

BEFORE THE VIRGINIA GAS AND OIL BOARD

PETITIONER: CNX Gas Company LLC

DIVISION OF GAS AND OIL

DOCKET NO: VGOB 99-0922-0747-02

RELIEF SOUGHT: (1) DISBURSEMENT FROM
ESCROW REGARDING TRACT(S) A portion of 3
(2) AND AUTHORIZATION FOR DIRECT
PAYMENT OF ROYALTIES

HEARING DATE: May 26, 2015

DRILLING UNIT: U32

BUCHANAN COUNTY, VIRGINIA

PETITION FOR ORDER OF DISBURSEMENT OF ESCROW FUNDS

1. Petitioner and its counsel

Petitioner is CNX Gas Company LLC, 627 Claypool Hill Mall Road, Cedar Bluff, VA 24609, (276) 596-5075. Petitioner's counsel is Mark A. Swartz, Hillard & Swartz, LLP, 122 Capital Street, Suite 201, Charleston, WV 25301.

2. Relief Sought

: (1) The disbursement of escrowed funds heretofore deposited with the Board's Escrow Agent (s) attributable to Tract 3 to the persons identified in the Table using the percentages set forth in the Table; (2) authorization to begin paying royalties directly to the parties to the agreement or court order

3. Legal Authority

Va. Code Ann. § 45.1-361.1 et seq., 4 VAC 25-160-140., and relevant Virginia Gas and Oil Board Orders ("Board") heretofore promulgated pursuant to law.

4. Type of Well(s)

Coalbed Methane

5. Factual basis for relief requested

Marie McNealy Deskins Ferguson, Andrew C. Horne, Kathy Boggs, Richard Lee Horn, Adam Matthew Horn, Jimmy Sisk Sr., Joyce Ratliff, Juanita Colley, Billy Deskins, Lois Jean High, Joan Deskins, Joe Deskins, Jack Wayne McNeil, Christopher Todd McNeil, Rodrick Staton McNeil, Robert Scott McNeil, Edward & Anita McNeil, Robert E. Mason, Robert Wayne Deweese, Margaret E. Brown is entitled to 100% of the CBM royalties per settlement agreement dated February 12, 2013. Said agreement allows the Applicant and Designated Operator to pay royalties directly to the persons identified in Exhibit EE annexed hereto and the annexed Table specifies how said royalties are to be paid.

6. Attestation

The foregoing Petition to the best of my knowledge, information, and belief is true and correct.

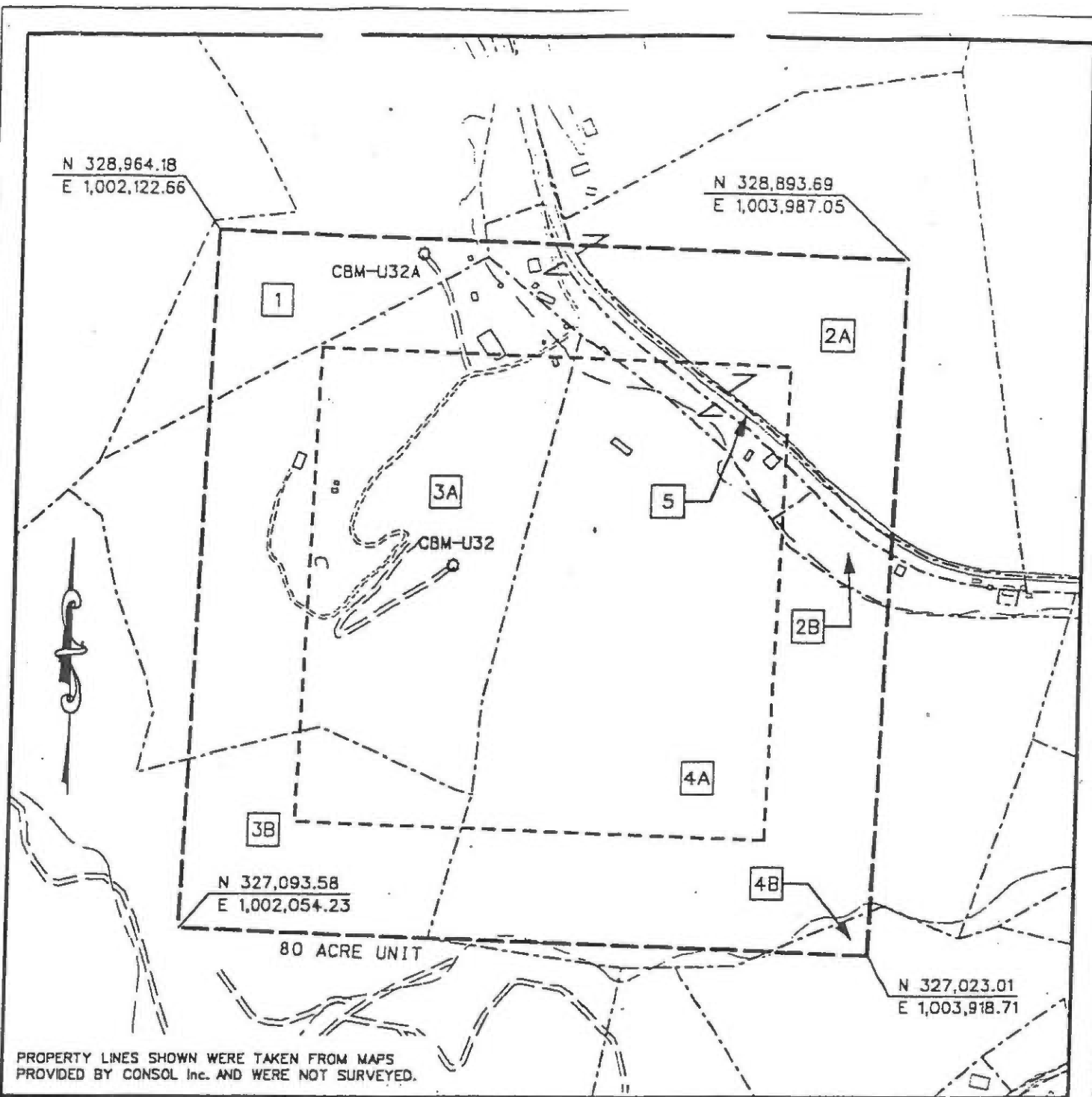

PROPERTY LINES SHOWN WERE TAKEN FROM MAPS PROVIDED BY CONSOL Inc. AND WERE NOT SURVEYED.

EXHIBIT A
 OAKWOOD FIELD UNIT U-32
 FORCE POOLING
 VGOB-99-0922-0747-01

Company Consol Inc. Well Name and Number UNIT U32
 Tract No. _____ Elevation _____ Quadrangle Keen Mountain
 County Buchanan District Garden Scale: 1" = 400' Date 3/14/06
 This plat is a new plat ; an updated plat _____ ; or a final plat _____

Form DGO-GO-7 Rev. 9/91
Claude D. Morgan (Affix Seal)
 Licensed Professional Engineer or Licensed Land Surveyor
 Page Number 2.

CONSOL INC.
UNIT U-32
Tract Identification

1. Yukon Pocahontas Coal Co. et al - Tr. 108 - Fee
Coal Lessees
Island Creek Coal Company
Jewell Smokeless Coal Corporation
Permac, Inc.
Buchanan Production Company - CBM Lessee
4.21 acres 5.2625%

2. Alpha Stickley, et al - Coal, Oil & Gas
Coal Lessees
Island Creek Coal Company
Jewell Smokeless Coal Corporation
Permac, Inc.
Buchanan Production Company - CBM Lessee
11.55 acres 14.4375%

- 2A. Clyde Harman - Surface
2B. Cloyd Boyd - Surface

3. Richard Deskins Heirs, et al - Coal, Oil & Gas
Coal Lessees
Island Creek Coal Company - Coal Below Tiller
Jewell Smokeless Coal Corp.
Permac, Inc.
Buchanan Production Company - CBM, Oil & Gas Lessee
Buchanan Production Company - CBM Lessee
31.61 acres 39.5125%

- 3A. Major Jack Harman - Surface
3B. Cloyd Deskins - Surface

4. Yukon Pocahontas Coal Co. et al - Tr. 6 - Coal, Oil & Gas
Coal Lessees
Island Creek Coal Company
Jewell Smokeless Coal Corporation
Permac, Inc.
Buchanan Production Company - CBM Lessee
31.53 acres 39.4125%

- 4A. Clyde Harman - Surface
4B. Vern Mullins - Surface

5. Alpha Stickley, et al 25% - Coal, Oil & Gas
Virginia Department of Transportation 75% - Coal, Oil & Gas
Coal Lessees
Island Creek Coal Company
Jewell Smokeless Coal Corporation
Permac, Inc.
Buchanan Production Company - CBM Lessee
1.10 acres 1.3750%

3 Tract 3 (total acreage)

31.61

23	3	Kathy Boggs\117 Kimberwicke Drive, Summerville, SC 29483	1/147	0.2150	100.00%	0.2150	1.7602%	\$1,586.01
24	3	Richard Lee Horn\1008 Wildflower Drive, Georgetown, IN 47122	1/294	0.1075	100.00%	0.1075	0.8801%	\$793.00
25	3	Adam Matthew Horn\PO Box 13,Oakwood, VA 24631	1/294	0.1075	100.00%	0.1075	0.8801%	\$793.00
26	3	Jimmy Sisk, Sr.\327 Stewart Ave. S.W., Massillon, OH 44646	1/49	0.6451	100.00%	0.6451	5.2805%	\$4,758.03
27	3	Joyce L. Ratliff\242 Primrose Drive, Shelbyville, IN 46176	1/294	0.1075	100.00%	0.1075	0.8801%	\$793.00
28	3	Juanita Colley\1916 Country Rd. 60, Auburn IN 46706	1/294	0.1075	100.00%	0.1075	0.8801%	\$793.00
29	3	Billy R. Deskins\1111 Superior Drive, Auburn IN 46706	1/294	0.1075	100.00%	0.1075	0.8801%	\$793.00
30	3	Lois Jean High\PO Box 24, Corunna, IN 46730	1/294	0.1075	100.00%	0.1075	0.8801%	\$793.00
31	3	Joan E. Deskins\518 Touring Dr., Auburn, IN 46706	1/294	0.1075	100.00%	0.1075	0.8801%	\$793.00
32	3	Joe H. Deskins\5272 Country Rd. 35 Auburn, IN 46706	1/294	0.1075	100.00%	0.1075	0.8801%	\$793.00

Wells contributing to the escrow account:

Exhibit E
Unit U-32
Docket # VGOB-99-0922-0747-02
List of Respondents that require escrow

	Acres in Unit	Percent of Unit	Division of interest in	
			1st Right 1A 17.00233%	2nd Right 2A 1.71949%
<u>Tract #3, 31.61 acres</u>				
<u>COAL OWNERSHIP</u>				
(1) Richard Deskins Heirs, Devisees, Successors or Assi; (181.00 Acre Tract)	31.61 acres	39.5125%	6.71805%	0.67941%
(2) Louise J. Deskins; Deeded to Claude Deskins				
(2.1) Claude (Cloyd) Edward Deskins Heirs aka C.E. Deskins & Claude E. Deskins				
(2.1.1.1) Linda Vandyke Heirs, Devisees, Successors, or Assigns				
(2.1.1.1.1) Lida Jaydene Holzgrefe 13765 Sea Biscuit Drive Reno, NV 89521	0.6451 acres 1/49 of 31.61 acres	0.8064%	0.13710%	0.01387%
(2.1.1.1.2) Edith McGlothlin 2619 Derubertis Drive North Madison, OH 44057	0.6451 acres 1/49 of 31.61 acres	0.8064%	0.13710%	0.01387%
(2.1.1.4) Daris Deskins Heirs, Devisees, Successors, or Assigns				
(2.1.1.4.1) Madeline Essie Deskins Heirs, Devisees, Successors, or Assigns				
(2.1.1.4.1.1) Patricia (Patty) Sutter 177 Duff Drive Avon Lake, OH 44012	0.3226 acres 1/98 of 31.61 acres	0.4032%	0.06855%	0.00693%
(2.1.1.4.1.2) Wanda "Connie" Deskins 3660 Wade Lane East Colorado Springs, CO 80917	0.3226 acres 1/98 of 31.61 acres	0.4032%	0.06855%	0.00693%
(8) ICCC 10545 Riverside Drive Oakwood, VA 24631	2.5804 acres 4/49 of 31.61 acres	3.2255%	0.54841%	0.05546%
<u>OIL & GAS OWNERSHIP</u>				
(1) Richard Deskins Heirs, Devisees, Successors or Assigns, et al. (ICCC #540)	1.89 acres	2.3625%	0.40168%	0.04062%
(a) C.P. (Perry) Deskins Heirs, Devisees, Successors or Assigns				
(a.1) Sarah Deskins Heirs, Devisees, Successors or Assigns				
(a.1.1) Agnes Deskins - predeceased, no issue				
(a.1.2) Lorine Deskins - predeceased - no issue				
(a.1.3) Myrtle Langley Heirs, Devisees, Successors or Assigns				
(a.1.3.1) Arnold R. Langley 118 Laguna Springs Dr. Woodstock, GA 30188	0.0338 acres 1/56 of 31.61 acres	0.0422%	0.00717%	0.00073%
(a.1.4) Leonard Richard Deskins, Sr. Heirs, Devisees, Successors or Assigns				
(a.1.4.1) Norma Gay Deskins Heirs, Devisees, Successors or Assigns				
(a.1.4.1.1) Leonard R. Deskins, Jr. Heirs, Devisees, Successors or Assigns				

Exhibit E
Unit U-32
Docket # VGOB-99-0922-0747-02
List of Respondents that require escrow

		Acres in Unit	Percent of Unit	Division of interest in	
				1st Right 1A 17.00233%	2nd Right 2A 1.71949%
(a.1.4.1.1.1)	Debra Belcher Deskins 1017 High St. Bucyrus, OH 44820	0.0019 acres 1/1008 of 31.61 acres	0.0023%	0.00040%	0.00004%
(a.1.4.1.1.2)	Angela Chandler Address pending	0.0013 acres 1/1512 of 31.61 acres	0.0016%	0.00027%	0.00003%
(a.1.4.1.1.3)	Bobby Deskins Address pending	0.0013 acres 1/1512 of 31.61 acres	0.0016%	0.00027%	0.00003%
(a.1.4.1.1.4)	Eric Deskins Address pending	0.0013 acres 1/1512 of 31.61 acres	0.0016%	0.00027%	0.00003%
(a.1.4.1.2)	Clifford L. Deskins Heirs, Devisees, Successors or Assigns				
(a.1.4.1.2.1)	Barbara Wooten Deskins 8124 Curle Dr. West Point, VA 23181-9435	0.0013 acres 1/1512 of 31.61 acres	0.0016%	0.00027%	0.00003%
(a.1.4.1.2.1.1)	Lisa Carole Liggan Otto 27 Berkshire Lane Spontsylvania, VA 22551	0.0011 acres 1/1728 of 31.61 acres	0.0014%	0.00023%	0.00002%
(a.1.4.1.2.1.2)	David Deskins PO Box 33 Barhamsville, VA 23011	0.0011 acres 1/1728 of 31.61 acres	0.0014%	0.00023%	0.00002%
(a.1.4.1.2.1.3)	Gregory N. Deskins 8124 Curle Drive West Point, VA 23181-9435	0.0011 acres 1/1728 of 31.61 acres	0.0014%	0.00023%	0.00002%
(a.1.4.1.2.1.4)	Matthew Deskins 8124 Curle Drive West Point, VA 23181-9435	0.0011 acres 1/1728 of 31.61 acres	0.0014%	0.00023%	0.00002%
(a.1.4.1.3)	J.P. (John Perry) Deskins Heirs, Devisees, Successors or Assigns				
(a.1.4.1.3.1)	Ruby Geraldine Deskins 385 Stone Branch Rd. Honaker, VA 24260	0.0038 acres 1/504 of 31.61 acres	0.0047%	0.00080%	0.00008%
(a.1.4.1.3.1.1)	Jackie Deskins Heirs, De Successors or Assigns	0.0005 acres 1/4032 of 31.61 acres	0.0006%	0.00010%	0.00001%
(a.1.4.1.3.1.1.1)	Ellis Lee Deskins 389 Stone Branch Road Honaker, VA 24260				
(a.1.4.1.3.1.1.2)	Morgan Faith Deskins Address Pending Honaker, VA 24260				
(a.1.4.1.3.1.2)	Larry Deskins 385 Stone Branch Rd. Honaker, VA 24260	0.0005 acres 1/4032 of 31.61 acres	0.0006%	0.00010%	0.00001%
(a.1.4.1.3.1.3)	Rita Deskins 385 Stone Branch Rd. Honaker, VA 24260	0.0005 acres 1/4032 of 31.61 acres	0.0006%	0.00010%	0.00001%
(a.1.4.1.3.1.4)	Rhonda Kay "Katie" Desk Successors or Assigns	0.0005 acres 1/4032 of 31.61 acres	0.0006%	0.00010%	0.00001%
(a.1.4.1.3.1.4.1)	Arnold "Bo" Cook Heirs, Devisees, Successors or Assigns				

Exhibit E
Unit U-32
Docket # VGOB-99-0922-0747-02
List of Respondents that require escrow

	Acres in Unit	Percent of Unit	Division of interest in	
			1st Right 1A 17.00233%	2nd Right 2A 1.71949%
(a.1.4.1.3.1.4.1.1)	Vanessa Dillon 385 Stone Branch Road Honaker, VA 24260			
(a.1.4.1.3.1.4.1.2)	Michael W. Cook 1305 Dixie Lane Honaker, VA 24260			
(a.1.4.1.3.1.4.1.3)	Danny Cook Address Pending			
(a.1.4.1.4)	Jerry F. Deskins Heirs, Devisees, Successors or Assigns			
(a.1.4.1.4.1)	Linda S. Honaker Deskins 475 Wysor Valley Rd. Honaker, VA 24260	0.0056 acres 1/336 of 31.61 acres	0.0070%	0.00120% 0.00012%
(a.1.4.1.5)	Donald W. Deskins P. O. Box 1184 Honaker, VA 24260	0.0056 acres 1/336 of 31.61 acres	0.0070%	0.00120% 0.00012%
(a.1.4.1.6)	Norma R. Hale PO Box 240 Jewell Ridge, VA 24622	0.0056 acres 1/336 of 31.61 acres	0.0070%	0.00120% 0.00012%
(a.1.5)	Ellis Deskins Heirs, Devisees, Successors or Assigns			
(a.1.5.1)	Frieda Coltrane Deskins Heirs, Devisees, Successors or Assigns			
(a.1.5.1.1)	Michael P. Deskins 222 Beaver Dam Road Hillsville, VA 24343	0.0169 acres 1/112 of 31.61 acres	0.0211%	0.00359% 0.00036%
(a.1.5.1.2)	Ellis P. Deskins, Jr. 355 Silver Lear Road Dugspur, VA 24325	0.0169 acres 1/112 of 31.61 acres	0.0211%	0.00359% 0.00036%
(a.1.6)	Delles G. Deskins Heirs, Devisees, Successors or Assigns			
(a.1.6.1)	Ilean Keen Clifton Heirs, Devisees, Successors or Assigns			
(a.1.6.1.1)	Althea Walker Bollinger 8191 Varina Rd. Richmond, VA 23231	0.0338 acres 1/56 of 31.61 acres	0.0422%	0.00717% 0.00073%
(a.1.7)	Bertie Jay Deskins Heirs, Devisees, Successors or Assigns			
(a.1.7.1)	Billanora C. Deskins Heirs, Devisees, Successors or Assigns			
(a.1.7.1.1)	Astra Harris 1590 Dawn Avenue Ypsilanti, MI 48198-4268	0.0068 acres 1/280 of 31.61 acres	0.0084%	0.00143% 0.00015%
(a.1.7.1.2)	William Randall Deskins 222 Barton Ypsilanti, MI 49221-4268	0.0068 acres 1/280 of 31.61 acres	0.0084%	0.00143% 0.00015%
(a.1.7.1.3)	Perry Christopher Deskins P.O. Box 347 Rosedale, VA 24280	0.0068 acres 1/280 of 31.61 acres	0.0084%	0.00143% 0.00015%

Exhibit E
Unit U-32
Docket # VGOB-99-0922-0747-02
List of Respondents that require escrow

	Acres in Unit	Percent of Unit	Division of interest in	
			1st Right 1A 17.00233%	2nd Right 2A 1.71949%
(a.1.7.1.4) Myrtle Ann Jefferson 11625 Bell House Road Providence Forge, VA 23140	0.0068 acres 1/280 of 31.61 acres	0.0084%	0.00143%	0.00015%
(a.1.7.1.5) Bertie Jay Deskins, Jr. Heirs, Devisees, Successors or Assigns				
(a.1.7.1.5.1) Linda Lockhart Deskins 208 Whites Subdivision Rc Cedar Bluff, VA	0.0068 acres 1/280 of 31.61 acres	0.0084%	0.00143%	0.00015%
(a.1.8) Charles P. Deskins, Jr. Heirs, Devisees, Successors or Assigns				
(a.1.8.1) Barbara Miller 6134 Miller Creek Rd. Swords Creek, VA 24649	0.0084 acres 1/224 of 31.61 acres	0.0105%	0.00179%	0.00018%
(a.1.8.2) James "Ron" Deskins 6134 Miller Creek Rd. Swords Creek, VA 24649	0.0084 acres 1/224 of 31.61 acres	0.0105%	0.00179%	0.00018%
(a.1.8.3) Rose Mary Deskins Perkins Heirs, Devisees, Successors or Assigns (predeceased)				
(a.1.8.3.1) Sonya Deskins Hawthorne 1915 S. 39 Street #48 Messa, AZ 85206	0.0042 acres 1/448 of 31.61 acres	0.0053%	0.00090%	0.00009%
(a.1.8.3.2) Lonnie Perkins 17347 Wilkinson Drive Abingdon, VA 24211	0.0042 acres 1/448 of 31.61 acres	0.0053%	0.00090%	0.00009%
(a.1.8.4) Lois June "Junie" Deskins Hurd Heirs, Devisees, Successors or Assigns (predeceased)				
(a.1.8.4.1) Michael Hurd 33 Flatwood Drive, Apt. 5 Lebanon, VA 24266	0.0084 acres 1/224 of 31.61 acres	0.0105%	0.00179%	0.00018%
(a.1.9) Billy J. Deskins 5441 Drill Rd. Honaker, VA 24260	0.0338 acres 1/56 of 31.61 acres	0.0422%	0.00717%	0.00073%
(a.1.10) Winfred L. Deskins Heirs, Devisees, Successors or Assigns				
(a.1.10.1) Samuel L. Deskins 1107 Stone Mtn. Rd. PO Box 1806 Honaker, VA 24260	0.0338 acres 1/56 of 31.61 acres	0.0422%	0.00717%	0.00073%
	Total tract acres	0.2700		
	Total tract percent	0.3375%		

Exhibit EE
Unit U-32
Docket # VGOB-99-0922-0747-02
List of Respondents with Royalty Split Agreements or Court Decisions

	Acres in Unit	Percent of Unit	Division of interest in		Percent of Escrow
			1st Right 1A 17.00233%	2nd Right 2A 1.71949%	
<u>Tract #3, 31.61 acres</u>					
<u>COAL OWNERSHIP</u>					
(1) Richard Deskins Heirs, Devises, Successors or Assign (181.00 Acre Tract)	31.61 acres	39.5125%	6.71805%	0.67941%	
(8) ICCC 10545 Riverside Drive Oakwood, VA 24631	7.7009 acres 191/784 of 31.61 acres	9.6261%	1.63667%	0.16552%	n/a
<u>OIL & GAS OWNERSHIP</u>					
(1) Richard Deskins Heirs, Devises, Successors or Assigns, et al. (ICCC #540)	31.61 acres	39.5125%	6.71805%	0.67941%	
(b) Louise J. Deskins Heirs, Devises, Successors or Assigns					
(b.1) Claude (Cloyd) Edward Deskins Heirs, Devises, Successors or Assigns (aka C.E. Deskins & Claude E. Deskins)					
(b.1.3) Ralph Deskins Heirs, Devises, Successors or Assigns					
(b.1.3.1) Marie McNealy Deskins Ferguson 21576 G.C. Perry Hwy Tazewell, VA 24651	0.65 acres 1/49 of 31.61 acres	0.8064%	0.13710%	0.01387%	5.2805%
(b.1.5) Gaylene A. Horn Heirs, Devises, Successors or Assigns					
(b.1.5.1) Andrew C. Horne 21467 Green Springs Road Abingdon, VA 24211	0.22 acres 1/147 of 31.61 acres	0.2688%	0.04570%	0.00462%	1.7602%
(b.1.5.2) Kathy Boggs 117 Kimberwicke Drive Summerville, SC 29483	0.22 acres 1/147 of 31.61 acres	0.2688%	0.04570%	0.00462%	1.7602%
(b.1.5.3) Jerry D. Horn Heirs, Devises, Successors or Assigns					
(b.1.5.3.1) Richard Lee Horn 1008 Wildflower Drive Georgetown, IN 47122	0.11 acres 1/294 of 31.61 acres	0.1344%	0.02285%	0.00231%	0.8801%
(b.1.5.3.2) Adam Matthew Horn PO Box 13 Oakwood, VA 24631	0.11 acres 1/294 of 31.61 acres	0.1344%	0.02285%	0.00231%	0.8801%
(b.1.6) Myrtle Deskins Sisk Heirs, Devises, Successors or Assigns					
(b.1.6.1) Jimmy Sisk Sr. 327 Stewart Ave. S.W. Massillon, OH 44646	0.65 acres 1/49 of 31.61 acres	0.8064%	0.13710%	0.01387%	5.2805%
(b.1.7) Otis Harvey Deskins Heirs, Devises, Successors or Assigns					
(b.1.7.1) Joyce L. Ratliff 242 Primrose Drive Shelbyville, IN 46176	0.11 acres 1/294 of 31.61 acres	0.1344%	0.02285%	0.00231%	0.8801%
(b.1.7.2) Juanita Colley 1916 County Rd. 60 Auburn, IN 46706	0.11 acres 1/294 of 31.61 acres	0.1344%	0.02285%	0.00231%	0.8801%

Exhibit EE
Unit U-32
Docket # VGOB-99-0922-0747-02
List of Respondents with Royalty Split Agreements or Court Decisions

	Acres in Unit	Percent of Unit	Division of interest in		Percent of Escrow
			1st Right 1A 17.00233%	2nd Right 2A 1.71949%	
(b.1.7.3) Billy R. Deskins 1111 Superior Drive Auburn, IN 46706	0.11 acres 1/294 of 31.61 acres	0.1344%	0.02285%	0.00231%	0.8801%
(b.1.7.4) Lois Jean High P. O. Box 24 Corunna, IN 46730	0.11 acres 1/294 of 31.61 acres	0.1344%	0.02285%	0.00231%	0.8801%
(b.1.7.5) Joan E. Deskins 518 Touring Dr. Auburn, IN 46706	0.11 acres 1/294 of 31.61 acres	0.1344%	0.02285%	0.00231%	0.8801%
(b.1.7.6) Joe H. Deskins 5272 County Rd. 35 Auburn, IN 46706	0.11 acres 1/294 of 31.61 acres	0.1344%	0.02285%	0.00231%	0.8801%
(c) Rachel McNeil Heirs, Devisees, Successors or Assigns					
(c.1) Oliver McNeil Heirs, Devisees, Successors or Assigns					
(c.1.1) Stanton L. McNeil Heirs, Devisees, Successors or Assigns					
(c.1.1.1) Cloetta McNeil Bradley Heirs, Devisees, Successors or Assigns					
(c.1.1.1.1) Jack Wayne McNeil 2330 Mountain Pass Rd. Troutsville, VA 24176	0.02 acres 1/1400 of 31.61 acres	0.0282%	0.00480%	0.00049%	0.1848%
(c.1.1.1.2) Christopher Todd McNeil 425 Argos Rd. Yukon, OK 73099-9757	0.02 acres 3/5600 of 31.61 acres	0.0212%	0.00360%	0.00036%	0.1386%
(c.1.1.1.3) Rodrick Staton McNeil 7122 Lazy Meadow Lane Frisco, TX 75033	0.02 acres 3/5600 of 31.61 acres	0.0212%	0.00360%	0.00036%	0.1386%
(c.1.1.1.4) Robert Scott McNeil 102 Olde Well Loop Rd. Wilmington, NC 28411-6146	0.01 acres 1/5600 of 31.61 acres	0.0071%	0.00120%	0.00012%	0.0462%
(c.1.1.1.5) Edward & Anita McNeil 2412 Sequoia Park Yukon, OK 73099-5822	0.22 acres 39/5600 of 31.61 acres	0.2752%	0.04679%	0.00473%	1.8020%
(c.2) Rosa Adkins Heirs, Devisees, Successors or Assigns					
(c.2.1) Feida Lenore Adkins Bland Heirs, Devisees, Successors or Assigns					
(c.2.1.1) Charlotte Elaine Bland Mason Heirs, Devisees, Successors or Assigns					
(c.2.1.1.1) Robert E. Mason 38 Reddington Court West Carrollton, OH 45449	0.56 acres 1/56 of 31.61 acres	0.7056%	0.11997%	0.01213%	4.6205%
(c.2.2) Betty L. Deweese Heirs, Devisees, Successors or Assigns					
(c.2.2.1) Arthur Elmo Deweese Heirs, Devisees, Successors or Assigns					
(c.2.2.1.1) Robert Wayne Deweese PO Box 186 Peytona Est. Peytona, WV 25154	0.56 acres 1/56 of 31.61 acres	0.7056%	0.11997%	0.01213%	4.6205%

Exhibit EE
Unit U-32
Docket # VGOB-99-0922-0747-02
List of Respondents with Royalty Split Agreements or Court Decisions

	Acres in Unit	Percent of Unit	Division of interest in		Percent of Escrow
			1st Right 1A 17.00233%	2nd Right 2A 1.71949%	
(c.3) Eula Hiser Heirs, Devisees, Successors or Assigns					
(c.3.1) Jasper E. Hiser Heirs, Devisees, Successors or Assigns					
(c.3.1.1) John A. Brown Heirs, Devisees, Successors or Assigns					
(c.3.1.1.1) Margaret E. Brown Rt. 1, Box 364 Ronceverte, WV 24970	1.13 acres 1/28 of 31.61 acres	1.4112%	0.23993%	0.02426%	9.2409%
(e) Claude (Cloyd) Edward Deskins Heirs, Devisees, Successors or Assigns (aka C.E. Deskins & Claude E. Deskins)					
(e.1) Mary E Deskins Heirs, Devisees, Successors or Assigns	Life Estate				
(e.1.3) Ralph Deskins Heirs, Devisees, Successors or Assigns					
(e.1.3.1) Marie McNealy Deskins Ferguson 21576 GC Perry HWY Tazewell, VA 24651	0.65 acres 1/49 of 31.61 acres	0.8064%	0.13710%	0.01387%	5.2805%
(e.1.4) Daris Deskins Heirs, Devisees, Successors or Assigns					
(e.1.5) Gaylene Horn Heirs, Devisees, Successors or Assigns					
(e.1.5.1) Andrew C. Horne 21467 Green Springs Road Abingdon, VA 24211	0.22 acres 1/147 of 31.61 acres	0.2688%	0.04570%	0.00462%	1.7602%
(e.1.5.2) Kathy Boggs 117 Kimberwicke Drive Summerville, SC 29483	0.22 acres 1/147 of 31.61 acres	0.2688%	0.04570%	0.00462%	1.7602%
(e.1.5.3) Jerry D. Horn Heirs, Devisees, Successors or Assigns					
(e.1.5.3.1) Richard Lee Horn 1008 Wildflower Drive Georgetown, IN 47122	0.11 acres 1/294 of 31.61 acres	0.1344%	0.02285%	0.00231%	0.8801%
(e.1.5.3.2) Adam Matthew Horn PO Box 13 Oakwood, VA 24631	0.11 acres 1/294 of 31.61 acres	0.1344%	0.02285%	0.00231%	0.8801%
(e.1.6) Myrtle Deskins Sisk Heirs, Devisees, Successors or Assigns					
(e.1.6.1) Jimmy Sisk, Sr. 327 Stewart Ave. S.W. Massillon, OH 44646	0.65 acres 1/49 of 31.61 acres	0.8064%	0.13710%	0.01387%	5.2805%
(e.1.7) Otis Harvey Deskins Heirs, Devisees, Successors or Assigns					
(e.1.7.1) Joyce L. Ratliff 242 Primrose Dr. Shelbyville, IN 46176	0.11 acres 1/294 of 31.61 acres	0.1344%	0.02285%	0.00231%	0.8801%
(e.1.7.2) Juanita Colley 1916 County Rd. 60 Auburn, IN 46706	0.11 acres 1/294 of 31.61 acres	0.1344%	0.02285%	0.00231%	0.8801%

Exhibit EE
Unit U-32
Docket # VGOB-99-0922-0747-02
List of Respondents with Royalty Split Agreements or Court Decisions

	Acres in Unit	Percent of Unit	Division of interest in		Percent of Escrow
			1st Right 1A 17.00233%	2nd Right 2A 1.71949%	
(e.1.7.3) Billy R. Deskins 1111 Superior Drive Auburn, IN 46706	0.11 acres 1/294 of 31.61 acres	0.1344%	0.02285%	0.00231%	0.8801%
(e.1.7.4) Lois Jean High P. O. Box 24 Corranna, IN 46730	0.11 acres 1/294 of 31.61 acres	0.1344%	0.02285%	0.00231%	0.8801%
(e.1.7.5) Joan E. Deskins 518 Touring Dr. Auburn, IN 46706	0.11 acres 1/294 of 31.61 acres	0.1344%	0.02285%	0.00231%	0.8801%
(e.1.7.6) Joe H. Deskins 5272 County Rd. 35 Auburn, IN 46706	0.11 acres 1/294 of 31.61 acres	0.1344%	0.02285%	0.00231%	0.8801%
	Total tract acres	7.701			
	Total tract percent	9.6261%			

AFFIDAVIT OF MAILING

COMMONWEALTH OF VIRGINIA
COUNTY OF **BUCHANAN**

Applicant: CNX Gas Company LLC
Relief Sought: Disbursement Petition for U32
VGOB: 99-0922-0747-02

I, Anita D. Duty, after being duly sworn upon oath, state as follows:

1. I am the Pooling Supervisor for CNX Land Resources, Inc. and am responsible for the notification process required by Va. Code Ann. §45.1-361.19 of the Code of Virginia and 4VAC25-160-40.
2. That on May 15, 2015 a true and correct copy of the Notice of Hearing and Exhibits were mailed, via certified mail return receipt requested, based upon information and belief, the names and last-known addresses, where such addresses are known, of the parties owning an interest in this cause are set forth and attached hereto.
3. Notice of this cause has therefore been served by mail pursuant to the applicable statutes and rules of the Board.



Anita D. Duty
 Pooling Supervisor
 for CNX Land LLC

STATE OF WEST VIRGINIA
COUNTY OF MERCER, TO-WIT:

TAKEN, SUBSCRIBED AND SWORN to before me this 5th day of June,
2015.

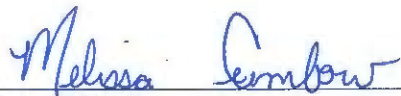

 Notary Public

My commission expires: April 9, 2023



CERTIFICATION OF NOTICE
CNX Gas Company LLC
Misc. Petition for Disbursement

Unit:
 S32 99-0720-0729-02
 T32 99-0720-0730-02
 U32 99-0922-0747-02
 V28 96-0116-0530-03
 V31 96-0116-0533-02
 VP2SGU1 02-0319-1008-03

NAME	MAILED	S32	T32	U32	V28	V31	VP2SGU1	RECEIPT #	RECEIVED
Boggs	5/15/15	x	x	x		x	x	7014349000008188	8889 05/20/15
Brown	5/15/15	x	x	x		x	x	7014349000008188	8896 05/18/15
Colley	5/15/15	x	x	x		x	x	7014349000008188	8902 05/18/15
Cook, Trustee for Bonnie Clemons Terrence Shea	5/15/15				x		x	7014349000008188	8926 05/18/15
Cook	5/15/15				x		x	7014349000008188	8926 05/18/15
Deskings	5/15/15	x	x	x		x	x	7014349000008188	8933 05/18/15
Deskings	5/15/15	x	x	x		x	x	7014349000008188	8940 05/21/15
Deskings	5/15/15	x	x	x		x	x	7014349000008188	8957 05/19/15
Deweese	5/15/15	x	x	x		x	x	7014349000008188	8964 05/19/15
Ferguson	5/15/15	x	x	x		x	x	7014349000008188	8971 05/19/15
High	5/15/15	x	x	x		x	x	7014349000008188	8988 05/21/15
Horn	5/15/15	x	x	x		x	x	7014349000008188	8995 05/20/15
Horn	5/15/15	x	x	x		x	x	7014349000008188	9008 05/22/15
Horne	5/15/15	x	x	x		x	x	7014349000008188	9015 05/18/15
Mason	5/15/15	x	x	x		x	x	7014349000008188	9022 05/18/15
McNeil	5/15/15	x	x	x		x	x	7014349000008188	9039 05/19/15
McNeil	5/15/15	x	x	x		x	x	7014349000008188	9046 05/18/15
McNeil	5/15/15	x	x	x		x	x	7014349000008188	9053 05/18/15
McNeil	5/15/15	x	x	x		x	x	7014349000008188	9060 05/20/15
McNeil	5/15/15	x	x	x		x	x	7014349000008188	9077 05/25/15
Minor	5/15/15	x	x	x		x	x	7014349000008188	9084 05/18/15
Oakwood Full Gospel Church	5/15/15				x		x	7014349000008188	9091 05/18/15
Ratliff	5/15/15	x	x	x		x	x	7014349000008188	9107 05/18/15
Sisk, Sr.	5/15/15	x	x	x		x	x	7014349000008188	9114 05/22/15

Courtesy Copy

Courtesy Copy

SENDER: COMPLETE THIS SECTION		COMPLETE THIS SECTION ON DELIVERY	
<ul style="list-style-type: none"> Complete items 1, 2, and 3. Also complete item 4 if Restricted Delivery is desired. Print your name and address on the reverse so that we can return the card to you. Attach this card to the back of the mailpiece, or on the front if space permits. 		A. Signature X <u>Kathy Boggs</u> <input type="checkbox"/> Agent <input checked="" type="checkbox"/> Addressee B. Received by (Printed Name) <u>Kathy Boggs</u> C. Date of Delivery <u>5/20</u> D. Is delivery address different from item 1? <input type="checkbox"/> Yes If YES, enter delivery address below: <input type="checkbox"/> No	
1. Article Addressed to:		3. Service Type	
Kathy Boggs 117 Kimberwicke Drive Summerville SC 29483		<input type="checkbox"/> Certified Mail® <input type="checkbox"/> Priority Mail Express™ <input type="checkbox"/> Registered <input type="checkbox"/> Return Receipt for Merchandise <input type="checkbox"/> Insured Mail <input type="checkbox"/> Collect on Delivery	
2. Article Number		4. Restricted Delivery? (Extra Fee) <input type="checkbox"/> Yes	
7014 3490 0000 8188 8889		VP2SGU1 Disb	
Domestic Return Receipt			

SENDER: COMPLETE THIS SECTION		COMPLETE THIS SECTION ON DELIVERY	
<ul style="list-style-type: none"> Complete items 1, 2, and 3. Also complete item 4 if Restricted Delivery is desired. Print your name and address on the reverse so that we can return the card to you. Attach this card to the back of the mailpiece, or on the front if space permits. 		A. Signature X <u>Margaret Brown</u> <input type="checkbox"/> Agent <input checked="" type="checkbox"/> Addressee B. Received by (Printed Name) <u>Margaret Brown</u> C. Date of Delivery <u>5/18/13</u> D. Is delivery address different from item 1? <input type="checkbox"/> Yes If YES, enter delivery address below: <input type="checkbox"/> No	
1. Article Addressed to:		3. Service Type	
Margaret E Brown Rt 1 Box 364 RONCEVERTE WV 24970-9751		<input checked="" type="checkbox"/> Certified Mail® <input type="checkbox"/> Priority Mail Express™ <input type="checkbox"/> Registered <input type="checkbox"/> Return Receipt for Merchandise <input type="checkbox"/> Insured Mail <input type="checkbox"/> Collect on Delivery	
2. Article Number		4. Restricted Delivery? (Extra Fee) <input type="checkbox"/> Yes	
7014 3490 0000 8188 8896		VP2SGU1P Disb	
Domestic Return Receipt			

SENDER: COMPLETE THIS SECTION		COMPLETE THIS SECTION ON DELIVERY	
<ul style="list-style-type: none"> Complete items 1, 2, and 3. Also complete item 4 if Restricted Delivery is desired. Print your name and address on the reverse so that we can return the card to you. Attach this card to the back of the mailpiece, or on the front if space permits. 		A. Signature X <u>Rita K Colley</u> <input type="checkbox"/> Agent <input checked="" type="checkbox"/> Addressee B. Received by (Printed Name) <u>Rita K Colley</u> C. Date of Delivery <u>5-18-13</u> D. Is delivery address different from item 1? <input type="checkbox"/> Yes If YES, enter delivery address below: <input type="checkbox"/> No	
1. Article Addressed to:		3. Service Type	
Juanita Colley 1916 COUNTY ROAD 60 AUBURN IN 46706-9569		<input type="checkbox"/> Certified Mail® <input type="checkbox"/> Priority Mail Express™ <input type="checkbox"/> Registered <input type="checkbox"/> Return Receipt for Merchandise <input type="checkbox"/> Insured Mail <input type="checkbox"/> Collect on Delivery	
2. Article Number		4. Restricted Delivery? (Extra Fee) <input type="checkbox"/> Yes	
7014 3490 0000 8188 8902		VP2SGU1 Disb	
Domestic Return Receipt			

SENDER: COMPLETE THIS SECTION

- Complete items 1, 2, and 3. Also complete item 4 if Restricted Delivery is desired.
- Print your name and address on the reverse so that we can return the card to you.
- Attach this card to the back of the mailpiece, or on the front if space permits.

1. Article Addressed to:

Terrence Shea Cook
PO Box 507
RICHLANDS VA 24641-0507

COMPLETE THIS SECTION ON DELIVERY

A. Signature Agent Addressee
T. Cook

B. Received by (Printed Name) *T. Cook* C. Date of Delivery *5-18-15*

D. Is delivery address different from item 1? Yes No
 If YES, enter delivery address below:

3. Service Type
 Certified Mail® Priority Mail Express™
 Registered Return Receipt for Merchandise
 Insured Mail Collect on Delivery

4. Restricted Delivery? (Extra Fee) Yes

2. Article Number (Transfer from service label) *VP25GUL Disb.*

PS Form 7014 3490 0000 8188 8926

SENDER: COMPLETE THIS SECTION

- Complete items 1, 2, and 3. Also complete item 4 if Restricted Delivery is desired.
- Print your name and address on the reverse so that we can return the card to you.
- Attach this card to the back of the mailpiece, or on the front if space permits.

1. Article Addressed to:

Billy Rogers Deskins
111 SUPERIOR DR.
AUBURN IN 46706

COMPLETE THIS SECTION ON DELIVERY

A. Signature Agent Addressee
Billy Deskins

B. Received by (Printed Name) *Billy Deskins* C. Date of Delivery *5-18*

D. Is delivery address different from item 1? Yes No
 If YES, enter delivery address below:

3. Service Type
 Certified Mail® Priority Mail Express™
 Registered Return Receipt for Merchandise
 Insured Mail Collect on Delivery

4. Restricted Delivery? (Extra Fee) Yes

2. Article Number (Transfer from service label) *VP25GUL Disb.*

7014 3490 0000 8188 8933

Domestic Return Receipt

SENDER: COMPLETE THIS SECTION

- Complete items 1, 2, and 3. Also complete item 4 if Restricted Delivery is desired.
- Print your name and address on the reverse so that we can return the card to you.
- Attach this card to the back of the mailpiece, or on the front if space permits.

1. Article Addressed to:

Joan E. Deskins
518 TOURING DR
AUBURN IN 46706-2068

COMPLETE THIS SECTION ON DELIVERY

A. Signature Agent Addressee
Billy Deskins

B. Received by (Printed Name) *Billy Deskins* C. Date of Delivery *5-18-15*

D. Is delivery address different from item 1? Yes No
 If YES, enter delivery address below:

3. Service Type
 Certified Mail® Priority Mail Express™
 Registered Return Receipt for Merchandise
 Insured Mail Collect on Delivery

4. Restricted Delivery? (Extra Fee) Yes

2. Article Number (Transfer from service label) *VP25GUL Disb.*

7014 3490 0000 8188 8940

Domestic Return Receipt

SENDER: COMPLETE THIS SECTION		COMPLETE THIS SECTION ON DELIVERY	
<ul style="list-style-type: none"> Complete items 1, 2, and 3. Also complete item 4 if Restricted Delivery is desired. Print your name and address on the reverse so that we can return the card to you. Attach this card to the back of the mailpiece, or on the front if space permits. 		A. Signature X <i>Joseph Deskins</i> <input type="checkbox"/> Agent <input checked="" type="checkbox"/> Addressee	
1. Article Addressed to:		B. Received by (Printed Name) C. Date of Delivery	
Joseph H. Deskins 5272 COUNTY ROAD 35 AUBURN IN 46706-9716		Joseph Deskins	
		D. Is delivery address different from item 1? <input type="checkbox"/> Yes If YES, enter delivery address below: <input type="checkbox"/> No	
		3. Service Type <input checked="" type="checkbox"/> Certified Mail® <input type="checkbox"/> Priority Mail Express™ <input type="checkbox"/> Registered <input type="checkbox"/> Return Receipt for Merchandise <input type="checkbox"/> Insured Mail <input type="checkbox"/> Collect on Delivery	
		4. Restricted Delivery? (Extra Fee) <input type="checkbox"/> Yes	
2. Article Number (Tra) 7014 3490 0000 8188 8957		VP2SGU1D156	
PS Form 3811, July 2013		Domestic Return Receipt	



SENDER: COMPLETE THIS SECTION		COMPLETE THIS SECTION ON DELIVERY	
<ul style="list-style-type: none"> Complete items 1, 2, and 3. Also complete item 4 if Restricted Delivery is desired. Print your name and address on the reverse so that we can return the card to you. Attach this card to the back of the mailpiece, or on the front if space permits. 		A. Signature X <i>Robert Dewese</i> <input type="checkbox"/> Agent <input checked="" type="checkbox"/> Addressee	
1. Article Addressed to:		B. Received by (Printed Name) C. Date of Delivery	
Robert W. Dewese PO Box 186 PEYTONA WV 25154-0186		Robert Dewese 5-19-15	
		D. Is delivery address different from item 1? <input type="checkbox"/> Yes If YES, enter delivery address below: <input type="checkbox"/> No	
		3. Service Type <input checked="" type="checkbox"/> Certified Mail® <input type="checkbox"/> Priority Mail Express™ <input type="checkbox"/> Registered <input type="checkbox"/> Return Receipt for Merchandise <input type="checkbox"/> Insured Mail <input type="checkbox"/> Collect on Delivery	
		4. Restricted Delivery? (Extra Fee) <input type="checkbox"/> Yes	
2. Article Number (Transfer from service label) 7014 3490 0000 8188 8964		VP2SGU1D156	
PS Form 3811, July 2013		Domestic Return Receipt	

SENDER: COMPLETE THIS SECTION		COMPLETE THIS SECTION ON DELIVERY	
<ul style="list-style-type: none"> Complete items 1, 2, and 3. Also complete item 4 if Restricted Delivery is desired. Print your name and address on the reverse so that we can return the card to you. Attach this card to the back of the mailpiece, or on the front if space permits. 		A. Signature X <i>Marie Ferguson</i> <input type="checkbox"/> Agent <input checked="" type="checkbox"/> Addressee	
1. Article Addressed to:		B. Received by (Printed Name) C. Date of Delivery	
Marie Ferguson 21576 G.C. Peery Hwy Tazewell VA 24651			
		D. Is delivery address different from item 1? <input type="checkbox"/> Yes If YES, enter delivery address below: <input type="checkbox"/> No	
		3. Service Type <input checked="" type="checkbox"/> Certified Mail® <input type="checkbox"/> Priority Mail Express™ <input type="checkbox"/> Registered <input type="checkbox"/> Return Receipt for Merchandise <input type="checkbox"/> Insured Mail <input type="checkbox"/> Collect on Delivery	
		4. Restricted Delivery? (Extra Fee) <input type="checkbox"/> Yes	
2. Article Number (Transfer from service label) 7014 3490 0000 8188 8971		VP2SGU1D156	
PS Form		Domestic Return Receipt	

SENDER: COMPLETE THIS SECTION	COMPLETE THIS SECTION ON DELIVERY	
<ul style="list-style-type: none"> Complete items 1, 2, and 3. Also complete item 4 if Restricted Delivery is desired. Print your name and address on the reverse so that we can return the card to you. Attach this card to the back of the mailpiece, or on the front if space permits. 	A. Signature <input checked="" type="checkbox"/> <i>Lois High</i> <input type="checkbox"/> Agent <input type="checkbox"/> Addressee	
1. Article Addressed to: Lois J. High PO Box 24 CORUNNA IN 46730-0024	B. Received by (Printed Name) <i>Lois High</i>	C. Date of Delivery <i>5-21-15</i>
	D. Is delivery address different from item 1? <input type="checkbox"/> Yes If YES, enter delivery address below: <input type="checkbox"/> No	
3. Service Type <input type="checkbox"/> Certified Mail® <input type="checkbox"/> Priority Mail Express™ <input type="checkbox"/> Registered <input type="checkbox"/> Return Receipt for Merchandise <input type="checkbox"/> Insured Mail <input type="checkbox"/> Collect on Delivery		
4. Restricted Delivery? (Extra Fee) <input type="checkbox"/> Yes		
7014 3490 0000 8188 8988 <i>VP256U1056</i>		
PS Form 3811, July 2013 Domestic Return Receipt		

SENDER: COMPLETE THIS SECTION	COMPLETE THIS SECTION ON DELIVERY	
<ul style="list-style-type: none"> Complete items 1, 2, and 3. Also complete item 4 if Restricted Delivery is desired. Print your name and address on the reverse so that we can return the card to you. Attach this card to the back of the mailpiece, or on the front if space permits. 	A. Signature <input checked="" type="checkbox"/> <i>Courtney Rickett</i> <input type="checkbox"/> Agent <input type="checkbox"/> Addressee	
1. Article Addressed to: Adam Matthew Horn PO Box 13 Oakwood VA 24631	B. Received by (Printed Name) <i>Courtney Rickett</i>	C. Date of Delivery <i>5-20-15</i>
	D. Is delivery address different from item 1? <input type="checkbox"/> Yes If YES, enter delivery address below: <input type="checkbox"/> No	
3. Service Type <input type="checkbox"/> Certified Mail® <input type="checkbox"/> Priority Mail Express™ <input type="checkbox"/> Registered <input checked="" type="checkbox"/> Return Receipt for Merchandise <input type="checkbox"/> Insured Mail <input type="checkbox"/> Collect on Delivery		
4. Restricted Delivery? (Extra Fee) <input type="checkbox"/> Yes		
2. Article Number (Transfer) 7014 3490 0000 8188 8995 <i>VP256U1056</i>		
PS Form 3811, July 2013 Domestic Return Receipt		

SENDER: COMPLETE THIS SECTION	COMPLETE THIS SECTION ON DELIVERY	
<ul style="list-style-type: none"> Complete items 1, 2, and 3. Also complete item 4 if Restricted Delivery is desired. Print your name and address on the reverse so that we can return the card to you. Attach this card to the back of the mailpiece, or on the front if space permits. 	A. Signature <input checked="" type="checkbox"/> <i>Richard Horn</i> <input type="checkbox"/> Agent <input type="checkbox"/> Addressee	
1. Article Addressed to: Richard Lee Horn 1008 Wildflower Drive Georgetown IN 47122	B. Received by (Printed Name) <i>Richard Horn</i>	C. Date of Delivery <i>5/22/15</i>
	D. Is delivery address different from item 1? <input type="checkbox"/> Yes If YES, enter delivery address below: <input type="checkbox"/> No	
3. Service Type <input checked="" type="checkbox"/> Certified Mail® <input type="checkbox"/> Priority Mail Express™ <input type="checkbox"/> Registered <input type="checkbox"/> Return Receipt for Merchandise <input type="checkbox"/> Insured Mail <input type="checkbox"/> Collect on Delivery		
4. Restricted Delivery? (Extra Fee) <input type="checkbox"/> Yes		
2. Article Number (Transfer) 7014 3490 0000 8188 9008 <i>VP256U1056</i>		
PS Form 3811, July 2013 Domestic Return Receipt		

SENDER: COMPLETE THIS SECTION

- Complete items 1, 2, and 3. Also complete item 4 if Restricted Delivery is desired.
- Print your name and address on the reverse so that we can return the card to you.
- Attach this card to the back of the mailpiece, or on the front if space permits.

1. Article Addressed to:

Andrew C. Horne
21467 Green Springs Road
Abingdon VA 24211

COMPLETE THIS SECTION ON DELIVERY

A. Signature
 Andrew Horne Agent
 Addressee

B. Received by (Printed Name)
Andrew Horne

C. Date of Delivery
5/18/15

D. Is delivery address different from item 1? Yes
 If YES, enter delivery address below: No

3. Service Type
 Certified Mail® Priority Mail Express™
 Registered Return Receipt for Merchandise
 Insured Mail Collect on Delivery

4. Restricted Delivery? (Extra Fee) Yes

2. Article Number (Printed from barcode) 7014 3490 0000 8188 9015 VP2SGU1Dis6

PS Form 3811, July 2013 Domestic Return Receipt

SENDER: COMPLETE THIS SECTION

- Complete items 1, 2, and 3. Also complete item 4 if Restricted Delivery is desired.
- Print your name and address on the reverse so that we can return the card to you.
- Attach this card to the back of the mailpiece, or on the front if space permits.

1. Article Addressed to:

Robert E. Mason
38 Reddington Court
West Carrollton OH 45449

COMPLETE THIS SECTION ON DELIVERY

A. Signature
 Robert Mason Agent
 Addressee

B. Received by (Printed Name)
R. M.

C. Date of Delivery
5/17

D. Is delivery address different from item 1? Yes
 If YES, enter delivery address below: No

3. Service Type
 Certified Mail® Priority Mail Express™
 Registered Return Receipt for Merchandise
 Insured Mail Collect on Delivery

4. Restricted Delivery? (Extra Fee) Yes

2. Article Number (Printed from barcode) 7014 3490 0000 8188 9022 VP2SGU1Dis6

PS Form 3811, July 2013

SENDER: COMPLETE THIS SECTION

- Complete items 1, 2, and 3. Also complete item 4 if Restricted Delivery is desired.
- Print your name and address on the reverse so that we can return the card to you.
- Attach this card to the back of the mailpiece, or on the front if space permits.

1. Article Addressed to:

Christopher Todd McNeil
425 Argos Rd.
Yukon OK 73099-9757

COMPLETE THIS SECTION ON DELIVERY

A. Signature
 Christopher McNeil Agent
 Addressee

B. Received by (Printed Name)

C. Date of Delivery

D. Is delivery address different from item 1? Yes
 If YES, enter delivery address below: No

3. Service Type
 Certified Mail® Priority Mail Express™
 Registered Return Receipt for Merchandise
 Insured Mail Collect on Delivery

4. Restricted Delivery? (Extra Fee) Yes

2. Article Number (Printed from barcode) 7014 3490 0000 8188 9039 VP2SGU1Dis6

PS Form 3811, July 2013 Domestic Return Receipt

SENDER: COMPLETE THIS SECTION	COMPLETE THIS SECTION ON DELIVERY	
<ul style="list-style-type: none"> Complete items 1, 2, and 3. Also complete item 4 if Restricted Delivery is desired. Print your name and address on the reverse so that we can return the card to you. Attach this card to the back of the mailpiece, or on the front if space permits. 	A. Signature <input checked="" type="checkbox"/> <i>Anita McNeil</i> <input type="checkbox"/> Agent <input type="checkbox"/> Addressee	<input type="checkbox"/> Addressed
1. Article Addressed to: Edward O. & Anita J. McNeil 2412 SEQUOIA PARK DR YUKON OK 73099-5822	B. Received by (Printed Name) <i>Anita McNeil</i>	C. Date of Delivery
	D. Is delivery address different from item 1? <input type="checkbox"/> Yes If YES, enter delivery address below: <input type="checkbox"/> No	
3. Service Type <input type="checkbox"/> Certified Mail® <input type="checkbox"/> Priority Mail Express™ <input type="checkbox"/> Registered <input type="checkbox"/> Return Receipt for Merchandise <input type="checkbox"/> Insured Mail <input type="checkbox"/> Collect on Delivery		
4. Restricted Delivery? (Extra Fee) <input type="checkbox"/> Yes		
2. Article Number 7014 3490 0000 8188 9046 <i>VP2SGUI Disb</i>		
PS Form 3811, July 2013 Domestic Return Receipt		

SENDER: COMPLETE THIS SECTION	COMPLETE THIS SECTION ON DELIVERY	
<ul style="list-style-type: none"> Complete items 1, 2, and 3. Also complete item 4 if Restricted Delivery is desired. Print your name and address on the reverse so that we can return the card to you. Attach this card to the back of the mailpiece, or on the front if space permits. 	A. Signature <input checked="" type="checkbox"/> <i>Jack Wayne McNeil</i> <input type="checkbox"/> Agent <input type="checkbox"/> Addressee	<input type="checkbox"/> Addressed
1. Article Addressed to: Jack Wayne McNeil 2330 MOUNTAIN PASS RD TROUTVILLE VA 24175-2710	B. Received by (Printed Name) <i>Jack Wayne McNeil</i>	C. Date of Delivery
	D. Is delivery address different from item 1? <input type="checkbox"/> Yes If YES, enter delivery address below: <input type="checkbox"/> No	
3. Service Type <input type="checkbox"/> Certified Mail® <input type="checkbox"/> Priority Mail Express™ <input type="checkbox"/> Registered <input type="checkbox"/> Return Receipt for Merchandise <input type="checkbox"/> Insured Mail <input type="checkbox"/> Collect on Delivery		
4. Restricted Delivery? (Extra Fee) <input type="checkbox"/> Yes		
2. Article Number (Transfer from service label) 7014 3490 0000 8188 9053 <i>VP2SGUI Disb</i>		
PS Form 3811, July 2013 Domestic Return Receipt		

SENDER: COMPLETE THIS SECTION	COMPLETE THIS SECTION ON DELIVERY	
<ul style="list-style-type: none"> Complete items 1, 2, and 3. Also complete item 4 if Restricted Delivery is desired. Print your name and address on the reverse so that we can return the card to you. Attach this card to the back of the mailpiece, or on the front if space permits. 	A. Signature <input checked="" type="checkbox"/> <i>Robert Scott McNeil</i> <input type="checkbox"/> Agent <input type="checkbox"/> Addressee	<input type="checkbox"/> Addressed
1. Article Addressed to: Robert Scott McNeil 102 Olde Well Loop Rd. Wilmington NC 28411-6146	B. Received by (Printed Name) <i>Robert Scott McNeil</i>	C. Date of Delivery <i>7-20-13</i>
	D. Is delivery address different from item 1? <input type="checkbox"/> Yes If YES, enter delivery address below: <input type="checkbox"/> No	
3. Service Type <input type="checkbox"/> Certified Mail® <input type="checkbox"/> Priority Mail Express™ <input type="checkbox"/> Registered <input type="checkbox"/> Return Receipt for Merchandise <input type="checkbox"/> Insured Mail <input type="checkbox"/> Collect on Delivery		
4. Restricted Delivery? (Extra Fee) <input type="checkbox"/> Yes		
2. Article Number (Transfer from service label) 7014 3490 0000 8188 9060 <i>VP2SGUI Disb</i>		
PS Form 3811, July 2013 Domestic Return Receipt		

SENDER: COMPLETE THIS SECTION

- Complete items 1, 2, and 3. Also complete item 4 if Restricted Delivery is desired.
- Print your name and address on the reverse so that we can return the card to you.
- Attach this card to the back of the mailpiece, or on the front if space permits.

1. Article Addressed to:

Rodrick Staton McNeil
7122 Lazy Meadow Lane
Frisco TX 75033

2. Article Number
(Transfer from) 7014 3490 0000 8188 9077

COMPLETE THIS SECTION ON DELIVERY

A. Signature
X *[Signature]* Agent Addressee

B. Received by (Printed Name)
Rodrick McNeil

C. Date of Delivery

D. Is delivery address different from item 1? Yes
If YES, enter delivery address below: No

3. Service Type
 Certified Mail® Priority Mail Express™
 Registered Return Receipt for Merchandise
 Insured Mail Collect on Delivery

4. Restricted Delivery? (Extra Fee) Yes

PS Form 3811, July 2013 Domestic Return Receipt

SENDER: COMPLETE THIS SECTION

- Complete items 1, 2, and 3. Also complete item 4 if Restricted Delivery is desired.
- Print your name and address on the reverse so that we can return the card to you.
- Attach this card to the back of the mailpiece, or on the front if space permits.

1. Article Addressed to:

Steven R. Minor
Elliott Lawson & Minor
110 Piedmont Avenue, Suite 300
Bristol VA 24201

2. Article Number
(Transfer from) 7014 3490 0000 8188 9084

COMPLETE THIS SECTION ON DELIVERY

A. Signature
X *[Signature]* Agent Addressee

B. Received by (Printed Name)

C. Date of Delivery
5-19-15

D. Is delivery address different from item 1? Yes
If YES, enter delivery address below: No

3. Service Type
 Certified Mail® Priority Mail Express™
 Registered Return Receipt for Merchandise
 Insured Mail Collect on Delivery

4. Restricted Delivery? (Extra Fee) Yes

PS Form 3811, July 2013 Domestic Return Receipt

SENDER: COMPLETE THIS SECTION

- Complete items 1, 2, and 3. Also complete item 4 if Restricted Delivery is desired.
- Print your name and address on the reverse so that we can return the card to you.
- Attach this card to the back of the mailpiece, or on the front if space permits.

1. Article Addressed to:

Oakwood Full Gospel Church
PO Box 633
Oakwood VA 24631-0633

2. Article Number
(Tr) 7014 3490 0000 8188 9091

COMPLETE THIS SECTION ON DELIVERY

A. Signature
X *[Signature]* Agent Addressee

B. Received by (Printed Name)
Jerry Harman

C. Date of Delivery
5-18-15

D. Is delivery address different from item 1? Yes
If YES, enter delivery address below: No

3. Service Type
 Certified Mail® Priority Mail Express™
 Registered Return Receipt for Merchandise
 Insured Mail Collect on Delivery

4. Restricted Delivery? (Extra Fee) Yes

PS Form 3811, July 2013 Domestic Return Receipt

SENDER: COMPLETE THIS SECTION	COMPLETE THIS SECTION ON DELIVERY
<ul style="list-style-type: none"> Complete items 1, 2, and 3. Also complete item 4 if Restricted Delivery is desired. Print your name and address on the reverse so that we can return the card to you. Attach this card to the back of the mailpiece, or on the front if space permits. 	<p>A. Signature <input type="checkbox"/> Agent <input type="checkbox"/> Addressed</p> <p>B. Received by (Printed Name) <input type="checkbox"/> C. Date of Delivery</p> <p>D. Is delivery address different from item 1? <input type="checkbox"/> Yes <input type="checkbox"/> No If YES, enter delivery address below:</p>
<p>1. Article Addressed to:</p> <p>Jimmy Sisk, Sr. 327 Stewart Ave. S.W. Massillon OH 44646</p>	<p>3. Service Type</p> <p><input checked="" type="checkbox"/> Certified Mail® <input type="checkbox"/> Priority Mail Express™</p> <p><input type="checkbox"/> Registered <input type="checkbox"/> Return Receipt for Merchandise</p> <p><input type="checkbox"/> Insured Mail <input type="checkbox"/> Collect on Delivery</p> <p>4. Restricted Delivery? (Extra Fee) <input type="checkbox"/> Yes</p>
<p>2. Article Number (Transfer from service label)</p> <p>PS Form 3 7014 3490 0000 8188 9114</p>	<p>VP25641056</p> <p>Domestic Return Receipt</p>

SENDER: COMPLETE THIS SECTION	COMPLETE THIS SECTION ON DELIVERY
<ul style="list-style-type: none"> Complete items 1, 2, and 3. Also complete item 4 if Restricted Delivery is desired. Print your name and address on the reverse so that we can return the card to you. Attach this card to the back of the mailpiece, or on the front if space permits. 	<p>A. Signature <input type="checkbox"/> Agent <input type="checkbox"/> Addressed</p> <p>B. Received by (Printed Name) <input type="checkbox"/> C. Date of Delivery</p> <p>D. Is delivery address different from item 1? <input type="checkbox"/> Yes <input type="checkbox"/> No If YES, enter delivery address below:</p>
<p>1. Article Addressed to:</p> <p>Joyce L. Ratliff 242 Primrose Dr Shelbyville IN 46176</p>	<p>3. Service Type</p> <p><input type="checkbox"/> Certified Mail® <input type="checkbox"/> Priority Mail Express™</p> <p><input type="checkbox"/> Registered <input type="checkbox"/> Return Receipt for Merchandise</p> <p><input type="checkbox"/> Insured Mail <input type="checkbox"/> Collect on Delivery</p> <p>4. Restricted Delivery? (Extra Fee) <input type="checkbox"/> Yes</p>
<p>2. Article Number (Transfer from service label)</p> <p>PS Form 3 7014 3490 0000 8188 9107</p>	<p>VP25641056</p> <p>Domestic Return Receipt</p>

Exhibit J
Unit U32 Escrow Account Reconciliation
VGOB 99-0922-0747

CNX Deposit Information		
Check Date	Check Number	Total
5/25/2000	8543	\$2,673.61
6/23/2000	8784	\$429.67
7/25/2000	9033	\$516.40
8/25/2000	9325	\$603.40
9/25/2000	9629	\$553.75
10/25/2000	9939	\$430.97
11/24/2000	10178	\$808.26
12/22/2000	10543	\$824.41
1/25/2001	10842	\$613.37
2/23/2001	11179	\$1,441.47
3/23/2001	11545	\$1,696.81
4/25/2001	11858	\$1,083.78
5/25/2001	12228	\$892.11
6/25/2001	12554	\$924.79
7/25/2001	12957	\$3,535.98
8/24/2001	13363	\$4,547.21
9/25/2001	13697	\$1,795.96
10/25/2001	14020	\$2,225.59
11/23/2001	14363	\$1,379.36
12/24/2001	14825	\$1,366.01
1/25/2002	15351	\$803.82
2/25/2002	15656	\$1,666.02
3/25/2002	15953	\$1,549.15
4/25/2002	16689	\$587.68
5/24/2002	17101	\$934.43
6/25/2002	17755	\$857.34
7/25/2002	18325	\$897.96
8/23/2002	18916	\$782.33
9/25/2002	19802	\$935.60
10/25/2002	20119	\$739.55
11/25/2002	20761	\$620.11
12/24/2002	21974	\$646.33
1/24/2003	22736	\$636.83
2/25/2003	23390	\$647.65
3/25/2003	24137	\$740.13
4/25/2003	24998	\$790.16
5/23/2003	25868	\$810.95
6/25/2003	26987	\$557.94
7/25/2003	27292	\$619.99
8/25/2003	28171	\$638.29
9/25/2003	28905	\$503.29
10/24/2003	29784	\$468.82
11/25/2003	30696	\$454.49
12/24/2003	31533	\$461.58
1/23/2004	33044	\$438.45
2/25/2004	33873	\$517.34
3/25/2004	34742	\$811.49
4/23/2004	35674	\$723.67

Escrow Bank Data														
Date	Escrow Royalty Deposits	Income	\$ Mkt Int	CDARS Int	Fees	Distributions	Corrections	Audit Costs	Gain/Loss	Royalty Bonus	Total Int. and Fees	Bank Balance	Running Balance	Difference
											\$0.00		\$2,673.61	\$2,673.61
											\$0.00		\$3,103.28	\$3,103.28
											\$0.00		\$3,619.68	\$3,619.68
											\$0.00		\$4,223.08	\$4,223.08
9/30/2000	\$553.75	\$19.05				\$0.00					\$19.05	\$4,853.56	\$4,795.88	-\$57.68
											\$0.00		\$5,226.85	\$5,226.85
11/30/2000	\$808.26	\$25.51									\$25.51	\$6,142.30	\$6,060.62	-\$81.68
12/31/2000	\$824.41	\$28.27				\$0.00					\$28.27	\$6,994.98	\$6,913.30	-\$81.68
1/31/2001	\$613.37	\$32.20				\$0.00					\$32.20	\$7,640.55	\$7,558.87	-\$81.68
2/28/2001	\$1,441.47	\$26.90				\$0.00					\$26.90	\$9,108.92	\$9,027.24	-\$81.68
3/31/2001	\$1,696.81	\$34.30				\$0.00					\$34.30	\$10,840.03	\$10,758.35	-\$81.68
											\$0.00		\$11,842.13	\$11,842.13
5/31/2001	\$892.11	\$32.60				\$0.00					\$32.60	\$12,882.19	\$12,766.84	-\$115.35
6/30/2001	\$924.79	\$29.42				\$0.00					\$29.42	\$13,836.40	\$13,721.05	-\$115.35
7/31/2001	\$3,535.98	\$38.71				\$0.00					\$38.71	\$17,411.09	\$17,295.74	-\$115.35
8/31/2001	\$4,547.21	\$37.65				\$0.00					\$37.65	\$21,995.95	\$21,880.60	-\$115.35
9/30/2001	\$1,795.96	\$38.26				\$0.00					\$38.26	\$23,830.17	\$23,714.82	-\$115.35
10/31/2001	\$2,225.59	\$37.58				\$0.00					\$37.58	\$26,093.34	\$25,977.99	-\$115.35
11/30/2001	\$0.00	\$0.00				\$0.00					\$0.00	\$27,503.76	\$27,357.35	-\$146.41
12/31/2001	\$1,366.01	\$34.88				\$0.00					\$34.88	\$28,904.65	\$28,758.24	-\$146.41
1/31/2002	\$803.82	\$21.28				\$0.00					\$21.28	\$29,729.75	\$29,583.34	-\$146.41
2/28/2002	\$1,666.02	\$16.62				\$0.00					\$16.62	\$31,412.39	\$31,265.98	-\$146.41
3/31/2002	\$1,549.15	\$19.28				\$0.00					\$19.28	\$32,980.82	\$32,834.41	-\$146.41
4/30/2002	\$587.68	\$0.00				\$0.00					\$0.00	\$33,568.50	\$33,422.09	-\$146.41
5/31/2002	\$934.43	\$22.44				\$0.00					\$22.44	\$34,525.37	\$34,378.96	-\$146.41
6/30/2002	\$857.34	\$18.87				\$0.00					\$18.87	\$35,401.58	\$35,255.17	-\$146.41
7/31/2002	\$897.96	\$18.75				\$0.00					\$18.75	\$36,318.29	\$36,171.88	-\$146.41
8/31/2002	\$782.33	\$20.13				\$0.00					\$20.13	\$37,120.75	\$36,974.34	-\$146.41
9/30/2002	\$935.60	\$19.97				\$0.00					\$19.97	\$38,076.32	\$37,929.91	-\$146.41
10/31/2002	\$739.55	\$17.23				\$0.00					\$17.23	\$38,833.10	\$38,686.69	-\$146.41
11/30/2002	\$620.11	\$19.06				\$0.00					\$19.06	\$39,472.27	\$39,325.86	-\$146.41
12/31/2002	\$646.33	\$18.55				\$0.00					\$18.55	\$40,137.15	\$39,990.74	-\$146.41
1/31/2003	\$636.83	\$9.25				\$0.00					\$9.25	\$40,783.23	\$40,636.82	-\$146.41
2/28/2003	\$647.65	\$8.48				\$0.00					\$8.48	\$41,439.36	\$41,292.95	-\$146.41
3/31/2003	\$740.13	\$4.38				\$0.00					\$4.38	\$42,183.87	\$42,037.46	-\$146.41
4/30/2003	\$790.16	\$7.30				\$0.00					\$7.30	\$42,981.33	\$42,834.92	-\$146.41
5/31/2003	\$810.95	\$5.07				\$0.00					\$5.07	\$43,797.35	\$43,650.94	-\$146.41
6/30/2003	\$557.94	\$7.18				\$0.00					\$7.18	\$44,362.47	\$44,216.06	-\$146.41
7/31/2003	\$619.99	\$4.39				\$0.00					\$4.39	\$44,986.85	\$44,840.44	-\$146.41
8/31/2003	\$638.29	\$1.87				\$0.00					\$1.87	\$45,627.01	\$45,480.60	-\$146.41
9/30/2003	\$503.29	\$1.66				\$0.00					\$1.66	\$46,131.96	\$45,985.55	-\$146.41
10/31/2003	\$468.82	\$2.56				\$0.00					\$2.56	\$46,603.34	\$46,456.93	-\$146.41
11/30/2003	\$454.49	\$3.99				\$0.00					\$3.99	\$47,061.82	\$46,915.41	-\$146.41
12/31/2003	\$461.58	\$2.61				\$0.00					\$2.61	\$47,526.01	\$47,379.60	-\$146.41
1/31/2004	\$438.45	\$4.89				\$0.00					\$4.89	\$47,969.35	\$47,822.94	-\$146.41
2/28/2004	\$517.34	\$3.58				\$0.00					\$3.58	\$48,490.27	\$48,343.86	-\$146.41
3/31/2004	\$811.49	\$2.18				\$0.00					\$2.18	\$49,303.94	\$49,157.53	-\$146.41
4/30/2004	\$723.67	\$5.91				\$0.00					\$5.91	\$50,033.52	\$49,887.11	-\$146.41

5/25/2004	36774	\$654.89
6/25/2004	37703	\$657.86
7/23/2004	38678	\$676.29
8/25/2004	39816	\$694.66
9/24/2004	40953	\$659.52
10/25/2004	42054	\$668.70
11/24/2004	43161	\$544.58
12/24/2004	44170	\$573.69
1/25/2005	45827	\$514.87
2/25/2005	46849	\$618.65
3/24/2005	48156	\$575.62
4/25/2005	49335	\$261.19
7/25/2005	52844	\$476.15
8/25/2005	54178	\$580.53
9/23/2005	55501	\$626.80
10/25/2005	56728	\$631.05
11/25/2005	58010	\$769.72
12/23/2005	59260	\$846.75
1/25/2006	61161	\$633.13
2/24/2006	62461	\$922.80
3/24/2006	63838	\$997.52
4/25/2006	65205	\$734.47
5/25/2006	66630	\$684.38
6/23/2006	67786	\$637.56
7/25/2006	69304	\$535.01
8/25/2006	275	\$462.34
9/25/2006	1448	\$467.66
10/25/2006	2866	\$585.32
11/25/2006	4282	\$445.81
12/25/2006	5831	\$262.60
1/25/2007	7093	\$335.38
1/31/2007	8339	\$196.50
2/25/2007	9517	\$605.06
3/25/2007	11042	\$478.33
4/25/2007	12513	\$510.72
5/25/2007	13926	\$621.93
6/25/2007	16121	\$643.04
7/25/2007	17571	\$658.72
8/25/2007	19069	\$567.09
9/25/2007	20656	\$564.95
10/25/2007	22302	\$452.30
11/25/2007	24387	\$378.88
12/25/2007	25644	\$485.23
1/25/2008	27255	\$432.91
3/25/2008	30356	\$431.48
4/25/2008	31986	\$588.48
5/25/2008	33598	\$594.50
6/25/2008	35291	\$548.51
7/25/2008	37097	\$777.08
8/25/2008	38857	\$731.79
9/25/2008	40693	\$833.94
10/25/2008	42841	\$555.38
11/25/2008	45903	\$441.28

5/31/2004	\$654.89	\$5.90			\$0.00				\$5.90	\$50,694.31	\$50,547.90	-\$146.41	
6/30/2004	\$657.86	\$8.11			\$0.00				\$8.11	\$51,360.28	\$51,213.87	-\$146.41	
7/31/2004	\$676.29	\$10.77			\$0.00				\$10.77	\$52,047.34	\$51,900.93	-\$146.41	
8/31/2004	\$694.66	\$22.41			\$0.00				\$22.41	\$52,764.41	\$52,618.00	-\$146.41	
9/30/2004	\$659.52	\$26.64			\$0.00				\$26.64	\$53,450.57	\$53,304.16	-\$146.41	
10/31/2004	\$668.70	\$32.30			\$0.00				\$32.30	\$54,151.57	\$54,005.16	-\$146.41	
11/30/2004	\$544.58	\$42.23			\$0.00				\$42.23	\$54,738.38	\$54,591.97	-\$146.41	
12/31/2004	\$602.63	\$42.25			\$0.00				\$42.25	\$55,383.26	\$55,207.91	-\$175.35	
1/31/2005	\$514.87	\$57.74			\$0.00				\$57.74	\$55,955.87	\$55,780.52	-\$175.35	
2/28/2005	\$618.65	\$66.36			\$0.00				\$66.36	\$56,640.88	\$56,465.53	-\$175.35	
3/31/2005	\$575.62	\$65.28			\$0.00				\$65.28	\$57,281.78	\$57,106.43	-\$175.35	
4/30/2005	\$261.19	\$86.31			\$0.00				\$86.31	\$57,629.28	\$57,453.93	-\$175.35	
5/31/2005	\$0.00	\$92.26			\$0.00				\$92.26	\$57,721.54	\$57,546.19	-\$175.35	
6/30/2005	\$0.00	\$99.62			\$0.00				\$99.62	\$57,821.16	\$57,645.81	-\$175.35	
7/31/2005	\$476.15	\$100.44			\$0.00				\$100.44	\$58,397.75	\$58,222.40	-\$175.35	
8/31/2005	\$580.53	\$114.24			\$0.00				\$114.24	\$59,092.52	\$58,917.17	-\$175.35	
9/30/2005	\$626.80	\$124.21			\$0.00				\$124.21	\$59,843.53	\$59,668.18	-\$175.35	
10/31/2005	\$631.05	\$129.41			\$0.00				\$129.41	\$60,603.99	\$60,428.64	-\$175.35	
11/30/2005	\$769.72	\$134.65			\$0.00				\$134.65	\$61,508.36	\$61,333.01	-\$175.35	
12/31/2005	\$846.75	\$145.59			\$0.00				\$145.59	\$62,500.70	\$62,325.35	-\$175.35	
1/31/2006	\$633.13	\$164.00			\$0.00				\$164.00	\$63,297.83	\$63,122.48	-\$175.35	
2/28/2006	\$922.80	\$166.84			\$0.00				\$166.84	\$64,387.47	\$64,212.12	-\$175.35	
3/31/2006	\$997.52	\$173.13			\$0.00				\$173.13	\$65,558.12	\$65,382.77	-\$175.35	
4/30/2006	\$734.47	\$205.44			\$0.00				\$205.44	\$66,498.03	\$66,322.68	-\$175.35	
5/31/2006	\$684.38	\$200.20			\$0.00				\$200.20	\$67,382.61	\$67,207.26	-\$175.35	
6/30/2006	\$637.56	\$211.40			\$0.00				\$211.40	\$68,231.57	\$68,056.22	-\$175.35	
7/31/2006	\$535.01	\$213.03			\$0.00				\$213.03	\$68,979.61	\$68,804.26	-\$175.35	
8/31/2006	\$0.00	\$232.04			\$0.00				\$232.04	\$69,211.65	\$69,498.64	\$286.99	
											\$69,966.30	\$69,966.30	
10/31/2006	\$585.32	\$265.54			\$0.00				\$265.54	\$71,238.84	\$70,817.16	-\$421.68	
11/30/2006	\$445.81	\$274.66		(\$4.82)	\$0.00				\$269.84	\$71,954.49	\$71,532.81	-\$421.68	
12/31/2006	\$262.60	\$279.27		(\$38.31)	\$0.00				\$240.96	\$72,458.05	\$72,036.37	-\$421.68	
1/31/2007	\$335.38	\$264.85			\$0.00				\$264.85	\$73,058.28	\$72,636.60	-\$421.68	
2/28/2007	\$0.00	\$255.93			\$0.00				\$255.93	\$73,314.21	\$73,089.03	-\$225.18	
3/31/2007	\$801.56	\$238.47			\$0.00				\$238.47	\$74,354.24	\$73,932.56	-\$421.68	
											\$74,410.89	\$74,410.89	
4/30/2007	\$989.05	\$276.68			\$0.00				\$276.68	\$75,619.97	\$75,198.29	-\$421.68	
5/31/2007	\$621.93	\$257.55			\$0.00				\$257.55	\$76,499.45	\$76,077.77	-\$421.68	
6/30/2007	\$0.00	\$270.86			\$0.00				\$270.86	\$76,770.31	\$76,991.67	\$221.36	
7/31/2007	\$1,301.76	\$532.98			\$0.00				\$532.98	\$78,338.56	\$78,183.37	-\$155.19	
8/31/2007	\$567.09	\$265.37			\$0.00				\$265.37	\$79,171.02	\$79,015.83	-\$155.19	
9/30/2007	\$564.95	\$423.69			\$0.00				\$423.69	\$80,159.66	\$80,004.47	-\$155.19	
10/31/2007	\$0.00	\$268.61			\$0.00				\$268.61	\$80,428.27	\$80,725.38	\$297.11	
11/30/2007	\$831.18	\$279.11			\$0.00				\$279.11	\$81,538.56	\$81,383.37	-\$155.19	
12/31/2007	\$485.23	\$259.05			\$0.00				\$259.05	\$82,282.84	\$82,127.65	-\$155.19	
1/31/2008	\$432.91	\$207.98			\$0.00				\$207.98	\$82,923.73	\$82,768.54	-\$155.19	
2/29/2008	\$0.00	\$177.63			\$0.00				\$177.63	\$83,101.36	\$82,946.17	-\$155.19	
3/31/2008	\$431.48	\$155.63			\$0.00				\$155.63	\$83,688.47	\$83,533.28	-\$155.19	
4/30/2008	\$588.48	\$117.14			\$0.00				\$117.14	\$84,394.09	\$84,238.90	-\$155.19	
5/31/2008	\$594.50	\$97.00			\$0.00				\$97.00	\$85,085.59	\$84,930.40	-\$155.19	
6/30/2008	\$548.51	\$97.20			\$0.00				\$97.20	\$85,731.30	\$85,576.11	-\$155.19	
7/31/2008	\$777.08	\$94.22			\$0.00				\$94.22	\$86,602.60	\$86,447.41	-\$155.19	
8/31/2008	\$731.79	\$120.94			\$0.00				\$120.94	\$87,455.33	\$87,300.14	-\$155.19	
9/30/2008	\$833.94	\$108.87			\$0.00				\$108.87	\$88,398.14	\$88,242.95	-\$155.19	
10/31/2008	\$555.38	\$88.22			\$0.00				\$88.22	\$89,041.74	\$88,886.55	-\$155.19	
11/30/2008	\$441.28	\$117.03			\$0.00				\$117.03	\$89,600.05	\$89,444.86	-\$155.19	

