

BEFORE THE VIRGINIA GAS AND OIL BOARD

PETITIONER: CNX Gas Company LLC

DIVISION OF GAS AND OIL

DOCKET NO: VGOB 02-0319-1008-03

**RELIEF SOUGHT: (1) DISBURSEMENT FROM
ESCROW REGARDING TRACT(S) A portion of 11,
35, 36, 37, A portion of 45, 46
(2) AND AUTHORIZATION FOR DIRECT
PAYMENT OF ROYALTIES**

HEARING DATE: June 16, 2015

DRILLING UNIT: VP2SGU1

BUCHANAN COUNTY, VIRGINIA

PETITION FOR ORDER OF DISBURSEMENT OF ESCROW FUNDS

1. Petitioner and its counsel

Petitioner is CNX Gas Company LLC, 627 Claypool Hill Mall Road, Cedar Bluff, VA 24609, (276) 596-5075. Petitioner's counsel is Mark A. Swartz, Hillard & Swartz, LLP, 122 Capital Street, Suite 201, Charleston, WV 25301.

2. Relief Sought

(1) The disbursement of escrowed funds heretofore deposited with the Board's Escrow Agent(s) attributable to Tract 11, 35, 36, 37, 45 & 46, to the persons identified in the Table using the percentages set forth in the Table; (2) authorization to begin paying royalties directly to the parties to the agreement or court order

3. Legal Authority

Va. Code Ann. § 45.1-361.1 et seq., 4 VAC 25-160-140., and relevant Virginia Gas and Oil Board Orders ("Board") heretofore promulgated pursuant to law.

4. Type of Well(s)

Gob Unit

5. Factual basis for relief requested

(a) Trustees of Oakwood Full-Gospel Church are entitled to 100% of the CBM royalties awarded under Case No. CL 12-293, Opinion dated January 22, 2015; Bonnie Sandy Keen Clemons is entitled to 100% of the CBM royalties awarded under Case No. CL 12-276, Opinion dated March 6, 2015; Said orders allows the Applicant and Designated Operator to pay royalties directly to the persons identified in Exhibit EE annexed hereto and the annexed Table specifies how said royalties are to be paid.□

□

Marie McNealy Deskins Ferguson, Andrew C. Home, Kathy Boggs, Richard Lee Horn, Adam Matthew Horn, Jimmy Sisk Sr., Joyce Ratliff, Juanita Colley, Billy Deskins, Lois Jean High, Joan Deskins, Joe Deskins, Jack Wayne McNeil, Christopher Todd McNeil, Rodrick Staton McNeil, Robert Scott McNeil, Edward & Anita McNeil, Robert E. Mason, Robert Wayne Deweese, Margaret E. Brown is entitled to 100% of the CBM royalties per settlement agreement dated February 12, 2013. Said agreement allows the Applicant and Designated Operator to pay royalties directly to the persons identified in Exhibit EE annexed hereto and the annexed Table specifies how said royalties are to be paid.

6. Attestation

The foregoing Petition to the best of my knowledge, information, and belief is true and correct.

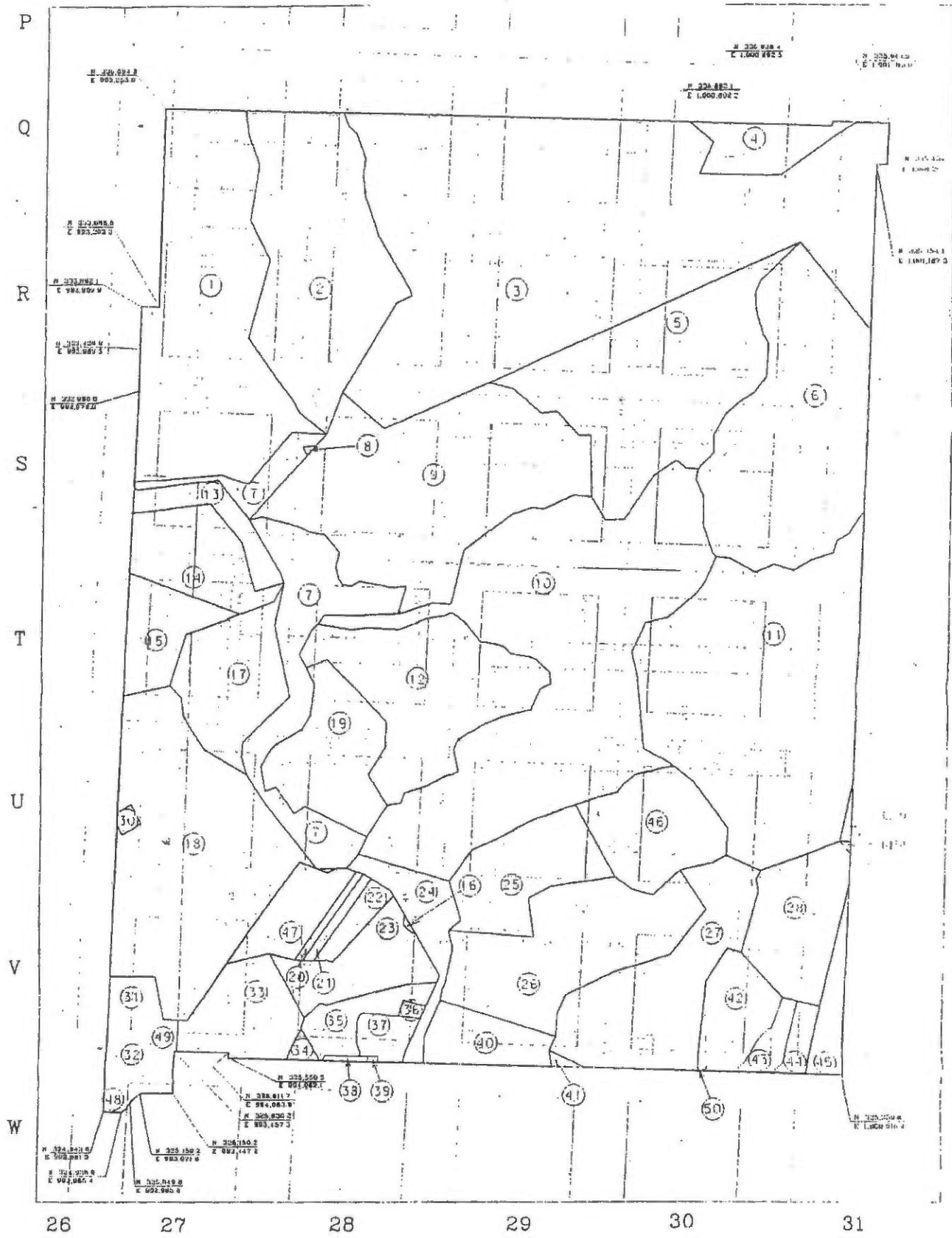

CONSOL ENERGY
 BUCHANAN NO. 1
 02-0319-1008
 EXHIBIT A1

January 15, 2002

POCAHONTAS GAS PARTNERSHIP
BUCHANAN VP2 SGU1
Tract Identifications

1. Yukon Pocahontas Coal Company, LLP, et al. - Tr. 20 - Coal, Oil & Gas
Island Creek Coal Company/Consolidation Coal Company - Coal Below Tiller Seam
Leased
Jewell Smokeless Coal Corp. - Tiller Seam and Above Coal Leased
Buchanan Production Company - CBM Leased
120.41 acres 6.1015 %

2. James M. McGuire Trust - Coal, Oil & Gas
Island Creek Coal Company/Consolidation Coal Company - Coal Below Tiller Seam
Leased
Jewell Smokeless Coal Corp. - Tiller Seam and Above Coal Leased
Buchanan Production Company - CBM Leased
94.41 acres 4.7840 %

3. Yukon Pocahontas Coal Company, LLP, et al. - Tr. 102 - Coal, Oil & Gas
Island Creek Coal Company/Consolidation Coal Company - Coal Below Tiller Seam
Leased
Jewell Smokeless Coal Corp. - Tiller Seam and Above Coal Leased
Buchanan Production Company - CBM Leased
284.78 acres 14.4306 %

4. Yukon Pocahontas Coal Company, LLP, et al. - Tr. 101 - Fee
Island Creek Coal Company/Consolidation Coal Company - Coal Below Tiller Seam
Leased
Jewell Smokeless Coal Corp. - Tiller Seam and Above Coal Leased
Buchanan Production Company - CBM Leased
16.13 acres 0.8174 %

5. Yukon Pocahontas Coal Company, LLP, et al. - Tr. 104 - Coal, Oil & Gas
Island Creek Coal Company/Consolidation Coal Company - Coal Below Tiller Seam
Leased
Jewell Smokeless Coal Corp. - Tiller Seam and Above Coal Leased
Buchanan Production Company - CBM Leased
94.05 acres 4.7658 %

6. Yukon Pocahontas Coal Company, LLP, et al. - Tr. 144 - Coal, Oil & Gas
Island Creek Coal Company/Consolidation Coal Company - Coal Below Tiller Seam
Leased
Jewell Smokeless Coal Corp. - Tiller Seam and Above Coal Leased
Buchanan Production Company - CBM Leased
105.39 acres 5.3404 %

7. Yukon Pocahontas Coal Company, LLP, et al. - Tr. 99 - Coal, Oil & Gas
Island Creek Coal Company/Consolidation Coal Company - Coal Below Tiller Seam
Leased
Jewell Smokeless Coal Corp. - Tiller Seam and Above Coal Leased
Buchanan Production Company - CBM Leased
55.36 acres 2.8052 %

January 15, 2002

**POCAHONTAS GAS PARTNERSHIP
BUCHANAN VP2 SGU1
Tract Identifications**

8. Island Creek Coal Company/Consolidation Coal Company - Coal, Oil & Gas
0.17 acres 0.0086 %
9. Yukon Pocahontas Coal Company, LLP, et al. - Tr. 24 - Fee
Island Creek Coal Company/Consolidation Coal Company - Coal Below Tiller Seam
Leased
Jewell Smokeless Coal Corp. - Tiller Seam and Above Coal Leased
Buchanan Production Company - CBM Leased
119.52 acres 6.0564 %
10. Yukon Pocahontas Coal Company, LLP, et al. - Tr. 41 - Coal, Oil & Gas
Island Creek Coal Company/Consolidation Coal Company - Coal Below Tiller Seam
Leased
Jewell Smokeless Coal Corp. - Coal Seam(s) Tiller and Above Leased
Buchanan Production Company - CBM Leased
186.14 acres 9.4322 %
11. Richard Deskins Heirs, et al. - Coal, Oil & Gas
Island Creek Coal Company/Consolidation Coal Company - Coal Below Tiller Seam
Leased
Jewell Smokeless Coal Corp. - Tiller Seam and Above Coal Leased
Buchanan Production Company - CBM Leased
151.61 acres 7.6825 %
12. Yukon Pocahontas Coal Company, LLP, et al. - Tr. 40 - Coal, Oil & Gas
Island Creek Coal Company/Consolidation Coal Company - Coal Below Tiller Seam
Leased
Jewell Smokeless Coal Corp. - Tiller Seam and Above Coal Leased
Buchanan Production Company - CBM Leased
66.33 acres 3.3611 %
13. Hugh MacRae Land Trust - Tr. 25 - Coal
Torch Operating Company - CBM Royalty Owner
Island Creek Coal Company/Consolidation Coal Company - Pocahontas 3 Seam
Buchanan Production Company - CBM Leased
Walter Wade Heirs - 1/5 th Oil & Gas
Yukon Pocahontas Coal Company, LLP, et al. - 4/5 th Oil & Gas
Buchanan Production Company - CBM Leased
12.36 acres 0.6263 %
14. Hugh MacRae Land Trust - Tr. 23 - Coal
Torch Operating Company - CBM Royalty Owner
Island Creek Coal Company/Consolidation Coal Company - Pocahontas 3 Seam
Leased
Buchanan Production Company - CBM Leased
Garden Realty Corp. - Oil & Gas
Buchanan Production Company - Oil, Gas and CBM Leased
28.43 acres 1.4406 %

**POCAHONTAS GAS PARTNERSHIP
BUCHANAN VP2 SGU1
Tract Identifications**

15. Hugh MacRae Land Trust - Tr. 6 - Coal
Torch Operating Company - CBM Royalty Owner
Island Creek Coal Company/Consolidation Coal Company - Below Drainage Coal
Leased
Buchanan Production Company - CBM Leased
Consolidation Coal Company - Oil & Gas
19.95 acres 1.0109 %

16. Hugh MacRae Land Trust - Tr. 17 - Coal
Torch Operating Company - CBM Royalty Owner
Island Creek Coal Company/Consolidation Coal Company - Below Drainage Coal
Leased
Buchanan Production Company - CBM Leased
John Ford - Oil & Gas
0.22 acres 0.0111 %

17. Hugh MacRae Land Trust - Tr. 22 - Coal
Torch Operating Company - CBM Royalty Owner
Island Creek Coal Company/Consolidation Coal Company - Below Drainage Coal
Leased
Buchanan Production Company - CBM Leased
Consolidation Coal Company - Oil & Gas
35.42 acres 1.7948 %

18. Hugh MacRae Land Trust - Tr. 6 - Coal
Torch Operating Company - CBM Royalty Owner
Island Creek Coal Company/Consolidation Coal Company - Below Drainage Coal
Leased
Buchanan Production Company - CBM Leased
Consolidation Coal Company - Oil & Gas
110.75 acres 5.6120 %

19. Yukon Pocahontas Coal Company, LLP, et al. - Tr. 110 - Coal (4/5 th)
C. L. Ritter Lumber Company - Tr. 51 - Coal (1/5 th)
Island Creek Coal Company/Consolidation Coal Company - Below Tiller Coal Leased
Buchanan Production Company - CBM Leased
C. L. Ritter Lumber Company - Tr. 51 - Oil & Gas
Buchanan Production Company - CBM Leased
36.30 acres 1.8394 %

20. Hugh MacRae Land Trust - Tr. 17 - Coal
Torch Operating Company - CBM Royalty Owner
Island Creek Coal Company/Consolidation Coal Company - Below Drainage Coal
Leased
Buchanan Production Company - CBM Leased
Selma J. Mullins - Oil & Gas
Buchanan Production Company - Oil, Gas and CBM Leased
2.15 acres 0.1090 %

January 15, 2002

**POCAHONTAS GAS PARTNERSHIP
BUCHANAN VP2 SGU1
Tract Identifications**

21. Hugh MacRae Land Trust - Tr. 17 - Coal
Torch Operating Company - CBM Royalty Owner
Island Creek Coal Company/Consolidation Coal Company - Below Drainage Coal
Leased
Buchanan Production Company - CBM Leased
Kathy Looney - Oil & Gas
Buchanan Production Company - Oil, Gas and CBM Leased
2.79 acres 0.1414 %
22. Hugh MacRae Land Trust - Tr. 17 - Coal
Torch Operating Company - CBM Royalty Owner
Island Creek Coal Company/Consolidation Coal Company - Below Drainage Coal
Leased
Buchanan Production Company - CBM Leased
Gussie Johnson - Oil & Gas
Buchanan Production Company - Oil, Gas and CBM Leased
6.00 acres 0.3040 %
23. Hugh MacRae Land Trust - Tr. 17 - Coal
Torch Operating Company - CBM Royalty Owner
Island Creek Coal Company/Consolidation Coal Company - Below Drainage Coal
Leased
Buchanan Production Company - CBM Leased
A. W. Harman Heirs - Oil & Gas
Buchanan Production Company - Oil, Gas and CBM Leased
24.31 acres 1.2319 %
24. Yukon Pocahontas Coal Company, LLP, et al. - Tr. 11-3 - Coal, Oil & Gas
Island Creek Coal Company/Consolidation Coal Company - Coal Below Tiller Seam
Leased
Buchanan Production Company - Oil, Gas and CBM Leased
18.18 acres 0.9212 %
25. C. L. Ritter Lumber Company - Tr. 52 - Coal, Oil & Gas
Island Creek Coal Company/Consolidation Coal Company - Coal Below Tiller Seam
Leased
Buchanan Production Company - Oil, Gas and CBM Leased
33.70 acres 1.7077 %
26. Yukon Pocahontas Coal Company, LLP, et al. - Tr. 120 - Fee
Island Creek Coal Company/Consolidation Coal Company - Coal Below Tiller Seam
Leased
Jewell Smokeless Coal Corp. - Tiller Seam and Above Coal Leased
Buchanan Production Company - CBM Leased
63.42 acres 3.2137 %

**POCAHONTAS GAS PARTNERSHIP
BUCHANAN VP2 SGU1
Tract Identifications**

27. Yukon Pocahontas Coal Company, LLP, et al. - Tr. 121 - Fee
Island Creek Coal Company/Consolidation Coal Company - Coal Below Tiller Seam
Leased
Jewell Smokeless Coal Corp. - Tiller Seam and Above Coal Leased
Buchanan Production Company - Oil, Gas and CBM Leased
57.50 acres 2.9137 %
28. C. L. Ritter Lumber Company - Tr. 53 - Coal, Oil & Gas
Island Creek Coal Company/Consolidation Coal Company - Coal Below Tiller Seam
Leased
Buchanan Production Company - Oil, Gas and CBM Leased
33.81 acres 1.7132 %
29. Yukon Pocahontas Coal Company, LLP, et al. - Tr. 108 - Fee
Island Creek Coal Company/Consolidation Coal Company - Coal Below Tiller Seam
Leased
Jewell Smokeless Coal Corp. - Tiller Seam and Above Coal Leased
Buchanan Production Company - CBM Leased
1.00 acres 0.0507 %
30. Consolidation Coal Company - Fee
Buchanan Production Company - Oil, Gas and CBM Leased
1.25 acres 0.0633 %
31. Hugh MacRae Land Trust - Tr. 17 - Coal
Torch Operating Company - CBM Royalty Owner
Island Creek Coal Company/Consolidation Coal Company - Below Drainage Coal
Leased
Pocahontas Gas Partnership - CBM Leased
Consolidation Coal Company - Oil & Gas
6.25 acres 0.3167 %
32. Hugh MacRae Land Trust - Tr. 17 - Coal
Torch Operating Company - CBM Royalty Owner
Island Creek Coal Company/Consolidation Coal Company - Below Drainage Coal
Leased
Pocahontas Gas Partnership - CBM Leased
Pocahontas Gas Partnership - 50% Oil & Gas
William Tickle - 50 % Oil & Gas
Pocahontas Gas Partnership - 50 % Oil, Gas and CBM Leased
9.65 acres 0.4890 %
33. Hugh MacRae Land Trust - Tr. 17 - Coal
Torch Operating Company - CBM Royalty Owner
Island Creek Coal Company/Consolidation Coal Company - Below Drainage Coal
Leased
Pocahontas Gas Partnership - CBM Leased
Consolidation Coal Company - Oil & Gas
26.16 acres 1.3256 %

**POCAHONTAS GAS PARTNERSHIP
BUCHANAN VP2 SGU1
Tract Identifications**

34. Hugh MacRae Land Trust - Tr. 17 - Coal
Torch Operating Company - CBM Royalty Owner
Island Creek Coal Company/Consolidation Coal Company - Below Drainage Coal
Leased
Buchanan Production Company - CBM Leased
Patty Chambers - Oil & Gas
Buchanan Production Company - CBM, Oil and Gas Leased
1.58 acres 0.0801 %
35. Hugh MacRae Land Trust - Tr. 17 - Coal
Torch Operating Company - CBM Royalty Owner
Island Creek Coal Company/Consolidation Coal Company - Below Drainage Coal
Leased
Buchanan Production Company - CBM Leased
Bonnie Keen - Oil & Gas
Buchanan Production Company - CBM, Oil and Gas Leased
12.39 acres 0.6278 %
36. Hugh MacRae Land Trust - Tr. 17 - Coal
Torch Operating Company - CBM Royalty Owner
Island Creek Coal Company/Consolidation Coal Company - Below Drainage Coal
Leased
Buchanan Production Company - CBM Leased
Oakwood Full Gospel Church - Oil & Gas
0.99 acres 0.0502 %
37. Hugh MacRae Land Trust - Tr. 17 - Coal
Torch Operating Company - CBM Royalty Owner
Island Creek Coal Company/Consolidation Coal Company - Below Drainage Coal
Leased
Buchanan Production Company - CBM Leased
Oakwood Full Gospel Church - Oil & Gas
6.95 acres 0.3522 %
38. Hugh MacRae Land Trust - Tr. 17 - Coal
Torch Operating Company - CBM Royalty Owner
Island Creek Coal Company/Consolidation Coal Company - Below Drainage Coal
Leased
Buchanan Production Company - CBM Leased
Corbit Jackson - Oil & Gas
Pocahontas Gas Partnership - Oil, Gas and CBM Leased
0.72 acres 0.0365 %

**POCAHONTAS GAS PARTNERSHIP
BUCHANAN VP2 SGU1
Tract Identifications**

39. Hugh MacRae Land Trust - Tr. 17 - Coal
Torch Operating Company - CBM Royalty Owner
Island Creek Coal Company/Consolidation Coal Company - Below Drainage Coal
Leased
Buchanan Production Company - CBM Leased
Kell E. Vandyke - Oil & Gas
0.17 acres 0.0086 %
40. Coal Mountain Trust - Tr. 24 - Coal
Island Creek Coal Company/Consolidation Coal Company - Below Drainage Coal
Leased
United Coal Company - Coal Above Drainage Leased
Buchanan Production Company - CBM Leased
Garden Realty Corp. - Oil & Gas
Consolidation Coal Company/Buchanan Production Company - Oil, Gas and CBM
Leased
17.31 acres 0.8771 %
41. Yukon Pocahontas Coal Company, LLP, et al. - Tr. 113 - Fee
Island Creek Coal Company/Consolidation Coal Company - Coal Below Tiller Seam
Leased
Jewell Smokeless Coal Corp. - Tiller and Above Coal Leased
Buchanan Production Company - CBM Leased
0.79 acres 0.0400 %
42. Sue Elkins and Harriet Coxton - Coal, Oil & Gas
Island Creek Coal Company/Consolidation Coal Company - Coal Below Tiller Seam
Leased
Jewell Smokeless Coal Corp. - Tiller and Above Coal Leased
30.04 acres 1.5222 %
43. Ilene Shortt and Sandra Whited - Coal, Oil & Gas
Island Creek Coal Company/Consolidation Coal Company - Coal Below Tiller Seam
Leased
Jewell Smokeless Coal Corp. - Tiller and Above Coal Leased
5.53 acres 0.2802 %
44. Lucy Wade Heirs - Fee
Island Creek Coal Company/Consolidation Coal Company - Coal Below Tiller Seam
Leased
Jewell Smokeless Coal Corp. - Tiller and Above Coal Leased
Buchanan Production Company - Oil, Gas & CBM Leased (4/7)
4.98 acres 0.2524 %

**POCAHONTAS GAS PARTNERSHIP
BUCHANAN VP2 SGU1
Tract Identifications**

45. Island Creek Coal Company/Consolidation Coal Company - 255/784 Coal Below Tiller Seam
Richard Deskins Heirs - 529/784 Coal Below Tiller Seam
Island Creek Coal Company/Consolidation Coal Company - Coal Below Tiller Seam Leased
Jewell Smokeless Coal Corp. - Tiller and Above Coal Leased
Richard Deskins Heirs - Oil & Gas
Buchanan Production Company - Oil, Gas and CBM Leased
10.36 acres 0.5250 %
46. Island Creek Coal Company/Consolidation Coal Company, et al. - Coal, Oil and Gas
Jewell Smokeless Coal Corp. - Tiller and Above Coal Leased
Buchanan Production Company - Oil, Gas & CBM Leased
34.45 acres - 1.7457 %
47. Hugh MacRae Land Trust - Tr. 17 - Coal
Torch Operating Company - CBM Royalty Owner
Island Creek Coal Company/Consolidation Coal Company - Below Drainage Coal Leased
Buchanan Production Company - CBM Leased
Roscoe Deskins - Oil & Gas
Buchanan Production Company - CBM, Oil and Gas Leased
16.67 acres 0.8447 %
48. Hugh MacRae Land Trust - Tr. 17 - Coal
Torch Operating Company - CBM Royalty Owner
Island Creek Coal Company/Consolidation Coal Company - Below Drainage Coal Leased
Buchanan Production Company - CBM Leased
William Tickle - Oil & Gas (50 %)
Pocahontas Gas Partnership - Oil & Gas (50 %)
Pocahontas Gas Partnership - Oil, Gas and CBM Leased
1.93 acres 0.0978 %
49. Hugh MacRae Land Trust - Tr. 17 - Coal
Torch Operating Company - CBM Royalty Owner
Island Creek Coal Company/Consolidation Coal Company - Below Drainage Coal Leased
Pocahontas Gas Partnership - CBM Leased
Consolidation Coal Company - Oil & Gas
4.67 acres 0.2366 %
50. Sue Elkins and Harriet Coxton - Coal, Oil & Gas
Island Creek Coal Company/Consolidation Coal Company - Coal Below Tiller Seam Leased
Jewell Smokeless Coal Corp. - Tiller and Above Coal Leased
0.02 acres 0.0010 %

11 Tract 11 (total acreage)

151.61

23	11	Kathy Boggs\117 Kimberwicke Drive, Summerville, SC 29483	1/147	1.0314	100.00%	1.0314	0.5523%	\$3,033.29
24	11	Richard Lee Horn\1008 Wildflower Drive, Georgetown, IN 47122	1/294	0.5157	100.00%	0.5157	0.2762%	\$1,516.64
25	11	Adam Matthew Horn\PO Box 13 Oakwood, VA 24631	1/294	0.5157	100.00%	0.5157	0.2762%	\$1,516.64
26	11	Jimmy Sisk Sr.\327 Steward Ave. S.W. Massillon, OH 44646	1/49	3.0941	100.00%	3.0941	1.6570%	\$9,099.87
27	11	Joyce L. Ratliff\242 Primrose Drive, Shelbyville, IN 46176	1/294	0.5157	100.00%	0.5157	0.2762%	\$1,516.64
28	11	Juanita Colley\1916 Country Rd. 60, Auburn, IN 46706	1/294	0.5157	100.00%	0.5157	0.2762%	\$1,516.64
29	11	Billy R. Deskins\1111 Superior Drive, Auburn, IN 46706	1/294	0.5157	100.00%	0.5157	0.2762%	\$1,516.64
30	11	Lois Jean High\P.O. Box 24, Corunna, IN 46730	1/294	0.5157	100.00%	0.5157	0.2762%	\$1,516.64
31	11	Joan E. Deskins\518 Touring Dr., Auburn, IN 46706	1/294	0.5157	100.00%	0.5157	0.2762%	\$1,516.64
32	11	Joe H. Deskins\5272 Country Rd. 35, Auburn, IN 46706	1/294	0.5157	100.00%	0.5157	0.2762%	\$1,516.64

35 Tract 35 (total acreage)

12.39

1	35	Bonnie S. Keen Clemons c/o Terrence Shea Cook, Trustee\2411 2nd St. P.O. Box 507, Richlands, VA 24641		12.3900	100.00%	12.3900	6.6355%	\$36,439.69
---	----	---	--	---------	---------	---------	---------	-------------

36 Tract 36 (total acreage)

0.99

1	36	Oakwood Full Gospel Church\P.O. Box 633, Oakwood, VA 24631		0.9900	100.00%	0.9900	0.5302%	\$2,911.65
---	----	--	--	--------	---------	--------	---------	------------

37 Tract 37 (total acreage)

6.95

1	37	Oakwood Full Gospel Church\P.O. Box 633, Oakwood, VA 24631		6.9500	100.00%	6.9500	3.7221%	\$20,440.34
---	----	--	--	--------	---------	--------	---------	-------------

45 Tract 45 (total acreage)

10.36

1	45	Marie McNealey Deskins Ferguson\21576 G.C. Perry Hwy., Tazewell, VA 24651	1/49	0.2114	100.00%	0.2114	0.1132%	\$621.82
2	45	Andrew C. Horne\21467 Green Springs Road, Abingdon, VA 24211	1/147	0.0705	100.00%	0.0705	0.0377%	\$207.27
3	45	Kathy Boggs\117 Kimberwicke Drive, Summerville, SC 29483	1/147	0.0705	100.00%	0.0705	0.0377%	\$207.27
4	45	Richard Lee Horn\1008 Wildflower Drive, Georgetown, IN 47122	1/294	0.0352	100.00%	0.0352	0.0189%	\$103.64
5	45	Adam Matthew Horn\PO Box 13 Oakwood, VA 24631	1/294	0.0352	100.00%	0.0352	0.0189%	\$103.64
6	45	Jimmy Sisk Sr.\327 Steward Ave. S.W. Massillon, OH 44646	1/49	0.2114	100.00%	0.2114	0.1132%	\$621.82
7	45	Joyce L. Ratliff\242 Primrose Drive, Shelbyville, IN 46176	1/294	0.0352	100.00%	0.0352	0.0189%	\$103.64
8	45	Juanita Colley\1916 Country Rd. 60, Auburn, IN 46706	1/294	0.0352	100.00%	0.0352	0.0189%	\$103.64
9	45	Billy R. Deskins\1111 Superior Drive, Auburn, IN 46706	1/294	0.0352	100.00%	0.0352	0.0189%	\$103.64
10	45	Lois Jean High\P.O. Box 24, Corunna, IN 46730	1/294	0.0352	100.00%	0.0352	0.0189%	\$103.64
11	45	Joan E. Deskins\518 Touring Dr., Auburn, IN 46706	1/294	0.0352	100.00%	0.0352	0.0189%	\$103.64
12	45	Joe H. Deskins\5272 Country Rd. 35, Auburn, IN 46706	1/294	0.0352	100.00%	0.0352	0.0189%	\$103.64
13	45	Jack Wayne McNeil\2330 Mountain Pass Rd., Troutsville, VA 24176	1/1400	0.0074	100.00%	0.0074	0.0040%	\$21.76
14	45	Christopher Todd McNeil\425 Argos Rd., Yukon, OK 73099-9757	3/5600	0.0055	100.00%	0.0056	0.0030%	\$16.32
15	45	Rodrick Staton McNeil\7122 Lazy Meadow Lane, Frisco TX 75033	3/5600	0.0055	100.00%	0.0056	0.0030%	\$16.32
16	45	Robert Scott McNeil\102 Olde Well Loop Rd., Wilmington, NC 28411-6146	1/5600	0.0018	100.00%	0.0019	0.0010%	\$5.44

45 Tract 45 (total acreage)

10.36

17	45	Edward & Anita McNeil\2412 Sequoia Park, Yukon OK 73099-5822	39/5600	0.0722	100.00%	0.0722	0.0386%	\$212.20
18	45	Robert E. Mason\38 Reddington Court, West Carrollton. OH 45449	1/56	0.1850	100.00%	0.1850	0.0991%	\$544.10
19	45	Robert Wayne Dewese\PO Box 186 Peyton Est., Peytona, WV 25154	1/56	0.1850	100.00%	0.1850	0.0991%	\$544.10
20	45	Margaret E. Brown\Rt. 1 Box 364, Ronceverte, WV 24970	1/28	0.3700	100.00%	0.3700	0.1982%	\$1,088.19
21	45	Marie McNealey Deskins Ferguson\21576 G.C. Perry Hwy., Tazewell, VA 24651	1/49	0.2114	100.00%	0.2114	0.1132%	\$621.82
22	45	Andrew C. Horne\21467 Green Springs Road, Abingdon, VA 24211	1/147	0.0705	100.00%	0.0705	0.0377%	\$207.27
23	45	Kathy Boggs\117 Kimberwicke Drive, Summerville, SC 29483	1/147	0.0705	100.00%	0.0705	0.0377%	\$207.27
24	45	Richard Lee Horn\1008 Wildflower Drive, Georgetown, IN 47122	1/294	0.0352	100.00%	0.0352	0.0189%	\$103.64
25	45	Adam Matthew Horn\PO Box 13 Oakwood, VA 24631	1/294	0.0352	100.00%	0.0352	0.0189%	\$103.64
26	45	Jimmy Sisk Sr.\327 Steward Ave. S.W. Massillon, OH 44646	1/49	0.2114	100.00%	0.2114	0.1132%	\$621.82
27	45	Joyce L. Ratliff\242 Primrose Drive, Shelbyville, IN 46176	1/294	0.0352	100.00%	0.0352	0.0189%	\$103.64
28	45	Juanita Colley\1916 Country Rd. 60, Auburn, IN 46706	1/294	0.0352	100.00%	0.0352	0.0189%	\$103.64
29	45	Billy R. Deskins\1111 Superior Drive, Auburn, IN 46706	1/294	0.0352	100.00%	0.0352	0.0189%	\$103.64
30	45	Lois Jean High\P.O. Box 24, Corunna, IN 46730	1/294	0.0352	100.00%	0.0352	0.0189%	\$103.64
31	45	Joan E. Deskins\518 Touring Dr., Auburn, IN 46706	1/294	0.0352	100.00%	0.0352	0.0189%	\$103.64
32	45	Joe H. Deskins\5272 Country Rd. 35, Auburn, IN 46706	1/294	0.0352	100.00%	0.0352	0.0189%	\$103.64

46 Tract 46 (total acreage)

34.45

1	46	Marie McNealey Deskins Ferguson\21576 G.C. Perry Hwy., Tazewell, VA 24651	1/7	4.9214	100.00%	4.9214	2.6357%	\$14,474.20
2	46	Andrew C. Horne\21467 Green Springs Road, Abingdon, VA 24211	1/21	1.6405	100.00%	1.6405	0.8786%	\$4,824.73
3	46	Kathy Boggs\117 Kimberwicke Drive, Summerville, SC 29483	1/21	1.6405	100.00%	1.6405	0.8786%	\$4,824.73
4	46	Richard Lee Horn\1008 Wildflower Drive, Georgetown, IN 47122	1/42	0.8202	100.00%	0.8202	0.4393%	\$2,412.37
5	46	Adam Matthew Horn\PO Box 13 Oakwood, VA 24631	1/42	0.8202	100.00%	0.8202	0.4393%	\$2,412.37
6	46	Jimmy Sisk Sr.\327 Steward Ave. S.W. Massillon, OH 44646	1/7	4.9214	100.00%	4.9214	2.6357%	\$14,474.20
7	46	Joyce L. Ratliff\242 Primrose Drive, Shelbyville, IN 46176	1/42	0.8202	100.00%	0.8202	0.4393%	\$2,412.37
8	46	Juanita Colley\1916 Country Rd. 60, Auburn, IN 46706	1/42	0.8202	100.00%	0.8202	0.4393%	\$2,412.37
9	46	Billy R. Deskins\1111 Superior Drive, Auburn, IN 46706	1/42	0.8202	100.00%	0.8202	0.4393%	\$2,412.37
10	46	Lois Jean High\P.O. Box 24, Corunna, IN 46730	1/42	0.8202	100.00%	0.8202	0.4393%	\$2,412.37
11	46	Joan E. Deskins\518 Touring Dr., Auburn, IN 46706	1/42	0.8202	100.00%	0.8202	0.4393%	\$2,412.37
12	46	Joe H. Deskins\5272 Country Rd. 35, Auburn, IN 46706	1/42	0.8202	100.00%	0.8202	0.4393%	\$2,412.37

Wells contributing to the escrow account:

Exhibit E
 VP2 Sealed Gob Unit 1
 Docket # VGOB 02-0319-1008-03
 List of Conflicting Owners/Claimants that require escrow
 1973.45 Total Acres

	Acres in Unit	Percent of Unit
<u>Tract #11, 151.61 acres</u>		
<u>COAL OWNERSHIP</u>		
(1) Richard Deskins Heirs, Devisees, Successors or Assigns, et al. (181.00 Acre Tract)	151.61 acres	7.6825%
(2) Louise J. Deskins; Deeded to Claude Deskins		
(2.1) Claude (Cloyd) Edward Deskins Heirs aka C.E. Deskins & Claude E. Deskins		
(2.1.1.1) Linda Vandyke Heirs, Devisees, Successors, or Assigns		
(2.1.1.1.1) Lida Jaydene Holzgrefe 13765 Sea Biscuit Drive Reno, NV 89521	3.0941 acres 1/49 of 151.61 acres	0.1568%
(2.1.1.2) Edith McGlothlin 2619 Derubertis Drive North Madison, OH 44057	3.0941 acres 1/49 of 151.61 acres	0.1568%
(2.1.1.4) Daris Deskins Heirs, Devisees, Successors, or Assigns		
(2.1.1.4.1) Madeline Essie Deskins Heirs, Devisees, Successors, or Assigns		
(2.1.1.4.1.1) Patricia (Patty) Sutter 177 Duff Drive Avon Lake, OH 44012	1.5470 acres 1/98 of 151.61 acres	0.0784%
(2.1.1.4.1.2) Wanda "Connie" Deskins 3660 Wade Lane East Colorado Springs, CO 80917	1.5470 acres 1/98 of 151.61 acres	0.0784%
(8) ICCC 10545 Riverside Drive Oakwood, VA 24631	12.3763 acres 4/49 of 151.61 acres	0.6271%
<u>OIL & GAS OWNERSHIP</u>		
(1) Richard Deskins Heirs, Devisees, Successors or Assigns, et al. (ICCC #540)	151.61 acres	7.6825%
(a) C.P. (Perry) Deskins Heirs, Devisees, Successors or Assigns		
(a.1) Sarah Deskins Heirs, Devisees, Successors or Assigns		
(a.1.1) Agnes Deskins - predeceased, no issue		
(a.1.2) Lorine Deskins - predeceased - no issue		
(a.1.3) Myrtle Langley Heirs, Devisees, Successors or Assigns		
(a.1.3.1) Arnold R. Langley 118 Laguna Springs Dr. Woodstock, GA 30188	2.71 acres 1/56 of 151.61 acres	0.1372%

Exhibit E
VP2 Sealed Gob Unit 1
Docket # VGOB 02-0319-1008-03
List of Conflicting Owners/Claimants that require escrow
1973.45 Total Acres

	Acres in Unit	Percent of Unit
(a.1.4) Leonard Richard Deskins, Sr. Heirs, Devisees, Successors or Assigns		
(a.1.4.1) Norma Gay Deskins Heirs, Devisees, Successors or Assigns		
(a.1.4.1.1) Leonard R. Deskins, Jr. Heirs, Devisees, Successors or Assigns		
(a.1.4.1.1.1) Debra Belcher Deskins 1017 High St. Bucyrus, OH 44820	0.15 acres 1/1008 of 151.61 acres	0.0076%
(a.1.4.1.1.2) Angela Chandler Address pending	0.10 acres 1/1512 of 151.61 acres	0.0051%
(a.1.4.1.1.3) Bobby Deskins Address pending	0.10 acres 1/1512 of 151.61 acres	0.0051%
(a.1.4.1.1.4) Eric Deskins Address pending	0.10 acres 1/1512 of 151.61 acres	0.0051%
(a.1.4.1.2) Clifford L. Deskins Heirs, Devisees, Successors or Assigns		
(a.1.4.1.2.1) Barbara Wooten Deskins 8124 Curle Dr. West Point, VA 23181-9435	0.10 acres 1/1512 of 151.61 acres	0.0051%
(a.1.4.1.2.1.1) Lisa Carole Liggan Otto 27 Berkshire Lane Spontsylvania, VA 22551	0.09 acres 1/1728 of 151.61 acres	0.0044%
(a.1.4.1.2.1.2) David Deskins PO Box 33 Barhamsville, VA 23011	0.09 acres 1/1728 of 151.61 acres	0.0044%
(a.1.4.1.2.1.3) Gregory N. Deskins 8124 Curle Drive West Point, VA 23181-9435	0.09 acres 1/1728 of 151.61 acres	0.0044%
(a.1.4.1.2.1.4) Matthew Deskins 8124 Curle Drive West Point, VA 23181-9435	0.09 acres 1/1728 of 151.61 acres	0.0044%
(a.1.4.1.3) J.P. (John Perry) Deskins Heirs, Devisees, Successors or Assigns		
(a.1.4.1.3.1) Ruby Geraldine Deskins 385 Stone Branch Rd. Honaker, VA 24260	0.30 acres 1/504 of 151.61 acres	0.0152%
(a.1.4.1.3.1.1) Jackie Deskins Heirs, Devisees, Successors or Assigns	0.04 acres 1/4032 of 151.61 acres	0.0019%

Exhibit E
VP2 Sealed Gob Unit 1
Docket # VGOB 02-0319-1008-03
List of Conflicting Owners/Claimants that require escrow
1973.45 Total Acres

	Acres in Unit	Percent of Unit
(a.1.4.1.3.1.1.1) Ellis Lee Deskins 389 Stone Branch Road Honaker, VA 24260		
(a.1.4.1.3.1.1.2) Morgan Faith Deskins Address Pending Honaker, VA 24260		
(a.1.4.1.3.1.2) Larry Deskins 385 Stone Branch Rd. Honaker, VA 24260	0.04 acres 1/4032 of 151.61 acres	0.0019%
(a.1.4.1.3.1.3) Rita Deskins 385 Stone Branch Rd. Honaker, VA 24260	0.04 acres 1/4032 of 151.61 acres	0.0019%
(a.1.4.1.3.1.4) Rhonda Kay "Katie" Deskins Heirs, Devisee Successors or Assigns	0.04 acres 1/4032 of 151.61 acres	0.0019%
(a.1.4.1.3.1.4.1) Arnold "Bo" Cook Heirs, Devisees, Successors or Assigns		
(a.1.4.1.3.1.4.1.1) Vanessa Dillon 385 Stone Branch Road Honaker, VA 24260		
(a.1.4.1.3.1.4.1.2) Michael W. Cook 1305 Dixie Lane Honaker, VA 24260		
(a.1.4.1.3.1.4.1.3) Danny Cook Address Pending		
(a.1.4.1.4) Jerry F. Deskins Heirs, Devisees, Successors or Assigns		
(a.1.4.1.4.1) Linda S. Honaker Deskins 475 Wysor Valley Rd. Honaker, VA 24260	0.45 acres 1/336 of 151.61 acres	0.0229%
(a.1.4.1.5) Donald W. Deskins P. O. Box 1184 Honaker, VA 24260	0.45 acres 1/336 of 151.61 acres	0.0229%
(a.1.4.1.6) Norma R. Hale PO Box 240 Jewell Ridge, VA 24622	0.45 acres 1/336 of 151.61 acres	0.0229%
(a.1.5) Ellis Deskins Heirs, Devisees, Successors or Assigns		
(a.1.5.1) Frieda Coltrane Deskins Heirs, Devisees, Successors or Assigns		
(a.1.5.1.1) Michael P. Deskins 222 Beaver Dam Road Hillsville, VA 24343	1.35 acres 1/112 of 151.61 acres	0.0686%

Exhibit E
VP2 Sealed Gob Unit 1
Docket # VGOB 02-0319-1008-03
List of Conflicting Owners/Claimants that require escrow
1973.45 Total Acres

	Acres in Unit	Percent of Unit
(a.1.5.1.2) Ellis P. Deskins, Jr. 355 Silver Lear Road Dugspur, VA 24325	1.35 acres 1/112 of 151.61 acres	0.0686%
(a.1.6) Delles G. Deskins Heirs, Devisees, Successors or Assigns		
(a.1.6.1) Ilean Keen Clifton Heirs, Devisees, Successors or Assigns		
(a.1.6.1.1) Althea Walker Bollinger 8191 Varina Rd. Richmond, VA 23231	2.71 acres 1/56 of 151.61 acres	0.1372%
(a.1.7) Bertie Jay Deskins Heirs, Devisees, Successors or Assigns		
(a.1.7.1) Billanora C. Deskins Heirs, Devisees, Successors or Assigns		
(a.1.7.1.1) Astra Harris 1590 Dawn Avenue Ypsilanti, MI 48198-4268	0.54 acres 1/280 of 151.61 acres	0.0274%
(a.1.7.1.2) William Randall Deskins 222 Barton Ypsilanti, MI 49221-4268	0.54 acres 1/280 of 151.61 acres	0.0274%
(a.1.7.1.3) Perry Christopher Deskins P.O. Box 347 Rosedale, VA 24280	0.54 acres 1/280 of 151.61 acres	0.0274%
(a.1.7.1.4) Myrtle Ann Jefferson 11625 Bell House Road Providence Forge, VA 23140	0.54 acres 1/280 of 151.61 acres	0.0274%
(a.1.7.1.5) Bertie Jay Deskins, Jr. Heirs, Devisees, Successors or Assigns		
(a.1.7.1.5.1) Linda Lockhart Deskins 208 Whites Subdivision Rd. Cedar Bluff, VA	0.54 acres 1/280 of 151.61 acres	0.0274%
(a.1.8) Charles P. Deskins, Jr. Heirs, Devisees, Successors or Assigns		
(a.1.8.1) Barbara Miller 6134 Miller Creek Rd. Swords Creek, VA 24649	0.68 acres 1/224 of 151.61 acres	0.0343%
(a.1.8.2) James "Ron" Deskins 6134 Miller Creek Rd. Swords Creek, VA 24649	0.68 acres 1/224 of 151.61 acres	0.0343%
(a.1.8.3) Rose Mary Deskins Perkins Heirs, Devisees, Successors or Assigns (predeceased)		

Exhibit E
VP2 Sealed Gob Unit 1
Docket # VGOB 02-0319-1008-03
List of Conflicting Owners/Claimants that require escrow
1973.45 Total Acres

	Acres in Unit	Percent of Unit
(a.1.8.3.1) Sonya Deskins Hawthorne 1915 S. 39 Street #48 Messa, AZ 85206	0.34 acres 1/448 of 151.61 acres	0.0171%
(a.1.8.3.2) Lonnie Perkins 17347 Wilkinson Drive Abingdon, VA 24211	0.34 acres 1/448 of 151.61 acres	0.0171%
(a.1.8.4) Lois June "Junie" Deskins Hurd Heirs, Devisees, Successors or Assigns (predeceased)		
(a.1.8.4.1) Michael Hurd 33 Flatwood Drive, Apt. 5 Lebanon, VA 24266	0.68 acres 1/224 of 151.61 acres	0.0343%
(a.1.9) Billy J. Deskins 5441 Drill Rd. Honaker, VA 24260	2.71 acres 1/56 of 151.61 acres	0.1372%
(a.1.10) Winfred L. Deskins Heirs, Devisees, Successors or Assigns		
(a.1.10.1) Samuel L. Deskins 1107 Stone Mtn. Rd. PO Box 1806 Honaker, VA 24260	2.71 acres 1/56 of 151.61 acres	0.1372%
	Total tract acres	21.6586
	Total tract percent	1.0975%

Tract #13, 12.36 acres

COAL OWNERSHIP

(1) Hugh MacRae Land Trust Tr. 25 c/o Alan Siegel, Esq. Gump, Strauss, Akin LLP 1 Bryant Park New York, NY 10036-6715	12.36 acres	0.6263%
---	-------------	---------

By Assignment and Bill of Sale, HMLT devised all of its right, title and interest (other than "Excluded Assets") to Torch Energy Advisors Inc. effective September 4, 1991 and recorded in Buchanan County under DB474 / PG384.

Torch Oil and Gas Company
c/o Sue Ann Craddock
670 Dona Ana Road SW
Deming, NM 88030

By Assignment and Conveyance, Torch Oil & Gas, et al. devised 90% of its right, title and interest to Chisos, Ltd. and 10% to Rockport Oil and Gas, L.L.C. effective April 1, 2014, recorded in Buchanan County under Document #140001048 and recorded in Buchanan County on June 20, 2014

Chisos LTD c/o Sue Ann Craddock 670 Dona Ana Road SW Deming, NM 88030	11.124 acres 90% of 12.36 acres	0.5637%
--	------------------------------------	---------

Exhibit E
VP2 Sealed Gob Unit 1
Docket # VGOB 02-0319-1008-03
List of Conflicting Owners/Claimants that require escrow
1973.45 Total Acres

	Acres in Unit	Percent of Unit
Rockport Oil and Gas LLC PO Box 847 Houston, TX 77001	1.236 acres 10% of 12.36 acres	0.0626%
<u>OIL & GAS OWNERSHIP</u>		
Yukon Pocahontas Coal Co., et al <i>(34.73 acre tract)</i>	12.36 acres	0.6263%
(1) Yukon Pocahontas Coal Company, et al		
(1.1) Yukon Pocahontas Coal Company P.O. Box 187 Tazewell, VA 24651	1.236 acres 1/10 of 12.36 acres	0.0626%
(1.2) Buchanan Coal Company P.O. Box 187 Tazewell, VA 24651	0.275 acres 1/45 of 12.36 acres	0.0139%
(1.3) Sayers-Pocahontas Coal Company P.O. Box 187 Tazewell, VA 24651	0.137 acres 1/90 of 12.36 acres	0.0070%
(1.4) Highland Resources, Inc/ North American Resources, Corp. * Five Concourse Parkway, Suite 1650 Atlanta, GA 30328	0.824 acres 1/15 of 12.36 acres	0.0418%
* <i>Note: Plum Creek Timberlands retained their CBM interest, there is no conflict. The royalty for (d) is to be paid to F Highland Resources, Inc. / North American Resources, Corp. is owner of the Oil & Gas Only.</i>		
(2) CL Ritter Lumber Company PO Box 700 Huntington, WV 25711	2.472 acres 1/5 of 12.36 acres	0.1253%
(3) Myrta N. Ratliff Heirs, Devisees, Successors or Assigns <i>Heirs Unknown</i>	2.472 acres 1/5 of 12.36 acres	0.1253%
(4) Mona Webb Heirs, Devisees, Successors or Assigns		
(4.3) John Webb P.O. Box 577 Keen Mountain, VA 24624	0.353 acres 1/35 of 12.36 acres	0.0179%
(4.4) Virginia W. Cole Heirs, Devisees, Successors or Assigns		
(4.4.3) Melissa M. Turner 3480 Eaglebrook Road Christiansburg, VA 24073	0.044 acres 1/280 of 12.36 acres	0.0022%
(4.4.4) Maura Nichole Turner 3480 Eaglebrook Road Christiansburg, VA 24073	0.044 acres 1/280 of 12.36 acres	0.0022%
(4.4.5) Garrett Reid Turner 3480 Eaglebrook Road Christiansburg, VA 24073	0.044 acres 1/280 of 12.36 acres	0.0022%

Exhibit E
VP2 Sealed Gob Unit 1
Docket # VGOB 02-0319-1008-03
List of Conflicting Owners/Claimants that require escrow
1973.45 Total Acres

	Acres in Unit	Percent of Unit
(4.4.3) Jordyn Noelle Turner 3480 Eaglebrook Road Christiansburg, VA 24073	0.044 acres 1/280 of 12.36 acres	0.0022%
(4.5) Emma L. Herbert Heirs, Devisees, Successors or Assigns		
(4.5.1) Bill Chambers 8940 Mill Creek Road Millboro, VA 24460	0.118 acres 1/105 of 12.36 acres	0.0060%
(4.5.2) Sherri Collins 10652 Stafford Road Chargin Falls, OH 44023	0.118 acres 1/105 of 12.36 acres	0.0060%
(4.5.3) Wanda Waite 10652 Stafford Road Chargin Falls, OH 44023	0.118 acres 1/105 of 12.36 acres	0.0060%
(4.6) Ruby W. Wells 5980 Pearl Road Parma Heights, OH 44130	0.353 acres 1/35 of 12.36 acres	0.0179%
(4.7) Robert W. Casey Heirs, Devisees, Successors or Assigns		
(4.7.1) Pauline Cole Casey 1279 Hilltop Road Jewell Ridge, VA 24622	0.118 acres 1/105 of 12.36 acres	0.0060%
(4.7.1.1) Chad Casey 520 Watson Road Pounding Mill, VA 24637	0.118 acres 1/105 of 12.36 acres	0.0060%
(4.7.1.2) Brian Casey 798 Pond Street Pounding Mill, VA 24637	0.118 acres 1/105 of 12.36 acres	0.0060%
(5) Walter Wade Heirs, Devisees, Successors or Assigns		
(5.1) Carl Wade Heirs, Devisees, Successors or Assigns		
(5.1.1) Emanuel Wade 226 Adam Street Blountville, TN 37617	0.206 acres 1/60 of 12.36 acres	0.0104%
(5.1.2) Gaylene Deskins Heirs, Devisees, Successors or Assigns		
(5.1.2.1) Nick Deskins 720 Skyview Drive Chilhowie, VA 24319-4527	0.103 acres 1/120 of 12.36 acres	0.0052%
(5.1.2.2) Valmy Shannon 103 Blanton Drive Seaford, VA 23696-2522	0.103 acres 1/120 of 12.36 acres	0.0052%
(5.2) Eunice Wade Baldwin Heirs, Devisees, Successors or Assigns		

Exhibit E
VP2 Sealed Gob Unit 1
Docket # VGOB 02-0319-1008-03
List of Conflicting Owners/Claimants that require escrow
1973.45 Total Acres

	Acres in Unit	Percent of Unit
(5.2.1) Inez B. Kimbrell 225 Raven Circle Raven, VA 24639	0.034 acres 1/360 of 12.36 acres	0.0017%
(5.2.2) Alice Ruth Meadows 5931 State Route 314 Fredericktown, OH 43019-9225	0.034 acres 1/360 of 12.36 acres	0.0017%
(5.2.3) Wanda Griffith PO Box 116 Doran, VA 24612	0.034 acres 1/360 of 12.36 acres	0.0017%
(5.2.4) Ted Allen Baldwin Heirs, Devisees, Successors or Assigns		
(5.2.4.1) Pansy Baldwin 135 Indian Springs Drive Cedar Bluff, VA 24609-8837	0.034 acres 1/360 of 12.36 acres	0.0017%
(5.2.5) Sherman Baldwin 1210 Lake Whitten Road North Tazewell, VA 24630	0.034 acres 1/360 of 12.36 acres	0.0017%
(5.2.6) Marty Baldwin <i>Address Unknown</i>	0.034 acres 1/360 of 12.36 acres	0.0017%
(5.2.7) Ola Gay Baldwin Arnold Heirs, Devisees, Successors or Assigns		
(5.2.7.1) Wanda Gay Bohon <i>Address Pending</i>	0.034 acres 1/360 of 12.36 acres	0.0017%
(5.2.8) D.C. Baldwin Heirs, Devisees, Successors or Assigns		
(5.2.8.1) Nancy Baldwin Komp 2510 Arthur Road Springfield, OH 45502	0.017 acres 1/720 of 12.36 acres	0.0009%
(5.2.8.2) Sandy Baldwin Cramer 4460 Dayton Road, Lot 29 Springfield, OH 45502	0.017 acres 1/720 of 12.36 acres	0.0009%
(5.2.9) Shirley F. Baldwin Heirs, Devisees, Successors or Assigns		
(5.2.9.1) Donna Foote 9942 Oak Terrace Road Mardela Springs, MD 21837-2060	0.017 acres 1/720 of 12.36 acres	0.0009%
(5.2.9.2) Pamela Ginger Case 325 2nd Street North Little Rock, ARK 72117	0.017 acres 1/720 of 12.36 acres	0.0009%
(5.2.10) Norman Baldwin Heirs, Devisees, Successors or Assigns		
(5.2.10.1) Rufus Baldwin 208 High Street Richlands, VA 24641	0.007 acres 1/1800 of 12.36 acres	0.0003%

Exhibit E
VP2 Sealed Gob Unit 1
Docket # VGOB 02-0319-1008-03
List of Conflicting Owners/Claimants that require escrow
1973.45 Total Acres

	Acres in Unit	Percent of Unit
(5.2.10.2) David Baldwin PO Box 803 Raven, VA 24639	0.007 acres 1/1800 of 12.36 acres	0.0003%
(5.2.10.3) Michael Baldwin PO Box 1044 Raven, VA 24639	0.007 acres 1/1800 of 12.36 acres	0.0003%
(5.2.10.4) Tammy Baldwin Muir 4480 Clarks Valley Road Swords Creek, VA 24649	0.007 acres 1/1800 of 12.36 acres	0.0003%
(5.2.10.5) Sharon K. Baldwin c/o SWVA Training Center 160 Training Center Road Hillsville, VA 24343	0.007 acres 1/1800 of 12.36 acres	0.0003%
(5.2.11) Bane Baldwin Heirs, Devisees, Successors or Assigns		
(5.2.11.1) Eddie Baldwin 1224 Sunset Drive, PO Box 372 Richlands, VA 24641-2515	0.011 acres 1/1080 of 12.36 acres	0.0006%
(5.2.11.2) Kathy Whitt 8740 Swords Creek Road Swords Creek, VA 24649	0.011 acres 1/1080 of 12.36 acres	0.0006%
(5.2.11.3) Lisa Shaver 89 Sevier Street Lebanon, VA 24266-7142	0.011 acres 1/1080 of 12.36 acres	0.0006%
(5.2.12) Marty Arnold c/o Wanda Griffith PO Box 116 Doran, VA 24612	0.034 acres 1/360 of 12.36 acres	0.0017%
(5.3) Stella Wade Gillespie Heirs, Devisees, Successors or Assigns		
(5.3.1) Cecil Gillespie 439 Brown Ave. Richlands, VA 24641-2907	0.103 acres 1/120 of 12.36 acres	0.0052%
(5.3.2) Troy Gillespie 20307 Cleveland Rd. Abingdon, VA 24211-5843	0.103 acres 1/120 of 12.36 acres	0.0052%
(5.3.3) David Gillespie 596 Podesta St. Memphis, TN 38120-1541	0.103 acres 1/120 of 12.36 acres	0.0052%
(5.3.4) Darrell Gillespie <i>Address Pending</i>	0.103 acres 1/120 of 12.36 acres	0.0052%
(5.4) Glayds Ida Boyd Heirs, Devisees, Successors or Assigns		

Exhibit E
VP2 Sealed Gob Unit 1
Docket # VGOB 02-0319-1008-03
List of Conflicting Owners/Claimants that require escrow
1973.45 Total Acres

	Acres in Unit	Percent of Unit
(5.4.1) Patti Gilbert 3603 Kent Ridge Road Cedar Bluff, VA 24609-8517	0.137 acres 1/90 of 12.36 acres	0.0070%
(5.4.2) Michael T. Boyd 3849 Kent Ridge Road Cedar Bluff, VA 24609-8518	0.137 acres 1/90 of 12.36 acres	0.0070%
(5.5) Venia Wade Newberry 639 Daniel Drive Newport News, VA 23601-1701	0.412 acres 1/30 of 12.36 acres	0.0209%
(5.6) Sarah Eady "Edith" Wade Smith Heirs, Devisees, Successors, or Assigns		
(5.6.1) Lula Smith Robins Heirs, Devisees, Successors or Assigns		
(5.6.1.1) Timothy K. Martin 331 Sugar Run Road Cedar Bluff, VA 24609	0.034 acres 1/360 of 12.36 acres	0.0017%
(5.6.1.2) Patricia Diane Taylor P.O. Box 2104 Honaker, VA 24260-2104	0.034 acres 1/360 of 12.36 acres	0.0017%
(5.6.1.3) Louise R. Smith Heirs, Devisees, Successors or Assigns <i>Heirs Unknown</i>	0.034 acres 1/360 of 12.36 acres	0.0017%
(5.6.2) Earl Dolphus Smith Heirs, Devisees, Successors or Assigns		
(5.6.2.1) Marie Carter Smith 905 Big Creek Rd. Richlands, VA 24641	0.103 acres 1/120 of 12.36 acres	0.0052%
(5.6.3) Raymond Shular Smith Heirs, Devisees, Successors or Assigns		
(5.6.3.1) Virginia Edith Smith Box 335 Doran, VA 24612	0.103 acres 1/120 of 12.36 acres	0.0052%
(5.6.4) Luther Smith Heirs, Devisees, Successors or Assigns		
(5.6.4.1) Geraldine Smith Heirs, Devisees, Successors or Assigns		
(5.6.4.1.1) Lisa Wallace	Predeceased Luther & Geraldine Smith	
(5.6.4.1.1.1) Anna Bond 1760 Knox Creek Road Hurley, VA 24620	0.009 acres 1/1440 of 12.36 acres	0.0004%
(5.6.4.1.1.2) Scotty Bond Box 82 Swords Creek, VA 24649	0.009 acres 1/1440 of 12.36 acres	0.0004%
(5.6.4.1.2) David Smith 84 Poison Ivy Drive Taylorsville, NC 28681	0.017 acres 1/720 of 12.36 acres	0.0009%

Exhibit E
VP2 Sealed Gob Unit 1
Docket # VGOB 02-0319-1008-03
List of Conflicting Owners/Claimants that require escrow
1973.45 Total Acres

	Acres in Unit	Percent of Unit
(5.6.4.1.3) Donald Smith 84 Poison Ivy Drive Taylorsville, NC 28681	0.017 acres 1/720 of 12.36 acres	0.0009%
(5.6.4.1.4) Judy Tiedemann 530 150th Street Amery, WI 54001-2805	0.017 acres 1/720 of 12.36 acres	0.0009%
(5.6.4.1.5) Paul Smith P.O. Box 1143 Claremont, NC 28610	0.017 acres 1/720 of 12.36 acres	0.0009%
(5.6.4.1.6) Peggy Smith 84 Poison Ivy Drive Taylorsville, NC 28681	0.017 acres 1/720 of 12.36 acres	0.0009%
(f.2) Tom C. Smith Heirs <i>Deceased, no children - no issue</i>		
Total tract acres	11.3398	
Total tract percent	0.5746%	

Tract #16, 0.22 acres

COAL OWNERSHIP

(1) Hugh MacRae Land Trust Tr. 17 c/o Alan Siegel, Esq. Gump, Strauss, Akin LLP 1 Bryant Park New York, NY 10036-6715	0.22 acres	0.0111%
---	------------	---------

By Assignment and Bill of Sale, HMLT devised all of its right, title and interest (other than "Excluded Assets") to Torch Energy Advisors Inc. effective September 4, 1991 and recorded in Buchanan County under DB474 / PG384.

Torch Oil and Gas Company
c/o Sue Ann Craddock
670 Dona Ana Road SW
Deming, NM 88030

By Assignment and Conveyance, Torch Oil & Gas, et al. devised 90% of its right, title and interest to Chisos, Ltd. and 10% to Rockport Oil and Gas, L.L.C. effective April 1, 2014, recorded in Buchanan County under Document #140001048 and recorded in Buchanan County on June 20, 2014

Chisos LTD c/o Sue Ann Craddock 670 Dona Ana Road SW Deming, NM 88030	0.198 acres 90% of 0.22 acres	0.0100%
Rockport Oil and Gas LLC PO Box 847 Houston, TX 77001	0.022 acres 10% of 0.22 acres	0.0011%

OIL & GAS OWNERSHIP

(1) John Ford Rt.1, Box 169 Raven, VA 24639	0.22 acres	0.0111%
---	------------	---------

Exhibit E
 VP2 Sealed Gob Unit 1
 Docket # VGOB 02-0319-1008-03
 List of Conflicting Owners/Claimants that require escrow
 1973.45 Total Acres

	Acres in Unit	Percent of Unit
<u>Tract #19, 36.30 acres</u>		
<i>Only 4/5 of the tract is being escrowed due to conflicting claim to CBM</i>		
<u>COAL OWNERSHIP</u>		
Yukon Pocahontas Coal Company, et al. (34.73 Acre Tract)	36.30 acres	1.8394%
(1) Yukon Pocahontas Coal Company et al.		
(a) Yukon Pocahontas Coal Company P.O. Box 187 Tazewell, VA 24651	14.52 acres 2/5 of 29.04 acres	0.7358%
(b) Buchanan Coal Company P.O. Box 187 Tazewell, VA 24651	3.23 acres 4/45 of 29.04 acres	0.1635%
(c) Sayers-Pocahontas Coal Company P.O. Box 187 Tazewell, VA 24651	1.61 acres 2/45 of 29.04 acres	0.0818%
(d) Highland Resources, Inc/ North American Resources, Corp. * Five Concourse Parkway, Suite 1650 Atlanta, GA 30328	9.68 acres 4/15 of 29.04 acres	0.4905%
<u>OIL & GAS OWNERSHIP</u>		
(1) CL Ritter Lumber Co.	36.30 acres	1.8394%
(1) C. L. Ritter Lumber Co. P. O. Box 700 Huntington, WV 25711	29.04 acres 4/5 of 36.30 acres	1.4715%
	Total tract acres	29.0400
	Total tract percent	1.4715%

Tract #20, 2.15 acres

COAL OWNERSHIP

(1) Hugh MacRae Land Trust Tr. 17 c/o Alan Siegel, Esq. Gump, Strauss, Akin LLP 1 Bryant Park New York, NY 10036-6715	2.15 acres	0.1090%
---	------------	---------

By Assignment and Bill of Sale, HMLT devised all of its right, title and interest (other than "Excluded Assets") to Torch Energy Advisors Inc. effective September 4, 1991 and recorded in Buchanan County under DB474 / PG384.

Torch Oil and Gas Company
c/o Sue Ann Craddock
670 Dona Ana Road SW
Deming, NM 88030

By Assignment and Conveyance, Torch Oil & Gas, et al. devised 90% of its right, title and interest to Chisos, Ltd. and 10% to Rockport Oil and Gas, L.L.C. effective April 1, 2014, recorded in Buchanan County under Document #140001048 and recorded in Buchanan County on June 20, 2014

Exhibit E
VP2 Sealed Gob Unit 1
Docket # VGOB 02-0319-1008-03
List of Conflicting Owners/Claimants that require escrow
1973.45 Total Acres

	Acres in Unit	Percent of Unit
Chisos LTD c/o Sue Ann Craddock 670 Dona Ana Road SW Deming, NM 88030	1.937 acres 90% of 2.15 acres	0.0981%
Rockport Oil and Gas LLC PO Box 847 Houston, TX 77001	0.215 acres 10% of 2.15 acres	0.0109%
<u>OIL & GAS OWNERSHIP</u>		
(1) Selma June Mullins Box 492 Keen Mountain, VA 24624	2.15 acres	0.1090%
<u>Tract #21, 2.79 acres</u>		
<u>COAL OWNERSHIP</u>		
(1) Hugh MacRae Land Trust Tr. 17 c/o Alan Siegel, Esq. Gump, Strauss, Akin LLP 1 Bryant Park New York, NY 10036-6715	2.79 acres	0.1414%
<i>By Assignment and Bill of Sale, HMLT devised all of its right, title and interest (other than "Excluded Assets") to Torch Energy Advisors Inc. effective September 4, 1991 and recorded in Buchanan County under DB474 / PG384.</i>		
Torch Oil and Gas Company c/o Sue Ann Craddock 670 Dona Ana Road SW Deming, NM 88030		
<i>By Assignment and Conveyance, Torch Oil & Gas, et al. devised 90% of its right, title and interest to Chisos, Ltd. and 10% to Rockport Oil and Gas, L.L.C. effective April 1, 2014, recorded in Buchanan County under Document #140001048 and recorded in Buchanan County on June 20, 2014</i>		
Chisos LTD c/o Sue Ann Craddock 670 Dona Ana Road SW Deming, NM 88030	2.511 acres 90% of 2.79 acres	0.1272%
Rockport Oil and Gas LLC PO Box 847 Houston, TX 77001	0.279 acres 10% of 2.79 acres	0.0141%
<u>OIL & GAS OWNERSHIP</u>		
(1) Kathy Looney PO Box 276 Oakwood, VA 24631	2.79 acres	0.1414%

Exhibit E
 VP2 Sealed Gob Unit 1
 Docket # VGOB 02-0319-1008-03
 List of Conflicting Owners/Claimants that require escrow
 1973.45 Total Acres

	Acres in Unit	Percent of Unit
--	---------------	-----------------

Tract #22, 6.00 acres

COAL OWNERSHIP

(1) Hugh MacRae Land Trust Tr. 17 c/o Alan Siegel, Esq. Gump, Strauss, Akin LLP 1 Bryant Park New York, NY 10036-6715	6.00 acres	0.3040%
---	------------	---------

By Assignment and Bill of Sale, HMLT devised all of its right, title and interest (other than "Excluded Assets") to Torch Energy Advisors Inc. effective September 4, 1991 and recorded in Buchanan County under DB474 / PG384.

Torch Oil and Gas Company
c/o Sue Ann Craddock
670 Dona Ana Road SW
Deming, NM 88030

By Assignment and Conveyance, Torch Oil & Gas, et al. devised 90% of its right, title and interest to Chisos, Ltd. and 10% to Rockport Oil and Gas, L.L.C. effective April 1, 2014, recorded in Buchanan County under Document #140001048 and recorded in Buchanan County on June 20, 2014

Chisos LTD c/o Sue Ann Craddock 670 Dona Ana Road SW Deming, NM 88030	5.400 acres 90% of 6.00 acres	0.2736%
Rockport Oil and Gas LLC PO Box 847 Houston, TX 77001	0.600 acres 10% of 6.00 acres	0.0304%

OIL & GAS OWNERSHIP

(1) Gussie Johnson Rt. 1 Box 165 Raven, VA 24639	6.00 acres	0.3040%
--	------------	---------

Tract #23, 24.31 acres

COAL OWNERSHIP

(1) Hugh MacRae Land Trust Tr. 17 c/o Alan Siegel, Esq. Gump, Strauss, Akin LLP 1 Bryant Park New York, NY 10036-6715	24.31 acres	1.2319%
---	-------------	---------

By Assignment and Bill of Sale, HMLT devised all of its right, title and interest (other than "Excluded Assets") to Torch Energy Advisors Inc. effective September 4, 1991 and recorded in Buchanan County under DB474 / PG384.

Torch Oil and Gas Company
c/o Sue Ann Craddock
670 Dona Ana Road SW
Deming, NM 88030

By Assignment and Conveyance, Torch Oil & Gas, et al. devised 90% of its right, title and interest to Chisos, Ltd. and 10% to Rockport Oil and Gas, L.L.C. effective April 1, 2014, recorded in Buchanan County under Document #140001048 and recorded in Buchanan County on June 20, 2014

Exhibit E
VP2 Sealed Gob Unit 1
Docket # VGOB 02-0319-1008-03
List of Conflicting Owners/Claimants that require escrow
1973.45 Total Acres

	Acres in Unit	Percent of Unit
Chisos LTD c/o Sue Ann Craddock 670 Dona Ana Road SW Deming, NM 88030	21.879 acres 90% of 24.31 acres	1.1087%
Rockport Oil and Gas LLC PO Box 847 Houston, TX 77001	2.431 acres 10% of 24.31 acres	0.1232%
<u>OIL & GAS OWNERSHIP</u>		
A.J. Harman heirs, et al <i>(25.83 acres)</i>	24.31 acres	1.2319%
(1) A.J. Harman Heirs, Devisees, Successors or Assigns		
(a) Lydia M. Harman	<i>Conveyed Interest to Walter Lee Keen & Henry Harman</i>	
(a.1) Luthur Harman Heirs, Devisees, Successors or Assigns		
(a.1.1) Julia Harman	<i>Conveyed Interest to Walter Lee Keen & Henry Harman</i>	
(a.2) S.W. Harman	<i>Conveyed Interest to Kendris Harman Deed Book 2</i>	
(a.2.1) Kendris Harman PO Box 144 Tazewell, VA 24651	2.210 acres 1/11 of 24.31 acres	0.1120%
(a.3) Virgie H. Keen	<i>Conveyed Interest to Walter Lee Keen & Henry Harman</i>	
(a.4) Ollie H. Shortridge	<i>Conveyed Interest to Walter Lee Keen & Henry Harman</i>	
(a.5) Eva H. Ratliff	<i>Conveyed Interest to Walter Lee Keen & Henry Harman</i>	
(a.6) Evelyn H. Ford	<i>Conveyed Interest to Walter Lee Keen & Henry Harman</i>	
(a.7) Mazy H. Grizzle	<i>Conveyed Interest to Walter Lee Keen & Henry Harman</i>	
(a.8) Ruth H. Baldwin	<i>Conveyed Interest to Walter Lee Keen & Sarah Jarman</i>	
(a.9) Glen Harman	<i>Conveyed Interest to Walter Lee Keen & Sarah Jarman</i>	
(a.10) Sarah Jane Keen PO Box 447 Raven, VA 24639	4.420 acres 2/11 of 24.31 acres	0.2240%
(a.11) Henry F. Harman 21363 Slim Road Abingdon, VA 24211-6286	8.840 acres 4/11 of 24.31 acres	0.4479%
(2) Walter L. Keen P.O. Box 447 Raven, VA 24639	8.840 acres 4/11 of 24.31 acres	0.4479%
Total tract acres	24.3100	
Total tract percent	1.2319%	

Exhibit E
 VP2 Sealed Gob Unit 1
 Docket # VGOB 02-0319-1008-03
 List of Conflicting Owners/Claimants that require escrow
 1973.45 Total Acres

	Acres in Unit	Percent of Unit
--	---------------	-----------------

Tract #32, 9.65 acres

COAL OWNERSHIP

(1) Hugh MacRae Land Trust Tr. 17 c/o Alan Siegel, Esq. Gump, Strauss, Akin LLP 1 Bryant Park New York, NY 10036-6715	9.65 acres	0.4890%
--	------------	---------

By Assignment and Bill of Sale, HMLT devised all of its right, title and interest (other than "Excluded Assets") to Torch Energy Advisors Inc. effective September 4, 1991 and recorded in Buchanan County under DB474 / PG384.

Torch Oil and Gas Company
 c/o Sue Ann Craddock
 670 Dona Ana Road SW
 Deming, NM 88030

By Assignment and Conveyance, Torch Oil & Gas, et al. devised 90% of its right, title and interest to Chisos, Ltd. and 10% to Rockport Oil and Gas, L.L.C. effective April 1, 2014, recorded in Buchanan County under Document #140001048 and recorded in Buchanan County on June 20, 2014

Chisos LTD c/o Sue Ann Craddock 670 Dona Ana Road SW Deming, NM 88030	8.685 acres 90% of 9.65 acres	0.4401%
Rockport Oil and Gas LLC PO Box 847 Houston, TX 77001	0.965 acres 10% of 9.65 acres	0.0489%

OIL & GAS OWNERSHIP

Pocahontas Gas Partnership, et al.	9.65 acres	0.4890%
(2) William Tickle P.O. Box 70232 Cross Lanes, WV 25356	4.825 acres 1/2 of 9.65 acres	0.2445%

Tract #34, 1.58 acres

COAL OWNERSHIP

(1) Hugh MacRae Land Trust Tr. 17 c/o Alan Siegel, Esq. Gump, Strauss, Akin LLP 1 Bryant Park New York, NY 10036-6715	1.58 acres	0.0801%
--	------------	---------

By Assignment and Bill of Sale, HMLT devised all of its right, title and interest (other than "Excluded Assets") to Torch Energy Advisors Inc. effective September 4, 1991 and recorded in Buchanan County under DB474 / PG384.

Torch Oil and Gas Company
 c/o Sue Ann Craddock
 670 Dona Ana Road SW
 Deming, NM 88030

Exhibit E
VP2 Sealed Gob Unit 1
Docket # VGOB 02-0319-1008-03
List of Conflicting Owners/Claimants that require escrow
1973.45 Total Acres

	Acres in Unit	Percent of Unit
<i>By Assignment and Conveyance, Torch Oil & Gas, et al. devised 90% of its right, title and interest to Chisos, Ltd. and 10% to Rockport Oil and Gas, L.L.C. effective April 1, 2014, recorded in Buchanan County under Document #140001048 and recorded in Buchanan County on June 20, 2014</i>		
Chisos LTD c/o Sue Ann Craddock 670 Dona Ana Road SW Deming, NM 88030	1.422 acres 90% of 1.58 acres	0.0721%
Rockport Oil and Gas LLC PO Box 847 Houston, TX 77001	0.158 acres 10% of 1.58 acres	0.0080%

OIL & GAS OWNERSHIP

(1) W.J. Sisk Heirs, Devisees, Successors or Assigns (<i>Lots 1, 2 & 3</i>)	1.580 acres	0.0801%
(a) Dale Hodge Chambers, et ux. 1009 Peach Rd. Raven, VA 24639	1.354 acres 6/7 of 1.58 acres	0.0686%
(b) Bascom Harold Sisk Heirs, Devisees, Successors or Assigns (<i>1/7</i>)		
(b.1) Nancy Sisk c/o Walter Jackson Sisk 229 Hesque Street Kingsport, TN 37665	0.056 acres 1/28 of 1.58 acres	0.0029%
(b.2) Maudie Ellen Sanders 600 North 583 Street Kokomo, In 46901	0.056 acres 1/28 of 1.58 acres	0.0029%
(b.3) Walter Jackson "Bud" Sisk 229 Hesque Street Kingsport, TN 37665	0.056 acres 1/28 of 1.58 acres	0.0029%
(b.4) Jimmy Donald Sisk 2854 Kay Blvd Norton, OH 44203	0.056 acres 1/28 of 1.58 acres	0.0029%

Tract #38, 0.72 acres

COAL OWNERSHIP

(1) Hugh MacRae Land Trust Tr. 17 c/o Alan Siegel, Esq. Gump, Strauss, Akin LLP 1 Bryant Park New York, NY 10036-6715	0.72 acres	0.0365%
---	------------	---------

By Assignment and Bill of Sale, HMLT devised all of its right, title and interest (other than "Excluded Assets") to Torch Energy Advisors Inc. effective September 4, 1991 and recorded in Buchanan County under DB474 / PG384.

Torch Oil and Gas Company
c/o Sue Ann Craddock
670 Dona Ana Road SW
Deming, NM 88030

Exhibit E
VP2 Sealed Gob Unit 1
Docket # VGOB 02-0319-1008-03
List of Conflicting Owners/Claimants that require escrow
1973.45 Total Acres

	Acres in Unit	Percent of Unit
<i>By Assignment and Conveyance, Torch Oil & Gas, et al. devised 90% of its right, title and interest to Chisos, Ltd. and 10% to Rockport Oil and Gas, L.L.C. effective April 1, 2014, recorded in Buchanan County under Document #140001048 and recorded in Buchanan County on June 20, 2014</i>		
Chisos LTD c/o Sue Ann Craddock 670 Dona Ana Road SW Deming, NM 88030	0.648 acres 90% of 0.72 acres	0.0328%
Rockport Oil and Gas LLC PO Box 847 Houston, TX 77001	0.072 acres 10% of 0.72 acres	0.0036%
<u>OIL & GAS OWNERSHIP</u>		
(1) Corbit Jackson Heirs	0.72 acres	0.0365%
(a) Wanda Ritchie Heirs, Devisees, Successors or Assigns		
(a.1) Charles (aka Bud) Ritchie 121 Lauren Lane Hendersonville, TN 37075	0.45 acres 5/8 of 0.72 acres	0.0228%
(b) Lowery Jackson (aka Lora Lee Jackson) Heirs, Devisees, Successors or Assigns		
(b.1) Ruth Jackson	<i>Conveyed by quitclaim deed to Jerry Jackson (Inst</i>	
(b.1.1) Jerry Jackson	<i>Conveyed by quitclaim deed to Rebecca R. Hale (2</i>	
(b.1.1.1) Rebecca R. Hale 1509 Kentucky Ave. Bristol, TN 37620	0.09 acres 1/8 of 0.72 acres	0.0046%
(c) Corbit C. Jackson Heirs, Devisees, Successors or Assigns		
(c.1) Jerry Jackson	<i>Conveyed by quitclaim deed to Rebecca R. Hale (2</i>	
(c.1.1) Rebecca R. Hale 1509 Kentucky Ave. Bristol, TN 37620	0.09 acres 1/8 of 0.72 acres	0.0046%
(d) Herbert L. Jackson Heirs, Devisees, Successors or Assigns		
(d.1) Jerry Jackson	<i>Conveyed by quitclaim deed to Rebecca R. Hale (2</i>	
(d.1.1) Rebecca R. Hale 1509 Kentucky Ave. Bristol, TN 37620	0.09 acres 1/8 of 0.72 acres	0.0046%
	Total tract acres	0.7200
	Total tract percent	0.0365%

Exhibit E
 VP2 Sealed Gob Unit 1
 Docket # VGOB 02-0319-1008-03
 List of Conflicting Owners/Claimants that require escrow
 1973.45 Total Acres

	Acres in Unit	Percent of Unit
<u>Tract #39, 0.17 acres</u>		
<u>COAL OWNERSHIP</u>		
(1) Hugh MacRae Land Trust Tr. 17 c/o Alan Siegel, Esq. Gump, Strauss, Akin LLP 1 Bryant Park New York, NY 10036-6715	0.17 acres	0.0086%
<i>By Assignment and Bill of Sale, HMLT devised all of its right, title and interest (other than "Excluded Assets") to Torch Energy Advisors Inc. effective September 4, 1991 and recorded in Buchanan County under DB474 / PG384.</i>		
Torch Oil and Gas Company c/o Sue Ann Craddock 670 Dona Ana Road SW Deming, NM 88030		
<i>By Assignment and Conveyance, Torch Oil & Gas, et al. devised 90% of its right, title and interest to Chisos, Ltd. and 10% to Rockport Oil and Gas, L.L.C. effective April 1, 2014, recorded in Buchanan County under Document #140001048 and recorded in Buchanan County on June 20, 2014</i>		
Chisos LTD c/o Sue Ann Craddock 670 Dona Ana Road SW Deming, NM 88030	0.153 acres 90% of 0.17 acres	0.0078%
Rockport Oil and Gas LLC PO Box 847 Houston, TX 77001	0.017 acres 10% of 0.17 acres	0.0009%
<u>OIL & GAS OWNERSHIP</u>		
(1) Kell E. Vandyke P. O. Box 588 Oakwood, VA 24631	0.17 acres	0.0086%
<u>Tract #45, 10.36 acres</u>		
<u>COAL OWNERSHIP</u>		
(1) Richard Deskins Heirs, Devisees, Successors or Assigns, et al. <i>(181.00 Acre Tract)</i>	10.36 acres	0.5250%
(2) Louise J. Deskins; Deeded to Claude Deskins		
(2.1) Claude (Cloyd) Edward Deskins Heirs aka C.E. Deskins & Claude E. Deskins		
(2.1.1.1) Linda Vandyke Heirs, Devisees, Successors, or Assigns		
(2.1.1.1.1) Lida Jaydene Holzgreffe 13765 Sea Biscuit Drive Reno, NV 89521	0.2114 acres 1/49 of 10.36 acres	0.0107%
(2.1.1.2) Edith McGlothlin 2619 Derubertis Drive North Madison, OH 44057	0.2114 acres 1/49 of 10.36 acres	0.0107%

Exhibit E
VP2 Sealed Gob Unit 1
Docket # VGOB 02-0319-1008-03
List of Conflicting Owners/Claimants that require escrow
1973.45 Total Acres

	Acres in Unit	Percent of Unit
(2.1.1.4) Daris Deskins Heirs, Devisees, Successors, or Assigns		
(2.1.1.4.1) Madeline Essie Deskins Heirs, Devisees, Successors, or Assigns		
(2.1.1.4.1.1) Patricia (Patty) Sutter 177 Duff Drive Avon Lake, OH 44012	0.1057 acres 1/98 of 10.36 acres	0.0054%
(2.1.1.4.1.2) Wanda "Connie" Deskins 3660 Wade Lane East Colorado Springs, CO 80917	0.1057 acres 1/98 of 10.36 acres	0.0054%
(8) ICCC 10545 Riverside Drive Oakwood, VA 24631	0.8457 acres 4/49 of 10.36 acres	0.0429%
<u>OIL & GAS OWNERSHIP</u>		
(1) Richard Deskins Heirs, Devisees, Successors or Assigns, et al. <i>(181.00 Acre Tract)</i>	10.36 acres	0.5250%
(1) C.P. (Perry) Deskins Heirs, Devisees, Successors or Assigns		
(1.1) Sarah Deskins Heirs, Devisees, Successors or Assigns		
(1.1.1) Agnes Deskins Heirs, Devisees, Successors or Assigns		
(1.1.2) Lorine Deskins Heirs, Devisees, Successors or Assigns		
(1.1.3) Myrtle Langley Heirs, Devisees, Successors or Assigns		
(1.1.3.1) Arnold Roby Langley 118 Laquna Springs Drive Woodstock, GA 30188	0.1850 acres 1/56 of 10.36 acres	0.0094%
(1.1.4) Leonard Richard Deskins, Sr. Heirs, Devisees, Successors or Assigns		
(1.1.4.1) Norma Gay Deskins Heirs, Devisees, Successors or Assigns		
(1.1.4.1.1) Leonard Richard Deskins, Jr. Heirs, Devisees, Successors or Assigns		
(1.1.4.1.1.1) Debra Belcher Deskins 1017 High Street Bucyrus, OH 44820	0.0103 acres 1/1008 of 10.36 acres	0.0005%
(1.1.4.1.1.2) Angela Chandler <i>Address Unknown</i>	0.0069 acres 1/1512 of 10.36 acres	0.0003%
(1.1.4.1.1.3) Bobby Deskins <i>Address Unknown</i>	0.0069 acres 1/1512 of 10.36 acres	0.0003%
(1.1.4.1.1.4) Eric Deskins <i>Address Unknown</i>	0.0069 acres 1/1512 of 10.36 acres	0.0003%
(1.1.4.1.2) Clifford L. Deskins Heirs, Devisees, Successors or Assigns		
(1.1.4.1.2.1) Barbara Wooten Deskins 8124 Curle Drive West Point, VA 23181-9435	0.0069 acres 1/1512 of 10.36 acres	0.0003%

Exhibit E
VP2 Sealed Gob Unit 1
Docket # VGOB 02-0319-1008-03
List of Conflicting Owners/Claimants that require escrow
1973.45 Total Acres

	Acres in Unit	Percent of Unit
(1.1.4.1.2.1.1) Lisa Carole Liggan 27 Berkshire Lane Spotsylvania, VA 22551	0.0060 acres 1/1728 of 10.36 acres	0.0003%
(1.1.4.1.2.1.2) David Deskins PO Box 33 Barhamsville, VA 23011	0.0060 acres 1/1728 of 10.36 acres	0.0003%
1.1.4.1.2.1.3) Gregory N. Deskins 8124 Curle Drive West Point, VA 23181-9435	0.0060 acres 1/1728 of 10.36 acres	0.0003%
(1.1.4.1.2.1.4) Matthew Deskins 8124 Curle Drive West Point, VA 23181-9435	0.0060 acres 1/1728 of 10.36 acres	0.0003%
(1.1.4.1.3) J.P. (John Perry) Deskins Heirs, Devisees, Successors or Assigns		
(1.1.4.1.3.1) Ruby Geraldine Deskins 385 Stone Branch Road Honaker, VA 24260	0.0206 acres 1/504 of 10.36 acres	0.0010%
(1.1.4.1.3.1.1) Jackie Deskins 385 Stone Branch Road Honaker, VA 24260	0.0026 acres 1/4032 of 10.36 acres	0.0001%
(1.1.4.1.3.1.2) Larry Deskins 385 Stone Branch Road Honaker, VA 24260	0.0026 acres 1/4032 of 10.36 acres	0.0001%
(1.1.4.1.3.1.3) Rita Deskins 385 Stone Branch Road Honaker, VA 24260	0.0026 acres 1/4032 of 10.36 acres	0.0001%
(1.1.4.1.3.1.4) Rhonda Kay "Katie" Deskins Cook Heirs, Devisees, Successors or Assigns		
(1.1.4.1.3.1.4.1) Arnold "Bo" Cook 1305 Dixie Lane Honaker, VA 24260	0.0026 acres 1/4032 of 10.36 acres	0.0001%
(1.1.4.1.4) Jerry F. Deskins Heirs, Devisees, Successors or Assigns		
(1.1.4.1.4.1) Linda S. Honaker Deskins 475 Wysor Valley Road Honaker, VA 24260	0.0308 acres 1/336 of 10.36 acres	0.0016%
(1.1.4.1.5) Donald W. "Donnie" Deskins PO Box 1184 Honaker, VA 24260	0.0308 acres 1/336 of 10.36 acres	0.0016%
(1.1.4.1.6) Norma Ruth Hale PO Box 240 Jewell Ridge, VA 24622	0.0308 acres 1/336 of 10.36 acres	0.0016%
(1.1.5) Ellis Deskins Heirs, Devisees, Successors or Assigns		
(1.1.5.1) Frieda Coltrane Deskins 554 Silber Leaf Road Dugspur, VA 24325	0.1850 acres 1/56 of 10.36 acres	0.0094%

Exhibit E
VP2 Sealed Gob Unit 1
Docket # VGOB 02-0319-1008-03
List of Conflicting Owners/Claimants that require escrow
1973.45 Total Acres

	Acres in Unit	Percent of Unit
(1.1.6) Delles George Deskins Heirs, Devisees, Successors or Assigns		
(1.1.6.1) ilean Kenn Clifton Heirs, Devisees, Successors or Assigns		
(1.1.6.1.1) Althea Walker Bollinger 8191 Varina Road Richmond, VA 23231	0.1850 acres 1/56 of 10.36 acres	0.0094%
(1.1.7) Bertie Jay Deskins, Sr. Heirs, Devisees, Successors or Assigns		
(1.1.7.1) Billanora Cyphers Deskins Heirs, Devisees, Successors or Assigns		
(1.1.7.1.1) Astra Harris 1590 Dawn Avenue Ypsilanti, MI 48198-3261	0.0370 acres 1/280 of 10.36 acres	0.0019%
(1.1.7.1.2) William Radall Deskins 222 Barton Ypsilanti, MI 48198-3261	0.0370 acres 1/280 of 10.36 acres	0.0019%
(1.1.7.1.3) Perry Christopher Deskins Twin Oaks Drive, Ridge Wood Lebanon, VA 24266	0.0370 acres 1/280 of 10.36 acres	0.0019%
(1.1.7.1.4) Myrtle Ann Jefferson 11625 Bell House Road Providence Forge, VA 23140	0.0370 acres 1/280 of 10.36 acres	0.0019%
(1.1.7.1.5) Bertie Jay Deskins, Jr. Heirs, Devisees, Successors or Assigns		
(1.1.7.1.5.1) Linda Lockhart Deskins 208 Whites Subdivision Road Swords Creek, VA 24649	0.0370 acres 1/280 of 10.36 acres	0.0019%
(1.1.8) Charles Perry Deskins, Jr. Heirs, Devisees, Successors or Assigns		
(1.1.8.1) Barbara Miller 6134 Miller Creek Road Swords Creek, VA 24649	0.0463 acres 1/224 of 10.36 acres	0.0023%
(1.1.8.2) James "Ron" Deskins <i>Address Unknown</i>	0.0463 acres 1/224 of 10.36 acres	0.0023%
(1.1.8.3) Rose Mary Deskins Perkins Heirs, Devisees, Successors or Assigns		
(1.1.8.3.1) Sonya Deskins <i>Address Unknown</i>	0.0231 acres 1/448 of 10.36 acres	0.0012%
(1.1.8.3.2) Lonnie Perkins <i>Address Unknown</i>	0.0231 acres 1/448 of 10.36 acres	0.0012%
(1.1.8.4) Lois June "Junie" Deskins Hurd Heirs, Devisees, Successors or Assigns		
(1.1.8.4.1) Michael Hurd <i>Address Unknown</i>	0.0463 acres 1/224 of 10.36 acres	0.0023%
(1.1.9) Billy Joe Deskins 5441 Drill Road Honaker, VA 24260	0.1850 acres 1/56 of 10.36 acres	0.0094%

Exhibit E
VP2 Sealed Gob Unit 1
Docket # VGOB 02-0319-1008-03
List of Conflicting Owners/Claimants that require escrow
1973.45 Total Acres

	Acres in Unit	Percent of Unit
(1.1.10) Winfred L. Deskins Heirs, Devisees, Successors or Assigns		
(1.1.10.1) Samuel L. Deskins 1107 Stone Mountain Road, PO Box 1806 Honaker, VA 24260	0.1850 acres 1/56 of 10.36 acres	0.0094%
(2) Louise J. Deskins; Deeded to Claude Deskins		
(2.1.1.3) Ralph Deskins Heirs, Devisees, Successors, or Assigns		
(2.1.1.3.1) Marie McNealy Deskins 21576 G.C. Perry Highway Tazewell, VA 24651	0.2114 acres 1/49 of 10.36 acres	0.0107%
(2.1.1.5) Gaylene Horn 21467 Green Springs Road Abingdon, VA 24211	0.2114 acres 1/49 of 10.36 acres	0.0107%
(2.1.1.6) Myrtle Deskins Sisk Heirs, Devisees, Successors, or Assigns		
(2.1.1.6.1) Jimmy "Jim" Sisk Sr. 2854 Ray Blvd. Norton, OH 44203	0.2114 acres 1/49 of 10.36 acres	0.0107%
(2.1.1.7) Otis Harvey Deskins Heirs, Devisees, Successors, or Assigns		
(2.1.1.7.1) Joyce Ratliff 9901 Pendelton Pike, Lot 63 Indianapolis, IN 46236-2891	0.0352 acres 1/294 of 10.36 acres	0.0018%
(2.1.1.7.2) Juanita Colley 1916 Country Road 60 Auburn, IN 46706	0.0352 acres 1/294 of 10.36 acres	0.0018%
(2.1.1.7.3) Billy Deskins 1111 Supior Drive Auburn, IN 46706	0.0352 acres 1/294 of 10.36 acres	0.0018%
(2.1.1.7.4) Lois Jean High PO Box 24 Coranna, IN 46730	0.0352 acres 1/294 of 10.36 acres	0.0018%
(2.1.1.7.5) Joan Deskins 518 Touring Drive Auburn, IN 46706	0.0352 acres 1/294 of 10.36 acres	0.0018%
(2.1.1.7.6) Joe Deskins 5272 country Road 35 Auburn, IN 46706	0.0352 acres 1/294 of 10.36 acres	0.0018%
(3) Rachel McNeil Heirs, Devisees, Successors, or Assigns		
(3.1) Oliver McNeil Heirs, Devisees, Successors, or Assigns		
(3.1.1) Stanton L. McNeil Heirs, Devisees, Successors, or Assigns		
(3.1.1.1.1) Jack Wayne McNeil 2330 Mountain Pass Road Troutville, VA 24176	0.0074 acres 1/1400 of 10.36 acres	0.0004%

Exhibit E
VP2 Sealed Gob Unit 1
Docket # VGOB 02-0319-1008-03
List of Conflicting Owners/Claimants that require escrow
1973.45 Total Acres

	Acres in Unit	Percent of Unit
(3.1.1.1.2) Christopher Todd McNeil 425 Argos Road Yukon, OK 73099-9757	0.0056 acres 3/5600 of 10.36 acres	0.0003%
(3.1.1.1.3) Rodrick Staton McNeil 1624 Bucksglen Drive Galloway, OH 43119-9300	0.0056 acres 3/5600 of 10.36 acres	0.0003%
(3.1.1.1.4) Robert Scott McNeil 102 Olde Well Loop Road Wilmington, NC 28411-6146	0.0019 acres 1/5600 of 10.36 acres	0.0001%
(3.1.1.1.5) Edward and Anita McNeil 2412 Sequoia Park Yukon, OK 73099-5822	0.0722 acres 39/5600 of 10.36 acres	0.0037%
(3.2) Rosa Adkins Heirs, Devisees, Successors, or Assigns		
(3.2.1) Felda Lenore Adkins Bland Heirs, Devisees, Successors, or Assigns		
(3.2.1.1) Charlotte Elaine Bland Mason 38 Reddington Court Dayton, OH 45449	0.1850 acres 1/56 of 10.36 acres	0.0094%
(3.2.2) Betty Lou Adkins Deweese Heirs, Devisees, Successors, or Assigns		
(3.2.2.1) Arthur Elmo Deweese Heirs, Devisees, Successors, or Assigns		
(3.2.2.1.1) Robert Wayne Deweese PO Box 186 Peytona Estates Peytona, WV 25154	0.1850 acres 1/56 of 10.36 acres	0.0094%
(3.3) Eula Hiser Heirs, Devisees, Successors, or Assigns		
(3.3.1.1) Jasper E. Hiser Heirs, Devisees, Successors, or Assigns		
(3.3.1.1) John A. & Margaret E. Brown Rt. 1, Box 364 Ronceverte, WV 24970	0.3700 acres 1/28 of 10.36 acres	0.0187%
(5) Claude (Cloyd) Edward Deskins Heirs, Devisees, Successors, or Assigns		
(5.1) Mary E. Deskins	Life Estate	
(5.1.3) Ralph Deskins Heirs, Devisees, Successors, or Assigns		
(5.1.3.1) Marie McNealy Deskins 21576 G.C. Perry Highway Tazewell, VA 24651	0.2114 acres 1/49 of 10.36 acres	0.0107%
(5.1.5) Gaylene Horn 21467 Green Springs Road Abingdon, VA 24211	0.2114 acres 1/49 of 10.36 acres	0.0107%
(5.1.6) Myrtle Deskins Sisk Heirs, Devisees, Successors, or Assigns		
(5.1.6.1) Jimmy Sisk, Sr. 2854 Kay Blvd. Norton, OH 44203	0.2114 acres 1/49 of 10.36 acres	0.0107%

Exhibit E
VP2 Sealed Gob Unit 1
Docket # VGOB 02-0319-1008-03
List of Conflicting Owners/Claimants that require escrow
1973.45 Total Acres

	Acres in Unit	Percent of Unit
(5.1.7) Otis Harves Deskins Heirs, Devisees, Successors, or Assigns		
(5.1.7.1) Joyce Ratliff 242 Primrose Drive Shelbyville, IN 46176	0.0352 acres 1/294 of 10.36 acres	0.0018%
(5.1.7.2) Juanita Colley 1916 Country Road 60 Auburn, IN 46706	0.0352 acres 1/294 of 10.36 acres	0.0018%
(5.1.7.3) Billy Deskins 1111 Supior Drive Auburn, IN 46706	0.0352 acres 1/294 of 10.36 acres	0.0018%
(5.1.7.4) Lois Jean High PO Box 240 Corranna, IN 46730	0.0352 acres 1/294 of 10.36 acres	0.0018%
(5.1.7.5) Joan Deskins 518 Touring Drive Auburn, IN 46706	0.0352 acres 1/294 of 10.36 acres	0.0018%
(5.1.7.6) Joe Deskins 5272 County Road 35 Auburn, IN 46706	0.0352 acres 1/294 of 10.36 acres	0.0018%
Total tract acres	4.0039	
Total tract percent		0.2029%

Tract #48, 1.93 acres

COAL OWNERSHIP

(1) Hugh MacRae Land Trust, Tr.17 c/o Alan Siegel, Esq. Gump, Strauss, Akin LLP 1 Bryant Park New York, NY 10036-6715	1.93 acres	0.0978%
---	------------	---------

By Assignment and Bill of Sale, HMLT devised all of its right, title and interest (other than "Excluded Assets") to Torch Energy Advisors Inc. effective September 4, 1991 and recorded in Buchanan County under DB474 / PG384.

Torch Oil and Gas Company
c/o Sue Ann Craddock
670 Dona Ana Road SW
Deming, NM 88030

By Assignment and Conveyance, Torch Oil & Gas, et al. devised 90% of its right, title and interest to Chisos, Ltd. and 10% to Rockport Oil and Gas, L.L.C. effective April 1, 2014, recorded in Buchanan County under Document #140001048 and recorded in Buchanan County on June 20, 2014

Chisos LTD c/o Sue Ann Craddock 670 Dona Ana Road SW Deming, NM 88030	1.737 acres 90% of 1.93 acres	0.0880%
--	----------------------------------	---------

Exhibit E
VP2 Sealed Gob Unit 1
Docket # VGOB 02-0319-1008-03
List of Conflicting Owners/Claimants that require escrow
1973.45 Total Acres

	Acres in Unit	Percent of Unit
Rockport Oil and Gas LLC PO Box 847 Houston, TX 77001	0.193 acres 10% of 1.93 acres	0.0098%
<u>OIL & GAS OWNERSHIP</u>		
Pocahontas Gas Partnership, et al.	1.93 acres	0.0978%
(2) William Tickle P.O. Box 70232 Cross Lanes, WV 25356	0.965 acres 1/2 of 1.93 acres	0.0489%
	Total Acreage in Unit	109.774
	Total Percentage in Unit	5.5626%

Exhibit EE
 VP2 Sealed Gob Unit 1
 Docket # VGOB 02-0319-1008-03
 List of Respondents with Royalty Split Agreements or Court Decisions
 1973.45 Total Acres

	Acres in Unit	Percent of Unit	Percent of Escrow
<u>Tract #11, 151.61 acres</u>			
<u>COAL OWNERSHIP</u>			
(1) Richard Deskins Heirs, Devisees, Successors or Assig (181.00 Acre Tract)	151.61 acres	7.6825%	
(8) ICCC 10545 Riverside Drive Oakwood, VA 24631	36.9356 acres 191/784 of 151.61 acres	1.8716%	<i>n/a</i>
<u>OIL & GAS OWNERSHIP</u>			
(1) Richard Deskins Heirs, Devisees, Successors or Assigns, et al. (ICCC #540)	151.61 acres	7.6825%	
(b) Louise J. Deskins Heirs, Devisees, Successors or Assigns			
(b.1) Claude (Cloyd) Edward Deskins Heirs, Devisees, Successors or Assigns (aka C.E. Deskins & Claude E. Deskins)			
(b.1.3) Ralph Deskins Heirs, Devisees, Successors or Assigns			
(b.1.3.1) Marie McNealy Deskins Ferguson 21576 G.C. Perry Hwy Tazewell, VA 24651	3.09 acres 1/49 of 151.61 acres	0.1568%	1.6570%
(b.1.5) Gaylene A. Horn Heirs, Devisees Successors or Assigns			
(b.1.5.1) Andrew C. Horne 21467 Green Springs Road Abingdon, VA 24211	1.03 acres 1/147 of 151.61 acres	0.0523%	0.5523%
(b.1.5.2) Kathy Boggs 117 Kimberwicke Drive Summerville, SC 29483	1.03 acres 1/147 of 151.61 acres	0.0523%	0.5523%
(b.1.5.3) Jerry D. Horn Heirs, Devisees, Successors or Assigns			
(b.1.5.3.1) Richard Lee Horn 1008 Wildflower Drive Georgetown, IN 47122	0.52 acres 1/294 of 151.61 acres	0.0261%	0.2762%
(b.1.5.3.2) Adam Matthew Horn PO Box 13 Oakwood, VA 24631	0.52 acres 1/294 of 151.61 acres	0.0261%	0.2762%
(b.1.6) Myrtle Deskins Sisk Heirs, Devisees, Successors or Assigns			
(b.1.6.1) Jimmy Sisk Sr. 327 Stewart Ave. S.W. Massillon, OH 44646	3.09 acres 1/49 of 151.61 acres	0.1568%	1.6570%

Exhibit EE
 VP2 Sealed Gob Unit 1
 Docket # VGOB 02-0319-1008-03
 List of Respondents with Royalty Split Agreements or Court Decisions
 1973.45 Total Acres

	Acres in Unit	Percent of Unit	Percent of Escrow
(b.1.7) Otis Harvey Deskins Heirs, Devisees, Successors or Assigns			
(b.1.7.1) Joyce L. Ratliff 242 Primrose Drive Shelbyville, IN 46176	0.52 acres 1/294 of 151.61 acres	0.0261%	0.2762%
(b.1.7.2) Juanita Colley 1916 County Rd. 60 Auburn, IN 46706	0.52 acres 1/294 of 151.61 acres	0.0261%	0.2762%
(b.1.7.3) Billy R. Deskins 1111 Superior Drive Auburn, IN 46706	0.52 acres 1/294 of 151.61 acres	0.0261%	0.2762%
(b.1.7.4) Lois Jean High P. O. Box 24 Corunna, IN 46730	0.52 acres 1/294 of 151.61 acres	0.0261%	0.2762%
(b.1.7.5) Joan E. Deskins 518 Touring Dr. Auburn, IN 46706	0.52 acres 1/294 of 151.61 acres	0.0261%	0.2762%
(b.1.7.6) Joe H. Deskins 5272 County Rd. 35 Auburn, IN 46706	0.52 acres 1/294 of 151.61 acres	0.0261%	0.2762%
(c) Rachel McNeil Heirs, Devisees, Successors or Assigns			
(c.1) Oliver McNeil Heirs, Devisees, Successors or Assigns			
(c.1.1) Stanton L. McNeil Heirs, Devisees, Successors or Assigns			
(c.1.1.1) Cloetta McNeil Bradley Heirs, Devisees, Successors or Assigns			
(c.1.1.1.1) Jack Wayne McNeil 2330 Mountain Pass Rd. Troutsville, VA 24176	0.11 acres 1/1400 of 151.61 acres	0.0055%	0.0580%
(c.1.1.1.2) Christopher Todd McNeil 425 Argos Rd. Yukon, OK 73099-9757	0.08 acres 3/5600 of 151.61 acres	0.0041%	0.0435%
(c.1.1.1.3) Rodrick Staton McNeil 7122 Lazy Meadow Lane Frisco, TX 75033	0.08 acres 3/5600 of 151.61 acres	0.0041%	0.0435%
(c.1.1.1.4) Robert Scott McNeil 102 Olde Well Loop Rd. Wilmington, NC 28411-6146	0.03 acres 1/5600 of 151.61 acres	0.0014%	0.0145%
(c.1.1.1.5) Edward & Anita McNeil 2412 Sequoia Park Yukon, OK 73099-5822	1.06 acres 39/5600 of 151.61 acres	0.0535%	0.5655%

Exhibit EE
VP2 Sealed Gob Unit 1
Docket # VGOB 02-0319-1008-03
List of Respondents with Royalty Split Agreements or Court Decisions
1973.45 Total Acres

	Acres in Unit	Percent of Unit	Percent of Escrow
(c.2) Rosa Adkins Heirs, Devisees, Successors or Assigns			
(c.2.1) Felda Lenore Adkins Bland Heirs, Devisees, Successors or Assigns			
(c.2.1.1) Charlotte Elaine Bland Mason Heirs, Devisees, Successors or Assigns			
(c.2.1.1.1) Robert E. Mason 38 Reddington Court West Carrollton, OH 45449	2.71 acres 1/56 of 151.61 acres	0.1372%	1.4499%
(c.2.2) Betty L. Deweese Heirs, Devisees, Successors or Assigns			
(c.2.2.1) Arthur Elmo Deweese Heirs, Devisees, Successors or Assigns			
(c.2.2.1.1) Robert Wayne Deweese PO Box 186 Peytona Est. Peytona, WV 25154	2.71 acres 1/56 of 151.61 acres	0.1372%	1.4499%
(c.3) Eula Hiser Heirs, Devisees, Successors or Assigns			
(c.3.1) Jasper E. Hiser Heirs, Devisees, Successors or Assigns			
(c.3.1.1) John A. Brown Heirs, Devisees, Successors or Assigns			
(c.3.1.1.1) Margaret E. Brown Rt. 1, Box 364 Ronceverte, WV 24970	5.41 acres 1/28 of 151.61 acres	0.2744%	2.8998%
(e) Claude (Cloyd) Edward Deskins Heirs, Devisees, Successors or Assigns (aka C.E. Deskins & Claude E. Deskins)			
(e.1) Mary E Deskins Heirs, Devisees, Successors or Assigns	Life Estate		
(e.1.3) Ralph Deskins Heirs, Devisees, Successors or Assigns			
(e.1.3.1) Marie McNealy Deskins Ferguson 21576 GC Perry HWY Tazewell, VA 24651	3.09 acres 1/49 of 151.61 acres	0.1568%	1.6570%
(e.1.4) Daris Deskins Heirs, Devisees, Successors or Assigns			
(e.1.5) Gaylene Horn Heirs, Devisees, Successors or Assigns			

Exhibit EE
VP2 Sealed Gob Unit 1
Docket # VGOB 02-0319-1008-03
List of Respondents with Royalty Split Agreements or Court Decisions
1973.45 Total Acres

	Acres in Unit	Percent of Unit	Percent of Escrow
(e.1.5.1) Andrew C. Home 21467 Green Springs Road Abingdon, VA 24211	1.03 acres 1/147 of 151.61 acres	0.0523%	0.5523%
(e.1.5.2) Kathy Boggs 117 Kimberwicke Drive Summerville, SC 29483	1.03 acres 1/147 of 151.61 acres	0.0523%	0.5523%
(e.1.5.3) Jerry D. Horn Heirs, Devisees, Successors or Assigns			
(e.1.5.3.1) Richard Lee Horn 1008 Wildflower Drive Georgetown, IN 47122	0.52 acres 1/294 of 151.61 acres	0.0261%	0.2762%
(e.1.5.3.2) Adam Matthew Horn PO Box 13 Oakwood, VA 24631	0.52 acres 1/294 of 151.61 acres	0.0261%	0.2762%
(e.1.6) Myrtle Deskins Sisk Heirs, Devisees, Successors or Assigns			
(e.1.6.1) Jimmy Sisk, Sr. 327 Stewart Ave. S.W. Massillon, OH 44646	3.09 acres 1/49 of 151.61 acres	0.1568%	1.6570%
(e.1.7) Otis Harvey Deskins Heirs, Devisees, Successors or Assigns			
(e.1.7.1) Joyce L. Ratliff 242 Primrose Dr. Shelbyville, IN 46176	0.52 acres 1/294 of 151.61 acres	0.0261%	0.2762%
(e.1.7.2) Juanita Colley 1916 County Rd. 60 Auburn, IN 46706	0.52 acres 1/294 of 151.61 acres	0.0261%	0.2762%
(e.1.7.3) Billy R. Deskins 1111 Superior Drive Auburn, IN 46706	0.52 acres 1/294 of 151.61 acres	0.0261%	0.2762%
(e.1.7.4) Lois Jean High P. O. Box 24 Corranna, IN 46730	0.52 acres 1/294 of 151.61 acres	0.0261%	0.2762%
(e.1.7.5) Joan E. Deskins 518 Touring Dr. Auburn, IN 46706	0.52 acres 1/294 of 151.61 acres	0.0261%	0.2762%
(e.1.7.6) Joe H. Deskins 5272 County Rd. 35 Auburn, IN 46706	0.52 acres 1/294 of 151.61 acres	0.0261%	0.2762%
Total tract acres	36.936		
Total tract percent		1.8716%	

Exhibit EE
 VP2 Sealed Gob Unit 1
 Docket # VGOB 02-0319-1008-03
 List of Respondents with Royalty Split Agreements or Court Decisions
 1973.45 Total Acres

	Acres in Unit	Percent of Unit	Percent of Escrow
<u>Tract #13, 12.36 acres</u>			
<u>COAL OWNERSHIP</u>			
(1) Hugh MacRae Land Trust Tr. 25 c/o Alan Siegel, Esq. Gump, Strauss, Akin LLP 1 Bryant Park New York, NY 10036-6715	12.36 acres	0.6263%	n/a
<i>By Assignment and Bill of Sale, HMLT devised all of its right, title and interest (other than "Excluded Assets") to Torch Energy Advisors Inc. effective September 4, 1991 and recorded in Buchanan County under DB474 / PG384.</i>			
Torch Oil and Gas Company c/o Sue Ann Craddock 670 Dona Ana Road SW Deming, NM 88030			
<i>By Assignment and Conveyance, Torch Oil & Gas, et al. devised 90% of its right, title and interest to Chisos, Ltd. and Rockport Oil and Gas, L.L.C. effective April 1, 2014, recorded in Buchanan County under Document #140001048 and in Buchanan County on June 20, 2014</i>			
Chisos LTD c/o Sue Ann Craddock 670 Dona Ana Road SW Deming, NM 88030	11.124 acres 90% of 12.36 acres	0.5637%	n/a
Rockport Oil and Gas LLC PO Box 847 Houston, TX 77001	1.236 acres 10% of 12.36 acres	0.0626%	n/a
<u>OIL & GAS OWNERSHIP</u>			
Yukon Pocahontas Coal Co., et al (34.73 acre tract)	12.36 acres	0.6263%	
(4) Mona Webb Heirs, Devisees, Successors or Assigns			
(4.1) Harold Webb Heirs, Devisees, Successors or Assigns			
(4.1.1) Mary Lou Webb 298 Morrell Town Road Bristol, TN 37620	0.353 acres 1/35 of 12.36 acres	0.0179%	n/a
(4.2) Harman Webb 106 Third Avenue Richlands, VA 24641	0.353 acres 1/35 of 12.36 acres	0.0179%	n/a
(4.4) Virginia W. Cole Heirs, Devisees, Successors or Assigns			
(4.4.1) Carol Cole Owenby 2908 Valley Farm Road Waxhaw, NC 28173	0.088 acres 1/140 of 12.36 acres	0.0045%	n/a
(4.4.2) Barbara Cole Maxwell 5780 Chicwood Drive Pulaski, VA 24301	0.088 acres 1/140 of 12.36 acres	0.0045%	n/a

Exhibit EE
 VP2 Sealed Gob Unit 1
 Docket # VGOB 02-0319-1008-03
 List of Respondents with Royalty Split Agreements or Court Decisions
 1973.45 Total Acres

	Acres in Unit	Percent of Unit	Percent of Escrow
(5) Walter Wade Heirs, Devisees, Successors or Assigns			
(5.4) Glayds Ida Boyd Heirs, Devisees, Successors or Assigns			
(5.4.3) Eleanor Sue Hagy 14475 Rainbow Road, Lot #31 Bristol, VA 24202	0.137 acres 1/90 of 12.36 acres	0.0070%	n/a
Total tract acres	1.0202		
Total tract percent		0.0517%	

Tract #14, 28.43 acres

COAL OWNERSHIP

(1) Hugh MacRae Land Trust, Tr.23 c/o Alan Siegel, Esq. Gump, Strauss, Akin LLP 1 Bryant Park New York, NY 10036-6715	28.43 acres	1.4406%	n/a
---	-------------	---------	-----

By Assignment and Bill of Sale, HMLT devised all of its right, title and interest (other than "Excluded Assets") to Torch Energy Advisors Inc. effective September 4, 1991 and recorded in Buchanan County under DB474 / PG384.

Torch Oil and Gas Company
 c/o Sue Ann Craddock
 670 Dona Ana Road SW
 Deming, NM 88030

By Assignment and Conveyance, Torch Oil & Gas, et al. devised 90% of its right, title and interest to Chisos, Ltd. and Rockport Oil and Gas, L.L.C. effective April 1, 2014, recorded in Buchanan County under Document #140001048 and in Buchanan County on June 20, 2014

Chisos LTD c/o Sue Ann Craddock 670 Dona Ana Road SW Deming, NM 88030	25.587 acres 90% of 28.43 acres	1.2966%	n/a
Rockport Oil and Gas LLC PO Box 847 Houston, TX 77001	2.843 acres 10% of 28.43 acres	0.1441%	n/a

OIL & GAS OWNERSHIP

(1) Garden Realty Corporation c/o Margaret Burns 108 Bexley Road Mooresville, NC 28117	28.43 acres	1.4406%	n/a
---	-------------	---------	-----

Tract #15, 19.95 acres

COAL OWNERSHIP

(1) Hugh MacRae Land Trust, Tr.6 c/o Alan Siegel, Esq. Gump, Strauss, Akin LLP 1 Bryant Park New York, NY 10036-6715	19.95 acres	1.0109%	n/a
--	-------------	---------	-----

Exhibit EE
VP2 Sealed Gob Unit 1
Docket # VGOB 02-0319-1008-03
List of Respondents with Royalty Split Agreements or Court Decisions
1973.45 Total Acres

	Acres in Unit	Percent of Unit	Percent of Escrow
<i>By Assignment and Bill of Sale, HMLT devised all of its right, title and interest (other than "Excluded Assets") to Torch Energy Advisors Inc. effective September 4, 1991 and recorded in Buchanan County under DB474 / PG384.</i>			
Torch Oil and Gas Company c/o Sue Ann Craddock 670 Dona Ana Road SW Deming, NM 88030			
<i>By Assignment and Conveyance, Torch Oil & Gas, et al. devised 90% of its right, title and interest to Chisos, Ltd. and Rockport Oil and Gas, L.L.C. effective April 1, 2014, recorded in Buchanan County under Document #140001048 and in Buchanan County on June 20, 2014</i>			
Chisos LTD c/o Sue Ann Craddock 670 Dona Ana Road SW Deming, NM 88030	17.955 acres 90% of 19.95 acres	0.9098%	<i>n/a</i>
Rockport Oil and Gas LLC PO Box 847 Houston, TX 77001	1.995 acres 10% of 19.95 acres	0.1011%	<i>n/a</i>
<u>OIL & GAS OWNERSHIP</u>			
(1) CNX Gas Company LLC 2481 John Nash Blvd. Bluefield, WV 24701 <i>(prev. Consolidation Coal Company)</i>	19.95 acres	1.0109%	<i>n/a</i>
<u>Tract #17, 35.42 acres</u>			
<u>COAL OWNERSHIP</u>			
(1) Hugh MacRae Land Trust, Tr.22 c/o Alan Siegel, Esq. Gump, Strauss, Akin LLP 1 Bryant Park New York, NY 10036-6715	35.42 acres	1.7948%	<i>n/a</i>
<i>By Assignment and Bill of Sale, HMLT devised all of its right, title and interest (other than "Excluded Assets") to Torch Energy Advisors Inc. effective September 4, 1991 and recorded in Buchanan County under DB474 / PG384.</i>			
Torch Oil and Gas Company c/o Sue Ann Craddock 670 Dona Ana Road SW Deming, NM 88030			
<i>By Assignment and Conveyance, Torch Oil & Gas, et al. devised 90% of its right, title and interest to Chisos, Ltd. and Rockport Oil and Gas, L.L.C. effective April 1, 2014, recorded in Buchanan County under Document #140001048 and in Buchanan County on June 20, 2014</i>			
Chisos LTD c/o Sue Ann Craddock 670 Dona Ana Road SW Deming, NM 88030	31.878 acres 90% of 35.42 acres	1.6153%	<i>n/a</i>
Rockport Oil and Gas LLC PO Box 847 Houston, TX 77001	3.542 acres 10% of 35.42 acres	0.1795%	<i>n/a</i>

Exhibit EE
 VP2 Sealed Gob Unit 1
 Docket # VGOB 02-0319-1008-03
 List of Respondents with Royalty Split Agreements or Court Decisions
 1973.45 Total Acres

	Acres in Unit	Percent of Unit	Percent of Escrow
--	---------------	-----------------	-------------------

OIL & GAS OWNERSHIP

(1) CNX Gas Company LLC 2481 John Nash Blvd. Bluefield, WV 24701 <i>(prev. Consolidation Coal Company)</i>	35.42 acres	1.7948%	<i>n/a</i>
---	-------------	---------	------------

Tract #18, 110.75 acres

COAL OWNERSHIP

(1) Hugh MacRae Land Trust, Tr.6 c/o Alan Siegel, Esq. Gump, Strauss, Akin LLP 1 Bryant Park New York, NY 10036-6715	110.75 acres	5.6120%	<i>n/a</i>
--	--------------	---------	------------

By Assignment and Bill of Sale, HMLT devised all of its right, title and interest (other than "Excluded Assets") to Torch Energy Advisors Inc. effective September 4, 1991 and recorded in Buchanan County under DB474 / PG384.

Torch Oil and Gas Company
c/o Sue Ann Craddock
670 Dona Ana Road SW
Deming, NM 88030

By Assignment and Conveyance, Torch Oil & Gas, et al. devised 90% of its right, title and interest to Chisos, Ltd. and Rockport Oil and Gas, L.L.C. effective April 1, 2014, recorded in Buchanan County under Document #140001048 and in Buchanan County on June 20, 2014

Chisos LTD c/o Sue Ann Craddock 670 Dona Ana Road SW Deming, NM 88030	99.675 acres 90% of 110.75 acres	5.0508%	<i>n/a</i>
--	-------------------------------------	---------	------------

Rockport Oil and Gas LLC PO Box 847 Houston, TX 77001	11.075 acres 10% of 110.75 acres	0.5612%	<i>n/a</i>
---	-------------------------------------	---------	------------

OIL & GAS OWNERSHIP

(1) CNX Gas Company LLC 2481 John Nash Blvd. Bluefield, WV 24701 <i>(prev. Consolidation Coal Company)</i>	110.75 acres	5.6120%	<i>n/a</i>
---	--------------	---------	------------

Tract #31, 6.25 acres

COAL OWNERSHIP

(1) Hugh MacRae Land Trust, Tr.17 c/o Alan Siegel, Esq. Gump, Strauss, Akin LLP 1 Bryant Park New York, NY 10036-6715	6.25 acres	0.3167%	<i>n/a</i>
---	------------	---------	------------

By Assignment and Bill of Sale, HMLT devised all of its right, title and interest (other than "Excluded Assets") to Torch Energy Advisors Inc. effective September 4, 1991 and recorded in Buchanan County under DB474 / PG384.

Exhibit EE
 VP2 Sealed Gob Unit 1
 Docket # VGOB 02-0319-1008-03
 List of Respondents with Royalty Split Agreements or Court Decisions
 1973.45 Total Acres

	Acres in Unit	Percent of Unit	Percent of Escrow
Torch Oil and Gas Company c/o Sue Ann Craddock 670 Dona Ana Road SW Deming, NM 88030			
<i>By Assignment and Conveyance, Torch Oil & Gas, et al. devised 90% of its right, title and interest to Chisos, Ltd. and Rockport Oil and Gas, L.L.C. effective April 1, 2014, recorded in Buchanan County under Document #140001048 and in Buchanan County on June 20, 2014</i>			
Chisos LTD c/o Sue Ann Craddock 670 Dona Ana Road SW Deming, NM 88030	5.625 acres 90% of 6.25 acres	0.2850%	n/a
Rockport Oil and Gas LLC PO Box 847 Houston, TX 77001	0.625 acres 10% of 6.25 acres	0.0317%	n/a

OIL & GAS OWNERSHIP

(1) CNX Gas Company LLC 2481 John Nash Blvd. Bluefield, WV 24701 <i>(prev. Consolidation Coal Company)</i>	6.25 acres	0.3167%	n/a
---	------------	---------	-----

Tract #32, 9.65 acres

COAL OWNERSHIP

(1) Hugh MacRae Land Trust, Tr.17 c/o Alan Siegel, Esq. Gump, Strauss, Akin LLP 1 Bryant Park New York, NY 10036-6715	9.65 acres	0.4890%	n/a
---	------------	---------	-----

By Assignment and Bill of Sale, HMLT devised all of its right, title and interest (other than "Excluded Assets") to Torch Energy Advisors Inc. effective September 4, 1991 and recorded in Buchanan County under DB474 / PG384.

Torch Oil and Gas Company
 c/o Sue Ann Craddock
 670 Dona Ana Road SW
 Deming, NM 88030

By Assignment and Conveyance, Torch Oil & Gas, et al. devised 90% of its right, title and interest to Chisos, Ltd. and Rockport Oil and Gas, L.L.C. effective April 1, 2014, recorded in Buchanan County under Document #140001048 and in Buchanan County on June 20, 2014

Chisos LTD c/o Sue Ann Craddock 670 Dona Ana Road SW Deming, NM 88030	8.685 acres 90% of 9.65 acres	0.4401%	n/a
Rockport Oil and Gas LLC PO Box 847 Houston, TX 77001	0.965 acres 10% of 9.65 acres	0.0489%	n/a

OIL & GAS OWNERSHIP

(1) Pocahontas Gas Partnership, et al.	9.65 acres	0.4890%	
--	------------	---------	--

Exhibit EE
 VP2 Sealed Gob Unit 1
 Docket # VGOB 02-0319-1008-03
 List of Respondents with Royalty Split Agreements or Court Decisions
 1973.45 Total Acres

	Acres in Unit	Percent of Unit	Percent of Escrow
(1) CNX Gas Company LLC 2481 John Nash Blvd. Bluefield, WV 24701 <i>(prev. Pocahontas Gas Partnership)</i>	4.825 acres 1/2 of 9.65 acres	0.2445%	<i>n/a</i>

Tract #33, 26.16 acres

COAL OWNERSHIP

(1) Hugh MacRae Land Trust, Tr.33 c/o Alan Siegel, Esq. Gump, Strauss, Akin LLP 1 Bryant Park New York, NY 10036-6715	26.16 acres	1.3256%	<i>n/a</i>
---	-------------	---------	------------

By Assignment and Bill of Sale, HMLT devised all of its right, title and interest (other than "Excluded Assets") to Torch Energy Advisors Inc. effective September 4, 1991 and recorded in Buchanan County under DB474 / PG384.

Torch Oil and Gas Company
c/o Sue Ann Craddock
670 Dona Ana Road SW
Deming, NM 88030

By Assignment and Conveyance, Torch Oil & Gas, et al. devised 90% of its right, title and interest to Chisos, Ltd. and Rockport Oil and Gas, L.L.C. effective April 1, 2014, recorded in Buchanan County under Document #140001048 and in Buchanan County on June 20, 2014

Chisos LTD c/o Sue Ann Craddock 670 Dona Ana Road SW Deming, NM 88030	23.544 acres 90% of 26.16 acres	1.1930%	<i>n/a</i>
Rockport Oil and Gas LLC PO Box 847 Houston, TX 77001	2.616 acres 10% of 26.16 acres	0.1326%	<i>n/a</i>

OIL & GAS OWNERSHIP

(1) CNX Gas Company LLC 2481 John Nash Blvd. Bluefield, WV 24701 <i>(prev. Consolidation Coal Company)</i>	26.16 acres	1.3256%	<i>n/a</i>
---	-------------	---------	------------

Tract #35, 12.39 acres

COAL OWNERSHIP

(1) Hugh MacRae Land Trust Tr. 17 c/o Alan Siegel, Esq. Gump, Strauss, Akin LLP 1 Bryant Park New York, NY 10036-6715	12.39 acres	0.6278%	<i>n/a</i>
---	-------------	---------	------------

By Assignment and Bill of Sale, HMLT devised all of its right, title and interest (other than "Excluded Assets") to Torch Energy Advisors Inc. effective September 4, 1991 and recorded in Buchanan County under DB474 / PG384.

Exhibit EE
VP2 Sealed Gob Unit 1
Docket # VGOB 02-0319-1008-03
List of Respondents with Royalty Split Agreements or Court Decisions
1973.45 Total Acres

	Acres in Unit	Percent of Unit	Percent of Escrow
<p>Torch Oil and Gas Company c/o Sue Ann Craddock 670 Dona Ana Road SW Deming, NM 88030</p> <p><i>By Assignment and Conveyance, Torch Oil & Gas, et al. devised 90% of its right, title and interest to Chisos, Ltd. and Rockport Oil and Gas, L.L.C. effective April 1, 2014, recorded in Buchanan County under Document #140001048 and in Buchanan County on June 20, 2014</i></p>			
<p>Chisos LTD c/o Sue Ann Craddock 670 Dona Ana Road SW Deming, NM 88030</p>	<p>11.151 acres 90% of 12.39 acres</p>	<p>0.5651%</p>	<p><i>n/a</i></p>
<p>Rockport Oil and Gas LLC PO Box 847 Houston, TX 77001</p>	<p>1.239 acres 10% of 12.39 acres</p>	<p>0.0628%</p>	<p><i>n/a</i></p>

OIL & GAS OWNERSHIP

<p>(1) Bonnie S. Keen Clemons 1228 Clover Hill Road Raven, VA 24639</p>	<p>12.39 acres</p>	<p>0.6278%</p>	<p>6.6355%</p>
---	--------------------	----------------	-----------------------

All Correspondence to Terrence Shea Cook
Trustee for Bonnie Sandy Keen Clemons
2411 2nd St. P.O. Box 507
Richlands, VA, 24641

*Prevailing plaintiff under Case No. CL 12-276
Awarded 100% of the CBM royalty.*

Tract #36, 0.99 acres

COAL OWNERSHIP

<p>(1) Hugh MacRae Land Trust Tr. 17 c/o Alan Siegel, Esq. Gump, Strauss, Akin LLP 1 Bryant Park New York, NY 10036-6715</p>	<p>0.99 acres</p>	<p>0.0502%</p>	<p><i>n/a</i></p>
--	-------------------	----------------	-------------------

By Assignment and Bill of Sale, HMLT devised all of its right, title and interest (other than "Excluded Assets") to Torch Energy Advisors Inc. effective September 4, 1991 and recorded in Buchanan County under DB474 / PG384.

Torch Oil and Gas Company
c/o Sue Ann Craddock
670 Dona Ana Road SW
Deming, NM 88030

By Assignment and Conveyance, Torch Oil & Gas, et al. devised 90% of its right, title and interest to Chisos, Ltd. and Rockport Oil and Gas, L.L.C. effective April 1, 2014, recorded in Buchanan County under Document #140001048 and in Buchanan County on June 20, 2014

<p>Chisos LTD c/o Sue Ann Craddock 670 Dona Ana Road SW Deming, NM 88030</p>	<p>0.891 acres 90% of 0.99 acres</p>	<p>0.0451%</p>	<p><i>n/a</i></p>
---	---	----------------	-------------------

Exhibit EE
 VP2 Sealed Gob Unit 1
 Docket # VGOB 02-0319-1008-03
 List of Respondents with Royalty Split Agreements or Court Decisions
 1973.45 Total Acres

	Acres in Unit	Percent of Unit	Percent of Escrow
Rockport Oil and Gas LLC PO Box 847 Houston, TX 77001	0.099 acres 10% of 0.99 acres	0.0050%	<i>n/a</i>

OIL & GAS OWNERSHIP

(1) Oakwood Full Gospel Church P. O. Box 633 Oakwood, VA 24631	0.99 acres	0.0502%	0.5302%
--	------------	---------	----------------

*Prevailing plaintiff under Case No. CL 12-293
 Awarded 100% of the CBM royalty.*

Tract #37, 6.95 acres

COAL OWNERSHIP

(1) Hugh MacRae Land Trust Tr. 17 c/o Alan Siegel, Esq. Gump, Strauss, Akin LLP 1 Bryant Park New York, NY 10036-6715	6.95 acres	0.3522%	<i>n/a</i>
---	------------	---------	------------

By Assignment and Bill of Sale, HMLT devised all of its right, title and interest (other than "Excluded Assets") to Torch Energy Advisors Inc. effective September 4, 1991 and recorded in Buchanan County under DB474 / PG384.

Torch Oil and Gas Company
 c/o Sue Ann Craddock
 670 Dona Ana Road SW
 Deming, NM 88030

By Assignment and Conveyance, Torch Oil & Gas, et al. devised 90% of its right, title and interest to Chisos, Ltd. and Rockport Oil and Gas, L.L.C. effective April 1, 2014, recorded in Buchanan County under Document #140001048 and in Buchanan County on June 20, 2014

Chisos LTD c/o Sue Ann Craddock 670 Dona Ana Road SW Deming, NM 88030	6.255 acres 90% of 6.95 acres	0.3170%	<i>n/a</i>
--	----------------------------------	---------	------------

Rockport Oil and Gas LLC PO Box 847 Houston, TX 77001	0.695 acres 10% of 6.95 acres	0.0352%	<i>n/a</i>
---	----------------------------------	---------	------------

OIL & GAS OWNERSHIP

(1) Oakwood Full Gospel Church P. O. Box 633 Oakwood, VA 24631	6.95 acres	0.3522%	3.7221%
--	------------	---------	----------------

*Prevailing plaintiff under Case No. CL 12-293
 Awarded 100% of the CBM royalty.*

Exhibit EE
 VP2 Sealed Gob Unit 1
 Docket # VGOB 02-0319-1008-03
 List of Respondents with Royalty Split Agreements or Court Decisions
 1973.45 Total Acres

	Acres in Unit	Percent of Unit	Percent of Escrow
<u>Tract #40, 17.31 acres</u>			
<u>COAL OWNERSHIP</u>			
(1) Coal Mountain Mining Company P. O. Box 675 Tazewell, VA 24651	17.31 acres	0.8771%	<i>n/a</i>
<u>OIL & GAS OWNERSHIP</u>			
(1) Garden Realty Corporation c/o Margaret Burns 108 Bexley Road Mooresville, NC 28117	17.31 acres	0.8771%	<i>n/a</i>
<u>Tract #45, 10.36 acres</u>			
<u>COAL OWNERSHIP</u>			
(1) Richard Deskins Heirs, Devisees, Successors or Assig <i>(181.00 Acre Tract)</i>	10.36 acres	0.5250%	
(8) ICCC 10545 Riverside Drive Oakwood, VA 24631	2.5239 acres 191/784 of 10.36 acres	0.1279%	
<u>OIL & GAS OWNERSHIP</u>			
(1) Richard Deskins Heirs, Devisees, Successors or Assigns, et al. (ICCC #540)	10.36 acres	0.5250%	
(b) Louise J. Deskins Heirs, Devisees, Successors or Assigns			
(b.1) Claude (Cloyd) Edward Deskins Heirs, Devisees, Successors or Assigns (aka C.E. Deskins & Claude E. Deskins)			
(b.1.3) Ralph Deskins Heirs, Devisees, Successors or Assigns			
(b.1.3.1) Marie McNealy Deskins Ferguson 21576 G.C. Perry Hwy Tazewell, VA 24651	0.21 acres 1/49 of 10.36 acres	0.0107%	0.1132%
(b.1.5) Gaylene A. Horn Heirs, Devisees Successors or Assigns			
(b.1.5.1) Andrew C. Horne 21467 Green Springs Road Abingdon, VA 24211	0.07 acres 1/147 of 10.36 acres	0.0036%	0.0377%
(b.1.5.2) Kathy Boggs 117 Kimberwicke Drive Summerville, SC 29483	0.07 acres 1/147 of 10.36 acres	0.0036%	0.0377%
(b.1.5.3) Jerry D. Horn Heirs, Devisees, Successors or Assigns			

Exhibit EE
VP2 Sealed Gob Unit 1
Docket # VGOB 02-0319-1008-03
List of Respondents with Royalty Split Agreements or Court Decisions
1973.45 Total Acres

	Acres in Unit	Percent of Unit	Percent of Escrow
(b.1.5.3.1) Richard Lee Horn 1008 Wildflower Drive Georgetown, IN 47122	0.04 acres 1/294 of 10.36 acres	0.0018%	0.0189%
(b.1.5.3.2) Adam Matthew Horn PO Box 13 Oakwood, VA 24631	0.04 acres 1/294 of 10.36 acres	0.0018%	0.0189%
(b.1.6) Myrtle Deskins Sisk Heirs, Devisees, Successors or Assigns			
(b.1.6.1) Jimmy Sisk Sr. 327 Stewart Ave. S.W. Massillon, OH 44646	0.21 acres 1/49 of 10.36 acres	0.0107%	0.1132%
(b.1.7) Otis Harvey Deskins Heirs, Devisees, Successors or Assigns			
(b.1.7.1) Joyce L. Ratliff 242 Primrose Drive Shelbyville, IN 46176	0.04 acres 1/294 of 10.36 acres	0.0018%	0.0189%
(b.1.7.2) Juanita Colley 1916 County Rd. 60 Auburn, IN 46706	0.04 acres 1/294 of 10.36 acres	0.0018%	0.0189%
(b.1.7.3) Billy R. Deskins 1111 Superior Drive Auburn, IN 46706	0.04 acres 1/294 of 10.36 acres	0.0018%	0.0189%
(b.1.7.4) Lois Jean High P. O. Box 24 Corunna, IN 46730	0.04 acres 1/294 of 10.36 acres	0.0018%	0.0189%
(b.1.7.5) Joan E. Deskins 518 Touring Dr. Auburn, IN 46706	0.04 acres 1/294 of 10.36 acres	0.0018%	0.0189%
(b.1.7.6) Joe H. Deskins 5272 County Rd. 35 Auburn, IN 46706	0.04 acres 1/294 of 10.36 acres	0.0018%	0.0189%
(c) Rachel McNeil Heirs, Devisees, Successors or Assigns			
(c.1) Oliver McNeil Heirs, Devisees, Successors or Assigns			
(c.1.1) Stanton L. McNeil Heirs, Devisees, Successors or Assigns			
(c.1.1.1) Cloetta McNeil Bradley Heirs, Devisees, Successors or Assigns			
(c.1.1.1.1) Jack Wayne McNeil 2330 Mountain Pass Rd. Troutsville, VA 24176	0.01 acres 1/1400 of 10.36 acres	0.0004%	0.0040%

Exhibit EE
VP2 Sealed Gob Unit 1
Docket # VGOB 02-0319-1008-03
List of Respondents with Royalty Split Agreements or Court Decisions
1973.45 Total Acres

	Acres in Unit	Percent of Unit	Percent of Escrow
(c.1.1.1.2) Christopher Todd McNeil 425 Argos Rd. Yukon, OK 73099-9757	0.01 acres 3/5600 of 10.36 acres	0.0003%	0.0030%
(c.1.1.1.3) Rodrick Staton McNeil 7122 Lazy Meadow Lane Frisco, TX 75033	0.01 acres 3/5600 of 10.36 acres	0.0003%	0.0030%
(c.1.1.1.4) Robert Scott McNeil 102 Olde Well Loop Rd. Wilmington, NC 28411-6146	0.00 acres 1/5600 of 10.36 acres	0.0001%	0.0010%
(c.1.1.1.5) Edward & Anita McNeil 2412 Sequoia Park Yukon, OK 73099-5822	0.07 acres 39/5600 of 10.36 acres	0.0037%	0.0386%
(c.2) Rosa Adkins Heirs, Devisees, Successors or Assigns			
(c.2.1) Felda Lenore Adkins Bland Heirs, Devisees, Successors or Assigns			
(c.2.1.1) Charlotte Elaine Bland Mason Heirs, Devisees, Successors or Assigns			
(c.2.1.1.1) Robert E. Mason 38 Reddington Court West Carrollton, OH 45449	0.19 acres 1/56 of 10.36 acres	0.0094%	0.0991%
(c.2.2) Betty L. Deweese Heirs, Devisees, Successors or Assigns			
(c.2.2.1) Arthur Elmo Deweese Heirs, Devisees, Successors or Assigns			
(c.2.2.1.1) Robert Wayne Deweese PO Box 186 Peytona Est. Peytona, WV 25154	0.19 acres 1/56 of 10.36 acres	0.0094%	0.0991%
(c.3) Eula Hiser Heirs, Devisees, Successors or Assigns			
(c.3.1) Jasper E. Hiser Heirs, Devisees, Successors or Assigns			
(c.3.1.1) John A. Brown Heirs, Devisees, Successors or Assigns			
(c.3.1.1.1) Margaret E. Brown Rt. 1, Box 364 Ronceverte, WV 24970	0.37 acres 1/28 of 10.36 acres	0.0187%	0.1982%
(e) Claude (Cloyd) Edward Deskins Heirs, Devisees, Successors or Assigns (aka C.E. Deskins & Claude E. Deskins)			
(e.1) Mary E Deskins Heirs, Devisees, Successors or Assigns	Life Estate		

Exhibit EE
VP2 Sealed Gob Unit 1
Docket # VGOB 02-0319-1008-03
List of Respondents with Royalty Split Agreements or Court Decisions
1973.45 Total Acres

	Acres in Unit	Percent of Unit	Percent of Escrow
(e.1.3) Ralph Deskins Heirs, Devisees, Successors or Assigns			
(e.1.3.1) Marie McNealy Deskins Ferguson 21576 GC Perry HWY Tazewell, VA 24651	0.21 acres 1/49 of 10.36 acres	0.0107%	0.1132%
(e.1.4) Daris Deskins Heirs, Devisees, Successors or Assigns			
(e.1.5) Gaylene Horn Heirs, Devisees, Successors or Assigns			
(e.1.5.1) Andrew C. Horne 21467 Green Springs Road Abingdon, VA 24211	0.07 acres 1/147 of 10.36 acres	0.0036%	0.0377%
(e.1.5.2) Kathy Boggs 117 Kimberwicke Drive Summerville, SC 29483	0.07 acres 1/147 of 10.36 acres	0.0036%	0.0377%
(e.1.5.3) Jerry D. Horn Heirs, Devisees, Successors or Assigns			
(e.1.5.3.1) Richard Lee Horn 1008 Wildflower Drive Georgetown, IN 47122	0.04 acres 1/294 of 10.36 acres	0.0018%	0.0189%
(e.1.5.3.2) Adam Matthew Horn PO Box 13 Oakwood, VA 24631	0.04 acres 1/294 of 10.36 acres	0.0018%	0.0189%
(e.1.6) Myrtle Deskins Sisk Heirs, Devisees, Successors or Assigns			
(e.1.6.1) Jimmy Sisk, Sr. 327 Stewart Ave. S.W. Massillon, OH 44646	0.21 acres 1/49 of 10.36 acres	0.0107%	0.1132%
(e.1.7) Otis Harvey Deskins Heirs, Devisees, Successors or Assigns			
(e.1.7.1) Joyce L. Ratliff 242 Primrose Dr. Shelbyville, IN 46176	0.04 acres 1/294 of 10.36 acres	0.0018%	0.0189%
(e.1.7.2) Juanita Colley 1916 County Rd. 60 Auburn, IN 46706	0.04 acres 1/294 of 10.36 acres	0.0018%	0.0189%
(e.1.7.3) Billy R. Deskins 1111 Superior Drive Auburn, IN 46706	0.04 acres 1/294 of 10.36 acres	0.0018%	0.0189%
(e.1.7.4) Lois Jean High P. O. Box 24 Corranna, IN 46730	0.04 acres 1/294 of 10.36 acres	0.0018%	0.0189%

Exhibit EE
 VP2 Sealed Gob Unit 1
 Docket # VGOB 02-0319-1008-03
 List of Respondents with Royalty Split Agreements or Court Decisions
 1973.45 Total Acres

	Acres in Unit	Percent of Unit	Percent of Escrow
(e.1.7.5) Joan E. Deskins 518 Touring Dr. Auburn, IN 46706	0.04 acres 1/294 of 10.36 acres	0.0018%	0.0189%
(e.1.7.6) Joe H. Deskins 5272 County Rd. 35 Auburn, IN 46706	0.04 acres 1/294 of 10.36 acres	0.0018%	0.0189%
Total tract acres	2.524		
Total tract percent	0.1279%		

Tract #46, 34.45 acres

COAL OWNERSHIP

Island Creek Coal Co., et al. (ICCC Tr #542) <i>(35.90 Acre Tract - ICCC Tract #542)</i>	34.45 acres	1.7457%	
(1) Island Creek Coal Company 10545 Riverside Dr. Oakwood, VA 24631	19.686 acres 4/7 of 34.45 acres	0.9975%	n/a

OIL & GAS OWNERSHIP

Richard Deskins Heirs, Devisees, Successors or Assigns (ICCC Tr #542) <i>(35.90 Acre Tract - ICCC Tract #542)</i>	34.45 acres	1.7457%	
(1) Louise J. Deskins Heirs, Devisees, Successors or Assigns			<i>Deeded to Claude Deskins DB 133/361</i>
(a) Claude (Cloyd) Edward Deskins Heirs, Devisees, Successors or Assigns			
(a.1) Mary E. Deskins Heirs, Devisees, Successors or Assigns			<i>Life Estate</i>
(a.1.3) Ralph Deskins Heirs, Devisees, Successors or Assigns			
(a.1.3.1) Marie McNealy Deskins Ferguson 21576 G.C. Perry Hwy Tazewell, VA 24651	4.92 acres 1/7 of 34.45 acres	0.2494%	2.6357%
(a.1.4) Daris Deskins Heirs, Devisees, Successors or Assigns			
(a.1.5) Gaylene Horn Heirs, Devisees, Successors or Assigns			
(a.1.5.1) Andrew C. Horne 21467 Green Springs Road Abingdon, VA 24211	1.64 acres 1/21 of 34.45 acres	0.0831%	0.8786%
(a.1.5.2) Kathy Boggs 117 Kimberwicke Drive Summerville, SC 29483	1.64 acres 1/21 of 34.45 acres	0.0831%	0.8786%

Exhibit EE
VP2 Sealed Gob Unit 1
Docket # VGOB 02-0319-1008-03
List of Respondents with Royalty Split Agreements or Court Decisions
1973.45 Total Acres

	Acres in Unit	Percent of Unit	Percent of Escrow
(a.1.5.3) Jerry D. Horn Heirs, Devisees, Successors or Assigns			
(a.1.5.3.1) Richard Lee Horn 1008 Wildflower Drive Georgetown, IN 47122	0.82 acres 1/42 of 34.45 acres	0.0416%	0.4393%
(a.1.5.3.2) Adam Matthew Horn PO Box 13 Oakwood, VA 24631	0.82 acres 1/42 of 34.45 acres	0.0416%	0.4393%
(a.1.6) Myrtle Deskins Sisk Heirs, Devisees, Successors or Assigns			
(a.1.6.1) Jimmy Sisk Sr. 327 Stewart Ave. S.W. Massillon, OH 44646	4.92 acres 1/7 of 34.45 acres	0.2494%	2.6357%
(a.1.7) Otis Harvey Deskins Heirs, Devisees, Successors or Assigns			
(a.1.7.1) Joyce L. Ratliff 242 Primrose Drive Shelbyville, IN 46176	0.82 acres 1/42 of 34.45 acres	0.0416%	0.4393%
(a.1.7.2) Juanita Colley 1916 County Rd. 60 Auburn, IN 46706	0.82 acres 1/42 of 34.45 acres	0.0416%	0.4393%
(a.1.7.3) Billy R. Deskins 1111 Superior Drive Auburn, IN 46706	0.82 acres 1/42 of 34.45 acres	0.0416%	0.4393%
(a.1.7.4) Lois Jean High P. O. Box 24 Corunna, IN 46730	0.82 acres 1/42 of 34.45 acres	0.0416%	0.4393%
(a.1.7.5) Joan E. Deskins 518 Touring Dr. Auburn, IN 46706	0.82 acres 1/42 of 34.45 acres	0.0416%	0.4393%
(a.1.7.6) Joe H. Deskins 5272 County Rd. 35 Auburn, IN 46706	0.82 acres 1/42 of 34.45 acres	0.0416%	0.4393%
	Total tract acres		
	19.6857		
	Total tract percent		
	0.9975%		

Tract #47, 16.67 acres

COAL OWNERSHIP

(1) Hugh MacRae Land Trust, Tr.17 c/o Alan Siegel, Esq. Gump, Strauss, Akin LLP 1 Bryant Park New York, NY 10036-6715	16.67 acres	0.8447%	n/a
---	-------------	---------	------------

Exhibit EE
VP2 Sealed Gob Unit 1
Docket # VGOB 02-0319-1008-03
List of Respondents with Royalty Split Agreements or Court Decisions
1973.45 Total Acres

	Acres in Unit	Percent of Unit	Percent of Escrow
<i>By Assignment and Bill of Sale, HMLT devised all of its right, title and interest (other than "Excluded Assets") to Torch Energy Advisors Inc. effective September 4, 1991 and recorded in Buchanan County under DB474 / PG384.</i>			
Torch Oil and Gas Company c/o Sue Ann Craddock 670 Dona Ana Road SW Deming, NM 88030			
<i>By Assignment and Conveyance, Torch Oil & Gas, et al. devised 90% of its right, title and interest to Chisos, Ltd. and Rockport Oil and Gas, L.L.C. effective April 1, 2014, recorded in Buchanan County under Document #140001048 and in Buchanan County on June 20, 2014</i>			
Chisos LTD c/o Sue Ann Craddock 670 Dona Ana Road SW Deming, NM 88030	15.003 acres 90% of 16.67 acres	0.7602%	
Rockport Oil and Gas LLC PO Box 847 Houston, TX 77001	1.667 acres 10% of 16.67 acres	0.0845%	

OIL & GAS OWNERSHIP

(1) Roscoe Reuben Deskins Sr. Heirs, Devisees, Successors or Assigns	16.67 acres	0.8447%	
(a) Roscoe Deskins, Jr. 1728 Wardell Rd. Cedar Bluff, VA 24609	8.34 acres 1/2 of 16.67 acres	0.4224%	<i>n/a</i>
(b) Calvin Eddie Deskins 6972 Riverside Raven, VA 24639	8.34 acres 1/2 of 16.67 acres	0.4224%	<i>n/a</i>

Tract #48, 1.93 acres

COAL OWNERSHIP

(1) Hugh MacRae Land Trust, Tr.17 c/o Alan Siegel, Esq. Gump, Strauss, Akin LLP 1 Bryant Park New York, NY 10036-6715	1.93 acres	0.0978%	<i>n/a</i>
---	------------	---------	------------

By Assignment and Bill of Sale, HMLT devised all of its right, title and interest (other than "Excluded Assets") to Torch Energy Advisors Inc. effective September 4, 1991 and recorded in Buchanan County under DB474 / PG384.

Torch Oil and Gas Company
c/o Sue Ann Craddock
670 Dona Ana Road SW
Deming, NM 88030

By Assignment and Conveyance, Torch Oil & Gas, et al. devised 90% of its right, title and interest to Chisos, Ltd. and Rockport Oil and Gas, L.L.C. effective April 1, 2014, recorded in Buchanan County under Document #140001048 and in Buchanan County on June 20, 2014

Exhibit EE
 VP2 Sealed Gob Unit 1
 Docket # VGOB 02-0319-1008-03
 List of Respondents with Royalty Split Agreements or Court Decisions
 1973.45 Total Acres

	Acres in Unit	Percent of Unit	Percent of Escrow
Chisos LTD c/o Sue Ann Craddock 670 Dona Ana Road SW Deming, NM 88030	1.737 acres 90% of 1.93 acres	0.0880%	
Rockport Oil and Gas LLC PO Box 847 Houston, TX 77001	0.193 acres 10% of 1.93 acres	0.0098%	

OIL & GAS OWNERSHIP

(1) Pocahontas Gas Partnership, et al.	1.93 acres	0.0978%	
(1) CNX Gas Company LLC 2481 John Nash Blvd. Bluefield, WV 24701 <i>(prev. Pocahontas Gas Partnership)</i>	0.965 acres 1/2 of 1.93 acres	0.0489%	<i>n/a</i>

Tract #49, 4.67 acres

COAL OWNERSHIP

(1) Hugh MacRae Land Trust, Tr.17 c/o Alan Siegel, Esq. Gump, Strauss, Akin LLP 1 Bryant Park New York, NY 10036-6715	4.67 acres	0.2366%	<i>n/a</i>
---	------------	---------	------------

By Assignment and Bill of Sale, HMLT devised all of its right, title and interest (other than "Excluded Assets") to Torch Energy Advisors Inc. effective September 4, 1991 and recorded in Buchanan County under DB474 / PG384.

Torch Oil and Gas Company
c/o Sue Ann Craddock
670 Dona Ana Road SW
Deming, NM 88030

By Assignment and Conveyance, Torch Oil & Gas, et al. devised 90% of its right, title and interest to Chisos, Ltd. and Rockport Oil and Gas, L.L.C. effective April 1, 2014, recorded in Buchanan County under Document #140001048 and in Buchanan County on June 20, 2014

Chisos LTD c/o Sue Ann Craddock 670 Dona Ana Road SW Deming, NM 88030	4.203 acres 90% of 4.67 acres	0.2130%	<i>n/a</i>
Rockport Oil and Gas LLC PO Box 847 Houston, TX 77001	0.467 acres 10% of 4.67 acres	0.0237%	<i>n/a</i>

OIL & GAS OWNERSHIP

(1) CNX Gas Company LLC 2481 John Nash Blvd. Bluefield, WV 24701 <i>(prev. Consolidation Coal Company)</i>	4.67 acres	0.2366%	<i>n/a</i>
---	------------	---------	------------

Total Acreage Resolved	351.8954		
Total Percentage Resolved		17.8315%	

AFFIDAVIT OF MAILING

COMMONWEALTH OF VIRGINIA
COUNTY OF **BUCHANAN**

Applicant: CNX Gas Company LLC
Relief Sought: Disbursement Petition for VP2SGU1
VGOB: 02-0319-1008-03

I, Anita D. Duty, after being duly sworn upon oath, state as follows:

1. I am the Pooling Supervisor for CNX Land Resources, Inc. and am responsible for the notification process required by Va. Code Ann. §45.1-361.19 of the Code of Virginia and 4VAC25-160-40.
2. That on May 15, 2015 a true and correct copy of the Notice of Hearing and Exhibits were mailed, via certified mail return receipt requested, based upon information and belief, the names and last-known addresses, where such addresses are known, of the parties owning an interest in this cause are set forth and attached hereto.
3. Notice of this cause has therefore been served by mail pursuant to the applicable statutes and rules of the Board.



Anita D. Duty
 Pooling Supervisor
 for CNX Land LLC

STATE OF WEST VIRGINIA
COUNTY OF MERCER, TO-WIT:

TAKEN, SUBSCRIBED AND SWORN to before me this 5th day of June,
2015.



 Notary Public

My commission expires: April 9, 2023



CERTIFICATION OF NOTICE

CNX Gas Company LLC

Misc. Petition for Disbursement

Unit:
 S32 99-0720-0729-02
 T32 99-0720-0730-02
 U32 99-0922-0747-02
 V28 96-0116-0530-03
 V31 96-0116-0533-02
 VP2SGU1 02-0319-1008-03

NAME	MAILED	S32	T32	U32	V28	V31	VP2SGU1	RECEIPT #	RECEIVED
Boggs	5/15/15	x	x	x	x	x	x	7014349000008188	8889 05/20/15
Brown	5/15/15	x	x	x	x	x	x	7014349000008188	8896 05/18/15
Colley	5/15/15	x	x	x	x	x	x	7014349000008188	8902 05/18/15
Cook, Trustee for Bonnie Clemons	5/15/15	x	x	x	x	x	x	7014349000008188	8926 05/18/15
Cook	5/15/15	x	x	x	x	x	x	7014349000008188	8926 05/18/15
Deskins	5/15/15	x	x	x	x	x	x	7014349000008188	8933 05/18/15
Deskins	5/15/15	x	x	x	x	x	x	7014349000008188	8940 05/21/15
Deskins	5/15/15	x	x	x	x	x	x	7014349000008188	8957 05/19/15
Deweese	5/15/15	x	x	x	x	x	x	7014349000008188	8964 05/19/15
Ferguson	5/15/15	x	x	x	x	x	x	7014349000008188	8971 05/19/15
High	5/15/15	x	x	x	x	x	x	7014349000008188	8988 05/21/15
Horn	5/15/15	x	x	x	x	x	x	7014349000008188	8995 05/20/15
Horn	5/15/15	x	x	x	x	x	x	7014349000008188	9008 05/22/15
Horne	5/15/15	x	x	x	x	x	x	7014349000008188	9015 05/18/15
Mason	5/15/15	x	x	x	x	x	x	7014349000008188	9022 05/18/15
McNeil	5/15/15	x	x	x	x	x	x	7014349000008188	9039 05/19/15
McNeil	5/15/15	x	x	x	x	x	x	7014349000008188	9046 05/18/15
McNeil	5/15/15	x	x	x	x	x	x	7014349000008188	9053 05/18/15
McNeil	5/15/15	x	x	x	x	x	x	7014349000008188	9060 05/20/15
McNeil	5/15/15	x	x	x	x	x	x	7014349000008188	9077 05/25/15
Minor	5/15/15	x	x	x	x	x	x	7014349000008188	9084 05/18/15
Oakwood Full Gospel Church	5/15/15	x	x	x	x	x	x	7014349000008188	9091 05/18/15
Ratliff	5/15/15	x	x	x	x	x	x	7014349000008188	9107 05/18/15
Sisk, Sr.	5/15/15	x	x	x	x	x	x	7014349000008188	9114 05/22/15

Courtesy Copy

Courtesy Copy

SENDER: COMPLETE THIS SECTION	COMPLETE THIS SECTION ON DELIVERY
<ul style="list-style-type: none"> Complete items 1, 2, and 3. Also complete item 4 if Restricted Delivery is desired. Print your name and address on the reverse so that we can return the card to you. Attach this card to the back of the mailpiece, or on the front if space permits. 	<p>A. Signature <input checked="" type="checkbox"/> <i>Kathy Boggs</i> <input type="checkbox"/> Agent <input checked="" type="checkbox"/> Addressee</p> <p>B. Received by (Printed Name) <i>Kathy Boggs</i> C. Date of Delivery <i>5/20</i></p> <p>D. Is delivery address different from item 1? <input type="checkbox"/> Yes If YES, enter delivery address below: <input type="checkbox"/> No</p>
<p>1. Article Addressed to:</p> <p style="text-align: center;">Kathy Boggs 117 Kimberwicke Drive Summerville SC 29483</p>	<p>3. Service Type <input type="checkbox"/> Certified Mail® <input type="checkbox"/> Priority Mail Express™ <input type="checkbox"/> Registered <input type="checkbox"/> Return Receipt for Merchandise <input type="checkbox"/> Insured Mail <input type="checkbox"/> Collect on Delivery</p> <p>4. Restricted Delivery? (Extra Fee) <input type="checkbox"/> Yes</p>
<p>2. Article Number <i>(Transfer from Service Label)</i> 7014 3490 0000 8188 8889</p>	<p>VP2SGULD.136</p>

SENDER: COMPLETE THIS SECTION	COMPLETE THIS SECTION ON DELIVERY
<ul style="list-style-type: none"> Complete items 1, 2, and 3. Also complete item 4 if Restricted Delivery is desired. Print your name and address on the reverse so that we can return the card to you. Attach this card to the back of the mailpiece, or on the front if space permits. 	<p>A. Signature <input checked="" type="checkbox"/> <i>Margaret Brown</i> <input type="checkbox"/> Agent <input checked="" type="checkbox"/> Addressee</p> <p>B. Received by (Printed Name) <i>Margaret Brown</i> C. Date of Delivery <i>5/18/13</i></p> <p>D. Is delivery address different from item 1? <input type="checkbox"/> Yes If YES, enter delivery address below: <input type="checkbox"/> No</p>
<p>1. Article Addressed to:</p> <p style="text-align: center;">Margaret E Brown Rt 1 Box 364 RONCEVERTE WV 24970-9751</p>	<p>3. Service Type <input type="checkbox"/> Certified Mail® <input type="checkbox"/> Priority Mail Express™ <input type="checkbox"/> Registered <input type="checkbox"/> Return Receipt for Merchandise <input type="checkbox"/> Insured Mail <input type="checkbox"/> Collect on Delivery</p> <p>4. Restricted Delivery? (Extra Fee) <input type="checkbox"/> Yes</p>
<p>2. Article Number <i>(Transfer from Service Label)</i> 7014 3490 0000 8188 8896</p>	<p>VP2SGULD.136</p>

SENDER: COMPLETE THIS SECTION	COMPLETE THIS SECTION ON DELIVERY
<ul style="list-style-type: none"> Complete items 1, 2, and 3. Also complete item 4 if Restricted Delivery is desired. Print your name and address on the reverse so that we can return the card to you. Attach this card to the back of the mailpiece, or on the front if space permits. 	<p>A. Signature <input checked="" type="checkbox"/> <i>Rita K Colley</i> <input type="checkbox"/> Agent <input checked="" type="checkbox"/> Addressee</p> <p>B. Received by (Printed Name) <i>Rita K Colley</i> C. Date of Delivery <i>5-18-13</i></p> <p>D. Is delivery address different from item 1? <input type="checkbox"/> Yes If YES, enter delivery address below: <input type="checkbox"/> No</p>
<p>1. Article Addressed to:</p> <p style="text-align: center;">Juanita Colley 1916 COUNTY ROAD 60 AUBURN IN 46706-9569</p>	<p>3. Service Type <input type="checkbox"/> Certified Mail® <input type="checkbox"/> Priority Mail Express™ <input type="checkbox"/> Registered <input type="checkbox"/> Return Receipt for Merchandise <input type="checkbox"/> Insured Mail <input type="checkbox"/> Collect on Delivery</p> <p>4. Restricted Delivery? (Extra Fee) <input type="checkbox"/> Yes</p>
<p>2. Article Number <i>(Transfer from Service Label)</i> 7014 3490 0000 8188 8902</p>	<p>VP2SGULD.136</p>

SENDER: COMPLETE THIS SECTION		COMPLETE THIS SECTION ON DELIVERY	
<ul style="list-style-type: none"> Complete items 1, 2, and 3. Also complete item 4 if Restricted Delivery is desired. Print your name and address on the reverse so that we can return the card to you. Attach this card to the back of the mailpiece, or on the front if space permits. 		A. Signature X <i>[Signature]</i> <input type="checkbox"/> Agent <input type="checkbox"/> Addressee	
1. Article Addressed to:		B. Received by (Printed Name) <i>T. Cook</i>	C. Date of Delivery <i>5-18-15</i>
Terrence Shea Cook PO Box 507 RICHLANDS VA 24641-0507		D. Is delivery address different from item 1? <input type="checkbox"/> Yes If YES, enter delivery address below: <input type="checkbox"/> No	
2. Article Number (Transfer from service label)		3. Service Type	
PS Form 7014 3490 0000 8188 8926		<input checked="" type="checkbox"/> Certified Mail® <input type="checkbox"/> Priority Mail Express™ <input type="checkbox"/> Registered <input type="checkbox"/> Return Receipt for Merchandise <input type="checkbox"/> Insured Mail <input type="checkbox"/> Collect on Delivery	
		4. Restricted Delivery? (Extra Fee) <input type="checkbox"/> Yes	
		VP25GUL1 Disb.	

SENDER: COMPLETE THIS SECTION		COMPLETE THIS SECTION ON DELIVERY	
<ul style="list-style-type: none"> Complete items 1, 2, and 3. Also complete item 4 if Restricted Delivery is desired. Print your name and address on the reverse so that we can return the card to you. Attach this card to the back of the mailpiece, or on the front if space permits. 		A. Signature X <i>Bill Deskins</i> <input type="checkbox"/> Agent <input type="checkbox"/> Addressee	
1. Article Addressed to:		B. Received by (Printed Name) <i>B. Deskins</i>	C. Date of Delivery <i>5-18</i>
Billy Rogers Deskins 111 SUPERIOR DR. AUBURN IN 46706		D. Is delivery address different from item 1? <input type="checkbox"/> Yes If YES, enter delivery address below: <input type="checkbox"/> No	
2. Article Number (Transfer from service label)		3. Service Type	
PS Form 7014 3490 0000 8188 8933		<input checked="" type="checkbox"/> Certified Mail® <input type="checkbox"/> Priority Mail Express™ <input type="checkbox"/> Registered <input type="checkbox"/> Return Receipt for Merchandise <input type="checkbox"/> Insured Mail <input type="checkbox"/> Collect on Delivery	
		4. Restricted Delivery? (Extra Fee) <input type="checkbox"/> Yes	
		VP25GUL1 Disb	

SENDER: COMPLETE THIS SECTION		COMPLETE THIS SECTION ON DELIVERY	
<ul style="list-style-type: none"> Complete items 1, 2, and 3. Also complete item 4 if Restricted Delivery is desired. Print your name and address on the reverse so that we can return the card to you. Attach this card to the back of the mailpiece, or on the front if space permits. 		A. Signature X <i>Billy Deskins</i> <input type="checkbox"/> Agent <input type="checkbox"/> Addressee	
1. Article Addressed to:		B. Received by (Printed Name) <i>Billy Deskins</i>	C. Date of Delivery <i>5-18-2015</i>
Joan E. Deskins 518 TOURING DR AUBURN IN 46706-2068		D. Is delivery address different from item 1? <input type="checkbox"/> Yes If YES, enter delivery address below: <input type="checkbox"/> No	
2. Article Number (Transfer from service label)		3. Service Type	
PS Form 7014 3490 0000 8188 8940		<input checked="" type="checkbox"/> Certified Mail® <input type="checkbox"/> Priority Mail Express™ <input type="checkbox"/> Registered <input type="checkbox"/> Return Receipt for Merchandise <input type="checkbox"/> Insured Mail <input type="checkbox"/> Collect on Delivery	
		4. Restricted Delivery? (Extra Fee) <input type="checkbox"/> Yes	
		VP25GUL1 Disb	

SENDER: COMPLETE THIS SECTION	COMPLETE THIS SECTION ON DELIVERY	
<ul style="list-style-type: none"> Complete items 1, 2, and 3. Also complete item 4 if Restricted Delivery is desired. Print your name and address on the reverse so that we can return the card to you. Attach this card to the back of the mailpiece, or on the front if space permits. 	A. Signature <input checked="" type="checkbox"/> <i>Joseph Deskins</i>	<input type="checkbox"/> Agent <input checked="" type="checkbox"/> Addressee
1. Article Addressed to:	B. Received by (Printed Name) <i>Joseph Deskins</i>	C. Date of Delivery
Joseph H. Deskins 5272 COUNTY ROAD 35 AUBURN IN 46706-9716	D. Is delivery address different from item 1? <input type="checkbox"/> Yes If YES, enter delivery address below: <input type="checkbox"/> No	
2. Article Number (Transfer from service label) 7014 3490 0000 8188 8957	3. Service Type <input checked="" type="checkbox"/> Certified Mail® <input type="checkbox"/> Priority Mail Express™ <input type="checkbox"/> Registered <input type="checkbox"/> Return Receipt for Merchandise <input type="checkbox"/> Insured Mail <input type="checkbox"/> Collect on Delivery	
PS Form 3811, July 2013	4. Restricted Delivery? (Extra Fee) <input type="checkbox"/> Yes	



SENDER: COMPLETE THIS SECTION	COMPLETE THIS SECTION ON DELIVERY	
<ul style="list-style-type: none"> Complete items 1, 2, and 3. Also complete item 4 if Restricted Delivery is desired. Print your name and address on the reverse so that we can return the card to you. Attach this card to the back of the mailpiece, or on the front if space permits. 	A. Signature <input checked="" type="checkbox"/> <i>Robert Dewese</i>	<input type="checkbox"/> Agent <input checked="" type="checkbox"/> Addressee
1. Article Addressed to:	B. Received by (Printed Name) <i>Robert Dewese</i>	C. Date of Delivery <i>5-19-15</i>
Robert W. Dewese PO Box 186 PEYTONA WV 25154-0186	D. Is delivery address different from item 1? <input type="checkbox"/> Yes If YES, enter delivery address below: <input type="checkbox"/> No	
2. Article Number (Transfer from service label) 7014 3490 0000 8188 8964	3. Service Type <input checked="" type="checkbox"/> Certified Mail® <input type="checkbox"/> Priority Mail Express™ <input type="checkbox"/> Registered <input type="checkbox"/> Return Receipt for Merchandise <input type="checkbox"/> Insured Mail <input type="checkbox"/> Collect on Delivery	
PS Form 3811, July 2013	4. Restricted Delivery? (Extra Fee) <input type="checkbox"/> Yes	

SENDER: COMPLETE THIS SECTION	COMPLETE THIS SECTION ON DELIVERY	
<ul style="list-style-type: none"> Complete items 1, 2, and 3. Also complete item 4 if Restricted Delivery is desired. Print your name and address on the reverse so that we can return the card to you. Attach this card to the back of the mailpiece, or on the front if space permits. 	A. Signature <input checked="" type="checkbox"/> <i>Marie Ferguson</i>	<input type="checkbox"/> Agent <input checked="" type="checkbox"/> Addressee
1. Article Addressed to:	B. Received by (Printed Name) <i>Marie Ferguson</i>	C. Date of Delivery
Marie Ferguson 21576 G.C. Peery Hwy Tazewell VA 24651	D. Is delivery address different from item 1? <input type="checkbox"/> Yes If YES, enter delivery address below: <input type="checkbox"/> No	
2. Article Number (Transfer from service label) 7014 3490 0000 8188 8971	3. Service Type <input checked="" type="checkbox"/> Certified Mail® <input type="checkbox"/> Priority Mail Express™ <input type="checkbox"/> Registered <input type="checkbox"/> Return Receipt for Merchandise <input type="checkbox"/> Insured Mail <input type="checkbox"/> Collect on Delivery	
PS Form 3811, July 2013	4. Restricted Delivery? (Extra Fee) <input type="checkbox"/> Yes	

SENDER: COMPLETE THIS SECTION	COMPLETE THIS SECTION ON DELIVERY	
<ul style="list-style-type: none"> Complete items 1, 2, and 3. Also complete item 4 if Restricted Delivery is desired. Print your name and address on the reverse so that we can return the card to you. Attach this card to the back of the mailpiece, or on the front if space permits. 	A. Signature <input checked="" type="checkbox"/> <i>Lois High</i>	<input type="checkbox"/> Agent <input type="checkbox"/> Addressee
1. Article Addressed to: Lois J. High PO Box 24 CORUNNA IN 46730-0024	B. Received by (Printed Name) <i>Lois High</i>	C. Date of Delivery <i>5-21-15</i>
	D. Is delivery address different from item 1? <input type="checkbox"/> Yes If YES, enter delivery address below: <input type="checkbox"/> No	
3. Service Type <input checked="" type="checkbox"/> Certified Mail® <input type="checkbox"/> Priority Mail Express™ <input type="checkbox"/> Registered <input type="checkbox"/> Return Receipt for Merchandise <input type="checkbox"/> Insured Mail <input type="checkbox"/> Collect on Delivery		
4. Restricted Delivery? (Extra Fee) <input type="checkbox"/> Yes		
7014 3490 0000 8188 8988 <i>VP256U1D156</i>		
PS Form 3811, July 2013 Domestic Return Receipt		

SENDER: COMPLETE THIS SECTION	COMPLETE THIS SECTION ON DELIVERY	
<ul style="list-style-type: none"> Complete items 1, 2, and 3. Also complete item 4 if Restricted Delivery is desired. Print your name and address on the reverse so that we can return the card to you. Attach this card to the back of the mailpiece, or on the front if space permits. 	A. Signature <input checked="" type="checkbox"/> <i>Courtney Rickett</i>	<input type="checkbox"/> Agent <input type="checkbox"/> Addressee
1. Article Addressed to: Adam Matthew Horn PO Box 13 Oakwood VA 24631	B. Received by (Printed Name) <i>Courtney Rickett</i>	C. Date of Delivery <i>5-20-15</i>
	D. Is delivery address different from item 1? <input type="checkbox"/> Yes If YES, enter delivery address below: <input type="checkbox"/> No	
3. Service Type <input type="checkbox"/> Certified Mail® <input type="checkbox"/> Priority Mail Express™ <input type="checkbox"/> Registered <input checked="" type="checkbox"/> Return Receipt for Merchandise <input type="checkbox"/> Insured Mail <input type="checkbox"/> Collect on Delivery		
4. Restricted Delivery? (Extra Fee) <input type="checkbox"/> Yes		
2. Article Number (Transfer from) <i>7014 3490 0000 8188 8995</i> <i>VP256U1D156</i>		
PS Form 3811, July 2013 Domestic Return Receipt		

SENDER: COMPLETE THIS SECTION	COMPLETE THIS SECTION ON DELIVERY	
<ul style="list-style-type: none"> Complete items 1, 2, and 3. Also complete item 4 if Restricted Delivery is desired. Print your name and address on the reverse so that we can return the card to you. Attach this card to the back of the mailpiece, or on the front if space permits. 	A. Signature <input checked="" type="checkbox"/> <i>Richard Lee Horn</i>	<input type="checkbox"/> Agent <input type="checkbox"/> Addressee
1. Article Addressed to: Richard Lee Horn 1008 Wildflower Drive Georgetown IN 47122	B. Received by (Printed Name) <i>Richard Lee Horn</i>	C. Date of Delivery <i>5/22/15</i>
	D. Is delivery address different from item 1? <input type="checkbox"/> Yes If YES, enter delivery address below: <input type="checkbox"/> No	
3. Service Type <input checked="" type="checkbox"/> Certified Mail® <input type="checkbox"/> Priority Mail Express™ <input type="checkbox"/> Registered <input checked="" type="checkbox"/> Return Receipt for Merchandise <input type="checkbox"/> Insured Mail <input type="checkbox"/> Collect on Delivery		
4. Restricted Delivery? (Extra Fee) <input type="checkbox"/> Yes		
2. Article Number (Transfer from) <i>7014 3490 0000 8188 9008</i> <i>VP256U1D156</i>		
PS Form 3811, July 2013 Domestic Return Receipt		

SENDER: COMPLETE THIS SECTION

- Complete items 1, 2, and 3. Also complete item 4 if Restricted Delivery is desired.
- Print your name and address on the reverse so that we can return the card to you.
- Attach this card to the back of the mailpiece, or on the front if space permits.

1. Article Addressed to:

Andrew C. Horne
21467 Green Springs Road
Abingdon VA 24211

COMPLETE THIS SECTION ON DELIVERY

A. Signature
 Andrew Horne Agent
 Addressee

B. Received by (Printed Name)
Andrew Horne

C. Date of Delivery
5/18/15

D. Is delivery address different from item 1? Yes
 If YES, enter delivery address below: No

3. Service Type
 Certified Mail® Priority Mail Express™
 Registered Return Receipt for Merchandise
 Insured Mail Collect on Delivery

4. Restricted Delivery? (Extra Fee) Yes

2. Article Number (Tra) 7014 3490 0000 8188 9015 *VP2SGU1DIS6*

PS Form 3811, July 2013 Domestic Return Receipt

SENDER: COMPLETE THIS SECTION

- Complete items 1, 2, and 3. Also complete item 4 if Restricted Delivery is desired.
- Print your name and address on the reverse so that we can return the card to you.
- Attach this card to the back of the mailpiece, or on the front if space permits.

1. Article Addressed to:

Robert E. Mason
38 Reddington Court
West Carrollton OH 45449

COMPLETE THIS SECTION ON DELIVERY

A. Signature
 Robert Mason Agent
 Addressee

B. Received by (Printed Name)
R. E. Mason

C. Date of Delivery
5/17

D. Is delivery address different from item 1? Yes
 If YES, enter delivery address below: No

3. Service Type
 Certified Mail® Priority Mail Express™
 Registered Return Receipt for Merchandise
 Insured Mail Collect on Delivery

4. Restricted Delivery? (Extra Fee) Yes

2. Article Number (Tra) 7014 3490 0000 8188 9022 *VP2SGU1DIS6*

PS Form 3811, July 2013

SENDER: COMPLETE THIS SECTION

- Complete items 1, 2, and 3. Also complete item 4 if Restricted Delivery is desired.
- Print your name and address on the reverse so that we can return the card to you.
- Attach this card to the back of the mailpiece, or on the front if space permits.

1. Article Addressed to:

Christopher Todd McNeil
425 Argos Rd.
Yukon OK 73099-9757

COMPLETE THIS SECTION ON DELIVERY

A. Signature
 Christopher McNeil Agent
 Addressee

B. Received by (Printed Name)
 (Blank)

C. Date of Delivery
 (Blank)

D. Is delivery address different from item 1? Yes
 If YES, enter delivery address below: No

3. Service Type
 Certified Mail® Priority Mail Express™
 Registered Return Receipt for Merchandise
 Insured Mail Collect on Delivery

4. Restricted Delivery? (Extra Fee) Yes

2. Article Number (Tra) 7014 3490 0000 8188 9039 *VP2SGU1DIS6*

PS Form 3811, July 2013 Domestic Return Receipt

<p>SENDER: COMPLETE THIS SECTION</p> <ul style="list-style-type: none"> Complete items 1, 2, and 3. Also complete item 4 if Restricted Delivery is desired. Print your name and address on the reverse so that we can return the card to you. Attach this card to the back of the mailpiece, or on the front if space permits. <p>1. Article Addressed to:</p> <p style="text-align: center;">Edward O. & Anita J. McNeil 2412 SEQUOIA PARK DR YUKON OK 73099-5822</p>	<p>COMPLETE THIS SECTION ON DELIVERY</p> <p>A. Signature <input checked="" type="checkbox"/> <i>Anita McNeil</i> <input type="checkbox"/> Agent <input type="checkbox"/> Addressee</p> <p>B. Received by (Printed Name) C. Date of Delivery <i>Anita McNeil</i></p> <p>D. Is delivery address different from item 1? <input type="checkbox"/> Yes If YES, enter delivery address below: <input type="checkbox"/> No</p>
<p>2. Article Number <u>7014 3490 0000 8188 9046</u> <i>VP2SGUI Disb</i></p>	
<p>PS Form 3811, July 2013 Domestic Return Receipt</p>	

<p>SENDER: COMPLETE THIS SECTION</p> <ul style="list-style-type: none"> Complete items 1, 2, and 3. Also complete item 4 if Restricted Delivery is desired. Print your name and address on the reverse so that we can return the card to you. Attach this card to the back of the mailpiece, or on the front if space permits. <p>1. Article Addressed to:</p> <p style="text-align: center;">Jack Wayne McNeil 2330 MOUNTAIN PASS RD TROUTVILLE VA 24175-2710</p>	<p>COMPLETE THIS SECTION ON DELIVERY</p> <p>A. Signature <input checked="" type="checkbox"/> <i>Jack Wayne McNeil</i> <input type="checkbox"/> Agent <input type="checkbox"/> Addressee</p> <p>B. Received by (Printed Name) C. Date of Delivery <i>Jack Wayne McNeil</i></p> <p>D. Is delivery address different from item 1? <input type="checkbox"/> Yes If YES, enter delivery address below: <input type="checkbox"/> No</p>
<p>2. Article Number <u>7014 3490 0000 8188 9053</u> <i>VP2SGUI Disb</i></p>	
<p>PS Form 3811, July 2013 Domestic Return Receipt</p>	

<p>SENDER: COMPLETE THIS SECTION</p> <ul style="list-style-type: none"> Complete items 1, 2, and 3. Also complete item 4 if Restricted Delivery is desired. Print your name and address on the reverse so that we can return the card to you. Attach this card to the back of the mailpiece, or on the front if space permits. <p>1. Article Addressed to:</p> <p style="text-align: center;">Robert Scott McNeil 102 Olde Well Loop Rd. Wilmington NC 28411-6146</p>	<p>COMPLETE THIS SECTION ON DELIVERY</p> <p>A. Signature <input checked="" type="checkbox"/> <i>RS McNeil</i> <input type="checkbox"/> Agent <input type="checkbox"/> Addressee</p> <p>B. Received by (Printed Name) C. Date of Delivery <i>Robert Scott McNeil</i></p> <p>D. Is delivery address different from item 1? <input type="checkbox"/> Yes If YES, enter delivery address below: <input type="checkbox"/> No</p>
<p>2. Article Number <u>7014 3490 0000 8188 9060</u> <i>VP2SGUI Disb</i></p>	
<p>PS Form 3811, July 2013 Domestic Return Receipt</p>	

SENDER: COMPLETE THIS SECTION

- Complete items 1, 2, and 3. Also complete item 4 if Restricted Delivery is desired.
- Print your name and address on the reverse so that we can return the card to you.
- Attach this card to the back of the mailpiece, or on the front if space permits.

1. Article Addressed to:

Rodrick Staton McNeil
7122 Lazy Meadow Lane
Frisco TX 75033

2. Article Number
(Transfer from) 7014 3490 0000 8188 9077

COMPLETE THIS SECTION ON DELIVERY

A. Signature
X *Rodrick McNeil* Agent Addressee

B. Received by (Printed Name)
Rodrick McNeil

C. Date of Delivery

D. Is delivery address different from item 1? Yes
If YES, enter delivery address below: No

3. Service Type
 Certified Mail® Priority Mail Express™
 Registered Return Receipt for Merchandise
 Insured Mail Collect on Delivery

4. Restricted Delivery? (Extra Fee) Yes

PS Form 3811, July 2013 Domestic Return Receipt

SENDER: COMPLETE THIS SECTION

- Complete items 1, 2, and 3. Also complete item 4 if Restricted Delivery is desired.
- Print your name and address on the reverse so that we can return the card to you.
- Attach this card to the back of the mailpiece, or on the front if space permits.

1. Article Addressed to:

Steven R. Minor
Elliott Lawson & Minor
110 Piedmont Avenue, Suite 300
Bristol VA 24201

2. Article Number
(Transfer from) 7014 3490 0000 8188 9084

COMPLETE THIS SECTION ON DELIVERY

A. Signature
X *Steven R. Minor* Agent Addressee

B. Received by (Printed Name)

C. Date of Delivery
5-19-15

D. Is delivery address different from item 1? Yes
If YES, enter delivery address below: No

3. Service Type
 Certified Mail® Priority Mail Express™
 Registered Return Receipt for Merchandise
 Insured Mail Collect on Delivery

4. Restricted Delivery? (Extra Fee) Yes

PS Form 3811, July 2013 Domestic Return Receipt

SENDER: COMPLETE THIS SECTION

- Complete items 1, 2, and 3. Also complete item 4 if Restricted Delivery is desired.
- Print your name and address on the reverse so that we can return the card to you.
- Attach this card to the back of the mailpiece, or on the front if space permits.

1. Article Addressed to:

Oakwood Full Gospel Church
PO Box 633
Oakwood VA 24631-0633

2. Article Number
(Tr) 7014 3490 0000 8188 9091

COMPLETE THIS SECTION ON DELIVERY

A. Signature
X *Jerry Harman* Agent Addressee

B. Received by (Printed Name)
Jerry Harman

C. Date of Delivery
5-18-15

D. Is delivery address different from item 1? Yes
If YES, enter delivery address below: No

3. Service Type
 Certified Mail® Priority Mail Express™
 Registered Return Receipt for Merchandise
 Insured Mail Collect on Delivery

4. Restricted Delivery? (Extra Fee) Yes

PS Form 3811, July 2013 Domestic Return Receipt

SENDER: COMPLETE THIS SECTION	COMPLETE THIS SECTION ON DELIVERY
<ul style="list-style-type: none"> Complete items 1, 2, and 3. Also complete item 4 if Restricted Delivery is desired. Print your name and address on the reverse so that we can return the card to you. Attach this card to the back of the mailpiece, or on the front if space permits. 	<p>A. Signature <input type="checkbox"/> Agent <input type="checkbox"/> Addressee</p> <p>B. Received by (Printed Name) <u>Jimmy Sisk Sr</u> C. Date of Delivery <u>7-5-22</u></p> <p>D. Is delivery address different from item 1? <input type="checkbox"/> Yes If YES, enter delivery address below: <input type="checkbox"/> No</p>
<p>1. Article Addressed to:</p> <p style="text-align: center;">Jimmy Sisk, Sr. 327 Stewart Ave. S.W. Massillon OH 44646</p>	<p>3. Service Type</p> <p><input checked="" type="checkbox"/> Certified Mail® <input type="checkbox"/> Priority Mail Express™</p> <p><input type="checkbox"/> Registered <input checked="" type="checkbox"/> Return Receipt for Merchandise</p> <p><input type="checkbox"/> Insured Mail <input type="checkbox"/> Collect on Delivery</p> <p>4. Restricted Delivery? (Extra Fee) <input type="checkbox"/> Yes</p>
<p>2. Article Number (Transfer from service label)</p> <p>PS Form <u>7014 3490 0000 8188 9114</u></p>	<p><u>VP2SGUID56</u></p> <p>Domestic Return Receipt</p>

SENDER: COMPLETE THIS SECTION	COMPLETE THIS SECTION ON DELIVERY
<ul style="list-style-type: none"> Complete items 1, 2, and 3. Also complete item 4 if Restricted Delivery is desired. Print your name and address on the reverse so that we can return the card to you. Attach this card to the back of the mailpiece, or on the front if space permits. 	<p>A. Signature <input type="checkbox"/> Agent <input type="checkbox"/> Addressee</p> <p>B. Received by (Printed Name) <u>MILTIE RATH</u> C. Date of Delivery <u>7-5-22</u></p> <p>D. Is delivery address different from item 1? <input type="checkbox"/> Yes If YES, enter delivery address below: <input type="checkbox"/> No</p>
<p>1. Article Addressed to:</p> <p style="text-align: center;">Joyce L. Ratliff 242 Primrose Dr Shelbyville IN 46176</p>	<p>3. Service Type</p> <p><input type="checkbox"/> Certified Mail® <input type="checkbox"/> Priority Mail Express™</p> <p><input type="checkbox"/> Registered <input type="checkbox"/> Return Receipt for Merchandise</p> <p><input type="checkbox"/> Insured Mail <input type="checkbox"/> Collect on Delivery</p> <p>4. Restricted Delivery? (Extra Fee) <input type="checkbox"/> Yes</p>
<p>2. Article Number (Transfer from service label)</p> <p>PS Form 3 <u>7014 3490 0000 8188 9107</u></p>	<p><u>VP2SGUID56</u></p> <p>Domestic Return Receipt</p>

Exhibit J
Unit VP2SGUI Revenue Check Detail
VGOB 02-0319-1008

CNX Deposit Information		
Check Date	Check Number	Total
12/24/2003	31612	\$94,613.46
1/23/2004	33108	\$4,241.46
2/25/2004	33943	\$4,858.50
3/25/2004	34811	\$6,528.11
4/23/2004	35749	\$6,363.44
5/25/2004	36843	\$6,387.88
6/25/2004	37780	\$5,930.03
7/23/2004	38747	\$6,104.94
8/25/2004	39889	\$6,069.72
9/24/2004	41024	\$5,869.90
10/25/2004	42131	\$6,132.51
11/24/2004	43230	\$6,022.57
12/24/2004	44256	\$6,158.35
1/25/2005	45901	\$4,635.08
2/25/2005	46927	\$5,362.26
3/24/2005	48230	\$5,807.80
4/25/2005	49424	\$5,552.45
5/25/2005	50725	\$4,490.02
6/24/2005	51891	\$2,974.76
7/25/2005	52928	\$4,972.71
8/25/2005	54265	\$4,180.35
9/23/2005	55595	\$4,412.11
10/25/2005	56820	\$5,813.87
11/25/2005	58104	\$7,794.27
12/23/2005	59361	\$9,860.61
1/25/2006	61252	\$6,525.21
2/24/2006	62555	\$8,361.03
3/24/2006	63932	\$10,370.38
4/25/2006	65290	\$7,080.16
5/25/2006	66720	\$6,667.00
6/23/2006	67879	\$6,352.25
7/25/2006	69405	\$6,206.30
8/25/2006	232	\$5,346.92
9/25/2006	1403	\$5,339.11
10/25/2006	2821	\$6,355.05
11/25/2006	4240	\$5,320.26
12/25/2006	5796	\$2,898.49
1/25/2007	7050	\$4,369.78
1/31/2007	8311	\$2,073.13
2/25/2007	9471	\$7,726.02
3/25/2007	10999	\$5,466.91
4/25/2007	12460	\$6,305.27
5/25/2007	13882	\$5,231.05
	15000	\$1,654.65
6/25/2007	16080	\$6,196.93
7/25/2007	17536	\$7,349.58
8/25/2007	19030	\$7,058.98
9/25/2007	20620	\$526.42
10/25/2007	22238	\$148.44
11/25/2007	24356	\$140.56
12/25/2007	25608	\$182.52
1/25/2008	27213	\$3,376.09
2/25/2008	28858	\$6,818.79
3/25/2008	30308	\$7,785.84

Escrow Bank Data															
Date	Escrow Royalty Deposits	Income	\$ Mkt Int	CDARS Int	Fees	Distributions	Corrections	Audit Costs	Gain/Loss	Royalt y Bonus	Total Int. and Fees	Bank Balance	Running Balance	Difference	
12/31/2003	\$94,621.79	\$5.20				\$0.00					\$5.20	\$94,626.99	\$94,618.66	(\$8.33)	
1/31/2004	\$4,241.46	\$9.74				\$0.00					\$9.74	\$98,878.19	\$98,869.86	(\$8.33)	
2/28/2004	\$4,858.50	\$7.67				\$0.00					\$7.67	\$103,744.36	\$103,736.03	(\$8.33)	
3/31/2004	\$6,528.11	\$4.66				\$0.00					\$4.66	\$110,277.13	\$110,268.80	(\$8.33)	
4/30/2004	\$6,363.44	\$13.23				\$0.00					\$13.23	\$116,653.80	\$116,645.47	(\$8.33)	
5/31/2004	\$6,387.88	\$13.76				\$0.00					\$13.76	\$123,055.44	\$123,047.11	(\$8.33)	
6/30/2004	\$5,930.03	\$19.68				\$0.00					\$19.68	\$129,005.15	\$128,996.82	(\$8.33)	
7/31/2004	\$6,104.94	\$27.96				\$0.00					\$27.96	\$135,138.05	\$135,129.72	(\$8.33)	
8/31/2004	\$6,069.72	\$60.01				\$0.00					\$60.01	\$141,267.78	\$141,259.45	(\$8.33)	
9/30/2004	\$5,869.90	\$71.34				\$0.00					\$71.34	\$147,209.02	\$147,200.69	(\$8.33)	
10/31/2004	\$6,132.51	\$91.54				\$0.00					\$91.54	\$153,433.07	\$153,424.74	(\$8.33)	
11/30/2004	\$6,022.57	\$119.67				\$0.00					\$119.67	\$159,575.31	\$159,566.98	(\$8.33)	
12/31/2004	\$6,158.35	\$123.19				\$0.00					\$123.19	\$165,856.85	\$165,848.52	(\$8.33)	
1/31/2005	\$4,635.08	\$176.11				\$0.00					\$176.11	\$170,668.04	\$170,659.71	(\$8.33)	
2/28/2005	\$5,362.26	\$206.48				\$0.00					\$206.48	\$176,236.78	\$176,228.45	(\$8.33)	
3/31/2005	\$5,807.80	\$207.71				\$0.00					\$207.71	\$182,252.29	\$182,243.96	(\$8.33)	
4/30/2005	\$5,552.45	\$281.70				\$0.00					\$281.70	\$188,086.44	\$188,078.11	(\$8.33)	
5/31/2005	\$4,490.02	\$301.12				\$0.00					\$301.12	\$192,877.58	\$192,869.25	(\$8.33)	
6/30/2005	\$2,974.76	\$332.90				\$0.00					\$332.90	\$196,185.24	\$196,176.91	(\$8.33)	
7/31/2005	\$4,972.71	\$346.59				\$0.00					\$346.59	\$201,504.54	\$201,496.21	(\$8.33)	
8/31/2005	\$4,180.35	\$398.41				\$0.00					\$398.41	\$206,083.30	\$206,074.97	(\$8.33)	
9/30/2005	\$4,412.11	\$437.83				\$0.00					\$437.83	\$210,933.24	\$210,924.91	(\$8.33)	
10/31/2005	\$5,813.87	\$463.83				\$0.00					\$463.83	\$217,210.94	\$217,202.61	(\$8.33)	
11/30/2005	\$7,794.27	\$493.66				\$0.00					\$493.66	\$225,498.87	\$225,490.54	(\$8.33)	
12/31/2005	\$9,860.61	\$533.75				\$0.00					\$533.75	\$235,893.23	\$235,884.90	(\$8.33)	
1/31/2006	\$6,525.21	\$618.98				\$0.00					\$618.98	\$243,037.42	\$243,029.09	(\$8.33)	
2/28/2006	\$8,361.03	\$653.13				\$0.00					\$653.13	\$252,051.58	\$252,043.25	(\$8.33)	
3/31/2006	\$10,370.38	\$677.76				\$0.00					\$677.76	\$263,099.72	\$263,091.39	(\$8.33)	
4/30/2006	\$7,080.16	\$837.28				\$0.00					\$837.28	\$271,017.16	\$271,008.83	(\$8.33)	
5/31/2006	\$6,667.00	\$827.49				\$0.00					\$827.49	\$278,511.65	\$278,503.32	(\$8.33)	
6/30/2006	\$6,352.25	\$885.35				\$0.00					\$885.35	\$285,749.25	\$285,740.92	(\$8.33)	
7/31/2006	\$6,206.30	\$904.47				\$0.00					\$904.47	\$292,860.02	\$292,851.69	(\$8.33)	
8/31/2006	\$0.00	\$985.18				\$0.00					\$985.18	\$293,845.20	\$293,836.87	(\$8.33)	
9/31/2006											\$0.00		\$304,522.90	\$304,522.90	\$0.00
10/31/2006	\$6,355.05	\$1,153.81				\$0.00					\$1,153.81	\$313,109.60	\$313,101.27	(\$8.33)	
11/30/2006	\$5,320.26	\$1,206.67				(\$21.16)					\$1,185.51	\$319,615.37	\$319,607.04	(\$8.33)	
12/31/2006	\$2,898.49	\$1,241.36				(\$170.27)					\$1,071.09	\$323,584.95	\$323,576.62	(\$8.33)	
1/31/2007	\$4,369.78	\$1,182.79				\$0.00					\$1,182.79	\$329,137.52	\$329,129.19	(\$8.33)	
2/28/2007	\$0.00	\$1,153.01				\$0.00					\$1,153.01	\$330,290.53	\$330,282.20	(\$8.33)	
3/31/2007	\$9,799.15	\$1,089.01				\$0.00					\$1,089.01	\$341,178.69	\$341,170.36	(\$8.33)	
													\$345,567.76	\$345,567.76	\$0.00
4/30/2007	\$11,772.18	\$1,271.98				\$0.00					\$1,271.98	\$354,222.85	\$354,214.52	(\$8.33)	
													\$358,376.06	\$358,376.06	\$0.00
5/31/2007	\$6,885.70	\$1,207.72				\$0.00					\$1,207.72	\$362,316.27	\$362,307.94	(\$8.33)	
6/30/2007	\$0.00	\$1,282.85				\$0.00					\$1,282.85	\$363,599.12	\$363,590.79	(\$8.33)	
7/31/2007	\$13,546.51	\$2,535.34				\$0.00					\$2,535.34	\$378,413.30	\$378,405.00	(\$8.33)	
8/31/2007	\$7,058.98	\$1,284.21				\$0.00					\$1,284.21	\$386,756.49	\$386,748.16	(\$8.33)	
9/30/2007	\$526.42	\$2,068.54				\$0.00					\$2,068.54	\$389,351.45	\$389,343.12	(\$8.33)	
10/31/2007	\$0.00	\$1,304.67				\$0.00					\$1,304.67	\$390,656.12	\$390,647.79	(\$8.33)	
11/30/2007	\$289.00	\$1,348.04				\$0.00					\$1,348.04	\$392,293.16	\$392,284.83	(\$8.33)	
12/31/2007	\$182.52	\$1,243.90				\$0.00					\$1,243.90	\$393,719.58	\$393,711.25	(\$8.33)	
1/31/2008	\$3,376.09	\$995.91				\$0.00					\$995.91	\$398,091.58	\$398,083.25	(\$8.33)	
2/29/2008	\$6,818.79	\$854.25				\$0.00					\$854.25	\$405,764.62	\$405,756.29	(\$8.33)	
3/31/2008	\$7,785.84	\$759.91				\$0.00					\$759.91	\$414,310.37	\$414,302.04	(\$8.33)	

Exhibit J
Unit VP2SGU1 Revenue Check Detail
VGOB 02-0319-1008

CNX Deposit Information		
Check Date	Check Number	Total
4/25/2008	31945	\$7,408.35
5/25/2008	33552	\$8,191.18
6/25/2008	35248	\$6,796.74
7/25/2008	37047	\$8,891.58
8/25/2008	38812	\$8,581.28
9/25/2008	40646	\$9,137.13
10/25/2008	42786	\$6,596.24
11/25/2008	45740	\$5,425.92
12/25/2008	47351	\$5,418.64
1/25/2009	48949	\$4,411.65
2/25/2009	52283	\$4,398.11
3/25/2009	54072	\$3,786.58
4/25/2009	55663	\$2,482.03
5/25/2009	57179	\$1,808.15
6/25/2009	58755	\$1,834.67
7/25/2009	60151	\$1,765.45
8/25/2009	61680	\$1,823.01
9/25/2009	63114	\$2,054.49
10/25/2009	64633	\$1,701.39
11/19/2009	66503	\$1,236.46
12/18/2009	68677	\$1,806.54
1/18/2010	70033	\$1,980.56
2/22/2010	71749	\$1,615.27
3/22/2010	73236	\$2,939.08
4/20/2010	75081	\$2,904.11
5/19/2010	76867	\$2,713.98
6/21/2010	78398	\$1,584.68
7/20/2010	79900	\$1,842.89
8/20/2010	81698	\$1,762.44
9/22/2010	83172	\$2,201.86
10/19/2010	85594	\$2,316.86
11/19/2010	88334	\$1,487.91
12/20/2010	90630	\$1,802.16
1/20/2011	91861	\$1,393.29
2/24/2011	93512	\$1,791.07
3/21/2011	95149	\$1,988.53
4/20/2011	96937	\$1,725.48
5/19/2011	98364	\$1,647.38
6/21/2011	100202	\$1,944.58
7/19/2011	571	\$1,874.17
8/19/2011	2478	\$1,708.01
9/19/2011	3984	\$1,825.18
10/13/2011	6251	\$1,763.57
11/14/2011	8671	\$1,571.40
12/15/2011	10190	\$1,509.07
1/18/2012	11806	\$1,230.22
2/20/2012	13499	\$1,192.56
3/20/2012	15109	\$1,008.41
4/20/2012	16740	\$764.91
5/21/2012	18307	\$669.41
6/20/2012	19610	\$517.99
7/25/2012	23811	\$496.28
8/23/2012	0214000254	\$635.81
9/24/2012	0214001905	\$820.98

Escrow Bank Data														
Date	Escrow Royalty Deposits	Income	\$ Mktet Int	CDARS Int	Fees	Distributions	Corrections	Audit Costs	Gain/Loss	Royalt y Bonus	Total Int. and Fees	Bank Balance	Running Balance	Difference
4/30/2008	\$7,408.35	\$579.94				\$0.00					\$579.94	\$422,298.66	\$422,488.49	\$189.83
5/31/2008	\$8,191.18	\$486.36				\$0.00					\$486.36	\$430,976.20	\$431,166.03	\$189.83
6/30/2008	\$6,796.74	\$492.95				\$0.00					\$492.95	\$438,265.89	\$438,455.72	\$189.83
7/31/2008	\$8,891.58	\$482.89				\$0.00					\$482.89	\$447,640.36	\$447,830.19	\$189.83
8/31/2008	\$8,581.28	\$626.62				\$0.00					\$626.62	\$456,848.26	\$457,038.09	\$189.83
9/30/2008	\$9,137.13	\$569.11				\$0.00					\$569.11	\$466,554.50	\$466,744.33	\$189.83
10/31/2008	\$6,596.24	\$465.85				\$0.00					\$465.85	\$473,616.59	\$473,806.42	\$189.83
11/30/2008	\$5,425.92	\$623.28				\$0.00					\$623.28	\$479,665.79	\$479,855.62	\$189.83
12/31/2008	\$5,418.64	\$254.96				\$0.00					\$254.96	\$485,339.39	\$485,529.22	\$189.83
1/1/2009	\$0.00	\$23.65				\$0.00					\$23.65	\$485,363.04	\$489,964.52	\$4,601.48
2/28/2009	\$8,809.76	(\$44.08)				\$0.00					(\$44.08)	\$494,128.72	\$494,318.55	\$189.83
3/31/2009	\$0.00	\$121.23				\$0.00					\$121.23	\$494,249.95	\$498,226.36	\$3,976.41
4/30/2009	\$6,268.61	(\$78.29)				\$0.00					(\$78.29)	\$500,440.27	\$500,630.10	\$189.83
5/31/2009	\$1,808.15	(\$79.38)				\$0.00					(\$79.38)	\$502,169.04	\$502,358.87	\$189.83
6/30/2009	\$1,834.67	(\$82.12)				\$0.00					(\$82.12)	\$503,921.59	\$504,111.42	\$189.83
7/31/2009	\$1,765.45	(\$83.65)				\$0.00					(\$83.65)	\$505,603.40	\$505,793.22	\$189.82
8/31/2009	\$1,823.01	(\$48.56)				\$0.00					(\$48.56)	\$507,377.85	\$507,567.67	\$189.82
9/30/2009	\$2,054.49	(\$34.38)				\$0.00					(\$34.38)	\$509,397.96	\$509,587.78	\$189.82
10/31/2009	\$1,701.39	(\$40.34)				\$0.00					(\$40.34)	\$511,059.01	\$511,248.83	\$189.82
11/30/2009	\$1,236.46	(\$37.85)				\$0.00					(\$37.85)	\$512,257.62	\$512,447.44	\$189.82
12/31/2009	\$1,806.54	(\$142.81)				\$0.00					(\$142.81)	\$513,921.35	\$514,111.17	\$189.82
1/1/2010	\$1,980.56	\$95.46				\$0.00					\$95.46	\$515,843.44	\$516,187.19	\$343.75
2/1/2010	\$1,615.27	\$99.12				(\$41.51)					\$57.61	\$517,516.32	\$517,860.07	\$343.75
3/1/2010	\$2,939.08	\$109.98				(\$43.13)	\$0.00	\$0.00			\$66.85	\$520,522.25	\$520,866.00	\$343.75
4/1/2010	\$2,904.11	\$114.25				(\$43.38)	\$0.00				\$70.87	\$523,497.23	\$523,840.98	\$343.75
5/1/2010	\$2,713.98	\$104.13				(\$43.62)	\$0.00				\$60.51	\$526,271.72	\$526,615.47	\$343.75
6/1/2010	\$1,584.68	\$108.11				(\$43.86)	\$0.00	(\$461.83)			(\$397.58)	\$527,458.82	\$527,802.57	\$343.75
7/1/2010	\$1,842.89		\$108.88	\$15.06	(\$43.96)	\$0.00					\$79.98	\$529,381.69	\$529,725.44	\$343.75
8/1/2010	\$1,762.44		\$93.24	\$36.60	(\$44.12)	\$0.00					\$85.72	\$531,229.85	\$531,573.60	\$343.75
9/1/2010	\$2,201.86		\$86.97	\$51.69	(\$44.27)	\$0.00					\$94.39	\$533,526.10	\$533,869.85	\$343.75
10/1/2010	\$2,316.86		\$81.00	\$74.42	(\$44.46)	\$0.00		(\$578.37)			(\$467.41)	\$535,375.55	\$535,719.30	\$343.75
11/1/2010	\$1,487.91		\$69.78	\$92.73	(\$44.61)	\$0.00					\$117.90	\$536,981.36	\$537,325.11	\$343.75
12/1/2010	\$1,802.16		\$54.59	\$137.17	(\$44.75)	\$0.00		(\$463.30)			(\$316.29)	\$538,467.23	\$538,810.98	\$343.75
1/31/2011	\$1,393.29		\$55.91	\$180.90	(\$49.85)	\$0.00		(\$38.64)			\$148.32	\$540,008.84	\$540,352.59	\$343.75
2/28/2011	\$1,791.07		\$37.22	\$184.17	(\$45.00)	\$0.00		(\$143.18)			\$33.21	\$541,833.12	\$542,176.87	\$343.75
3/31/2011	\$1,988.53		\$31.43	\$218.98	(\$45.15)	\$0.00		(\$189.56)			\$15.70	\$543,837.35	\$544,181.10	\$343.75
4/30/2011	\$1,725.48		\$23.59	\$222.15	(\$45.32)	\$0.00		(\$152.37)			\$48.05	\$545,610.88	\$545,954.63	\$343.75
5/31/2011	\$1,647.38		\$23.16	\$233.49	(\$45.47)	\$0.00		(\$107.57)			\$103.61	\$547,361.87	\$547,705.62	\$343.75
6/30/2011	\$1,944.58		\$21.34	\$227.28	(\$45.61)	\$0.00	\$0.63	(\$126.88)			\$76.76	\$549,383.21	\$549,726.96	\$343.75
7/31/2011	\$1,874.17		\$22.25	\$235.36	(\$45.78)	\$0.00		(\$81.12)			\$130.71	\$551,388.09	\$551,731.84	\$343.75
8/30/2011	\$1,708.01		\$17.61	\$235.98	(\$45.95)	\$0.00		(\$211.66)			(\$4.02)	\$553,092.08	\$553,435.83	\$343.75
9/30/2011	\$1,825.18		\$21.20	\$230.15	(\$46.09)	\$0.00		(\$110.33)			\$94.93	\$555,012.19	\$555,355.94	\$343.75
10/31/2011	\$1,763.57		\$17.90	\$243.29	(\$46.25)	\$0.00		(\$169.67)			\$45.27	\$556,821.03	\$557,164.78	\$343.75
11/30/2011	\$1,571.40		\$17.05	\$240.57	(\$46.40)	\$0.00		(\$142.84)			\$68.38	\$558,460.81	\$558,804.56	\$343.75
12/31/2011	\$1,509.07		\$16.94	\$254.28	(\$46.54)	\$0.00		(\$101.08)			\$123.60	\$560,093.48	\$560,437.23	\$343.75
1/31/2012	\$1,230.22		\$18.55	\$255.46	(\$46.67)	\$0.00		(\$188.89)			\$38.45	\$561,362.15	\$561,705.90	\$343.75
2/28/2012	\$1,192.56		\$14.27	\$237.24	(\$46.78)	\$0.00		(\$97.11)			\$107.62	\$562,662.33	\$563,006.08	\$343.75
3/31/2012	\$1,008.41		\$15.48	\$253.38	(\$46.89)	\$0.00		(\$78.80)			\$143.17	\$563,813.91	\$564,157.66	\$343.75
4/30/2012	\$764.91		\$12.45	\$239.36	(\$46.98)	\$0.00		(\$99.31)			\$105.52	\$564,684.34	\$565,028.09	\$343.75
5/31/2012	\$669.41		\$8.55	\$248.13	(\$47.06)	\$0.00		(\$40.27)			\$169.35	\$565,523.10	\$565,866.85	\$343.75
6/30/2012	\$517.99		\$6.85	\$249.19	(\$47.13)	\$0.00		(\$62.53)			\$146.38	\$566,187.47	\$566,531.22	\$343.75
7/31/2012			\$7.55	\$241.36	(\$47.18)	\$0.00		(\$41.57)			\$160.16	\$566,347.63	\$567,187.66	\$840.03
8/31/2012	\$1,132.09		\$7.94	\$217.61	(\$47.20)	\$0.00		(\$211.44)			(\$33.09)	\$567,446.63	\$567,790.38	\$343.75
9/30/2012			\$5.76	\$201.48	(\$47.29)	\$0.00		(\$56.14)			\$103.81	\$567,550.44	\$568,715.17	\$1,164.73

VIRGINIA:

IN THE CIRCUIT COURT FOR BUCHANAN COUNTY

BONNIE SANDY KEEN CLEMONS,)
)
 Plaintiff,)
)
 v.)
)
 CNX GAS COMPANY, LLC)
 HUGH MACRAE LAND TRUST,)
 CONSOLIDATION COAL COMPANY, INC.)
 AND)
 TORCH OIL & GAS COMPANY,)
)
 Defendants.)

Case No. CL 12-276

CONSENT ORDER

Upon the representation of Defendant Torch Oil & Gas Company (“Torch”), by counsel, that

a) it has no claim to coalbed methane on certain tracts of land in Buchanan County where gas operators and the Virginia Gas and Oil Board (“VGOB”) have listed Torch and the Plaintiff, Bonnie Sandy Keen Clemons, as conflicting claimants to coalbed methane, due to the recent decision of the Supreme Court of Virginia, *Swords Creek Land Partnership v. Belcher*, Case No. 131590 (Sep. 12, 2014); and

b) Torch has no knowledge of, and makes no representation as to, the plaintiff’s chain of title or claim of ownership of the gas interest other than as admitted or denied in response to Plaintiff’s complaints.

And upon the evidence presented by Plaintiffs as to their ownership of the gas interests on the properties described in the complaints; and with the consent of Defendant Hugh MacRae Land Trust; and for other good cause shown, it is therefore ADJUDGED and ORDERED:

a) Torch is not in conflict with the plaintiff as to ownership of coalbed methane on those properties on which they had previously been listed as conflicting claimants in pooling orders issued by VGOB; and

b) that Plaintiff is therefore entitled to any royalties relating to the extraction of coalbed methane gas on those properties in which VGOB pooling orders have listed her as a conflicting claimant with Torch to coalbed methane (“the Conflict Properties”), in proportion to her ownership interests in the gas estate on those real property tracts; and

c) upon petition to VGOB, any funds held in escrow attributable to the plaintiff’s ownership interests of coalbed methane in the Conflict Properties, on account of perceived conflict with Torch, shall be released to the plaintiff or, if appropriate, to T. Shea Cook, Esq., for her in trust, according to Instrument Number 130002102, recorded in the Clerk’s office of this Court; and

d) any future royalty amounts to which she may be entitled, based on this Order, shall be paid to her, or, if appropriate, to T. Shea Cook, Esq., for her in trust, according to Instrument Number 130002102, recorded in the Clerk’s office of this Court, by any gas operator responsible for making such payments.

All other claims asserted by any party against the other(s) are denied, and this action is dismissed with prejudice to the Plaintiff and Defendants as to any such other claims and made part of this Order, with each party to his/her/its own costs.

The Clerk is directed to forward a certified copy of the foregoing to all counsel of record, to remove this matter from the active docket of this Court and to place the same among the ended

actions before this Court.

Entered this 6th, day of MARCH, 2015.



JUDGE, CIRCUIT COURT OF
BUCHANAN COUNTY, VIRGINIA

REQUESTED:

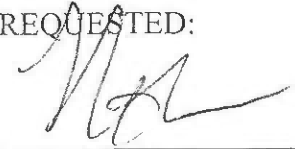

Terrence Shea Cook
T. Shea Cook, P.C.
P.O. Box 507
Richlands, Virginia 24641
Counsel for Plaintiff

Seen:



J. Scott Sexton (VSB No. 29284)
Kathleen L. Wright (VSB No. 48945)
GENTRY LOCKE RAKES & MOORE, LLP
10 Franklin Road, SE, Suite 800
P.O. Box 40013
Roanoke, VA 24022-0013
Phone: (540) 983-9300
Fax: (540) 983-9400
sexton@gentrylocke.com
wright@gentrylocke.com
Counsel for Defendant Torch Oil & Gas Company

David Grant Altizer, Esq.
Altizer, Walk and White PLLC
209 East Main Street
P.O. Box 30
Tazewell, VA 24651
Counsel for Defendants CNX Gas Company, LLC and Consolidation Coal Company

James R. Creekmore, Esq.
Blair N.C. Wood, Esq.
The Creekmore Law Firm
318 N. Main Street
Blacksburg, VA 24060
Counsel for CNX Gas Company, LLC

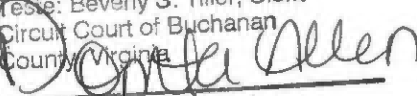

Hugh MacRae Land Trust, by
William B. Cocke, Jr., Esq.
Trustee, Hugh MacRae Land Trust
P.O. Box 606
Newland, NC 28647

A Copy
Teste: Beverly S. Tiller, Clerk
Circuit Court of Buchanan
County, Virginia

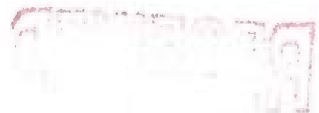
Deputy Clerk



VIRGINIA:

IN THE CIRCUIT COURT FOR BUCHANAN COUNTY

CLYDE HARMAN, TRULA HARMAN,)
)
 And)
)
 JERRY HARMAN, TRUSTEES OF THE)
)
 OAKWOOD FULL-GOSPEL CHURCH)
)
 Plaintiffs,)
)
 v.)
)
 CNX GAS COMPANY, LLC,)
)
 HUGH MACRAE LAND TRUST,)
)
 AND TORCH OIL & GAS COMPANY,)
)
 Defendants.)

Case No. CL 12-293

CONSENT ORDER

Upon the representations of Defendant Torch Oil & Gas Company (“Torch”), by counsel, that:

a) it has no claim to coalbed methane on certain tracts of land in Buchanan County where gas operators and the Virginia Gas and Oil Board (“VGOB”) have listed Torch and the Plaintiffs, Trustees of the Oakwood Full-Gospel Church, as conflicting claimants to coalbed methane, due to the recent decision of the Supreme Court of Virginia, *Swords Creek Land Partnership v. Belcher*, Case No. 131590 (Sep. 12, 2014); and

b) Torch has no knowledge of, and makes no representation as to, Plaintiffs’ chain of title or claim of ownership of the gas interest other than as admitted or denied in response to Plaintiff’s Complaints.

And upon the evidence presented by Plaintiffs as to their ownership of the gas interests on the properties described in the complaints; and with the consent of Defendants, Hugh-MacRae Land Trust; and for other good cause shown, it is therefore ADJUDGED and ORDERED:

a) Torch is not in conflict with the plaintiffs as to ownership of coalbed methane on those properties on which they had previously been listed as conflicting claimants in pooling orders issued by VGOB; and

b) that Plaintiffs are therefore entitled to any royalties relating to the extraction of coalbed methane gas on those properties in which VGOB pooling orders have listed them as conflicting claimants with Torch to coalbed methane ("the Conflict Properties"), in proportion to their ownership interests in the gas estate on those real property tracts; and

c) upon petition to VGOB, any funds held in escrow attributable to Plaintiffs' ownership interests of coalbed methane in the Conflict Properties, on account of perceived conflict with Torch, shall be released to Plaintiffs; and

d) any future royalty amounts to which they may be entitled, based on this Order, shall be paid directly to them by any gas operator responsible for making such payments.

All other claims asserted by any party against the other(s) are denied, and this action is dismissed with prejudice to the Plaintiffs and Defendants as to any such other claims and made part of this Order, with each party to pay his/her/its own costs.

The Clerk is directed to forward a certified copy of the foregoing to all counsel of record, and to remove this matter from the active docket of this Court and to place the same among the ended actions before this Court.

Entered this 22nd, day of JANUARY, 2015.



JUDGE, CIRCUIT COURT OF
BUCHANAN COUNTY, VIRGINIA

REQUESTED:

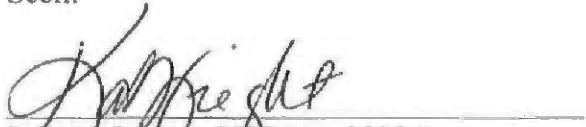

Terrence Shea Cook
T. Shea Cook, P.C.
P.O. Box 507
Richlands, Virginia 24641
Counsel for Plaintiff

Seen:



J. Scott Sexton (VSB No. 29284)
Kathleen L. Wright (VSB No. 48945)
GENTRY LOCKE RAKES & MOORE, LLP
10 Franklin Road, SE, Suite 800
P.O. Box 40013
Roanoke, VA 24022-0013
Phone: (540) 983-9300
Fax: (540) 983-9400
sexton@gentrylocke.com
wright@gentrylocke.com
Counsel for Defendant Torch Oil & Gas Company



Hugh MacRae Land Trust, by
William B. Cocke, Jr., Esq.
Trustee, Hugh MacRae Land Trust
P.O. Box 606
Newland, NC 28647

A Copy
Teste: Beverly S. Tiller, Clerk
Circuit Court of Buchanan
County, Virginia

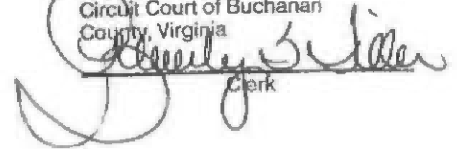
Clerk