

BEFORE THE VIRGINIA GAS AND OIL BOARD

PETITIONER: CNX Gas Company LLC

DIVISION OF GAS AND OIL

DOCKET NO: VGOB 99-0720-0730-02

RELIEF SOUGHT: (1) DISBURSEMENT FROM
ESCROW REGARDING TRACT(S) A portion of 1
(2) AND AUTHORIZATION FOR DIRECT
PAYMENT OF ROYALTIES

HEARING DATE: May 26, 2015

DRILLING UNIT: T32

BUCHANAN COUNTY, VIRGINIA

PETITION FOR ORDER OF DISBURSEMENT OF ESCROW FUNDS

1. Petitioner and its counsel

Petitioner is CNX Gas Company LLC, 627 Claypool Hill Mall Road, Cedar Bluff, VA 24609, (276) 596-5075. Petitioner's counsel is Mark A. Swartz, Hillard & Swartz, LLP, 122 Capital Street, Suite 201, Charleston, WV 25301.

2. Relief Sought

: (1) The disbursement of escrowed funds heretofore deposited with the Board's Escrow Agent (s) attributable to Tract 1, to the persons identified in the Table using the percentages set forth in the Table; (2) authorization to begin paying royalties directly to the parties to the agreement or court order

3. Legal Authority

Va. Code Ann. § 45.1-361.1 et seq., 4 VAC 25-160-140., and relevant Virginia Gas and Oil Board Orders ("Board") heretofore promulgated pursuant to law.

4. Type of Well(s)

Coalbed Methane

5. Factual basis for relief requested

Marie McNealy Deskins Ferguson, Andrew C. Horne, Kathy Boggs, Richard Lee Horn, Adam Matthew Horn, Jimmy Sisk Sr., Joyce Ratliff, Juanita Colley, Billy Deskins, Lois Jean High, Joan Deskins, Joe Deskins, Jack Wayne McNeil, Christopher Todd McNeil, Rodrick Staton McNeil, Robert Scott McNeil, Edward & Anita McNeil, Robert E. Mason, Robert Wayne Deweese, Margaret E. Brown is entitled to 100% of the CBM royalties per settlement agreement dated February 12, 2013. Said agreement allows the Applicant and Designated Operator to pay royalties directly to the persons identified in Exhibit EE annexed hereto and the annexed Table specifies how said royalties are to be paid.

6. Attestation

The foregoing Petition to the best of my knowledge, information, and belief is true and correct.

PROPERTY LINES SHOWN ARE TAKEN FROM MAPS PROVIDED BY CONSOL Inc. AND WERE NOT SURVEYED.

N 330,834.18
E 1,002,191.06

N 330,763.73
E 1,004,055.37

80 ACRE UNIT

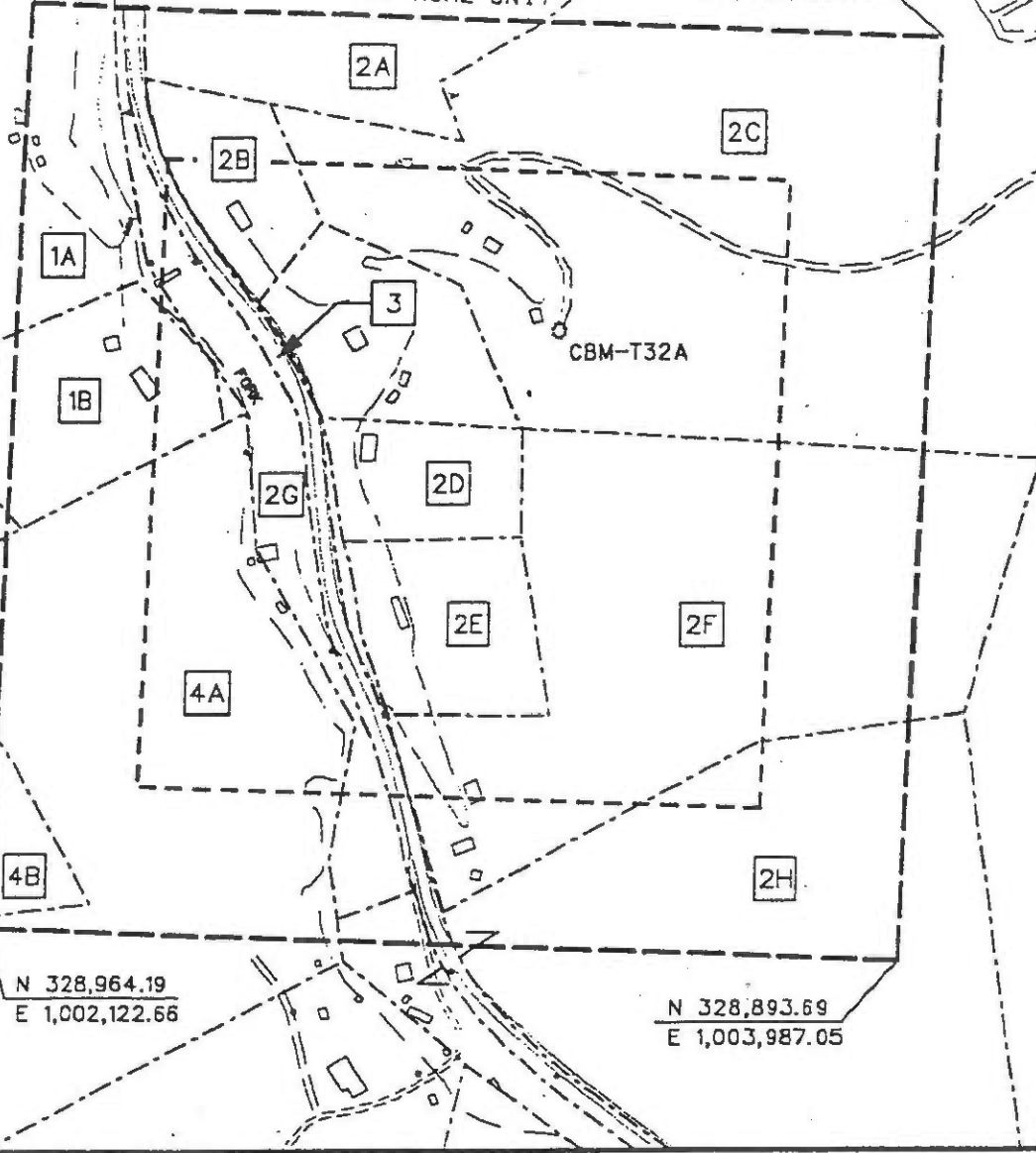

CBM-T32A

N 328,964.19
E 1,002,122.66

N 328,893.69
E 1,003,987.05

EXHIBIT A
OAKWOOD FIELD UNIT T-32
FORCE POOLING
VGOB-99-0720-0730-01

Company CONSOL Inc. Well Name and Number UNIT T32

Tract No. _____ Elevation _____ Quadrangle Keen Mountain

County Buchanan District Garden Scale: 1" = 400' Date 3/14/00

This plat is a new plat ; an updated plat _____ ; or a final plat _____

Form DGO-GO-7
Rev. 9/91

Charles D. Meyer (Affix Seal)
Licensed Professional Engineer or Licensed Land Surveyor

CONSOL INC.
Unit T-32
Tract Identifications

1. Richard Deskins Heirs, et al - Coal Oil and Gas
Island Creek Coal Company - Coal Below Tiller
Permac Coal Company - Coal above drainage
Buchanan Production Company - CBM Lessee
Buchanan Production Company - CBM, Oil & Gas Lessee
6.51 acres 8.1375%

- 1A. Zelvia Keen - Surface
- 1B. Beulah Clifton - Surface

2. Alpha Stickley Heirs, et al - Coal, Oil & Gas
Island Creek Coal Company - Below Drainage Coal Leased
Jewell Smokeless Coal Corp. - Above Drainage Coal Leased
Permac Inc. - Above Drainage Coal Leased
Buchanan Production Co. - CBM Leased
57.60 Acres 72.0000%

- 2A. George Cantrell - Surface
- 2B. Ted Hurt - Surface
- 2C. Buchanan Production Company - Surface
- 2D. Leroy Stiltner - Surface
- 2E. Granville Blankenship - Surface
- 2F. Darrell Wayne Ball - Surface
- 2G. Price Family Trust - Surface
- 2H. Clyde Harman - Surface

3. Alpha Stickley, et al 25% - Coal, Oil & Gas
Virginia Department of Transportation 75% - Coal, Oil & Gas
Island Creek Coal Company - Coal Lessee
Jewell Smokeless Coal Corporation
Permac, Inc.
Buchanan Production Company - 25% CBM Lessee
1.98 acres 2.4750%

4. Yukon Pocahontas Coal Co, et al - Coal, Oil & Gas
Island Creek Coal Company - Below Drainage Coal Leased
Jewell Smokeless Coal Corp. - Above Drainage Coal Leased
Buchanan Production Co. - CBM Leased
13.91 Acres 17.3875%

- 4A. Yukon Pocahontas Coal Co, et al - Surface
- 4B. Mary Clifton - Surface

VGOB Disbursement
Unit T32

VGOB-99-0720-0730-02

Table 1
Tracts: A portion of 1

Fractional	Net Acreage	Royalty	Escrowed	Percent of	Disbursement
Ownership	Ownership	Split	Acres	Escrowed	
in Tract	inTract	Agreement	Disbursed	Disbursed	
			2.51600		

Item	Tract	Disbursement Table						
		Total acreage in escrow before disbursement					2.51600	
1 Tract 1 (total acreage)			6.51					
1	1	Marie McNealy Deskins Ferguson\21576 G.C. Perry Hwy, Tazewell, VA 24651	1/49	0.1329	100.00%	0.1329	5.2805%	\$900.16
2	1	Andrew C. Horne\21467 Green Springs Road, Abingdon, VA 24211	1/147	0.0443	100.00%	0.0443	1.7602%	\$300.05
3	1	Kathy Boggs\117 Kimberwicke Drive, Summerville, SC 29483	1/147	0.0443	100.00%	0.0443	1.7602%	\$300.05
4	1	Richard Lee Horn\1008 Wildflower Drive, Georgetown, IN 47122	1/294	0.0221	100.00%	0.0221	0.8801%	\$150.03
5	1	Adam Matthew Horn\PO Box 13,Oakwood, VA 24631	1/294	0.0221	100.00%	0.0221	0.8801%	\$150.03
6	1	Jimmy Sisk, Sr.\327 Stewart Ave. S.W., Massillon, OH 44646	1/49	0.1329	100.00%	0.1329	5.2805%	\$900.16
7	1	Joyce L. Ratliff\242 Primrose Drive, Shelbyville, IN 46176	1/294	0.0221	100.00%	0.0221	0.8801%	\$150.03
8	1	Juanita Colley\1916 Country Rd. 60, Auburn IN 46706	1/294	0.0221	100.00%	0.0221	0.8801%	\$150.03
9	1	Billy R. Deskins\1111 Superior Drive, Auburn IN 46706	1/294	0.0221	100.00%	0.0221	0.8801%	\$150.03
10	1	Lois Jean High\PO Box 24, Corunna, IN 46730	1/294	0.0221	100.00%	0.0221	0.8801%	\$150.03
11	1	Joan E. Deskins\518 Touring Dr., Auburn, IN 46706	1/294	0.0221	100.00%	0.0221	0.8801%	\$150.03
12	1	Joe H. Deskins\5272 Country Rd. 35 Auburn, IN 46706	1/294	0.0221	100.00%	0.0221	0.8801%	\$150.03
13	1	Jack Wayne McNeil\2330 Mountain Pass Rd., Troutsville VA 21476	1/1400	0.0047	100.00%	0.0047	0.1848%	\$31.51
14	1	Christopher Todd McNeil\425 Argos Rd., Yukon OK 73099-9757	3/5600	0.0035	100.00%	0.0035	0.1386%	\$23.63
15	1	Rodrick Staton McNeil\7122 Lazy Meadow Lane, Frisco, TX 75033	3/5600	0.0035	100.00%	0.0035	0.1386%	\$23.63
16	1	Robert Scott McNeil\102 Olde Well Loop Rd., Wilmington, NC 28411-6146	1/5600	0.0012	100.00%	0.0012	0.0462%	\$7.88
17	1	Edward & Anita McNeil\2412 Sequoia Park, Yukon, OK 73099-5822	39/5600	0.0453	100.00%	0.0453	1.8020%	\$307.18
18	1	Robert E. Mason\38 Reddington Court, West Carrollton, OH 45449	1/56	0.1163	100.00%	0.1163	4.6204%	\$787.64
19	1	Robert Wayne Deweese\PO Box 186 Peytona Est. Peytona, WV 25154	1/56	0.1163	100.00%	0.1163	4.6204%	\$787.64
20	1	Margaret E. Brown\Rt. 1 Box 364, Ronceverte, WV 24970	1/28	0.2325	100.00%	0.2325	9.2409%	\$1,575.27
21	1	Marie McNealy Deskins Ferguson\21576 G.C. Perry Hwy, Tazewell, VA 24651	1/49	0.1329	100.00%	0.1329	5.2805%	\$900.16
22	1	Andrew C. Horne\21467 Green Springs Road, Abingdon, VA 24211	1/147	0.0443	100.00%	0.0443	1.7602%	\$300.05

1 Tract 1 (total acreage)

6.51

23	1	Kathy Boggs\117 Kimberwicke Drive, Summerville, SC 29483	1/147	0.0443	100.00%	0.0443	1.7602%	\$300.05
24	1	Richard Lee Horn\1008 Wildflower Drive, Georgetown, IN 47122	1/294	0.0221	100.00%	0.0221	0.8801%	\$150.03
25	1	Adam Matthew Horn\PO Box 13,Oakwood, VA 24631	1/294	0.0221	100.00%	0.0221	0.8801%	\$150.03
26	1	Jimmy Sisk, Sr.\327 Stewart Ave. S.W., Massillon, OH 44646	1/49	0.1329	100.00%	0.1329	5.2805%	\$900.16
27	1	Joyce L. Ratliff\242 Primrose Drive, Shelbyville, IN 46176	1/294	0.0221	100.00%	0.0221	0.8801%	\$150.03
28	1	Juanita Colley\1916 Country Rd. 60, Auburn IN 46706	1/294	0.0221	100.00%	0.0221	0.8801%	\$150.03
29	1	Billy R. Deskins\1111 Superior Drive, Auburn IN 46706	1/294	0.0221	100.00%	0.0221	0.8801%	\$150.03
30	1	Lois Jean High\PO Box 24, Corunna, IN 46730	1/294	0.0221	100.00%	0.0221	0.8801%	\$150.03
31	1	Joan E. Deskins\518 Touring Dr., Auburn, IN 46706	1/294	0.0221	100.00%	0.0221	0.8801%	\$150.03
32	1	Joe H. Deskins\5272 Country Rd. 35 Auburn, IN 46706	1/294	0.0221	100.00%	0.0221	0.8801%	\$150.03

Wells contributing to the escrow account:

Exhibit E
UNIT T-32
Docket # VGOB-99-0720-0730-02
List of Respondents that require escrow

		Acres in Unit	Percent of Unit	Division of interest in	
				1st Right 1A 16.98255%	2nd Right 2A 1.98891%
<u>Tract #1. 6.51 acres</u>					
<u>COAL OWNERSHIP</u>					
(1)	Richard Deskins Heirs, Devisees, Successors or Assigns, (181.00 Acre Tract)	6.51 acres	8.1375%	1.38196%	0.16185%
(2)	Louise J. Deskins; Deeded to Claude Deskins				
(2.1)	Claude (Cloyd) Edward Deskins Heirs aka C.E. Deskins & Claude E. Deskins				
(2.1.1.1)	Linda Vandyke Heirs, Devisees, Successors, or Assigns				
(2.1.1.1.1)	Lida Jaydene Holzgreffe 13765 Sea Biscuit Drive Reno, NV 89521	0.1329 acres 1/49 of 6.51 acres	0.1661%	0.02820%	0.00330%
(2.1.1.2)	Edith McGlothlin 2619 Derubertis Drive North Madison, OH 44057	0.1329 acres 1/49 of 6.51 acres	0.1661%	0.02820%	0.00330%
(2.1.1.4)	Daris Deskins Heirs, Devisees, Successors, or Assigns				
(2.1.1.4.1)	Madeline Essie Deskins Heirs, Devisees, Successors, or Assigns				
(2.1.1.4.1.1)	Patricia (Patty) Sutter 177 Duff Drive Avon Lake, OH 44012	0.0664 acres 1/98 of 6.51 acres	0.0830%	0.01410%	0.00165%
(2.1.1.4.1.2)	Wanda "Connie" Deskins 3660 Wade Lane East Colorado Springs, CO 80917	0.0664 acres 1/98 of 6.51 acres	0.0830%	0.01410%	0.00165%
(8)	ICCC 10545 Riverside Drive Oakwood, VA 24631	0.5314 acres 4/49 of 6.51 acres	0.6643%	0.11281%	0.01321%
<u>OIL & GAS OWNERSHIP</u>					
(1)	Richard Deskins Heirs, Devisees, Successors or Assigns, et al. (ICCC #540)	6.51 acres	8.1375%	1.38196%	0.16185%
(a)	C.P. (Perry) Deskins Heirs, Devisees, Successors or Assigns				
(a.1)	Sarah Deskins Heirs, Devisees, Successors or Assigns				
(a.1.1)	Agnes Deskins - predeceased, no issue				
(a.1.2)	Lorine Deskins - predeceased - no issue				
(a.1.3)	Myrtle Langley Heirs, Devisees, Successors or Assigns				
(a.1.3.1)	Arnold R. Langley 118 Laguna Springs Dr. Woodstock, GA 30188	0.1163 acres 1/56 of 6.51 acres	0.1453%	0.02468%	0.00289%
(a.1.4)	Leonard Richard Deskins, Sr. Heirs, Devisees, Successors or Assigns				
(a.1.4.1)	Norma Gay Deskins Heirs, Devisees, Successors or Assigns				
(a.1.4.1.1)	Leonard R. Deskins, Jr. Heirs, Devisees, Successors or Assigns				

Exhibit E
UNIT T-32
Docket # VGOB-99-0720-0730-02
List of Respondents that require escrow

		Acres in Unit	Percent of Unit	Division of interest in	
				1st Right 1A 16.98255%	2nd Right 2A 1.98891%
(a.1.4.1.1.1)	Debra Belcher Deskins 1017 High St. Bucyrus, OH 44820	0.0065 acres 1/1008 of 6.51 acres	0.0081%	0.00137%	0.00016%
(a.1.4.1.1.2)	Angela Chandler Address pending	0.0043 acres 1/1512 of 6.51 acres	0.0054%	0.00091%	0.00011%
(a.1.4.1.1.3)	Bobby Deskins Address pending	0.0043 acres 1/1512 of 6.51 acres	0.0054%	0.00091%	0.00011%
(a.1.4.1.1.4)	Eric Deskins Address pending	0.0043 acres 1/1512 of 6.51 acres	0.0054%	0.00091%	0.00011%
(a.1.4.1.2)	Clifford L. Deskins Heirs, Devisees, Successors or Assigns				
(a.1.4.1.2.1)	Barbara Wooten Deskins 8124 Curle Dr. West Point, VA 23181-9435	0.0043 acres 1/1512 of 6.51 acres	0.0054%	0.00091%	0.00011%
(a.1.4.1.2.1.1)	Lisa Carole Liggan Otto 27 Berkshire Lane Spontsylvania, VA 22551	0.0038 acres 1/1728 of 6.51 acres	0.0047%	0.00080%	0.00009%
(a.1.4.1.2.1.2)	David Deskins PO Box 33 Barhamsville, VA 23011	0.0038 acres 1/1728 of 6.51 acres	0.0047%	0.00080%	0.00009%
(a.1.4.1.2.1.3)	Gregory N. Deskins 8124 Curle Drive West Point, VA 23181-9435	0.0038 acres 1/1728 of 6.51 acres	0.0047%	0.00080%	0.00009%
(a.1.4.1.2.1.4)	Matthew Deskins 8124 Curle Drive West Point, VA 23181-9435	0.0038 acres 1/1728 of 6.51 acres	0.0047%	0.00080%	0.00009%
(a.1.4.1.3)	J.P. (John Perry) Deskins Heirs, Devisees, Successors or Assigns				
(a.1.4.1.3.1)	Ruby Geraldine Deskins 385 Stone Branch Rd. Honaker, VA 24260	0.0129 acres 1/504 of 6.51 acres	0.0161%	0.00274%	0.00032%
(a.1.4.1.3.1.1)	Jackie Deskins Heirs, Devisee Successors or Assigns	0.0016 acres 1/4032 of 6.51 acres	0.0020%	0.00034%	0.00004%
(a.1.4.1.3.1.1.1)	Ellis Lee Deskins 389 Stone Branch Road Honaker, VA 24260				
(a.1.4.1.3.1.1.2)	Morgan Faith Deskins Address Pending Honaker, VA 24260				
(a.1.4.1.3.1.2)	Larry Deskins 385 Stone Branch Rd. Honaker, VA 24260	0.0016 acres 1/4032 of 6.51 acres	0.0020%	0.00034%	0.00004%
(a.1.4.1.3.1.3)	Rita Deskins 385 Stone Branch Rd. Honaker, VA 24260	0.0016 acres 1/4032 of 6.51 acres	0.0020%	0.00034%	0.00004%
(a.1.4.1.3.1.4)	Rhonda Kay "Katie" Deskins Heirs, Successors or Assigns	0.0016 acres 1/4032 of 6.51 acres	0.0020%	0.00034%	0.00004%
(a.1.4.1.3.1.4.1)	Arnold "Bo" Cook Heirs, Devisees, Successors or Assigns				

Exhibit E
UNIT T-32
Docket # VGOB-99-0720-0730-02
List of Respondents that require escrow

	Acres in Unit	Percent of Unit	Division of interest in	
			1st Right 1A 16.98255%	2nd Right 2A 1.98891%
(a.1.4.1.3.1.4.1.1) Vanessa Dillon 385 Stone Branch Road Honaker, VA 24260				
(a.1.4.1.3.1.4.1.2) Michael W. Cook 1305 Dixie Lane Honaker, VA 24260				
(a.1.4.1.3.1.4.1.3) Danny Cook Address Pending				
(a.1.4.1.4) Jerry F. Deskins Heirs, Devisees, Successors or Assigns				
(a.1.4.1.4.1) Linda S. Honaker Deskins 475 Wysor Valley Rd. Honaker, VA 24260	0.0194 acres 1/336 of 6.51 acres	0.0242%	0.00411%	0.00048%
(a.1.4.1.5) Donald W. Deskins P. O. Box 1184 Honaker, VA 24260	0.0194 acres 1/336 of 6.51 acres	0.0242%	0.00411%	0.00048%
(a.1.4.1.6) Norma R. Hale PO Box 240 Jewell Ridge, VA 24622	0.0194 acres 1/336 of 6.51 acres	0.0242%	0.00411%	0.00048%
(a.1.5) Ellis Deskins Heirs, Devisees, Successors or Assigns				
(a.1.5.1) Frieda Coltrane Deskins Heirs, Devisees, Successors or Assigns				
(a.1.5.1.1) Michael P. Deskins 222 Beaver Dam Road Hillsville, VA 24343	0.0581 acres 1/112 of 6.51 acres	0.0727%	0.01234%	0.00145%
(a.1.5.1.2) Ellis P. Deskins, Jr. 355 Silver Lear Road Dugspur, VA 24325	0.0581 acres 1/112 of 6.51 acres	0.0727%	0.01234%	0.00145%
(a.1.6) Delles G. Deskins Heirs, Devisees, Successors or Assigns				
(a.1.6.1) Ilean Keen Clifton Heirs, Devisees, Successors or Assigns				
(a.1.6.1.1) Althea Walker Bollinger 8191 Varina Rd. Richmond, VA 23231	0.1163 acres 1/56 of 6.51 acres	0.1453%	0.02468%	0.00289%
(a.1.7) Bertie Jay Deskins Heirs, Devisees, Successors or Assigns				
(a.1.7.1) Billanora C. Deskins Heirs, Devisees, Successors or Assigns				
(a.1.7.1.1) Astra Harris 1590 Dawn Avenue Ypsilanti, MI 48198-4268	0.0233 acres 1/280 of 6.51 acres	0.0291%	0.00494%	0.00058%
(a.1.7.1.2) William Randall Deskins 222 Barton Ypsilanti, MI 49221-4268	0.0233 acres 1/280 of 6.51 acres	0.0291%	0.00494%	0.00058%
(a.1.7.1.3) Perry Christopher Deskins P.O. Box 347 Rosedale, VA 24280	0.0233 acres 1/280 of 6.51 acres	0.0291%	0.00494%	0.00058%

Exhibit E
UNIT T-32
Docket # VGOB-99-0720-0730-02
List of Respondents that require escrow

	Acres in Unit	Percent of Unit	Division of interest in	
			1st Right 1A 16.98255%	2nd Right 2A 1.98891%
(a.1.7.1.4) Myrtle Ann Jefferson 11625 Bell House Road Providence Forge, VA 23140	0.0233 acres 1/280 of 6.51 acres	0.0291%	0.00494%	0.00058%
(a.1.7.1.5) Bertie Jay Deskins, Jr. Heirs, Devisees, Successors or Assigns				
(a.1.7.1.5.1) Linda Lockhart Deskins 208 Whites Subdivision Rd. Cedar Bluff, VA	0.0233 acres 1/280 of 6.51 acres	0.0291%	0.00494%	0.00058%
(a.1.8) Charles P. Deskins, Jr. Heirs, Devisees, Successors or Assigns				
(a.1.8.1) Barbara Miller 6134 Miller Creek Rd. Swords Creek, VA 24649	0.0291 acres 1/224 of 6.51 acres	0.0363%	0.00617%	0.00072%
(a.1.8.2) James "Ron" Deskins 6134 Miller Creek Rd. Swords Creek, VA 24649	0.0291 acres 1/224 of 6.51 acres	0.0363%	0.00617%	0.00072%
(a.1.8.3) Rose Mary Deskins Perkins Heirs, Devisees, Successors or Assigns (predeceased)				
(a.1.8.3.1) Sonya Deskins Hawthorne 1915 S. 39 Street #48 Messa, AZ 85206	0.0145 acres 1/448 of 6.51 acres	0.0182%	0.00308%	0.00036%
(a.1.8.3.2) Lonnie Perkins 17347 Wilkinson Drive Abingdon, VA 24211	0.0145 acres 1/448 of 6.51 acres	0.0182%	0.00308%	0.00036%
(a.1.8.4) Lois June "Junie" Deskins Hurd Heirs, Devisees, Successors or Assigns (predeceased)				
(a.1.8.4.1) Michael Hurd 33 Flatwood Drive, Apt. 5 Lebanon, VA 24266	0.0291 acres 1/224 of 6.51 acres	0.0363%	0.00617%	0.00072%
(a.1.9) Billy J. Deskins 5441 Drill Rd. Honaker, VA 24260	0.1163 acres 1/56 of 6.51 acres	0.1453%	0.02468%	0.00289%
(a.1.10) Winfred L. Deskins Heirs, Devisees, Successors or Assigns				
(a.1.10.1) Samuel L. Deskins 1107 Stone Mtn. Rd. PO Box 1806 Honaker, VA 24260	0.1163 acres 1/56 of 6.51 acres	0.1453%	0.02468%	0.00289%
Total tract acres	0.9300			
Total tract percent	1.1625%			

Exhibit EE
UNIT T-32
Docket # VGOB-99-0720-0730-02
List of Respondents with Royalty Split Agreements or Court Decisions

	Acres in Unit	Percent of Unit	Division of interest in		Percent of Escrow
			1st Right 1A 16.98255%	2nd Right 2A 1.98891%	
Tract #1. 6.51 acres					
COAL OWNERSHIP					
(1) Richard Deskins Heirs, Devisees, Successors or Assigns <i>(181.00 Acre Tract)</i>	6.51 acres	8.1375%	1.38196%	0.16185%	
(8) ICCC 10545 Riverside Drive Oakwood, VA 24631	1.586 acres 191/784 of 6.51 acres	1.9825%	0.33668%	0.03943%	n/a
OIL & GAS OWNERSHIP					
(1) Richard Deskins Heirs, Devisees, Successors or Assigns, et al. (ICCC #540)	6.51 acres	8.1375%	1.38196%	0.16185%	
(b) Louise J. Deskins Heirs, Devisees, Successors or Assigns					
(b.1) Claude (Cloyd) Edward Deskins Heirs, Devisees, Successors or Assigns (aka C.E. Deskins & Claude E. Deskins)					
(b.1.3) Ralph Deskins Heirs, Devisees, Successors or Assigns					
(b.1.3.1) Marie McNealy Deskins Ferguson 21576 G.C. Perry Hwy Tazewell, VA 24651	0.133 acres 1/49 of 6.51 acres	0.1661%	0.02820%	0.00330%	5.2805%
(b.1.5) Gaylene A. Horn Heirs, Devisees Successors or Assigns					
(b.1.5.1) Andrew C. Home 21467 Green Springs Road Abingdon, VA 24211	0.044 acres 1/147 of 6.51 acres	0.0554%	0.00940%	0.00110%	1.7602%
(b.1.5.2) Kathy Boggs 117 Kimberwicke Drive Summerville, SC 29483	0.044 acres 1/147 of 6.51 acres	0.0554%	0.00940%	0.00110%	1.7602%
(b.1.5.3) Jerry D. Horn Heirs, Devisees, Successors or Assigns					
(b.1.5.3.1) Richard Lee Horn 1008 Wildflower Drive Georgetown, IN 47122	0.022 acres 1/294 of 6.51 acres	0.0277%	0.00470%	0.00055%	0.8801%
(b.1.5.3.2) Adam Matthew Horn PO Box 13 Oakwood, VA 24631	0.022 acres 1/294 of 6.51 acres	0.0277%	0.00470%	0.00055%	0.8801%
(b.1.6) Myrtle Deskins Sisk Heirs, Devisees, Successors or Assigns					
(b.1.6.1) Jimmy Sisk Sr. 327 Stewart Ave. S.W. Massillon, OH 44646	0.133 acres 1/49 of 6.51 acres	0.1661%	0.02820%	0.00330%	5.2805%
(b.1.7) Otis Harvey Deskins Heirs, Devisees, Successors or Assigns					
(b.1.7.1) Joyce L. Ratliff 242 Primrose Drive Shelbyville, IN 46176	0.022 acres 1/294 of 6.51 acres	0.0277%	0.00470%	0.00055%	0.8801%
(b.1.7.2) Juanita Colley 1916 County Rd. 60 Auburn, IN 46706	0.022 acres 1/294 of 6.51 acres	0.0277%	0.00470%	0.00055%	0.8801%
(b.1.7.3) Billy R. Deskins 1111 Superior Drive Auburn, IN 46706	0.022 acres 1/294 of 6.51 acres	0.0277%	0.00470%	0.00055%	0.8801%

Exhibit EE
UNIT T-32
Docket # VGOB-99-0720-0730-02
List of Respondents with Royalty Split Agreements or Court Decisions

	Acres in Unit	Percent of Unit	Division of interest in		Percent of Escrow
			1st Right 1A 16.98255%	2nd Right 2A 1.98891%	
(b.1.7.4) Lois Jean High P. O. Box 24 Corunna, IN 46730	0.022 acres 1/294 of 6.51 acres	0.0277%	0.00470%	0.00055%	0.8801%
(b.1.7.5) Joan E. Deskins 518 Touring Dr. Auburn, IN 46706	0.022 acres 1/294 of 6.51 acres	0.0277%	0.00470%	0.00055%	0.8801%
(b.1.7.6) Joe H. Deskins 5272 County Rd. 35 Auburn, IN 46706	0.022 acres 1/294 of 6.51 acres	0.0277%	0.00470%	0.00055%	0.8801%
(c) Rachel McNeil Heirs, Devisees, Successors or Assigns					
(c.1) Oliver McNeil Heirs, Devisees, Successors or Assigns					
(c.1.1) Stanton L. McNeil Heirs, Devisees, Successors or Assigns					
(c.1.1.1) Cloetta McNeil Bradley Heirs, Devisees, Successors or Assigns					
(c.1.1.1.1) Jack Wayne McNeil 2330 Mountain Pass Rd. Troutsville, VA 24176	0.005 acres 1/1400 of 6.51 acres	0.0058%	0.00099%	0.00012%	0.1848%
(c.1.1.1.2) Christopher Todd McNeil 425 Argos Rd. Yukon, OK 73099-9757	0.003 acres 3/5600 of 6.51 acres	0.0044%	0.00074%	0.00009%	0.1386%
(c.1.1.1.3) Rodrick Staton McNeil 7122 Lazy Meadow Lane Frisco, TX 75033	0.003 acres 3/5600 of 6.51 acres	0.0044%	0.00074%	0.00009%	0.1386%
(c.1.1.1.4) Robert Scott McNeil 102 Olde Well Loop Rd. Wilmington, NC 28411-6146	0.001 acres 1/5600 of 6.51 acres	0.0015%	0.00025%	0.00003%	0.0462%
(c.1.1.1.5) Edward & Anita McNeil 2412 Sequoia Park Yukon, OK 73099-5822	0.045 acres 39/5600 of 6.51 acres	0.0567%	0.00962%	0.00113%	1.8020%
(c.2) Rosa Adkins Heirs, Devisees, Successors or Assigns					
(c.2.1) Felda Lenore Adkins Bland Heirs, Devisees, Successors or Assigns					
(c.2.1.1) Charlotte Elaine Bland Mason Heirs, Devisees, Successors or Assigns					
(c.2.1.1.1) Robert E. Mason 38 Reddington Court West Carrollton, OH 45449	0.116 acres 1/56 of 6.51 acres	0.1453%	0.02468%	0.00289%	4.6204%
(c.2.2) Betty L. Deweese Heirs, Devisees, Successors or Assigns					
(c.2.2.1) Arthur Elmo Deweese Heirs, Devisees, Successors or Assigns					
(c.2.2.1.1) Robert Wayne Deweese PO Box 186 Peytona Est. Peytona, WV 25154	0.116 acres 1/56 of 6.51 acres	0.1453%	0.02468%	0.00289%	4.6204%
(c.3) Eula Hiser Heirs, Devisees, Successors or Assigns					
(c.3.1) Jasper E. Hiser Heirs, Devisees, Successors or Assigns					
(c.3.1.1) John A. Brown Heirs, Devisees, Successors or Assigns					

Exhibit EE
UNIT T-32
Docket # VGOB-99-0720-0730-02
List of Respondents with Royalty Split Agreements or Court Decisions

	Acres in Unit	Percent of Unit	Division of interest in		Percent of Escrow
			1st Right 1A 16.98255%	2nd Right 2A 1.98891%	
(c.3.1.1.1) Margaret E. Brown Rt. 1, Box 364 Ronceverte, WV 24970	0.233 acres 1/28 of 6.51 acres	0.2906%	0.04936%	0.00578%	9.2409%
(e) Claude (Cloyd) Edward Deskins Heirs, Devisees, Successors or Assigns (aka C.E. Deskins & Claude E. Deskins)					
(e.1) Mary E Deskins Heirs, Devisees, Successors or Assigns	Life Estate				
(e.1.3) Ralph Deskins Heirs, Devisees, Successors or Assigns					
(e.1.3.1) Marie McNealy Deskins Ferguson 21576 GC Perry HWY Tazewell, VA 24651	0.133 acres 1/49 of 6.51 acres	0.1661%	0.02820%	0.00330%	5.2805%
(e.1.4) Daris Deskins Heirs, Devisees, Successors or Assigns					
(e.1.5) Gaylene Horn Heirs, Devisees, Successors or Assigns					
(e.1.5.1) Andrew C. Home 21467 Green Springs Road Abingdon, VA 24211	0.044 acres 1/147 of 6.51 acres	0.0554%	0.00940%	0.00110%	1.7602%
(e.1.5.2) Kathy Boggs 117 Kimberwicke Drive Summerville, SC 29483	0.044 acres 1/147 of 6.51 acres	0.0554%	0.00940%	0.00110%	1.7602%
(e.1.5.3) Jerry D. Horn Heirs, Devisees, Successors or Assigns					
(e.1.5.3.1) Richard Lee Horn 1008 Wildflower Drive Georgetown, IN 47122	0.022 acres 1/294 of 6.51 acres	0.0277%	0.00470%	0.00055%	0.8801%
(e.1.5.3.2) Adam Matthew Horn PO Box 13 Oakwood, VA 24631	0.022 acres 1/294 of 6.51 acres	0.0277%	0.00470%	0.00055%	0.8801%
(e.1.6) Myrtle Deskins Sisk Heirs, Devisees, Successors or Assigns					
(e.1.6.1) Jimmy Sisk, Sr. 327 Stewart Ave. S.W. Massillon, OH 44646	0.133 acres 1/49 of 6.51 acres	0.1661%	0.02820%	0.00330%	5.2805%
(e.1.7) Otis Harvey Deskins Heirs, Devisees, Successors or Assigns					
(e.1.7.1) Joyce L. Ratliff 242 Primrose Dr. Shelbyville, IN 46176	0.022 acres 1/294 of 6.51 acres	0.0277%	0.00470%	0.00055%	0.8801%
(e.1.7.2) Juanita Colley 1916 County Rd. 60 Auburn, IN 46706	0.022 acres 1/294 of 6.51 acres	0.0277%	0.00470%	0.00055%	0.8801%
(e.1.7.3) Billy R. Deskins 1111 Superior Drive Auburn, IN 46706	0.022 acres 1/294 of 6.51 acres	0.0277%	0.00470%	0.00055%	0.8801%
(e.1.7.4) Lois Jean High P. O. Box 24 Carranna, IN 46730	0.022 acres 1/294 of 6.51 acres	0.0277%	0.00470%	0.00055%	0.8801%
(e.1.7.5) Joan E. Deskins 518 Touring Dr. Auburn, IN 46706	0.022 acres 1/294 of 6.51 acres	0.0277%	0.00470%	0.00055%	0.8801%
(e.1.7.6) Joe H. Deskins 5272 County Rd. 35 Auburn, IN 46706	0.022 acres 1/294 of 6.51 acres	0.0277%	0.00470%	0.00055%	0.8801%
Total tract acres	1.586				
Total tract percent		1.9825%			

AFFIDAVIT OF MAILING

COMMONWEALTH OF VIRGINIA
COUNTY OF **BUCHANAN**

Applicant: CNX Gas Company LLC
Relief Sought: Disbursement Petition for T32
VGOB: 99-0720-0730-02

I, Anita D. Duty, after being duly sworn upon oath, state as follows:

1. I am the Pooling Supervisor for CNX Land Resources, Inc. and am responsible for the notification process required by Va. Code Ann. §45.1-361.19 of the Code of Virginia and 4VAC25-160-40.
2. That on May 15, 2015 a true and correct copy of the Notice of Hearing and Exhibits were mailed, via certified mail return receipt requested, based upon information and belief, the names and last-known addresses, where such addresses are known, of the parties owning an interest in this cause are set forth and attached hereto.
3. Notice of this cause has therefore been served by mail pursuant to the applicable statutes and rules of the Board.

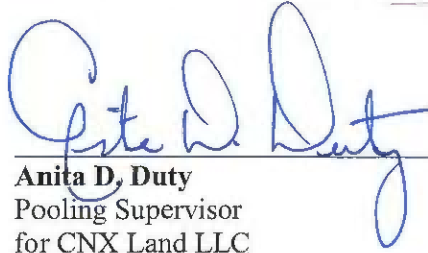

Anita D. Duty
Pooling Supervisor
for CNX Land LLC

STATE OF WEST VIRGINIA
COUNTY OF MERCER, TO-WIT:

TAKEN, SUBSCRIBED AND SWORN to before me this 5th day of June,
2015.

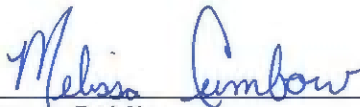

Notary Public

My commission expires: April 9, 2023

1



CERTIFICATION OF NOTICE

CNX Gas Company LLC

Misc. Petition for Disbursement

Unit:
 S32 99-0720-0729-02
 T32 99-0720-0730-02
 U32 99-0922-0747-02
 V28 96-0116-0530-03
 V31 96-0116-0533-02
 VP2SGU1 02-0319-1008-03

VGOB:

NAME	MAILED	S32	T32	U32	V28	V31	VP2SGU1	RECEIPT #	RECEIVED
Boggs	5/15/15	x	x	x		x	x	7014349000008188	8889 05/20/15
Brown	5/15/15	x	x	x		x	x	7014349000008188	8896 05/18/15
Colley	5/15/15	x	x	x		x	x	7014349000008188	8902 05/18/15
Cook, Trustee for Bonnie Clemons	5/15/15				x		x	7014349000008188	8926 05/18/15
Cook	5/15/15				x		x	7014349000008188	8926 05/18/15
Deskings	5/15/15	x	x	x		x	x	7014349000008188	8933 05/18/15
Deskings	5/15/15	x	x	x		x	x	7014349000008188	8940 05/21/15
Deskings	5/15/15	x	x	x		x	x	7014349000008188	8957 05/19/15
Deweese	5/15/15	x	x	x		x	x	7014349000008188	8964 05/19/15
Ferguson	5/15/15	x	x	x		x	x	7014349000008188	8971 05/19/15
High	5/15/15	x	x	x		x	x	7014349000008188	8988 05/21/15
Horn	5/15/15	x	x	x		x	x	7014349000008188	8995 05/20/15
Horn	5/15/15	x	x	x		x	x	7014349000008188	9008 05/22/15
Horne	5/15/15	x	x	x		x	x	7014349000008188	9015 05/18/15
Mason	5/15/15	x	x	x		x	x	7014349000008188	9022 05/18/15
McNeil	5/15/15	x	x	x		x	x	7014349000008188	9039 05/19/15
McNeil	5/15/15	x	x	x		x	x	7014349000008188	9046 05/18/15
McNeil	5/15/15	x	x	x		x	x	7014349000008188	9053 05/18/15
McNeil	5/15/15	x	x	x		x	x	7014349000008188	9060 05/20/15
Minor	5/15/15	x	x	x		x	x	7014349000008188	9077 05/25/15
Oakwood Full Gospel Church	5/15/15				x		x	7014349000008188	9084 05/18/15
Ratliff	5/15/15				x		x	7014349000008188	9091 05/18/15
Sisk, Sr.	5/15/15	x	x	x		x	x	7014349000008188	9107 05/18/15
	5/15/15	x	x	x		x	x	7014349000008188	9114 05/22/15

Courtesy Copy

Courtesy Copy

SENDER: COMPLETE THIS SECTION		COMPLETE THIS SECTION ON DELIVERY	
<ul style="list-style-type: none"> Complete items 1, 2, and 3. Also complete item 4 if Restricted Delivery is desired. Print your name and address on the reverse so that we can return the card to you. Attach this card to the back of the mailpiece, or on the front if space permits. 		A. Signature <input checked="" type="checkbox"/> <i>Kathy Boggs</i> <input type="checkbox"/> Agent <input checked="" type="checkbox"/> Addressee	
1. Article Addressed to:		B. Received by (Printed Name) C. Date of Delivery	
<p style="text-align: center;">Kathy Boggs 117 Kimberwicke Drive Summerville SC 29483</p>		<p style="text-align: center;"><i>Kathy Boggs</i> <i>5/20</i></p>	
2. Article Number		D. Is delivery address different from item 1? <input type="checkbox"/> Yes If YES, enter delivery address below: <input type="checkbox"/> No	
7014 3490 0000 8188 8889		3. Service Type <input type="checkbox"/> Certified Mail® <input type="checkbox"/> Priority Mail Express™ <input type="checkbox"/> Registered <input type="checkbox"/> Return Receipt for Merchandise <input type="checkbox"/> Insured Mail <input type="checkbox"/> Collect on Delivery	
		4. Restricted Delivery? (Extra Fee) <input type="checkbox"/> Yes	
Domestic Return Receipt			

SENDER: COMPLETE THIS SECTION		COMPLETE THIS SECTION ON DELIVERY	
<ul style="list-style-type: none"> Complete items 1, 2, and 3. Also complete item 4 if Restricted Delivery is desired. Print your name and address on the reverse so that we can return the card to you. Attach this card to the back of the mailpiece, or on the front if space permits. 		A. Signature <input checked="" type="checkbox"/> <i>Margaret Brown</i> <input type="checkbox"/> Agent <input type="checkbox"/> Addressee	
1. Article Addressed to:		B. Received by (Printed Name) C. Date of Delivery	
<p style="text-align: center;">Margaret E Brown Rt 1 Box 364 RONCEVERTE WV 24970-9751</p>		<p style="text-align: center;"><i>Margaret Brown</i> <i>5/18/13</i></p>	
2. Article Number		D. Is delivery address different from item 1? <input type="checkbox"/> Yes If YES, enter delivery address below: <input type="checkbox"/> No	
(Transit) 7014 3490 0000 8188 8896		3. Service Type <input type="checkbox"/> Certified Mail® <input type="checkbox"/> Priority Mail Express™ <input type="checkbox"/> Registered <input type="checkbox"/> Return Receipt for Merchandise <input type="checkbox"/> Insured Mail <input type="checkbox"/> Collect on Delivery	
		4. Restricted Delivery? (Extra Fee) <input type="checkbox"/> Yes	
Domestic Return Receipt			

SENDER: COMPLETE THIS SECTION		COMPLETE THIS SECTION ON DELIVERY	
<ul style="list-style-type: none"> Complete items 1, 2, and 3. Also complete item 4 if Restricted Delivery is desired. Print your name and address on the reverse so that we can return the card to you. Attach this card to the back of the mailpiece, or on the front if space permits. 		A. Signature <input checked="" type="checkbox"/> <i>Rita K Colley</i> <input type="checkbox"/> Agent <input type="checkbox"/> Addressee	
1. Article Addressed to:		B. Received by (Printed Name) C. Date of Delivery	
<p style="text-align: center;">Juanita Colley 1916 COUNTY ROAD 60 AUBURN IN 46706-9569</p>		<p style="text-align: center;"><i>Rita K Colley</i> <i>5-18-13</i></p>	
2. Article Number		D. Is delivery address different from item 1? <input type="checkbox"/> Yes If YES, enter delivery address below: <input type="checkbox"/> No	
(Transfer from service agency) 7014 3490 0000 8188 8902		3. Service Type <input type="checkbox"/> Certified Mail® <input type="checkbox"/> Priority Mail Express™ <input type="checkbox"/> Registered <input type="checkbox"/> Return Receipt for Merchandise <input type="checkbox"/> Insured Mail <input type="checkbox"/> Collect on Delivery	
		4. Restricted Delivery? (Extra Fee) <input type="checkbox"/> Yes	
Domestic Return Receipt			

SENDER: COMPLETE THIS SECTION	COMPLETE THIS SECTION ON DELIVERY
<ul style="list-style-type: none"> Complete items 1, 2, and 3. Also complete item 4 if Restricted Delivery is desired. Print your name and address on the reverse so that we can return the card to you. Attach this card to the back of the mailpiece, or on the front if space permits. 	<p>A. Signature <input checked="" type="checkbox"/> Agent <input type="checkbox"/> Addressee</p> <p>B. Received by (Printed Name) <i>T. Cook</i></p> <p>C. Date of Delivery <i>5-18-15</i></p> <p>D. Is delivery address different from item 1? <input type="checkbox"/> Yes If YES, enter delivery address below: <input type="checkbox"/> No</p>
1. Article Addressed to: Terrence Shea Cook PO Box 507 RICHLANDS VA 24641-0507	3. Service Type <input checked="" type="checkbox"/> Certified Mail® <input type="checkbox"/> Priority Mail Express™ <input type="checkbox"/> Registered <input type="checkbox"/> Return Receipt for Merchandise <input type="checkbox"/> Insured Mail <input type="checkbox"/> Collect on Delivery
2. Article Number (Transfer from service label)	4. Restricted Delivery? (Extra Fee) <input checked="" type="checkbox"/> Yes
PS Form 7014 3490 0000 8188 8926	

SENDER: COMPLETE THIS SECTION	COMPLETE THIS SECTION ON DELIVERY
<ul style="list-style-type: none"> Complete items 1, 2, and 3. Also complete item 4 if Restricted Delivery is desired. Print your name and address on the reverse so that we can return the card to you. Attach this card to the back of the mailpiece, or on the front if space permits. 	<p>A. Signature <input checked="" type="checkbox"/> Agent <input type="checkbox"/> Addressee</p> <p>B. Received by (Printed Name) <i>B. Deskins</i></p> <p>C. Date of Delivery <i>5-18</i></p> <p>D. Is delivery address different from item 1? <input type="checkbox"/> Yes If YES, enter delivery address below: <input type="checkbox"/> No</p>
1. Article Addressed to: Billy Rogers Deskins 111 SUPERIOR DR. AUBURN IN 46706	3. Service Type <input type="checkbox"/> Certified Mail® <input type="checkbox"/> Priority Mail Express™ <input type="checkbox"/> Registered <input type="checkbox"/> Return Receipt for Merchandise <input type="checkbox"/> Insured Mail <input type="checkbox"/> Collect on Delivery
2. Article Number (Transfer from service label)	4. Restricted Delivery? (Extra Fee) <input type="checkbox"/> Yes
PS Form 7014 3490 0000 8188 8933	

SENDER: COMPLETE THIS SECTION	COMPLETE THIS SECTION ON DELIVERY
<ul style="list-style-type: none"> Complete items 1, 2, and 3. Also complete item 4 if Restricted Delivery is desired. Print your name and address on the reverse so that we can return the card to you. Attach this card to the back of the mailpiece, or on the front if space permits. 	<p>A. Signature <input checked="" type="checkbox"/> Agent <input type="checkbox"/> Addressee</p> <p>B. Received by (Printed Name) <i>Billy Deskins</i></p> <p>C. Date of Delivery <i>5-18-2015</i></p> <p>D. Is delivery address different from item 1? <input type="checkbox"/> Yes If YES, enter delivery address below: <input type="checkbox"/> No</p>
1. Article Addressed to: Joan E. Deskins 518 TOURING DR AUBURN IN 46706-2068	3. Service Type <input checked="" type="checkbox"/> Certified Mail® <input type="checkbox"/> Priority Mail Express™ <input type="checkbox"/> Registered <input type="checkbox"/> Return Receipt for Merchandise <input type="checkbox"/> Insured Mail <input type="checkbox"/> Collect on Delivery
2. Article Number (Transfer from service label)	4. Restricted Delivery? (Extra Fee) <input type="checkbox"/> Yes
PS Form 7014 3490 0000 8188 8940	

SENDER: COMPLETE THIS SECTION	COMPLETE THIS SECTION ON DELIVERY	
<ul style="list-style-type: none"> Complete items 1, 2, and 3. Also complete item 4 if Restricted Delivery is desired. Print your name and address on the reverse so that we can return the card to you. Attach this card to the back of the mailpiece, or on the front if space permits. 	A. Signature <input checked="" type="checkbox"/> <i>Joseph Deskins</i> <input type="checkbox"/> Agent <input type="checkbox"/> Addressed	
1. Article Addressed to: Joseph H. Deskins 5272 COUNTY ROAD 35 AUBURN IN 46706-9716	B. Received by (Printed Name) <i>Joseph Deskins</i>	C. Date of Delivery
	D. Is delivery address different from item 1? <input type="checkbox"/> Yes If YES, enter delivery address below: <input type="checkbox"/> No	
3. Service Type <input checked="" type="checkbox"/> Certified Mail® <input type="checkbox"/> Priority Mail Express™ <input type="checkbox"/> Registered <input type="checkbox"/> Return Receipt for Merchandise <input type="checkbox"/> Insured Mail <input type="checkbox"/> Collect on Delivery		
4. Restricted Delivery? (Extra Fee) <input type="checkbox"/> Yes		
2. Article Number <i>7014 3490 0000 8188 8957</i> <i>VP2SGU1Disb</i>		
PS Form 3811, July 2013 Domestic Return Receipt		



SENDER: COMPLETE THIS SECTION	COMPLETE THIS SECTION ON DELIVERY	
<ul style="list-style-type: none"> Complete items 1, 2, and 3. Also complete item 4 if Restricted Delivery is desired. Print your name and address on the reverse so that we can return the card to you. Attach this card to the back of the mailpiece, or on the front if space permits. 	A. Signature <input checked="" type="checkbox"/> <i>Robert Dewese</i> <input type="checkbox"/> Agent <input type="checkbox"/> Addressed	
1. Article Addressed to: Robert W. Dewese PO Box 186 PEYTONA WV 25154-0186	B. Received by (Printed Name) <i>Robert Dewese</i>	C. Date of Delivery <i>5-19-15</i>
	D. Is delivery address different from item 1? <input type="checkbox"/> Yes If YES, enter delivery address below: <input type="checkbox"/> No	
3. Service Type <input checked="" type="checkbox"/> Certified Mail® <input type="checkbox"/> Priority Mail Express™ <input type="checkbox"/> Registered <input type="checkbox"/> Return Receipt for Merchandise <input type="checkbox"/> Insured Mail <input type="checkbox"/> Collect on Delivery		
4. Restricted Delivery? (Extra Fee) <input type="checkbox"/> Yes		
2. Article Number <i>7014 3490 0000 8188 8964</i> <i>VP2SGU1Disb</i>		
PS Form 3811, July 2013 Domestic Return Receipt		

SENDER: COMPLETE THIS SECTION	COMPLETE THIS SECTION ON DELIVERY	
<ul style="list-style-type: none"> Complete items 1, 2, and 3. Also complete item 4 if Restricted Delivery is desired. Print your name and address on the reverse so that we can return the card to you. Attach this card to the back of the mailpiece, or on the front if space permits. 	A. Signature <input checked="" type="checkbox"/> <i>Marie Ferguson</i> <input type="checkbox"/> Agent <input type="checkbox"/> Addressed	
1. Article Addressed to: Marie Ferguson 21576 G.C. Peery Hwy Tazewell VA 24651	B. Received by (Printed Name)	C. Date of Delivery
	D. Is delivery address different from item 1? <input type="checkbox"/> Yes If YES, enter delivery address below: <input type="checkbox"/> No	
3. Service Type <input checked="" type="checkbox"/> Certified Mail® <input type="checkbox"/> Priority Mail Express™ <input type="checkbox"/> Registered <input type="checkbox"/> Return Receipt for Merchandise <input type="checkbox"/> Insured Mail <input type="checkbox"/> Collect on Delivery		
4. Restricted Delivery? (Extra Fee) <input type="checkbox"/> Yes		
2. Article Number <i>7014 3490 0000 8188 8971</i> <i>VP2SGU1Disb</i>		
PS Form 3811, July 2013 Domestic Return Receipt		

SENDER: COMPLETE THIS SECTION	COMPLETE THIS SECTION ON DELIVERY
<ul style="list-style-type: none"> Complete items 1, 2, and 3. Also complete item 4 if Restricted Delivery is desired. Print your name and address on the reverse so that we can return the card to you. Attach this card to the back of the mailpiece, or on the front if space permits. 	A. Signature <input checked="" type="checkbox"/> <i>Lois High</i> <input type="checkbox"/> Agent <input type="checkbox"/> Addressee B. Received by (Printed Name) <i>Lois High</i> C. Date of Delivery <i>5-21-15</i> D. Is delivery address different from item 1? <input type="checkbox"/> Yes If YES, enter delivery address below: <input type="checkbox"/> No
1. Article Addressed to: Lois J. High PO Box 24 CORUNNA IN 46730-0024	3. Service Type <input checked="" type="checkbox"/> Certified Mail® <input type="checkbox"/> Priority Mail Express™ <input type="checkbox"/> Registered <input type="checkbox"/> Return Receipt for Merchandise <input type="checkbox"/> Insured Mail <input type="checkbox"/> Collect on Delivery
4. Restricted Delivery? (Extra Fee) <input type="checkbox"/> Yes	
7014 3490 0000 8188 8988 <i>VP255U1D56</i>	
PS Form 3811, July 2013 Domestic Return Receipt	

SENDER: COMPLETE THIS SECTION	COMPLETE THIS SECTION ON DELIVERY
<ul style="list-style-type: none"> Complete items 1, 2, and 3. Also complete item 4 if Restricted Delivery is desired. Print your name and address on the reverse so that we can return the card to you. Attach this card to the back of the mailpiece, or on the front if space permits. 	A. Signature <input checked="" type="checkbox"/> <i>Courtney Ruckelt</i> <input type="checkbox"/> Agent <input type="checkbox"/> Addressee B. Received by (Printed Name) <i>Courtney Ruckelt</i> C. Date of Delivery <i>5-20-15</i> D. Is delivery address different from item 1? <input type="checkbox"/> Yes If YES, enter delivery address below: <input type="checkbox"/> No
1. Article Addressed to: Adam Matthew Horn PO Box 13 Oakwood VA 24631	3. Service Type <input type="checkbox"/> Certified Mail® <input type="checkbox"/> Priority Mail Express™ <input type="checkbox"/> Registered <input checked="" type="checkbox"/> Return Receipt for Merchandise <input type="checkbox"/> Insured Mail <input type="checkbox"/> Collect on Delivery
4. Restricted Delivery? (Extra Fee) <input type="checkbox"/> Yes	
2. Article Number (Transfer in) <i>7014 3490 0000 8188 8995</i> <i>VP256U1D56</i>	
PS Form 3811, July 2013 Domestic Return Receipt	

SENDER: COMPLETE THIS SECTION	COMPLETE THIS SECTION ON DELIVERY
<ul style="list-style-type: none"> Complete items 1, 2, and 3. Also complete item 4 if Restricted Delivery is desired. Print your name and address on the reverse so that we can return the card to you. Attach this card to the back of the mailpiece, or on the front if space permits. 	A. Signature <input checked="" type="checkbox"/> <i>Richard Lee Horn</i> <input type="checkbox"/> Agent <input type="checkbox"/> Addressee B. Received by (Printed Name) <i>Richard Lee Horn</i> C. Date of Delivery <i>5/22/15</i> D. Is delivery address different from item 1? <input type="checkbox"/> Yes If YES, enter delivery address below: <input type="checkbox"/> No
1. Article Addressed to: Richard Lee Horn 1008 Wildflower Drive Georgetown IN 47122	3. Service Type <input checked="" type="checkbox"/> Certified Mail® <input type="checkbox"/> Priority Mail Express™ <input type="checkbox"/> Registered <input checked="" type="checkbox"/> Return Receipt for Merchandise <input type="checkbox"/> Insured Mail <input type="checkbox"/> Collect on Delivery
4. Restricted Delivery? (Extra Fee) <input type="checkbox"/> Yes	
2. Article Number (Transfer in) <i>7014 3490 0000 8188 9008</i> <i>VP256U1D56</i>	
PS Form 3811, July 2013 Domestic Return Receipt	

SENDER: COMPLETE THIS SECTION

- Complete items 1, 2, and 3. Also complete item 4 if Restricted Delivery is desired.
- Print your name and address on the reverse so that we can return the card to you.
- Attach this card to the back of the mailpiece, or on the front if space permits.

1. Article Addressed to:

Andrew C. Horne
21467 Green Springs Road
Abingdon VA 24211

COMPLETE THIS SECTION ON DELIVERY

A. Signature
 Andrew Horne Agent
 Addressee

B. Received by (Printed Name)
Andrew Horne

C. Date of Delivery
5/18/15

D. Is delivery address different from item 1? Yes
 If YES, enter delivery address below: No

3. Service Type
 Certified Mail® Priority Mail Express™
 Registered Return Receipt for Merchandise
 Insured Mail Collect on Delivery

4. Restricted Delivery? (Extra Fee) Yes

2. Article Number (Tra) 7014 3490 0000 8188 9015 *VP2SGUIDIS6*

PS Form 3811, July 2013 Domestic Return Receipt

SENDER: COMPLETE THIS SECTION

- Complete items 1, 2, and 3. Also complete item 4 if Restricted Delivery is desired.
- Print your name and address on the reverse so that we can return the card to you.
- Attach this card to the back of the mailpiece, or on the front if space permits.

1. Article Addressed to:

Robert E. Mason
38 Reddington Court
West Carrollton OH 45449

COMPLETE THIS SECTION ON DELIVERY

A. Signature
 Robert Mason Agent
 Addressee

B. Received by (Printed Name)
R. M.

C. Date of Delivery
5/17

D. Is delivery address different from item 1? Yes
 If YES, enter delivery address below: No

3. Service Type
 Certified Mail® Priority Mail Express™
 Registered Return Receipt for Merchandise
 Insured Mail Collect on Delivery

4. Restricted Delivery? (Extra Fee) Yes

2. Article Number (Tra) 7014 3490 0000 8188 9022 *VP2SGUIDIS6*

PS Form 3811, July 2013

SENDER: COMPLETE THIS SECTION

- Complete items 1, 2, and 3. Also complete item 4 if Restricted Delivery is desired.
- Print your name and address on the reverse so that we can return the card to you.
- Attach this card to the back of the mailpiece, or on the front if space permits.

1. Article Addressed to:

Christopher Todd McNeil
425 Argos Rd.
Yukon OK 73099-9757

COMPLETE THIS SECTION ON DELIVERY

A. Signature
 Christopher McNeil Agent
 Addressee

B. Received by (Printed Name)

C. Date of Delivery

D. Is delivery address different from item 1? Yes
 If YES, enter delivery address below: No

3. Service Type
 Certified Mail® Priority Mail Express™
 Registered Return Receipt for Merchandise
 Insured Mail Collect on Delivery

4. Restricted Delivery? (Extra Fee) Yes

2. Article Number (Tra) 7014 3490 0000 8188 9039 *VP2SGUIDIS6*

PS Form 3811, July 2013 Domestic Return Receipt

<p>SENDER: COMPLETE THIS SECTION</p> <ul style="list-style-type: none"> Complete items 1, 2, and 3. Also complete item 4 if Restricted Delivery is desired. Print your name and address on the reverse so that we can return the card to you. Attach this card to the back of the mailpiece, or on the front if space permits. <p>1. Article Addressed to:</p> <p style="text-align: center;">Edward O. & Anita J. McNeil 2412 SEQUOIA PARK DR YUKON OK 73099-5822</p>	<p>COMPLETE THIS SECTION ON DELIVERY</p> <p>A. Signature <input checked="" type="checkbox"/> <i>Anita McNeil</i> <input type="checkbox"/> Agent <input type="checkbox"/> Addressed</p> <p>B. Received by (Printed Name) <i>Anita McNeil</i></p> <p>C. Date of Delivery</p> <p>D. Is delivery address different from item 1? <input type="checkbox"/> Yes If YES, enter delivery address below: <input type="checkbox"/> No</p>
<p>2. Article Number <u>7014 3490 0000 8188 9046</u> <i>VP2SGU1D156</i></p>	
<p>PS Form 3811, July 2013 Domestic Return Receipt</p>	

<p>SENDER: COMPLETE THIS SECTION</p> <ul style="list-style-type: none"> Complete items 1, 2, and 3. Also complete item 4 if Restricted Delivery is desired. Print your name and address on the reverse so that we can return the card to you. Attach this card to the back of the mailpiece, or on the front if space permits. <p>1. Article Addressed to:</p> <p style="text-align: center;">Jack Wayne McNeil 2330 MOUNTAIN PASS RD TROUTVILLE VA 24175-2710</p>	<p>COMPLETE THIS SECTION ON DELIVERY</p> <p>A. Signature <input checked="" type="checkbox"/> <i>Jack Wayne McNeil</i> <input type="checkbox"/> Agent <input type="checkbox"/> Addressed</p> <p>B. Received by (Printed Name) <i>Jack Wayne McNeil</i></p> <p>C. Date of Delivery</p> <p>D. Is delivery address different from item 1? <input type="checkbox"/> Yes If YES, enter delivery address below: <input type="checkbox"/> No</p>
<p>2. Article Number <u>7014 3490 0000 8188 9053</u> <i>VP2SGU1D156</i></p>	
<p>PS Form 3811, July 2013 Domestic Return Receipt</p>	

<p>SENDER: COMPLETE THIS SECTION</p> <ul style="list-style-type: none"> Complete items 1, 2, and 3. Also complete item 4 if Restricted Delivery is desired. Print your name and address on the reverse so that we can return the card to you. Attach this card to the back of the mailpiece, or on the front if space permits. <p>1. Article Addressed to:</p> <p style="text-align: center;">Robert Scott McNeil 102 Olde Well Loop Rd. Wilmington NC 28411-6146</p>	<p>COMPLETE THIS SECTION ON DELIVERY</p> <p>A. Signature <input checked="" type="checkbox"/> <i>Robert Scott McNeil</i> <input type="checkbox"/> Agent <input type="checkbox"/> Addressed</p> <p>B. Received by (Printed Name) <i>Robert Scott McNeil</i></p> <p>C. Date of Delivery</p> <p>D. Is delivery address different from item 1? <input type="checkbox"/> Yes If YES, enter delivery address below: <input type="checkbox"/> No</p>
<p>2. Article Number <u>7014 3490 0000 8188 9060</u> <i>VP2SGU1D156</i></p>	
<p>PS Form 3811, July 2013 Domestic Return Receipt</p>	

SENDER: COMPLETE THIS SECTION		COMPLETE THIS SECTION ON DELIVERY	
<ul style="list-style-type: none"> Complete items 1, 2, and 3. Also complete item 4 if Restricted Delivery is desired. Print your name and address on the reverse so that we can return the card to you. Attach this card to the back of the mailpiece, or on the front if space permits. 		A. Signature <input checked="" type="checkbox"/> <i>Rodrick McNeil</i> <input type="checkbox"/> Agent <input type="checkbox"/> Addressee	
1. Article Addressed to:		B. Received by (Printed Name) <i>Rodrick McNeil</i>	C. Date of Delivery
Rodrick Staton McNeil 7122 Lazy Meadow Lane Frisco TX 75033		D. Is delivery address different from item 1? <input type="checkbox"/> Yes If YES, enter delivery address below: <input type="checkbox"/> No	
2. Article Number (Transfer from) 7014 3490 0000 8188 9077		3. Service Type <input checked="" type="checkbox"/> Certified Mail® <input type="checkbox"/> Priority Mail Express™ <input type="checkbox"/> Registered <input type="checkbox"/> Return Receipt for Merchandise <input type="checkbox"/> Insured Mail <input type="checkbox"/> Collect on Delivery	
PS Form 3811, July 2013		4. Restricted Delivery? (Extra Fee) <input type="checkbox"/> Yes	
Domestic Return Receipt <i>VP2SGU Disb</i>			

SENDER: COMPLETE THIS SECTION		COMPLETE THIS SECTION ON DELIVERY	
<ul style="list-style-type: none"> Complete items 1, 2, and 3. Also complete item 4 if Restricted Delivery is desired. Print your name and address on the reverse so that we can return the card to you. Attach this card to the back of the mailpiece, or on the front if space permits. 		A. Signature <input checked="" type="checkbox"/> <i>Steven R. Minor</i> <input checked="" type="checkbox"/> Agent <input type="checkbox"/> Addressee	
1. Article Addressed to:		B. Received by (Printed Name)	C. Date of Delivery 5-19-15
Steven R. Minor Elliott Lawson & Minor 110 Piedmont Avenue, Suite 300 Bristol VA 24201		D. Is delivery address different from item 1? <input type="checkbox"/> Yes If YES, enter delivery address below: <input checked="" type="checkbox"/> No	
2. Article Number (Transfer from) 7014 3490 0000 8188 9084		3. Service Type <input type="checkbox"/> Certified Mail® <input type="checkbox"/> Priority Mail Express™ <input type="checkbox"/> Registered <input type="checkbox"/> Return Receipt for Merchandise <input type="checkbox"/> Insured Mail <input type="checkbox"/> Collect on Delivery	
PS Form 3811, July 2013		4. Restricted Delivery? (Extra Fee) <input type="checkbox"/> Yes	
Domestic Return Receipt <i>VP2SGU Disb</i>			

SENDER: COMPLETE THIS SECTION		COMPLETE THIS SECTION ON DELIVERY	
<ul style="list-style-type: none"> Complete items 1, 2, and 3. Also complete item 4 if Restricted Delivery is desired. Print your name and address on the reverse so that we can return the card to you. Attach this card to the back of the mailpiece, or on the front if space permits. 		A. Signature <input checked="" type="checkbox"/> <i>Jerry Harman</i> <input type="checkbox"/> Agent <input type="checkbox"/> Addressee	
1. Article Addressed to:		B. Received by (Printed Name) <i>Jerry Harman</i>	C. Date of Delivery 5-18-15
Oakwood Full Gospel Church PO Box 633 Oakwood VA 24631-0633		D. Is delivery address different from item 1? <input type="checkbox"/> Yes If YES, enter delivery address below: <input type="checkbox"/> No	
2. Article Number (M) 7014 3490 0000 8188 9091		3. Service Type <input type="checkbox"/> Certified Mail® <input type="checkbox"/> Priority Mail Express™ <input type="checkbox"/> Registered <input type="checkbox"/> Return Receipt for Merchandise <input type="checkbox"/> Insured Mail <input type="checkbox"/> Collect on Delivery	
PS Form 3811, July 2013		4. Restricted Delivery? (Extra Fee) <input type="checkbox"/> Yes	
Domestic Return Receipt <i>VP2SGU Disb</i>			

SENDER: COMPLETE THIS SECTION	COMPLETE THIS SECTION ON DELIVERY
<ul style="list-style-type: none"> Complete items 1, 2, and 3. Also complete item 4 if Restricted Delivery is desired. Print your name and address on the reverse so that we can return the card to you. Attach this card to the back of the mailpiece, or on the front if space permits. 	<p>A. Signature <input type="checkbox"/> Agent <input type="checkbox"/> Addressee</p> <p>B. Received by (Printed Name) <u>Jimmy Sisk Sr</u> C. Date of Delivery <u>7-5-22</u></p> <p>D. Is delivery address different from item 1? <input type="checkbox"/> Yes <input type="checkbox"/> No If YES, enter delivery address below:</p>
<p>1. Article Addressed to:</p> <p style="text-align: center;">Jimmy Sisk, Sr. 327 Stewart Ave. S.W. Massillon OH 44646</p>	<p>3. Service Type</p> <p><input checked="" type="checkbox"/> Certified Mail® <input type="checkbox"/> Priority Mail Express™</p> <p><input type="checkbox"/> Registered <input type="checkbox"/> Return Receipt for Merchandise</p> <p><input type="checkbox"/> Insured Mail <input type="checkbox"/> Collect on Delivery</p> <p>4. Restricted Delivery? (Extra Fee) <input type="checkbox"/> Yes</p>
<p>2. Article Number <u>7014 3490 0000 8188 9114</u></p> <p>(Transfer from service taken)</p>	<p>PS Form <u>7014 3490 0000 8188 9114</u> Domestic Return Receipt</p> <p style="text-align: right;"><u>VP256410156</u></p>

SENDER: COMPLETE THIS SECTION	COMPLETE THIS SECTION ON DELIVERY
<ul style="list-style-type: none"> Complete items 1, 2, and 3. Also complete item 4 if Restricted Delivery is desired. Print your name and address on the reverse so that we can return the card to you. Attach this card to the back of the mailpiece, or on the front if space permits. 	<p>A. Signature <input type="checkbox"/> Agent <input type="checkbox"/> Addressee</p> <p>B. Received by (Printed Name) <u>MILTON RAY</u> C. Date of Delivery <u>7-5-22</u></p> <p>D. Is delivery address different from item 1? <input type="checkbox"/> Yes <input type="checkbox"/> No If YES, enter delivery address below:</p>
<p>1. Article Addressed to:</p> <p style="text-align: center;">Joyce L. Ratliff 242 Primrose Dr Shelbyville IN 46176</p>	<p>3. Service Type</p> <p><input type="checkbox"/> Certified Mail® <input type="checkbox"/> Priority Mail Express™</p> <p><input type="checkbox"/> Registered <input type="checkbox"/> Return Receipt for Merchandise</p> <p><input type="checkbox"/> Insured Mail <input type="checkbox"/> Collect on Delivery</p> <p>4. Restricted Delivery? (Extra Fee) <input type="checkbox"/> Yes</p>
<p>2. Article Number <u>7014 3490 0000 8188 9107</u></p> <p>(Transfer from service taken)</p>	<p>PS Form <u>7014 3490 0000 8188 9107</u> Domestic Return Receipt</p> <p style="text-align: right;"><u>VP256410156</u></p>

Exhibit J
Unit T32 Escrow Account Reconciliation Summary
VGOB 91-1015-0154 & 99-0720-0730

CNX Deposit Information		
Check Date	Check Number	Total
3/24/2000	8025	\$27.20
4/25/2000	8274	\$29.07
5/25/2000	8538	\$28.88
6/23/2000	8780	\$36.12
7/25/2000	9027	\$40.94
8/25/2000	9318	\$55.19
9/25/2000	9623	\$63.73
10/25/2000	9932	\$56.92
11/24/2000	10172	\$91.07
12/22/2000	10520	\$100.19
1/25/2001	10836	\$101.00
2/23/2001	11169	\$158.29
3/23/2001	11533	\$374.30
4/25/2001	11852	\$103.33
5/25/2001	12220	\$87.85
6/25/2001	12548	\$75.95
7/25/2001	12948	\$688.99
8/24/2001	13353	\$938.66
9/25/2001	13692	\$343.29
10/25/2001	14012	\$445.76
11/23/2001	14358	\$277.40
12/24/2001	14803	\$274.96
1/25/2002	15348	\$161.32
2/25/2002	15653	\$339.15
3/25/2002	15949	\$318.88
4/25/2002	16685	\$125.64
5/24/2002	17096	\$198.71
6/25/2002	17748	\$183.63
7/25/2002	18318	\$191.23
8/23/2002	18911	\$167.89
9/25/2002	19793	\$200.61
10/25/2002	20114	\$157.11
11/25/2002	20753	\$130.18
12/24/2002	21953	\$134.90
1/24/2003	22732	\$132.78
2/25/2003	23384	\$135.01
3/25/2003	24132	\$154.07
4/25/2003	24990	\$164.16
5/23/2003	25862	\$168.37
6/25/2003	26980	\$115.92
7/25/2003	27285	\$128.71
8/25/2003	28160	\$132.39
9/25/2003	28894	\$104.33
10/24/2003	29776	\$97.57
11/25/2003	30688	\$94.45
12/24/2003	31511	\$95.76
1/23/2004	33038	\$90.92
2/25/2004	33864	\$107.22
3/25/2004	34733	\$168.15

Escrow Bank Data														Running Balance	Difference
Date	Escrow Royalty Deposits	Income	\$ Mktet Int	CDARS Int	Fees	Distributions	Corrections	Audit Costs	Gain/Loss	Royalty Bonus	Total Int. and Fees	Bank Balance			
											\$0.00		\$27.20	\$27.20	
											\$0.00		\$56.27	\$56.27	
											\$0.00		\$85.15	\$85.15	
											\$0.00		\$121.27	\$121.27	
											\$0.00		\$162.21	\$162.21	
											\$0.00		\$217.40	\$217.40	
9/30/2000	\$63.73	\$1.44				\$0.00					\$1.44	\$366.78	\$282.57	-\$84.21	
											\$0.00		\$339.49	\$339.49	
											\$0.00		\$430.56	\$430.56	
12/31/2000	\$100.19	\$2.51				\$0.00					\$2.51	\$621.55	\$533.26	-\$88.29	
1/31/2001	\$101.00	\$3.06				\$0.00					\$3.06	\$725.61	\$637.32	-\$88.29	
2/28/2001	\$259.29	\$5.68				\$0.00					\$5.68	\$886.52	\$801.29	-\$85.23	
3/31/2001	\$374.30	\$4.00				\$0.00					\$4.00	\$1,264.82	\$1,179.59	-\$85.23	
											\$0.00		\$1,282.92	\$1,282.92	
5/31/2001	\$87.85	\$3.71				\$0.00					\$3.71	\$1,463.64	\$1,374.48	-\$89.16	
6/30/2001	\$75.95	\$3.28				\$0.00					\$3.28	\$1,542.87	\$1,453.71	-\$89.16	
7/31/2001	\$688.99	\$4.97				\$0.00					\$4.97	\$2,236.83	\$2,147.67	-\$89.16	
8/31/2001	\$938.66	\$4.84				\$0.00					\$4.84	\$3,180.33	\$3,091.17	-\$89.16	
9/30/2001	\$343.29	\$5.67				\$0.00					\$5.67	\$3,529.29	\$3,440.13	-\$89.16	
10/31/2001	\$445.76	\$5.74				\$0.00					\$5.74	\$3,980.79	\$3,891.63	-\$89.16	
11/30/2001	\$0.00	\$0.00				\$0.00					\$0.00	\$4,263.00	\$4,169.03	-\$93.97	
12/31/2001	\$274.96	\$5.48				\$0.00					\$5.48	\$4,543.44	\$4,449.47	-\$93.97	
1/31/2002	\$161.32	\$3.37				\$0.00					\$3.37	\$4,708.13	\$4,614.16	-\$93.97	
2/28/2002	\$339.15	\$2.67				\$0.00					\$2.67	\$5,049.95	\$4,955.98	-\$93.97	
3/31/2002	\$318.88	\$3.14				\$0.00					\$3.14	\$5,371.97	\$5,278.00	-\$93.97	
4/30/2002	\$125.64	\$0.00				\$0.00					\$0.00	\$5,497.61	\$5,403.64	-\$93.97	
5/31/2002	\$198.71	\$3.70				\$0.00					\$3.70	\$5,700.02	\$5,606.05	-\$93.97	
6/30/2002	\$183.63	\$3.11				\$0.00					\$3.11	\$5,886.76	\$5,792.79	-\$93.97	
7/31/2002	\$191.23	\$3.14				\$0.00					\$3.14	\$6,081.13	\$5,987.16	-\$93.97	
8/31/2002	\$167.89	\$3.39				\$0.00					\$3.39	\$6,252.41	\$6,158.44	-\$93.97	
9/30/2002	\$200.61	\$3.38				\$0.00					\$3.38	\$6,456.40	\$6,362.43	-\$93.97	
10/31/2002	\$157.11	\$2.93				\$0.00					\$2.93	\$6,616.44	\$6,522.47	-\$93.97	
11/30/2002	\$130.18	\$3.25				\$0.00					\$3.25	\$6,749.87	\$6,655.90	-\$93.97	
12/31/2002	\$134.90	\$3.18				\$0.00					\$3.18	\$6,887.95	\$6,793.98	-\$93.97	
1/31/2003	\$132.78	\$1.58				\$0.00					\$1.58	\$7,022.31	\$6,928.34	-\$93.97	
2/28/2003	\$135.01	\$1.45				\$0.00					\$1.45	\$7,158.77	\$7,064.80	-\$93.97	
3/31/2003	\$154.07	\$0.75				\$0.00					\$0.75	\$7,313.59	\$7,219.62	-\$93.97	
4/30/2003	\$164.16	\$1.26				\$0.00					\$1.26	\$7,479.01	\$7,385.04	-\$93.97	
5/31/2003	\$168.37	\$0.87				\$0.00					\$0.87	\$7,648.25	\$7,554.28	-\$93.97	
6/30/2003	\$115.92	\$1.25				\$0.00					\$1.25	\$7,765.42	\$7,671.45	-\$93.97	
7/31/2003	\$128.71	\$0.76				\$0.00					\$0.76	\$7,894.89	\$7,800.92	-\$93.97	
8/31/2003	\$132.39	\$0.32				\$0.00					\$0.32	\$8,027.60	\$7,933.63	-\$93.97	
9/30/2003	\$104.33	\$0.29				\$0.00					\$0.29	\$8,132.22	\$8,038.25	-\$93.97	
10/31/2003	\$97.57	\$0.45				\$0.00					\$0.45	\$8,230.24	\$8,136.27	-\$93.97	
11/30/2003	\$94.45	\$0.69				\$0.00					\$0.69	\$8,325.38	\$8,231.41	-\$93.97	
12/31/2003	\$95.76	\$0.46				\$0.00					\$0.46	\$8,421.60	\$8,327.63	-\$93.97	
1/31/2004	\$90.92	\$0.86				\$0.00					\$0.86	\$8,513.38	\$8,419.41	-\$93.97	
2/28/2004	\$107.22	\$0.63				\$0.00					\$0.63	\$8,621.23	\$8,527.26	-\$93.97	
3/31/2004	\$168.15	\$0.38				\$0.00					\$0.38	\$8,789.76	\$8,695.79	-\$93.97	

4/23/2004	35665	\$149.70	
5/25/2004	36765	\$135.52	
6/25/2004	37695	\$136.21	
7/23/2004	38669	\$139.97	
8/25/2004	39806	\$143.77	
9/24/2004	40944	\$136.64	
10/25/2004	42044	\$138.57	
11/24/2004	43152	\$113.02	
12/24/2004	44157	\$124.96	
1/25/2005		\$106.67	
2/25/2005		\$128.26	
3/24/2005		\$119.36	
4/25/2005		\$54.20	
7/25/2005		\$98.62	
8/25/2005		\$120.27	
9/23/2005		\$129.86	
10/25/2005		\$130.72	
11/25/2005		\$159.70	
12/23/2005		\$175.60	
1/25/2006		\$131.28	
2/24/2006		\$191.15	
3/24/2006		\$206.70	
4/25/2006		\$152.21	
5/25/2006		\$141.82	
6/23/2006		\$131.94	
7/25/2006		\$110.91	
8/25/2006	263	\$96.04	
9/25/2006	1435	\$97.06	
10/25/2006	2854	\$121.33	
11/25/2006	4271	\$92.58	
12/25/2006	5821	\$54.77	
1/25/2007	7079	\$69.80	
1/31/2007	8327	\$41.03	
2/25/2007	9504	\$125.84	
3/25/2007	11028	\$99.43	
4/25/2007	12498	\$106.36	
5/25/2007	13912	\$91.96	
6/25/2007	16115	\$133.74	
7/25/2007	17564	\$136.76	
8/25/2007	19064	\$117.66	
9/25/2007	20650	\$117.33	
10/25/2007	22283	\$94.06	
11/25/2007	24378	\$78.93	
12/25/2007	25634	\$100.80	
1/25/2008	27246	\$89.83	
3/25/2008	30345	\$90.00	
4/25/2008	31976	\$122.56	
5/25/2008	33586	\$123.41	
6/25/2008	35282	\$113.97	
7/25/2008	37086	\$161.26	
8/25/2008	38846	\$151.88	
9/25/2008	40682	\$173.01	
10/25/2008	42828	\$115.55	
11/25/2008	45446	\$91.88	

4/30/2004	\$149.70	\$1.05				\$0.00				\$1.05	\$8,940.51	\$8,846.54	-\$93.97	
5/31/2004	\$135.52	\$1.04				\$0.00				\$1.04	\$9,077.07	\$8,983.10	-\$93.97	
6/30/2004	\$136.21	\$1.44				\$0.00				\$1.44	\$9,214.72	\$9,120.75	-\$93.97	
7/31/2004	\$139.97	\$1.93				\$0.00				\$1.93	\$9,356.62	\$9,262.65	-\$93.97	
8/31/2004	\$143.77	\$4.03				\$0.00				\$4.03	\$9,504.42	\$9,410.45	-\$93.97	
9/30/2004	\$136.64	\$4.79				\$0.00				\$4.79	\$9,645.85	\$9,551.88	-\$93.97	
10/31/2004	\$138.57	\$5.84				\$0.00				\$5.84	\$9,790.26	\$9,696.29	-\$93.97	
11/30/2004	\$113.02	\$7.62				\$0.00				\$7.62	\$9,910.90	\$9,816.93	-\$93.97	
12/31/2004	\$124.96	\$7.64				\$0.00				\$7.64	\$10,043.50	\$9,949.53	-\$93.97	
1/31/2005	\$106.67	\$10.47				\$0.00				\$10.47	\$10,160.64	\$10,066.67	-\$93.97	
2/28/2005	\$128.26	\$12.06				\$0.00				\$12.06	\$10,300.96	\$10,206.99	-\$93.97	
3/31/2005	\$119.36	\$11.88				\$0.00				\$11.88	\$10,432.20	\$10,338.23	-\$93.97	
4/30/2005	\$54.20	\$15.72				\$0.00				\$15.72	\$10,502.12	\$10,408.15	-\$93.97	
5/31/2005	\$0.00	\$16.80				\$0.00				\$16.80	\$10,518.92	\$10,424.95	-\$93.97	
6/30/2005	\$0.00	\$18.15				\$0.00				\$18.15	\$10,537.07	\$10,443.10	-\$93.97	
7/31/2005	\$98.62	\$18.32				\$0.00				\$18.32	\$10,654.01	\$10,560.04	-\$93.97	
8/31/2005	\$120.27	\$20.86				\$0.00				\$20.86	\$10,795.14	\$10,701.17	-\$93.97	
9/30/2005	\$129.86	\$22.71				\$0.00				\$22.71	\$10,947.71	\$10,853.74	-\$93.97	
10/31/2005	\$130.72	\$23.69				\$0.00				\$23.69	\$11,102.12	\$11,008.15	-\$93.97	
11/30/2005	\$159.70	\$24.70				\$0.00				\$24.70	\$11,286.52	\$11,192.55	-\$93.97	
12/31/2005	\$175.60	\$26.71				\$0.00				\$26.71	\$11,488.83	\$11,394.86	-\$93.97	
1/31/2006	\$131.28	\$30.14				\$0.00				\$30.14	\$11,650.25	\$11,556.28	-\$93.97	
2/28/2006	\$191.15	\$30.75				\$0.00				\$30.75	\$11,872.15	\$11,778.18	-\$93.97	
3/31/2006	\$206.70	\$31.91				\$0.00				\$31.91	\$12,110.76	\$12,016.79	-\$93.97	
4/30/2006	\$152.21	\$38.00				\$0.00				\$38.00	\$12,300.97	\$12,207.00	-\$93.97	
5/31/2006	\$141.82	\$37.07				\$0.00				\$37.07	\$12,479.86	\$12,385.89	-\$93.97	
6/30/2006	\$131.94	\$39.18				\$0.00				\$39.18	\$12,650.98	\$12,557.01	-\$93.97	
7/31/2006	\$110.91	\$39.52				\$0.00				\$39.52	\$12,801.41	\$12,707.44	-\$93.97	
8/31/2006	\$0.00	\$43.06				\$0.00				\$43.06	\$12,844.47	\$12,846.54	\$2.07	
												\$12,943.60	\$12,943.60	
10/31/2006	\$121.33	\$49.36				\$0.00				\$49.36	\$13,254.04	\$13,114.29	-\$139.75	
11/30/2006	\$92.58	\$51.10				\$0.00				\$50.20	\$13,396.82	\$13,257.07	-\$139.75	
12/31/2006	\$54.77	\$52.00				\$0.00				\$44.86	\$13,496.45	\$13,356.70	-\$139.75	
1/31/2007	\$69.80	\$49.33				\$0.00				\$49.33	\$13,615.58	\$13,475.83	-\$139.75	
2/28/2007	\$0.00	\$47.70				\$0.00				\$47.70	\$13,663.28	\$13,564.56	-\$98.72	
3/31/2007	\$166.87	\$44.48				\$0.00				\$44.48	\$13,874.63	\$13,734.88	-\$139.75	
4/30/2007	\$205.79	\$51.63				\$0.00				\$51.63	\$14,132.05	\$13,885.94	-\$246.11	
5/31/2007	\$129.54	\$48.13				\$0.00				\$48.13	\$14,309.72	\$14,040.43	-\$269.29	
6/30/2007	\$0.00	\$50.68				\$0.00				\$50.68	\$14,360.40	\$14,183.07	-\$177.33	
7/31/2007	\$270.50	\$99.76				\$0.00				\$99.76	\$14,680.78	\$14,416.57	-\$264.21	
8/31/2007	\$117.66	\$49.74				\$0.00				\$49.74	\$14,848.18	\$14,603.07	-\$245.11	
9/30/2007	\$117.33	\$79.47				\$0.00				\$79.47	\$15,044.98	\$14,800.20	-\$244.78	
10/31/2007	\$0.00	\$50.41				\$0.00				\$50.41	\$15,095.39	\$14,967.94	-\$127.45	
11/30/2007	\$172.99	\$52.42				\$0.00				\$52.42	\$15,320.80	\$15,114.42	-\$206.38	
12/31/2007	\$100.80	\$48.68				\$0.00				\$48.68	\$15,470.28	\$15,242.03	-\$228.25	
1/31/2008	\$89.83	\$39.11				\$0.00				\$39.11	\$15,599.22	\$15,381.94	-\$217.28	
2/29/2008	\$0.00	\$33.42				\$0.00				\$33.42	\$15,632.64	\$15,505.19	-\$127.45	
3/31/2008	\$90.00	\$29.28				\$0.00				\$29.28	\$15,751.92	\$15,624.47	-\$127.45	
4/30/2008	\$122.56	\$22.05				\$0.00				\$22.05	\$15,896.53	\$15,769.08	-\$127.45	
5/31/2008	\$123.41	\$18.27				\$0.00				\$18.27	\$16,038.21	\$15,910.76	-\$127.45	
6/30/2008	\$113.97	\$18.32				\$0.00				\$18.32	\$16,170.50	\$16,043.05	-\$127.45	
7/31/2008	\$161.26	\$17.77				\$0.00				\$17.77	\$16,349.53	\$16,222.08	-\$127.45	
8/31/2008	\$151.88	\$22.83				\$0.00				\$22.83	\$16,524.24	\$16,396.79	-\$127.45	
9/30/2008	\$173.01	\$20.57				\$0.00				\$20.57	\$16,717.82	\$16,590.37	-\$127.45	
10/31/2008	\$115.55	\$16.68				\$0.00				\$16.68	\$16,850.05	\$16,722.60	-\$127.45	
11/30/2008	\$91.88	\$22.15				\$0.00				\$22.15	\$16,964.08	\$16,836.63	-\$127.45	
12/31/2008	\$0.00	\$8.98				\$0.00				\$8.98	\$16,973.06	\$16,845.61	-\$127.45	

