

BEFORE THE VIRGINIA GAS AND OIL BOARD

PETITIONER: CNX Gas Company LLC

DIVISION OF GAS AND OIL

DOCKET NO: VGOB 91-0219-0078-01

**RELIEF SOUGHT: (1) DISBURSEMENT FROM
ESCROW REGARDING TRACT(S) A portion of 3
(2) AND AUTHORIZATION FOR DIRECT
PAYMENT OF ROYALTIES**

HEARING DATE: May 26, 2015

DRILLING UNIT: S32

BUCHANAN COUNTY, VIRGINIA

PETITION FOR ORDER OF DISBURSEMENT OF ESCROW FUNDS

1. Petitioner and its counsel

Petitioner is CNX Gas Company LLC, 627 Claypool Hill Mall Road, Cedar Bluff, VA 24609, (276) 596-5075. Petitioner's counsel is Mark A. Swartz, Hillard & Swartz, LLP, 122 Capital Street, Suite 201, Charleston, WV 25301.

2. Relief Sought

(1) The disbursement of escrowed funds heretofore deposited with the Board's Escrow Agent(s) attributable to Tract 3 to the persons identified in the Table using the percentages set forth in the Table; (2) authorization to begin paying royalties directly to the parties to the agreement or court order

3. Legal Authority

Va. Code Ann. § 45.1-361.1 et seq., 4 VAC 25-160-140., and relevant Virginia Gas and Oil Board Orders ("Board") heretofore promulgated pursuant to law.

4. Type of Well(s)

Coalbed Methane

5. Factual basis for relief requested

Marie McNealy Deskins Ferguson, Andrew C. Horne, Kathy Boggs, Richard Lee Horn, Adam Matthew Horn, Jimmy Sisk Sr., Joyce Ratliff, Juanita Colley, Billy Deskins, Lois Jean High, Joan Deskins, Joe Deskins, Jack Wayne McNeil, Christopher Todd McNeil, Rodrick Staton McNeil, Robert Scott McNeil, Edward & Anita McNeil, Robert E. Mason, Robert Wayne Deweese, Margaret E. Brown is entitled to 100% of the CBM royalties per settlement agreement dated February 12, 2013. Said agreement allows the Applicant and Designated Operator to pay royalties directly to the persons identified in Exhibit EE annexed hereto and the annexed Table specifies how said royalties are to be paid.

6. Attestation

The foregoing Petition to the best of my knowledge, information, and belief is true and correct.

CONSOL INC.
Unit S-32
Tract Identifications

1. Yukon Pocahontas Coal Co, et al - Tr. 102 - Fee
Island Creek Coal Company - Below Drainage Coal Leased
Jewell Smokeless Coal Corp. - Above Drainage Coal Leased
Buchanan Production Co. - CBM Leased
1.94 Acres 2.4250%

2. Yukon Pocahontas Coal Co, et al - Coal, Oil & Gas
Island Creek Coal Company - Below Drainage Coal Leased
Jewell Smokeless Coal Corp. - Above Drainage Coal Leased
Buchanan Production Co. - CBM Leased
S. R. Keen - Surface
9.23 Acres 11.5375%

3. Richard Deskins Heirs, et al - Coal Oil and Gas
Island Creek Coal Company - Coal Below Tiller
Permac Coal Company - Coal above drainage
Buchanan Production Company - CBM Lessee
Buchanan Production Company - CBM, Oil & Gas Lessee
1.89 acres 2.3625%

- 3A. S. R. Keen - Surface
3B. Perry Keen - Surface

4. Alpha Stickley Heirs, et al - Coal, Oil & Gas
Island Creek Coal Company - Below Drainage Coal Leased
Jewell Smokeless Coal Corp. - Above Drainage Coal Leased
Permac Inc. - Above Drainage Coal Leased
Buchanan Production Co. - CBM Leased
66.19 Acres 82.7375%

- 4A. George Cantrell - Surface
4B. Ronnie Keen - Surface
4C. Carrie, Bufford & Roscoe Horn - Surface
4D. William Phillips - Surface
4E. Fred Hurt - Surface

5. Alpha Stickley Heirs, et al - 25% Coal, Oil & Gas
Virginia Department of Transportation - 75% Coal, Oil & Gas
Island Creek Coal Company - 25% Below Drainage Coal Leased
Jewell Smokeless Coal Corp. - Above Drainage Coal Leased
Permac Inc. - Above Drainage Coal Leased
Buchanan Production Co. - 25% CBM Leased
0.75 Acres 0.9275%

PROPERTY LINES SHOWN & TAKEN FROM MAPS
PROVIDED BY CONSOL Inc. AND WERE NOT SURVEYED.

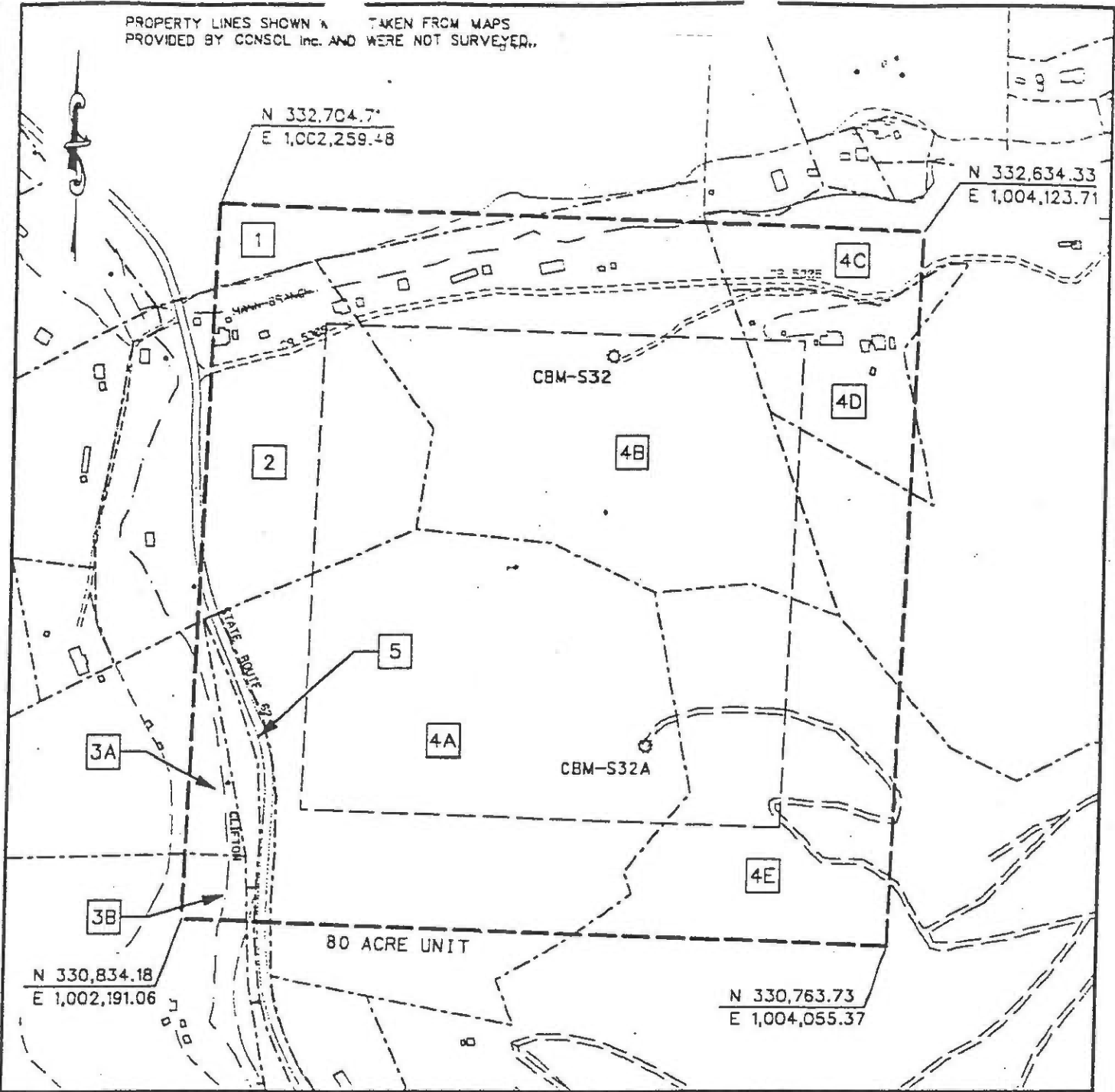

EXHIBIT A
 OAKWOOD FIELD UNIT S-32
 FORCE POOLING
 VGOB-99-0720-0729-01

Company CONSOL Inc. Well Name and Number UNIT S32
 Tract No. _____ Elevation _____ Quadrangle Keen Mountain
 County Buchanan District Garden Scale: 1" = 400' Date 3/14/00
 This plat is a new plat ; an updated plat _____ ; or a final plat _____

Form DGO-GO-7 Rev. 9/91 Charles D. Moynihan (Affix Seal)
 Licensed Professional Engineer or Licensed Land Surveyor

3 Tract 3 (total acreage)

1.89

23	3	Kathy Boggs\117 Kimberwicke Drive, Summerville, SC 29483	1/147	0.0129	100.00%	0.0129	1.7603%	\$102.33
24	3	Richard Lee Horn\1008 Wildflower Drive, Georgetown, IN 47122	1/294	0.0064	100.00%	0.0064	0.8801%	\$51.17
25	3	Adam Matthew Horn\PO Box 13,Oakwood, VA 24631	1/294	0.0064	100.00%	0.0064	0.8801%	\$51.17
26	3	Jimmy Sisk, Sr.\327 Stewart Ave. S.W., Massillon, OH 44646	1/49	0.0386	100.00%	0.0386	5.2809%	\$307.00
27	3	Joyce L. Ratliff\242 Primrose Drive, Shelbyville, IN 46176	1/294	0.0064	100.00%	0.0064	0.8801%	\$51.17
28	3	Juanita Colley\242 Primrose Drive, Shelbyville, IN 46176	1/294	0.0064	100.00%	0.0064	0.8801%	\$51.17
29	3	Billy R. Deskins\1111 Superior Drive, Auburn IN 46706	1/294	0.0064	100.00%	0.0064	0.8801%	\$51.17
30	3	Lois Jean High\PO Box 24, Corunna, IN 46730	1/294	0.0064	100.00%	0.0064	0.8801%	\$51.17
31	3	Joan E. Deskins\518 Touring Dr., Auburn, IN 46706	1/294	0.0064	100.00%	0.0064	0.8801%	\$51.17
32	3	Joe H. Deskins\5272 Country Rd. 35 Auburn, IN 46706	1/294	0.0064	100.00%	0.0064	0.8801%	\$51.17

Wells contributing to the escrow account: CBM S32E W/PL

Exhibit E
Unit S-32
Docket # VGOB 99-0720-0729-02
List of Respondents in escrow

	Acres in Unit	Percent of Unit	Division of interest in	
			1st Right 1A 17.02212%	2nd Right 2A 2.11965%
<u>Tract #3, 1.89 acres</u>				
<u>COAL OWNERSHIP</u>				
(1) Richard Deskins Heirs, Devisees, Successors or Assigns, et al. <i>(181.00 Acre Tract)</i>	1.89 acres	2.3625%	0.40215%	0.05008%
(2) Louise J. Deskins; Deeded to Claude Deskins				
(2.1) Claude (Cloyd) Edward Deskins Heirs aka C.E. Deskins & Claude E. Deskins				
(2.1.1.1) Linda Vandyke Heirs, Devisees, Successors, or Assigns				
(2.1.1.1.1) Lida Jaydene Holzgrefe 13765 Sea Biscuit Drive Reno, NV 89521	0.0386 acres 1/49 of 1.89 acres	0.0482%	0.00821%	0.00102%
(2.1.1.2) Edith McGlothlin 2619 Derubertis Drive North Madison, OH 44057	0.0386 acres 1/49 of 1.89 acres	0.0482%	0.00821%	0.00102%
(2.1.1.4) Daris Deskins Heirs, Devisees, Successors, or Assigns				
(2.1.1.4.1) Madeline Essie Deskins Heirs, Devisees, Successors, or Assigns				
(2.1.1.4.1.1) Patricia (Patty) Sutter 177 Duff Drive Avon Lake, OH 44012	0.0193 acres 1/98 of 1.89 acres	0.0241%	0.00410%	0.00051%
(2.1.1.4.1.2) Wanda "Connie" Deskins 3660 Wade Lane East Colorado Springs, CO 80917	0.0193 acres 1/98 of 1.89 acres	0.0241%	0.00410%	0.00051%
(8) ICCC 10545 Riverside Drive Oakwood, VA 24631	0.1543 acres 4/49 of 1.89 acres	0.1929%	0.03283%	0.00409%
<u>OIL & GAS OWNERSHIP</u>				
(1) Richard Deskins Heirs, Devisees, Successors or Assigns, et al. (ICCC #540)	1.89 acres	2.3625%	0.40215%	0.05008%
(a) C.P. (Perry) Deskins Heirs, Devisees, Successors or Assigns				
(a.1) Sarah Deskins Heirs, Devisees, Successors or Assigns				
(a.1.1) Agnes Deskins - predeceased, no issue				
(a.1.2) Lorine Deskins - predeceased - no issue				
(a.1.3) Myrtle Langley Heirs, Devisees, Successors or Assigns				
(a.1.3.1) Arnold R. Langley 118 Laguna Springs Dr. Woodstock, GA 30188	0.0338 acres 1/56 of 1.89 acres	0.0422%	0.00718%	0.00089%
(a.1.4) Leonard Richard Deskins, Sr. Heirs, Devisees, Successors or Assigns				
(a.1.4.1) Norma Gay Deskins Heirs, Devisees, Successors or Assigns				
(a.1.4.1.1) Leonard R. Deskins, Jr. Heirs, Devisees, Successors or Assigns				
(a.1.4.1.1.1) Debra Belcher Deskins 1017 High St. Bucyrus, OH 44820	0.0019 acres 1/1008 of 1.89 acres	0.0023%	0.00040%	0.00005%
(a.1.4.1.1.2) Angela Chandler <i>Address Pending</i>	0.0013 acres 1/1512 of 1.89 acres	0.0016%	0.00027%	0.00003%
(a.1.4.1.1.3) Bobby Deskins <i>Address Pending</i>	0.0013 acres 1/1512 of 1.89 acres	0.0016%	0.00027%	0.00003%

Exhibit E
Unit S-32
Docket # VGOB 99-0720-0729-02
List of Respondents in escrow

	Acres in Unit	Percent of Unit	Division of interest in	
			1st Right 1A 17.02212%	2nd Right 2A 2.11965%
(a.1.4.1.1.4) Eric Deskins <i>Address Pending</i>	0.0013 acres 1/1512 of 1.89 acres	0.0016%	0.00027%	0.00003%
(a.1.4.1.2) Clifford L. Deskins Heirs, Devisees, Successors or Assigns				
(a.1.4.1.2.1) Barbara Wooten Deskins 8124 Curle Dr. West Point, VA 23181-9435	0.0013 acres 1/1512 of 1.89 acres	0.0016%	0.00027%	0.00003%
(a.1.4.1.2.1.1) Lisa Carole Liggan Otto 27 Berkshire Lane Spontsylvania, VA 22551	0.0011 acres 1/1728 of 1.89 acres	0.0014%	0.00023%	0.00003%
(a.1.4.1.2.1.2) David Deskins PO Box 33 Barhamsville, VA 23011	0.0011 acres 1/1728 of 1.89 acres	0.0014%	0.00023%	0.00003%
(a.1.4.1.2.1.3) Gregory N. Deskins 8124 Curle Drive West Point, VA 23181-9435	0.0011 acres 1/1728 of 1.89 acres	0.0014%	0.00023%	0.00003%
(a.1.4.1.2.1.4) Matthew Deskins 8124 Curle Drive West Point, VA 23181-9435	0.0011 acres 1/1728 of 1.89 acres	0.0014%	0.00023%	0.00003%
(a.1.4.1.3) J.P. (John Perry) Deskins Heirs, Devisees, Successors or Assigns				
(a.1.4.1.3.1) Ruby Geraldine Deskins 385 Stone Branch Rd. Honaker, VA 24260	0.0038 acres 1/504 of 1.89 acres	0.0047%	0.00080%	0.00010%
(a.1.4.1.3.1.1) Jackie Deskins Heirs, Devisees, Successors or Assigns	0.0005 acres 1/4032 of 1.89 acres	0.0006%	0.00010%	0.00001%
(a.1.4.1.3.1.1.1) Ellis Lee Deskins 389 Stone Branch Road Honaker, VA 24260				
(a.1.4.1.3.1.1.2) Morgan Faith Deskins <i>Address Pending</i> Honaker, VA 24260				
(a.1.4.1.3.1.2) Larry Deskins 385 Stone Branch Rd. Honaker, VA 24260	0.0005 acres 1/4032 of 1.89 acres	0.0006%	0.00010%	0.00001%
(a.1.4.1.3.1.3) Rita Deskins 385 Stone Branch Rd. Honaker, VA 24260	0.0005 acres 1/4032 of 1.89 acres	0.0006%	0.00010%	0.00001%
(a.1.4.1.3.1.4) Rhonda Kay "Katie" Deskins Heirs, D Successors or Assigns	0.0005 acres 1/4032 of 1.89 acres	0.0006%	0.00010%	0.00001%
(a.1.4.1.3.1.4.1) Arnold "Bo" Cook Heirs, Devisees, Successors or Assigns				
(a.1.4.1.3.1.4.1.1) Vanessa Dillon 385 Stone Branch Road Honaker, VA 24260				
(a.1.4.1.3.1.4.1.2) Michael W. Cook 1305 Dixie Lane Honaker, VA 24260				
(a.1.4.1.3.1.4.1.3) Danny Cook <i>Address Pending</i>				
(a.1.4.1.4) Jerry F. Deskins Heirs, Devisees, Successors or Assigns				
(a.1.4.1.4.1) Linda S. Honaker Deskins 475 Wysor Valley Rd. Honaker, VA 24260	0.0056 acres 1/336 of 1.89 acres	0.0070%	0.00120%	0.00015%

Exhibit E
Unit S-32
Docket # VGOB 99-0720-0729-02
List of Respondents in escrow

		Acres in Unit	Percent of Unit	Division of interest in	
				1st Right 1A 17.02212%	2nd Right 2A 2.11965%
(a.1.4.1.5)	Donald W. Deskins P. O. Box 1184 Honaker, VA 24260	0.0056 acres 1/336 of 1.89 acres	0.0070%	0.00120%	0.00015%
(a.1.4.1.6)	Norma R. Hale PO Box 240 Jewell Ridge, VA 24622	0.0056 acres 1/336 of 1.89 acres	0.0070%	0.00120%	0.00015%
(a.1.5)	Ellis Deskins Heirs, Devisees, Successors or Assigns				
(a.1.5.1)	Frieda Coltrane Deskins Heirs, Devisees, Successors or Assigns				
(a.1.5.1.1)	Michael P. Deskins 222 Beaver Dam Road Hillsville, VA 24343	0.0169 acres 1/112 of 1.89 acres	0.0211%	0.00359%	0.00045%
(a.1.5.1.2)	Ellis P. Deskins, Jr. 355 Silver Lear Road Dugspur, VA 24325	0.0169 acres 1/112 of 1.89 acres	0.0211%	0.00359%	0.00045%
(a.1.6)	Delles G. Deskins Heirs, Devisees, Successors or Assigns				
(a.1.6.1)	Ilean Keen Clifton Heirs, Devisees, Successors or Assigns				
(a.1.6.1.1)	Althea Walker Bollinger 8191 Varina Rd. Richmond, VA 23231	0.0338 acres 1/56 of 1.89 acres	0.0422%	0.00718%	0.00089%
(a.1.7)	Bertie Jay Deskins Heirs, Devisees, Successors or Assigns				
(a.1.7.1)	Billanora C. Deskins Heirs, Devisees, Successors or Assigns				
(a.1.7.1.1)	Astra Harris 1590 Dawn Avenue Ypsilanti, MI 48198-4268	0.0068 acres 1/280 of 1.89 acres	0.0084%	0.00144%	0.00018%
(a.1.7.1.2)	William Randall Deskins 222 Barton Ypsilanti, MI 49221-4268	0.0068 acres 1/280 of 1.89 acres	0.0084%	0.00144%	0.00018%
(a.1.7.1.3)	Perry Christopher Deskins P.O. Box 347 Rosedale, VA 24280	0.0068 acres 1/280 of 1.89 acres	0.0084%	0.00144%	0.00018%
(a.1.7.1.4)	Myrtle Ann Jefferson 11625 Bell House Road Providence Forge, VA 23140	0.0068 acres 1/280 of 1.89 acres	0.0084%	0.00144%	0.00018%
(a.1.7.1.5)	Bertie Jay Deskins, Jr. Heirs, Devisees, Successors or Assigns				
(a.1.7.1.5.1)	Linda Lockhart Deskins 208 Whites Subdivision Rd. Cedar Bluff, VA	0.0068 acres 1/280 of 1.89 acres	0.0084%	0.00144%	0.00018%
(a.1.8)	Charles P. Deskins, Jr. Heirs, Devisees, Successors or Assigns				
(a.1.8.1)	Barbara Miller 6134 Miller Creek Rd. Swords Creek, VA 24649	0.0084 acres 1/224 of 1.89 acres	0.0105%	0.00180%	0.00022%
(a.1.8.2)	James "Ron" Deskins 6134 Miller Creek Rd. Swords Creek, VA 24649	0.0084 acres 1/224 of 1.89 acres	0.0105%	0.00180%	0.00022%
(a.1.8.3)	Rose Mary Deskins Perkins Heirs, Devisees, Successors or Assigns (predeceased)				

Exhibit E
Unit S-32
Docket # VGOB 99-0720-0729-02
List of Respondents in escrow

	Acres in Unit	Percent of Unit	Division of interest in	
			1st Right 1A 17.02212%	2nd Right 2A 2.11965%
(a.1.8.3.1) Sonya Deskins Hawthorne 1915 S. 39 Street #48 Messa, AZ 85206	0.0042 acres 1/448 of 1.89 acres	0.0053%	0.00090%	0.00011%
(a.1.8.3.2) Lonnie Perkins 17347 Wilkinson Drive Abingdon, VA 24211	0.0042 acres 1/448 of 1.89 acres	0.0053%	0.00090%	0.00011%
(a.1.8.4) Lois June "Junie" Deskins Hurd Heirs, Deviseses, Successors or Assigns (predeceased)				
(a.1.8.4.1) Michael Hurd 33 Flatwood Drive, Apt. 5 Lebanon, VA 24266	0.0084 acres 1/224 of 1.89 acres	0.0105%	0.00180%	0.00022%
(a.1.9) Billy J. Deskins 5441 Drill Rd. Honaker, VA 24260	0.0338 acres 1/56 of 1.89 acres	0.0422%	0.00718%	0.00089%
(a.1.10) Winfred L. Deskins Heirs, Deviseses, Successors or Assigns				
(a.1.10.1) Samuel L. Deskins 1107 Stone Mtn. Rd. PO Box 1806 Honaker, VA 24260	0.0338 acres 1/56 of 1.89 acres	0.0422%	0.00718%	0.00089%
	Total tract acres	0.2700		
	Total tract percent	0.3375%		

Exhibit EE
Unit S-32
Docket # VGOB 99-0720-0729-02
List of Respondents with Royalty Split Agreements or Court Decisions

	Acres in Unit	Percent of Unit	Division of interest in		Percent of Escrow
			1st Right 1A 17.02212%	2nd Right 2A 2.11965%	
<u>Tract #3, 1.89 acres</u>					
<u>COAL OWNERSHIP</u>					
(1) Richard Deskins Heirs, Devisees, Successor <i>(181.00 Acre Tract)</i>	1.89 acres	2.3625%	0.40215%	0.05008%	
(8) ICCC 10545 Riverside Drive Oakwood, VA 24631	0.4604 acres 191/784 of 1.89 acres	0.5756%	0.09797%	0.01220%	<i>n/a</i>
<u>OIL & GAS OWNERSHIP</u>					
(1) Richard Deskins Heirs, Devisees, Successors or Assigns, et al. (ICCC #540)	1.89 acres	2.3625%	0.40215%	0.05008%	
(b) Louise J. Deskins Heirs, Devisees, Successors or Assigns					
(b.1) Claude (Cloyd) Edward Deskins Heirs, Devisees, Successors or Assigns (aka C.E. Deskins & Claude E. Deskins)					
(b.1.3) Ralph Deskins Heirs, Devisees, Successors or Assigns					
(b.1.3.1) Marie McNealy Deskins Fergl 21576 G.C. Perry Hwy Tazewell, VA 24651	0.04 acres 1/49 of 1.89 acres	0.0482%	0.00821%	0.00102%	5.2809%
(b.1.5) Gaylene A. Horn Heirs, Devisees Successors or Assigns					
(b.1.5.1) Andrew C. Horne 21467 Green Springs Road Abingdon, VA 24211	0.01 acres 1/147 of 1.89 acres	0.0161%	0.00274%	0.00034%	1.7603%
(b.1.5.2) Kathy Boggs 117 Kimberwicke Drive Summerville, SC 29483	0.01 acres 1/147 of 1.89 acres	0.0161%	0.00274%	0.00034%	1.7603%
(b.1.5.3) Jerry D. Horn Heirs, Devisees, Successors or Assigns					
(b.1.5.3.1) Richard Lee Horn 1008 Wildflower Drive Georgetown, IN 47122	0.01 acres 1/294 of 1.89 acres	0.0080%	0.00137%	0.00017%	0.8801%
(b.1.5.3.2) Adam Matthew Horn PO Box 13 Oakwood, VA 24631	0.01 acres 1/294 of 1.89 acres	0.0080%	0.00137%	0.00017%	0.8801%
(b.1.6) Myrtle Deskins Sisk Heirs, Devisees, Successors or Assigns					
(b.1.6.1) Jimmy Sisk Sr. 327 Stewart Ave. S.W. Massillon, OH 44646	0.04 acres 1/49 of 1.89 acres	0.0482%	0.00821%	0.00102%	5.2809%
(b.1.7) Otis Harvey Deskins Heirs, Devisees, Successors or Assigns					
(b.1.7.1) Joyce L. Ratliff 242 Primrose Drive Shelbyville, IN 46176	0.01 acres 1/294 of 1.89 acres	0.0080%	0.00137%	0.00017%	0.8801%

Exhibit EE
Unit S-32
Docket # VGOB 99-0720-0729-02
List of Respondents with Royalty Split Agreements or Court Decisions

	Acres in Unit	Percent of Unit	Division of interest in		Percent of Escrow
			1st Right 1A 17.02212%	2nd Right 2A 2.11965%	
(b.1.7.2) Juanita Colley 1916 County Rd. 60 Auburn, IN 46706	0.01 acres 1/294 of 1.89 acres	0.0080%	0.00137%	0.00017%	0.8801%
(b.1.7.3) Billy R. Deskins 1111 Superior Drive Auburn, IN 46706	0.01 acres 1/294 of 1.89 acres	0.0080%	0.00137%	0.00017%	0.8801%
(b.1.7.4) Lois Jean High P. O. Box 24 Corunna, IN 46730	0.01 acres 1/294 of 1.89 acres	0.0080%	0.00137%	0.00017%	0.8801%
(b.1.7.5) Joan E. Deskins 518 Touring Dr. Auburn, IN 46706	0.01 acres 1/294 of 1.89 acres	0.0080%	0.00137%	0.00017%	0.8801%
(b.1.7.6) Joe H. Deskins 5272 County Rd. 35 Auburn, IN 46706	0.01 acres 1/294 of 1.89 acres	0.0080%	0.00137%	0.00017%	0.8801%
(c) Rachel McNeil Heirs, Devisees, Successors or Assigns					
(c.1) Oliver McNeil Heirs, Devisees, Successors or Assigns					
(c.1.1) Stanton L. McNeil Heirs, Devisees, Successors or Assigns					
(c.1.1.1) Cloetta McNeil Bradley Heirs, Devisees, Successors or Assigns					
(c.1.1.1.1) Jack Wayne McNeil 2330 Mountain Pass R Troutsville, VA 24176	0.00 acres 1/1400 of 1.89 acres	0.0017%	0.00029%	0.00004%	0.1848%
(c.1.1.1.2) Christopher Todd McNe 425 Argos Rd. Yukon, OK 73099-9757	0.00 acres 3/5600 of 1.89 acres	0.0013%	0.00022%	0.00003%	0.1386%
(c.1.1.1.3) Rodrick Staton McNeil 7122 Lazy Meadow Lar Frisco, TX 75033	0.001 acres 3/5600 of 1.89 acres	0.0013%	0.00022%	0.00003%	0.1386%
(c.1.1.1.4) Robert Scott McNeil 102 Olde Well Loop Rc Wilmington, NC 28411-6146	0.00 acres 1/5600 of 1.89 acres	0.0004%	0.00007%	0.00001%	0.0462%
(c.1.1.1.5) Edward & Anita McNeil 2412 Sequoia Park Yukon, OK 73099-5822	0.01 acres 39/5600 of 1.89 acres	0.0165%	0.00280%	0.00035%	1.8021%
(c.2) Rosa Adkins Heirs, Devisees, Successors or Assigns					
(c.2.1) Felda Lenore Adkins Bland Heirs, Devisees, Successors or Assigns					
(c.2.1.1) Charlotte Elaine Bland Mason Heirs, Devisees, Successors or Assigns					
(c.2.1.1.1) Robert E. Mason 38 Reddington Court West Carrollton, OH 45449	0.03 acres 1/56 of 1.89 acres	0.0422%	0.00718%	0.00089%	4.6208%

Exhibit EE
Unit S-32
Docket # VGOB 99-0720-0729-02
List of Respondents with Royalty Split Agreements or Court Decisions

	Acres in Unit	Percent of Unit	Division of interest in		Percent of Escrow
			1st Right 1A 17.02212%	2nd Right 2A 2.11965%	
(c.2.2) Betty L. Deweese Heirs, Devisees, Successors or Assigns					
(c.2.2.1) Arthur Elmo Deweese Heirs, Devisees, Successors or Assigns					
(c.2.2.1.1) Robert Wayne Deweese PO Box 186 Peytona E Peytona, WV 25154	0.03 acres 1/56 of 1.89 acres	0.0422%	0.00718%	0.00089%	4.6208%
(c.3) Eula Hiser Heirs, Devisees, Successors or Assigns					
(c.3.1) Jasper E. Hiser Heirs, Devisees, Successors or Assigns					
(c.3.1.1) John A. Brown Heirs, Devisees, Successors or Assigns					
(c.3.1.1.1) Margaret E. Brown Rt. 1, Box 364 Ronceverte, WV 24970	0.07 acres 1/28 of 1.89 acres	0.0844%	0.01436%	0.00179%	9.2415%
(e) Claude (Cloyd) Edward Deskins Heirs, Devisees, Successors or Assigns (aka C.E. Deskins & Claude E. Deskins)					
(e.1) Mary E Deskins Heirs, Devisees, Life Estate Successors or Assigns					
(e.1.3) Ralph Deskins Heirs, Devisees, Successors or Assigns					
(e.1.3.1) Marie McNealy Deskins Ferg 21576 GC Perry HWY Tazewell, VA 24651	0.04 acres 1/49 of 1.89 acres	0.0482%	0.00821%	0.00102%	5.2809%
(e.1.4) Daris Deskins Heirs, Devisees, Successors or Assigns					
(e.1.5) Gaylene Horn Heirs, Devisees, Successors or Assigns					
(e.1.5.1) Andrew C. Horne 21467 Green Springs Road Abingdon, VA 24211	0.01 acres 1/147 of 1.89 acres	0.0161%	0.00274%	0.00034%	1.7603%
(e.1.5.2) Kathy Boggs 117 Kimberwicke Drive Summerville, SC 29483	0.01 acres 1/147 of 1.89 acres	0.0161%	0.00274%	0.00034%	1.7603%
(e.1.5.3) Jerry D. Horn Heirs, Devisees, Successors or Assigns					
(e.1.5.3.1) Richard Lee Horn 1008 Wildflower Drive Georgetown, IN 47122	0.01 acres 1/294 of 1.89 acres	0.0080%	0.00137%	0.00017%	0.8801%
(e.1.5.3.2) Adam Matthew Horn PO Box 13 Oakwood, VA 24631	0.01 acres 1/294 of 1.89 acres	0.0080%	0.00137%	0.00017%	0.8801%
(e.1.6) Myrtle Deskins Sisk Heirs, Devisees, Successors or Assigns					

Exhibit EE
Unit S-32
Docket # VGOB 99-0720-0729-02
List of Respondents with Royalty Split Agreements or Court Decisions

	Acres in Unit	Percent of Unit	Division of interest in		Percent of Escrow
			1st Right 1A 17.02212%	2nd Right 2A 2.11965%	
(e.1.6.1) Jimmy Sisk, Sr. 327 Stewart Ave. S.W. Massillon, OH 44646	0.04 acres 1/49 of 1.89 acres	0.0482%	0.00821%	0.00102%	5.2809%
(e.1.7) Otis Harvey Deskins Heirs, Devisees, Successors or Assigns					
(e.1.7.1) Joyce L. Ratliff 242 Primrose Dr. Shelbyville, IN 46176	0.01 acres 1/294 of 1.89 acres	0.0080%	0.00137%	0.00017%	0.8801%
(e.1.7.2) Juanita Colley 1916 County Rd. 60 Auburn, IN 46706	0.01 acres 1/294 of 1.89 acres	0.0080%	0.00137%	0.00017%	0.8801%
(e.1.7.3) Billy R. Deskins 1111 Superior Drive Auburn, IN 46706	0.01 acres 1/294 of 1.89 acres	0.0080%	0.00137%	0.00017%	0.8801%
(e.1.7.4) Lois Jean High P. O. Box 24 Corranna, IN 46730	0.01 acres 1/294 of 1.89 acres	0.0080%	0.00137%	0.00017%	0.8801%
(e.1.7.5) Joan E. Deskins 518 Touring Dr. Auburn, IN 46706	0.01 acres 1/294 of 1.89 acres	0.0080%	0.00137%	0.00017%	0.8801%
(e.1.7.6) Joe H. Deskins 5272 County Rd. 35 Auburn, IN 46706	0.01 acres 1/294 of 1.89 acres	0.0080%	0.00137%	0.00017%	0.8801%
	Total tract acres	0.460			
	Total tract percent	0.5756%			

AFFIDAVIT OF MAILING

COMMONWEALTH OF VIRGINIA
COUNTY OF **BUCHANAN**

Applicant: CNX Gas Company LLC
Relief Sought: Disbursement Petition for S32
VGOB: 99-0720-0729-02

I, Anita D. Duty, after being duly sworn upon oath, state as follows:

1. I am the Pooling Supervisor for CNX Land Resources, Inc. and am responsible for the notification process required by Va. Code Ann. §45.1-361.19 of the Code of Virginia and 4VAC25-160-40.
2. That on May 15, 2015 a true and correct copy of the Notice of Hearing and Exhibits were mailed, via certified mail return receipt requested, based upon information and belief, the names and last-known addresses, where such addresses are known, of the parties owning an interest in this cause are set forth and attached hereto.
3. Notice of this cause has therefore been served by mail pursuant to the applicable statutes and rules of the Board.



Anita D. Duty
Pooling Supervisor
for CNX Land LLC

STATE OF WEST VIRGINIA
COUNTY OF MERCER, TO-WIT:

TAKEN, SUBSCRIBED AND SWORN to before me this 5th day of June,
2015.

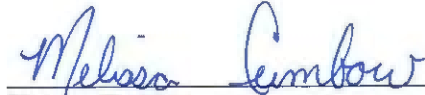

Notary Public

My commission expires: Apr. 9, 2023



CERTIFICATION OF NOTICE

CNX Gas Company LLC

Misc. Petition for Disbursement

Unit:
 S32 99-0720-0729-02
 T32 99-0720-0730-02
 U32 99-0922-0747-02
 V28 96-0116-0530-03
 V31 96-0116-0533-02
 VP2SGU1 02-0319-1008-03

NAME	MAILED	S32	T32	U32	V28	V31	VP2SGU1	RECEIPT #	RECEIVED
Boggs	5/15/15	x	x	x		x	x	7014349000008188	8889 05/20/15
Brown	5/15/15	x	x	x		x	x	7014349000008188	8896 05/18/15
Colley	5/15/15	x	x	x		x	x	7014349000008188	8902 05/18/15
Cook, Trustee for Bonnie Clemons	5/15/15				x		x	7014349000008188	8926 05/18/15
Cook	5/15/15				x		x	7014349000008188	8926 05/18/15
Deskins	5/15/15	x	x	x		x	x	7014349000008188	8933 05/18/15
Deskins	5/15/15	x	x	x		x	x	7014349000008188	8940 05/21/15
Deskins	5/15/15	x	x	x		x	x	7014349000008188	8957 05/19/15
Deweese	5/15/15	x	x	x		x	x	7014349000008188	8964 05/19/15
Ferguson	5/15/15	x	x	x		x	x	7014349000008188	8971 05/19/15
High	5/15/15	x	x	x		x	x	7014349000008188	8988 05/21/15
Horn	5/15/15	x	x	x		x	x	7014349000008188	8995 05/20/15
Horn	5/15/15	x	x	x		x	x	7014349000008188	9008 05/22/15
Horne	5/15/15	x	x	x		x	x	7014349000008188	9015 05/18/15
Mason	5/15/15	x	x	x		x	x	7014349000008188	9022 05/18/15
McNeil	5/15/15	x	x	x		x	x	7014349000008188	9039 05/19/15
McNeil	5/15/15	x	x	x		x	x	7014349000008188	9046 05/18/15
McNeil	5/15/15	x	x	x		x	x	7014349000008188	9053 05/18/15
McNeil	5/15/15	x	x	x		x	x	7014349000008188	9060 05/20/15
McNeil	5/15/15	x	x	x		x	x	7014349000008188	9077 05/25/15
Minor	5/15/15	x	x	x		x	x	7014349000008188	9084 05/18/15
Oakwood Full Gospel Church	5/15/15				x		x	7014349000008188	9091 05/18/15
Ratliff	5/15/15	x	x	x		x	x	7014349000008188	9107 05/18/15
Sisk, Sr.	5/15/15	x	x	x		x	x	7014349000008188	9114 05/22/15

Courtesy Copy

Courtesy Copy

SENDER: COMPLETE THIS SECTION

- Complete items 1, 2, and 3. Also complete item 4 if Restricted Delivery is desired.
- Print your name and address on the reverse so that we can return the card to you.
- Attach this card to the back of the mailpiece, or on the front if space permits.

1. Article Addressed to:

Kathy Boggs
117 Kimberwicke Drive
Summerville SC 29483

COMPLETE THIS SECTION ON DELIVERY

A. Signature
 Kathy Boggs Agent
 Addressee

B. Received by (Printed Name) *Kathy Boggs* C. Date of Delivery *5/20*

D. Is delivery address different from item 1? Yes
 If YES, enter delivery address below: No

3. Service Type
 Certified Mail® Priority Mail Express™
 Registered Return Receipt for Merchandise
 Insured Mail Collect on Delivery

4. Restricted Delivery? (Extra Fee) Yes

2. Article Number
 (Transfer from back of mailpiece) **7014 3490 0000 8188 8889** *VP2SGU1 Disb*

PS Form 3811, July 2013 Domestic Return Receipt

SENDER: COMPLETE THIS SECTION

- Complete items 1, 2, and 3. Also complete item 4 if Restricted Delivery is desired.
- Print your name and address on the reverse so that we can return the card to you.
- Attach this card to the back of the mailpiece, or on the front if space permits.

1. Article Addressed to:

Margaret E Brown
Rt 1 Box 364
RONCEVERTE WV 24970-9751

COMPLETE THIS SECTION ON DELIVERY

A. Signature
 Margaret Brown Agent
 Addressee

B. Received by (Printed Name) *Margaret Brown* C. Date of Delivery *5/18/13*

D. Is delivery address different from item 1? Yes
 If YES, enter delivery address below: No

3. Service Type
 Certified Mail® Priority Mail Express™
 Registered Return Receipt for Merchandise
 Insured Mail Collect on Delivery

4. Restricted Delivery? (Extra Fee) Yes

2. Article Number
 (Transfer from back of mailpiece) **7014 3490 0000 8188 8896** *VP2SGU1 Disb*

PS Form 3811, July 2013 Domestic Return Receipt

SENDER: COMPLETE THIS SECTION

- Complete items 1, 2, and 3. Also complete item 4 if Restricted Delivery is desired.
- Print your name and address on the reverse so that we can return the card to you.
- Attach this card to the back of the mailpiece, or on the front if space permits.

1. Article Addressed to:

Juanita Colley
1916 COUNTY ROAD 60
AUBURN IN 46706-9569

COMPLETE THIS SECTION ON DELIVERY

A. Signature
 Rita K Colley Agent
 Addressee

B. Received by (Printed Name) *Rita K Colley* C. Date of Delivery *5-18-13*

D. Is delivery address different from item 1? Yes
 If YES, enter delivery address below: No

3. Service Type
 Certified Mail® Priority Mail Express™
 Registered Return Receipt for Merchandise
 Insured Mail Collect on Delivery

4. Restricted Delivery? (Extra Fee) Yes

2. Article Number
 (Transfer from back of mailpiece) **7014 3490 0000 8188 8902** *VP2SGU1 Disb*

PS Form 3811, July 2013 Domestic Return Receipt

SENDER: COMPLETE THIS SECTION	COMPLETE THIS SECTION ON DELIVERY	
<ul style="list-style-type: none"> Complete items 1, 2, and 3. Also complete item 4 if Restricted Delivery is desired. Print your name and address on the reverse so that we can return the card to you. Attach this card to the back of the mailpiece, or on the front if space permits. 	A. Signature <input checked="" type="checkbox"/> Agent <input checked="" type="checkbox"/> Addressee	
1. Article Addressed to: <p style="text-align: center;">Terrence Shea Cook PO Box 507 RICHLANDS VA 24641-0507</p>	B. Received by (Printed Name) <i>TJ Cook</i>	C. Date of Delivery <i>5-18-15</i>
	D. Is delivery address different from item 1? <input type="checkbox"/> Yes If YES, enter delivery address below: <input type="checkbox"/> No	
3. Service Type <input type="checkbox"/> Certified Mail® <input type="checkbox"/> Priority Mail Express™ <input type="checkbox"/> Registered <input type="checkbox"/> Return Receipt for Merchandise <input type="checkbox"/> Insured Mail <input type="checkbox"/> Collect on Delivery		
4. Restricted Delivery? (Extra Fee) <input checked="" type="checkbox"/> Yes		
2. Article Number (Transfer from service label)		
PS Form 3800, July 2013 7014 3490 0000 8188 8926 <i>VP25GUI Dish.</i>		

SENDER: COMPLETE THIS SECTION	COMPLETE THIS SECTION ON DELIVERY	
<ul style="list-style-type: none"> Complete items 1, 2, and 3. Also complete item 4 if Restricted Delivery is desired. Print your name and address on the reverse so that we can return the card to you. Attach this card to the back of the mailpiece, or on the front if space permits. 	A. Signature <input checked="" type="checkbox"/> Agent <input checked="" type="checkbox"/> Addressee	
1. Article Addressed to: <p style="text-align: center;">Billy Rogers Deskins 111 SUPERIOR DR. AUBURN IN 46706</p>	B. Received by (Printed Name) <i>B.R. Deskins</i>	C. Date of Delivery <i>5-18</i>
	D. Is delivery address different from item 1? <input type="checkbox"/> Yes If YES, enter delivery address below: <input type="checkbox"/> No	
3. Service Type <input type="checkbox"/> Certified Mail® <input type="checkbox"/> Priority Mail Express™ <input type="checkbox"/> Registered <input type="checkbox"/> Return Receipt for Merchandise <input type="checkbox"/> Insured Mail <input type="checkbox"/> Collect on Delivery		
4. Restricted Delivery? (Extra Fee) <input type="checkbox"/> Yes		
2. Article Number (Transfer from service label)		
PS Form 3800, July 2013 7014 3490 0000 8188 8933 <i>VP25GUI Dish</i>		

SENDER: COMPLETE THIS SECTION	COMPLETE THIS SECTION ON DELIVERY	
<ul style="list-style-type: none"> Complete items 1, 2, and 3. Also complete item 4 if Restricted Delivery is desired. Print your name and address on the reverse so that we can return the card to you. Attach this card to the back of the mailpiece, or on the front if space permits. 	A. Signature <input checked="" type="checkbox"/> Agent <input checked="" type="checkbox"/> Addressee	
1. Article Addressed to: <p style="text-align: center;">Joan E. Deskins 518 TOURING DR AUBURN IN 46706-2068</p>	B. Received by (Printed Name) <i>Billy Deskins</i>	C. Date of Delivery <i>5-18-2015</i>
	D. Is delivery address different from item 1? <input type="checkbox"/> Yes If YES, enter delivery address below: <input type="checkbox"/> No	
3. Service Type <input checked="" type="checkbox"/> Certified Mail® <input type="checkbox"/> Priority Mail Express™ <input type="checkbox"/> Registered <input type="checkbox"/> Return Receipt for Merchandise <input type="checkbox"/> Insured Mail <input type="checkbox"/> Collect on Delivery		
4. Restricted Delivery? (Extra Fee) <input type="checkbox"/> Yes		
2. Article Number (Transfer from service label)		
PS Form 3800, July 2013 7014 3490 0000 8188 8940 <i>VP25GUI Dish</i>		

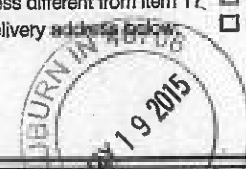
SENDER: COMPLETE THIS SECTION	COMPLETE THIS SECTION ON DELIVERY	
<ul style="list-style-type: none"> Complete items 1, 2, and 3. Also complete item 4 if Restricted Delivery is desired. Print your name and address on the reverse so that we can return the card to you. Attach this card to the back of the mailpiece, or on the front if space permits. 	A. Signature <input checked="" type="checkbox"/> <i>Joseph Deskins</i> <input type="checkbox"/> Agent <input type="checkbox"/> Addressee	
	B. Received by (Printed Name) <i>Joseph Deskins</i>	C. Date of Delivery
1. Article Addressed to: <p style="text-align: center;">Joseph H. Deskins 5272 COUNTY ROAD 35 AUBURN IN 46706-9716</p>	D. Is delivery address different from item 1? <input type="checkbox"/> Yes If YES, enter delivery address below: <input type="checkbox"/> No <div style="text-align: center;">  </div>	
2. Article Number (Transfer from service label) 7014 3490 0000 8188 8957 <i>VP2SGU Disb</i>		
PS Form 3811, July 2013 Domestic Return Receipt		

SENDER: COMPLETE THIS SECTION	COMPLETE THIS SECTION ON DELIVERY	
<ul style="list-style-type: none"> Complete items 1, 2, and 3. Also complete item 4 if Restricted Delivery is desired. Print your name and address on the reverse so that we can return the card to you. Attach this card to the back of the mailpiece, or on the front if space permits. 	A. Signature <input checked="" type="checkbox"/> <i>Robert Dewese</i> <input type="checkbox"/> Agent <input checked="" type="checkbox"/> Addressee	
	B. Received by (Printed Name) <i>Robert Dewese</i>	C. Date of Delivery <i>5-19-15</i>
1. Article Addressed to: <p style="text-align: center;">Robert W. Dewese PO Box 186 PEYTONA WV 25154-0186</p>	D. Is delivery address different from item 1? <input type="checkbox"/> Yes If YES, enter delivery address below: <input type="checkbox"/> No	
2. Article Number (Transfer from service label) 7014 3490 0000 8188 8964 <i>VP2SGU Disb</i>		
PS Form 3811, July 2013 Domestic Return Receipt		

SENDER: COMPLETE THIS SECTION	COMPLETE THIS SECTION ON DELIVERY	
<ul style="list-style-type: none"> Complete items 1, 2, and 3. Also complete item 4 if Restricted Delivery is desired. Print your name and address on the reverse so that we can return the card to you. Attach this card to the back of the mailpiece, or on the front if space permits. 	A. Signature <input checked="" type="checkbox"/> <i>Marie Ferguson</i> <input type="checkbox"/> Agent <input checked="" type="checkbox"/> Addressee	
	B. Received by (Printed Name)	C. Date of Delivery
1. Article Addressed to: <p style="text-align: center;">Marie Ferguson 21576 G.C. Peery Hwy Tazewell VA 24651</p>	D. Is delivery address different from item 1? <input type="checkbox"/> Yes If YES, enter delivery address below: <input type="checkbox"/> No	
2. Article Number (Transfer from service label) 7014 3490 0000 8188 8971 <i>VP2SGU Disb</i>		
PS Form 3811, July 2013 Domestic Return Receipt		

SENDER: COMPLETE THIS SECTION	COMPLETE THIS SECTION ON DELIVERY
<ul style="list-style-type: none"> Complete items 1, 2, and 3. Also complete item 4 if Restricted Delivery is desired. Print your name and address on the reverse so that we can return the card to you. Attach this card to the back of the mailpiece, or on the front if space permits. 	<p>A. Signature <input checked="" type="checkbox"/> <i>Lois High</i> <input type="checkbox"/> Agent <input type="checkbox"/> Addressee</p> <p>B. Received by (Printed Name) <i>Lois High</i></p> <p>C. Date of Delivery <i>5-21-15</i></p> <p>D. Is delivery address different from item 1? <input type="checkbox"/> Yes If YES, enter delivery address below: <input type="checkbox"/> No</p>
<p>1. Article Addressed to:</p> <p><i>Lois J. High PO Box 24 CORUNNA IN 46730-0024</i></p>	<p>3. Service Type <input type="checkbox"/> Certified Mail® <input type="checkbox"/> Priority Mail Express™ <input type="checkbox"/> Registered <input type="checkbox"/> Return Receipt for Merchandise <input type="checkbox"/> Insured Mail <input type="checkbox"/> Collect on Delivery</p> <p>4. Restricted Delivery? (Extra Fee) <input type="checkbox"/> Yes</p>
<p>7014 3490 0000 8188 8988 <i>VP2SGU1D156</i></p>	
<p>PS Form 3811, July 2013 Domestic Return Receipt</p>	

SENDER: COMPLETE THIS SECTION	COMPLETE THIS SECTION ON DELIVERY
<ul style="list-style-type: none"> Complete items 1, 2, and 3. Also complete item 4 if Restricted Delivery is desired. Print your name and address on the reverse so that we can return the card to you. Attach this card to the back of the mailpiece, or on the front if space permits. 	<p>A. Signature <input checked="" type="checkbox"/> <i>Courtney Rickett</i> <input type="checkbox"/> Agent <input type="checkbox"/> Addressee</p> <p>B. Received by (Printed Name) <i>Courtney Rickett</i></p> <p>C. Date of Delivery <i>5-20-15</i></p> <p>D. Is delivery address different from item 1? <input type="checkbox"/> Yes If YES, enter delivery address below: <input type="checkbox"/> No</p>
<p>1. Article Addressed to:</p> <p><i>Adam Matthew Horn PO Box 13 Oakwood VA 24631</i></p>	<p>3. Service Type <input type="checkbox"/> Certified Mail® <input type="checkbox"/> Priority Mail Express™ <input type="checkbox"/> Registered <input checked="" type="checkbox"/> Return Receipt for Merchandise <input type="checkbox"/> Insured Mail <input type="checkbox"/> Collect on Delivery</p> <p>4. Restricted Delivery? (Extra Fee) <input type="checkbox"/> Yes</p>
<p>2. Article Number (Transfer from) 7014 3490 0000 8188 8995 <i>VP2SGU1D156</i></p>	
<p>PS Form 3811, July 2013 Domestic Return Receipt</p>	

SENDER: COMPLETE THIS SECTION	COMPLETE THIS SECTION ON DELIVERY
<ul style="list-style-type: none"> Complete items 1, 2, and 3. Also complete item 4 if Restricted Delivery is desired. Print your name and address on the reverse so that we can return the card to you. Attach this card to the back of the mailpiece, or on the front if space permits. 	<p>A. Signature <input checked="" type="checkbox"/> <i>Richard Lee Horn</i> <input type="checkbox"/> Agent <input type="checkbox"/> Addressee</p> <p>B. Received by (Printed Name) <i>Richard Lee Horn</i></p> <p>C. Date of Delivery <i>5/22/15</i></p> <p>D. Is delivery address different from item 1? <input type="checkbox"/> Yes If YES, enter delivery address below: <input type="checkbox"/> No</p>
<p>1. Article Addressed to:</p> <p><i>Richard Lee Horn 1008 Wildflower Drive Georgetown IN 47122</i></p>	<p>3. Service Type <input checked="" type="checkbox"/> Certified Mail® <input type="checkbox"/> Priority Mail Express™ <input type="checkbox"/> Registered <input checked="" type="checkbox"/> Return Receipt for Merchandise <input type="checkbox"/> Insured Mail <input type="checkbox"/> Collect on Delivery</p> <p>4. Restricted Delivery? (Extra Fee) <input type="checkbox"/> Yes</p>
<p>2. Article Number (Transfer from) 7014 3490 0000 8188 9008 <i>VP2SGU1D156</i></p>	
<p>PS Form 3811, July 2013 Domestic Return Receipt</p>	

SENDER: COMPLETE THIS SECTION

- Complete items 1, 2, and 3. Also complete item 4 if Restricted Delivery is desired.
- Print your name and address on the reverse so that we can return the card to you.
- Attach this card to the back of the mailpiece, or on the front if space permits.

1. Article Addressed to:

Andrew C. Horne
 21467 Green Springs Road
 Abingdon VA 24211

COMPLETE THIS SECTION ON DELIVERY

- A. Signature Agent
 Addressee
- B. Received by (Printed Name) C. Date of Delivery
 Andrew Horne 5/18/15
- D. Is delivery address different from item 1? Yes
 If YES, enter delivery address below: No

3. Service Type
 Certified Mail® Priority Mail Express™
 Registered Return Receipt for Merchandise
 Insured Mail Collect on Delivery
4. Restricted Delivery? (Extra Fee) Yes

2. Article Number (Trace) 7014 3490 0000 8188 9015

VP25641DIS6

PS Form 3811, July 2013

Domestic Return Receipt

SENDER: COMPLETE THIS SECTION

- Complete items 1, 2, and 3. Also complete item 4 if Restricted Delivery is desired.
- Print your name and address on the reverse so that we can return the card to you.
- Attach this card to the back of the mailpiece, or on the front if space permits.

1. Article Addressed to:

Robert E. Mason
 38 Reddington Court
 West Carrollton OH 45449

COMPLETE THIS SECTION ON DELIVERY

- A. Signature Agent
 Addressee
- B. Received by (Printed Name) C. Date of Delivery
 R. M. 5/17
- D. Is delivery address different from item 1? Yes
 If YES, enter delivery address below: No

3. Service Type
 Certified Mail® Priority Mail Express™
 Registered Return Receipt for Merchandise
 Insured Mail Collect on Delivery
4. Restricted Delivery? (Extra Fee) Yes

2. Article Number (Trace) 7014 3490 0000 8188 9022

VP25641DIS6

PS Form 3811, July 2013

SENDER: COMPLETE THIS SECTION

- Complete items 1, 2, and 3. Also complete item 4 if Restricted Delivery is desired.
- Print your name and address on the reverse so that we can return the card to you.
- Attach this card to the back of the mailpiece, or on the front if space permits.

1. Article Addressed to:

Christopher Todd McNeil
 425 Argos Rd.
 Yukon OK 73099-9757

COMPLETE THIS SECTION ON DELIVERY

- A. Signature Agent
 Addressee
- B. Received by (Printed Name) C. Date of Delivery
- D. Is delivery address different from item 1? Yes
 If YES, enter delivery address below: No

3. Service Type
 Certified Mail® Priority Mail Express™
 Registered Return Receipt for Merchandise
 Insured Mail Collect on Delivery
4. Restricted Delivery? (Extra Fee) Yes

2. Article Number (Trace) 7014 3490 0000 8188 9039

VP25641DIS6

PS Form 3811, July 2013

Domestic Return Receipt

SENDER: COMPLETE THIS SECTION	COMPLETE THIS SECTION ON DELIVERY	
<ul style="list-style-type: none"> Complete items 1, 2, and 3. Also complete item 4 if Restricted Delivery is desired. Print your name and address on the reverse so that we can return the card to you. Attach this card to the back of the mailpiece, or on the front if space permits. 	A. Signature <input checked="" type="checkbox"/> <i>Anita McNeil</i> <input type="checkbox"/> Agent <input type="checkbox"/> Addressee	
1. Article Addressed to: Edward O. & Anita J. McNeil 2412 SEQUOIA PARK DR YUKON OK 73099-5822	B. Received by (Printed Name) <i>Anita McNeil</i>	C. Date of Delivery
	D. Is delivery address different from item 1? <input type="checkbox"/> Yes If YES, enter delivery address below: <input type="checkbox"/> No	
3. Service Type <input type="checkbox"/> Certified Mail® <input checked="" type="checkbox"/> Priority Mail Express™ <input type="checkbox"/> Registered <input type="checkbox"/> Return Receipt for Merchandise <input type="checkbox"/> Insured Mail <input type="checkbox"/> Collect on Delivery		
4. Restricted Delivery? (Extra Fee) <input type="checkbox"/> Yes		
2. Article Number 7014 3490 0000 8188 9046 <i>VP2SGUIDISB</i>		
PS Form 3811, July 2013 Domestic Return Receipt		

SENDER: COMPLETE THIS SECTION	COMPLETE THIS SECTION ON DELIVERY	
<ul style="list-style-type: none"> Complete items 1, 2, and 3. Also complete item 4 if Restricted Delivery is desired. Print your name and address on the reverse so that we can return the card to you. Attach this card to the back of the mailpiece, or on the front if space permits. 	A. Signature <input checked="" type="checkbox"/> <i>Jack Wayne McNeil</i> <input type="checkbox"/> Agent <input type="checkbox"/> Addressee	
1. Article Addressed to: Jack Wayne McNeil 2330 MOUNTAIN PASS RD TROUTVILLE VA 24175-2710	B. Received by (Printed Name) <i>Jack Wayne McNeil</i>	C. Date of Delivery
	D. Is delivery address different from item 1? <input type="checkbox"/> Yes If YES, enter delivery address below: <input type="checkbox"/> No	
3. Service Type <input type="checkbox"/> Certified Mail® <input type="checkbox"/> Priority Mail Express™ <input type="checkbox"/> Registered <input type="checkbox"/> Return Receipt for Merchandise <input type="checkbox"/> Insured Mail <input type="checkbox"/> Collect on Delivery		
4. Restricted Delivery? (Extra Fee) <input type="checkbox"/> Yes		
2. Article Number (Transfer from service label) 7014 3490 0000 8188 9053 <i>VP2SGUIDISB</i>		
PS Form 3811, July Domestic Return Receipt		

SENDER: COMPLETE THIS SECTION	COMPLETE THIS SECTION ON DELIVERY	
<ul style="list-style-type: none"> Complete items 1, 2, and 3. Also complete item 4 if Restricted Delivery is desired. Print your name and address on the reverse so that we can return the card to you. Attach this card to the back of the mailpiece, or on the front if space permits. 	A. Signature <input checked="" type="checkbox"/> <i>Robert Scott McNeil</i> <input type="checkbox"/> Agent <input type="checkbox"/> Addressee	
1. Article Addressed to: Robert Scott McNeil 102 Olde Well Loop Rd. Wilmington NC 28411-6146	B. Received by (Printed Name) <i>Robert Scott McNeil</i>	C. Date of Delivery <i>5-20-15</i>
	D. Is delivery address different from item 1? <input type="checkbox"/> Yes If YES, enter delivery address below: <input type="checkbox"/> No	
3. Service Type <input type="checkbox"/> Certified Mail® <input type="checkbox"/> Priority Mail Express™ <input type="checkbox"/> Registered <input type="checkbox"/> Return Receipt for Merchandise <input type="checkbox"/> Insured Mail <input type="checkbox"/> Collect on Delivery		
4. Restricted Delivery? (Extra Fee) <input type="checkbox"/> Yes		
2. Article Number (Transfer from service label) 7014 3490 0000 8188 9060 <i>VP2SGUIDISB</i>		
PS Form 3811, July 2013 Domestic Return Receipt		

SENDER: COMPLETE THIS SECTION

- Complete items 1, 2, and 3. Also complete item 4 if Restricted Delivery is desired.
- Print your name and address on the reverse so that we can return the card to you.
- Attach this card to the back of the mailpiece, or on the front if space permits.

1. Article Addressed to:

Rodrick Staton McNeil
7122 Lazy Meadow Lane
Frisco TX 75033

COMPLETE THIS SECTION ON DELIVERY

A. Signature
 Rodrick McNeil Agent
 Addressee

B. Received by (Printed Name)
Rodrick McNeil

C. Date of Delivery

D. Is delivery address different from item 1? Yes
 If YES, enter delivery address below: No

3. Service Type
 Certified Mail® Priority Mail Express™
 Registered Return Receipt for Merchandise
 Insured Mail Collect on Delivery

4. Restricted Delivery? (Extra Fee) Yes

2. Article Number (Transfer from) 7014 3490 0000 8188 9077 *VP286W Disb.*

PS Form 3811, July 2013 Domestic Return Receipt

SENDER: COMPLETE THIS SECTION

- Complete Items 1, 2, and 3. Also complete item 4 if Restricted Delivery is desired.
- Print your name and address on the reverse so that we can return the card to you.
- Attach this card to the back of the mailpiece, or on the front if space permits.

1. Article Addressed to:

Steven R. Minor
Elliott Lawson & Minor
110 Piedmont Avenue, Suite 300
Bristol VA 24201

COMPLETE THIS SECTION ON DELIVERY

A. Signature
 Steven R. Minor Agent
 Addressee

B. Received by (Printed Name)

C. Date of Delivery
5-19-08

D. Is delivery address different from item 1? Yes
 If YES, enter delivery address below: No

3. Service Type
 Certified Mail® Priority Mail Express™
 Registered Return Receipt for Merchandise
 Insured Mail Collect on Delivery

4. Restricted Delivery? (Extra Fee) Yes

2. Article Number (Transfer from) 7014 3490 0000 8188 9084 *VP286W Disb.*

PS Form 3811, July 2013 Domestic Return Receipt

SENDER: COMPLETE THIS SECTION

- Complete items 1, 2, and 3. Also complete item 4 if Restricted Delivery is desired.
- Print your name and address on the reverse so that we can return the card to you.
- Attach this card to the back of the mailpiece, or on the front if space permits.

1. Article Addressed to:

Oakwood Full Gospel Church
PO Box 633
Oakwood VA 24631-0633

COMPLETE THIS SECTION ON DELIVERY

A. Signature
 Jerry Harman Agent
 Addressee

B. Received by (Printed Name)
Jerry Harman

C. Date of Delivery
5-18-15

D. Is delivery address different from item 1? Yes
 If YES, enter delivery address below: No

3. Service Type
 Certified Mail® Priority Mail Express™
 Registered Return Receipt for Merchandise
 Insured Mail Collect on Delivery

4. Restricted Delivery? (Extra Fee) Yes

2. Article Number (Tr) 7014 3490 0000 8188 9091 *VP286W Disb.*

PS Form 3811, July 2013 Domestic Return Receipt

SENDER: COMPLETE THIS SECTION	COMPLETE THIS SECTION ON DELIVERY
<ul style="list-style-type: none"> Complete items 1, 2, and 3. Also complete item 4 if Restricted Delivery is desired. Print your name and address on the reverse so that we can return the card to you. Attach this card to the back of the mailpiece, or on the front if space permits. 	<p>A. Signature <input type="checkbox"/> Agent <input type="checkbox"/> Addressee</p> <p>B. Received by (Printed Name) <input type="checkbox"/> C. Date of Delivery</p> <p>D. Is delivery address different from item 1? <input type="checkbox"/> Yes If YES, enter delivery address below: <input type="checkbox"/> No</p>
<p>1. Article Addressed to:</p> <p style="text-align: center;">Jimmy Sisk, Sr. 327 Stewart Ave. S.W. Massillon OH 44646</p>	<p>3. Service Type</p> <p><input checked="" type="checkbox"/> Certified Mail® <input type="checkbox"/> Priority Mail Express™</p> <p><input type="checkbox"/> Registered <input type="checkbox"/> Return Receipt for Merchandise</p> <p><input type="checkbox"/> Insured Mail <input type="checkbox"/> Collect on Delivery</p> <p>4. Restricted Delivery? (Extra Fee) <input type="checkbox"/> Yes</p>
<p>2. Article Number (Transfer from service label)</p> <p>PS Form 3 7014 3490 0000 8188 9114</p>	<p style="text-align: right;">VP2SGUIDisb</p> <p style="text-align: center;">Domestic Return Receipt</p>

SENDER: COMPLETE THIS SECTION	COMPLETE THIS SECTION ON DELIVERY
<ul style="list-style-type: none"> Complete items 1, 2, and 3. Also complete item 4 if Restricted Delivery is desired. Print your name and address on the reverse so that we can return the card to you. Attach this card to the back of the mailpiece, or on the front if space permits. 	<p>A. Signature <input type="checkbox"/> Agent <input type="checkbox"/> Addressee</p> <p>B. Received by (Printed Name) <input type="checkbox"/> C. Date of Delivery</p> <p>D. Is delivery address different from item 1? <input type="checkbox"/> Yes If YES, enter delivery address below: <input type="checkbox"/> No</p>
<p>1. Article Addressed to:</p> <p style="text-align: center;">Joyce L. Ratliff 242 Primrose Dr Shelbyville IN 46176</p>	<p>3. Service Type</p> <p><input type="checkbox"/> Certified Mail® <input type="checkbox"/> Priority Mail Express™</p> <p><input type="checkbox"/> Registered <input type="checkbox"/> Return Receipt for Merchandise</p> <p><input type="checkbox"/> Insured Mail <input type="checkbox"/> Collect on Delivery</p> <p>4. Restricted Delivery? (Extra Fee) <input type="checkbox"/> Yes</p>
<p>2. Article Number (Transfer from service label)</p> <p>PS Form 3 7014 3490 0000 8188 9107</p>	<p style="text-align: right;">VP2SGUIDisb</p> <p style="text-align: center;">Domestic Return Receipt</p>

Exhibit J
Unit S32 Escrow Account Reconciliation
VGOB 99-0720-0729

CNX Deposit Information		
Check Date	Check Number	Total
11/25/1993		\$10.52
12/25/1993		\$8.51
1/25/1994		\$12.21
2/25/1994		\$20.97
3/25/1994		\$20.56
4/25/1994		\$31.39
5/25/1994		\$38.54
6/25/1994		\$21.66
7/25/1994		\$21.20
8/25/1994		\$14.16
9/25/1994		\$16.18
10/25/1994		\$11.13
11/25/1994		\$0.66
12/25/1994		\$0.00
1/25/1995		\$7.78
2/25/1995		\$10.59
3/25/1995		\$7.21
4/25/1995		\$1.18
5/25/1995		\$14.76
6/25/1995		\$2.61
7/25/1995		\$7.13
8/25/1995		\$7.17
9/25/1995		\$0.32
10/25/1995		\$0.00
11/25/1995		\$2.58
12/25/1995		\$4.95
1/25/1996		\$12.17
2/25/1996		\$25.62
3/25/1996		\$25.35
4/25/1996		\$50.98
5/25/1996		\$0.54
6/25/1996		\$34.51
7/25/1996		\$14.93
8/25/1996		\$18.10
9/25/1996		\$30.73
10/25/1996	175	\$26.32
1/25/1997	530	\$62.07
2/25/1997	710	\$82.37
3/25/1997	895	\$82.16
4/25/1997	1086	\$42.71
7/25/1997	1470	\$46.48
8/25/1997	4313	\$27.03
10/24/1997	1876	\$45.11
11/25/1997	2061	\$29.16

Escrow Bank Data														
Date	Escrow Royalty Deposits	Income	\$ Mrket Int	CDARS Int	Fees	Distributions	Corrections	Audit Costs	Gain/Loss	Royalty Bonus	Total Int. and Fees	Bank Balance	Running Balance	Difference
													\$10.52	\$10.52
													\$19.03	\$19.03
2/28/1994	\$31.24										\$0.00	\$31.24	\$31.24	\$0.00
													\$52.21	\$52.21
3/31/1994	\$41.53	\$0.06			-\$10.03						-\$9.97	\$62.80	\$62.80	\$0.00
4/30/1994	\$31.39	\$0.07			-\$10.05						-\$9.98	\$84.21	\$84.21	\$0.00
5/31/1994		\$0.16			-\$10.07						-\$9.91	\$74.30	\$74.30	\$0.00
6/30/1994	\$38.54	\$0.24			-\$10.06						-\$9.82	\$103.02	\$103.02	\$0.00
													\$124.68	\$124.68
7/31/1994	\$42.86	\$0.31			-\$0.09						\$0.22	\$146.10	\$146.10	\$0.00
8/31/1994		\$0.38			-\$10.12						-\$9.74	\$136.36	\$150.52	\$14.16
9/30/1994	\$30.34	\$0.51			-\$0.11				\$1.27		\$1.62	\$168.32	\$168.32	\$0.00
10/31/1994	-\$10.00	\$0.45			-\$0.15						\$0.30	\$158.62	\$179.75	\$21.13
11/30/1994		\$0.43			-\$0.14				-\$1.27		-\$0.98	\$157.64	\$179.43	\$21.79
12/31/1994		\$0.44			-\$0.14						\$0.30	\$157.94	\$179.73	\$21.79
1/31/1995		\$0.37			-\$0.13						\$0.24	\$158.18	\$187.75	\$29.57
2/28/1995		\$0.41			-\$0.13						\$0.28	\$158.46	\$198.62	\$40.16
3/31/1995	\$30.16	\$27.43			-\$10.13		-\$26.02				-\$8.72	\$179.90	\$197.11	\$17.21
5/31/1995		\$0.63			-\$0.16						\$0.47	\$180.77	\$198.76	\$17.99
													\$213.52	\$213.52
6/30/1995	\$25.76	\$0.65			-\$0.16						\$0.49	\$207.02	\$216.62	\$9.60
7/31/1995		\$0.64			-\$10.19						(\$9.55)	\$197.47	\$214.20	\$16.73
8/31/1995		\$0.73			-\$0.18						\$0.55	\$198.02	\$221.92	\$23.90
9/30/1995		\$1.43			-\$0.20		-\$0.37		\$1.20		\$2.06	\$200.08	\$224.30	\$24.22
10/31/1995	\$14.62	\$0.54			-\$0.13				-\$0.03		\$0.38	\$215.08	\$224.68	\$9.60
11/30/1995		\$0.60			-\$10.19				\$0.39		(\$9.20)	\$205.88	\$218.06	\$12.18
12/31/1995		\$0.57			-\$0.18				\$0.46		\$0.85	\$206.73	\$223.86	\$17.13
1/31/1996		\$1.39			-\$0.18				-\$0.72		\$0.49	\$207.22	\$236.52	\$29.30
2/28/1996	\$45.32	\$0.57			-\$0.18						\$0.39	\$252.93	\$262.53	\$9.60
3/30/1996		\$2.09			-\$10.19						(\$8.10)	\$244.83	\$279.78	\$34.95
4/30/1996	\$76.33	\$0.70			-\$0.20						\$0.50	\$321.66	\$331.26	\$9.60
5/31/1996		\$0.80			-\$10.26						(\$9.46)	\$312.20	\$322.34	\$10.14
6/30/1996	\$35.05	\$0.98			-\$0.24				-\$0.24		\$0.50	\$347.75	\$357.35	\$9.60
7/31/1996		\$1.82			-\$10.28				\$0.24		(\$8.22)	\$339.50	\$364.06	\$24.56
8/31/1996	\$33.03	\$1.16			-\$0.27						\$0.89	\$373.42	\$383.05	\$9.63
9/30/1996	\$30.73	\$2.64			-\$10.30		-\$1.15		\$0.35		(\$8.46)	\$395.69	\$405.32	\$9.63
10/31/1996		\$1.23			-\$10.33		\$1.24				(\$7.86)	\$387.83	\$423.78	\$35.95
11/30/1996	\$26.32	\$1.25			-\$0.33						\$0.92	\$415.07	\$424.70	\$9.63
12/31/1996		\$1.31			-\$10.35		-\$0.93		-\$0.02		(\$9.99)	\$405.08	\$476.78	\$71.70
1/31/1997	\$62.07	\$2.11			-\$0.34				\$0.52		\$2.29	\$469.44	\$561.44	\$92.00
2/28/1997	\$82.37	\$1.26			-\$10.40						(\$9.14)	\$542.67	\$634.46	\$91.79
3/30/1997	\$82.16	\$2.22			-\$10.45				-\$1.74		(\$9.97)	\$614.86	\$667.20	\$52.34
4/30/1997	\$42.71	\$3.88			-\$10.51				\$0.46		(\$6.17)	\$651.40	\$661.03	\$9.63
5/31/1997		\$2.11			-\$10.55				\$0.43		(\$8.01)	\$643.39	\$653.02	\$9.63
6/30/1997		\$2.33			-\$0.54				\$0.18		\$1.97	\$645.36	\$701.47	\$56.11
7/31/1997	\$46.48	\$3.21			-\$0.53	-\$0.85	\$0.85		\$0.67		\$3.35	\$695.19	\$731.85	\$36.66
8/31/1997	\$27.03	\$2.74			-\$10.58						(\$7.84)	\$714.38	\$724.01	\$9.63
9/30/1997		\$3.87			-\$10.60						(\$6.73)	\$707.65	\$762.39	\$54.74
10/31/1997	\$45.11	\$8.04			-\$11.22				-\$0.50		(\$3.68)	\$749.08	\$787.87	\$38.79

12/24/1997	2307	\$37.15
1/24/1998	2537	\$56.71
2/25/1998	2732	\$33.42
4/24/1998	3060	\$36.15
6/25/1998	3406	\$47.55
8/25/1998	3788	\$37.12
10/24/1998	4425	\$36.30
12/24/1998	4826	\$21.77
2/25/1999	5234	\$33.05
6/25/1999	5912	\$40.61
8/25/1999	6325	\$39.20
10/25/1999	6760	\$68.58
11/25/1999	7012	\$46.52
12/22/1999	7312	\$22.40
1/25/2000	7555	\$41.86
2/25/2000	7787	\$25.62
3/24/2000	8022	\$32.44
4/25/2000	8271	\$34.90
5/25/2000	8535	\$35.90
9/25/2001	13687	\$80.44
10/25/2001	14008	\$131.05
11/23/2001	14355	\$82.93
12/24/2001	14787	\$81.57
1/25/2002	15345	\$47.64
2/25/2002	15650	\$99.69
3/25/2002	15947	\$92.86
4/25/2002	16681	\$37.26
5/24/2002	17092	\$58.69
6/25/2002	17743	\$54.45
7/25/2002	18309	\$56.54
8/23/2002	18908	\$49.83
9/25/2002	19786	\$59.49
10/25/2002	20108	\$46.44
11/25/2002	20746	\$38.24
12/24/2002	21938	\$39.53
1/24/2003	22727	\$38.86
2/25/2003	23380	\$39.52
3/25/2003	24127	\$45.09
4/25/2003	24985	\$47.97
5/23/2003	25856	\$49.22

11/30/1997		\$4.66						\$0.01		\$4.67	\$753.75	\$829.69	\$75.94
										\$0.00		\$886.40	\$886.40
										\$0.00		\$919.82	\$919.82
										\$0.00		\$955.97	\$955.97
										\$0.00		\$1,003.52	\$1,003.52
1/01/1998 - 6/30/1998	\$192.59	\$18.87						\$0.51		\$19.38	\$965.72	\$1,060.02	\$94.30
										\$0.00		\$1,060.02	\$1,060.02
										\$0.00		\$1,096.32	\$1,096.32
7/01/1998 - 12/31/1998	\$120.97	\$21.45						\$2.28		\$23.73	\$1,110.42	\$1,141.82	\$31.40
1/31/1999	\$21.77	\$5.48						-\$0.33		\$5.15	\$1,137.34	\$1,146.97	\$9.63
2/28/1999		\$3.21						-\$0.93		\$0.62	\$1,137.96	\$1,180.64	\$42.68
3/30/1999	\$33.05	\$4.85						-\$11.90		(\$6.82)	\$1,164.19	\$1,173.82	\$9.63
4/30/1999		\$6.77						-\$11.21		(\$4.90)	\$1,159.29	\$1,168.92	\$9.63
5/31/1999		\$4.69						-\$1.07		\$2.40	\$1,161.69	\$1,171.32	\$9.63
6/30/1999		\$5.05						-\$0.96		\$3.57	\$1,165.26	\$1,215.50	\$50.24
7/31/1999	\$40.61	\$6.02						-\$0.98		\$4.61	\$1,210.48	\$1,220.11	\$9.63
8/31/1999		\$3.43						-\$11.00		(\$7.95)	\$1,202.53	\$1,251.36	\$48.83
9/30/1999	\$39.20	\$6.62						-\$1.05		\$5.83	\$1,247.56	\$1,257.19	\$9.63
10/31/1999		\$5.07						-\$11.04		(\$5.92)	\$1,241.64	\$1,319.85	\$78.21
11/30/1999	\$68.58	\$3.78						-\$1.04		\$1.35	\$1,311.57	\$1,367.72	\$56.15
										\$0.00		\$1,390.12	\$1,390.12
12/31/1999	\$68.92	\$15.26						-\$11.09		\$1.93	\$1,382.42	\$1,433.91	\$51.49
										\$0.00		\$1,459.53	\$1,459.53
										\$0.00		\$1,491.97	\$1,491.97
3/31/2000	\$32.44	\$5.25								\$5.25	\$1,496.03	\$1,532.12	\$36.09
4/30/2000	\$34.90	\$5.01								\$5.01	\$1,535.94	\$1,573.03	\$37.09
5/31/2000	\$35.90	\$6.86								\$6.86	\$1,578.70	\$1,579.89	\$1.19
9/30/2000	\$0.00	\$6.30							\$0.00	\$6.30	\$1,604.82	\$1,586.19	-\$18.63
12/31/2000	\$0.00	\$6.57							\$0.00	\$6.57	\$1,625.40	\$1,592.76	-\$32.64
1/31/2001	\$0.00	\$6.88							\$0.00	\$6.88	\$1,632.28	\$1,599.64	-\$32.64
2/28/2001	\$0.00	\$11.71							\$0.00	\$11.71	\$1,637.11	\$1,611.35	-\$25.76
3/31/2001	\$0.00	\$5.20							\$0.00	\$5.20	\$1,642.31	\$1,616.55	-\$25.76
5/31/2001	\$0.00	\$4.18							\$0.00	\$4.18	\$1,651.59	\$1,620.73	-\$30.86
6/30/2001	\$0.00	\$3.52							\$0.00	\$3.52	\$1,655.11	\$1,624.25	-\$30.86
7/31/2001	\$0.00	\$3.69							\$0.00	\$3.69	\$1,658.80	\$1,627.94	-\$30.86
8/31/2001	\$0.00	\$3.59							\$0.00	\$3.59	\$1,662.39	\$1,711.97	\$49.58
9/30/2001	\$80.44	\$2.80							\$0.00	\$2.80	\$1,745.63	\$1,845.82	\$100.19
10/31/2001	\$131.05	\$2.71							\$0.00	\$2.71	\$1,879.39	\$1,931.46	\$52.07
11/30/2001	\$0.00	\$0.00							\$0.00	\$0.00	\$1,964.54	\$2,013.03	\$48.49
12/31/2001	\$81.57	\$2.47							\$0.00	\$2.47	\$2,048.58	\$2,063.14	\$14.56
1/31/2002	\$47.64	\$1.50							\$0.00	\$1.50	\$2,097.72	\$2,164.33	\$66.61
2/28/2002	\$99.69	\$1.16							\$0.00	\$1.16	\$2,198.57	\$2,258.35	\$59.78
3/31/2002	\$92.86	\$1.34							\$0.00	\$1.34	\$2,292.77	\$2,296.95	\$4.18
4/30/2002	\$37.26	\$0.00							\$0.00	\$0.00	\$2,330.03	\$2,355.64	\$25.61
5/31/2002	\$58.69	\$1.55							\$0.00	\$1.55	\$2,390.27	\$2,411.64	\$21.37
6/30/2002	\$54.45	\$1.31							\$0.00	\$1.31	\$2,446.03	\$2,469.49	\$23.46
7/31/2002	\$56.54	\$1.29							\$0.00	\$1.29	\$2,503.86	\$2,520.61	\$16.75
8/31/2002	\$49.83	\$1.39							\$0.00	\$1.39	\$2,555.08	\$2,581.49	\$26.41
9/30/2002	\$59.49	\$1.37							\$0.00	\$1.37	\$2,615.94	\$2,629.30	\$13.36
10/31/2002	\$46.44	\$1.18							\$0.00	\$1.18	\$2,663.56	\$2,668.72	\$5.16
11/30/2002	\$38.24	\$1.31							\$0.00	\$1.31	\$2,703.11	\$2,709.56	\$6.45
12/31/2002	\$39.53	\$1.27							\$0.00	\$1.27	\$2,743.91	\$2,749.69	\$5.78
1/31/2003	\$38.86	\$0.63							\$0.00	\$0.63	\$2,783.40	\$2,789.84	\$6.44
2/28/2003	\$39.52	\$0.57							\$0.00	\$0.57	\$2,823.49	\$2,835.50	\$12.01
3/31/2003	\$45.09	\$0.29							\$0.00	\$0.29	\$2,868.87	\$2,883.76	\$14.89
4/30/2003	\$47.97	\$0.49							\$0.00	\$0.49	\$2,917.33	\$2,933.47	\$16.14

6/25/2003	26973	\$33.88
7/25/2003	27275	\$37.59
8/25/2003	28150	\$38.70
9/25/2003	28884	\$30.50
10/24/2003	29764	\$28.52
11/25/2003	30679	\$27.62
12/24/2003	31491	\$27.98
1/23/2004	33032	\$26.56
2/25/2004	33856	\$31.29
3/25/2004	34725	\$49.06
4/23/2004	35655	\$43.68
5/25/2004	36757	\$39.52
6/25/2004	37686	\$39.76
7/23/2004	38659	\$40.91
8/25/2004	39796	\$41.99
9/24/2004	40934	\$39.92
10/25/2004	42035	\$40.48
11/24/2004	43142	\$33.03
12/24/2004	44145	\$36.51
1/25/2005	45812	\$31.18
2/25/2005	46834	\$37.48
3/24/2005	48144	\$34.87
7/25/2005	52829	\$44.63
8/25/2005	54161	\$35.15
9/23/2005	55485	\$37.96
10/25/2005	56712	\$38.20
11/25/2005	57992	\$46.70
12/23/2005	59237	\$51.33
1/25/2006	61144	\$38.38
2/24/2006	62444	\$55.85
3/24/2006	63817	\$60.38
4/25/2006	65190	\$44.44
5/25/2006	66620	\$41.44
6/23/2006	67775	\$38.52
7/25/2006	69289	\$32.41
8/25/2006	733	\$28.17
9/25/2006	1404	\$28.63
11/25/2006	4241	\$27.11
1/25/2007	7051	\$36.92
2/25/2007	9472	\$49.10
4/25/2007	12461	\$96.54
5/25/2007	13883	\$27.33
6/25/2007	16081	\$50.46
7/25/2007	17537	\$40.35
8/25/2007	19031	\$34.66
9/25/2007	20621	\$34.51
10/25/2007	22239	\$27.75
12/25/2007	25609	\$53.03
1/25/2008	27214	\$26.24
3/25/2008	30309	\$26.53
4/25/2008	31946	\$35.90
5/25/2008	33553	\$36.30

5/31/2003	\$49.22	\$0.34					\$0.00				\$0.34	\$2,966.89	\$2,967.69	\$0.80
6/30/2003	\$33.88	\$0.48					\$0.00				\$0.48	\$3,001.25	\$3,005.76	\$4.51
7/31/2003	\$37.59	\$0.29					\$0.00				\$0.29	\$3,039.13	\$3,044.75	\$5.62
8/31/2003	\$38.70	\$0.12					\$0.00				\$0.12	\$3,077.95	\$3,075.37	-\$2.58
9/30/2003	\$30.50	\$0.11					\$0.00				\$0.11	\$3,108.56	\$3,104.00	-\$4.56
10/31/2003	\$28.52	\$0.17					\$0.00				\$0.17	\$3,137.25	\$3,131.79	-\$5.46
11/30/2003	\$27.62	\$0.26					\$0.00				\$0.26	\$3,165.13	\$3,160.03	-\$5.10
12/31/2003	\$27.98	\$0.17					\$0.00				\$0.17	\$3,193.28	\$3,186.76	-\$6.52
1/31/2004	\$26.56	\$0.32					\$0.00				\$0.32	\$3,220.16	\$3,218.37	-\$1.79
2/28/2004	\$31.29	\$0.24					\$0.00				\$0.24	\$3,251.69	\$3,267.67	\$15.98
3/31/2004	\$49.06	\$0.14					\$0.00				\$0.14	\$3,300.89	\$3,311.49	\$10.60
4/30/2004	\$43.68	\$0.39					\$0.00				\$0.39	\$3,344.96	\$3,351.40	\$6.44
5/31/2004	\$39.52	\$0.39					\$0.00				\$0.39	\$3,384.87	\$3,391.55	\$6.68
6/30/2004	\$39.76	\$0.54					\$0.00				\$0.54	\$3,425.17	\$3,433.00	\$7.83
7/31/2004	\$40.91	\$0.71					\$0.00				\$0.71	\$3,466.79	\$3,475.70	\$8.91
8/31/2004	\$41.99	\$1.49					\$0.00				\$1.49	\$3,510.27	\$3,517.11	\$6.84
9/30/2004	\$39.92	\$1.77					\$0.00				\$1.77	\$3,551.96	\$3,559.36	\$7.40
10/31/2004	\$40.48	\$2.14					\$0.00				\$2.14	\$3,594.58	\$3,594.53	-\$0.05
11/30/2004	\$33.03	\$2.80					\$0.00				\$2.80	\$3,630.41	\$3,633.84	\$3.43
12/31/2004	\$36.51	\$2.80					\$0.00				\$2.80	\$3,669.72	\$3,667.82	-\$1.90
1/31/2005	\$31.18	\$3.82					\$0.00				\$3.82	\$3,704.72	\$3,709.12	\$4.40
2/28/2005	\$37.48	\$4.38					\$0.00				\$4.38	\$3,746.58	\$3,748.37	\$1.79
3/31/2005	\$34.87	\$4.31					\$0.00				\$4.31	\$3,785.76	\$3,752.68	-\$33.08
4/30/2005	\$0.00	\$5.67					\$0.00				\$5.67	\$3,791.43	\$3,758.35	-\$33.08
5/31/2005	\$0.00	\$6.07					\$0.00				\$6.07	\$3,797.50	\$3,764.42	-\$33.08
6/30/2005	\$0.00	\$6.55					\$0.00				\$6.55	\$3,804.05	\$3,815.60	\$11.55
7/31/2005	\$44.63	\$6.63					\$0.00				\$6.63	\$3,855.31	\$3,857.38	\$2.07
8/31/2005	\$35.15	\$7.53					\$0.00				\$7.53	\$3,897.99	\$3,902.87	\$4.88
9/30/2005	\$37.96	\$8.18					\$0.00				\$8.18	\$3,944.13	\$3,949.25	\$5.12
10/31/2005	\$38.20	\$8.52					\$0.00				\$8.52	\$3,990.85	\$4,004.47	\$13.62
11/30/2005	\$46.70	\$8.85					\$0.00				\$8.85	\$4,046.40	\$4,064.65	\$18.25
12/31/2005	\$51.33	\$9.57					\$0.00				\$9.57	\$4,107.30	\$4,112.60	\$5.30
1/31/2006	\$38.38	\$10.77					\$0.00				\$10.77	\$4,156.45	\$4,179.22	\$22.77
2/28/2006	\$55.85	\$10.94					\$0.00				\$10.94	\$4,223.24	\$4,250.54	\$27.30
3/31/2006	\$60.38	\$11.35					\$0.00				\$11.35	\$4,294.97	\$4,306.33	\$11.36
4/30/2006	\$44.44	\$13.44					\$0.00				\$13.44	\$4,352.85	\$4,361.21	\$8.36
5/31/2006	\$41.44	\$13.09					\$0.00				\$13.09	\$4,407.38	\$4,412.82	\$5.44
6/30/2006	\$38.52	\$13.81					\$0.00				\$13.81	\$4,459.71	\$4,459.04	-\$0.67
7/31/2006	\$32.41	\$13.91					\$0.00				\$13.91	\$4,506.03	\$4,472.95	-\$33.08
8/31/2006	\$0.00	\$15.15					\$0.00				\$15.15	\$4,521.18	\$4,488.10	-\$33.08
10/31/2006	\$0.00	\$17.11					\$0.00				\$17.11	\$4,554.16	\$4,533.38	-\$20.78
11/30/2006	\$0.00	\$17.55				(\$0.31)	\$0.00				\$17.24	\$4,571.40	\$4,579.25	\$7.85
12/31/2006	\$0.00	\$17.73				(\$2.43)	\$0.00				\$15.30	\$4,586.70	\$4,621.66	\$34.96
1/31/2007	\$0.00	\$16.77					\$0.00				\$16.77	\$4,603.47	\$4,675.35	\$71.88
2/28/2007	\$0.00	\$16.13					\$0.00				\$16.13	\$4,619.60	\$4,740.58	\$120.98
3/31/2007	\$169.93	\$15.35					\$0.00				\$15.35	\$4,804.88	\$4,852.47	\$47.59
4/30/2007	\$96.54	\$17.86					\$0.00				\$17.86	\$4,919.28	\$4,897.66	-\$21.62
5/31/2007	\$27.33	\$16.75					\$0.00				\$16.75	\$4,963.36	\$4,964.87	\$1.51
6/30/2007	\$0.00	\$17.58					\$0.00				\$17.58	\$4,980.94	\$5,022.80	\$41.86
7/31/2007	\$90.81	\$34.62					\$0.00				\$34.62	\$5,089.06	\$5,092.08	\$3.02
8/31/2007	\$34.66	\$17.24					\$0.00				\$17.24	\$5,140.96	\$5,143.83	\$2.87
9/30/2007	\$34.51	\$27.51					\$0.00				\$27.51	\$5,202.98	\$5,171.34	-\$31.64
10/31/2007	\$0.00	\$17.43					\$0.00				\$17.43	\$5,220.41	\$5,216.52	-\$3.89
11/30/2007	\$27.75	\$18.10					\$0.00				\$18.10	\$5,266.26	\$5,287.65	\$21.39
12/31/2007	\$53.03	\$16.76					\$0.00				\$16.76	\$5,336.05	\$5,330.65	-\$5.40
1/31/2008	\$26.24	\$13.49					\$0.00				\$13.49	\$5,375.78	\$5,344.14	-\$31.64
2/29/2008	\$0.00	\$11.52					\$0.00				\$11.52	\$5,387.30	\$5,382.19	-\$5.11
3/31/2008	\$26.53	\$10.09					\$0.00				\$10.09	\$5,423.92	\$5,428.18	\$4.26
4/30/2008	\$35.90	\$7.59					\$0.00				\$7.59	\$5,467.41	\$5,472.07	\$4.66

