

BEFORE THE VIRGINIA GAS AND OIL BOARD

PETITIONER: CNX Gas Company LLC

DIVISION OF GAS AND OIL

DOCKET NO: VGOB 96-0116-0533-02

RELIEF SOUGHT: (1) DISBURSEMENT FROM
ESCROW REGARDING TRACT(S) A portion of 2
(2) AND AUTHORIZATION FOR DIRECT
PAYMENT OF ROYALTIES

HEARING DATE: May 26, 2015

DRILLING UNIT: V31

BUCHANAN COUNTY, VIRGINIA

PETITION FOR ORDER OF DISBURSEMENT OF ESCROW FUNDS

1. Petitioner and its counsel

Petitioner is CNX Gas Company LLC, 627 Claypool Hill Mall Road, Cedar Bluff, VA 24609, (276) 596-5075. Petitioner's counsel is Mark A. Swartz, Hillard & Swartz, LLP, 122 Capital Street, Suite 201, Charleston, WV 25301.

2. Relief Sought

: (1) The disbursement of escrowed funds heretofore deposited with the Board's Escrow Agent (s) attributable to Tract 2 to the persons identified in the Table using the percentages set forth in the Table; (2) authorization to begin paying royalties directly to the parties to the agreement or court order

3. Legal Authority

Va. Code Ann. § 45.1-361.1 et seq., 4 VAC 25-160-140., and relevant Virginia Gas and Oil Board Orders ("Board") heretofore promulgated pursuant to law.

4. Type of Well(s)

Coalbed Methane

5. Factual basis for relief requested

Marie McNealy Deskins Ferguson, Andrew C. Horne, Kathy Boggs, Richard Lee Horn, Adam Matthew Horn, Jimmy Sisk Sr., Joyce Ratliff, Juanita Colley, Billy Deskins, Lois Jean High, Joan Deskins, Joe Deskins, Jack Wayne McNeil, Christopher Todd McNeil, Rodrick Staton McNeil, Robert Scott McNeil, Edward & Anita McNeil, Robert E. Mason, Robert Wayne Deweese, Margaret E. Brown is entitled to 100% of the CBM royalties per settlement agreement dated February 12, 2013. Said agreement allows the Applicant and Designated Operator to pay royalties directly to the persons identified in Exhibit EE annexed hereto and the annexed Table specifies how said royalties are to be paid.

6. Attestation

The foregoing Petition to the best of my knowledge, information, and belief is true and correct.

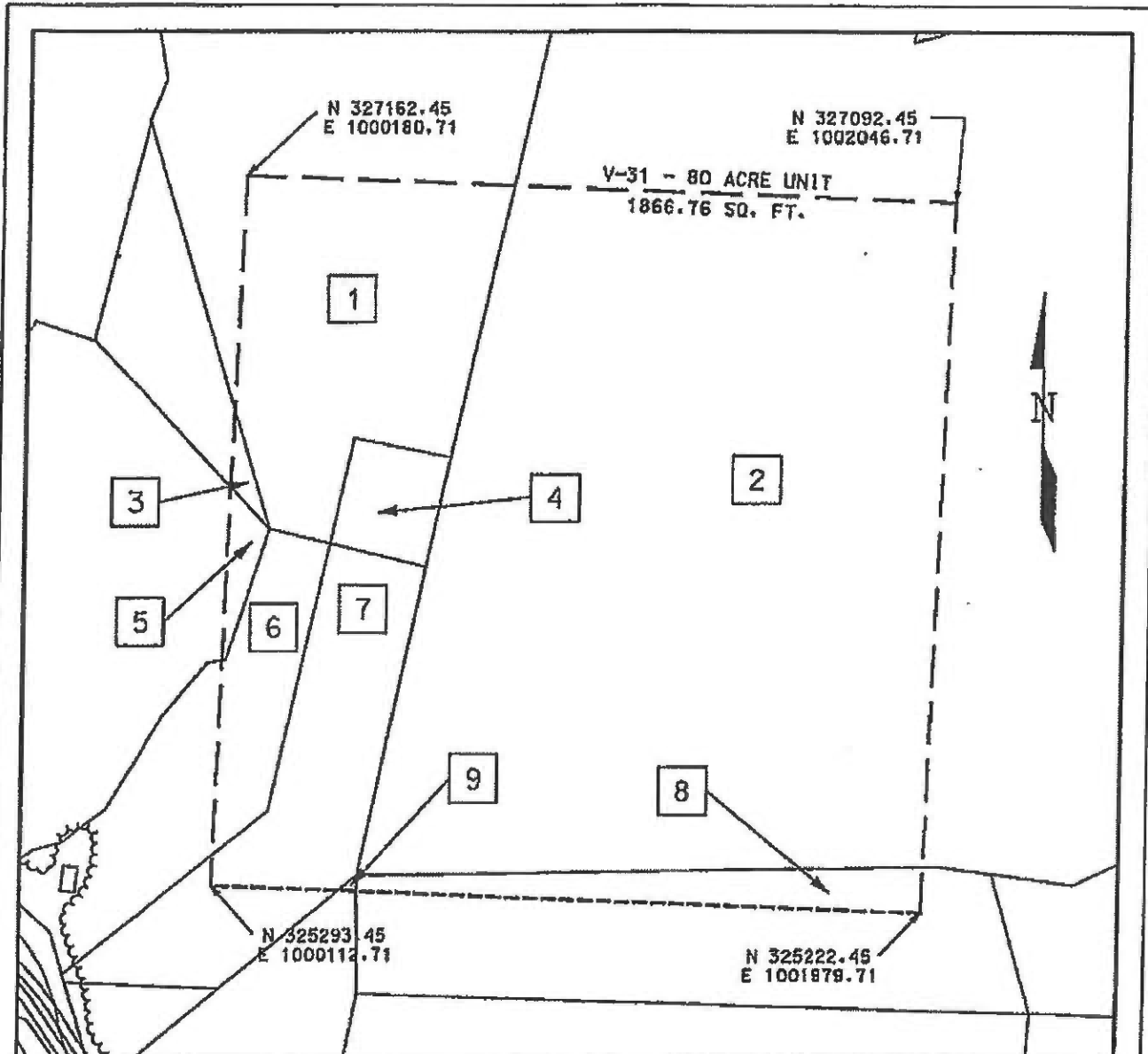

LEGEND



-  TRACT LAND HOOK
-  EXISTING CBM WELL
-  TRACT LAND ID'S

EXHIBIT A
OAKWOOD FIELD UNIT V-31
FORCE POOLING
VGOB-96/01/16-0533

Company CONSOL, Inc. Well Name and Number UNIT V-31
 Tract No. _____ Elevation _____ Quadrangle Keen Mountain
 County Buchanan District Garden Scale: 1" = 400'
 Date 12/14/95
 This plat is a new plat X ; an updated plat _____ ; or a final plat _____

Form DGO-GD-7
 Rev. 9/91

 Licensed Professional Engineer or Licensed Land Surveyor

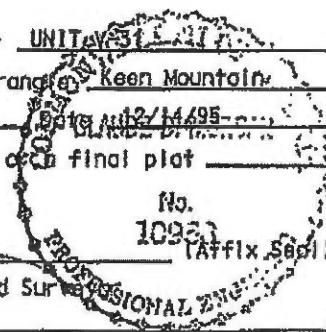

CONSOL Inc.
CBM V-31
Tract Identifications
DGO-GO-7 Attachment

1. C. L. Ritter - Tr. 53 - Coal, Oil, Gas
Coal Lessees
Island Creek Coal Company - Coal Below Tiller
Jewell Smokeless Coal Corp.
Permac, Inc.
Buchanan Production Company - CBM Lessee
11.60 acres - 14.50%

2. Island Creek Coal Company - 255/784 Coal Below Tiller
Richard Deskins Heirs - 529/784 Coal Below Tiller
Coal Lessees
Island Creek Coal Company - Coal Below Tiller
Jewell Smokeless Coal Corp.
Permac, Inc.
Buchanan Production Company - CBM Lessee
54.12 acres - 67.650%

3. C. L. Ritter - Tr. 53 - Coal, Oil, Gas
Coal Lessees
Island Creek Coal Company - Coal Below Tiller
Jewell Smokeless Coal Corp.
Permac, Inc.
Buchanan Production Company - CBM Lessee
Sue Elkins - Surface
0.22 acres - 0.275%

4. C. L. Ritter - Tr. 53 - Coal, Oil, Gas
Coal Lessees
Island Creek Coal Company - Coal Below Tiller
Jewell Smokeless Coal Corp.
Permac, Inc.
Buchanan Production Company - CBM Lessee
Lucy Wade Heirs - Surface
1.71 acres - 2.1375%

5. Sue Elkins - Surface, Coal, Oil, & Gas
Coal Lessees
Island Creek Coal Company - Coal Below Tiller
0.58 acres - 0.725%

6. Paul Shortt Heirs - Surface, Coal, Oil, & Gas
Coal Lessees
Island Creek Coal Company - Coal Below Tiller
3.21 acres - 4.0125%

CONSOL, Inc.
Tract Id.
CBM V-31
Page 2

7. Lucy Wade Heirs - Surface, Coal, Oil, & Gas
Coal Lessees
Island Creek Coal Company - Coal Below Tiller
5.79 acres - 7.2375%

8. Yukon Pocahontas Coal Company, et al - Tr. 111 - Coal
Coal Lessees
Island Creek Coal Company - Coal Below Tiller
Jewell Smokeless Coal Corp.
Permac, Inc.
Buchanan Production Company - CBM Lessee
Donald Shortt - Oil & Gas
Consolidation Coal Co. - Oil & Gas Lessee
2.75 acres - 3.4375%

9. Coal Mountain Mining - Tr. 17 - Coal
Curtis Wade - Surface - Oil & Gas
0.02 acres - 0.025%

8

2 Tract 2 (total acreage)

54.12

23	2	Kathy Boggs\117 Kimberwicke Drive, Summerville, SC 29483	1/147	0.3682	100.00%	0.3682	1.7602%	\$183.29
24	2	Richard Lee Horn\1008 Wildflower Drive, Georgetown, IN 47122	1/294	0.1841	100.00%	0.1841	0.8801%	\$91.65
25	2	Adam Matthew Horn\PO Box 13,Oakwood, VA 24631	1/294	0.1841	100.00%	0.1841	0.8801%	\$91.65
26	2	Jimmy Sisk, Sr.\327 Stewart Ave. S.W., Massillon, OH 44646	1/49	1.1045	100.00%	1.1045	5.2805%	\$549.88
27	2	Joyce L. Ratliff\242 Primrose Drive, Shelbyville, IN 46176	1/294	0.1841	100.00%	0.1841	0.8801%	\$91.65
28	2	Billy R. Deskins\1111 Superior Drive, Auburn IN 46706	1/294	0.1841	100.00%	0.1841	0.8801%	\$91.65
29	2	Lois Jean High\PO Box 24, Corunna, IN 46730	1/294	0.1841	100.00%	0.1841	0.8801%	\$91.65
30	2	Joan E. Deskins\518 Touring Dr., Auburn, IN 46706	1/294	0.1841	100.00%	0.1841	0.8801%	\$91.65
31	2	Joe H. Deskins\5272 Country Rd. 35 Auburn, IN 46706	1/294	0.1841	100.00%	0.1841	0.8801%	\$91.65
32	2	Juanita Colley\1916 Country Rd. 60, Auburn IN 46706	1/294	0.1841	100.00%	0.1841	0.8801%	\$91.65

Wells contributing to the escrow account: CBM V-31A W/PL

Exhibit E
Unit V-31
Docket #VGOB 96-0116-0533-02
List of Respondents in Escrow

	Acres in Unit	Percent of Unit	Division of Interest in	
			1 Left 8.1521%	2 Left 4.3768%
<u>Tract #2, 54.12 Acre Tract</u>				
<u>COAL OWNERSHIP</u>				
(1) Richard Deskins Heirs, Devisees, Successors or Assign (181.00 Acre Tract)	54.12 acres	67.6500%	5.51490%	2.96091%
(2) Louise J. Deskins; Deeded to Claude Deskins				
(2.1) Claude (Cloyd) Edward Deskins Heirs aka C.E. Deskins & Claude E. Deskins				
(2.1.1.1) Linda Vandyke Heirs, Devisees, Successors, or Assigns				
(2.1.1.1.1) Lida Jaydene Holzgrefe 13765 Sea Biscuit Drive Reno, NV 89521	1.1045 acres 1/49 of 54.12 acres	1.3806%	0.11255%	0.06043%
(2.1.1.2) Edith McGlothlin 2619 Derubertis Drive North Madison, OH 44057	1.1045 acres 1/49 of 54.12 acres	1.3806%	0.11255%	0.06043%
(2.1.1.4) Daris Deskins Heirs, Devisees, Successors, or Assigns				
(2.1.1.4.1) Madeline Essie Deskins Heirs, Devisees, Successors, or Assigns				
(2.1.1.4.1.1) Patricia (Patty) Sutter 177 Duff Drive Avon Lake, OH 44012	0.5522 acres 1/98 of 54.12 acres	0.6903%	0.05627%	0.03021%
(2.1.1.4.1.2) Wanda "Connie" Deskins 3660 Wade Lane East Colorado Springs, CO 80917	0.5522 acres 1/98 of 54.12 acres	0.6903%	0.05627%	0.03021%
(8) ICCC 10545 Riverside Drive Oakwood, VA 24631	4.4180 acres 4/49 of 54.12 acres	5.5224%	0.45020%	0.24171%
<u>OIL & GAS OWNERSHIP</u>				
(1) Richard Deskins Heirs, Devisees, Successors or Assigns, et al. (ICCC #540)	54.12 acres	67.6500%	5.51490%	2.96091%
(a) C.P. (Perry) Deskins Heirs, Devisees, Successors or Assigns				
(a.1) Sarah Deskins Heirs, Devisees, Successors or Assigns				
(a.1.1) Agnes Deskins - predeceased, no issue				
(a.1.2) Lorine Deskins - predeceased - no issue				
(a.1.3) Myrtle Langley Heirs, Devisees, Successors or Assigns				
(a.1.3.1) Arnold R. Langley 118 Laguna Springs Dr. Woodstock, GA 30188	0.9664 acres 1/56 of 54.12 acres	1.2080%	0.09848%	0.05287%
(a.1.4) Leonard Richard Deskins, Sr. Heirs, Devisees, Successors or Assigns				
(a.1.4.1) Norma Gay Deskins Heirs, Devisees, Successors or Assigns				
(a.1.4.1.1) Leonard R. Deskins, Jr. Heirs, Devisees, Successors or Assigns				

Exhibit E
Unit V-31
Docket #VGOB 96-0116-0533-02
List of Respondents in Escrow

	Acres in Unit	Percent of Unit	Division of Interest in	
			1 Left 8.1521%	2 Left 4.3768%
(a.1.4.1.1.1) Debra Belcher Deskins 1017 High St. Bucyrus, OH 44820	0.0537 acres 1/1008 of 54.12 acres	0.0671%	0.00547%	0.00294%
(a.1.4.1.1.2) Angela Chandler <i>Address Pending</i>	0.0358 acres 1/1512 of 54.12 acres	0.0447%	0.00365%	0.00196%
(a.1.4.1.1.3) Bobby Deskins <i>Address Pending</i>	0.0358 acres 1/1512 of 54.12 acres	0.0447%	0.00365%	0.00196%
(a.1.4.1.1.4) Eric Deskins <i>Address Pending</i>	0.0358 acres 1/1512 of 54.12 acres	0.0447%	0.00365%	0.00196%
(a.1.4.1.2) Clifford L. Deskins Heirs, Devisees, Successors or Assigns				
(a.1.4.1.2.1) Barbara Wooten Deskins 8124 Curle Dr. West Point, VA 23181-9435	0.0358 acres 1/1512 of 54.12 acres	0.0447%	0.00365%	0.00196%
(a.1.4.1.2.1.1) Lisa Carole Liggan Otto 27 Berkshire Lane Spontsylvania, VA 22551	0.0313 acres 1/1728 of 54.12 acres	0.0391%	0.00319%	0.00171%
(a.1.4.1.2.1.2) David Deskins PO Box 33 Barhamsville, VA 23011	0.0313 acres 1/1728 of 54.12 acres	0.0391%	0.00319%	0.00171%
(a.1.4.1.2.1.3) Gregory N. Deskins 8124 Curle Drive West Point, VA 23181-9435	0.0313 acres 1/1728 of 54.12 acres	0.0391%	0.00319%	0.00171%
(a.1.4.1.2.1.4) Matthew Deskins 8124 Curle Drive West Point, VA 23181-9435	0.0313 acres 1/1728 of 54.12 acres	0.0391%	0.00319%	0.00171%
(a.1.4.1.3) J.P. (John Perry) Deskins Heirs, Devisees, Successors or Assigns				
(a.1.4.1.3.1) Ruby Geraldine Deskins 385 Stone Branch Rd. Honaker, VA 24260	0.1074 acres 1/504 of 54.12 acres	0.1342%	0.01094%	0.00587%
(a.1.4.1.3.1.1) Jackie Deskins Heirs, Dev Successors or Assigns	0.0134 acres 1/4032 of 54.12 acres	0.0168%	0.00137%	0.00073%
(a.1.4.1.3.1.1.1) Ellis Lee Deskins 389 Stone Branch Road Honaker, VA 24260				
(a.1.4.1.3.1.1.2) Morgan Faith Deskins <i>Address Pending</i> Honaker, VA 24260				
(a.1.4.1.3.1.2) Larry Deskins 385 Stone Branch Rd. Honaker, VA 24260	0.0134 acres 1/4032 of 54.12 acres	0.0168%	0.00137%	0.00073%
(a.1.4.1.3.1.3) Rita Deskins 385 Stone Branch Rd. Honaker, VA 24260	0.0134 acres 1/4032 of 54.12 acres	0.0168%	0.00137%	0.00073%
(a.1.4.1.3.1.4) Rhonda Kay "Katie" Deskin Successors or Assigns	0.0134 acres 1/4032 of 54.12 acres	0.0168%	0.00137%	0.00073%
(a.1.4.1.3.1.4.1) Arnold "Bo" Cook Heirs, Devisees, Successors or Assigns				
(a.1.4.1.3.1.4.1.1) Vanessa Dillon 385 Stone Branch Road Honaker, VA 24260				

Exhibit E
Unit V-31
Docket #VGOB 96-0116-0533-02
List of Respondents in Escrow

	Acres in Unit	Percent of Unit	Division of Interest in	
			1 Left 8.1521%	2 Left 4.3768%
(a.1.4.1.3.1.4.1.2) Michael W. Cook 1305 Dixie Lane Honaker, VA 24260				
(a.1.4.1.3.1.4.1.3) Danny Cook <i>Address Pending</i>				
(a.1.4.1.4) Jerry F. Deskins Heirs, Devisees, Successors or Assigns				
(a.1.4.1.4.1) Linda S. Honaker Deskins 475 Wysor Valley Rd. Honaker, VA 24260	0.1611 acres 1/336 of 54.12 acres	0.2013%	0.01641%	0.00881%
(a.1.4.1.5) Donald W. Deskins P. O. Box 1184 Honaker, VA 24260	0.1611 acres 1/336 of 54.12 acres	0.2013%	0.01641%	0.00881%
(a.1.4.1.6) Norma R. Hale PO Box 240 Jewell Ridge, VA 24622	0.1611 acres 1/336 of 54.12 acres	0.2013%	0.01641%	0.00881%
(a.1.5) Ellis Deskins Heirs, Devisees, Successors or Assigns				
(a.1.5.1) Frieda Coltrane Deskins Heirs, Devisees, Successors or Assigns				
(a.1.5.1.1) Michael P. Deskins 222 Beaver Dam Road Hillsville, VA 24343	0.4832 acres 1/112 of 54.12 acres	0.6040%	0.04924%	0.02644%
(a.1.5.1.2) Ellis P. Deskins, Jr. 355 Silver Lear Road Dugspur, VA 24325	0.4832 acres 1/112 of 54.12 acres	0.6040%	0.04924%	0.02644%
(a.1.6) Delles G. Deskins Heirs, Devisees, Successors or Assigns				
(a.1.6.1) Ilean Keen Clifton Heirs, Devisees, Successors or Assigns				
(a.1.6.1.1) Althea Walker Bollinger 8191 Varina Rd. Richmond, VA 23231	0.9664 acres 1/56 of 54.12 acres	1.2080%	0.09848%	0.05287%
(a.1.7) Bertie Jay Deskins Heirs, Devisees, Successors or Assigns				
(a.1.7.1) Billanora C. Deskins Heirs, Devisees, Successors or Assigns				
(a.1.7.1.1) Astra Harris 1590 Dawn Avenue Ypsilanti, MI 48198-4268	0.1933 acres 1/280 of 54.12 acres	0.2416%	0.01970%	0.01057%
(a.1.7.1.2) William Randall Deskins 222 Barton Ypsilanti, MI 49221-4268	0.1933 acres 1/280 of 54.12 acres	0.2416%	0.01970%	0.01057%
(a.1.7.1.3) Perry Christopher Deskins P.O. Box 347 Rosedale, VA 24280	0.1933 acres 1/280 of 54.12 acres	0.2416%	0.01970%	0.01057%
(a.1.7.1.4) Myrtle Ann Jefferson 11625 Bell House Road Providence Forge, VA 23140	0.1933 acres 1/280 of 54.12 acres	0.2416%	0.01970%	0.01057%
(a.1.7.1.5) Bertie Jay Deskins, Jr. Heirs, Devisees, Successors or Assigns				

Exhibit E
Unit V-31
Docket #VGOB 96-0116-0533-02
List of Respondents in Escrow

	Acres in Unit	Percent of Unit	Division of Interest in	
			1 Left 8.1521%	2 Left 4.3768%
(a.1.7.1.5.1) Linda Lockhart Deskins 208 Whites Subdivision Rd. Cedar Bluff, VA	0.1933 acres 1/280 of 54.12 acres	0.2416%	0.01970%	0.01057%
(a.1.8) Charles P. Deskins, Jr. Heirs, Devisees, Successors or Assigns				
(a.1.8.1) Barbara Miller 6134 Miller Creek Rd. Swords Creek, VA 24649	0.2416 acres 1/224 of 54.12 acres	0.3020%	0.02462%	0.01322%
(a.1.8.2) James "Ron" Deskins 6134 Miller Creek Rd. Swords Creek, VA 24649	0.2416 acres 1/224 of 54.12 acres	0.3020%	0.02462%	0.01322%
(a.1.8.3) Rose Mary Deskins Perkins Heirs, Devisees, Successors or Assigns (predeceased)				
(a.1.8.3.1) Sonya Deskins Hawthorne 1915 S. 39 Street #48 Messa, AZ 85206	0.1208 acres 1/448 of 54.12 acres	0.1510%	0.01231%	0.00661%
(a.1.8.3.2) Lonnie Perkins 17347 Wilkinson Drive Abingdon, VA 24211	0.1208 acres 1/448 of 54.12 acres	0.1510%	0.01231%	0.00661%
(a.1.8.4) Lois June "Junie" Deskins Hurd Heirs, Devisees, Successors or Assigns (predeceased)				
(a.1.8.4.1) Michael Hurd 33 Flatwood Drive, Apt. 5 Lebanon, VA 24266	0.2416 acres 1/224 of 54.12 acres	0.3020%	0.02462%	0.01322%
(a.1.9) Billy J. Deskins 5441 Drill Rd. Honaker, VA 24260	0.9664 acres 1/56 of 54.12 acres	1.2080%	0.09848%	0.05287%
(a.1.10) Winfred L. Deskins Heirs, Devisees, Successors or Assigns				
(a.1.10.1) Samuel L. Deskins 1107 Stone Mtn. Rd. PO Box 1806 Honaker, VA 24260	0.9664 acres 1/56 of 54.12 acres	1.2080%	0.09848%	0.05287%
	Total tract acres	7.7314		
	Total tract percent	9.6643%		

Exhibit EE
Unit V-31
Docket # VGOB 96-0116-0533-02
List of Conflicting Owners/Claimants with Royalty Split Agreements

	Acres in Unit	Percent of Unit	Division of Interest in		Percent of Escrow
			1 Left 8.1521%	2 Left 4.3768%	
<u>Tract #2, 54.12 acres</u>					
<u>COAL OWNERSHIP</u>					
(1) Richard Deskins Heirs, Devisees, Successors or A (181.00 Acre Tract)	54.12 acres	67.6500%	5.51490%	2.96091%	
(8) ICCC 10545 Riverside Drive Oakwood, VA 24631	13.18 acres 191/784 of 1.89 acres	16.4811%	1.34355%	0.72134%	n/a
<u>OIL & GAS OWNERSHIP</u>					
(1) Richard Deskins Heirs, Devisees, Successors or Assigns, et al. (ICCC #540)	54.12 acres	67.6500%	5.51490%	2.96091%	
(b) Louise J. Deskins Heirs, Devisees, Successors or Assigns					
(b.1) Claude (Cloyd) Edward Deskins Heirs, Devisees, Successors or Assigns (aka C.E. Deskins & Claude E. Deskins)					
(b.1.3) Ralph Deskins Heirs, Devisees, Successors or Assigns					
(b.1.3.1) Marie McNealy Deskins Ferguson 21576 G.C. Perry Hwy Tazewell, VA 24651	1.10 acres 1/49 of 1.89 acres	1.3806%	0.11255%	0.06043%	5.2805%
(b.1.5) Gaylene A. Horn Heirs, Devisees Successors or Assigns					
(b.1.5.1) Andrew C. Horne 21467 Green Springs Road Abingdon, VA 24211	0.37 acres 1/147 of 1.89 acres	0.4602%	0.03752%	0.02014%	1.7602%
(b.1.5.2) Kathy Boggs 117 Kimberwicke Drive Summerville, SC 29483	0.37 acres 1/147 of 1.89 acres	0.4602%	0.03752%	0.02014%	1.7602%
(b.1.5.3) Jerry D. Horn Heirs, Devisees, Successors or Assigns					
(b.1.5.3.1) Richard Lee Horn 1008 Wildflower Drive Georgetown, IN 47122	0.18 acres 1/294 of 1.89 acres	0.2301%	0.01876%	0.01007%	0.8801%
(b.1.5.3.2) Adam Matthew Horn PO Box 13 Oakwood, VA 24631	0.18 acres 1/294 of 1.89 acres	0.2301%	0.01876%	0.01007%	0.8801%
(b.1.6) Myrtle Deskins Sisk Heirs, Devisees, Successors or Assigns					
(b.1.6.1) Jimmy Sisk Sr. 327 Stewart Ave. S.W. Massillon, OH 44646	1.10 acres 1/49 of 1.89 acres	1.3806%	0.11255%	0.06043%	5.2805%
(b.1.7) Otis Harvey Deskins Heirs, Devisees, Successors or Assigns					
(b.1.7.1) Joyce L. Ratliff 242 Primrose Drive Shelbyville, IN 46176	0.18 acres 1/294 of 1.89 acres	0.2301%	0.01876%	0.01007%	0.8801%

Exhibit EE
Unit V-31
Docket # VGOB 96-0116-0533-02
List of Conflicting Owners/Claimants with Royalty Split Agreements

	Acres in Unit	Percent of Unit	Division of Interest in		Percent of Escrow
			1 Left 8.1521%	2 Left 4.3768%	
(b.1.7.2) Juanita Colley 1916 County Rd. 60 Auburn, IN 46706	0.18 acres 1/294 of 1.89 acres	0.2301%	0.01876%	0.01007%	0.8801%
(b.1.7.3) Billy R. Deskins 1111 Superior Drive Auburn, IN 46706	0.18 acres 1/294 of 1.89 acres	0.2301%	0.01876%	0.01007%	0.8801%
(b.1.7.4) Lois Jean High P. O. Box 24 Corunna, IN 46730	0.18 acres 1/294 of 1.89 acres	0.2301%	0.01876%	0.01007%	0.8801%
(b.1.7.5) Joan E. Deskins 518 Touring Dr. Auburn, IN 46706	0.18 acres 1/294 of 1.89 acres	0.2301%	0.01876%	0.01007%	0.8801%
(b.1.7.6) Joe H. Deskins 5272 County Rd. 35 Auburn, IN 46706	0.18 acres 1/294 of 1.89 acres	0.2301%	0.01876%	0.01007%	0.8801%
(c) Rachel McNeil Heirs, Devisees, Successors or Assigns					
(c.1) Oliver McNeil Heirs, Devisees, Successors or Assigns					
(c.1.1) Stanton L. McNeil Heirs, Devisees, Successors or Assigns					
(c.1.1.1) Cloetta McNeil Bradley Heirs, Devisees, Successors or Assigns					
(c.1.1.1.1) Jack Wayne McNeil 2330 Mountain Pass Rd. Troutsville, VA 24176	0.04 acres 1/1400 of 1.89 acres	0.0483%	0.00394%	0.00211%	0.1848%
(c.1.1.1.2) Christopher Todd McNeil 425 Argos Rd. Yukon, OK 73099-9757	0.03 acres 3/5600 of 1.89 acres	0.0362%	0.00295%	0.00159%	0.1386%
(c.1.1.1.3) Rodrick Staton McNeil 7122 Lazy Meadow Lane Frisco, TX 75033	0.03 acres 3/5600 of 1.89 acres	0.0362%	0.00295%	0.00159%	0.1386%
(c.1.1.1.4) Robert Scott McNeil 102 Olde Well Loop Rd. Wilmington, NC 28411-6146	0.01 acres 1/5600 of 1.89 acres	0.0121%	0.00098%	0.00053%	0.0462%
(c.1.1.1.5) Edward & Anita McNeil 2412 Sequoia Park Yukon, OK 73099-5822	0.38 acres 39/5600 of 1.89 acres	0.4711%	0.03841%	0.02062%	1.8020%
(c.2) Rosa Adkins Heirs, Devisees, Successors or Assigns					
(c.2.1) Felda Lenore Adkins Bland Heirs, Devisees, Successors or Assigns					
(c.2.1.1) Charlotte Elaine Bland Mason Heirs, Devisees, Successors or Assigns					
(c.2.1.1.1) Robert E. Mason 38 Reddington Court West Carrollton, OH 45449	0.97 acres 1/56 of 1.89 acres	1.2080%	0.09848%	0.05287%	4.6205%
(c.2.2) Betty L. Deweese Heirs, Devisees, Successors or Assigns					
(c.2.2.1) Arthur Elmo Deweese Heirs, Devisees, Successors or Assigns					

Exhibit EE
Unit V-31
Docket # VGOB 96-0116-0533-02
List of Conflicting Owners/Claimants with Royalty Split Agreements

	Acres in Unit	Percent of Unit	Division of Interest in		Percent of Escrow
			1 Left 8.1521%	2 Left 4.3768%	
(c.2.2.1.1) Robert Wayne Deweese PO Box 186 Peytona Est. Peytona, WV 25154	0.97 acres 1/56 of 1.89 acres	1.2080%	0.09848%	0.05287%	4.6205%
(c.3) Eula Hiser Heirs, Devisees, Successors or Assigns					
(c.3.1) Jasper E. Hiser Heirs, Devisees, Successors or Assigns					
(c.3.1.1) John A. Brown Heirs, Devisees, Successors or Assigns					
(c.3.1.1.1) Margaret E. Brown Rt. 1, Box 364 Ronceverte, WV 24970	1.93 acres 1/28 of 1.89 acres	2.4161%	0.19696%	0.10575%	9.2409%
(e) Claude (Cloyd) Edward Deskins Heirs, Devisees, Successors or Assigns (aka C.E. Deskins & Claude E. Deskins)					
(e.1) Mary E Deskins Heirs, Devisees, Successors or Assigns	Life Estate				
(e.1.3) Ralph Deskins Heirs, Devisees, Successors or Assigns					
(e.1.3.1) Marie McNealy Deskins Ferguson 21576 GC Perry HWY Tazewell, VA 24651	1.10 acres 1/49 of 1.89 acres	1.3806%	0.11255%	0.06043%	5.2805%
(e.1.4) Daris Deskins Heirs, Devisees, Successors or Assigns					
(e.1.5) Gaylene Horn Heirs, Devisees, Successors or Assigns					
(e.1.5.1) Andrew C. Horne 21467 Green Springs Road Abingdon, VA 24211	0.37 acres 1/147 of 1.89 acres	0.4602%	0.03752%	0.02014%	1.7602%
(e.1.5.2) Kathy Boggs 117 Kimberwicke Drive Summerville, SC 29483	0.37 acres 1/147 of 1.89 acres	0.4602%	0.03752%	0.02014%	1.7602%
(e.1.5.3) Jerry D. Horn Heirs, Devisees, Successors or Assigns					
(e.1.5.3.1) Richard Lee Horn 1008 Wildflower Drive Georgetown, IN 47122	0.18 acres 1/294 of 1.89 acres	0.2301%	0.01876%	0.01007%	0.8801%
(e.1.5.3.2) Adam Matthew Horn PO Box 13 Oakwood, VA 24631	0.18 acres 1/294 of 1.89 acres	0.2301%	0.01876%	0.01007%	0.8801%
(e.1.6) Myrtle Deskins Sisk Heirs, Devisees, Successors or Assigns					
(e.1.6.1) Jimmy Sisk, Sr. 327 Stewart Ave. S.W. Massillon, OH 44646	1.10 acres 1/49 of 1.89 acres	1.3806%	0.11255%	0.06043%	5.2805%
(e.1.7) Otis Harvey Deskins Heirs, Devisees, Successors or Assigns					
(e.1.7.1) Joyce L. Ratliff 242 Primrcse Dr. Shelbyville, IN 46176	0.18 acres 1/294 of 1.89 acres	0.2301%	0.01876%	0.01007%	0.8801%
(e.1.7.2) Juanita Colley 1916 County Rd. 60 Auburn, IN 46706	0.18 acres 1/294 of 1.89 acres	0.2301%	0.01876%	0.01007%	0.8801%

Exhibit EE
Unit V-31
Docket # VGOB 96-0116-0533-02
List of Conflicting Owners/Claimants with Royalty Split Agreements

	Acres in Unit	Percent of Unit	Division of Interest in		Percent of Escrow
			1 Left 8.1521%	2 Left 4.3768%	
(e.1.7.3) Billy R. Deskins 1111 Superior Drive Auburn, IN 46706	0.18 acres 1/294 of 1.89 acres	0.2301%	0.01876%	0.01007%	0.8801%
(e.1.7.4) Lois Jean High P. O. Box 24 Corranna, IN 46730	0.18 acres 1/294 of 1.89 acres	0.2301%	0.01876%	0.01007%	0.8801%
(e.1.7.5) Joan E. Deskins 518 Touring Dr. Auburn, IN 46706	0.18 acres 1/294 of 1.89 acres	0.2301%	0.01876%	0.01007%	0.8801%
(e.1.7.6) Joe H. Deskins 5272 County Rd. 35 Auburn, IN 46706	0.18 acres 1/294 of 1.89 acres	0.2301%	0.01876%	0.01007%	0.8801%
	Total tract acres	13.185			
	Total tract percent	16.4811%			

Tract #8, 2.75 Acre Tract

COAL OWNERSHIP

(1) Yukon Pocahontas Coal Company, et al. <i>Big Vein Tr 111 (42.76 acre tract)</i>	2.75 acres	3.4375%	0.2802%	0.1505%	
(a) Yukon Pocahontas Coal Company P.O. Box 187 Tazewell, VA 24651	1.38 acres 1/2 of 2.75 acres	1.7188%	0.1401%	0.0752%	n/a
(b) Buchanan Coal Company P.O. Box 187 Tazewell, VA 24651	0.31 acres 1/9 of 2.75 acres	0.3819%	0.0311%	0.0167%	n/a
(c) Sayers-Pocahontas Coal Company P.O. Box 187 Tazewell, VA 24651	0.15 acres 1/18 of 2.75 acres	0.1910%	0.0156%	0.0084%	n/a
(d) Consolidation Coal Company * 10545 Riverside Dr. Oakwood, VA 24631	0.92 acres 1/3 of 2.75 acres	1.1458%	0.0934%	0.0502%	n/a

Royalties Paid to:

Plum Creek Timberlands, L.P. Attn: Mineral Department Five Concourse Parkway, Suite 1650 Atlanta, GA 30328	0.92 acres 1/3 of 2.75 acres	1.1458%	0.0934%	0.0502%	n/a
---	---------------------------------	---------	---------	---------	-----

* **Note: Plum Creek Timberlands retained their CBM interest, there is no conflict.
The royalty for (d) is to be paid to Plum Creek.**

OIL & GAS OWNERSHIP

(1) Donald P. Shortt 318 Kent's Ridge Road Richlands, VA 24641	2.75 acres	3.4375%	0.2802%	0.1505%	n/a
--	------------	---------	---------	---------	-----

Tract #9, 0.02 Acre Tract

COAL OWNERSHIP

(1) Coal Mountain Mining Company LLP P.O. Box 675 Tazewell, VA 24651	0.02 acres	0.0250%	0.0020%	0.0011%	n/a
--	------------	---------	---------	---------	-----

OIL & GAS OWNERSHIP

(1) CNX Gas Company LLC 2481 John Nash Blvd. Bluefield, WV 24701 <i>(Previously Consolidation Coal Company)</i>	0.02 acres	0.0250%	0.0020%	0.0011%	n/a
--	------------	---------	---------	---------	-----

AFFIDAVIT OF MAILING

COMMONWEALTH OF VIRGINIA
COUNTY OF **BUCHANAN**

Applicant: CNX Gas Company LLC
Relief Sought: Disbursement Petition for V31
VGOB: 96-0116-0533-02

I, Anita D. Duty, after being duly sworn upon oath, state as follows:

1. I am the Pooling Supervisor for CNX Land Resources, Inc. and am responsible for the notification process required by Va. Code Ann. §45.1-361.19 of the Code of Virginia and 4VAC25-160-40.
2. That on May 15, 2015 a true and correct copy of the Notice of Hearing and Exhibits were mailed, via certified mail return receipt requested, based upon information and belief, the names and last-known addresses, where such addresses are known, of the parties owning an interest in this cause are set forth and attached hereto.
3. Notice of this cause has therefore been served by mail pursuant to the applicable statutes and rules of the Board.



Anita D. Duty
 Pooling Supervisor
 for CNX Land LLC

STATE OF WEST VIRGINIA
COUNTY OF MERCER, TO-WIT:

TAKEN, SUBSCRIBED AND SWORN to before me this 5th day of June,
2015.

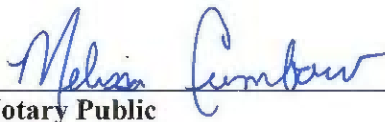

Notary Public

My commission expires: April 9, 2023



CERTIFICATION OF NOTICE

CNX Gas Company LLC

Misc. Petition for Disbursement

Unit:
 S32
 T32
 U32
 V28
 V31
 VP2SGU1

VGOB:

99-0720-0729-02
 99-0720-0730-02
 99-0922-0747-02
 96-0116-0530-03
 96-0116-0533-02
 02-0319-1008-03

NAME	MAILED	S32	T32	U32	V28	V31	VP2SGU1	RECEIPT #	RECEIVED
Boggs	5/15/15	x	x	x		x	x	7014349000008188	8889 05/20/15
Brown	5/15/15	x	x	x		x	x	7014349000008188	8896 05/18/15
Colley	5/15/15	x	x	x		x	x	7014349000008188	8902 05/18/15
Cook, Trustee for Bonnie Clemon: Terrence Shea	5/15/15				x		x	7014349000008188	8926 05/18/15
Cook	5/15/15				x		x	7014349000008188	8926 05/18/15
Deskings	5/15/15	x	x	x		x	x	7014349000008188	8933 05/18/15
Deskings	5/15/15	x	x	x		x	x	7014349000008188	8940 05/21/15
Deskings	5/15/15	x	x	x		x	x	7014349000008188	8957 05/19/15
Deweese	5/15/15	x	x	x		x	x	7014349000008188	8964 05/19/15
Ferguson	5/15/15	x	x	x		x	x	7014349000008188	8971 05/19/15
High	5/15/15	x	x	x		x	x	7014349000008188	8988 05/21/15
Horn	5/15/15	x	x	x		x	x	7014349000008188	8995 05/20/15
Horn	5/15/15	x	x	x		x	x	7014349000008188	9008 05/22/15
Home	5/15/15	x	x	x		x	x	7014349000008188	9015 05/18/15
Mason	5/15/15	x	x	x		x	x	7014349000008188	9022 05/18/15
McNeil	5/15/15	x	x	x		x	x	7014349000008188	9039 05/19/15
McNeil	5/15/15	x	x	x		x	x	7014349000008188	9046 05/18/15
McNeil	5/15/15	x	x	x		x	x	7014349000008188	9053 05/18/15
McNeil	5/15/15	x	x	x		x	x	7014349000008188	9060 05/20/15
McNeil	5/15/15	x	x	x		x	x	7014349000008188	9077 05/25/15
Minor	5/15/15	x	x	x		x	x	7014349000008188	9084 05/18/15
Oakwood Full Gospel Church	5/15/15				x		x	7014349000008188	9091 05/18/15
Ratliff	5/15/15	x	x	x		x	x	7014349000008188	9107 05/18/15
Sisk, Sr.	5/15/15	x	x	x		x	x	7014349000008188	9114 05/22/15

Courtesy Copy

Courtesy Copy

SENDER: COMPLETE THIS SECTION	COMPLETE THIS SECTION ON DELIVERY
<ul style="list-style-type: none"> Complete items 1, 2, and 3. Also complete item 4 if Restricted Delivery is desired. Print your name and address on the reverse so that we can return the card to you. Attach this card to the back of the mailpiece, or on the front if space permits. 	<p>A. Signature <input checked="" type="checkbox"/> <i>Kathy Boggs</i> <input type="checkbox"/> Agent <input type="checkbox"/> Addressee</p> <p>B. Received by (Printed Name) <i>Kathy Boggs</i></p> <p>C. Date of Delivery <i>5/20</i></p> <p>D. Is delivery address different from item 1? <input type="checkbox"/> Yes If YES, enter delivery address below: <input type="checkbox"/> No</p>
<p>1. Article Addressed to:</p> <p style="text-align: center;">Kathy Boggs 117 Kimberwicke Drive Summerville SC 29483</p>	<p>3. Service Type <input type="checkbox"/> Certified Mail® <input type="checkbox"/> Priority Mail Express™ <input type="checkbox"/> Registered <input type="checkbox"/> Return Receipt for Merchandise <input type="checkbox"/> Insured Mail <input type="checkbox"/> Collect on Delivery</p> <p>4. Restricted Delivery? (Extra Fee) <input type="checkbox"/> Yes</p>
<p>2. Article Number (Transfer from service label)</p> <p style="text-align: center;">7014 3490 0000 8188 8889</p>	<p style="text-align: right;"><i>VP2SGU1 Disb</i></p>

SENDER: COMPLETE THIS SECTION	COMPLETE THIS SECTION ON DELIVERY
<ul style="list-style-type: none"> Complete items 1, 2, and 3. Also complete item 4 if Restricted Delivery is desired. Print your name and address on the reverse so that we can return the card to you. Attach this card to the back of the mailpiece, or on the front if space permits. 	<p>A. Signature <input checked="" type="checkbox"/> <i>Margaret Brown</i> <input type="checkbox"/> Agent <input type="checkbox"/> Addressee</p> <p>B. Received by (Printed Name) <i>Margaret Brown</i></p> <p>C. Date of Delivery <i>5/18/13</i></p> <p>D. Is delivery address different from item 1? <input type="checkbox"/> Yes If YES, enter delivery address below: <input type="checkbox"/> No</p>
<p>1. Article Addressed to:</p> <p style="text-align: center;">Margaret E Brown Rt 1 Box 364 RONCEVERTE WV 24970-9751</p>	<p>3. Service Type <input type="checkbox"/> Certified Mail® <input type="checkbox"/> Priority Mail Express™ <input type="checkbox"/> Registered <input type="checkbox"/> Return Receipt for Merchandise <input type="checkbox"/> Insured Mail <input type="checkbox"/> Collect on Delivery</p> <p>4. Restricted Delivery? (Extra Fee) <input type="checkbox"/> Yes</p>
<p>2. Article Number (Transfer from service label)</p> <p style="text-align: center;">7014 3490 0000 8188 8896</p>	<p style="text-align: right;"><i>VP2SGU1 Disb</i></p>

SENDER: COMPLETE THIS SECTION	COMPLETE THIS SECTION ON DELIVERY
<ul style="list-style-type: none"> Complete items 1, 2, and 3. Also complete item 4 if Restricted Delivery is desired. Print your name and address on the reverse so that we can return the card to you. Attach this card to the back of the mailpiece, or on the front if space permits. 	<p>A. Signature <input checked="" type="checkbox"/> <i>Rita K Colley</i> <input type="checkbox"/> Agent <input type="checkbox"/> Addressee</p> <p>B. Received by (Printed Name) <i>Rita K Colley</i></p> <p>C. Date of Delivery <i>5-18-13</i></p> <p>D. Is delivery address different from item 1? <input type="checkbox"/> Yes If YES, enter delivery address below: <input type="checkbox"/> No</p>
<p>1. Article Addressed to:</p> <p style="text-align: center;">Juanita Colley 1916 COUNTY ROAD 60 AUBURN IN 46706-9569</p>	<p>3. Service Type <input type="checkbox"/> Certified Mail® <input type="checkbox"/> Priority Mail Express™ <input type="checkbox"/> Registered <input type="checkbox"/> Return Receipt for Merchandise <input type="checkbox"/> Insured Mail <input type="checkbox"/> Collect on Delivery</p> <p>4. Restricted Delivery? (Extra Fee) <input type="checkbox"/> Yes</p>
<p>2. Article Number (Transfer from service label)</p> <p style="text-align: center;">7014 3490 0000 8188 8902</p>	<p style="text-align: right;"><i>VP2SGU1 Disb</i></p>

SENDER: COMPLETE THIS SECTION	COMPLETE THIS SECTION ON DELIVERY	
<ul style="list-style-type: none"> Complete items 1, 2, and 3. Also complete item 4 if Restricted Delivery is desired. Print your name and address on the reverse so that we can return the card to you. Attach this card to the back of the mailpiece, or on the front if space permits. 	A. Signature <input checked="" type="checkbox"/> Agent <input type="checkbox"/> Addressee <i>[Signature]</i>	
1. Article Addressed to: Terrence Shea Cook PO Box 507 RICHLANDS VA 24641-0507	B. Received by (Printed Name) <i>TJ Cook</i>	C. Date of Delivery 5-18-15
	D. Is delivery address different from item 1? <input type="checkbox"/> Yes If YES, enter delivery address below: <input type="checkbox"/> No	
2. Article Number (Transfer from service label)	3. Service Type <input checked="" type="checkbox"/> Certified Mail® <input type="checkbox"/> Priority Mail Express™ <input type="checkbox"/> Registered <input type="checkbox"/> Return Receipt for Merchandise <input type="checkbox"/> Insured Mail <input type="checkbox"/> Collect on Delivery	
	4. Restricted Delivery? (Extra Fee) <input type="checkbox"/> Yes	
PS Form 7014 3490 0000 8188 8926 <u>VP2SGU1 Disb.</u>		

SENDER: COMPLETE THIS SECTION	COMPLETE THIS SECTION ON DELIVERY	
<ul style="list-style-type: none"> Complete items 1, 2, and 3. Also complete item 4 if Restricted Delivery is desired. Print your name and address on the reverse so that we can return the card to you. Attach this card to the back of the mailpiece, or on the front if space permits. 	A. Signature <input checked="" type="checkbox"/> Agent <input type="checkbox"/> Addressee <i>[Signature]</i>	
1. Article Addressed to: Billy Rogers Deskins 111 SUPERIOR DR. AUBURN IN 46706	B. Received by (Printed Name) <i>B. Deskins</i>	C. Date of Delivery 5-18
	D. Is delivery address different from item 1? <input type="checkbox"/> Yes If YES, enter delivery address below: <input type="checkbox"/> No	
2. Article Number (Transfer from service label)	3. Service Type <input type="checkbox"/> Certified Mail® <input type="checkbox"/> Priority Mail Express™ <input type="checkbox"/> Registered <input type="checkbox"/> Return Receipt for Merchandise <input type="checkbox"/> Insured Mail <input type="checkbox"/> Collect on Delivery	
	4. Restricted Delivery? (Extra Fee) <input type="checkbox"/> Yes	
PS Form 7014 3490 0000 8188 8933 <u>VP2SGU1 Disb.</u>		

SENDER: COMPLETE THIS SECTION	COMPLETE THIS SECTION ON DELIVERY	
<ul style="list-style-type: none"> Complete items 1, 2, and 3. Also complete item 4 if Restricted Delivery is desired. Print your name and address on the reverse so that we can return the card to you. Attach this card to the back of the mailpiece, or on the front if space permits. 	A. Signature <input checked="" type="checkbox"/> Agent <input type="checkbox"/> Addressee <i>[Signature]</i>	
1. Article Addressed to: Joan E. Deskins 518 TOURING DR AUBURN IN 46706-2068	B. Received by (Printed Name) <i>Billy Deskins</i>	C. Date of Delivery 5-18-2015
	D. Is delivery address different from item 1? <input type="checkbox"/> Yes If YES, enter delivery address below: <input type="checkbox"/> No	
2. Article Number (Transfer from service label)	3. Service Type <input checked="" type="checkbox"/> Certified Mail® <input type="checkbox"/> Priority Mail Express™ <input type="checkbox"/> Registered <input type="checkbox"/> Return Receipt for Merchandise <input type="checkbox"/> Insured Mail <input type="checkbox"/> Collect on Delivery	
	4. Restricted Delivery? (Extra Fee) <input type="checkbox"/> Yes	
PS Form 7014 3490 0000 8188 8940 <u>VP2SGU1 Disb.</u>		

SENDER: COMPLETE THIS SECTION		COMPLETE THIS SECTION ON DELIVERY	
<ul style="list-style-type: none"> Complete items 1, 2, and 3. Also complete item 4 if Restricted Delivery is desired. Print your name and address on the reverse so that we can return the card to you. Attach this card to the back of the mailpiece, or on the front if space permits. 		A. Signature <input checked="" type="checkbox"/> <i>Joseph Deskins</i> <input type="checkbox"/> Agent <input type="checkbox"/> Addressee	
1. Article Addressed to:		B. Received by (Printed Name) C. Date of Delivery	
Joseph H. Deskins 5272 COUNTY ROAD 35 AUBURN IN 46706-9716		<i>Joseph Deskins</i>	
		D. Is delivery address different from item 1? <input type="checkbox"/> Yes If YES, enter delivery address below: <input type="checkbox"/> No	
		3. Service Type <input checked="" type="checkbox"/> Certified Mail® <input type="checkbox"/> Priority Mail Express™ <input type="checkbox"/> Registered <input type="checkbox"/> Return Receipt for Merchandise <input type="checkbox"/> Insured Mail <input type="checkbox"/> Collect on Delivery	
		4. Restricted Delivery? (Extra Fee) <input type="checkbox"/> Yes	
2. Article Number			
(Transfer from service label) 7014 3490 0000 8188 8957		<i>VP2SGU1D56</i>	
PS Form 3811, July 2013		Domestic Return Receipt	

SENDER: COMPLETE THIS SECTION		COMPLETE THIS SECTION ON DELIVERY	
<ul style="list-style-type: none"> Complete items 1, 2, and 3. Also complete item 4 if Restricted Delivery is desired. Print your name and address on the reverse so that we can return the card to you. Attach this card to the back of the mailpiece, or on the front if space permits. 		A. Signature <input checked="" type="checkbox"/> <i>Robert Dewese</i> <input type="checkbox"/> Agent <input checked="" type="checkbox"/> Addressee	
1. Article Addressed to:		B. Received by (Printed Name) C. Date of Delivery	
Robert W. Dewese PO Box 186 PEYTONA WV 25154-0186		<i>Robert Dewese 5-19-15</i>	
		D. Is delivery address different from item 1? <input type="checkbox"/> Yes If YES, enter delivery address below: <input type="checkbox"/> No	
		3. Service Type <input checked="" type="checkbox"/> Certified Mail® <input type="checkbox"/> Priority Mail Express™ <input type="checkbox"/> Registered <input type="checkbox"/> Return Receipt for Merchandise <input type="checkbox"/> Insured Mail <input type="checkbox"/> Collect on Delivery	
		4. Restricted Delivery? (Extra Fee) <input type="checkbox"/> Yes	
2. Article Number			
(Transfer from service label) 7014 3490 0000 8188 8964		<i>VP2SGU1D56</i>	
PS Form 3811, July 2013		Domestic Return Receipt	

SENDER: COMPLETE THIS SECTION		COMPLETE THIS SECTION ON DELIVERY	
<ul style="list-style-type: none"> Complete items 1, 2, and 3. Also complete item 4 if Restricted Delivery is desired. Print your name and address on the reverse so that we can return the card to you. Attach this card to the back of the mailpiece, or on the front if space permits. 		A. Signature <input checked="" type="checkbox"/> <i>Marie Ferguson</i> <input type="checkbox"/> Agent <input checked="" type="checkbox"/> Addressee	
1. Article Addressed to:		B. Received by (Printed Name) C. Date of Delivery	
Marie Ferguson 21576 G.C. Peery Hwy Tazewell VA 24651			
		D. Is delivery address different from item 1? <input type="checkbox"/> Yes If YES, enter delivery address below: <input type="checkbox"/> No	
		3. Service Type <input checked="" type="checkbox"/> Certified Mail® <input type="checkbox"/> Priority Mail Express™ <input type="checkbox"/> Registered <input type="checkbox"/> Return Receipt for Merchandise <input type="checkbox"/> Insured Mail <input type="checkbox"/> Collect on Delivery	
		4. Restricted Delivery? (Extra Fee) <input type="checkbox"/> Yes	
2. Article Number			
(Transfer from service label) 7014 3490 0000 8188 8971		<i>VP2SGU1D56</i>	
PS Form		Domestic Return Receipt	

SENDER: COMPLETE THIS SECTION	COMPLETE THIS SECTION ON DELIVERY	
<ul style="list-style-type: none"> Complete items 1, 2, and 3. Also complete item 4 if Restricted Delivery is desired. Print your name and address on the reverse so that we can return the card to you. Attach this card to the back of the mailpiece, or on the front if space permits. 	A. Signature <input checked="" type="checkbox"/> <i>Lois High</i> <input type="checkbox"/> Agent <input type="checkbox"/> Addressee	
	B. Received by (Printed Name) <i>Lois High</i>	C. Date of Delivery <i>5-21-15</i>
1. Article Addressed to: <p style="text-align: center;">Lois J. High PO Box 24 CORUNNA IN 46730-0024</p>	D. Is delivery address different from item 1? <input type="checkbox"/> Yes If YES, enter delivery address below: <input type="checkbox"/> No	
3. Service Type <input type="checkbox"/> Certified Mail® <input type="checkbox"/> Priority Mail Express™ <input type="checkbox"/> Registered <input type="checkbox"/> Return Receipt for Merchandise <input type="checkbox"/> Insured Mail <input type="checkbox"/> Collect on Delivery		
4. Restricted Delivery? (Extra Fee) <input type="checkbox"/> Yes		
2. Article Number (Transfer in) 7014 3490 0000 8188 8988 <i>VP255U1D156</i>		
PS Form 3811, July 2013 Domestic Return Receipt		

SENDER: COMPLETE THIS SECTION	COMPLETE THIS SECTION ON DELIVERY	
<ul style="list-style-type: none"> Complete items 1, 2, and 3. Also complete item 4 if Restricted Delivery is desired. Print your name and address on the reverse so that we can return the card to you. Attach this card to the back of the mailpiece, or on the front if space permits. 	A. Signature <input checked="" type="checkbox"/> <i>Courtney Ruckhoff</i> <input type="checkbox"/> Agent <input type="checkbox"/> Addressee	
	B. Received by (Printed Name) <i>Courtney Ruckhoff</i>	C. Date of Delivery <i>5-20-15</i>
1. Article Addressed to: <p style="text-align: center;">Adam Matthew Horn PO Box 13 Oakwood VA 24631</p>	D. Is delivery address different from item 1? <input type="checkbox"/> Yes If YES, enter delivery address below: <input type="checkbox"/> No	
3. Service Type <input type="checkbox"/> Certified Mail® <input type="checkbox"/> Priority Mail Express™ <input type="checkbox"/> Registered <input checked="" type="checkbox"/> Return Receipt for Merchandise <input type="checkbox"/> Insured Mail <input type="checkbox"/> Collect on Delivery		
4. Restricted Delivery? (Extra Fee) <input type="checkbox"/> Yes		
2. Article Number (Transfer in) 7014 3490 0000 8188 8995 <i>VP256U1D156</i>		
PS Form 3811, July 2013 Domestic Return Receipt		

SENDER: COMPLETE THIS SECTION	COMPLETE THIS SECTION ON DELIVERY	
<ul style="list-style-type: none"> Complete items 1, 2, and 3. Also complete item 4 if Restricted Delivery is desired. Print your name and address on the reverse so that we can return the card to you. Attach this card to the back of the mailpiece, or on the front if space permits. 	A. Signature <input checked="" type="checkbox"/> <i>Richard Lee Horn</i> <input type="checkbox"/> Agent <input type="checkbox"/> Addressee	
	B. Received by (Printed Name) <i>Richard Lee Horn</i>	C. Date of Delivery <i>5/22/15</i>
1. Article Addressed to: <p style="text-align: center;">Richard Lee Horn 1008 Wildflower Drive Georgetown IN 47122</p>	D. Is delivery address different from item 1? <input type="checkbox"/> Yes If YES, enter delivery address below: <input type="checkbox"/> No	
3. Service Type <input checked="" type="checkbox"/> Certified Mail® <input type="checkbox"/> Priority Mail Express™ <input type="checkbox"/> Registered <input checked="" type="checkbox"/> Return Receipt for Merchandise <input type="checkbox"/> Insured Mail <input type="checkbox"/> Collect on Delivery		
4. Restricted Delivery? (Extra Fee) <input type="checkbox"/> Yes		
2. Article Number (Transfer in) 7014 3490 0000 8188 9008 <i>VP256U1D156</i>		
PS Form 3811, July 2013 Domestic Return Receipt		

SENDER: COMPLETE THIS SECTION

- Complete items 1, 2, and 3. Also complete item 4 if Restricted Delivery is desired.
- Print your name and address on the reverse so that we can return the card to you.
- Attach this card to the back of the mailpiece, or on the front if space permits.

1. Article Addressed to:

Andrew C. Horne
21467 Green Springs Road
Abingdon VA 24211

COMPLETE THIS SECTION ON DELIVERY

A. Signature
 Andrew Horne Agent
 Addressee

B. Received by (Printed Name)
Andrew Horne

C. Date of Delivery
5/18/15

D. Is delivery address different from item 1? Yes
 If YES, enter delivery address below: No

3. Service Type
 Certified Mail® Priority Mail Express™
 Registered Return Receipt for Merchandise
 Insured Mail Collect on Delivery

4. Restricted Delivery? (Extra Fee) Yes

2. Article Number (PS Form 3811, July 2013) **7014 3490 0000 8188 9015** *VP2SGUIDIS6*
 Domestic Return Receipt

SENDER: COMPLETE THIS SECTION

- Complete items 1, 2, and 3. Also complete item 4 if Restricted Delivery is desired.
- Print your name and address on the reverse so that we can return the card to you.
- Attach this card to the back of the mailpiece, or on the front if space permits.

1. Article Addressed to:

Robert E. Mason
38 Reddington Court
West Carrollton OH 45449

COMPLETE THIS SECTION ON DELIVERY

A. Signature
 Robert Mason Agent
 Addressee

B. Received by (Printed Name)
R. Mason

C. Date of Delivery
5/17

D. Is delivery address different from item 1? Yes
 If YES, enter delivery address below: No

3. Service Type
 Certified Mail® Priority Mail Express™
 Registered Return Receipt for Merchandise
 Insured Mail Collect on Delivery

4. Restricted Delivery? (Extra Fee) Yes

2. Article Number (PS Form 3811, July 2013) **7014 3490 0000 8188 9022** *VP2SGUIDIS6*

SENDER: COMPLETE THIS SECTION

- Complete items 1, 2, and 3. Also complete item 4 if Restricted Delivery is desired.
- Print your name and address on the reverse so that we can return the card to you.
- Attach this card to the back of the mailpiece, or on the front if space permits.

1. Article Addressed to:

Christopher Todd McNeil
425 Argos Rd.
Yukon OK 73099-9757

COMPLETE THIS SECTION ON DELIVERY

A. Signature
 Christopher McNeil Agent
 Addressee

B. Received by (Printed Name)

C. Date of Delivery

D. Is delivery address different from item 1? Yes
 If YES, enter delivery address below: No

3. Service Type
 Certified Mail® Priority Mail Express™
 Registered Return Receipt for Merchandise
 Insured Mail Collect on Delivery

4. Restricted Delivery? (Extra Fee) Yes

2. Article Number (PS Form 3811, July 2013) **7014 3490 0000 8188 9039** *VP2SGUIDIS6*
 Domestic Return Receipt

SENDER: COMPLETE THIS SECTION	COMPLETE THIS SECTION ON DELIVERY	
<ul style="list-style-type: none"> Complete items 1, 2, and 3. Also complete item 4 if Restricted Delivery is desired. Print your name and address on the reverse so that we can return the card to you. Attach this card to the back of the mailpiece, or on the front if space permits. 	A. Signature <input checked="" type="checkbox"/> <i>Anita McNeil</i> <input type="checkbox"/> Agent <input type="checkbox"/> Addressee	
1. Article Addressed to: Edward O. & Anita J. McNeil 2412 SEQUOIA PARK DR YUKON OK 73099-5822	B. Received by (Printed Name) <i>Anita McNeil</i>	C. Date of Delivery
	D. Is delivery address different from item 1? <input type="checkbox"/> Yes If YES, enter delivery address below: <input type="checkbox"/> No	
3. Service Type <input type="checkbox"/> Certified Mail® <input checked="" type="checkbox"/> Priority Mail Express™ <input type="checkbox"/> Registered <input type="checkbox"/> Return Receipt for Merchandise <input type="checkbox"/> Insured Mail <input type="checkbox"/> Collect on Delivery		
4. Restricted Delivery? (Extra Fee) <input type="checkbox"/> Yes		
2. Article Number <u>7014 3490 0000 8188 9046</u> <i>VP2SGUIDisb</i> PS Form 3811, July 2013 Domestic Return Receipt		

SENDER: COMPLETE THIS SECTION	COMPLETE THIS SECTION ON DELIVERY	
<ul style="list-style-type: none"> Complete items 1, 2, and 3. Also complete item 4 if Restricted Delivery is desired. Print your name and address on the reverse so that we can return the card to you. Attach this card to the back of the mailpiece, or on the front if space permits. 	A. Signature <input checked="" type="checkbox"/> <i>Jack Wayne McNeil</i> <input type="checkbox"/> Agent <input type="checkbox"/> Addressee	
1. Article Addressed to: Jack Wayne McNeil 2330 MOUNTAIN PASS RD TROUTVILLE VA 24175-2710	B. Received by (Printed Name) <i>Jack Wayne McNeil</i>	C. Date of Delivery
	D. Is delivery address different from item 1? <input type="checkbox"/> Yes If YES, enter delivery address below: <input type="checkbox"/> No	
3. Service Type <input type="checkbox"/> Certified Mail® <input type="checkbox"/> Priority Mail Express™ <input type="checkbox"/> Registered <input type="checkbox"/> Return Receipt for Merchandise <input type="checkbox"/> Insured Mail <input type="checkbox"/> Collect on Delivery		
4. Restricted Delivery? (Extra Fee) <input type="checkbox"/> Yes		
2. Article Number <u>7014 3490 0000 8188 9053</u> <i>VP2SGUIDisb</i> PS Form 3811, July Domestic Return Receipt		

SENDER: COMPLETE THIS SECTION	COMPLETE THIS SECTION ON DELIVERY	
<ul style="list-style-type: none"> Complete items 1, 2, and 3. Also complete item 4 if Restricted Delivery is desired. Print your name and address on the reverse so that we can return the card to you. Attach this card to the back of the mailpiece, or on the front if space permits. 	A. Signature <input checked="" type="checkbox"/> <i>Robert Scott McNeil</i> <input type="checkbox"/> Agent <input type="checkbox"/> Addressee	
1. Article Addressed to: Robert Scott McNeil 102 Olde Well Loop Rd. Wilmington NC 28411-6146	B. Received by (Printed Name) <i>Robert Scott McNeil</i>	C. Date of Delivery <i>7-20-13</i>
	D. Is delivery address different from item 1? <input type="checkbox"/> Yes If YES, enter delivery address below: <input type="checkbox"/> No	
3. Service Type <input type="checkbox"/> Certified Mail® <input type="checkbox"/> Priority Mail Express™ <input type="checkbox"/> Registered <input type="checkbox"/> Return Receipt for Merchandise <input type="checkbox"/> Insured Mail <input type="checkbox"/> Collect on Delivery		
4. Restricted Delivery? (Extra Fee) <input type="checkbox"/> Yes		
2. Article Number <u>7014 3490 0000 8188 9060</u> <i>VP2SGUIDisb</i> PS Form 3811, July 2013 Domestic Return Receipt		

SENDER: COMPLETE THIS SECTION

- Complete items 1, 2, and 3. Also complete item 4 if Restricted Delivery is desired.
- Print your name and address on the reverse so that we can return the card to you.
- Attach this card to the back of the mailpiece, or on the front if space permits.

1. Article Addressed to:

Rodrick Staton McNeil
7122 Lazy Meadow Lane
Frisco TX 75033

COMPLETE THIS SECTION ON DELIVERY

A. Signature
 Rodrick McNeil Agent
 Addressee

B. Received by (Printed Name)
Rodrick McNeil

C. Date of Delivery

D. Is delivery address different from item 1? Yes
 If YES, enter delivery address below: No

3. Service Type
 Certified Mail® Priority Mail Express™
 Registered Return Receipt for Merchandise
 Insured Mail Collect on Delivery

4. Restricted Delivery? (Extra Fee) Yes

2. Article Number
 (Transfer from) 7014 3490 0000 8188 9077 *VP28GUM Disb*

PS Form 3811, July 2013 Domestic Return Receipt

SENDER: COMPLETE THIS SECTION

- Complete items 1, 2, and 3. Also complete item 4 if Restricted Delivery is desired.
- Print your name and address on the reverse so that we can return the card to you.
- Attach this card to the back of the mailpiece, or on the front if space permits.

1. Article Addressed to:

Steven R. Minor
Elliott Lawson & Minor
110 Piedmont Avenue, Suite 300
Bristol VA 24201

COMPLETE THIS SECTION ON DELIVERY

A. Signature
 Steven R. Minor Agent
 Addressee

B. Received by (Printed Name)

C. Date of Delivery
5-19-15

D. Is delivery address different from item 1? Yes
 If YES, enter delivery address below: No

3. Service Type
 Certified Mail® Priority Mail Express™
 Registered Return Receipt for Merchandise
 Insured Mail Collect on Delivery

4. Restricted Delivery? (Extra Fee) Yes

2. Article Number
 (Transfer from) 7014 3490 0000 8188 9084 *VP28GUM Disb*

PS Form 3811, July 2013 Domestic Return Receipt

SENDER: COMPLETE THIS SECTION

- Complete items 1, 2, and 3. Also complete item 4 if Restricted Delivery is desired.
- Print your name and address on the reverse so that we can return the card to you.
- Attach this card to the back of the mailpiece, or on the front if space permits.

1. Article Addressed to:

Oakwood Full Gospel Church
PO Box 633
Oakwood VA 24631-0633

COMPLETE THIS SECTION ON DELIVERY

A. Signature
 Jerry Harman Agent
 Addressee

B. Received by (Printed Name)
Jerry Harman

C. Date of Delivery
5-18-15

D. Is delivery address different from item 1? Yes
 If YES, enter delivery address below: No

3. Service Type
 Certified Mail® Priority Mail Express™
 Registered Return Receipt for Merchandise
 Insured Mail Collect on Delivery

4. Restricted Delivery? (Extra Fee) Yes

2. Article Number
 (Tr) 7014 3490 0000 8188 9091 *VP28GUM Disb*

PS Form 3811, July 2013 Domestic Return Receipt

SENDER: COMPLETE THIS SECTION	COMPLETE THIS SECTION ON DELIVERY
<ul style="list-style-type: none"> Complete items 1, 2, and 3. Also complete item 4 if Restricted Delivery is desired. Print your name and address on the reverse so that we can return the card to you. Attach this card to the back of the mailpiece, or on the front if space permits. 	<p>A. Signature <input type="checkbox"/> Agent <input type="checkbox"/> Addressee</p> <p>B. Received by (Printed Name) <u>Jimmy Sisk Sr</u> C. Date of Delivery <u>7-3-22</u></p> <p>D. Is delivery address different from item 1? <input type="checkbox"/> Yes <input type="checkbox"/> No If YES, enter delivery address below:</p>
<p>1. Article Addressed to:</p> <p style="text-align: center;">Jimmy Sisk, Sr. 327 Stewart Ave. S.W. Massillon OH 44646</p>	<p>3. Service Type</p> <p><input checked="" type="checkbox"/> Certified Mail® <input type="checkbox"/> Priority Mail Express™</p> <p><input type="checkbox"/> Registered <input type="checkbox"/> Return Receipt for Merchandise</p> <p><input type="checkbox"/> Insured Mail <input type="checkbox"/> Collect on Delivery</p> <p>4. Restricted Delivery? (Extra Fee) <input type="checkbox"/> Yes</p>
<p>2. Article Number: <u>7014 3490 0000 8188 9114</u></p> <p>(Transfer from service taken)</p>	<p>PS Form <u>7014 3490 0000 8188 9114</u> Domestic Return Receipt</p> <p style="text-align: right;"><u>VP25GULD156</u></p>

SENDER: COMPLETE THIS SECTION	COMPLETE THIS SECTION ON DELIVERY
<ul style="list-style-type: none"> Complete items 1, 2, and 3. Also complete item 4 if Restricted Delivery is desired. Print your name and address on the reverse so that we can return the card to you. Attach this card to the back of the mailpiece, or on the front if space permits. 	<p>A. Signature <input type="checkbox"/> Agent <input type="checkbox"/> Addressee</p> <p>B. Received by (Printed Name) <u>MILTON BRADY</u> C. Date of Delivery <u>4-3-18</u></p> <p>D. Is delivery address different from item 1? <input type="checkbox"/> Yes <input type="checkbox"/> No If YES, enter delivery address below:</p>
<p>1. Article Addressed to:</p> <p style="text-align: center;">Joyce L. Ratliff 242 Primrose Dr Shelbyville IN 46176</p>	<p>3. Service Type</p> <p><input type="checkbox"/> Certified Mail® <input type="checkbox"/> Priority Mail Express™</p> <p><input type="checkbox"/> Registered <input type="checkbox"/> Return Receipt for Merchandise</p> <p><input type="checkbox"/> Insured Mail <input type="checkbox"/> Collect on Delivery</p> <p>4. Restricted Delivery? (Extra Fee) <input type="checkbox"/> Yes</p>
<p>2. Article Number: <u>7014 3490 0000 8188 9107</u></p> <p>(Transfer from service taken)</p>	<p>PS Form <u>7014 3490 0000 8188 9107</u> Domestic Return Receipt</p> <p style="text-align: right;"><u>VP25GULD156</u></p>

Exhibit J
Unit V31 Escrow Account Reconciliation
VGOB 96-0116-0533

CNX Deposit Information		
Check Date	Check Number	Total
7/11/1997	1350	\$230.50
8/25/1997	4311	\$54.17
10/24/1997	1898	\$46.30
11/25/1997	2088	\$35.24
12/24/1997	2361	\$37.39
1/24/1998	2561	\$61.71
2/25/1998	2753	\$48.20
3/25/1998	2900	\$37.14
5/22/1998	3258	\$46.91
7/24/1998	3612	\$282.56
8/25/1998	3807	\$659.27
9/25/1998	4010	\$1,300.09
10/24/1998	4445	\$658.25
11/25/1998	4574	\$193.76
12/24/1998	4883	\$480.83
1/25/1999	5061	\$421.06
2/25/1999	5253	\$425.75
3/25/1999	5441	\$106.77
4/24/1999	5601	\$78.59
5/25/1999	5749	\$29.16
6/25/1999	5927	\$181.83
7/24/1999	6107	\$84.49
8/25/1999	6341	\$45.36
9/25/1999	6565	\$51.83
10/25/1999	6783	\$102.03
11/25/1999	7030	\$99.60
12/22/1999	7369	\$97.08
1/25/2000	7572	\$86.39
2/25/2000	7803	\$66.96
3/24/2000	8041	\$75.65
4/25/2000	8294	\$85.95
5/25/2000	8556	\$88.94
6/23/2000	8794	\$127.36
7/25/2000	9043	\$114.36
8/25/2000	9338	\$131.74
9/25/2000	9639	\$67.23
10/25/2000	9949	\$134.85
11/24/2000	10189	\$168.34
12/22/2000	10562	\$137.01
1/25/2001	10854	\$204.01
2/23/2001	11190	\$270.36

Escrow Bank Data														
Date	Escrow Royalty Deposits	Income	\$ Mrket Int	CDARS Int	Fees	Distributions	Corrections	Audit Costs	Gain/Loss	Royalty Bonus	Total Int. and Fees	Bank Balance	Running Balance	Difference
7/31/1997	\$ 230.50										\$0.00	\$ 230.50	\$230.50	\$0.00
8/31/1997	\$ 54.17	\$ 0.52			\$ (10.19)						-\$9.67	\$ 275.00	\$275.00	\$0.00
9/30/1997		\$ 1.18			\$ (0.23)						\$0.95	\$ 275.95	\$275.95	\$0.00
10/31/1997	\$ 46.30	\$ 2.72			\$ (10.50)						-\$7.78	\$ 314.47	\$314.47	\$0.00
11/1/1997-12/31/1997	\$ 35.24	\$ 2.04							\$ 0.01		\$2.05	\$ 351.76	\$351.76	\$0.00
													\$389.15	\$389.15
													\$450.86	\$450.86
													\$499.06	\$499.06
													\$536.20	\$536.20
1/1/1998 - 6/30/1998	\$ 231.83	\$ 10.46							\$ 0.28		\$10.74	\$ 594.33	\$593.85	-\$0.48
													\$876.41	\$876.41
													\$1,535.68	\$1,535.68
													\$2,835.77	\$2,835.77
													\$3,494.02	\$3,494.02
7/1/1998 - 12/31/1998	\$ 3,093.93	\$ 37.91							\$ 4.02		\$41.93	\$ 3,730.19	\$3,729.71	-\$0.48
1/31/1999	\$ 480.83	\$ 18.60							\$ (1.13)		\$17.47	\$ 4,228.49	\$4,228.01	-\$0.48
2/28/1999	\$ 421.06	\$ 13.09			\$ (13.78)				\$ (6.77)		-\$7.46	\$ 4,642.09	\$4,641.61	-\$0.48
3/30/1999	\$ 706.32	\$ 21.01			\$ (28.24)				\$ 0.99		-\$6.24	\$ 5,342.17	\$5,341.12	-\$281.05
4/30/1999	\$ 106.77	\$ 31.09			\$ (15.53)				\$ (2.14)		\$13.42	\$ 5,462.36	\$5,461.31	-\$281.05
5/31/1999	\$ 78.59	\$ 22.31			\$ (15.08)				\$ (5.78)		\$1.45	\$ 5,542.40	\$5,541.35	-\$281.05
6/30/1999	\$ 29.16	\$ 24.19			\$ (14.60)				\$ (2.48)		\$7.11	\$ 5,578.67	\$5,577.62	-\$281.05
7/31/1999	\$ 181.83	\$ 28.78			\$ (14.68)				\$ (2.05)		\$12.05	\$ 5,772.55	\$5,771.50	-\$281.05
8/31/1999	\$ 84.49	\$ 16.37			\$ (14.78)				\$ (1.82)		-\$0.23	\$ 5,856.81	\$5,855.76	-\$281.05
9/30/1999	\$ 45.36	\$ 31.98			\$ (15.09)				\$ 1.25		\$18.14	\$ 5,920.31	\$5,919.26	-\$281.05
10/31/1999	\$ 51.83	\$ 24.08			\$ (14.93)				\$ 0.24		\$9.39	\$ 5,981.53	\$5,980.48	-\$281.05
11/30/1999	\$ 102.03	\$ 18.20			\$ (14.99)				\$ (6.68)		-\$3.47	\$ 6,080.09	\$6,079.04	-\$281.05
													\$5,898.64	\$5,898.64
12/31/1999	\$ 196.68	\$ 70.70			\$ (15.07)				\$ (10.37)		\$45.26	\$ 6,321.54	\$6,320.54	-\$280.56
											\$0.00		\$6,127.37	\$6,127.37
											\$0.00		\$6,194.33	\$6,194.33
											\$0.00		\$6,269.98	\$6,269.98
											\$0.00		\$6,355.93	\$6,355.93
											\$0.00		\$6,444.87	\$6,444.87
											\$0.00		\$6,572.23	\$6,572.23
											\$0.00		\$6,686.59	\$6,686.59
											\$0.00		\$6,818.33	\$6,818.33
9/30/2000	\$67.23	\$29.03				\$0.00					\$29.03	\$7,396.84	\$6,914.59	-\$482.25
10/31/2000	\$134.85	\$34.20									\$34.20	\$7,565.89	\$7,083.64	-\$482.25
											\$0.00		\$7,251.98	\$7,251.98
12/31/2000	\$137.01	\$32.08				\$0.00					\$32.08	\$7,935.58	\$7,421.07	-\$514.51
1/31/2001	\$204.01	\$34.44				\$0.00					\$34.44	\$8,174.03	\$7,659.52	-\$514.51
2/28/2001	\$270.36	\$25.04				\$0.00					\$25.04	\$8,469.40	\$7,954.92	-\$514.48

