

BEFORE THE VIRGINIA GAS AND OIL BOARD

APPLICANT: CNX Gas Company LLC

DIVISION OF GAS AND OIL
DOCKET NO.: VGOB 15-0616-4070

RELIEF SOUGHT: POOLING

LOCATION: SEE EXHIBITS "A" AND "A1"

HEARING DATE: June 16, 2015

UNIT NUMBER: BB-55
IN THE OAKWOOD COALBED METHANE GAS FIELD I

TAZEWELL COUNTY, VIRGINIA

APPLICATION

1. **Applicant and its counsel:** Applicant is CNX Gas Company LLC, 2481 John Nash Blvd., Bluefield, West Virginia 24701, 304.323.6500. Applicant's counsel is Mark A. Swartz, Hilliard & Swartz, LLP, 122 Capitol Street, FL 2, Charleston, WV 25301.

2. **Relief sought:** Pooling under Oakwood Coalbed Methane Gas Field I.

3. **Legal Authority:** Va. Code Ann. §45.1-361.1 et seq. 4 VAC 25-160-10 et seq. and relevant Virginia Gas and Oil Board Orders heretofore promulgated pursuant to law including OGCB 3-90; VGOB-91-1119-162; VGOB 92/02/16-0336; and VGOB 93/03/16-0349. *Swords Creek Land Partnership v. Belcher, et al.*, #131590, September 12, 2014.

4. **Type of well(s):** Coalbed methane, including increased density wells as required by mining plans.

5. **Permit numbers, if any:**

6. **Plat:** Annexed hereto are Exhibit A and the Tract Identifications for Exhibit A. The Plat shows the size and shape of the unit and the boundaries of the tracts within the unit. The plat is certified by a licensed professional engineer and is attested by the undersigned on behalf of the applicant to be in conformity with existing orders issued by the Board.

7. **Status of interests to be pooled and Applicant' standing:** The respondents whose interests are sought to be pooled by the Applicant are:

Jewell Ridge Coal Corporation; David W. Strouth, et al including David Wayne Strouth, Mary Elizabeth Strouth, Kayla Nicole Strouth; Thomas E. Burnett, et ux; Elizabeth Lowe heirs including Wayne Alley, Jeremy Altizer, Joseph W. Altizer, II, Joey Altizer, POA for John Altizer, Leslie E. Fletcher, Powell Lowe Family, Ruth Ogan, Bobby Pendergrass, Terry L. Holley, Kyle Pendergrass, Elizabeth Smith, Patricia Richardson, Vandora L. Holt, unknown heirs of Ruth Lowe Ellis, Jerry Wade Lowe, Phyllis Jean Dotson, Debbie Jones, April Dixon, Wanda Salyers, Debbie Jones, Sherri Jackson, Richard Dale Lowe, unknown heirs of Anna Marie Kinder, unknown heirs of Gaynelle L. Lowe

Further, said respondents are listed in Exhibit B-3 hereto which describes their interests/claims. The respondents and others whose interests are subject to escrow under §45.1-361.21.D. are identified at Exhibit E. The annexed Exhibit A, page 2, sets forth the total interest(s) held by Applicant in the unit.

8. **Formation(s) to be produced and estimates:** All coal seams and associated strata below the Tiller seam of coal all as more particularly described in the annexed proposed order. The estimated total production from subject unit is 125 to 550 MMCF. The estimated amount of reserves from the subject drilling unit is 125 to 550 MMCF. These figures concerning estimated production and the amount of reserves are, however, estimates only that are not based upon actual production and should not be relied upon for any purpose. It should not be assumed that final production before plugging and abandonment will equal estimated reserves.

9. **Estimate of allowable costs:** \$743,639.00 (BB55 \$365,286.00 & BB55A \$378,353.00) See Exhibit C which estimates/reports the costs associated with one frac well. To the extent additional wells may be required by mine plans in the Buchanan No. 1 Mine, the costs of any such additional wells as may be permitted by the Division of Gas and Oil, in accordance with the provisions of §45.1-361.20.C., Code of Virginia, will not be allocated for frac well production to the subject unit by the Operator.

10. **Attestation:** The foregoing application, to the best of my knowledge, information, and belief, is true and correct.

CNX GAS COMPANY LLC
BY ITS PROFESSIONAL MANAGER
CNX GAS COMPANY LLC, PETITIONER

By: _____

Anita D. Duty

Pooling Supervisor

2481 John Nash Blvd.

Bluefield, West Virginia 24701

BEFORE THE VIRGINIA GAS AND OIL BOARD

APPLICANT: CNX Gas Company LLC

DIVISION OF GAS AND OIL
DOCKET NO. VGOB 15-0616-4070

RELIEF SOUGHT: POOLING

UNIT NUMBER: BB-55

NOTICE OF HEARING

HEARING DATE: June 16, 2015
PLACE: Russell County Conference Center
135 Highlands Drive
Lebanon, Virginia 24266
TIME: 9:00 AM

COMMONWEALTH OF VIRGINIA:

To: *Jewell Ridge Coal Corporation; David W. Strouth, et al including David Wayne Strouth, Mary Elizabeth Strouth, Kayla Nicole Strouth; Thomas E. Burnett, et ux; Elizabeth Lowe heirs including Wayne Alley, Jeremy Altizer, Joseph W. Altizer, II, Joey Altizer, POA for John Altizer, Leslie E. Fletcher, Powell Lowe Family, Ruth Ogan, Bobby Pendergrass, Terry L. Holley, Kyle Pendergrass, Elizabeth Smith, Patricia Richardson, Vandora L. Holt, unknown heirs of Ruth Lowe Ellis, Jerry Wade Lowe, Phyllis Jean Dotson, Debbie Jones, April Dixon, Wanda Salyers, Debbie Jones, Sherri Jackson, Richard Dale Lowe, unknown heirs of Anna Marie Kinder, unknown heirs of Gaynelle L. Lowe*

1. **Applicant and its counsel:** Applicant is **CNX Gas Company LLC**, 2481 John Nash Blvd., Bluefield, West Virginia 24701, 304.323.6500. Applicant's counsel is Mark A. Swartz, Hilliard & Swartz, LLP, 122 Capitol Street, FL 2, Charleston, WV 25301.

2. **Relief sought:** Pooling.

3. **Proposed provisions of order:** (a) Pooling all the interests and estates of the persons named above in coalbed methane in the unit in question; (b) Establishing a procedure whereby each respondent shall have the right to make elections; (c) Providing that any respondent who does not make a timely election shall be deemed to have leased or assigned his coalbed methane gas interests to the applicant at a rate to be established by the Board; (d) Designating CNX Gas Company LLC as Unit Operator; (e) Making any necessary provisions for the escrow of funds; (f) Granting such other relief as is merited by the evidence and is just and equitable, whether or not such relief has been specifically requested herein.

4. **Legal Authority:** Va. Code Ann. §45.1-361.1 et seq. 4 VAC 25-160-10 et seq. and relevant Virginia Gas and Oil Board Orders heretofore promulgated pursuant to law including OGCB 3-90; VGOB-91-1119-162; VGOB 92/02/16-0336; and VGOB 93/03/16-0349. *Swords Creek Land Partnership v. Belcher, et al.*, #131590, September 12, 2014.

5. **Type of well(s):** Coalbed methane.

6. **Plat:** Annexed hereto are Exhibit A, Exhibit A1 and the Tract Identifications for Exhibit A. The Plat shows the size and shape of the unit and the boundaries of the tracts within the

unit. The Tract Identification page shows the percentage of acreage in each tract. The plat is certified by a licensed professional engineer and is attested by the undersigned on behalf of the applicant to be in conformity with existing orders issued by the Board.

7. **Your interest or claim sought to be pooled by this Application pertains to coalbed methane gas.**

8. **Formation(s) to be produced and estimates:** All coal seams and associated strata below the Tiller seam of coal all as more particularly described in the annexed proposed order. The estimated total production from subject unit is 125 to 550 MMCF. The estimated amount of reserves from the subject drilling unit is 125 to 550 MMCF. These figures concerning estimated production and the amount of reserves are, however, estimates only that are not based upon actual production and should not be relied upon for any purpose. It should not be assumed that final production before plugging and abandonment will equal estimated reserves.

9. **Estimate of allowable costs:** \$743,639.00 (BB55 \$365,286.00 & BB55A \$378,353.00)

10. **Attestation:** The foregoing application to the best of my knowledge, information, and belief is true and correct.

NOTICE IS FURTHER GIVEN that this cause has been set for hearing and the taking of evidence before the Board at 9:00 AM, on **June 16, 2015**, at the Russell County Conference Center, Lebanon, Virginia 24266, and that notice will be published as required by law and the rules of the Board.

NOTICE IS FURTHER GIVEN that you may attend this hearing, with or without an attorney, and offer evidence or state any comments you have. For further information or a copy of the application and exhibits, either contact the Virginia Gas and Oil Board, State Oil and Gas Inspector, Department of Mines, Minerals and Energy, Division of Gas and Oil, P. O. Box 159, Lebanon, Virginia 24266, 276/415-9650 or the Applicant at the address shown below.

DATED: 5/15/15

CNX GAS COMPANY LLC
BY ITS PROFESSIONAL MANAGER
CNX GAS COMPANY LLC, PETITIONER

By: 

Anita D. Duty
Pooling Supervisor
2481 John Nash Blvd.
Bluefield, West Virginia 24701

PROPERTY LINES SHOWN ON THIS PLAT WERE PROVIDED BY CNX GAS LLC AND WERE TAKEN FROM DEED DESCRIPTIONS AND CHAIN OF TITLE OF RECORD IT DOES NOT REPRESENT A CURRENT BOUNDARY SURVEY. THE CERTIFICATION HEREON CERTIFIES THE LOCATION OF THE PROPOSED WELL ONLY.

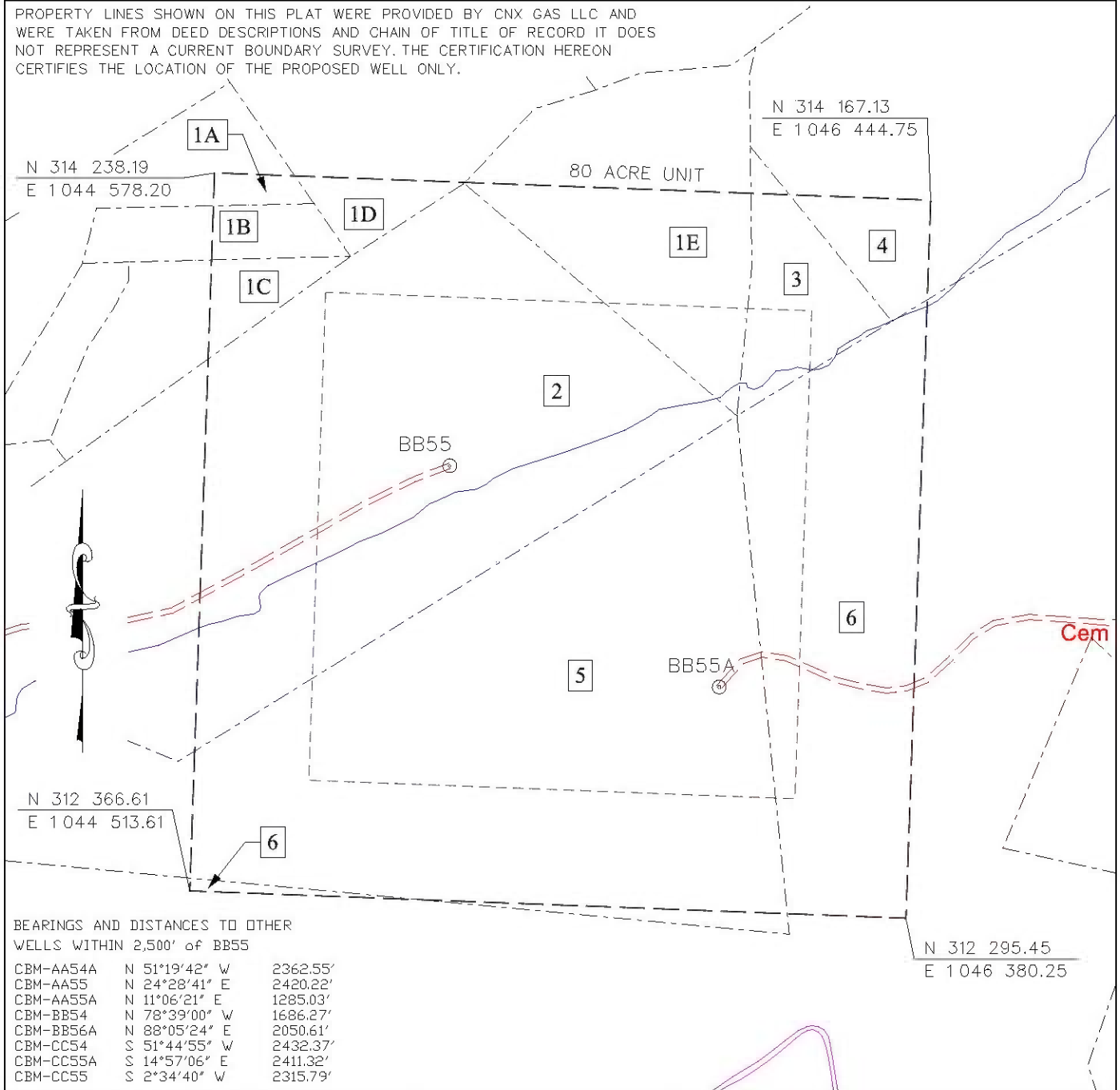

BEARINGS AND DISTANCES TO OTHER WELLS WITHIN 2,500' of BB55

CBM-AA54A	N 51°19'42" W	2362.55'
CBM-AA55	N 24°28'41" E	2420.22'
CBM-AA55A	N 11°06'21" E	1285.03'
CBM-BB54	N 78°39'00" W	1686.27'
CBM-BB56A	N 88°05'24" E	2050.61'
CBM-CC54	S 51°44'55" W	2432.37'
CBM-CC55A	S 14°57'06" E	2411.32'
CBM-CC55	S 2°34'40" W	2315.79'

N 312 295.45
E 1046 380.25

- CBM WELL
- PROPOSED CBM WELL

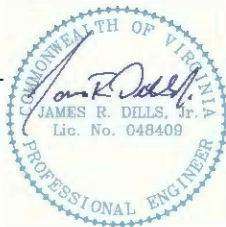

Digitally signed by James R Dills Jr.
DN: c=US, o=IdenTrust ACES
Business Representative, ou=D. R.
PRICE ENGINEERING AND LAND
SURVEYING INC PC, cn=James R
Dills Jr.,
0.9.2342.19200300.100.1.1=A01096
90000012E01701153000027EA
Date: 2015.05.08 14:21:00 -04'00'

EXHIBIT A
OAKWOOD FIELD
UNIT BB55
FORCE POOLING
VGOB-15-0616-4070

Company CNX Gas Company LLC Well Name and Number UNIT BB55

Tract No. _____ Elevation _____ Quadrangle JEWELL RIDGE

County TAZEWELL District MAIDEN SPRINGS Scale: 1" = 400' Date _____

This plat is a new plat X ; an updated plat _____ ; or a final plat _____

Form DGO-GO-7 _____ (Affix Seal)

Rev. 9/91

Licensed Professional Engineer or Licensed Land Surveyor

CNX Gas Company LLC
UNIT BB 55
Tract Identifications

- 1A. Southern Region Industrial Realty Corp, Tr. 19 (100.00 Acre Tract) – All Coal except P-3 Seam
Pardee Royalty LLC and Pardee Minerals LLC – Coal Owner's Claim to CBM
CONSOL Buchanan Mining Company LLC – Coal in P-3 Seam
White Wolfe Energy, Inc. - All Coal Leased except P-3, Raven, Tiller and Lower Seaboard Seams
Massey Energy – Coal in Raven, Tiller and Lower Seaboard Seams Leased
CNX Gas Company LLC – CBM Leased
CNX Gas Company LLC – CBM in P-3 Seam
Jewell Ridge Coal Corporation – Oil and Gas
CONSOL Buchanan Mining Company LLC – Surface
(Tax Map 67A Parcel 19)
0.43 Acres 0.5375%
- 1B. Southern Region Industrial Realty Corp, Tr. 19 (100.00 Acre Tract) – All Coal except P-3 Seam
Pardee Royalty LLC and Pardee Minerals LLC – Coal Owner's Claim to CBM
CONSOL Buchanan Mining Company LLC – Coal in P-3 Seam
White Wolfe Energy, Inc. - All Coal Leased except P-3, Raven, Tiller and Lower Seaboard Seams
Massey Energy – Coal in Raven, Tiller and Lower Seaboard Seams Leased
CNX Gas Company LLC – CBM Leased
CNX Gas Company LLC – CBM in P-3 Seam
David W. Strouth, et al – Surface, Oil and Gas
(Tax Map 67A Parcel 16)
1.01 Acres 1.2625%
- 1C. Southern Region Industrial Realty Corp, Tr. 19 (100.00 Acre Tract) – All Coal except P-3 Seam
Pardee Royalty LLC and Pardee Minerals LLC – Coal Owner's Claim to CBM
CONSOL Buchanan Mining Company LLC – Coal in P-3 Seam
White Wolfe Energy, Inc. - All Coal Leased except P-3, Raven, Tiller and Lower Seaboard Seams
Massey Energy – Coal in Raven, Tiller and Lower Seaboard Seams Leased
CNX Gas Company LLC – CBM Leased
CNX Gas Company LLC – CBM in P-3 Seam
Thomas E. Burnett, et ux – Surface, Oil and Gas
(Tax Map 67A Parcel 17)
1.07 Acres 1.3375%
- 1D. Southern Region Industrial Realty Corp, Tr. 19 (100.00 Acre Tract) – All Coal except P-3 Seam
Pardee Royalty LLC and Pardee Minerals LLC – Coal Owner's Claim to CBM
CONSOL Buchanan Mining Company LLC – Coal in P-3 Seam
White Wolfe Energy, Inc. - All Coal Leased except P-3, Raven, Tiller and Lower Seaboard Seams
Massey Energy – Coal in Raven, Tiller and Lower Seaboard Seams Leased
CNX Gas Company LLC – CBM Leased
CNX Gas Company LLC – CBM in P-3 Seam
CNX Gas Company LLC – Oil and Gas
CONSOL Amonate Mining Company LLC – Surface
(Tax Map 67A Parcel 31)
1.04 Acres 1.3000%

"This title block is for general informational purposes only and does not reflect an analysis of the severance deed and its effect upon coal bed methane ownership and should not be relied upon for such purpose."

CNX Gas Company LLC
UNIT BB 55
Tract Identifications

- 1E. Southern Region Industrial Realty Corp, Tr. 19 (100.00 Acre Tract) – All Coal except P-3 Seam
Pardee Royalty LLC and Pardee Minerals LLC – Coal Owner's Claim to CBM
CONSOL Buchanan Mining Company LLC – Coal in P-3 Seam
White Wolfe Energy, Inc. - All Coal Leased except P-3, Raven, Tiller and Lower Seaboard Seams
Massey Energy – Coal in Raven, Tiller and Lower Seaboard Seams Leased
CNX Gas Company LLC – CBM Leased
CNX Gas Company LLC – CBM in P-3 Seam
Elizabeth Lowe Heirs – Oil and Gas
CNX Gas Company LLC – Oil, Gas and CBM Leased (61.4277%)
Unknown surface owner
(Tax Map 67A Parcel 00)
5.09 Acres 6.3625%
2. Southern Region Industrial Realty Corp, Tr. 18 (36.86 Acre Tract) – All Coal except P-3 Seam
Pardee Royalty LLC and Pardee Minerals LLC – Coal Owner's Claim to CBM
CONSOL Buchanan Mining Company LLC – Coal in P-3 Seam
White Wolfe Energy, Inc. - All Coal Leased except P-3, Raven, Tiller and Lower Seaboard Seams
Massey Energy – Coal in Raven, Tiller and Lower Seaboard Seams Leased
CNX Gas Company LLC – CBM Leased
CNX Gas Company LLC – CBM in P-3 Seam
Pardee Royalty LLC and Pardee Minerals LLC – Oil, Gas and CBM except CBM in P-3 Seam
CNX Gas Company LLC – CBM - Deemed Leased via JOA
Southern Region Industrial Realty Corporation – Surface
Appalachian Forests A., LLC – Timber
(Tax Map 67A Parcel 39)
24.54 Acres 30.6750%
3. Southern Region Industrial Realty Corp, Tr. 47 (5.76 Acre Tract) – All Coal except P-3 Seam
Pardee Royalty LLC and Pardee Minerals LLC – Coal Owner's Claim to CBM
CONSOL Buchanan Mining Company LLC – Coal in P-3 Seam
White Wolfe Energy, Inc. - All Coal Leased except P-3, Raven, Tiller and Lower Seaboard Seams
Massey Energy – Coal in Raven, Tiller and Lower Seaboard Seams Leased
CNX Gas Company LLC – CBM Leased
CNX Gas Company LLC – CBM in P-3 Seam
Pardee Royalty LLC and Pardee Minerals LLC – Oil, Gas and CBM except CBM in P-3 Seam
CNX Gas Company LLC – CBM - Deemed Leased via JOA
Southern Region Industrial Realty Corporation – Surface
Appalachian Forests A., LLC – Timber
(Tax Map 67A Parcel 38)
2.86 Acres 3.5750%
4. Southern Region Industrial Realty Corp, Tr. 17 (45.47 Acre Tract) – All Coal except P-3 Seam
Pardee Royalty LLC and Pardee Minerals LLC – Coal Owner's Claim to CBM
CONSOL Buchanan Mining Company LLC – Coal in P-3 Seam
White Wolfe Energy, Inc. - All Coal Leased except P-3, Raven, Tiller and Lower Seaboard Seams
Massey Energy – Coal in Raven, Tiller and Lower Seaboard Seams Leased
CNX Gas Company LLC – CBM Leased
CNX Gas Company LLC – CBM in P-3 Seam
Pardee Royalty LLC and Pardee Minerals LLC – Oil, Gas and CBM except CBM in P-3 Seam
CNX Gas Company LLC – CBM - Deemed Leased via JOA

"This title block is for general informational purposes only and does not reflect an analysis of the severance deed and its effect upon coal bed methane ownership and should not be relied upon for such purpose."

CNX Gas Company LLC
UNIT BB 55
Tract Identifications

- Southern Region Industrial Realty Corporation – Surface
Appalachian Forests A., LLC – Timber
(Tax Map 67A Parcel 37)
1.61 Acres 2.0125%
5. Southern Region Industrial Realty Corp, Tr. 15 (35.95 Acre Tract) – All Coal except P-3 Seam
Pardee Royalty LLC and Pardee Minerals LLC – Coal Owner’s Claim to CBM
CONSOL Buchanan Mining Company LLC – Coal in P-3 Seam
White Wolfe Energy, Inc. - All Coal Leased except P-3, Raven, Tiller and Lower Seaboard Seams
Massey Energy – Coal in Raven, Tiller and Lower Seaboard Seams Leased
CNX Gas Company LLC – CBM Leased
CNX Gas Company LLC – CBM in P-3 Seam
Pardee Royalty LLC and Pardee Minerals LLC – Oil, Gas and CBM except CBM in P-3 Seam
CNX Gas Company LLC – CBM - Deemed Leased via JOA
Southern Region Industrial Realty Corporation – Surface
Appalachian Forests A., LLC – Timber
(Tax Map 67A Parcel 40)
28.53 Acres 35.6625%
6. Southern Region Industrial Realty Corp, Tr. 16 (193.18 Acre Tract) – All Coal except P-3 Seam
Pardee Royalty LLC and Pardee Minerals LLC – Coal Owner’s Claim to CBM
CONSOL Buchanan Mining Company LLC – Coal in P-3 Seam
White Wolfe Energy, Inc. - All Coal Leased except P-3, Raven, Tiller and Lower Seaboard Seams
Massey Energy – Coal in Raven, Tiller and Lower Seaboard Seams Leased
CNX Gas Company LLC – CBM Leased
CNX Gas Company LLC – CBM in P-3 Seam
Pardee Royalty LLC and Pardee Minerals LLC – Oil, Gas and CBM except CBM in P-3 Seam
CNX Gas Company LLC – CBM - Deemed Leased via JOA
Southern Region Industrial Realty Corporation – Surface
Appalachian Forests A., LLC – Timber
(Tax Map 67A Parcel 41)
13.82 Acres 17.2750%

"This title block is for general informational purposes only and does not reflect an analysis of the severance deed and its effect upon coal bed methane ownership and should not be relied upon for such purpose."

Exhibit B
Unit BB-55
Docket #VGOB 15-0616-4070
List of Owners
(80 Acre Unit)

	Net Acres in Unit	Interest in Unit
I. COAL OWNERSHIP		
<u>Tract #1A - 0.43 acres</u>		
(1) Southern Region Industrial Realty Corp. <i>(Coal except P3 Seam)</i> Tr. 19 (100.00 acre tract) Pocahontas Land Corporation, Agent P. O. Box 1517 Bluefield, WV 24701	0.43 acres	0.5375%
<p style="text-align: center;"><i>Southern Region Industrial Realty Corp. conveyed all rights, title and interest by Special Warranty Oil & Gas Corporation on April 1, 2000, recorded in Buchanan County under DB508 / f</i></p> <p>Penn Virginia Oil & Gas Corporation</p> <p style="text-align: center;"><i>Effective January 1, 2012, Penn Virginia Oil & Gas Corporation by Assignment and Bill of Sale transferred rights, title and interest to "certain" properties to EverVest Energy Funds</i></p> <p>EnerVest Energy Funds</p> <p style="text-align: center;"><i>With an effective date of January 1, 2013, EnerVest Energy Funds conveyed by Special Warranty Deed rights, title and interest to "certain" properties to Pardee Royalty LLC and Pardee Minerals LLC</i></p> <p>Pardee Royalty LLC and Pardee Minerals LLC P. O. Box 102904 Atlanta, GA 30368-2904</p> <p>White Wolf Energy, Inc. 300 Corporate Centre Drive Scott Depot, WV 25660 <i>(previously Anker Virginia Mining Company, Inc.)</i></p>		
(2) Consol Buchanan Mining Company LLC <i>(Coal in P3 Seam only)</i> 10545 Riverside Drive Oakwood, VA 24631	0.43 acres	
<u>Tract #1B - 1.01 acres</u>		
(1) Southern Region Industrial Realty Corp. <i>(Coal except P3 Seam)</i> Tr. 19 (100.00 acre tract) Pocahontas Land Corporation, Agent P. O. Box 1517 Bluefield, WV 24701	1.01 acres	1.2625%
<p style="text-align: center;"><i>Southern Region Industrial Realty Corp. conveyed all rights, title and interest by Special Warranty Oil & Gas Corporation on April 1, 2000, recorded in Buchanan County under DB508 / f</i></p> <p>Penn Virginia Oil & Gas Corporation</p> <p style="text-align: center;"><i>Effective January 1, 2012, Penn Virginia Oil & Gas Corporation by Assignment and Bill of Sale transferred rights, title and interest to "certain" properties to EverVest Energy Funds</i></p> <p>EnerVest Energy Funds</p> <p style="text-align: center;"><i>With an effective date of January 1, 2013, EnerVest Energy Funds conveyed by Special Warranty Deed rights, title and interest to "certain" properties to Pardee Royalty LLC and Pardee Minerals LLC</i></p> <p>Pardee Royalty LLC and Pardee Minerals LLC P. O. Box 102904 Atlanta, GA 30368-2904</p> <p>White Wolf Energy, Inc. 300 Corporate Centre Drive Scott Depot, WV 25660 <i>(previously Anker Virginia Mining Company, Inc.)</i></p>		

Exhibit B
Unit BB-55
Docket #VGOB 15-0616-4070
List of Owners
(80 Acre Unit)

	Net Acres in Unit	Interest in Unit
(2) Consol Buchanan Mining Company LLC <i>(Coal in P3 Seam only)</i> 10545 Riverside Drive Oakwood, VA 24631	1.01 acres	
<u>Tract #1C - 1.07 acres</u>		
(1) Southern Region Industrial Realty Corp. <i>(Coal except P3 Seam)</i> <i>Tr. 19 (100.00 acre tract)</i> Pocahontas Land Corporation, Agent P. O. Box 1517 Bluefield, WV 24701	1.07 acres	1.3375%
<p style="text-align: center;"><i>Southern Region Industrial Realty Corp. conveyed all rights, title and interest by Special Warranty Oil & Gas Corporation on April 1, 2000, recorded in Buchanan County under DB508 / f</i></p> <p>Penn Virginia Oil & Gas Corporation</p> <p style="text-align: center;"><i>Effective January 1, 2012, Penn Virginia Oil & Gas Corporation by Assignment and Bill of Sale transferred rights, title and interest to "certain" properties to EverVest Energy Funds</i></p> <p>EnerVest Energy Funds</p> <p style="text-align: center;"><i>With an effective date of January 1, 2013, EnerVest Energy Funds conveyed by Special Warranty Deed rights, title and interest to "certain" properties to Pardee Royalty LLC and Pardee Minerals LLC</i></p> <p>Pardee Royalty LLC and Pardee Minerals LLC P. O. Box 102904 Atlanta, GA 30368-2904</p> <p>White Wolf Energy, Inc. 300 Corporate Centre Drive Scott Depot, WV 25660 <i>(previously Anker Virginia Mining Company, Inc.)</i></p>		
(2) Consol Buchanan Mining Company LLC <i>(Coal in P3 Seam only)</i> 10545 Riverside Drive Oakwood, VA 24631	1.07 acres	
<u>Tract #1D - 1.04 acres</u>		
(1) Southern Region Industrial Realty Corp. <i>(Coal except P3 Seam)</i> <i>Tr. 19 (100.00 acre tract)</i> Pocahontas Land Corporation, Agent P. O. Box 1517 Bluefield, WV 24701	1.04 acres	1.3000%
<p style="text-align: center;"><i>Southern Region Industrial Realty Corp. conveyed all rights, title and interest by Special Warranty Oil & Gas Corporation on April 1, 2000, recorded in Buchanan County under DB508 / f</i></p> <p>Penn Virginia Oil & Gas Corporation</p> <p style="text-align: center;"><i>Effective January 1, 2012, Penn Virginia Oil & Gas Corporation by Assignment and Bill of Sale transferred rights, title and interest to "certain" properties to EverVest Energy Funds</i></p> <p>EnerVest Energy Funds</p> <p style="text-align: center;"><i>With an effective date of January 1, 2013, EnerVest Energy Funds conveyed by Special Warranty Deed rights, title and interest to "certain" properties to Pardee Royalty LLC and Pardee Minerals LLC</i></p> <p>Pardee Royalty LLC and Pardee Minerals LLC P. O. Box 102904 Atlanta, GA 30368-2904</p>		

Exhibit B
Unit BB-55
Docket #VGOB 15-0616-4070
List of Owners
(80 Acre Unit)

	Net Acres in Unit	Interest in Unit
White Wolf Energy, Inc. 300 Corporate Centre Drive Scott Depot, WV 25660 <i>(previously Anker Virginia Mining Company, Inc.)</i>		
(2) Consol Buchanan Mining Company LLC <i>(Coal in P3 Seam only)</i> 10545 Riverside Drive Oakwood, VA 24631	1.04 acres	

Tract #1E - 5.09 acres

(1) Southern Region Industrial Realty Corp. <i>(Coal except P3 Seam)</i> <i>Tr. 19 (100.00 acre tract)</i> Pocahontas Land Corporation, Agent P. O. Box 1517 Bluefield, WV 24701	5.09 acres	6.3625%
---	------------	---------

Southern Region Industrial Realty Corp. conveyed all rights, title and interest by Special Warranty Oil & Gas Corporation on April 1, 2000, recorded in Buchanan County under DB508 / F

Penn Virginia Oil & Gas Corporation

Effective January 1, 2012, Penn Virginia Oil & Gas Corporation by Assignment and Bill of Sale transferred rights, title and interest to "certain" properties to EverVest Energy Funds

EnerVest Energy Funds

With an effective date of January 1, 2013, EnerVest Energy Funds conveyed by Special Warranty Deed rights, title and interest to "certain" properties to Pardee Royalty LLC and Pardee Minerals LLC

Pardee Royalty LLC and Pardee Minerals LLC
 P. O. Box 102904
 Atlanta, GA 30368-2904

White Wolf Energy, Inc.
 300 Corporate Centre Drive
 Scott Depot, WV 25660
(previously Anker Virginia Mining Company, Inc.)

(2) Consol Buchanan Mining Company LLC <i>(Coal in P3 Seam only)</i> 10545 Riverside Drive Oakwood, VA 24631	5.09 acres	
---	------------	--

Tract #2 - 24.54 acres

(1) Southern Region Industrial Realty Corp. <i>(Coal except P3 Seam)</i> <i>Tr. 18 (36.86 acre tract)</i> Pocahontas Land Corporation, Agent P. O. Box 1517 Bluefield, WV 24701	24.54 acres	30.6750%
--	-------------	----------

Southern Region Industrial Realty Corp. conveyed all rights, title and interest by Special Warranty Oil & Gas Corporation on April 1, 2000, recorded in Buchanan County under DB508 / F

Penn Virginia Oil & Gas Corporation

Effective January 1, 2012, Penn Virginia Oil & Gas Corporation by Assignment and Bill of Sale transferred rights, title and interest to "certain" properties to EverVest Energy Funds

EnerVest Energy Funds

With an effective date of January 1, 2013, EnerVest Energy Funds conveyed by Special Warranty Deed rights, title and interest to "certain" properties to Pardee Royalty LLC and Pardee Minerals LLC

Exhibit B
Unit BB-55
Docket #VGOB 15-0616-4070
List of Owners
(80 Acre Unit)

	Net Acres in Unit	Interest in Unit
Pardee Royalty LLC and Pardee Minerals LLC P. O. Box 102904 Atlanta, GA 30368-2904		
White Wolf Energy, Inc. 300 Corporate Centre Drive Scott Depot, WV 25660 <i>(previously Anker Virginia Mining Company, Inc.)</i>		
(2) Consol Buchanan Mining Company LLC <i>(Coal in P3 Seam only)</i> 10545 Riverside Drive Oakwood, VA 24631	24.54 acres	
Tract #3 - 2.86 acres		
(1) Southern Region Industrial Realty Corp. <i>(Coal except P3 Seam)</i> <i>Tr. 47 (5.76 acre tract)</i> Pocahontas Land Corporation, Agent P. O. Box 1517 Bluefield, WV 24701	2.86 acres	3.5750%
<i>Southern Region Industrial Realty Corp. conveyed all rights, title and interest by Special Warranty Of Penn Virginia Oil & Gas Corporation on April 1, 2000, recorded in Buchanan County under DB508 / f</i>		
Penn Virginia Oil & Gas Corporation		
<i>Effective January 1, 2012, Penn Virginia Oil & Gas Corporation by Assignment and Bill of Sale transf rights, title and interest to "certain" properties to EverVest Energy Funds</i>		
EnerVest Energy Funds		
<i>With an effective date of January 1, 2013, Enervest Energy Funds conveyed by Special Warranty De rights, title and interest to "certain" properties to Pardee Royalty LLC and Pardee Minerals LLC</i>		
Pardee Royalty LLC and Pardee Minerals LLC P. O. Box 102904 Atlanta, GA 30368-2904		
White Wolf Energy, Inc. 300 Corporate Centre Drive Scott Depot, WV 25660 <i>(previously Anker Virginia Mining Company, Inc.)</i>		
(2) Consol Buchanan Mining Company LLC <i>(Coal in P3 Seam only)</i> 10545 Riverside Drive Oakwood, VA 24631	2.86 acres	
Tract #4 - 1.61 acres		
(1) Southern Region Industrial Realty Corp. <i>(Coal except P3 Seam)</i> <i>Tr. 17 (45.47 acre tract)</i> Pocahontas Land Corporation, Agent P. O. Box 1517 Bluefield, WV 24701	1.61 acres	2.0125%
<i>Southern Region Industrial Realty Corp. conveyed all rights, title and interest by Special Warranty Of Penn Virginia Oil & Gas Corporation on April 1, 2000, recorded in Buchanan County under DB508 / f</i>		
Penn Virginia Oil & Gas Corporation		
<i>Effective January 1, 2012, Penn Virginia Oil & Gas Corporation by Assignment and Bill of Sale transf rights, title and interest to "certain" properties to EverVest Energy Funds</i>		

Exhibit B
Unit BB-55
Docket #VGOB 15-0616-4070
List of Owners
(80 Acre Unit)

	Net Acres in Unit	Interest in Unit
EnerVest Energy Funds		
<i>With an effective date of January 1, 2013, Enervest Energy Funds conveyed by Special Warranty De rights, title and interest to "certain" properties to Pardee Royalty LLC and Pardee Minerals LLC</i>		
Pardee Royalty LLC and Pardee Minerals LLC P. O. Box 102904 Atlanta, GA 30368-2904		
White Wolf Energy, Inc. 300 Corporate Centre Drive Scott Depot, WV 25660 <i>(previously Anker Virginia Mining Company, Inc.)</i>		
(2) Consol Buchanan Mining Company LLC <i>(Coal in P3 Seam only)</i> 10545 Riverside Drive Oakwood, VA 24631	1.61 acres	
<u>Tract #5 - 28.53 acres</u>		
(1) Southern Region Industrial Realty Corp. <i>(Coal except P3 Seam)</i> <i>Tr. 15 (35.95 acre tract)</i> Pocahontas Land Corporation, Agent P. O. Box 1517 Bluefield, WV 24701	28.53 acres	35.6625%
<i>Southern Region Industrial Realty Corp. conveyed all rights, title and interest by Special Warranty O Penn Virginia Oil & Gas Corporation on April 1, 2000, recorded in Buchanan County under DB508 / f</i>		
Penn Virginia Oil & Gas Corporation		
<i>Effective January 1, 2012, Penn Virginia Oil & Gas Corporation by Assignment and Bill of Sale trans rights, title and interest to "certain" properties to EverVest Energy Funds</i>		
EnerVest Energy Funds		
<i>With an effective date of January 1, 2013, Enervest Energy Funds conveyed by Special Warranty De rights, title and interest to "certain" properties to Pardee Royalty LLC and Pardee Minerals LLC</i>		
Pardee Royalty LLC and Pardee Minerals LLC P. O. Box 102904 Atlanta, GA 30368-2904		
White Wolf Energy, Inc. 300 Corporate Centre Drive Scott Depot, WV 25660 <i>(previously Anker Virginia Mining Company, Inc.)</i>		
(2) Consol Buchanan Mining Company LLC <i>(Coal in P3 Seam only)</i> 10545 Riverside Drive Oakwood, VA 24631	28.53 acres	
<u>Tract #6 - 13.82 acres</u>		
(1) Southern Region Industrial Realty Corp. <i>(Coal except P3 Seam)</i> <i>Tr. 16 (193.18 acre tract)</i> Pocahontas Land Corporation, Agent P. O. Box 1517 Bluefield, WV 24701	13.82 acres	17.2750%
<i>Southern Region Industrial Realty Corp. conveyed all rights, title and interest by Special Warranty O Penn Virginia Oil & Gas Corporation on April 1, 2000, recorded in Buchanan County under DB508 / f</i>		

Exhibit B
Unit BB-55
Docket #VGOB 15-0616-4070
List of Owners
(80 Acre Unit)

	Net Acres in Unit	Interest in Unit
Penn Virginia Oil & Gas Corporation		
<i>Effective January 1, 2012, Penn Virginia Oil & Gas Corporation by Assignment and Bill of Sale transferred rights, title and interest to "certain" properties to EverVest Energy Funds</i>		
EnerVest Energy Funds		
<i>With an effective date of January 1, 2013, Enervest Energy Funds conveyed by Special Warranty Deed rights, title and interest to "certain" properties to Pardee Royalty LLC and Pardee Minerals LLC</i>		
Pardee Royalty LLC and Pardee Minerals LLC P. O. Box 102904 Atlanta, GA 30368-2904		
White Wolf Energy, Inc. 300 Corporate Centre Drive Scott Depot, WV 25860 <i>(previously Anker Virginia Mining Company, Inc.)</i>		
(2) Consol Buchanan Mining Company LLC <i>(Coal in P3 Seam only)</i> 10545 Riverside Drive Oakwood, VA 24631	13.82 acres	
II. OIL & GAS OWNERSHIP		
		100.0000%
<u>Tract #1A, 0.43 acres</u>		
(1) Jewell Ridge Coal Corporation P.O. Box 1268 Abingdon, VA 24212	0.43 acres	0.5375%
<u>Tract #1B, 1.01 acres</u>		
(1) David W. Strouth, et al	1.01 acres	1.2625%
(a) David Wayne Strouth 158 The Lane Richlands, VA 24641	0.34 acres 1/3 of 1.01 acres	0.4208%
(b) Mary Elizabeth Strouth 158 The Lane Richlands, VA 24641	0.34 acres 1/3 of 1.01 acres	0.4208%
(c) Kayla Nicole Strouth 174 The Lane Richlands, VA 24641	0.34 acres 1/3 of 1.01 acres	0.4208%
<u>Tract #1C, 1.07 acres</u>		
(1) Thomas E. Burnett, et ux 862 S. Ellsworth Rd Petoskey, MI 49770	1.07 acres	1.3375%
<u>Tract #1D, 1.04 acres</u>		
(1) CNX Gas Company LLC 1000 Consol Energy Drive Canonsburg, PA 15317	1.04 acres	1.3000%

Exhibit B
Unit BB-55
Docket #VGOB 15-0616-4070
List of Owners
(80 Acre Unit)

	Net Acres in Unit	Interest in Unit
<u>Tract #1E, 5.09 acres</u>		
Elizabeth Lowe Heirs <i>(15.00 acre tract)</i>	5.09 acres	6.3625%
(1) M.H. Lowe Heirs, Devisees, Successors or Assigns (5/7)		
(a) Sarah P. Lowe Heirs, Devisees, Successors or Assigns (3/28)		
(a.1) Clara Nunan Heirs, Devisees, Successors or Assigns		
(a.1.1) Patrick M. Nunan 110 Aden Steet Bluefield, VA 24605	0.2909 acres 2/35 of 5.09 acres	0.3636%
(b) Roberta Williams 3109 Amherst Avenue Burlington, NC 27215	0.2909 acres 2/35 of 5.09 acres	0.3636%
(c) Ruth Lowe Alley Heirs, Devisees, Successors or Assigns (1/14)		
(c.1) Wayne Alley 418 Fairway Drive Harrisonburg, VA 22802	0.1454 acres 1/35 of 5.09 acres	0.1818%
(c.2) Sarah Boney 42 Jordan Street Staunton, VA 24401	0.1454 acres 1/35 of 5.09 acres	0.1818%
(d) Eula Lowe Altizer Heirs, Devisees, Successors or Assigns (5/84)		
(d.1) Buddy Altizer P.O. Box 178 Pounding Mill, VA 24637	0.0485 acres 1/105 of 5.09 acres	0.0606%
(d.2) Teresa Howery P.O. Box 361 Pounding Mill, VA 24637	0.0485 acres 1/105 of 5.09 acres	0.0606%
(d.3) Gloria M'Ledge Cheek P.O. Box 327 Pounding Mill, VA 24637	0.0485 acres 1/105 of 5.09 acres	0.0606%
(d.4) Jack Altizer Heirs, Devisees, Successors or Assigns		
(d.4.1) Peggy Altizer 214 Philpot Ave. Richlands, VA 24641	0.0485 acres 1/105 of 5.09 acres	0.0606%
(d.5) Betty McCall 2116 Hidden Creek Road Fort Worth, TX 76107	0.0485 acres 1/105 of 5.09 acres	0.0606%
(d.6) Joseph William Altizer Heirs Devisees, Successors or Assigns (1/84)		
(d.6.1) Jeremy Altizer 308 Tazewell, Avenue Richlands, VA 24641	0.0162 acres 1/315 of 5.09 acres	0.0202%
(d.6.2) Joseph W. Altizer, II 503 Seminole Drive Blacksburg, VA 24060	0.0162 acres 1/315 of 5.09 acres	0.0202%
(d.6.3) Joey Altizer, POA for John Altizer 308 Tazewell Avenue Richlands, VA 24641	0.0162 acres 1/315 of 5.09 acres	0.0202%
(e) Lena Mae Altizer Heirs, Devisees, Successors or Assigns (1/14)		

Exhibit B
Unit BB-55
Docket #VGOB 15-0616-4070
List of Owners
(80 Acre Unit)

	Net Acres in Unit	Interest in Unit
(e.1) Glenna Little 501 S Old Betsy #5 Keene, TX 76059	0.0582 acres 2/175 of 5.09 acres	0.0727%
(e.2) Allie Grey Fletcher Heirs, Devisees, Successors or Assigns		
(e.2.1) Leslie E. Fletcher 841 SW South River Drive, Apt. 107 Stuart, FL 34997-3272	0.0582 acres 2/175 of 5.09 acres	0.0727%
(e.3) Sue Stimmel P.O. Box 26 Natural Bridge, VA 24578	0.0582 acres 2/175 of 5.09 acres	0.0727%
(e.4) Beulah Peterson 2304 SW 98th Court Miami, FL 33165	0.0582 acres 2/175 of 5.09 acres	0.0727%
(e.5) Carol Hasselbrack 1121 Starr Avenue St. Helena, CA 94574	0.0582 acres 2/175 of 5.09 acres	0.0727%
(f) Powell R. Lowe Heirs, Devisees, Successors or Assigns (1/14) <i>(Executors under the will of Powell R. Lowe conveyed DB 1077/841)</i>		
(f.1) Powell Lowe Family 1464 Ty Bluff Road Forest, VA 24551	0.2909 acres 2/35 of 5.09 acres	0.3636%
(g) Virginia R. Pendergrass Heirs, Devisees, Successors or Assigns (1/14)		
(g.1) Ruth Ogan P.O. Box 543 Lebanon, VA 24268 (BAD ADDRESS)	0.0485 acres 1/105 of 5.09 acres	0.0606%
(g.2) Bobby Pendergrass 872 Colwell Road Jackson, GA 30233-4107	0.0485 acres 1/105 of 5.09 acres	0.0606%
(g.3) Shirley Smith Heirs, Devisees, Successors or Assigns		
(g.3.1) Michelle Voirol 410 W. Cox Dr Fort Wayne, IN 46807	0.0242 acres 1/210 of 5.09 acres	0.0303%
(g.3.2) Terry L. Holley 10216 S. County Line Rd W Yoder, IN 46798	0.0242 acres 1/210 of 5.09 acres	0.0303%
(g.4) Kyle Pendergrass 13828 Wild Horse Court Leo, IN 46765	0.0485 acres 1/105 of 5.09 acres	0.0606%
(g.5) Elizabeth Smith 5164 Viewmont West Drive Charlottesville, VA 22902	0.0485 acres 1/105 of 5.09 acres	0.0606%
(g.6) Patricia Richardson P.O. Box 162 Richlands, VA 24641	0.0485 acres 1/105 of 5.09 acres	0.0606%
(h) Veria Sparks Heirs, Devisees, Successors or Assigns (1/7)		

Exhibit B
Unit BB-55
Docket #VGOB 15-0616-4070
List of Owners
(80 Acre Unit)

	Net Acres in Unit	Interest in Unit
(h.1) James M. Sparks P. O. Box 99 353 M. L. Thompson Drive Rocky Gap, VA 24366	0.1454 acres 1/35 of 5.09 acres	0.1818%
(h.2) Dorothy Kidd 5138 Laurel Fork Rocky Gap, VA 24366	0.1454 acres 1/35 of 5.09 acres	0.1818%
(i) Mathias H. Lowe, Jr. Heirs, Devisees, Successors or Assigns (1/14)		
(i.1) Billie Gean Lowe 304 Pennsylvania Avenue Richlands, VA 24641	0.2909 acres 2/35 of 5.09 acres	0.3636%
(j) Lucille L. Joyce Heirs, Devisees, Successors or Assigns		
(j.1) Roberta Williams 3109 Amherst Ave Burlington, NC 27215	0.1454 acres 1/35 of 5.09 acres	0.1818%
(j.2) Clara Nunan Heirs, Devisees, Successors or Assigns		
(j.2.1) Patrick M. Nunan 110 Aden St. Bluefield, VA 24605	0.1454 acres 1/35 of 5.09 acres	0.1818%
(2) Whitt Lowe Heirs, Devisees Successors or Assigns (2/7)		
(a) Pollie Nipper Lowe Laws Heirs, Devisees, Successors or Assigns		
(a.1) Lacy Forrest Lowe Heirs, Devisees, Successors or Assigns (2/35)		
(a.1.1) Lacy F. Lowe, Jr. 5508 Park Spring Rd Pelham, NC 27311	0.0456 acres 47/5250 of 5.09 acres	0.0570%
(a.1.2) Jerry W. Lowe 119 Sussex Place Danville, VA 24541	0.0456 acres 47/5250 of 5.09 acres	0.0570%
(a.1.3) Randy R. Lowe 1-C Old Halifax Road Danville, VA 24540	0.0456 acres 47/5250 of 5.09 acres	0.0570%
(a.1.4) Nickie L. Elliott 3605 Mount Cross Road Danville, VA 24540	0.0456 acres 47/5250 of 5.09 acres	0.0570%
(a.1.5) Vickie L. Elwart 716 Pinecroft Road Danville, VA 24540	0.0456 acres 47/5250 of 5.09 acres	0.0570%
(a.2) Larry F. Lowe Heirs, Devisees, Successors or Assigns (2/35)		
(a.2.1) Doris Heath 440 F. C. Beverly Road Dry Fork, VA 24549	0.1139 acres 47/2100 of 5.09 acres	0.1424%
(a.2.2) Vandora L. Holt 6200 Williams Court Rocky Mount, NC 27803	0.1139 acres 47/2100 of 5.09 acres	0.1424%
(a.3) Flossie Lowe Howard	<i>Deceased - no issue - interest back to neice</i>	
(a.4) Fannie Lowe Heirs, Devisees, Successors or Assigns (2/35)		

Exhibit B
Unit BB-55
Docket #VGOB 15-0616-4070
List of Owners
(80 Acre Unit)

	Net Acres in Unit	Interest in Unit
(a.4.1) Fiossie Lowe Howard	<i>Deceased - no issue - interest back to heirs</i>	
(a.4.2) Ruby G. Lowe Heirs, Devisees, Successors or Assigns		
(a.4.2.1) Doris L. Heath 440 FC Beverly Rd. Dry Fork, VA 24549	0.0073 acres 1/700 of 5.09 acres	0.0091%
(a.4.2.2) Vandora L. Holt 6200 Williams Court Rocky Mount, NC 27803	0.0073 acres 1/700 of 5.09 acres	0.0091%
(a.4.3) International Pentecostal Holiness Church P.O. Box 12609 Oklahoma City, OK 73157	0.0291 acres 1/175 of 5.09 acres	0.0364%
(a.5) B. Franklin Lowe Heirs, Devisees, Successors or Assigns		
(a.5.1) Laura Lowe 661 Sharon Lane Danville, VA 24540	0.0759 acres 47/3150 of 5.09 acres	0.0949%
(a.5.2) Lisa Miller 1009 Brookview Drive Elon, NC 27244	0.0759 acres 47/3150 of 5.09 acres	0.0949%
(a.5.3) Benjamin F. Lowe, Jr. 309 Stonewyck Drive Burlington, NC 27215	0.0759 acres 47/3150 of 5.09 acres	0.0949%
(3) Ruth Lowe Ellis Heirs, Devisees, Successors or Assigns <i>Deceased - Heirs Unknown-Documentation Pending</i>	0.7271 acres 1/7 of 5.09 acres	0.9089%
(4) Thomas C. Lowe Heirs, Devisees, Successors or Assigns		
(a) Raymond L. Lowe Heirs, Devisees, Successors or Assigns		
(a.1) Geneva F. Ball Lowe Heirs, Devisees, Successors or Assigns		
(a.1.1) Donnie Lee Lowe Heirs, Devisees, Successors or Assigns		
(a.1.1.1) Alma Lowe 850 Shannons Branch Rd. Cedar Bluff, VA 24609	0.0227 acres 1/224 of 5.09 acres	0.0284%
(a.1.2) Jerry Wade Lowe 1020 Indian Creek Rd Cedar Bluff, VA 24609	0.0227 acres 1/224 of 5.09 acres	0.0284%
(a.1.3) Gary Lawrence Lowe 207 Bailey Rd. Cedar Bluff, VA 24609	0.0227 acres 1/224 of 5.09 acres	0.0284%
(a.1.4) Phyllis Jean Dotson Rt 4 Rich Valley Rd. Bristol, VA 24201 (BAD ADDRESS)	0.0227 acres 1/224 of 5.09 acres	0.0284%
(a.2) Dorothy Salyers Heirs, Devisees, Successors or Assigns		
(a.2.1) Debbie Jones 336 Weatherford St. King, NC 27021	0.0227 acres 1/224 of 5.09 acres	0.0284%

Exhibit B
Unit BB-55
Docket #VGOB 15-0616-4070
List of Owners
(80 Acre Unit)

	Net Acres in Unit	Interest in Unit
(a.2.2) Linda Jean Goodman 1518 Farmer St. Richlands, VA 24641	0.0227 acres 1/224 of 5.09 acres	0.0284%
(a.2.3) Douglas Salyers Heirs, Devisees, Successors or Assigns		
(a.2.3.1) April Dixon <i>Address Unknown</i>	0.0227 acres 1/224 of 5.09 acres	0.0284%
(a.2.4) Dewey Salyers Heirs, Devisees, Successors or Assigns		
(a.2.4.1) Wanda Salyers 19198 Old Jonesboro Rd Abingdon, VA 24211	0.0227 acres 1/224 of 5.09 acres	0.0284%
(a.3) Claude Lowe Heirs, Devisees, Successors or Assigns		
(a.3.1) Connie Herald 102 English St. Tazewell, VA 24651	0.0130 acres 1/392 of 5.09 acres	0.0162%
(a.3.2) Elizabeth Lowe 381 Vickie Dr. Richlands, VA 24641	0.0130 acres 1/392 of 5.09 acres	0.0162%
(a.3.3) Doris Heath 177 Rocky Hollow Rd. Cedar Bluff, VA 24609	0.0130 acres 1/392 of 5.09 acres	0.0162%
(a.3.4) Carolyn Stevenson PO Box 1175 Cedar Bluff, VA 24609	0.0130 acres 1/392 of 5.09 acres	0.0162%
(a.3.5) Debbie Jones 336 Weatherford St. King, NC 27021	0.0130 acres 1/392 of 5.09 acres	0.0162%
(a.3.6) Thomas Lowe 210 County Line Rd. Cedar Bluff, VA 24609	0.0130 acres 1/392 of 5.09 acres	0.0162%
(a.3.7) Carrie Nelson (pre-deceased)		
(a.3.7.1) Sherri Jackson 62426 Ashy Grove, LS Hay Market, VA 20169	0.0043 acres 1/1176 of 5.09 acres	0.0054%
(a.3.7.2) Steven Nelson 1125 Willow Springs Cedar Bluff, VA 24609	0.0043 acres 1/1176 of 5.09 acres	0.0054%
(a.3.7.3) Michael Nelson 148 Sunny Hills Dr., Apt 3 Cedar Bluff, VA 24609	0.0043 acres 1/1176 of 5.09 acres	0.0054%
(a.4) Jeanette Anderson Allison Heirs, Devisees, Successors or Assigns		
(a.4.1) Thomas Anderson - nc issue		
(a.4.2) Nellie Shortridge 5193 Blossom Dr. Flashing, MI 48433-9024	0.0909 acres 1/56 of 5.09 acres	0.1136%
(a.5) Willie Lowe Heirs, Devisees, Successors or Assigns		

Exhibit B
Unit BB-55
Docket #VGOB 15-0616-4070
List of Owners
(80 Acre Unit)

	Net Acres in Unit	Interest in Unit
(a.5.1) Zane Dale Lowe Heirs, Devisees, Successors or Assigns		
(a.5.1.1) Richard Dale Lowe 1817 Sonoma Trace Brentwood, TN 37027-3835	0.0454 acres 1/112 of 5.09 acres	0.0568%
(a.5.2) J. Fern Hankins Ice 112 Merrill Dr. Clovis, NM 88101-4046	0.0454 acres 1/112 of 5.09 acres	0.0568%
(a.6) Ervin W. Lowe 4136 Park Place Rd Marianna, FL 32446-6541	0.0909 acres 1/56 of 5.09 acres	0.1136%
(a.7) Anna Marie Kinder Heirs, Devisees, Successors or Assigns <i>(Documentation pending on heirs)</i>	0.0909 acres 1/56 of 5.09 acres	0.1136%
(a.7.1) Janice Wheeler PO Box 513 Richlands, VA 24641		
(a.7.2) Harold Kinder PO Box 2321 Abingdon, VA 24212		
(a.7.3) Larry Kinder PO Box 2589 Abingdon, VA 24212		
(a.7.4) Linda Kinder 44 Clover Heights Rosedale, VA 24280-3577		
(a.7.5) Walter Dean Kinder 1938 Bay St. Bristol, TN 37620		
(a.7.6) Shirley Whittington Heirs, Devisees, Successors or Assigns		
(a.7.6.1) Paul Wayne Whittington Heirs, Devisees, Successors or Assigns		
(a.7.6.1.1) Donna Lawson Whittington (2nd wife) PO Box 467 Pounding Mill, VA 24637-0467		
(a.7.6.1.2) Jennifer Whittington 2116 Call Drive Lexington, KY 40505-4851		
(a.7.6.1.3) Laura Megan W. Roberts 200 Hunter Ave., PO Box 467 Pounding Mill, VA 24637-0467		
(a.8) Orastus Lowe Heirs, Devisees, Successors or Assigns		
(a.8.1) Gaynelle L. Lowe Heirs, Devisees, Successors or Assigns <i>(Heirs Unknown)</i>	0.0909 acres 1/56 of 5.09 acres	0.1136%
<u>Tract #2 - 24.54 acres</u>		
(1) Pardee Royalty LLC and Pardee Minerals LLC	24.54 acres	30.6750%
(a) Pardee Royalty LLC * P. O. Box 102904 Atlanta, GA 30368-2904	12.27 acres 1/2 of 24.54 acres	15.3375%

Exhibit B
Unit BB-55
Docket #VGOB 15-0616-4070
List of Owners
(80 Acre Unit)

	Net Acres in Unit	Interest in Unit
(b) Pardee Minerals LLC * P. O. Box 102904 Atlanta, GA 30368-2904	12.27 acres 1/2 of 24.54 acres	15.3375%
White Wolf Energy, Inc. * 300 Corporate Centre Drive Scott Depot, WV 25660 (previously Anker Virginia Mining Company, Inc.)		

* According to a prior agreement, the CBM royalties will be split 50/50.

Tract #3 - 2.86 acres

(1) Pardee Royalty LLC and Pardee Minerals LLC	2.86 acres	3.5750%
(a) Pardee Royalty LLC * P. O. Box 102904 Atlanta, GA 30368-2904	1.43 acres 1/2 of 2.86 acres	1.7875%
(b) Pardee Minerals LLC * P. O. Box 102904 Atlanta, GA 30368-2904	1.43 acres 1/2 of 2.86 acres	1.7875%
White Wolf Energy, Inc. * 300 Corporate Centre Drive Scott Depot, WV 25660 (previously Anker Virginia Mining Company, Inc.)		

* According to a prior agreement, the CBM royalties will be split 50/50.

Tract #4 - 1.61 acres

(1) Pardee Royalty LLC and Pardee Minerals LLC	1.61 acres	2.0125%
(a) Pardee Royalty LLC * P. O. Box 102904 Atlanta, GA 30368-2904	0.81 acres 1/2 of 1.61 acres	1.0063%
(b) Pardee Minerals LLC * P. O. Box 102904 Atlanta, GA 30368-2904	0.81 acres 1/2 of 1.61 acres	1.0063%
White Wolf Energy, Inc. * 300 Corporate Centre Drive Scott Depot, WV 25660 (previously Anker Virginia Mining Company, Inc.)		

* According to a prior agreement, the CBM royalties will be split 50/50.

Tract #5 - 28.53 acres

(1) Pardee Royalty LLC and Pardee Minerals LLC	28.53 acres	35.6625%
(a) Pardee Royalty LLC * P. O. Box 102904 Atlanta, GA 30368-2904	14.27 acres 1/2 of 28.53 acres	17.8313%
(b) Pardee Minerals LLC * P. O. Box 102904 Atlanta, GA 30368-2904	14.27 acres 1/2 of 28.53 acres	17.8313%
White Wolf Energy, Inc. * 300 Corporate Centre Drive Scott Depot, WV 25660 (previously Anker Virginia Mining Company, Inc.)		

* According to a prior agreement, the CBM royalties will be split 50/50.

Exhibit B
Unit BB-55
Docket #VGOB 15-0616-4070
List of Owners
(80 Acre Unit)

	Net Acres in Unit	Interest in Unit
<u>Tract #6 - 13.82 acres</u>		
(1) Pardee Royalty LLC and Pardee Minerals LLC	13.82 acres	17.2750%
(a) Pardee Royalty LLC *	6.91 acres	8.6375%
P. O. Box 102904	1/2 of 13.82 acres	
Atlanta, GA 30368-2904		
(b) Pardee Minerals LLC *	6.91 acres	8.6375%
P. O. Box 102904	1/2 of 13.82 acres	
Atlanta, GA 30368-2904		

White Wolf Energy, Inc. *
 300 Corporate Centre Drive
 Scott Depot, WV 25660
(previously Anker Virginia Mining Company, Inc.)

* According to a prior agreement, the CBM royalties will be split 50/50.

Exhibit B-3
Unit BB-55
Docket #VGOB 15-0616-4070
List of Respondents to be Pooled
(80 Acre Unit)

	Net Acres in Unit	Interest in Unit
II. OIL & GAS OWNERSHIP		
<u>Tract #1A, 0.43 acres</u>		
(1) Jewell Ridge Coal Corporation P.O. Box 1268 Abingdon, VA 24212	0.43 acres	0.5375%
<u>Tract #1B, 1.01 acres</u>		
(1) David W. Strouth, et al	1.01 acres	1.2625%
(a) David Wayne Strouth 158 The Lane Richlands, VA 24641	0.34 acres 1/3 of 1.01 acres	0.4208%
(b) Mary Elizabeth Strouth 158 The Lane Richlands, VA 24641	0.34 acres 1/3 of 1.01 acres	0.4208%
(c) Kayla Nicole Strouth 174 The Lane Richlands, VA 24641	0.34 acres 1/3 of 1.01 acres	0.4208%
<u>Tract #1C, 1.07 acres</u>		
(1) Thomas E. Burnett, et ux 862 S. Ellsworth Rd Petoskey, MI 49770	1.07 acres	1.3375%
<u>Tract #1E, 5.09 acres</u>		
Elizabeth Lowe Heirs (15.00 acre tract)	5.09 acres	6.3625%
(1) M.H. Lowe Heirs, Devisees, Successors or Assigns (5/7)		
(c) Ruth Lowe Alley Heirs, Devisees, Successors or Assigns (1/14)		
(c.1) Wayne Alley 418 Fairway Drive Harrisonburg, VA 22802	0.1454 acres 1/35 of 5.09 acres	0.1818%
(d) Eula Lowe Altizer Heirs, Devisees, Successors or Assigns (5/84)		
(d.6) Joseph William Altizer Heirs Devisees, Successors or Assigns (1/84)		
(d.6.1) Jeremy Altizer 308 Tazewell, Avenue Richlands, VA 24641	0.0162 acres 1/315 of 5.09 acres	0.0202%
(d.6.2) Joseph W. Altizer, II 503 Seminole Drive Blacksburg, VA 24060	0.0162 acres 1/315 of 5.09 acres	0.0202%
(d.6.3) Joey Altizer, POA for John Altizer 308 Tazewell Avenue Richlands, VA 24641	0.0162 acres 1/315 of 5.09 acres	0.0202%
(e) Lena Mae Altizer Heirs, Devisees, Successors or Assigns (1/14)		
(e.2) Allie Grey Fletcher Heirs, Devisees, Successors or Assigns		
(e.2.1) Leslie E. Fletcher 841 SW South River Drive, Apt. 107 Stuart, FL 34997-3272	0.0582 acres 2/175 of 5.09 acres	0.0727%
(f) Powell R. Lowe Heirs, Devisees, Successors or Assigns (1/14) (Executors under the will of Powell R. Lowe conveyed DB 1077/841)		

Exhibit B-3
Unit BB-55
Docket #VGOB 15-0616-4070
List of Respondents to be Pooled
(80 Acre Unit)

	Net Acres in Unit	Interest in Unit
(f.1) Powell Lowe Family 1464 Ty Bluff Road Forest, VA 24551	0.2909 acres 2/35 of 5.09 acres	0.3636%
(g) Virginia R. Pendergrass Heirs, Devisees, Successors or Assigns (1/14)		
(g.1) Ruth Ogan P.O. Box 543 Lebanon, VA 24268 (BAD ADDRESS)	0.0485 acres 1/105 of 5.09 acres	0.0606%
(g.2) Bobby Pendergrass 872 Colwell Road Jackson, GA 30233-4107	0.0485 acres 1/105 of 5.09 acres	0.0606%
(g.3) Shirley Smith Heirs, Devisees, Successors or Assigns		
(g.3.2) Terry L. Holley 10216 S. County Line Rd W Yoder, IN 46798	0.0242 acres 1/210 of 5.09 acres	0.0303%
(g.4) Kyle Pendergrass 13828 Wild Horse Court Leo, IN 46765	0.0485 acres 1/105 of 5.09 acres	0.0606%
(g.5) Elizabeth Smith 5164 Viewmont West Drive Charlottesville, VA 22902	0.0485 acres 1/105 of 5.09 acres	0.0606%
(g.6) Patricia Richardson P.O. Box 162 Richlands, VA 24641	0.0485 acres 1/105 of 5.09 acres	0.0606%
(2) Whitt Lowe Heirs, Devisees Successors or Assigns (2/7)		
(a) Pollie Nipper Lowe Laws Heirs, Devisees, Successors or Assigns		
(a.2) Larry F. Lowe Heirs, Devisees, Successors or Assigns (2/35)		
(a.2.2) Vandora L. Holt 6200 Williams Court Rocky Mount, NC 27803	0.1139 acres 47/2100 of 5.09 acres	0.1424%
(3) Ruth Lowe Ellis Heirs, Devisees, Successors or Assigns <i>Deceased - Heirs Unknown-Documentation Pending</i>	0.7271 acres 1/7 of 5.09 acres	0.9089%
(4) Thomas C. Lowe Heirs, Devisees, Successors or Assigns		
(a) Raymond L. Lowe Heirs, Devisees, Successors or Assigns		
(a.1) Geneva F. Ball Lowe Heirs, Devisees, Successors or Assigns		
(a.1.2) Jerry Wade Lowe 1020 Indian Creek Rd Cedar Bluff, VA 24609	0.0227 acres 1/224 of 5.09 acres	0.0284%
(a.1.4) Phyllis Jean Dotson Rt 4 Rich Valley Rd. Bristol, VA 24201 (BAD ADDRESS)	0.0227 acres 1/224 of 5.09 acres	0.0284%
(a.2) Dorothy Salyers Heirs, Devisees, Successors or Assigns		
(a.2.1) Debbie Jones 336 Weatherford St. King, NC 27021	0.0227 acres 1/224 of 5.09 acres	0.0284%

Exhibit B-3
Unit BB-55
Docket #VGOB 15-0616-4070
List of Respondents to be Pooled
(80 Acre Unit)

	Net Acres in Unit	Interest in Unit
(a.2.3) Douglas Salyers Heirs, Devisees, Successors or Assigns		
(a.2.3.1) April Dixon <i>Address Unknown</i>	0.0227 acres 1/224 of 5.09 acres	0.0284%
(a.2.4) Dewey Salyers Heirs, Devisees, Successors or Assigns		
(a.2.4.1) Wanda Salyers 19198 Old Jonesboro Rd Abingdon, VA 24211	0.0227 acres 1/224 of 5.09 acres	0.0284%
(a.3) Claude Lowe Heirs, Devisees, Successors or Assigns		
(a.3.5) Debbie Jones 336 Weatherford St. King, NC 27021	0.0130 acres 1/392 of 5.09 acres	0.0162%
(a.3.7) Carrie Nelson (pre-deceased)		
(a.3.7.1) Sherri Jackson 62426 Ashy Grove, LS Hay Market, VA 20169	0.0043 acres 1/1176 of 5.09 acres	0.0054%
(a.5) Willie Lowe Heirs, Devisees, Successors or Assigns		
(a.5.1) Zane Dale Lowe Heirs, Devisees, Successors or Assigns		
(a.5.1.1) Richard Dale Lowe 1817 Sonoma Trace Brentwood, TN 37027-3835	0.0454 acres 1/112 of 5.09 acres	0.0568%
(a.7) Anna Marie Kinder Heirs, Devisees, Successors or Assigns <i>(Documentation pending on heirs)</i>	0.0909 acres 1/56 of 5.09 acres	0.1136%
(a.8) Orastus Lowe Heirs, Devisees, Successors or Assigns		
(a.8.1) Gaynelle L. Lowe Heirs, Devisees, Successors or Assigns <i>(Heirs Unknown)</i>	0.0909 acres 1/56 of 5.09 acres	0.1136%
<u>TOTAL OIL & GAS ESTATE:</u>		
Acreege in Unit Unleased	4.52	
Percentage of Unit Unleased		5.6485%

Company: CNX Gas Company LLC

Virginia Gas And Oil Template -- Estimated Authorization For Expenditure (AFE)

AFE #	N/A	Property #	N/A	Version #	
Well Name:	BB55	Field:	Oakwood	Completed By:	R.E. Stator
Location:	Buchanan County	Operator:	CNX Gas Company LLC	Date:	01/12/15
Expected Pay Zones:	coal seams below Tiller incl. Poca 3 and Squire	Estimated Total Depth:	1,600 ft	AAPG Class:	CBM
Proposed Work:	To drill, complete, and produce	Participant(s):	N/A	W.I.	

Gas	Sub	Description	Casing Point	Completion	Total Cost		
		Leasehold Costs	\$0	\$0	\$0		
		Permit / Title Opinion / Survey / Insurance	\$5,300	\$0	\$5,300		
		Building Location	\$39,000	\$0	\$39,000		
		Roads / Stone / Culverts	\$24,000	\$0	\$24,000		
		Surface Damages	\$5,000	\$0	\$5,000		
		Drilling - Footage	\$80,000	\$0	\$80,000		
		Drilling - Mobilization	\$0	\$0	\$0		
		Drilling - Dayrate	\$0	\$0	\$0		
		Mud & Chemicals (Drilling)	\$0	\$0	\$0		
		Fuel	\$0	\$0	\$0		
I		Cement Surface casing	\$4,400	\$0	\$4,400		
N		Cement Intermediate casing	\$15,000	\$0	\$15,000		
T		Open Hole Logging & Testing	\$4,500	\$0	\$4,500		
A		Trucking / Dozer (Drilling)	\$0	\$0	\$0		
N		Rental Tools & Equipment (Drilling)	\$0	\$0	\$0		
G		Drilling - Bits	\$0	\$0	\$0		
I		Technical Supervision (Drilling)	\$0	\$0	\$0		
B		Fresh Water Hauling (Drilling)	\$0	\$0	\$0		
L		Overhead Rate	\$0	\$0	\$0		
E		Misc. & Contingencies	\$0	\$3,000	\$3,000		
S		Location Rds/Stone/Culverts	\$0	\$0	\$0		
		Trucking / Dozer (Completion)	\$0	\$0	\$0		
		Technical Supervision (Completion)	\$0	\$0	\$0		
		Cased Hole Logging / Perforating	\$0	\$0	\$0		
		Stimulation / Fracturing	\$0	\$85,000	\$85,000		
		Completion Rig	\$0	\$0	\$0		
		Reclamation & Damages	\$0	\$0	\$0		
		Haul Pit Water / Disposal	\$0	\$0	\$0		
		Cement Production Casing	\$0	\$8,000	\$8,000		
		Rental Tools & Equipment (Completion)	\$0	\$0	\$0		
		Fresh Water Hauling (Completion)	\$0	\$0	\$0		
		Roustabout Labor	\$0	\$3,800	\$3,800		
		TOTAL INTANGIBLES	\$177,200	\$99,800	\$277,000		
		Code	Code	Casing Point	Completion	Total Cost	
T			13 3/8" Conductor	75 Ft	\$7,500	\$0	\$7,500
A			9 5/8" 26 lb/ft LS Surface Csg	0 Ft	\$0	\$0	\$0
N			7" 19 lb/ft LS Intermediate Csg	200 Ft	\$2,366	\$0	\$2,366
G			4 1/2" 9.5 lb/ft M-65 Production Csg	1,385 Ft	\$10,388	\$0	\$10,388
I			4 1/2" 10.5 lb/ft M-65 Production Csg	20 Ft	\$1,200	\$0	\$1,200
B			2-3/8" 4.7 lb/ft J55 Brd Production Tubing	1,600 Ft	\$0	\$11,632	\$11,632
L			Wellhead Equipment / Fittings		\$0	\$6,200	\$6,200
E			Tank Battery		\$0	\$0	\$0
S			Separator / Heater / Treater		\$0	\$15,000	\$15,000
			Gas Lift Equipment		\$0	\$0	\$0
			Rods / Stuffing Box		\$0	\$13,000	\$13,000
			Downhole Pump		\$0	\$0	\$0
			Pumping Unit / Motor		\$0	\$11,000	\$11,000
			SS EQT-Packer,PF,FC,Nip		\$0	\$0	\$0
			Valves & Fittings		\$0	\$0	\$0
			Flow Line labor/material		\$0	\$5,000	\$5,000
			Sales line labor/mat/row		\$0	\$5,000	\$5,000
			TOTAL TANGIBLES		\$21,454	\$66,832	\$88,286
			GRAND TOTAL WELL COST		\$198,654	\$166,632	\$365,286
	153	115	Plugging & Abandonment		\$25,000		
			Production Costs :		\$365,286	Dry Hole Costs :	\$223,654

Prepared by: Bob Stator Title Permit Agent Date 5-12-15

THIS IS AN ESTIMATE OF PROJECTED WELL DRILLING, COMPLETION, EQUIPMENT AND PIPELINE COSTS. THESE ESTIMATES ARE PROJECTIONS ONLY AND ACTUAL BILLED COSTS MAY VARY FROM WELL TO WELL DEPENDING UPON ACTUAL FINAL DEPTH AND OTHER FACTORS INCLUDING, BUT NOT LIMITED TO, SEASONAL MATERIAL COSTS, WEATHER CONDITIONS, AND UNFORESEEN RIGHT-OF-WAY PROBLEMS.

Company: CNX Gas Company LLC

Virginia Gas And Oil Template -- Estimated Authorization For Expenditure (AFE)

AFE #	N/A	Property #	N/A	Version #	
Well Name:	BB55A	Field:	Oakwood	Completed By:	R.E. Stator
Location:	Buchanan County	Operator:	CNX Gas Company LLC	Date:	01/12/15
Expected Pay Zones:	coal seams below Tiller incl. Poca 3 and Squire	Estimated Total Depth:	1,600 ft	AAPG Class:	CBM
Proposed Work:	To drill, complete, and produce	Participant(s):	N/A	W.I.	

Gen	Sub	Description	Casing Point	Completion	Total Cost	
		Leasehold Costs	\$0	\$0	\$0	
		Permit / Title Opinion / Survey / Insurance	\$5,300	\$0	\$5,300	
		Building Location	\$47,000	\$0	\$47,000	
		Roads / Stone / Culverts	\$28,000	\$0	\$28,000	
		Surface Damages	\$5,000	\$0	\$5,000	
		Drilling - Footage	\$80,000	\$0	\$80,000	
		Drilling - Mobilization	\$0	\$0	\$0	
		Drilling - Dayrate	\$0	\$0	\$0	
		Mud & Chemicals (Drilling)	\$0	\$0	\$0	
		Fuel	\$0	\$0	\$0	
I		Cement Surface casing	\$4,400	\$0	\$4,400	
N		Cement Intermediate casing	\$15,000	\$0	\$15,000	
T		Open Hole Logging & Testing	\$4,500	\$0	\$4,500	
A		Trucking / Dozer (Drilling)	\$0	\$0	\$0	
N		Rental Tools & Equipment (Drilling)	\$0	\$0	\$0	
G		Drilling - Bits	\$0	\$0	\$0	
I		Technical Supervision (Drilling)	\$0	\$0	\$0	
B		Fresh Water Hauling (Drilling)	\$0	\$0	\$0	
L		Overhead Rate	\$0	\$0	\$0	
E		Misc. & Contingencies	\$0	\$3,000	\$3,000	
S		Location Rds/Stone/Culverts	\$0	\$0	\$0	
		Trucking / Dozer (Completion)	\$0	\$0	\$0	
		Technical Supervision (Completion)	\$0	\$0	\$0	
		Cased Hole Logging / Perforating	\$0	\$0	\$0	
		Stimulation / Fracturing	\$0	\$85,000	\$85,000	
		Completion Rig	\$0	\$0	\$0	
		Reclamation & Damages	\$0	\$0	\$0	
		Haul Pit Water / Disposal	\$0	\$0	\$0	
		Cement Production Casing	\$0	\$8,000	\$8,000	
		Rental Tools & Equipment (Completion)	\$0	\$0	\$0	
		Fresh Water Hauling (Completion)	\$0	\$0	\$0	
		Roustabout Labor	\$0	\$3,800	\$3,800	
		TOTAL INTANGIBLES	\$189,200	\$99,800	\$289,000	
Code	Code	Description	Casing Point	Completion	Total Cost	
T		13 3/8" Conductor	75 Ft	\$7,500	\$0	\$7,500
A		9 5/8" 26 lb/ft LS Surface Csg	0 Ft	\$0	\$0	\$0
N		7" 19 lb/ft LS Intermediate Csg	250 Ft	\$2,958	\$0	\$2,958
G		4 1/2" 9.5 lb/ft M-65 Production Csg	1,400 Ft	\$10,500	\$0	\$10,500
I		4 1/2" 10.5 lb/ft M-65 Production Csg	20 Ft	\$1,200	\$0	\$1,200
B		2-3/8" 4.7 lb/ft J55 8rd Production Tubing	1,650 Ft	\$0	\$11,996	\$11,996
L		Wellhead Equipment / Fittings	\$0	\$6,200	\$6,200	\$6,200
E		Tank Battery	\$0	\$0	\$0	\$0
S		Separator / Heater / Treater	\$0	\$15,000	\$15,000	\$15,000
		Gas Lift Equipment	\$0	\$0	\$0	\$0
		Rods / Stuffing Box	\$0	\$13,000	\$13,000	\$13,000
		Downhole Pump	\$0	\$0	\$0	\$0
		Pumping Unit / Motor	\$0	\$11,000	\$11,000	\$11,000
		SS EQT-Packer,PF,FC,Nip	\$0	\$0	\$0	\$0
		Valves & Fittings	\$0	\$0	\$0	\$0
		Flow Line labor/material	\$0	\$5,000	\$5,000	\$5,000
		Sales line labor/mat/row	\$0	\$5,000	\$5,000	\$5,000
		TOTAL TANGIBLES	\$221,158	\$67,196	\$89,353	
GRAND TOTAL WELL COST			\$211,358	\$166,996	\$378,353	
153	115	Plugging & Abandonment	\$25,000			
			Production Costs :	\$378,353	Dry Hole Costs :	
					\$236,358	

Prepared by: Bob Stator Title Permit Agent Date 5-12-15

THIS IS AN ESTIMATE OF PROJECTED WELL DRILLING, COMPLETION, EQUIPMENT AND PIPELINE COSTS. THESE ESTIMATES ARE PROJECTIONS ONLY AND ACTUAL BILLED COSTS MAY VARY FROM WELL TO WELL DEPENDING UPON ACTUAL FINAL DEPTH AND OTHER FACTORS INCLUDING, BUT NOT LIMITED TO, SEASONAL MATERIAL COSTS, WEATHER CONDITIONS, AND UNFORESEEN RIGHT-OF-WAY PROBLEMS.

AFFIDAVIT OF DUE DILIGENCE

COMMONWEALTH OF VIRGINIA
COUNTY OF **TAZEWELL**

I, Anita D. Duty, after being duly sworn upon oath, state as follows:

1. I am Pooling Supervisor of CNX Land LLC and am responsible for the notification process required by Va. Code Ann. §45.1-361.19 and VR 480-05-22.2 §4.
2. That CNX Gas Company LLC has exercised due diligence in attempting to locate and notice all owners and claimants who are unleased and/or who were not previously pooled by prior order(s) of the Virginia Gas and Oil Board regarding Unit **BB-55** all as required by Va. Code Ann. §45.1-361.19 and VR 480-05-22.2.
3. That on May 15, 2015 a true and correct copy of the Notice of Hearing with Exhibits will be mailed, via certified mail return receipt requested, to all owners and claimants listed in Exhibit B-3 for whom mailing addresses were then available.
4. That every individual or entity having an unleased or unpooled interest in the methane gas underlying the tracts in the **BB-55** unit, whether known or unknown, including those persons whose mailing address were unknown, was notified of the filing of CNX Gas Company LLC's application by publication of the Notice of Hearing in the *Bluefield Daily Telegraph*.
5. That CNX Gas Company LLC will continue to exercise due diligence in attempting to locate and identify the names and/or addresses of any unknown or unlocatable parties and, if located or identified, will notify them of CNX Gas Company LLC's application.

Docket No. VGOB 15-0616-4070
Affidavit of Due Diligence

I have read the foregoing, and the information given above is true and correct to the best of my knowledge and belief.

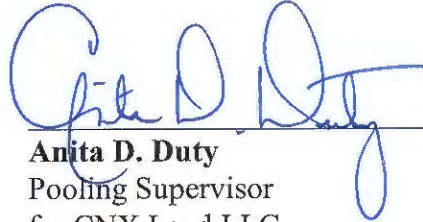

Anita D. Duty
Pooling Supervisor
for CNX Land LLC

ACKNOWLEDGMENT

STATE OF WEST VIRGINIA

COUNTY OF MERCER, TO-WIT:

TAKEN, SUBSCRIBED AND SWORN to before me this 5th day of
June, 2015.

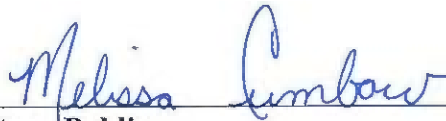

Notary Public

My commission expires: April 9, 2023



CERTIFICATE OF PUBLICATION

BEFORE THE VIRGINIA GAS AND OIL BOARD

APPLICANT: CNX Gas Company LLC
RELIEF SOUGHT: POOLING
UNIT NUMBER: BB-55

DIVISION OF GAS AND OIL
DOCKET NO. VGOB 15-0616-4070

State of West Virginia,
County of Mercer,

To-wit-

NOTICE OF HEARING

HEARING DATE: June 16, 2015
PLACE: Russell County Conference Center
135 Highlands Drive
Lebanon, Virginia, 24266
TIME: 9:00 AM

COMMONWEALTH OF VIRGINIA:

To: Jewell Ridge Coal Corporation; David W. Strouth, et al including David Wayne Strouth, Mary Elizabeth Strouth, Kayla Nicole Strouth, Thomas E. Burnett, et ux; Elizabeth Lowe heirs including Wayne Alley, Jeremy A. Iizer, Joseph W. Aizer, II, Joey Aizer, PGM for John Aizer, Leslie E. Fischer, Powell Lowe Family, Ruth Oyan, Bobby Pondergrass, Terry L. Holloy, Kyle Pendergrass, Elizabeth Smith, Patricia Richardson, Kandora L. Holt, unknown heirs of Ruth Lowe Ellis, Jerry Wade Lowe, Phyllis Jean Dotson, Debbie Jones, April Dixon, Wanda Salyers, Debbie Jones, Shari Jackson, Richard Dale Lowe, unknown heirs of Anna Marie Kinder, unknown heirs of Gaynelle L. Lowe

1. Applicant and its counsel: Applicant is CNX Gas Company LLC, 2481 John Nash Blvd., Bluefield West Virginia 24701, 304.323.6500. Applicant's counsel is Mark A. Swartz, Hilliard & Swartz, LLP, 122 Capitol Street, FL 2, Charleston, WV 25301.

2. Relief sought: Pooling.

3. Proposed provisions of order: (a) Pooling all the interests and estates of the persons named above in coalbed methane in the unit in question; (b) Establishing a procedure whereby each respondent shall have the right to make elections; (c) Providing that any respondent who does not make a timely election shall be deemed to have leased or assigned his coalbed methane gas interests to the applicant at a rate to be established by the Board; (d) Designating CNX Gas Company LLC as Unit Operator; (e) Making any necessary provisions for the escrow of funds; (f) Granting such other relief as is merited by the evidence and is just and equitable, whether or not such relief has been specifically requested herein.

4. Legal Authority: Va. Code Ann. §45.1-361.1 et seq. 4 VAC 25-160-10 et seq. and relevant Virginia Gas and Oil Board Orders heretofore promulgated pursuant to law including OGCBS 2-90; VGOB 91-1119-162; VGOB 92/02/16-0336; and VGOB 93/03/16-0349. Swords Creek Land Partnership v. Balcher, et al., #131590, September 12, 2014.

5. Type of well(s): Coalbed methane.

6. Plat: Annexed hereto are Exhibit A, Exhibit A1 and the Tract Identifications for Exhibit A. The Plat shows the size and shape of the unit and the boundaries of the tracts within the unit. The Tract Identification page shows the percentage in each tract. The plat is certified by a licensed professional engineer and is attested by the undersigned on behalf of the applicant to be in conformity with existing orders issued by the Board.

7. Your interest or claim sought to be pooled by this Application pertains to coalbed methane gas.

8. Formation(s) to be produced and estimates: All coal seams and associated strata below the Tiller seam of coal all as more particularly described in the annexed proposed order. The estimated total production from subject unit is 125 to 550 MMCF. The estimated amount of reserves from the subject drilling unit is 125 to 550 MMCF. These figures concerning estimated production and the amount of reserves are, however, estimates only that are not based upon actual production and should not be relied upon for any purpose. It should not be assumed that final production before plugging and abandonment will equal estimated reserves.

9. Estimate of allowable costs: \$749,639.60 (BB55 \$365,286.00 & BB55A \$378,353.00)

10. Attestation: The foregoing application to the best of my knowledge, information, and belief is true and correct.

NOTICE IS FURTHER GIVEN that this cause has been set for hearing and the taking of evidence before the Board at 9:00 AM, on June 16, 2015, at the Russell County Conference Center, Lebanon, Virginia, 24266, and that notice will be published as required by law and the rules of the Board.

NOTICE IS FURTHER GIVEN that you may attend this hearing, with or without an attorney, and offer evidence or state any comments you have. For further information or a copy of the application and exhibits, either contact the Virginia Gas and Oil Board, State Oil and Gas Inspector, Department of Mines, Minerals and Energy, Division of Gas and Oil, P. O. Box 159, Lebanon, Virginia 24266, 276/415-9650 or the Applicant at the address shown below.

DATED: Friday, May 15th, 2015.

CNX GAS COMPANY LLC
BY ITS PROFESSIONAL MANAGER
CNX GAS COMPANY LLC, PETITIONER
By: Anita D. Dutz
Pooling Supervisor
CNX Land LLC
2481 John Nash Blvd.
Bluefield, WV 24701

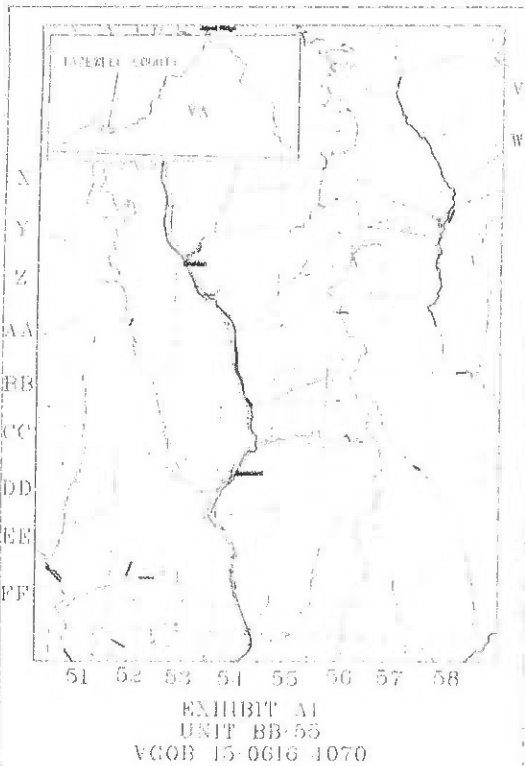

I, Jeremy Basham of the Bluefield Daily Telegraph, a daily newspaper published in the City of Bluefield, Mercer County, West Virginia, do certify that the notice attached hereto under the caption;

was published in the said Bluefield Daily Telegraph 1 (One) Time(s) on the following day(s), namely May 19th in the year 2015.

Publication Fee: \$339.30

Subscribed and sworn to before me this 19th day of May 2015.

My Commission expires Dec 16 2018



364370

CERTIFICATION OF NOTICE
CNX Gas Company LLC

Unit BB-54 & BB-55
VGOB 15-0616-4069 & 4070
Pooling

LAST NAME	FIRST NAME	MAILED	BB54	BB55	RECEIPT #	RECEIVED
Alley	Wayne	5/15/15		X	7014349000008188 8629	5/20/15
Altizer	Jeremy	5/15/15		X	7014349000008188 8636	5/18/15
Altizer, II	Joseph W	5/15/15		X	7014349000008188 8643	5/18/15
Altizer, POA for John Altizer	Joey	5/15/15		X	7014349000008188 8650	5/18/15
Burnett, et ux	Thomas E	5/15/15	X	X	7014349000008188 8667	5/18/15
Fletcher	Leslie E	5/15/15		X	7014349000008188 8674	5/19/15
Holley	Terry L	5/15/15		X	7014349000008188 8681	Refused
Holt	Vandora L	5/15/15		X	7014349000008188 8698	5/20/15
Horton	Carolyn Fay	5/15/15	X		7014349000008188 8704	5/18/15
Jackson	Sherri	5/15/15		X	7014349000008188 8711	5/21/15
Jewell Ridge Coal Corporation		5/15/15	X	X	7014349000008188 8728	5/18/15
Jones	Debbie	5/15/15		X	7014349000008188 8735	5/18/15
Lowe	Jerry Wade	5/15/15		X	7014349000008188 8742	5/19/15
Lowe	Richard Dale	5/15/15		X	7014349000008188 8759	notice left
Pendergrass	Bobby	5/15/15		X	7014349000008188 8766	5/18/15
Pendergrass	Kyle	5/15/15		X	7014349000008188 8773	5/18/15
Powell Lowe Family		5/15/15		X	7014349000008188 8780	6/1/15
Richardson	Patricia	5/15/15		X	7014349000008188 8797	5/18/15
Salyers	Wanda	5/15/15		X	7014349000008188 8803	in transit
Sharp	Teresa Lynn	5/15/15	X		7014349000008188 8810	5/19/15
Smith	Clement Jason	5/15/15	X		7014349000008188 8827	5/20/15
Smith	Dennis L	5/15/15	X		7014349000008188 8834	5/18/15
Smith	Elizabeth	5/15/15		X	7014349000008188 8841	5/19/15
Strouth	David Wayne	5/15/15	X	X	7014349000008188 8858	5/18/15
Strouth	Kayla Nicole	5/15/15	X	X	7014349000008188 8865	5/18/15
Strouth	Mary Elizabeth	5/15/15	X	X	7014349000008188 8872	5/18/15
Dixon	April			X	**Address Unknown**	
Dotson	Phyllis Jean			X	**Bad Address**	
Ellis Heirs	Ruth Lowe			X	**Heirs Unknown**	
Kinder Heirs	Anna Marie			X	**Heirs Unknown**	
Lowe Heirs	Gaynelle L			X	**Heirs Unknown**	
Ogan	Ruth			X	**Bad Address**	

SENDER: COMPLETE THIS SECTION	COMPLETE THIS SECTION ON DELIVERY
<p>Complete items 1, 2, and 3. Also complete item 4 if Restricted Delivery is desired.</p> <p>Print your name and address on the reverse so that we can return the card to you.</p> <p>Attach this card to the back of the mailpiece, or on the front if space permits.</p> <p>Article Addressed to:</p> <p>John Altizer C/O JOEY ALTIZER, POA 308 TAZEWELL AVE RICHLANDS VA 24641-2255</p>	<p>A. Signature X <i>[Signature]</i> <input type="checkbox"/> Agent <input type="checkbox"/> Addressee</p> <p>B. Received by (Printed Name) <i>[Signature]</i> C. Date of Delivery <i>5/18</i></p> <p>D. Is delivery address different from item 1? <input type="checkbox"/> Yes <input checked="" type="checkbox"/> No If YES, enter delivery address below:</p> <p>3. Service Type <input checked="" type="checkbox"/> Certified Mail* <input type="checkbox"/> Priority Mail Express™ <input type="checkbox"/> Registered <input type="checkbox"/> Return Receipt for Merchandise <input type="checkbox"/> Insured Mail <input type="checkbox"/> Collect on Delivery</p> <p>4. Restricted Delivery? (Extra Fee) <input type="checkbox"/> Yes</p>
<p>Article Number Transfer from service label Form 3811, July 2013</p> <p>7014 3490 0000 8188 8650 <i>BB54ASSFP</i></p>	<p>2. Article Number 7014 3490 0000 8188 8636 <i>BB54ASSFP</i></p> <p>PS Form 3811, July 2013 Domestic Return Receipt</p>

SENDER: COMPLETE THIS SECTION	COMPLETE THIS SECTION ON DELIVERY
<p>Complete items 1, 2, and 3. Also complete item 4 if Restricted Delivery is desired.</p> <p>Print your name and address on the reverse so that we can return the card to you.</p> <p>Attach this card to the back of the mailpiece, or on the front if space permits.</p> <p>Article Addressed to:</p> <p>Jeremy Wade Altizer 308 TAZEWELL AVE RICHLANDS VA 24641-2255</p>	<p>A. Signature X <i>[Signature]</i> <input type="checkbox"/> Agent <input type="checkbox"/> Addressee</p> <p>B. Received by (Printed Name) <i>[Signature]</i> C. Date of Delivery <i>5/18</i></p> <p>D. Is delivery address different from item 1? <input type="checkbox"/> Yes <input checked="" type="checkbox"/> No If YES, enter delivery address below:</p> <p>3. Service Type <input type="checkbox"/> Certified Mail* <input type="checkbox"/> Priority Mail Express™ <input type="checkbox"/> Registered <input type="checkbox"/> Return Receipt for Merchandise <input type="checkbox"/> Insured Mail <input type="checkbox"/> Collect on Delivery</p> <p>4. Restricted Delivery? (Extra Fee) <input type="checkbox"/> Yes</p>
<p>Article Number Transfer from service label Form 3811, July 2013</p> <p>7014 3490 0000 8188 8650 <i>BB54ASSFP</i></p>	<p>2. Article Number 7014 3490 0000 8188 8636 <i>BB54ASSFP</i></p> <p>PS Form 3811, July 2013 Domestic Return Receipt</p>

SENDER: COMPLETE THIS SECTION	COMPLETE THIS SECTION ON DELIVERY
<p>Complete items 1, 2, and 3. Also complete item 4 if Restricted Delivery is desired.</p> <p>Print your name and address on the reverse so that we can return the card to you.</p> <p>Attach this card to the back of the mailpiece, or on the front if space permits.</p> <p>Article Addressed to:</p> <p>Wayne W. Altizer 418 FAIRWAY DR HARRISONBURG VA 22802-8705</p>	<p>A. Signature X <i>[Signature]</i> <input type="checkbox"/> Agent <input type="checkbox"/> Addressee</p> <p>B. Received by (Printed Name) <i>[Signature]</i> C. Date of Delivery <i>5/26/13</i></p> <p>D. Is delivery address different from item 1? <input type="checkbox"/> Yes <input checked="" type="checkbox"/> No If YES, enter delivery address below:</p> <p>3. Service Type <input checked="" type="checkbox"/> Certified Mail* <input type="checkbox"/> Priority Mail Express™ <input type="checkbox"/> Registered <input type="checkbox"/> Return Receipt for Merchandise <input type="checkbox"/> Insured Mail <input type="checkbox"/> Collect on Delivery</p> <p>4. Restricted Delivery? (Extra Fee) <input type="checkbox"/> Yes</p>
<p>Article Number Transfer from service label Form 3811, July 2013</p> <p>7014 3490 0000 8188 8629 <i>BB54ASSFP</i></p>	<p>2. Article Number 7014 3490 0000 8188 8643 <i>BB54ASSFP</i></p> <p>PS Form 3811, July 2013 Domestic Return Receipt</p>

SENDER: COMPLETE THIS SECTION	COMPLETE THIS SECTION ON DELIVERY
<p>Complete items 1, 2, and 3. Also complete item 4 if Restricted Delivery is desired.</p> <p>Print your name and address on the reverse so that we can return the card to you.</p> <p>Attach this card to the back of the mailpiece, or on the front if space permits.</p> <p>Article Addressed to:</p> <p>Joseph W. Altizer, II 503 SEMINOLE DR BLACKSBURG VA 24060-7867</p>	<p>A. Signature X <i>[Signature]</i> <input type="checkbox"/> Agent <input type="checkbox"/> Addressee</p> <p>B. Received by (Printed Name) <i>[Signature]</i> C. Date of Delivery <i>5/18/13</i></p> <p>D. Is delivery address different from item 1? <input type="checkbox"/> Yes <input checked="" type="checkbox"/> No If YES, enter delivery address below:</p> <p>3. Service Type <input type="checkbox"/> Certified Mail* <input type="checkbox"/> Priority Mail Express™ <input type="checkbox"/> Registered <input type="checkbox"/> Return Receipt for Merchandise <input type="checkbox"/> Insured Mail <input type="checkbox"/> Collect on Delivery</p> <p>4. Restricted Delivery? (Extra Fee) <input type="checkbox"/> Yes</p>
<p>Article Number Transfer from service label Form 3811, July 2013</p> <p>7014 3490 0000 8188 8629 <i>BB54ASSFP</i></p>	<p>2. Article Number 7014 3490 0000 8188 8643 <i>BB54ASSFP</i></p> <p>PS Form 3811, July 2013 Domestic Return Receipt</p>

SENDER: COMPLETE THIS SECTION	COMPLETE THIS SECTION ON DELIVERY
<p>Complete items 1, 2, and 3. Also complete item 4 if Restricted Delivery is desired.</p> <p>Print your name and address on the reverse so that we can return the card to you.</p> <p>Attach this card to the back of the mailpiece, or on the front if space permits.</p> <p>Article Addressed to:</p> <p>Thomas E. Burnett, et ux 862 S ELLSWORTH RD PETOSKEY MI 49770-9660</p>	<p>A. Signature X <i>[Signature]</i> <input type="checkbox"/> Agent <input type="checkbox"/> Addressee</p> <p>B. Received by (Printed Name) <i>[Signature]</i> C. Date of Delivery <i>5/15</i></p> <p>D. Is delivery address different from item 1? <input type="checkbox"/> Yes <input checked="" type="checkbox"/> No If YES, enter delivery address below:</p> <p>3. Service Type <input type="checkbox"/> Certified Mail* <input type="checkbox"/> Priority Mail Express™ <input type="checkbox"/> Registered <input type="checkbox"/> Return Receipt for Merchandise <input type="checkbox"/> Insured Mail <input type="checkbox"/> Collect on Delivery</p> <p>4. Restricted Delivery? (Extra Fee) <input type="checkbox"/> Yes</p>
<p>Article Number Transfer from service label Form 3811, July 2013</p> <p>7014 3490 0000 8188 8667 <i>BB54ASSFP</i></p>	<p>2. Article Number 7014 3490 0000 8188 8671 <i>BB54ASSFP</i></p> <p>PS Form 3811, July 2013 Domestic Return Receipt</p>

SENDER: COMPLETE THIS SECTION	COMPLETE THIS SECTION ON DELIVERY
<p>Complete items 1, 2, and 3. Also complete item 4 if Restricted Delivery is desired.</p> <p>Print your name and address on the reverse so that we can return the card to you.</p> <p>Attach this card to the back of the mailpiece, or on the front if space permits.</p> <p>Article Addressed to:</p> <p>Leslie E. Fletcher 841 SW SOUTH RIVER DR APT 107 STUART FL 34997-3272</p>	<p>A. Signature X <i>[Signature]</i> <input type="checkbox"/> Agent <input type="checkbox"/> Addressee</p> <p>B. Received by (Printed Name) <i>[Signature]</i> C. Date of Delivery <i>5/17</i></p> <p>D. Is delivery address different from item 1? <input type="checkbox"/> Yes <input checked="" type="checkbox"/> No If YES, enter delivery address below:</p> <p>3. Service Type <input type="checkbox"/> Certified Mail* <input type="checkbox"/> Priority Mail Express™ <input type="checkbox"/> Registered <input type="checkbox"/> Return Receipt for Merchandise <input type="checkbox"/> Insured Mail <input type="checkbox"/> Collect on Delivery</p> <p>4. Restricted Delivery? (Extra Fee) <input type="checkbox"/> Yes</p>
<p>Article Number Transfer from service label Form 3811, July 2013</p> <p>7014 3490 0000 8188 8667 <i>BB54ASSFP</i></p>	<p>2. Article Number 7014 3490 0000 8188 8671 <i>BB54ASSFP</i></p> <p>PS Form 3811, July 2013 Domestic Return Receipt</p>

SENDER: COMPLETE THIS SECTION	COMPLETE THIS SECTION ON DELIVERY
<p>Complete items 1, 2, and 3. Also complete item 4 if Restricted Delivery is desired.</p> <p>Print your name and address on the reverse so that we can return the card to you.</p> <p>Attach this card to the back of the mailpiece, or on the front if space permits.</p> <p>Article Addressed to:</p> <p>Vandora Holt 6200 WILLIAM CT ROCKY MOUNT NC 27803-7815</p>	<p>A. Signature X <i>[Signature]</i> <input type="checkbox"/> Agent <input type="checkbox"/> Addressee</p> <p>B. Received by (Printed Name) <i>[Signature]</i> C. Date of Delivery <i>5/20/13</i></p> <p>D. Is delivery address different from item 1? <input type="checkbox"/> Yes <input checked="" type="checkbox"/> No If YES, enter delivery address below:</p> <p>3. Service Type <input type="checkbox"/> Certified Mail* <input type="checkbox"/> Priority Mail Express™ <input type="checkbox"/> Registered <input type="checkbox"/> Return Receipt for Merchandise <input type="checkbox"/> Insured Mail <input type="checkbox"/> Collect on Delivery</p> <p>4. Restricted Delivery? (Extra Fee) <input type="checkbox"/> Yes</p>
<p>Article Number Transfer from service label Form 3811, July 2013</p> <p>7014 3490 0000 8188 8698 <i>BB54ASSFP</i></p>	<p>2. Article Number 7014 3490 0000 8188 8704 <i>BB54ASSFP</i></p> <p>PS Form 3811, July 2013 Domestic Return Receipt</p>

SENDER: COMPLETE THIS SECTION	COMPLETE THIS SECTION ON DELIVERY
<p>Complete items 1, 2, and 3. Also complete item 4 if Restricted Delivery is desired.</p> <p>Print your name and address on the reverse so that we can return the card to you.</p> <p>Attach this card to the back of the mailpiece, or on the front if space permits.</p> <p>Article Addressed to:</p> <p>Carolyn Fay Horton 2872 Horton Ridge Road Swords Creek VA 24649</p>	<p>A. Signature X <i>[Signature]</i> <input type="checkbox"/> Agent <input type="checkbox"/> Addressee</p> <p>B. Received by (Printed Name) <i>[Signature]</i> C. Date of Delivery <i>5/18/13</i></p> <p>D. Is delivery address different from item 1? <input type="checkbox"/> Yes <input checked="" type="checkbox"/> No If YES, enter delivery address below:</p> <p>3. Service Type <input type="checkbox"/> Certified Mail* <input type="checkbox"/> Priority Mail Express™ <input type="checkbox"/> Registered <input type="checkbox"/> Return Receipt for Merchandise <input type="checkbox"/> Insured Mail <input type="checkbox"/> Collect on Delivery</p> <p>4. Restricted Delivery? (Extra Fee) <input type="checkbox"/> Yes</p>
<p>Article Number Transfer from service label Form 3811, July 2013</p> <p>7014 3490 0000 8188 8698 <i>BB54ASSFP</i></p>	<p>2. Article Number 7014 3490 0000 8188 8704 <i>BB54ASSFP</i></p> <p>PS Form 3811, July 2013 Domestic Return Receipt</p>

NDER: COMPLETE THIS SECTION
 Complete items 1, 2, and 3. Also complete item 4 if Restricted Delivery is desired. Print your name and address on the reverse so that we can return the card to you. Attach this card to the back of the mailpiece, or on the front if space permits.

Article Addressed to:
 Sherri Jackson
 62426 Ashb, Rv, L3 6426
 Hay Market VA 20169

COMPLETE THIS SECTION ON DELIVERY
 A. Signature: *Sherri Jackson* Agent Addressee
 B. Received by (Printed Name): *Sherri Jackson* C. Date of Delivery: *5/21/15*
 D. Is delivery address different from item 1? Yes No
 If YES, enter delivery address below: No
 3. Service Type: Certified Mail® Priority Mail Express™ Registered Return Receipt for Merchandise Insured Mail Collect on Delivery
 4. Restricted Delivery? (Extra Fee) Yes No

SENDER: COMPLETE THIS SECTION
 Complete items 1, 2, and 3. Also complete item 4 if Restricted Delivery is desired. Print your name and address on the reverse so that we can return the card to you. Attach this card to the back of the mailpiece, or on the front if space permits.

1. Article Addressed to:
 Jewell Ridge Coal Corp.
 ATTN: ROBERT A. MCGREGOR
 PO Box 1268
 Abingdon VA 24212-1268

COMPLETE THIS SECTION ON DELIVERY
 A. Signature: *Robert A. McGregor* Agent Addressee
 B. Received by (Printed Name): *Robert A. McGregor* C. Date of Delivery: *5-18-15*
 D. Is delivery address different from item 1? Yes No
 If YES, enter delivery address below: No
 3. Service Type: Certified Mail® Priority Mail Express™ Registered Return Receipt for Merchandise Insured Mail Collect on Delivery
 4. Restricted Delivery? (Extra Fee) Yes No

Article Number: 7014 3490 0000 8188 8711
 Form 3811, July 2013 Domestic Return Receipt
 (Transfer) *BB54-SSFP*

2. Article Number (Transfer): 7014 3490 0000 8188 8728
 PS Form 3811, July 2013 Domestic Return Receipt
BB54-SSFP

NDER: COMPLETE THIS SECTION
 Complete items 1, 2, and 3. Also complete item 4 if Restricted Delivery is desired. Print your name and address on the reverse so that we can return the card to you. Attach this card to the back of the mailpiece, or on the front if space permits.

Article Addressed to:
 Debbie Jones
 336 WEATHERFORD DR
 KING NC 27021-9317

COMPLETE THIS SECTION ON DELIVERY
 A. Signature: *Debbie Jones* Agent Addressee
 B. Received by (Printed Name): *Debbie Jones* C. Date of Delivery: *5/18*
 D. Is delivery address different from item 1? Yes No
 If YES, enter delivery address below: No
 3. Service Type: Certified Mail® Priority Mail Express™ Registered Return Receipt for Merchandise Insured Mail Collect on Delivery
 4. Restricted Delivery? (Extra Fee) Yes No

SENDER: COMPLETE THIS SECTION
 Complete items 1, 2, and 3. Also complete item 4 if Restricted Delivery is desired. Print your name and address on the reverse so that we can return the card to you. Attach this card to the back of the mailpiece, or on the front if space permits.

1. Article Addressed to:
 Jerry W. Lowe
 119 SUSSEX PL
 DANVILLE VA 24541-5511

COMPLETE THIS SECTION ON DELIVERY
 A. Signature: *Jerry W. Lowe* Agent Addressee
 B. Received by (Printed Name): *Jerry W. Lowe* C. Date of Delivery: *5-19-15*
 D. Is delivery address different from item 1? Yes No
 If YES, enter delivery address below: No
 3. Service Type: Certified Mail® Priority Mail Express™ Registered Return Receipt for Merchandise Insured Mail Collect on Delivery
 4. Restricted Delivery? (Extra Fee) Yes No

Article Number: 7014 3490 0000 8188 8735
 Form 3811, July 2013 Domestic Return Receipt
 (Transfer) *BB54-SSFP*

2. Article Number (Transfer): 7014 3490 0000 8188 8742
 PS Form 3811, July 2013 Domestic Return Receipt
BB54-SSFP

NDER: COMPLETE THIS SECTION
 Complete items 1, 2, and 3. Also complete item 4 if Restricted Delivery is desired. Print your name and address on the reverse so that we can return the card to you. Attach this card to the back of the mailpiece, or on the front if space permits.

Article Addressed to:
 Bobby Pendergrass
 872 COLWELL RD
 JACKSON GA 30233-6000

COMPLETE THIS SECTION ON DELIVERY
 A. Signature: *Bobby Pendergrass* Agent Addressee
 B. Received by (Printed Name): *Bobby Pendergrass* C. Date of Delivery: *5/18/15*
 D. Is delivery address different from item 1? Yes No
 If YES, enter delivery address below: No
 3. Service Type: Certified Mail® Priority Mail Express™ Registered Return Receipt for Merchandise Insured Mail Collect on Delivery
 4. Restricted Delivery? (Extra Fee) Yes No

SENDER: COMPLETE THIS SECTION
 Complete items 1, 2, and 3. Also complete item 4 if Restricted Delivery is desired. Print your name and address on the reverse so that we can return the card to you. Attach this card to the back of the mailpiece, or on the front if space permits.

1. Article Addressed to:
 Kyle Pendergrass
 13828 WILD HORSE CT
 LEO IN 46765-0697

COMPLETE THIS SECTION ON DELIVERY
 A. Signature: *Kyle Pendergrass* Agent Addressee
 B. Received by (Printed Name): *Kyle Pendergrass* C. Date of Delivery: *5/18/15*
 D. Is delivery address different from item 1? Yes No
 If YES, enter delivery address below: No
 3. Service Type: Certified Mail® Priority Mail Express™ Registered Return Receipt for Merchandise Insured Mail Collect on Delivery
 4. Restricted Delivery? (Extra Fee) Yes No

Article Number: 7014 3490 0000 8188 8766
 Form 3811, July 2013 Domestic Return Receipt
 (Transfer) *BB54-SSFP*

2. Article Number (Transfer): 7014 3490 0000 8188 8773
 PS Form 3811, July 2013 Domestic Return Receipt
BB54-SSFP

NDER: COMPLETE THIS SECTION
 Complete items 1, 2, and 3. Also complete item 4 if Restricted Delivery is desired. Print your name and address on the reverse so that we can return the card to you. Attach this card to the back of the mailpiece, or on the front if space permits.

Article Addressed to:
 Lowell Family Holdings
 64 TY BLUFF RD
 REST VA 24551-3447

COMPLETE THIS SECTION ON DELIVERY
 A. Signature: *Patricia Richardson* Agent Addressee
 B. Received by (Printed Name): *Patricia Richardson* C. Date of Delivery: *6-1-15*
 D. Is delivery address different from item 1? Yes No
 If YES, enter delivery address below: No
 3. Service Type: Certified Mail® Priority Mail Express™ Registered Return Receipt for Merchandise Insured Mail Collect on Delivery
 4. Restricted Delivery? (Extra Fee) Yes No

SENDER: COMPLETE THIS SECTION
 Complete items 1, 2, and 3. Also complete item 4 if Restricted Delivery is desired. Print your name and address on the reverse so that we can return the card to you. Attach this card to the back of the mailpiece, or on the front if space permits.

1. Article Addressed to:
 Patricia Richardson
 PO Box 162
 RICHLANDS VA 24641-0162

COMPLETE THIS SECTION ON DELIVERY
 A. Signature: *Patricia Richardson* Agent Addressee
 B. Received by (Printed Name): *Patricia Richardson* C. Date of Delivery: *5/18/15*
 D. Is delivery address different from item 1? Yes No
 If YES, enter delivery address below: No
 3. Service Type: Certified Mail® Priority Mail Express™ Registered Return Receipt for Merchandise Insured Mail Collect on Delivery
 4. Restricted Delivery? (Extra Fee) Yes No

Article Number: 7014 3490 0000 8188 8780
 Form 3811, July 2013 Domestic Return Receipt
 (Transfer) *BB54-SSFP*

2. Article Number (Transfer): 7014 3490 0000 8188 8797
 PS Form 3811, July 2013 Domestic Return Receipt
BB54-SSFP

NDER: COMPLETE THIS SECTION
 Complete items 1, 2, and 3. Also complete item 4 if Restricted Delivery is desired. Print your name and address on the reverse so that we can return the card to you. Attach this card to the back of the mailpiece, or on the front if space permits.

Article Addressed to:
 Teresa Lynn Sharp
 96 Emmett Road
 Bristol TN 37620-7808

COMPLETE THIS SECTION ON DELIVERY
 A. Signature: *Teresa Lynn Sharp* Agent Addressee
 B. Received by (Printed Name): *Teresa Lynn Sharp* C. Date of Delivery: *5-20-15*
 D. Is delivery address different from item 1? Yes No
 If YES, enter delivery address below: No
 3. Service Type: Certified Mail® Priority Mail Express™ Registered Return Receipt for Merchandise Insured Mail Collect on Delivery
 4. Restricted Delivery? (Extra Fee) Yes No

SENDER: COMPLETE THIS SECTION
 Complete items 1, 2, and 3. Also complete item 4 if Restricted Delivery is desired. Print your name and address on the reverse so that we can return the card to you. Attach this card to the back of the mailpiece, or on the front if space permits.

1. Article Addressed to:
 Clement Jason Smith
 2508 Red Root Ridge Road
 Raven VA 24639-9498

COMPLETE THIS SECTION ON DELIVERY
 A. Signature: *Clement Jason Smith* Agent Addressee
 B. Received by (Printed Name): *Clement Jason Smith* C. Date of Delivery: *5-20-15*
 D. Is delivery address different from item 1? Yes No
 If YES, enter delivery address below: No
 3. Service Type: Certified Mail® Priority Mail Express™ Registered Return Receipt for Merchandise Insured Mail Collect on Delivery
 4. Restricted Delivery? (Extra Fee) Yes No

Article Number: 7014 3490 0000 8188 8827
 Form 3811, July 2013 Domestic Return Receipt
 (Transfer) *BB54-SSFP*

2. Article Number (Transfer): 7014 3490 0000 8188 8827
 PS Form 3811, July 2013 Domestic Return Receipt
BB54-SSFP

SENDER: COMPLETE THIS SECTION	COMPLETE THIS SECTION ON DELIVERY
<p>Complete items 1, 2, and 3. Also complete item 4 if Restricted Delivery is desired. Print your name and address on the reverse so that we can return the card to you. Attach this card to the back of the mailpiece, or on the front if space permits.</p> <p>Article Addressed to:</p> <p>Dennis Smith PO Box 986 Abingdon VA 24212</p>	<p>A. Signature <i>[Signature]</i> <input type="checkbox"/> Agent <input checked="" type="checkbox"/> Addressee</p> <p>B. Received by (Printed Name) C. Date of Delivery 5/18/15</p> <p>D. Is delivery address different from item 1? <input type="checkbox"/> Yes <input checked="" type="checkbox"/> No If YES, enter delivery address below:</p> <p>3. Service Type <input checked="" type="checkbox"/> Certified Mail® <input type="checkbox"/> Priority Mail Express™ <input type="checkbox"/> Registered <input type="checkbox"/> Return Receipt for Merchandise <input type="checkbox"/> Insured Mail <input type="checkbox"/> Collect on Delivery</p> <p>4. Restricted Delivery? (Extra Fee) <input type="checkbox"/> Yes</p>
<p>Article Number 7z 7014 3490 0000 8188 8834 <i>BB54A 55FP</i></p> <p>Form 3811, July 2013 Domestic Return Receipt</p>	<p>2. Article Number (Transit) 7014 3490 0000 8188 8841 <i>BB54A 55FP</i></p> <p>PS Form 3811, July 2013 Domestic Return Receipt</p>

SENDER: COMPLETE THIS SECTION	COMPLETE THIS SECTION ON DELIVERY
<p>Complete items 1, 2, and 3. Also complete item 4 if Restricted Delivery is desired. Print your name and address on the reverse so that we can return the card to you. Attach this card to the back of the mailpiece, or on the front if space permits.</p> <p>Article Addressed to:</p> <p>Elizabeth Smith 5164 VIEWMONT WEST DR CHARLOTTESVILLE VA 22902-7811</p>	<p>A. Signature <i>[Signature]</i> <input type="checkbox"/> Agent <input checked="" type="checkbox"/> Addressee</p> <p>B. Received by (Printed Name) C. Date of Delivery 5/19</p> <p>D. Is delivery address different from item 1? <input type="checkbox"/> Yes <input checked="" type="checkbox"/> No If YES, enter delivery address below:</p> <p>3. Service Type <input type="checkbox"/> Certified Mail® <input type="checkbox"/> Priority Mail Express™ <input type="checkbox"/> Registered <input type="checkbox"/> Return Receipt for Merchandise <input type="checkbox"/> Insured Mail <input type="checkbox"/> Collect on Delivery</p> <p>4. Restricted Delivery? (Extra Fee) <input type="checkbox"/> Yes</p>
<p>Article Number 7z 7014 3490 0000 8188 8834 <i>BB54A 55FP</i></p> <p>Form 3811, July 2013 Domestic Return Receipt</p>	<p>2. Article Number (Transit) 7014 3490 0000 8188 8841 <i>BB54A 55FP</i></p> <p>PS Form 3811, July 2013 Domestic Return Receipt</p>

SENDER: COMPLETE THIS SECTION	COMPLETE THIS SECTION ON DELIVERY
<p>Complete items 1, 2, and 3. Also complete item 4 if Restricted Delivery is desired. Print your name and address on the reverse so that we can return the card to you. Attach this card to the back of the mailpiece, or on the front if space permits.</p> <p>Article Addressed to:</p> <p>David Wayne Strouth 158 The Lane Richland VA 24641</p>	<p>A. Signature <i>[Signature]</i> <input type="checkbox"/> Agent <input checked="" type="checkbox"/> Addressee</p> <p>B. Received by (Printed Name) C. Date of Delivery David Strouth 5/18/15</p> <p>D. Is delivery address different from item 1? <input type="checkbox"/> Yes <input checked="" type="checkbox"/> No If YES, enter delivery address below:</p> <p>3. Service Type <input type="checkbox"/> Certified Mail® <input type="checkbox"/> Priority Mail Express™ <input type="checkbox"/> Registered <input type="checkbox"/> Return Receipt for Merchandise <input type="checkbox"/> Insured Mail <input type="checkbox"/> Collect on Delivery</p> <p>4. Restricted Delivery? (Extra Fee) <input type="checkbox"/> Yes</p>
<p>Article Number 7z 7014 3490 0000 8188 8858 <i>BB54A 55FP</i></p> <p>Form 3811, July 2013 Domestic Return Receipt</p>	<p>2. Article Number (Transit) 7014 3490 0000 8188 8865 <i>BB54A 55FP</i></p> <p>PS Form 3811, July 2013 Domestic Return Receipt</p>

SENDER: COMPLETE THIS SECTION	COMPLETE THIS SECTION ON DELIVERY
<p>Complete items 1, 2, and 3. Also complete item 4 if Restricted Delivery is desired. Print your name and address on the reverse so that we can return the card to you. Attach this card to the back of the mailpiece, or on the front if space permits.</p> <p>Article Addressed to:</p> <p>Kayla Nicole Strouth 174 The Lane Richland VA 24641</p>	<p>A. Signature <i>[Signature]</i> <input type="checkbox"/> Agent <input checked="" type="checkbox"/> Addressee</p> <p>B. Received by (Printed Name) C. Date of Delivery Kayla Strouth 5/18/15</p> <p>D. Is delivery address different from item 1? <input type="checkbox"/> Yes <input checked="" type="checkbox"/> No If YES, enter delivery address below:</p> <p>3. Service Type <input type="checkbox"/> Certified Mail® <input type="checkbox"/> Priority Mail Express™ <input type="checkbox"/> Registered <input type="checkbox"/> Return Receipt for Merchandise <input type="checkbox"/> Insured Mail <input type="checkbox"/> Collect on Delivery</p> <p>4. Restricted Delivery? (Extra Fee) <input type="checkbox"/> Yes</p>
<p>Article Number 7z 7014 3490 0000 8188 8858 <i>BB54A 55FP</i></p> <p>Form 3811, July 2013 Domestic Return Receipt</p>	<p>2. Article Number (Transit) 7014 3490 0000 8188 8865 <i>BB54A 55FP</i></p> <p>PS Form 3811, July 2013 Domestic Return Receipt</p>

SENDER: COMPLETE THIS SECTION	COMPLETE THIS SECTION ON DELIVERY
<p>Complete items 1, 2, and 3. Also complete item 4 if Restricted Delivery is desired. Print your name and address on the reverse so that we can return the card to you. Attach this card to the back of the mailpiece, or on the front if space permits.</p> <p>Article Addressed to:</p> <p>Mary Elizabeth Strouth 158 The Lane Richland VA 24641</p>	<p>A. Signature <i>[Signature]</i> <input type="checkbox"/> Agent <input checked="" type="checkbox"/> Addressee</p> <p>B. Received by (Printed Name) C. Date of Delivery Mary Strouth 5/18/15</p> <p>D. Is delivery address different from item 1? <input type="checkbox"/> Yes <input checked="" type="checkbox"/> No If YES, enter delivery address below:</p> <p>3. Service Type <input type="checkbox"/> Certified Mail® <input type="checkbox"/> Priority Mail Express™ <input type="checkbox"/> Registered <input type="checkbox"/> Return Receipt for Merchandise <input type="checkbox"/> Insured Mail <input type="checkbox"/> Collect on Delivery</p> <p>4. Restricted Delivery? (Extra Fee) <input type="checkbox"/> Yes</p>
<p>Article Number 7z 7014 3490 0000 8188 8872 <i>BB54A 55FP</i></p> <p>Form 3811, July 2013 Domestic Return Receipt</p>	<p>2. Article Number (Transit) 7014 3490 0000 8188 8865 <i>BB54A 55FP</i></p> <p>PS Form 3811, July 2013 Domestic Return Receipt</p>

SENDER: COMPLETE THIS SECTION	COMPLETE THIS SECTION ON DELIVERY
<p>Complete items 1, 2, and 3. Also complete item 4 if Restricted Delivery is desired. Print your name and address on the reverse so that we can return the card to you. Attach this card to the back of the mailpiece, or on the front if space permits.</p> <p>Article Addressed to:</p> <p>Mary Elizabeth Strouth 158 The Lane Richland VA 24641</p>	<p>A. Signature <i>[Signature]</i> <input type="checkbox"/> Agent <input checked="" type="checkbox"/> Addressee</p> <p>B. Received by (Printed Name) C. Date of Delivery Mary Strouth 5/18/15</p> <p>D. Is delivery address different from item 1? <input type="checkbox"/> Yes <input checked="" type="checkbox"/> No If YES, enter delivery address below:</p> <p>3. Service Type <input type="checkbox"/> Certified Mail® <input type="checkbox"/> Priority Mail Express™ <input type="checkbox"/> Registered <input type="checkbox"/> Return Receipt for Merchandise <input type="checkbox"/> Insured Mail <input type="checkbox"/> Collect on Delivery</p> <p>4. Restricted Delivery? (Extra Fee) <input type="checkbox"/> Yes</p>
<p>Article Number 7z 7014 3490 0000 8188 8872 <i>BB54A 55FP</i></p> <p>Form 3811, July 2013 Domestic Return Receipt</p>	<p>2. Article Number (Transit) 7014 3490 0000 8188 8865 <i>BB54A 55FP</i></p> <p>PS Form 3811, July 2013 Domestic Return Receipt</p>



000317421 MAY 15 2015
\$ 007.610
FIRST CLASS PERMIT NO. 1000
INDIANAPOLIS, IN 46201



7014 3490 0000 8188 8681

Terry Holley
10216 S. County Line Rd W
Yoder IN 46798

NIXIE 467982026-1N 05/30/15
RETURN TO SENDER
UNABLE TO FORWARD
RETURN TO SENDER

RETURN RECEIPT
D
0 DAYS

SENDER: COMPLETE THIS SECTION	COMPLETE THIS SECTION ON DELIVERY
<ul style="list-style-type: none"> Complete items 1, 2, and 3. Also complete item 4 if Restricted Delivery is desired. Print your name and address on the reverse so that we can return the card to you. Attach this card to the back of the mailpiece, or on the front if space permits. 	<p>A. Signature X <input type="checkbox"/> Agent <input type="checkbox"/> Addressee</p> <p>B. Received by (Printed Name) C. Date of Delivery</p> <p>D. Is delivery address different from item 1? <input type="checkbox"/> Yes If YES, enter delivery address below: <input type="checkbox"/> No</p>
<p>1. Article Addressed to:</p> <p>Terry Holley 10216 S. County Line Rd W Yoder IN 46798</p>	<p>3. Service Type <input checked="" type="checkbox"/> Certified Mail® <input type="checkbox"/> Priority Mail Express™ <input type="checkbox"/> Registered <input type="checkbox"/> Return Receipt for Merchandise <input type="checkbox"/> Insured Mail <input type="checkbox"/> Collect on Delivery</p>
<p>2. Article Number (From) 7014 3490 0000 8188 8681</p>	<p>4. Restricted Delivery? (Extra Fee) <input type="checkbox"/> Yes</p>
<p>PS Form 3811, July 2013 Domestic Return Receipt</p>	

Attn: Pooling
2481 John Nash Blvd
Bluefield, WV 24701

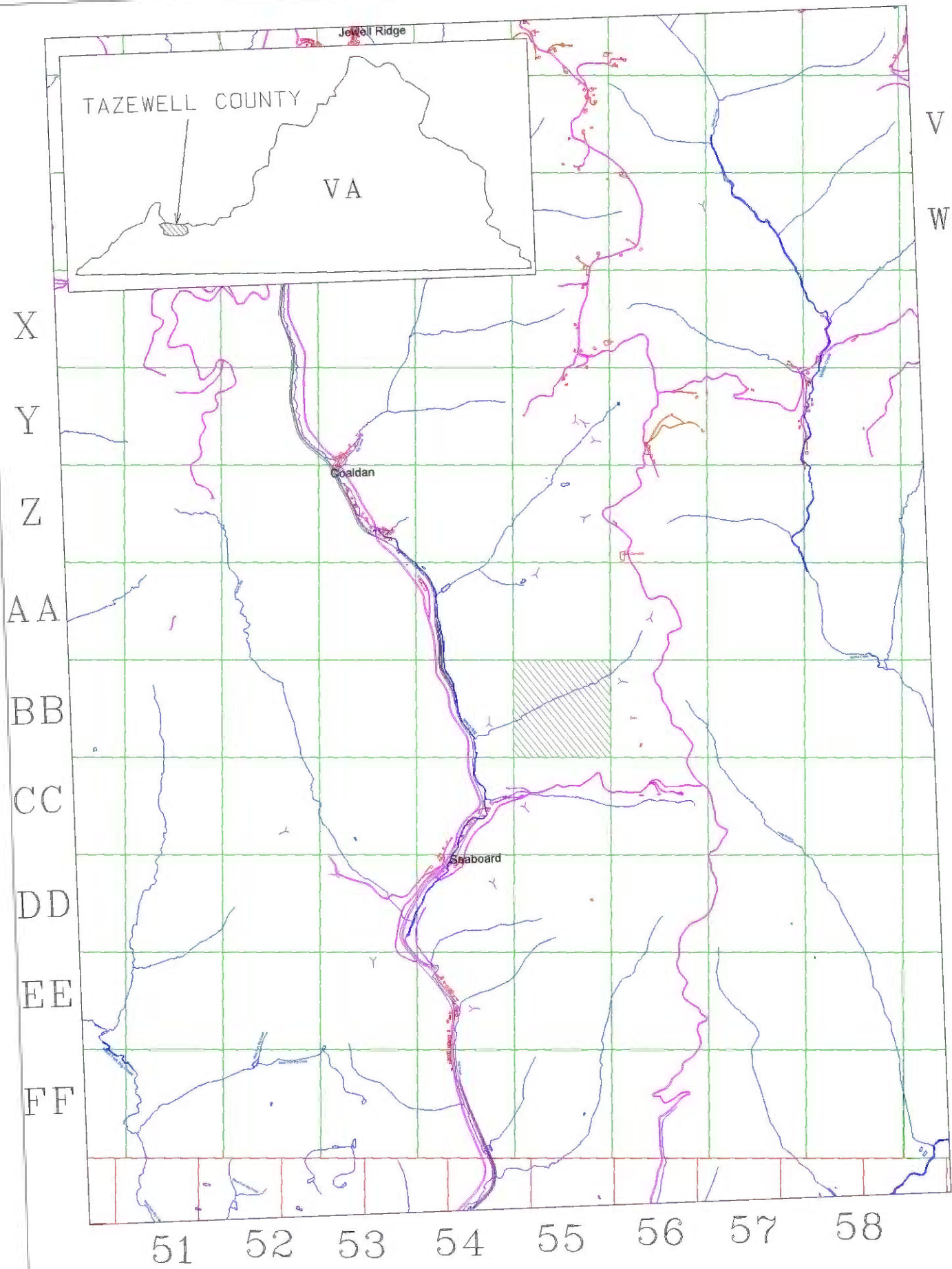

EXHIBIT A1
UNIT BB-55
VGOB 15-0616-4070