

BEFORE THE VIRGINIA GAS AND OIL BOARD

APPLICANT: CNX Gas Company LLC

DIVISION OF GAS AND OIL  
DOCKET NO.: VGOB 15-0616-4069

RELIEF SOUGHT: POOLING

LOCATION: SEE EXHIBITS "A" AND "A1"

HEARING DATE: June 16, 2015

UNIT NUMBER: BB-54  
IN THE OAKWOOD COALBED METHANE GAS FIELD I

TAZEWELL COUNTY, VIRGINIA

APPLICATION

1. **Applicant and its counsel:** Applicant is **CNX Gas Company LLC**, 2481 John Nash Blvd., Bluefield, West Virginia 24701, 304.323.6500. Applicant's counsel is Mark A. Swartz, Hilliard & Swartz, LLP, 122 Capitol Street, FL 2, Charleston, WV 25301.
2. **Relief sought:** Pooling under Oakwood Coalbed Methane Gas Field I.
3. **Legal Authority:** Va. Code Ann. §45.1-361.1 *et seq.* 4 VAC 25-160-10 *et seq.* and relevant Virginia Gas and Oil Board Orders heretofore promulgated pursuant to law including OGCB 3-90; VGOB-91-1119-162; VGOB 92/02/16-0336; and VGOB 93/03/16-0349. *Swords Creek Land Partnership v. Belcher, et al.*, #131590, September 12, 2014.
4. **Type of well(s):** Coalbed methane, including increased density wells as required by mining plans.
5. **Permit numbers, if any:**
6. **Plat:** Annexed hereto are Exhibit A and the Tract Identifications for Exhibit A. The Plat shows the size and shape of the unit and the boundaries of the tracts within the unit. The plat is certified by a licensed professional engineer and is attested by the undersigned on behalf of the applicant to be in conformity with existing orders issued by the Board.
7. **Status of interests to be pooled/re-pooled and Applicant' standing:** The respondents whose interests are sought to be pooled/re-pooled by the Applicant are:

*Jewell Ridge Coal Corporation; David W. Strouth, et al including David Wayne Strouth, Mary Elizabeth Strouth, Kayla Nicole Strouth; Thomas E. Burnett, et ux; Clement A. Smith Heirs, Devises, Successors or Assigns including Dennis W. Smith, Carolyn Fay Horton, Teresa Lynn Sharp and Clement Jason Smith*

Further, said respondents are listed in Exhibit B-3 hereto which describes their interests/claims. The respondents and others, if any, whose interests are subject to escrow under §45.1-361.21.D. are identified at Exhibit E. The annexed Exhibit B-3 at pages 2 and 3 sets forth the total interest(s) held by Applicant in the unit.

8. **Formation(s) to be produced and estimates:** All coal seams and associated strata below the Tiller seam of coal all as more particularly described in the annexed proposed order. The estimated total production from subject unit is 125 to 550 MMCF. The estimated amount of reserves from the subject drilling unit is 125 to 550 MMCF. These figures concerning estimated production and the amount of reserves are, however, estimates only that are not based upon actual production and should not be relied upon for any purpose. It should not be assumed that final production before plugging and abandonment will equal estimated reserves.

9. **Estimate of allowable costs:** \$731,139.00 (BB54 \$366,719.00 & BB54A \$364,420.00) See Exhibit C which estimates/reports the costs associated with one frac well. To the extent additional wells may be required by mine plans in the Buchanan No. 1 Mine, the costs of any such additional wells as may be permitted by the Division of Gas and Oil, in accordance with the provisions of §45.1-361.20.C., Code of Virginia, will not be allocated for frac well production to the subject unit by the Operator.

10. **Attestation:** The foregoing application, to the best of my knowledge, information, and belief, is true and correct.

**CNX GAS COMPANY LLC**  
BY ITS PROFESSIONAL MANAGER  
CNX GAS COMPANY LLC, PETITIONER

By: \_\_\_\_\_

  
**Anita D. Duty**

**Pooling Supervisor**

2481 John Nash Blvd.

Bluefield, West Virginia 24701

BEFORE THE VIRGINIA GAS AND OIL BOARD

APPLICANT: CNX Gas Company LLC

DIVISION OF GAS AND OIL  
DOCKET NO. VGOB 15-0616-4069

RELIEF SOUGHT: POOLING

UNIT NUMBER: BB-54

NOTICE OF HEARING

HEARING DATE: June 16, 2015  
PLACE: Russell County Conference Center  
135 Highlands Drive  
Lebanon, Virginia 24266  
TIME: 9:00 AM

COMMONWEALTH OF VIRGINIA:

To: *Jewell Ridge Coal Corporation; David W. Strouth, et al including David Wayne Strouth, Mary Elizabeth Strouth, Kayla Nicole Strouth; Thomas E. Burnett, et ux; Clement A. Smith Heirs, Devisees, Successors or Assigns including Dennis W. Smith, Carolyn Fay Horton, Teresa Lynn Sharp and Clement Jason Smith*

1. **Applicant and its counsel:** Applicant is CNX Gas Company LLC, 2481 John Nash Blvd., Bluefield, West Virginia 24701, 304.323.6500. Applicant's counsel is Mark A. Swartz, Hilliard & Swartz, LLP, 122 Capitol Street, FL 2, Charleston, WV 25301.

2. **Relief sought:** Pooling.

3. **Proposed provisions of order:** (a) Pooling all the interests and estates of the persons named above in coalbed methane in the unit in question; (b) Establishing a procedure whereby each respondent shall have the right to make elections; (c) Providing that any respondent who does not make a timely election shall be deemed to have leased or assigned his coalbed methane gas interests to the applicant at a rate to be established by the Board; (d) Designating CNX Gas Company LLC as Unit Operator; (e) Making any necessary provisions for the escrow of funds; (f) Granting such other relief as is merited by the evidence and is just and equitable, whether or not such relief has been specifically requested herein.

4. **Legal Authority:** Va. Code Ann. §45.1-361.1 et seq. 4 VAC 25-160-10 et seq. and relevant Virginia Gas and Oil Board Orders heretofore promulgated pursuant to law including OGCB 3-90; VGOB-91-1119-162; VGOB 92/02/16-0336; and VGOB 93/03/16-0349. *Swords Creek Land Partnership v. Belcher, et al., #131590, September 12, 2014.*

5. **Type of well(s):** Coalbed methane.

6. **Plat:** Annexed hereto are Exhibit A, Exhibit A1 and the Tract Identifications for Exhibit A. The Plat shows the size and shape of the unit and the boundaries of the tracts within the unit. The Tract Identification page shows the percentage of acreage in each tract. The plat is certified by a licensed professional engineer and is attested by the undersigned on behalf of the applicant to be in conformity with existing orders issued by the Board.

7. Your interest or claim sought to be pooled by this Application pertains to coalbed methane gas.

8. Formation(s) to be produced and estimates: All coal seams and associated strata below the Tiller seam of coal all as more particularly described in the annexed proposed order. The estimated total production from subject unit is 125 to 550 MMCF. The estimated amount of reserves from the subject drilling unit is 125 to 550 MMCF. These figures concerning estimated production and the amount of reserves are, however, estimates only that are not based upon actual production and should not be relied upon for any purpose. It should not be assumed that final production before plugging and abandonment will equal estimated reserves.

9. Estimate of allowable costs: \$731,139.00 (BB54 \$366,719.00 & BB54A \$364,420.00)

10. Attestation: The foregoing application to the best of my knowledge, information, and belief is true and correct.

**NOTICE IS FURTHER GIVEN** that this cause has been set for hearing and the taking of evidence before the Board at 9:00 AM, on **June 16, 2015**, at the Russell County Government Conference Center, 139 Highlands Drive, Lebanon, Virginia 24266, and that notice will be published as required by law and the Rules of the Board.

**NOTICE IS FURTHER GIVEN** that you may attend this hearing, with or without an attorney, and offer evidence or state any comments you have. For further information or a copy of the Application and Exhibits, either contact the Virginia Gas and Oil Board, State Oil and Gas Inspector, Department of Mines, Minerals and Energy, the Division of Gas and Oil, 135 Highland Drive, Lebanon, Virginia 24266, 276/415-9650 or the Applicant at the address shown below.

DATED: 5/15/15

**CNX GAS COMPANY LLC**  
BY ITS PROFESSIONAL MANAGER  
CNX GAS COMPANY LLC, PETITIONER

By: \_\_\_\_\_

  
**Anita D. Duty**

**Pooling Supervisor**

2481 John Nash Blvd.

Bluefield, West Virginia 24701

PROPERTY LINES SHOWN ON THIS PLAT WERE PROVIDED BY CNX GAS LLC AND WERE TAKEN FROM DEED DESCRIPTIONS AND CHAIN OF TITLE OF RECORD IT DOES NOT REPRESENT A CURRENT BOUNDARY SURVEY. THE CERTIFICATION HEREON CERTIFIES THE LOCATION OF THE PROPOSED WELL ONLY.

N 314 238.19  
E 1044 578.20

N 314 309.26  
E 1042 710.93

80 ACRE UNIT

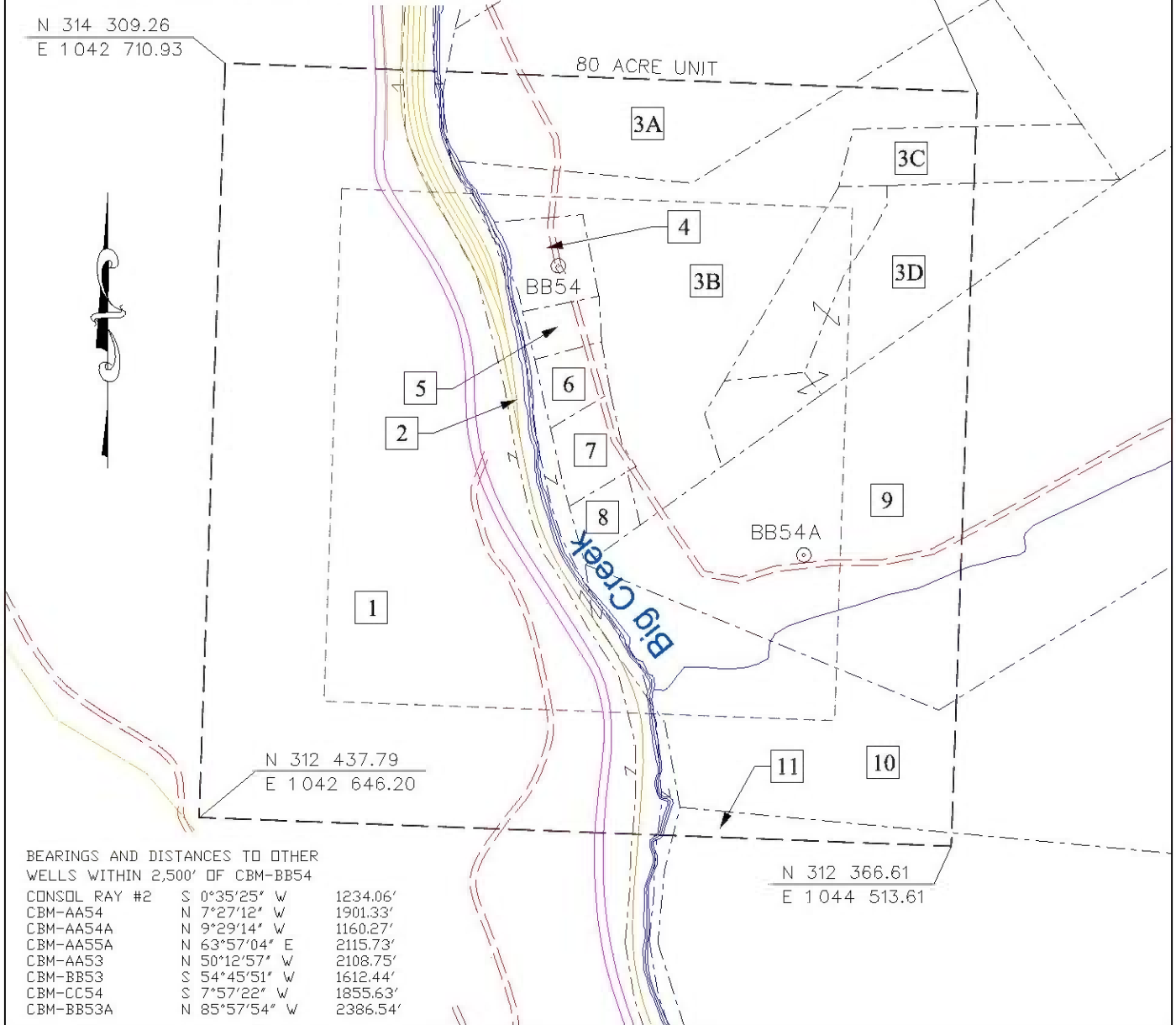

N 312 437.79  
E 1042 646.20

N 312 366.61  
E 1044 513.61

BEARINGS AND DISTANCES TO OTHER WELLS WITHIN 2,500' OF CBM-BB54

CONSOL RAY #2	S 0°35'25" W	1234.06'
CBM-AA54	N 7°27'12" W	1901.33'
CBM-AA54A	N 9°29'14" W	1160.27'
CBM-AA55A	N 63°57'04" E	2115.73'
CBM-AA53	N 50°12'57" W	2108.75'
CBM-BB53	S 54°45'51" W	1612.44'
CBM-CC54	S 7°57'22" W	1855.63'
CBM-BB53A	N 85°57'54" W	2386.54'

- CBM WELL
- PROPOSED CBM WELL

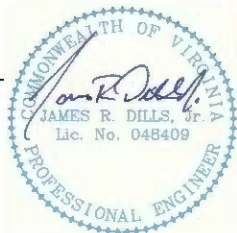

Digitally signed by James R Dills Jr.  
DN: c=US, o=IdenTrust ACES  
Business Representative, ou=D. R.  
PRICE ENGINEERING AND LAND  
SURVEYING INC PC, cn=James R  
Dills Jr.,  
0.9.2342.19200300.100.1.1=A0109  
690000012E01701153000027EA  
Date: 2015.05.08 14:18:57 -04'00'

EXHIBIT A  
OAKWOOD FIELD  
UNIT BB54  
FORCE POOLING  
VGOB-15-0616-4069

Company CNX Gas Company LLC Well Name and Number UNIT BB54

Tract No. \_\_\_\_\_ Elevation \_\_\_\_\_ Quadrangle JEWELL RIDGE

County TAZEWELL District MAIDEN SPRINGS Scale: 1" = 400' Date \_\_\_\_\_

This plat is a new plat X ; an updated plat \_\_\_\_\_ ; or a final plat \_\_\_\_\_

Form DGO-GO-7 \_\_\_\_\_ (Affix Seal)

Rev. 9/91

Licensed Professional Engineer or Licensed Land Surveyor

**CNX Gas Company LLC**  
**UNIT BB 54**  
**Tract Identifications**

1. Southern Region Industrial Realty Corp, Tr. 1 (4,430.00 Acre Tract) – All Coal except P-3 Seam  
Pardee Royalty LLC and Pardee Minerals LLC – Coal Owner's Claim to CBM  
CONSOL Buchanan Mining Company LLC – Coal in P-3 Seam  
White Wolfe Energy, Inc. - All Coal Leased except P-3, Raven, Tiller and Lower Seaboard Seams  
Massey Energy – Coal in Raven, Tiller and Lower Seaboard Seams Leased  
CNX Gas Company LLC – CBM Leased  
CNX Gas Company LLC – CBM in P-3 Seam  
Pardee Royalty LLC and Pardee Minerals LLC – Oil, Gas and CBM except CBM in P-3 Seam  
CNX Gas Company LLC – CBM - Deemed Leased via JOA  
Southern Region Industrial Realty Corporation – Surface  
Appalachian Forests A., LLC – Timber  
Tax Map 105 Parcel 30  
34.13 Acres 42.6625%
  
2. Norfolk Southern Railway Company – Fee  
CNX Gas Company LLC – CBM Leased  
Tax Map 105 Parcel 00  
3.02 Acres 3.775%
  
- 3A. Southern Region Industrial Realty Corp, Tr. 19 (100.00 Acre Tract) – All Coal except P-3 Seam  
Pardee Royalty LLC and Pardee Minerals LLC – Coal Owner's Claim to CBM  
CONSOL Buchanan Mining Company LLC – Coal in P-3 Seam  
White Wolfe Energy, Inc. - All Coal Leased except P-3, Raven, Tiller and Lower Seaboard Seams  
Massey Energy – Coal in Raven, Tiller and Lower Seaboard Seams Leased  
CNX Gas Company LLC – CBM Leased  
CNX Gas Company LLC – CBM in P-3 Seam  
Jewell Ridge Coal Corporation – Oil and Gas  
CONSOL Buchanan Mining Company LLC – Surface  
Tax Map 67A Parcel 19  
4.43 Acres 5.5375%
  
- 3B. Southern Region Industrial Realty Corp, Tr. 19 (100.00 Acre Tract) – All Coal except P-3 Seam  
Pardee Royalty LLC and Pardee Minerals LLC – Coal Owner's Claim to CBM  
CONSOL Buchanan Mining Company LLC – Coal in P-3 Seam  
White Wolfe Energy, Inc. - All Coal Leased except P-3, Raven, Tiller and Lower Seaboard Seams  
Massey Energy – Coal in Raven, Tiller and Lower Seaboard Seams Leased  
CNX Gas Company LLC – CBM Leased  
CNX Gas Company LLC – CBM in P-3 Seam  
Jewell Ridge Coal Corporation – Oil and Gas  
CONSOL Buchanan Mining Company LLC – Surface  
Tax Map 67A Parcel 19  
9.37 Acres 11.7125%
  
- 3C. Southern Region Industrial Realty Corp, Tr. 19 (100.00 Acre Tract) – All Coal except P-3 Seam  
Pardee Royalty LLC and Pardee Minerals LLC – Coal Owner's Claim to CBM  
CONSOL Buchanan Mining Company LLC – Coal in P-3 Seam  
White Wolfe Energy, Inc. - All Coal Leased except P-3, Raven, Tiller and Lower Seaboard Seams  
Massey Energy – Coal in Raven, Tiller and Lower Seaboard Seams Leased  
CNX Gas Company LLC – CBM Leased  
CNX Gas Company LLC – CBM in P-3 Seam

"This title block is for general informational purposes only and does not reflect an analysis of the severance deed and its effect upon coal bed methane ownership and should not be relied upon for such purpose."

**CNX Gas Company LLC**  
**UNIT BB 54**  
**Tract Identifications**

David W. Strouth, et al – Surface, Oil and Gas  
Tax Map 67A Parcel 16  
1.05 Acres 1.3125%

- 3D. Southern Region Industrial Realty Corp, Tr. 19 (100.00 Acre Tract) – All Coal except P-3 Seam  
Pardee Royalty LLC and Pardee Minerals LLC – Coal Owner's Claim to CBM  
CONSOL Buchanan Mining Company LLC – Coal in P-3 Seam  
White Wolfe Energy, Inc. - All Coal Leased except P-3, Raven, Tiller and Lower Seaboard Seams  
Massey Energy – Coal in Raven, Tiller and Lower Seaboard Seams Leased  
CNX Gas Company LLC – CBM Leased  
CNX Gas Company LLC – CBM in P-3 Seam  
Thomas E. Burnett, et ux – Surface, Oil and Gas  
Tax Map 67A Parcel 17  
5.20 Acres 6.5000%
4. Dennis W. Smith, et al – Fee  
CNX Gas Company LLC – Oil, Gas and CBM Leased  
Tax Map 67A Parcel 00  
1.04 Acres 1.3000%
5. Southern Region Industrial Realty Corp, Tr. 46 (0.69 Acre Tract) – All Coal except P-3 Seam  
Pardee Royalty LLC and Pardee Minerals LLC – Coal Owner's Claim to CBM  
CONSOL Buchanan Mining Company LLC – Coal in P-3 Seam  
White Wolfe Energy, Inc. - All Coal Leased except P-3, Raven, Tiller and Lower Seaboard Seams  
Massey Energy – Coal in Raven, Tiller and Lower Seaboard Seams Leased  
Pardee Royalty LLC and Pardee Minerals LLC – Oil, Gas and CBM except CBM in P-3 Seam  
CNX Gas Company LLC – CBM - Deemed Leased via JOA  
Southern Region Industrial Realty Corporation – Surface  
Appalachian Forests A., LLC – Timber  
Tax Map 67A Parcel 42  
0.49 Acres 0.6125%
6. Southern Region Industrial Realty Corp, Tr. 45 (0.52 Acre Tract) – All Coal except P-3 Seam  
Pardee Royalty LLC and Pardee Minerals LLC – Coal Owner's Claim to CBM  
CONSOL Buchanan Mining Company LLC – Coal in P-3 Seam  
White Wolfe Energy, Inc. - All Coal Leased except P-3, Raven, Tiller and Lower Seaboard Seams  
Massey Energy – Coal in Raven, Tiller and Lower Seaboard Seams Leased  
Pardee Royalty LLC and Pardee Minerals LLC – Oil, Gas and CBM except CBM in P-3 Seam  
CNX Gas Company LLC – CBM - Deemed Leased via JOA  
Southern Region Industrial Realty Corporation – Surface  
Appalachian Forests A., LLC – Timber  
Tax Map 67A Parcel 43  
0.59 Acres 0.7375%
7. Jewell Ridge Coal Corporation – Minerals  
CONSOL Buchanan Mining Company LLC – Surface  
Tax Map 67A Parcel 20  
0.77 Acres 0.9625%

"This title block is for general informational purposes only and does not reflect an analysis of the severance deed and its effect upon coal bed methane ownership and should not be relied upon for such purpose."

**CNX Gas Company LLC**  
**UNIT BB 54**  
**Tract Identifications**

8. Jewell Ridge Coal Corporation – Minerals  
CONSOL Buchanan Mining Company LLC – Surface  
Tax Map 67A Parcel 20  
0.52 Acres 0.6500%
  
9. Southern Region Industrial Realty Corp, Tr. 18 (36.86 Acre Tract) – All Coal except P-3 Seam  
Pardee Royalty LLC and Pardee Minerals LLC – Coal Owner's Claim to CBM  
CONSOL Buchanan Mining Company LLC – Coal in P-3 Seam  
White Wolfe Energy, Inc. - All Coal Leased except P-3, Raven, Tiller and Lower Seaboard Seams  
Massey Energy – Coal in Raven, Tiller and Lower Seaboard Seams Leased  
CNX Gas Company LLC – CBM Leased  
CNX Gas Company LLC – CBM in P-3 Seam  
Pardee Royalty LLC and Pardee Minerals LLC – Oil, Gas and CBM except CBM in P-3 Seam  
CNX Gas Company LLC – CBM - Deemed Leased via JOA  
Southern Region Industrial Realty Corporation – Surface  
Appalachian Forests A., LLC – Timber  
Tax Map 67A Parcel 39  
11.32 Acres 14.1500%
  
10. Southern Region Industrial Realty Corp, Tr. 15 (35.95 Acre Tract) – All Coal except P-3 Seam  
Pardee Royalty LLC and Pardee Minerals LLC – Coal Owner's Claim to CBM  
CONSOL Buchanan Mining Company LLC – Coal in P-3 Seam  
White Wolfe Energy, Inc. - All Coal Leased except P-3, Raven, Tiller and Lower Seaboard Seams  
Massey Energy – Coal in Raven, Tiller and Lower Seaboard Seams Leased  
CNX Gas Company LLC – CBM Leased  
CNX Gas Company LLC – CBM in P-3 Seam  
Pardee Royalty LLC and Pardee Minerals LLC – Oil, Gas and CBM except CBM in P-3 Seam  
CNX Gas Company LLC – CBM - Deemed Leased via JOA  
Southern Region Industrial Realty Corporation – Surface  
Appalachian Forests A., LLC – Timber  
Tax Map 67A Parcel 40  
7.24 Acres 9.0500%
  
11. Southern Region Industrial Realty Corp, Tr. 16 (193.18 Acre Tract) – All Coal except P-3 Seam  
Pardee Royalty LLC and Pardee Minerals LLC – Coal Owner's Claim to CBM  
CONSOL Buchanan Mining Company LLC – Coal in P-3 Seam  
White Wolfe Energy, Inc. - All Coal Leased except P-3, Raven, Tiller and Lower Seaboard Seams  
Massey Energy – Coal in Raven, Tiller and Lower Seaboard Seams Leased  
CNX Gas Company LLC – CBM Leased  
CNX Gas Company LLC – CBM in P-3 Seam  
Pardee Royalty LLC and Pardee Minerals LLC – Oil, Gas and CBM except CBM in P-3 Seam  
CNX Gas Company LLC – CBM - Deemed Leased via JOA  
Southern Region Industrial Realty Corporation – Surface  
Appalachian Forests A., LLC – Timber  
Tax Map 67A Parcel 41  
0.83 Acres 1.0375%

"This title block is for general informational purposes only and does not reflect an analysis of the severance deed and its effect upon coal bed methane ownership and should not be relied upon for such purpose."

**Exhibit B**  
**Unit BB-54**  
**Docket #VGOB 15-0616-4069**  
**List of Owners**  
**(80 Acre Unit)**

	Net Acres in Unit	Interest in Unit
<b>I. COAL OWNERSHIP</b>		
<b><u>Tract #1 - 34.13 acres</u></b>		
(1) Southern Region Industrial Realty Corp. <i>(Coal except P3 Seam)</i> <i>Tr. 1 (4430.00 acre tract)</i> Pocahontas Land Corporation, Agent P. O. Box 1517 Bluefield, WV 24701	34.13 acres	42.6625%
<p style="text-align: center;"><i>Southern Region Industrial Realty Corp. conveyed all rights, title and interest by Special Warranty Oil &amp; Gas Corporation on April 1, 2000, recorded in Buchanan County under DB508 / 1</i></p> <p>Penn Virginia Oil &amp; Gas Corporation</p> <p style="text-align: center;"><i>Effective January 1, 2012, Penn Virginia Oil &amp; Gas Corporation by Assignment and Bill of Sale transferred rights, title and interest to "certain" properties to EverVest Energy Funds</i></p> <p>EnerVest Energy Funds</p> <p style="text-align: center;"><i>With an effective date of January 1, 2013, EnerVest Energy Funds conveyed by Special Warranty Deed rights, title and interest to "certain" properties to Pardee Royalty LLC and Pardee Minerals LLC</i></p> <p>Pardee Royalty LLC and Pardee Minerals LLC            P. O. Box 102904            Atlanta, GA 30368-2904</p> <p>White Wolf Energy, Inc.            300 Corporate Centre Drive            Scott Depot, WV 25660  <i>(previously Anker Virginia Mining Company, Inc.)</i></p>		
(2) Consol Buchanan Mining Company LLC <i>(Coal in P3 Seam only)</i> 10545 Riverside Drive Oakwood, VA 24631	34.13 acres	
<b><u>Tract #2, 3.02 Acres</u></b>		
(1) Norfolk Southern Railway Company	3.02 acres	3.7750%
<p><b>Royalties paid to:</b>            Pocahontas Land Corporation            Treasurer, Pocahontas Land Corporation            P. O. Box 1517            Bluefield, WV 24701</p>		
<b><u>Tract #3A - 4.43 acres</u></b>		
(1) Southern Region Industrial Realty Corp. <i>(Coal except P3 Seam)</i> <i>Tr. 19 (100.00 acre tract)</i> Pocahontas Land Corporation, Agent P. O. Box 1517 Bluefield, WV 24701	4.43 acres	5.5375%
<p style="text-align: center;"><i>Southern Region Industrial Realty Corp. conveyed all rights, title and interest by Special Warranty Oil &amp; Gas Corporation on April 1, 2000, recorded in Buchanan County under DB508 / 1</i></p> <p>Penn Virginia Oil &amp; Gas Corporation</p> <p style="text-align: center;"><i>Effective January 1, 2012, Penn Virginia Oil &amp; Gas Corporation by Assignment and Bill of Sale transferred rights, title and interest to "certain" properties to EverVest Energy Funds</i></p> <p>EnerVest Energy Funds</p> <p style="text-align: center;"><i>With an effective date of January 1, 2013, EnerVest Energy Funds conveyed by Special Warranty Deed rights, title and interest to "certain" properties to Pardee Royalty LLC and Pardee Minerals LLC</i></p>		

**Exhibit B**  
**Unit BB-54**  
**Docket #VGOB 15-0616-4069**  
**List of Owners**  
**(80 Acre Unit)**

	Net Acres in Unit	Interest in Unit
Pardee Royalty LLC and Pardee Minerals LLC P. O. Box 102904 Atlanta, GA 30368-2904  White Wolf Energy, Inc. 300 Corporate Centre Drive Scott Depot, WV 25660 <i>(previously Anker Virginia Mining Company, Inc.)</i>		
<b>(2)</b> Consol Buchanan Mining Company LLC <i>(Coal in P3 Seam only)</i> 10545 Riverside Drive Oakwood, VA 24631	4.43 acres	
<b><u>Tract #3B - 9.37 acres</u></b>		
<b>(1)</b> Southern Region Industrial Realty Corp. <i>(Coal except P3 Seam)</i> <i>Tr. 19 (100.00 acre tract)</i> Pocahontas Land Corporation, Agent P. O. Box 1517 Bluefield, WV 24701  <i>Southern Region Industrial Realty Corp. conveyed all rights, title and interest by Special Warranty Oil            Penn Virginia Oil &amp; Gas Corporation on April 1, 2000, recorded in Buchanan County under DB508 / f</i>  Penn Virginia Oil & Gas Corporation  <i>Effective January 1, 2012, Penn Virginia Oil &amp; Gas Corporation by Assignment and Bill of Sale transf            rights, title and interest to "certain" properties to EverVest Energy Funds</i>  EnerVest Energy Funds  <i>With an effective date of January 1, 2013, Enervest Energy Funds conveyed by Special Warranty De            rights, title and interest to "certain" properties to Pardee Royalty LLC and Pardee Minerals LLC</i>  Pardee Royalty LLC and Pardee Minerals LLC P. O. Box 102904 Atlanta, GA 30368-2904  White Wolf Energy, Inc. 300 Corporate Centre Drive Scott Depot, WV 25660 <i>(previously Anker Virginia Mining Company, Inc.)</i>	9.37 acres	11.7125%
<b>(2)</b> Consol Buchanan Mining Company LLC <i>(Coal in P3 Seam only)</i> 10545 Riverside Drive Oakwood, VA 24631	9.37 acres	
<b><u>Tract #3C - 1.05 acres</u></b>		
<b>(1)</b> Southern Region Industrial Realty Corp. <i>(Coal except P3 Seam)</i> <i>Tr. 19 (100.00 acre tract)</i> Pocahontas Land Corporation, Agent P. O. Box 1517 Bluefield, WV 24701  <i>Southern Region Industrial Realty Corp. conveyed all rights, title and interest by Special Warranty Oil            Penn Virginia Oil &amp; Gas Corporation on April 1, 2000, recorded in Buchanan County under DB508 / f</i>  Penn Virginia Oil & Gas Corporation  <i>Effective January 1, 2012, Penn Virginia Oil &amp; Gas Corporation by Assignment and Bill of Sale transf            rights, title and interest to "certain" properties to EverVest Energy Funds</i>  EnerVest Energy Funds  <i>With an effective date of January 1, 2013, Enervest Energy Funds conveyed by Special Warranty De            rights, title and interest to "certain" properties to Pardee Royalty LLC and Pardee Minerals LLC</i>	1.05 acres	1.3125%

**Exhibit B**  
**Unit BB-54**  
**Docket #VGOB 15-0616-4069**  
**List of Owners**  
**(80 Acre Unit)**

	Net Acres in Unit	Interest in Unit
<p>Pardee Royalty LLC and Pardee Minerals LLC  P. O. Box 102904  Atlanta, GA 30368-2904</p> <p>White Wolf Energy, Inc.  300 Corporate Centre Drive  Scott Depot, WV 25660  <i>(previously Anker Virginia Mining Company, Inc.)</i></p>		
(2) Consol Buchanan Mining Company LLC <i>(Coal in P3 Seam only)</i> 10545 Riverside Drive Oakwood, VA 24631	1.05 acres	
<b><u>Tract #3D - 5.20 acres</u></b>		
(1) Southern Region Industrial Realty Corp. <i>(Coal except P3 Seam)</i> <i>Tr. 19 (100.00 acre tract)</i> Pocahontas Land Corporation, Agent P. O. Box 1517 Bluefield, WV 24701	5.20 acres	6.5000%
<p style="text-align: center;"><i>Southern Region Industrial Realty Corp. conveyed all rights, title and interest by Special Warranty Of Penn Virginia Oil &amp; Gas Corporation on April 1, 2000, recorded in Buchanan County under DB508 / f</i></p> <p>Penn Virginia Oil &amp; Gas Corporation</p> <p style="text-align: center;"><i>Effective January 1, 2012, Penn Virginia Oil &amp; Gas Corporation by Assignment and Bill of Sale trans rights, title and interest to "certain" properties to EverVest Energy Funds</i></p> <p>EnerVest Energy Funds</p> <p style="text-align: center;"><i>With an effective date of January 1, 2013, Enervest Energy Funds conveyed by Special Warranty De rights, title and interest to "certain" properties to Pardee Royalty LLC and Pardee Minerals LLC</i></p>		
<p>Pardee Royalty LLC and Pardee Minerals LLC  P. O. Box 102904  Atlanta, GA 30368-2904</p> <p>White Wolf Energy, Inc.  300 Corporate Centre Drive  Scott Depot, WV 25660  <i>(previously Anker Virginia Mining Company, Inc.)</i></p>		
(2) Consol Buchanan Mining Company LLC <i>(Coal in P3 Seam only)</i> 10545 Riverside Drive Oakwood, VA 24631	5.20 acres	
<b><u>Tract #4, 1.04 acres</u></b>		
(1) Dennis W. Smith, et al	1.04 acres	1.3000%
(a) Dennis W. Smith PO Box 986 Abingdon, VA 24212-0986	0.26 acres 1/4 of 1.04 acres	0.3250%
(b) Carolyn Fay Horton 2872 Horton Ridge Rd Swords Creek, VA 24649	0.26 acres 1/4 of 1.04 acres	0.3250%
(c) Teresa Lynn Sharp 696 Emmett Rd Bristol, TN 37620-7808	0.26 acres 1/4 of 1.04 acres	0.3250%
(d) Clement Jason Smith 2508 Red Root Ridge Rd Raven, VA 24639-9498	0.26 acres 1/4 of 1.04 acres	0.3250%

**Exhibit B**  
**Unit BB-54**  
**Docket #VGOB 15-0616-4069**  
**List of Owners**  
**(80 Acre Unit)**

	Net Acres in Unit	Interest in Unit
<b><u>Tract #5 - 0.49 acres</u></b>		
(1) Southern Region Industrial Realty Corp. <i>(Coal except P3 Seam)</i> <i>Tr. 46 (0.69 acre tract)</i> Pocahontas Land Corporation, Agent P. O. Box 1517 Bluefield, WV 24701	0.49 acres	0.6125%
<i>Southern Region Industrial Realty Corp. conveyed all rights, title and interest by Special Warranty Oil &amp; Gas Corporation on April 1, 2000, recorded in Buchanan County under DB508 / f</i>		
Penn Virginia Oil & Gas Corporation		
<i>Effective January 1, 2012, Penn Virginia Oil &amp; Gas Corporation by Assignment and Bill of Sale transferred rights, title and interest to "certain" properties to EverVest Energy Funds</i>		
EnerVest Energy Funds		
<i>With an effective date of January 1, 2013, EnerVest Energy Funds conveyed by Special Warranty Deed rights, title and interest to "certain" properties to Pardee Royalty LLC and Pardee Minerals LLC</i>		
Pardee Royalty LLC and Pardee Minerals LLC P. O. Box 102904 Atlanta, GA 30368-2904		
White Wolf Energy, Inc. 300 Corporate Centre Drive Scott Depot, WV 25660 <i>(previously Anker Virginia Mining Company, Inc.)</i>		
(2) Consol Buchanan Mining Company LLC <i>(Coal in P3 Seam only)</i> 10545 Riverside Drive Oakwood, VA 24631	0.49 acres	
<b><u>Tract #6 - 0.59 acres</u></b>		
(1) Southern Region Industrial Realty Corp. <i>(Coal except P3 Seam)</i> <i>Tr. 45 (0.52 acre tract)</i> Pocahontas Land Corporation, Agent P. O. Box 1517 Bluefield, WV 24701	0.59 acres	0.7375%
<i>Southern Region Industrial Realty Corp. conveyed all rights, title and interest by Special Warranty Oil &amp; Gas Corporation on April 1, 2000, recorded in Buchanan County under DB508 / f</i>		
Penn Virginia Oil & Gas Corporation		
<i>Effective January 1, 2012, Penn Virginia Oil &amp; Gas Corporation by Assignment and Bill of Sale transferred rights, title and interest to "certain" properties to EverVest Energy Funds</i>		
EnerVest Energy Funds		
<i>With an effective date of January 1, 2013, EnerVest Energy Funds conveyed by Special Warranty Deed rights, title and interest to "certain" properties to Pardee Royalty LLC and Pardee Minerals LLC</i>		
Pardee Royalty LLC and Pardee Minerals LLC P. O. Box 102904 Atlanta, GA 30368-2904		
White Wolf Energy, Inc. 300 Corporate Centre Drive Scott Depot, WV 25660 <i>(previously Anker Virginia Mining Company, Inc.)</i>		

Exhibit B  
Unit BB-54  
Docket #VGOB 15-0616-4069  
List of Owners  
(80 Acre Unit)

	Net Acres in Unit	Interest in Unit
(2) Consol Buchanan Mining Company LLC <i>(Coal in P3 Seam only)</i> 10545 Riverside Drive Oakwood, VA 24631	0.59 acres	
<b><u>Tract #7 - 0.77 acres</u></b>		
(1) Jewell Ridge Coal Corporation P.O. Box 1268 Abingdon, VA 24212	0.77 acres	0.9625%
<b><u>Tract #8 - 0.52 acres</u></b>		
(1) Jewell Ridge Coal Corporation P.O. Box 1268 Abingdon, VA 24212	0.52 acres	0.6500%
<b><u>Tract #9 - 11.32 acres</u></b>		
(1) Southern Region Industrial Realty Corp. <i>(Coal except P3 Seam)</i> <i>Tr. 18 (36.86 acre tract)</i> Pocahontas Land Corporation, Agent P. O. Box 1517 Bluefield, WV 24701	11.32 acres	14.1500%
<p style="text-align: center;"><i>Southern Region Industrial Realty Corp. conveyed all rights, title and interest by Special Warranty Of Penn Virginia Oil &amp; Gas Corporation on April 1, 2000, recorded in Buchanan County under DB508 / f</i></p> <p>Penn Virginia Oil &amp; Gas Corporation</p> <p style="text-align: center;"><i>Effective January 1, 2012, Penn Virginia Oil &amp; Gas Corporation by Assignment and Bill of Sale transf rights, title and interest to "certain" properties to EverVest Energy Funds</i></p> <p>EnerVest Energy Funds</p> <p style="text-align: center;"><i>With an effective date of January 1, 2013, Enervest Energy Funds conveyed by Special Warranty De rights, title and interest to "certain" properties to Pardee Royalty LLC and Pardee Minerals LLC</i></p> <p>Pardee Royalty LLC and Pardee Minerals LLC P. O. Box 102904 Atlanta, GA 30368-2904</p> <p>White Wolf Energy, Inc. 300 Corporate Centre Drive Scott Depot, WV 25660 <i>(previously Anker Virginia Mining Company, Inc.)</i></p>		
(2) Consol Buchanan Mining Company LLC <i>(Coal in P3 Seam only)</i> 10545 Riverside Drive Oakwood, VA 24631	11.32 acres	
<b><u>Tract #10 - 7.24 acres</u></b>		
(1) Southern Region Industrial Realty Corp. <i>(Coal except P3 Seam)</i> <i>Tr. 15 (35.95 acre tract)</i> Pocahontas Land Corporation, Agent P. O. Box 1517 Bluefield, WV 24701	7.24 acres	9.0500%

*Southern Region Industrial Realty Corp. conveyed all rights, title and interest by Special Warranty Of  
Penn Virginia Oil & Gas Corporation on April 1, 2000, recorded in Buchanan County under DB508 / f*

Penn Virginia Oil & Gas Corporation

*Effective January 1, 2012, Penn Virginia Oil & Gas Corporation by Assignment and Bill of Sale transf  
rights, title and interest to "certain" properties to EverVest Energy Funds*

**Exhibit B**  
**Unit BB-54**  
**Docket #VGOB 15-0616-4069**  
**List of Owners**  
**(80 Acre Unit)**

	Net Acres in Unit	Interest in Unit
EnerVest Energy Funds		
<i>With an effective date of January 1, 2013, Enervest Energy Funds conveyed by Special Warranty Deeds, title and interest to "certain" properties to Pardee Royalty LLC and Pardee Minerals LLC</i>		
Pardee Royalty LLC and Pardee Minerals LLC P. O. Box 102904 Atlanta, GA 30368-2904		
White Wolf Energy, Inc. 300 Corporate Centre Drive Scott Depot, WV 25660 <i>(previously Anker Virginia Mining Company, Inc.)</i>		
(2) Consol Buchanan Mining Company LLC <i>(Coal in P3 Seam only)</i> 10545 Riverside Drive Oakwood, VA 24631	7.24 acres	
<b><u>Tract #11 - 0.83 acres</u></b>		
(1) Southern Region Industrial Realty Corp. <i>(Coal except P3 Seam)</i> <i>Tr. 16 (193.18 acre tract)</i> Pocahontas Land Corporation, Agent P. O. Box 1517 Bluefield, WV 24701	0.83 acres	1.0375%
<i>Southern Region Industrial Realty Corp. conveyed all rights, title and interest by Special Warranty Of Penn Virginia Oil &amp; Gas Corporation on April 1, 2000, recorded in Buchanan County under DB508 / f</i>		
Penn Virginia Oil & Gas Corporation		
<i>Effective January 1, 2012, Penn Virginia Oil &amp; Gas Corporation by Assignment and Bill of Sale transferred rights, title and interest to "certain" properties to EverVest Energy Funds</i>		
EnerVest Energy Funds		
<i>With an effective date of January 1, 2013, Enervest Energy Funds conveyed by Special Warranty Deeds, title and interest to "certain" properties to Pardee Royalty LLC and Pardee Minerals LLC</i>		
Pardee Royalty LLC and Pardee Minerals LLC P. O. Box 102904 Atlanta, GA 30368-2904		
White Wolf Energy, Inc. 300 Corporate Centre Drive Scott Depot, WV 25660 <i>(previously Anker Virginia Mining Company, Inc.)</i>		
(2) Consol Buchanan Mining Company LLC <i>(Coal in P3 Seam only)</i> 10545 Riverside Drive Oakwood, VA 24631	0.83 acres	
<b>II. <u>OIL &amp; GAS OWNERSHIP</u></b>		
<b><u>Tract #1 - 34.13 acres</u></b>		
(1) Pardee Royalty LLC and Pardee Minerals LLC	34.13 acres	42.6625%
(a) Pardee Royalty LLC * P. O. Box 102904 Atlanta, GA 30368-2904	17.07 acres 1/2 of 34.13 acres	21.3313%
(b) Pardee Minerals LLC * P. O. Box 102904 Atlanta, GA 30368-2904	17.07 acres 1/2 of 34.13 acres	21.3313%

Exhibit B  
Unit BB-54  
Docket #VGOB 15-0616-4069  
List of Owners  
(80 Acre Unit)

	Net Acres in Unit	Interest in Unit
White Wolf Energy, Inc. * 300 Corporate Centre Drive Scott Depot, WV 25660 (previously Anker Virginia Mining Company, Inc.)		
* According to a prior agreement, the CBM royalties will be split 50/50.		
<b><u>Tract #2, 3.02 Acres</u></b>		
(1) Norfolk Southern Railway Company	3.02 acres	3.7750%
<i>Royalties paid to:</i> Pocahontas Land Corporation Treasurer, Pocahontas Land Corporation P. O. Box 1517 Bluefield, WV 24701		
<b><u>Tract #3A, 4.43 acres</u></b>		
(1) Jewell Ridge Coal Corporation P.O. Box 1268 Abingdon, VA 24212	4.43 acres	5.5375%
<b><u>Tract #3B, 9.37 acres</u></b>		
(1) Jewell Ridge Coal Corporation P.O. Box 1268 Abingdon, VA 24212	9.37 acres	11.7125%
<b><u>Tract #3C, 1.05 acres</u></b>		
(1) David W. Strouth, et al	1.05 acres	1.3125%
(a) David Wayne Strouth 158 The Lane Richlands, VA 24641	0.35 acres 1/3 of 1.05 acres	0.4375%
(b) Mary Elizabeth Strouth 158 The Lane Richlands, VA 24641	0.35 acres 1/3 of 1.05 acres	0.4375%
(c) Kayla Nicole Strouth 174 The Lane Richlands, VA 24641	0.35 acres 1/3 of 1.05 acres	0.4375%
<b><u>Tract #3D, 5.20 acres</u></b>		
(1) Thomas E. Burnett, et ux 862 S. Ellsworth Rd Petoskey, MI 49770	5.20 acres	6.5000%
<b><u>Tract #4, 1.04 acres</u></b>		
(1) Dennis W. Smith, et al	1.04 acres	1.3000%
(a) Dennis W. Smith PO Box 986 Abingdon, VA 24212-0986	0.26 acres 1/4 of 1.04 acres	0.3250%
(b) Carolyn Fay Horton 2872 Horton Ridge Rd Swords Creek, VA 24649	0.26 acres 1/4 of 1.04 acres	0.3250%
(c) Teresa Lynn Sharp 696 Emmett Rd Bristol, TN 37620-7808	0.26 acres 1/4 of 1.04 acres	0.3250%

Exhibit B  
Unit BB-54  
Docket #VGOB 15-0616-4069  
List of Owners  
(80 Acre Unit)

	Net Acres in Unit	Interest in Unit
(d) Clement Jason Smith 2508 Red Root Ridge Rd Raven, VA 24639-9498	0.26 acres 1/4 of 1.04 acres	0.3250%
<b><u>Tract #5 - 0.49 acres</u></b>		
(1) Pardee Royalty LLC and Pardee Minerals LLC	0.49 acres	0.6125%
(a) Pardee Royalty LLC * P. O. Box 102904 Atlanta, GA 30368-2904	0.25 acres 1/2 of 0.49 acres	0.3063%
(b) Pardee Minerals LLC * P. O. Box 102904 Atlanta, GA 30368-2904	0.25 acres 1/2 of 0.49 acres	0.3063%
White Wolf Energy, Inc. * 300 Corporate Centre Drive Scott Depot, WV 25660 <i>(previously Anker Virginia Mining Company, Inc.)</i>		
* According to a prior agreement, the CBM royalties will be split 50/50.		
<b><u>Tract #6 - 0.59 acres</u></b>		
(1) Pardee Royalty LLC and Pardee Minerals LLC	0.59 acres	0.7375%
(a) Pardee Royalty LLC * P. O. Box 102904 Atlanta, GA 30368-2904	0.30 acres 1/2 of 0.59 acres	0.3688%
(b) Pardee Minerals LLC * P. O. Box 102904 Atlanta, GA 30368-2904	0.30 acres 1/2 of 0.59 acres	0.3688%
White Wolf Energy, Inc. * 300 Corporate Centre Drive Scott Depot, WV 25660 <i>(previously Anker Virginia Mining Company, Inc.)</i>		
* According to a prior agreement, the CBM royalties will be split 50/50.		
<b><u>Tract #7, 0.77 acres</u></b>		
(1) Jewell Ridge Coal Corporation P.O. Box 1268 Abingdon, VA 24212	0.77 acres	0.9625%
<b><u>Tract #8, 0.52 acres</u></b>		
(1) Jewell Ridge Coal Corporation P.O. Box 1268 Abingdon, VA 24212	0.52 acres	0.6500%
<b><u>Tract #9 - 11.32 acres</u></b>		
(1) Pardee Royalty LLC and Pardee Minerals LLC	11.32 acres	14.1500%
(a) Pardee Royalty LLC * P. O. Box 102904 Atlanta, GA 30368-2904	5.66 acres 1/2 of 11.32 acres	7.0750%
(b) Pardee Minerals LLC * P. O. Box 102904 Atlanta, GA 30368-2904	5.66 acres 1/2 of 11.32 acres	7.0750%

Exhibit B  
Unit BB-54  
Docket #VGOB 15-0616-4069  
List of Owners  
(80 Acre Unit)

	Net Acres in Unit	Interest in Unit
White Wolf Energy, Inc. * 300 Corporate Centre Drive Scott Depot, WV 25660 <i>(previously Anker Virginia Mining Company, Inc.)</i>		
* According to a prior agreement, the CBM royalties will be split 50/50.		
<b><u>Tract #10 - 7.24 acres</u></b>		
(1) Pardee Royalty LLC and Pardee Minerals LLC	7.24 acres	9.0500%
(a) Pardee Royalty LLC * P. O. Box 102904 Atlanta, GA 30368-2904	3.62 acres 1/2 of 7.24 acres	4.5250%
(b) Pardee Minerals LLC * P. O. Box 102904 Atlanta, GA 30368-2904	3.62 acres 1/2 of 7.24 acres	4.5250%
White Wolf Energy, Inc. * 300 Corporate Centre Drive Scott Depot, WV 25660 <i>(previously Anker Virginia Mining Company, Inc.)</i>		
* According to a prior agreement, the CBM royalties will be split 50/50.		
<b><u>Tract #11 - 0.83 acres</u></b>		
(1) Pardee Royalty LLC and Pardee Minerals LLC	0.83 acres	1.0375%
(a) Pardee Royalty LLC * P. O. Box 102904 Atlanta, GA 30368-2904	0.42 acres 1/2 of 0.83 acres	0.5188%
(b) Pardee Minerals LLC * P. O. Box 102904 Atlanta, GA 30368-2904	0.42 acres 1/2 of 0.83 acres	0.5188%
White Wolf Energy, Inc. * 300 Corporate Centre Drive Scott Depot, WV 25660 <i>(previously Anker Virginia Mining Company, Inc.)</i>		
* According to a prior agreement, the CBM royalties will be split 50/50.		

Exhibit B-3  
Unit BB-54  
Docket #VGOB 15-0616-4069  
List of Respondents to be Pooled  
(80 Acre Unit)

	Net Acres in Unit	Interest in Unit
<b>II. OIL &amp; GAS OWNERSHIP</b>		
<b><u>Tract #3A, 4.43 acres</u></b>		
(1) Jewell Ridge Coal Corporation P.O. Box 1268 Abingdon, VA 24212	4.43 acres	5.5375%
<b><u>Tract #3B, 9.37 acres</u></b>		
(1) Jewell Ridge Coal Corporation P.O. Box 1268 Abingdon, VA 24212	9.37 acres	11.7125%
<b><u>Tract #3C, 1.05 acres</u></b>		
(1) David W. Strouth, et al	1.05 acres	1.3125%
(a) David Wayne Strouth 158 The Lane Richlands, VA 24641	0.35 acres 1/3 of 1.05 acres	0.4375%
(b) Mary Elizabeth Strouth 158 The Lane Richlands, VA 24641	0.35 acres 1/3 of 1.05 acres	0.4375%
(c) Kayla Nicole Strouth 174 The Lane Richlands, VA 24641	0.35 acres 1/3 of 1.05 acres	0.4375%
<b><u>Tract #3D, 5.20 acres</u></b>		
(1) Thomas E. Burnett, et ux 862 S. Ellsworth Rd Petoskey, MI 49770	5.20 acres	6.5000%
<b><u>Tract #4, 1.04 acres</u></b>		
(1) Dennis W. Smith, et al <i>(Clement A. Smith Heirs, Devisees, Successors or Assigns)</i>	1.04 acres	1.3000%
(a) Dennis W. Smith PO Box 986 Abingdon, VA 24212-0986	0.26 acres 1/4 of 1.04 acres	0.3250%
(b) Carolyn Fay Horton 2872 Horton Ridge Rd Swords Creek, VA 24649	0.26 acres 1/4 of 1.04 acres	0.3250%
(c) Teresa Lynn Sharp 696 Emmett Rd Bristol, TN 37620-7808	0.26 acres 1/4 of 1.04 acres	0.3250%
(d) Clement Jason Smith 2508 Red Root Ridge Rd Raven, VA 24639-9498	0.26 acres 1/4 of 1.04 acres	0.3250%
<b><u>Tract #7, 0.77 acres</u></b>		
(1) Jewell Ridge Coal Corporation P.O. Box 1268 Abingdon, VA 24212	0.77 acres	0.9625%
<b><u>Tract #8, 0.52 acres</u></b>		
(1) Jewell Ridge Coal Corporation P.O. Box 1268 Abingdon, VA 24212	0.52 acres	0.6500%
<b><u>TOTAL OIL &amp; GAS ESTATE:</u></b>		
Acreage in Unit Unleased	22.38	
Percentage of Unit Unleased		27.9750%

Company:     CNX Gas Company LLC

Virginia Gas And Oil Template -- Estimated Authorization For Expenditure (AFE)

AFE #	N/A	Property #	N/A	Version #	
Well Name:	BB54	Field:	Oakwood	Completed By:	R.E. Staton
Location:	Buchanan County	Operator:	CNX Gas Company LLC	Date:	01/12/15
Expected Pay Zones:	coal seams below Tiller incl. Poca 3 and Squire	Estimated Total Depth:	1500'	AAPG Class:	CBM
Proposed Work:	To drill, complete, and produce	Participant(s):	N/A	W.I.	

Gen	Sub	Description	Casing Point	Completion	Total Cost
		Leasehold Costs	\$0	\$0	\$0
		Permit / Title Opinion / Survey / Insurance	\$5,300	\$0	\$5,300
		Building Location	\$39,000	\$0	\$39,000
		Roads / Stone / Culverts	\$27,000	\$0	\$27,000
		Surface Damages	\$5,000	\$0	\$5,000
		Drilling - Footage	\$80,000	\$0	\$80,000
		Drilling - Mobilization	\$0	\$0	\$0
		Drilling - Dayrate	\$0	\$0	\$0
		Mud & Chemicals (Drilling)	\$0	\$0	\$0
		Fuel	\$0	\$0	\$0
		Cement Surface casing	\$4,400	\$0	\$4,400
		Cement Intermediate casing	\$15,000	\$0	\$15,000
		Open Hole Logging & Testing	\$4,500	\$0	\$4,500
		Trucking / Dozer (Drilling)	\$0	\$0	\$0
		Rental Tools & Equipment (Drilling)	\$0	\$0	\$0
		Drilling - Bits	\$0	\$0	\$0
		Technical Supervision (Drilling)	\$0	\$0	\$0
		Fresh Water Hauling (Drilling)	\$0	\$0	\$0
		Overhead Rate	\$0	\$0	\$0
		Misc. & Contingencies	\$0	\$3,000	\$3,000
		Location Rds/Stone/Culverts	\$0	\$0	\$0
		Trucking / Dozer (Completion)	\$0	\$0	\$0
		Technical Supervision (Completion)	\$0	\$0	\$0
		Cased Hole Logging / Perforating	\$0	\$0	\$0
		Stimulation / Fracturing	\$0	\$85,000	\$85,000
		Completion Rig	\$0	\$0	\$0
		Reclamation & Damages	\$0	\$0	\$0
		Haul Pit Water / Disposal	\$0	\$0	\$0
		Cement Production Casing	\$0	\$8,000	\$8,000
		Rental Tools & Equipment (Completion)	\$0	\$0	\$0
		Fresh Water Hauling (Completion)	\$0	\$0	\$0
		Roustabout Labor	\$0	\$3,800	\$3,800
		<b>TOTAL INTANGIBLES</b>	<b>\$180,200</b>	<b>\$99,800</b>	<b>\$280,000</b>

Code	Code	Description	Casing Point	Completion	Total Cost	
		13 3/8" Conductor	75 Ft	\$7,500	\$0	\$7,500
		9 5/8" 26 lb/ft LS Surface Csg	0 Ft	\$0	\$0	\$0
		7" 19 lb/ft LS Intermediate Csg	200 Ft	\$2,366	\$0	\$2,366
		4 1/2" 9.5 lb/ft M-65 Production Csg	1,273 Ft	\$9,548	\$0	\$9,548
		4 1/2" 10.5 lb/ft M-65 Production Csg	20 Ft	\$1,200	\$0	\$1,200
		2-3/8" 4.7 lb/ft J55 8rd Production Tubing	1,500 Ft	\$0	\$10,905	\$10,905
		Wellhead Equipment / Fittings	\$0	\$6,200	\$6,200	\$6,200
		Tank Battery	\$0	\$0	\$0	\$0
		Separator / Heater / Treater	\$0	\$15,000	\$15,000	\$15,000
		Gas Lift Equipment	\$0	\$0	\$0	\$0
		Rods / Stuffing Box	\$0	\$13,000	\$13,000	\$13,000
		Downhole Pump	\$0	\$0	\$0	\$0
		Pumping Unit / Motor	\$0	\$11,000	\$11,000	\$11,000
		SS EQT-Packer, PF, FC, Nip	\$0	\$0	\$0	\$0
		Valves & Fittings	\$0	\$0	\$0	\$0
		Flow Line labor/material	\$0	\$5,000	\$5,000	\$5,000
		Sales line labor/mat/row	\$0	\$5,000	\$5,000	\$5,000
		<b>TOTAL TANGIBLES</b>		<b>\$20,614</b>	<b>\$66,105</b>	<b>\$86,719</b>

<b>GRAND TOTAL WELL COST</b>			<b>\$200,814</b>	<b>\$165,905</b>	<b>\$366,719</b>
153	115	Plugging & Abandonment	\$25,000		
			<b>Production Costs :</b>	<b>\$366,719</b>	<b>Dry Hole Costs :</b>
					<b>\$225,814</b>

Prepared by: Bob Staton Title: Permit Agent Date: 5-12-15

THIS IS AN ESTIMATE OF PROJECTED WELL DRILLING, COMPLETION, EQUIPMENT AND PIPELINE COSTS. THESE ESTIMATES ARE PROJECTIONS ONLY AND ACTUAL BILLED COSTS MAY VARY FROM WELL TO WELL DEPENDING UPON ACTUAL FINAL DEPTH AND OTHER FACTORS INCLUDING, BUT NOT LIMITED TO, SEASONAL MATERIAL COSTS, WEATHER CONDITIONS, AND UNFORESEEN RIGHT-OF-WAY PROBLEMS.

Company:     CNX Gas Company LLC

Virginia Gas And Oil Template -- Estimated Authorization For Expenditure (AFE)

AFE #	N/A	Property #	N/A	Version #	
Well Name:	BB54A	Field:	Oakwood	Completed By:	R.E. Staton
Location:	Buchanan County	Operator:	CNX Gas Company LLC	Date:	01/12/15
Expected Pay Zones:	coal seams below Tiller incl. Poca 3 and Squire	Estimated Total Depth:	1,550 ft	AAPG Class:	CBM
Proposed Work:	To drill, complete, and produce	Participant(s):	N/A	W.I.	

Gen	Sub	Description	Casing Point	Completion	Total Cost
		Leasehold Costs	\$0	\$0	\$0
		Permit / Title Opinion / Survey / Insurance	\$5,300	\$0	\$5,300
		Building Location	\$38,000	\$0	\$38,000
		Roads / Stone / Culverts	\$25,000	\$0	\$25,000
		Surface Damages	\$5,000	\$0	\$5,000
		Drilling - Footage	\$80,000	\$0	\$80,000
		Drilling - Mobilization	\$0	\$0	\$0
		Drilling - Dayrate	\$0	\$0	\$0
		Mud & Chemicals (Drilling)	\$0	\$0	\$0
		Fuel	\$0	\$0	\$0
		Cement Surface casing	\$4,400	\$0	\$4,400
		Cement Intermediate casing	\$15,000	\$0	\$15,000
		Open Hole Logging & Testing	\$4,500	\$0	\$4,500
		Trucking / Dozer (Drilling)	\$0	\$0	\$0
		Rental Tools & Equipment (Drilling)	\$0	\$0	\$0
		Drilling - Bits	\$0	\$0	\$0
		Technical Supervision (Drilling)	\$0	\$0	\$0
		Fresh Water Hauling (Drilling)	\$0	\$0	\$0
		Overhead Rate	\$0	\$0	\$0
		Misc. & Contingencies	\$0	\$3,000	\$3,000
		Location Rds/Stone/Culverts	\$0	\$0	\$0
		Trucking / Dozer (Completion)	\$0	\$0	\$0
		Technical Supervision (Completion)	\$0	\$0	\$0
		Cased Hole Logging / Perforating	\$0	\$0	\$0
		Stimulation / Fracturing	\$0	\$85,000	\$85,000
		Completion Rig	\$0	\$0	\$0
		Reclamation & Damages	\$0	\$0	\$0
		Haul Pit Water / Disposal	\$0	\$0	\$0
		Cement Production Casing	\$0	\$8,000	\$8,000
		Rental Tools & Equipment (Completion)	\$0	\$0	\$0
		Fresh Water Hauling (Completion)	\$0	\$0	\$0
		Roustabout Labor	\$0	\$3,800	\$3,800
		<b>TOTAL INTANGIBLES</b>	<b>\$177,200</b>	<b>\$99,800</b>	<b>\$277,000</b>
		<b>GRAND TOTAL WELL COST</b>	<b>\$198,151</b>	<b>\$166,269</b>	<b>\$364,420</b>
		153 115 Plugging & Abandonment	\$25,000		
		<b>Production Costs :</b>	<b>\$364,420</b>	<b>Dry Hole Costs :</b>	<b>\$223,151</b>

Prepared by: Bob Staton Title Permit Agent Date 5-12-15

THIS IS AN ESTIMATE OF PROJECTED WELL DRILLING, COMPLETION, EQUIPMENT AND PIPELINE COSTS. THESE ESTIMATES ARE PROJECTIONS ONLY AND ACTUAL BILLED COSTS MAY VARY FROM WELL TO WELL DEPENDING UPON ACTUAL FINAL DEPTH AND OTHER FACTORS INCLUDING, BUT NOT LIMITED TO, SEASONAL MATERIAL COSTS, WEATHER CONDITIONS, AND UNFORESEEN RIGHT-OF-WAY PROBLEMS.

## AFFIDAVIT OF DUE DILIGENCE

COMMONWEALTH OF VIRGINIA  
COUNTY OF **TAZEWELL**

I, Anita D. Duty, after being duly sworn upon oath, state as follows:

1. I am Pooling Supervisor of CNX Land LLC and am responsible for the notification process required by Va. Code Ann. §45.1-361.19 and VR 480-05-22.2 §4.
2. That CNX Gas Company LLC has exercised due diligence in attempting to locate and notice all owners and claimants who are unleased and/or who were not previously pooled by prior order(s) of the Virginia Gas and Oil Board regarding Unit **BB-54** all as required by Va. Code Ann. §45.1-361.19 and VR 480-05-22.2.
3. That on May 15, 2015 a true and correct copy of the Notice of Hearing with Exhibits will be mailed, via certified mail return receipt requested, to all owners and claimants listed in Exhibit B-3 for whom mailing addresses were then available.
4. That every individual or entity having an unleased or unpooled interest in the methane gas underlying the tracts in the **BB-54** unit, whether known or unknown, including those persons whose mailing address were unknown, was notified of the filing of CNX Gas Company LLC's application by publication of the Notice of Hearing in the *Bluefield Daily Telegraph*.
5. That CNX Gas Company LLC will continue to exercise due diligence in attempting to locate and identify the names and/or addresses of any unknown or unlocatable parties and, if located or identified, will notify them of CNX Gas Company LLC's application.

Docket No. VGOB 15-0616-4069  
Affidavit of Due Diligence

I have read the foregoing, and the information given above is true and correct to the best of my knowledge and belief.

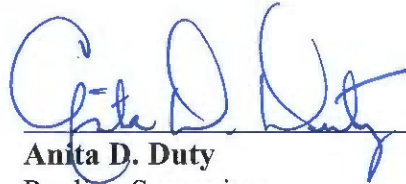

**Anita D. Duty**  
Pooling Supervisor  
for CNX Land LLC

**ACKNOWLEDGMENT**

STATE OF WEST VIRGINIA

COUNTY OF MERCER, TO-WIT:

TAKEN, SUBSCRIBED AND SWORN to before me this 5th day of  
June, 2015.

  
\_\_\_\_\_  
Notary Public

My commission expires: Apr: 19, 2023



CERTIFICATE OF PUBLICATION

BEFORE THE VIRGINIA GAS AND OIL BOARD

APPLICANT: CNX Gas Company LLC

DIVISION OF GAS AND OIL  
DOCKET NO. VGOB 15-0616-4069

RELIEF SOUGHT: POOLING

UNIT NUMBER: BB-54

NOTICE OF HEARING

HEARING DATE: June 16, 2015  
PLACE: Russell County Conference Center  
135 Highlands Drive  
Lebanon, Virginia 24266  
TIME: 9:00 AM

COMMONWEALTH OF VIRGINIA:

To: *Jewell Ridge Coal Corporation; David W. Strouth, et al including David Wayne Strouth, Mary Elizabeth Strouth, Kayla Nicole Strouth, Thomas E. Burnett, et ux; Clement A. Smith Heirs, Devisees, Successors or Assigns including Dennis W. Smith, Carolyn Fay Horton, Teresa Lynn Sharp and Clement Jason Smith*

1. **Applicant and its counsel:** Applicant is CNX Gas Company LLC, 2481 John Nash Blvd., Bluefield, West Virginia 24701, 304.523.6500. Applicant's counsel is Mark A. Swartz, Hilliard & Swartz, LLP, 122 Capitol Street, FL 2, Charleston, WV 25301.

2. **Relief sought:** Pooling.

3. **Proposed provisions of order:** (a) Pooling all the interests and estates of the persons named above in coalbed methane in the unit in question; (b) Establishing a procedure whereby each respondent shall have the right to make elections; (c) Providing that any respondent who does not make a timely election shall be deemed to have leased or assigned his coalbed methane gas interests to the applicant at a rate to be established by the Board; (d) Designating CNX Gas Company LLC as Unit Operator; (e) Making any necessary provisions for the escrow of funds; (f) Granting such other relief as is merited by the evidence and is just and equitable, whether or not such relief has been specifically requested herein.

4. **Legal Authority:** Va. Code Ann. §45.1-361.1 et seq. 4 VAC 25-160-10 et seq. and relevant Virginia Gas and Oil Board Orders heretofore promulgated pursuant to law including CGCB 3-90; VGOB-91-1119-162; VGOB 92/02/16-0336; and VGOB 93/03/16-0348. *Swords Creek Land Partnership v. Belcher, et al*, #131590, September 12, 2014.

5. **Type of well(s):** Coated methane.

6. **Plat:** Annexed hereto are Exhibit A, Exhibit A1 and the Tract Identifications for Exhibit A. The Plat shows the size and shape of the unit and the boundaries of the tracts within the unit. The Tract Identification page shows the percentage of acreage in each tract. The plat is certified by a licensed professional engineer and is attested by the undersigned on behalf of the applicant to be in conformity with existing orders issued by the Board.

7. **Your interest or claim sought to be pooled by this Application pertains to coalbed methane gas.**

8. **Formation(s) to be produced and estimates:** All coal seams and associated strata below the Tiller seam of coal all as more particularly described in the annexed proposed order. The estimated total production from subject unit is 125 to 550 MMCF. The estimated amount of reserves from the subject drilling unit is 125 to 550 MMCF. These figures concerning estimated production and the amount of reserves are, however, estimates only that are not based upon actual production and should not be relied upon for any purpose. It should not be assumed that final production before plugging and abandonment will equal estimated reserves.

9. **Estimate of allowable costs:** \$731,139.00 (BB54 \$366,719.00 & BB54A \$364,420.00)

10. **Attestation:** The foregoing application to the best of my knowledge, information, and belief is true and correct.

NOTICE IS FURTHER GIVEN that this cause has been set for hearing and the taking of evidence before the Board at 9:00 AM, on June 16, 2015, at the Russell County Government Conference Center, 139 Highlands Drive, Lebanon, Virginia 24266, and that notice will be published as required by law and the Rules of the Board.

NOTICE IS FURTHER GIVEN that you may attend this hearing, with or without an attorney and offer evidence or state any comments you have. For further information or a copy of the Application and Exhibits, either contact the Virginia Gas and Oil Board, State Oil and Gas Inspector, Department of Mines, Minerals and Energy, the Division of Gas and Oil, 135 Highland Drive, Lebanon, Virginia 24266, 278/415-9650 or the Applicant at the address shown below.

DATED: Friday, May 15th, 2015.

CNX GAS COMPANY LLC  
BY ITS PROFESSIONAL MANAGER  
CNX GAS COMPANY LLC, PETITIONER  
By *Angie D. Ditty*  
Pooling Supervisor  
CNX Land LLC  
2481 John Nash Blvd.  
Bluefield, WV 24701

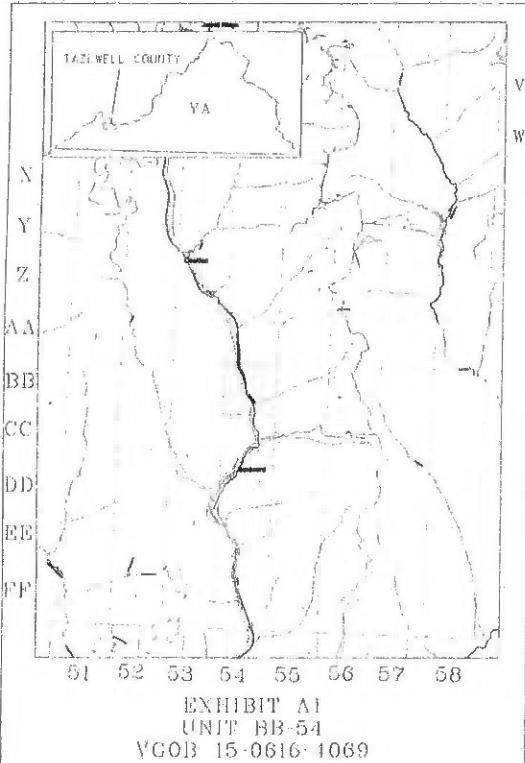

State of West Virginia,  
County of Mercer,

To-wit:-

I, Jeremy Basham of the Bluefield Daily Telegraph, a daily newspaper published in the City of Bluefield, Mercer County, West Virginia, do certify that the notice attached hereto under the caption;

was published in the said Bluefield Daily Telegraph 1 (One) Time(s) on the following day(s), namely May 19th in the year 2015.

Publication Fee: \$327.60

Subscribed and sworn to before me this 19th day of May, 2015.

My Commission expires Dec 16 2018



364369

CERTIFICATION OF NOTICE  
CNX Gas Company LLC

Unit BB-54 & BB-55  
VGOB 15-0616-4069 & 4070  
Pooling

LAST NAME	FIRST NAME	MAILED	BB54	BB55	RECEIPT #	RECEIVED
Alley	Wayne	5/15/15		X	7014349000008188 8629	5/20/15
Altizer	Jeremy	5/15/15		X	7014349000008188 8636	5/18/15
Altizer, II	Joseph W	5/15/15		X	7014349000008188 8643	5/18/15
Altizer, POA for John Altizer	Joey	5/15/15		X	7014349000008188 8650	5/18/15
Burnett, et ux	Thomas E	5/15/15	X	X	7014349000008188 8667	5/18/15
Fletcher	Leslie E	5/15/15		X	7014349000008188 8674	5/19/15
Holley	Terry L	5/15/15		X	7014349000008188 8681	Refused
Holt	Vandora L	5/15/15		X	7014349000008188 8698	5/20/15
Horton	Carolyn Fay	5/15/15	X		7014349000008188 8704	5/18/15
Jackson	Sherri	5/15/15		X	7014349000008188 8711	5/21/15
Jewell Ridge Coal Corporation		5/15/15	X	X	7014349000008188 8728	5/18/15
Jones	Debbie	5/15/15		X	7014349000008188 8735	5/18/15
Lowe	Jerry Wade	5/15/15		X	7014349000008188 8742	5/19/15
Lowe	Richard Dale	5/15/15		X	7014349000008188 8759	notice left
Pendergrass	Bobby	5/15/15		X	7014349000008188 8766	5/18/15
Pendergrass	Kyle	5/15/15		X	7014349000008188 8773	5/18/15
Powell Lowe Family		5/15/15		X	7014349000008188 8780	6/1/15
Richardson	Patricia	5/15/15		X	7014349000008188 8797	5/18/15
Salyers	Wanda	5/15/15		X	7014349000008188 8803	in transit
Sharp	Teresa Lynn	5/15/15	X		7014349000008188 8810	5/19/15
Smith	Clement Jason	5/15/15	X		7014349000008188 8827	5/20/15
Smith	Dennis L	5/15/15	X		7014349000008188 8834	5/18/15
Smith	Elizabeth	5/15/15		X	7014349000008188 8841	5/19/15
Strouth	David Wayne	5/15/15	X	X	7014349000008188 8858	5/18/15
Strouth	Kayla Nicole	5/15/15	X	X	7014349000008188 8865	5/18/15
Strouth	Mary Elizabeth	5/15/15	X	X	7014349000008188 8872	5/18/15
Dixon	April			X	**Address Unknown**	
Dotson	Phyllis Jean			X	**Bad Address**	
Ellis Heirs	Ruth Lowe			X	**Heirs Unknown**	
Kinder Heirs	Anna Marie			X	**Heirs Unknown**	
Lowe Heirs	Gaynelle L			X	**Heirs Unknown**	
Ogan	Ruth			X	**Bad Address**	

<b>SENDER: COMPLETE THIS SECTION</b>	<b>COMPLETE THIS SECTION ON DELIVERY</b>
<p>Complete items 1, 2, and 3. Also complete item 4 if Restricted Delivery is desired. Print your name and address on the reverse so that we can return the card to you. Attach this card to the back of the mailpiece, or on the front if space permits.</p> <p>Article Addressed to:</p> <p>John Altizer C/O JOEY ALTIZER, POA 308 TAZEWELL AVE RICHLANDS VA 24641-2255</p>	<p>A. Signature <input checked="" type="checkbox"/> Agent <input type="checkbox"/> Addressee</p> <p>B. Received by (Printed Name) C. Date of Delivery 5/18</p> <p>D. Is delivery address different from item 1? <input type="checkbox"/> Yes If YES, enter delivery address below: <input type="checkbox"/> No</p> <p>3. Service Type <input type="checkbox"/> Certified Mail® <input type="checkbox"/> Priority Mail Express™ <input type="checkbox"/> Registered <input type="checkbox"/> Return Receipt for Merchandise <input type="checkbox"/> Insured Mail <input type="checkbox"/> Collect on Delivery</p> <p>4. Restricted Delivery? (Extra Fee) <input type="checkbox"/> Yes</p>
<p>Article Number (Transfer from service label) Form 38 7014 3490 0000 8188 8650 BB54A55FP</p>	<p>2. Article Number (Transfer from service label) 7014 3490 0000 8188 8636 BB54A55FP</p>
PS Form 3811, July 2013	Domestic Return Receipt

<b>SENDER: COMPLETE THIS SECTION</b>	<b>COMPLETE THIS SECTION ON DELIVERY</b>
<p>Complete items 1, 2, and 3. Also complete item 4 if Restricted Delivery is desired. Print your name and address on the reverse so that we can return the card to you. Attach this card to the back of the mailpiece, or on the front if space permits.</p> <p>1. Article Addressed to:</p> <p>Jeremy Wade Altizer 308 TAZEWELL AVE RICHLANDS VA 24641-2255</p>	<p>A. Signature <input checked="" type="checkbox"/> Agent <input type="checkbox"/> Addressee</p> <p>B. Received by (Printed Name) C. Date of Delivery 5/18</p> <p>D. Is delivery address different from item 1? <input type="checkbox"/> Yes If YES, enter delivery address below: <input type="checkbox"/> No</p> <p>3. Service Type <input type="checkbox"/> Certified Mail® <input type="checkbox"/> Priority Mail Express™ <input type="checkbox"/> Registered <input type="checkbox"/> Return Receipt for Merchandise <input type="checkbox"/> Insured Mail <input type="checkbox"/> Collect on Delivery</p> <p>4. Restricted Delivery? (Extra Fee) <input type="checkbox"/> Yes</p>
<p>Article Number (Transfer from service label) Form 38 7014 3490 0000 8188 8650 BB54A55FP</p>	<p>2. Article Number (Transfer from service label) 7014 3490 0000 8188 8636 BB54A55FP</p>
PS Form 3811, July 2013	Domestic Return Receipt

<b>SENDER: COMPLETE THIS SECTION</b>	<b>COMPLETE THIS SECTION ON DELIVERY</b>
<p>Complete items 1, 2, and 3. Also complete item 4 if Restricted Delivery is desired. Print your name and address on the reverse so that we can return the card to you. Attach this card to the back of the mailpiece, or on the front if space permits.</p> <p>Article Addressed to:</p> <p>Joseph W. Altizer, II 503 SEMINOLE DR BLACKSBURG VA 24060-7867</p>	<p>A. Signature <input checked="" type="checkbox"/> Agent <input type="checkbox"/> Addressee</p> <p>B. Received by (Printed Name) C. Date of Delivery 5/26/15</p> <p>D. Is delivery address different from item 1? <input type="checkbox"/> Yes If YES, enter delivery address below: <input type="checkbox"/> No</p> <p>3. Service Type <input type="checkbox"/> Certified Mail® <input type="checkbox"/> Priority Mail Express™ <input type="checkbox"/> Registered <input type="checkbox"/> Return Receipt for Merchandise <input type="checkbox"/> Insured Mail <input type="checkbox"/> Collect on Delivery</p> <p>4. Restricted Delivery? (Extra Fee) <input type="checkbox"/> Yes</p>
<p>Article Number (Transfer from service label) Form 3811, July 2013 7014 3490 0000 8188 8629 BB54A55FP</p>	<p>2. Article Number (Transfer from service label) 7014 3490 0000 8188 8643 BB54A55FP</p>
PS Form 3811, July 2013	Domestic Return Receipt

<b>SENDER: COMPLETE THIS SECTION</b>	<b>COMPLETE THIS SECTION ON DELIVERY</b>
<p>Complete items 1, 2, and 3. Also complete item 4 if Restricted Delivery is desired. Print your name and address on the reverse so that we can return the card to you. Attach this card to the back of the mailpiece, or on the front if space permits.</p> <p>1. Article Addressed to:</p> <p>Joseph W. Altizer, II 503 SEMINOLE DR BLACKSBURG VA 24060-7867</p>	<p>A. Signature <input checked="" type="checkbox"/> Agent <input type="checkbox"/> Addressee</p> <p>B. Received by (Printed Name) C. Date of Delivery 5/18/14</p> <p>D. Is delivery address different from item 1? <input type="checkbox"/> Yes If YES, enter delivery address below: <input checked="" type="checkbox"/> No</p> <p>3. Service Type <input type="checkbox"/> Certified Mail® <input type="checkbox"/> Priority Mail Express™ <input type="checkbox"/> Registered <input type="checkbox"/> Return Receipt for Merchandise <input type="checkbox"/> Insured Mail <input type="checkbox"/> Collect on Delivery</p> <p>4. Restricted Delivery? (Extra Fee) <input type="checkbox"/> Yes</p>
<p>Article Number (Transfer from service label) Form 3811, July 2013 7014 3490 0000 8188 8629 BB54A55FP</p>	<p>2. Article Number (Transfer from service label) 7014 3490 0000 8188 8643 BB54A55FP</p>
PS Form 3811, July 2013	Domestic Return Receipt

<b>SENDER: COMPLETE THIS SECTION</b>	<b>COMPLETE THIS SECTION ON DELIVERY</b>
<p>Complete items 1, 2, and 3. Also complete item 4 if Restricted Delivery is desired. Print your name and address on the reverse so that we can return the card to you. Attach this card to the back of the mailpiece, or on the front if space permits.</p> <p>1. Article Addressed to:</p> <p>Thomas E. Burnett, et ux 862 S ELLSWORTH RD PETOSKEY MI 49770-9660</p>	<p>A. Signature <input checked="" type="checkbox"/> Agent <input type="checkbox"/> Addressee</p> <p>B. Received by (Printed Name) C. Date of Delivery MAY 16 5/18/15</p> <p>D. Is delivery address different from item 1? <input type="checkbox"/> Yes If YES, enter delivery address below: <input type="checkbox"/> No</p> <p>3. Service Type <input type="checkbox"/> Certified Mail® <input type="checkbox"/> Priority Mail Express™ <input type="checkbox"/> Registered <input type="checkbox"/> Return Receipt for Merchandise <input type="checkbox"/> Insured Mail <input type="checkbox"/> Collect on Delivery</p> <p>4. Restricted Delivery? (Extra Fee) <input type="checkbox"/> Yes</p>
<p>Article Number (Transfer from service label) Form 3811, July 2013 7014 3490 0000 8188 8667 BB54A55FP</p>	<p>2. Article Number (Transfer from service label) 7014 3490 0000 8188 8674 BB54A55FP</p>
PS Form 3811, July 2013	Domestic Return Receipt

<b>SENDER: COMPLETE THIS SECTION</b>	<b>COMPLETE THIS SECTION ON DELIVERY</b>
<p>Complete items 1, 2, and 3. Also complete item 4 if Restricted Delivery is desired. Print your name and address on the reverse so that we can return the card to you. Attach this card to the back of the mailpiece, or on the front if space permits.</p> <p>1. Article Addressed to:</p> <p>Leslie E. Fletcher 841 SW SOUTH RIVER DR APT 107 STUART FL 34997-3272</p>	<p>A. Signature <input checked="" type="checkbox"/> Agent <input type="checkbox"/> Addressee</p> <p>B. Received by (Printed Name) C. Date of Delivery 5-19</p> <p>D. Is delivery address different from item 1? <input type="checkbox"/> Yes If YES, enter delivery address below: <input type="checkbox"/> No</p> <p>3. Service Type <input type="checkbox"/> Certified Mail® <input type="checkbox"/> Priority Mail Express™ <input type="checkbox"/> Registered <input type="checkbox"/> Return Receipt for Merchandise <input type="checkbox"/> Insured Mail <input type="checkbox"/> Collect on Delivery</p> <p>4. Restricted Delivery? (Extra Fee) <input type="checkbox"/> Yes</p>
<p>Article Number (Transfer from service label) Form 3811, July 2013 7014 3490 0000 8188 8667 BB54A55FP</p>	<p>2. Article Number (Transfer from service label) 7014 3490 0000 8188 8674 BB54A55FP</p>
PS Form 3811, July 2013	Domestic Return Receipt

<b>SENDER: COMPLETE THIS SECTION</b>	<b>COMPLETE THIS SECTION ON DELIVERY</b>
<p>Complete items 1, 2, and 3. Also complete item 4 if Restricted Delivery is desired. Print your name and address on the reverse so that we can return the card to you. Attach this card to the back of the mailpiece, or on the front if space permits.</p> <p>Article Addressed to:</p> <p>Vandora Holt 6200 WILLIAM CT ROCKY MOUNT NC 27803-7815</p>	<p>A. Signature <input checked="" type="checkbox"/> Agent <input type="checkbox"/> Addressee</p> <p>B. Received by (Printed Name) C. Date of Delivery Vandora Holt 5/20/15</p> <p>D. Is delivery address different from item 1? <input type="checkbox"/> Yes If YES, enter delivery address below: <input type="checkbox"/> No</p> <p>3. Service Type <input type="checkbox"/> Certified Mail® <input type="checkbox"/> Priority Mail Express™ <input type="checkbox"/> Registered <input type="checkbox"/> Return Receipt for Merchandise <input type="checkbox"/> Insured Mail <input type="checkbox"/> Collect on Delivery</p> <p>4. Restricted Delivery? (Extra Fee) <input type="checkbox"/> Yes</p>
<p>Article Number (Transfer from service label) Form 3811, July 2013 7014 3490 0000 8188 8698 BB54A55FP</p>	<p>2. Article Number (Transfer from service label) 7014 3490 0000 8188 8704 BB54A55FP</p>
PS Form 3811, July 2013	Domestic Return Receipt

<b>SENDER: COMPLETE THIS SECTION</b>	<b>COMPLETE THIS SECTION ON DELIVERY</b>
<p>Complete items 1, 2, and 3. Also complete item 4 if Restricted Delivery is desired. Print your name and address on the reverse so that we can return the card to you. Attach this card to the back of the mailpiece, or on the front if space permits.</p> <p>1. Article Addressed to:</p> <p>Carolyn Fay Horton 2872 Horton Ridge Road Swords Creek VA 24649</p>	<p>A. Signature <input checked="" type="checkbox"/> Agent <input type="checkbox"/> Addressee</p> <p>B. Received by (Printed Name) C. Date of Delivery Carolyn Fay Horton 5/18/12</p> <p>D. Is delivery address different from item 1? <input type="checkbox"/> Yes If YES, enter delivery address below: <input checked="" type="checkbox"/> No</p> <p>3. Service Type <input type="checkbox"/> Certified Mail® <input type="checkbox"/> Priority Mail Express™ <input type="checkbox"/> Registered <input type="checkbox"/> Return Receipt for Merchandise <input type="checkbox"/> Insured Mail <input type="checkbox"/> Collect on Delivery</p> <p>4. Restricted Delivery? (Extra Fee) <input type="checkbox"/> Yes</p>
<p>Article Number (Transfer from service label) Form 3811, July 2013 7014 3490 0000 8188 8698 BB54A55FP</p>	<p>2. Article Number (Transfer from service label) 7014 3490 0000 8188 8704 BB54A55FP</p>
PS Form 3811, July 2013	Domestic Return Receipt

SENDER: COMPLETE THIS SECTION	COMPLETE THIS SECTION ON DELIVERY
<p>Complete items 1, 2, and 3. Also complete item 4 if Restricted Delivery is desired. Print your name and address on the reverse so that we can return the card to you. Attach this card to the back of the mailpiece, or on the front if space permits.</p> <p>Article Addressed to:</p> <p>Sherri Jackson 62428 Ashy Grove, L3 Hay Market VA 20169</p>	<p>A. Signature X: <i>[Signature]</i> <input type="checkbox"/> Agent <input type="checkbox"/> Addressee</p> <p>B. Received by (Printed Name) <i>[Signature]</i> C. Date of Delivery <i>5/11/15</i></p> <p>D. Is delivery address different from item 1? <input type="checkbox"/> Yes <input checked="" type="checkbox"/> No If YES, enter delivery address below: <input type="checkbox"/> No</p> <p>3. Service Type <input type="checkbox"/> Certified Mail® <input type="checkbox"/> Priority Mail Express™ <input type="checkbox"/> Registered <input type="checkbox"/> Return Receipt for Merchandise <input type="checkbox"/> Insured Mail <input type="checkbox"/> Collect on Delivery</p> <p>4. Restricted Delivery? (Extra Fee) <input type="checkbox"/> Yes</p>
<p>Article Number 7014 3490 0000 8188 8711</p> <p>Form 3811, July 2013 Domestic Return Receipt</p>	<p>Article Number 7014 3490 0000 8188 8711</p> <p>Form 3811, July 2013 Domestic Return Receipt</p>

SENDER: COMPLETE THIS SECTION	COMPLETE THIS SECTION ON DELIVERY
<p>Complete items 1, 2, and 3. Also complete item 4 if Restricted Delivery is desired. Print your name and address on the reverse so that we can return the card to you. Attach this card to the back of the mailpiece, or on the front if space permits.</p> <p>1. Article Addressed to:</p> <p>Jewell Ridge Coal Corp. ATTN: ROBERT A. MCGREGOR PO Box 1268 Abingdon VA 24212-1268</p>	<p>A. Signature X: <i>[Signature]</i> <input type="checkbox"/> Agent <input checked="" type="checkbox"/> Addressee</p> <p>B. Received by (Printed Name) <i>[Signature]</i> C. Date of Delivery <i>5-18-15</i></p> <p>D. Is delivery address different from item 1? <input type="checkbox"/> Yes <input checked="" type="checkbox"/> No If YES, enter delivery address below: <input type="checkbox"/> No</p> <p>3. Service Type <input type="checkbox"/> Certified Mail® <input type="checkbox"/> Priority Mail Express™ <input type="checkbox"/> Registered <input type="checkbox"/> Return Receipt for Merchandise <input type="checkbox"/> Insured Mail <input type="checkbox"/> Collect on Delivery</p> <p>4. Restricted Delivery? (Extra Fee) <input type="checkbox"/> Yes</p>
<p>2. Article Number (Transit) 7014 3490 0000 8188 8728</p> <p>PS Form 3811, July 2013 Domestic Return Receipt</p>	<p>2. Article Number (Transit) 7014 3490 0000 8188 8728</p> <p>PS Form 3811, July 2013 Domestic Return Receipt</p>

SENDER: COMPLETE THIS SECTION	COMPLETE THIS SECTION ON DELIVERY
<p>Complete items 1, 2, and 3. Also complete item 4 if Restricted Delivery is desired. Print your name and address on the reverse so that we can return the card to you. Attach this card to the back of the mailpiece, or on the front if space permits.</p> <p>Article Addressed to:</p> <p>Debbie Jones 336 WEATHERFORD DR KING NC 27021-9317</p>	<p>A. Signature X: <i>[Signature]</i> <input type="checkbox"/> Agent <input checked="" type="checkbox"/> Addressee</p> <p>B. Received by (Printed Name) <i>[Signature]</i> C. Date of Delivery <i>5/18</i></p> <p>D. Is delivery address different from item 1? <input type="checkbox"/> Yes <input checked="" type="checkbox"/> No If YES, enter delivery address below: <input type="checkbox"/> No</p> <p>3. Service Type <input type="checkbox"/> Certified Mail® <input type="checkbox"/> Priority Mail Express™ <input type="checkbox"/> Registered <input type="checkbox"/> Return Receipt for Merchandise <input type="checkbox"/> Insured Mail <input type="checkbox"/> Collect on Delivery</p> <p>4. Restricted Delivery? (Extra Fee) <input type="checkbox"/> Yes</p>
<p>Article Number (Transit) 7014 3490 0000 8188 8735</p> <p>Form 3811, July 2013 Domestic Return Receipt</p>	<p>Article Number (Transit) 7014 3490 0000 8188 8735</p> <p>Form 3811, July 2013 Domestic Return Receipt</p>

SENDER: COMPLETE THIS SECTION	COMPLETE THIS SECTION ON DELIVERY
<p>Complete items 1, 2, and 3. Also complete item 4 if Restricted Delivery is desired. Print your name and address on the reverse so that we can return the card to you. Attach this card to the back of the mailpiece, or on the front if space permits.</p> <p>1. Article Addressed to:</p> <p>Jerry W. Lowe 119 SUSSEX PL DANVILLE VA 24541-5511</p>	<p>A. Signature X: <i>[Signature]</i> <input type="checkbox"/> Agent <input checked="" type="checkbox"/> Addressee</p> <p>B. Received by (Printed Name) <i>[Signature]</i> C. Date of Delivery <i>5-19-15</i></p> <p>D. Is delivery address different from item 1? <input type="checkbox"/> Yes <input checked="" type="checkbox"/> No If YES, enter delivery address below: <input type="checkbox"/> No</p> <p>3. Service Type <input type="checkbox"/> Certified Mail® <input type="checkbox"/> Priority Mail Express™ <input type="checkbox"/> Registered <input type="checkbox"/> Return Receipt for Merchandise <input type="checkbox"/> Insured Mail <input type="checkbox"/> Collect on Delivery</p> <p>4. Restricted Delivery? (Extra Fee) <input type="checkbox"/> Yes</p>
<p>2. Article Number (Transit) 7014 3490 0000 8188 8742</p> <p>PS Form 3811, July 2013 Domestic Return Receipt</p>	<p>2. Article Number (Transit) 7014 3490 0000 8188 8742</p> <p>PS Form 3811, July 2013 Domestic Return Receipt</p>

SENDER: COMPLETE THIS SECTION	COMPLETE THIS SECTION ON DELIVERY
<p>Complete items 1, 2, and 3. Also complete item 4 if Restricted Delivery is desired. Print your name and address on the reverse so that we can return the card to you. Attach this card to the back of the mailpiece, or on the front if space permits.</p> <p>Article Addressed to:</p> <p>Bobby Pendergrass 872 COLWELL RD JACKSON GA 30233-6000</p>	<p>A. Signature X: <i>[Signature]</i> <input type="checkbox"/> Agent <input checked="" type="checkbox"/> Addressee</p> <p>B. Received by (Printed Name) <i>[Signature]</i> C. Date of Delivery <i>5/19/15</i></p> <p>D. Is delivery address different from item 1? <input type="checkbox"/> Yes <input checked="" type="checkbox"/> No If YES, enter delivery address below: <input type="checkbox"/> No</p> <p>3. Service Type <input type="checkbox"/> Certified Mail® <input type="checkbox"/> Priority Mail Express™ <input type="checkbox"/> Registered <input type="checkbox"/> Return Receipt for Merchandise <input type="checkbox"/> Insured Mail <input type="checkbox"/> Collect on Delivery</p> <p>4. Restricted Delivery? (Extra Fee) <input type="checkbox"/> Yes</p>
<p>Article Number (Transit) 7014 3490 0000 8188 8766</p> <p>Form 3811, July 2013 Domestic Return Receipt</p>	<p>Article Number (Transit) 7014 3490 0000 8188 8766</p> <p>Form 3811, July 2013 Domestic Return Receipt</p>

SENDER: COMPLETE THIS SECTION	COMPLETE THIS SECTION ON DELIVERY
<p>Complete items 1, 2, and 3. Also complete item 4 if Restricted Delivery is desired. Print your name and address on the reverse so that we can return the card to you. Attach this card to the back of the mailpiece, or on the front if space permits.</p> <p>1. Article Addressed to:</p> <p>Kyle Pendergrass 13828 WILD HORSE CT LEO IN 46765-9697</p>	<p>A. Signature X: <i>[Signature]</i> <input type="checkbox"/> Agent <input checked="" type="checkbox"/> Addressee</p> <p>B. Received by (Printed Name) <i>[Signature]</i> C. Date of Delivery <i>5/19/15</i></p> <p>D. Is delivery address different from item 1? <input type="checkbox"/> Yes <input checked="" type="checkbox"/> No If YES, enter delivery address below: <input type="checkbox"/> No</p> <p>3. Service Type <input type="checkbox"/> Certified Mail® <input type="checkbox"/> Priority Mail Express™ <input type="checkbox"/> Registered <input type="checkbox"/> Return Receipt for Merchandise <input type="checkbox"/> Insured Mail <input type="checkbox"/> Collect on Delivery</p> <p>4. Restricted Delivery? (Extra Fee) <input type="checkbox"/> Yes</p>
<p>2. Article Number (Transit) 7014 3490 0000 8188 8773</p> <p>PS Form 3811, July 2013 Domestic Return Receipt</p>	<p>2. Article Number (Transit) 7014 3490 0000 8188 8773</p> <p>PS Form 3811, July 2013 Domestic Return Receipt</p>

SENDER: COMPLETE THIS SECTION	COMPLETE THIS SECTION ON DELIVERY
<p>Complete items 1, 2, and 3. Also complete item 4 if Restricted Delivery is desired. Print your name and address on the reverse so that we can return the card to you. Attach this card to the back of the mailpiece, or on the front if space permits.</p> <p>Article Addressed to:</p> <p>Powell Lowe Family Holdings 1464 TY BLUFF RD FOREST VA 24551-3447</p>	<p>A. Signature X: <i>[Signature]</i> <input type="checkbox"/> Agent <input checked="" type="checkbox"/> Addressee</p> <p>B. Received by (Printed Name) <i>[Signature]</i> C. Date of Delivery <i>6-1-15</i></p> <p>D. Is delivery address different from item 1? <input type="checkbox"/> Yes <input checked="" type="checkbox"/> No If YES, enter delivery address below: <input type="checkbox"/> No</p> <p>3. Service Type <input type="checkbox"/> Certified Mail® <input type="checkbox"/> Priority Mail Express™ <input type="checkbox"/> Registered <input type="checkbox"/> Return Receipt for Merchandise <input type="checkbox"/> Insured Mail <input type="checkbox"/> Collect on Delivery</p> <p>4. Restricted Delivery? (Extra Fee) <input type="checkbox"/> Yes</p>
<p>Article Number (Transit) 7014 3490 0000 8188 8780</p> <p>Form 3811, July 2013 Domestic Return Receipt</p>	<p>Article Number (Transit) 7014 3490 0000 8188 8780</p> <p>Form 3811, July 2013 Domestic Return Receipt</p>

SENDER: COMPLETE THIS SECTION	COMPLETE THIS SECTION ON DELIVERY
<p>Complete items 1, 2, and 3. Also complete item 4 if Restricted Delivery is desired. Print your name and address on the reverse so that we can return the card to you. Attach this card to the back of the mailpiece, or on the front if space permits.</p> <p>1. Article Addressed to:</p> <p>Patricia Richardson PO Box 162 RICHLANDS VA 24641-0162</p>	<p>A. Signature X: <i>[Signature]</i> <input type="checkbox"/> Agent <input checked="" type="checkbox"/> Addressee</p> <p>B. Received by (Printed Name) <i>[Signature]</i> C. Date of Delivery <i>5/18/15</i></p> <p>D. Is delivery address different from item 1? <input type="checkbox"/> Yes <input checked="" type="checkbox"/> No If YES, enter delivery address below: <input type="checkbox"/> No</p> <p>3. Service Type <input type="checkbox"/> Certified Mail® <input type="checkbox"/> Priority Mail Express™ <input type="checkbox"/> Registered <input type="checkbox"/> Return Receipt for Merchandise <input type="checkbox"/> Insured Mail <input type="checkbox"/> Collect on Delivery</p> <p>4. Restricted Delivery? (Extra Fee) <input type="checkbox"/> Yes</p>
<p>2. Article Number (Transit) 7014 3490 0000 8188 8797</p> <p>PS Form 3811, July 2013 Domestic Return Receipt</p>	<p>2. Article Number (Transit) 7014 3490 0000 8188 8797</p> <p>PS Form 3811, July 2013 Domestic Return Receipt</p>

SENDER: COMPLETE THIS SECTION	COMPLETE THIS SECTION ON DELIVERY
<p>Complete items 1, 2, and 3. Also complete item 4 if Restricted Delivery is desired. Print your name and address on the reverse so that we can return the card to you. Attach this card to the back of the mailpiece, or on the front if space permits.</p> <p>Article Addressed to:</p> <p>Teresa Lynn Sharp 696 Emmett Road Bristol TN 37620-7808</p>	<p>A. Signature X: <i>[Signature]</i> <input type="checkbox"/> Agent <input checked="" type="checkbox"/> Addressee</p> <p>B. Received by (Printed Name) <i>[Signature]</i> C. Date of Delivery <i>5-20-15</i></p> <p>D. Is delivery address different from item 1? <input type="checkbox"/> Yes <input checked="" type="checkbox"/> No If YES, enter delivery address below: <input type="checkbox"/> No</p> <p>3. Service Type <input type="checkbox"/> Certified Mail® <input type="checkbox"/> Priority Mail Express™ <input type="checkbox"/> Registered <input type="checkbox"/> Return Receipt for Merchandise <input type="checkbox"/> Insured Mail <input type="checkbox"/> Collect on Delivery</p> <p>4. Restricted Delivery? (Extra Fee) <input type="checkbox"/> Yes</p>
<p>Article Number (Transit) 7014 3490 0000 8188 8827</p> <p>Form 3811, July 2013 Domestic Return Receipt</p>	<p>Article Number (Transit) 7014 3490 0000 8188 8827</p> <p>Form 3811, July 2013 Domestic Return Receipt</p>

SENDER: COMPLETE THIS SECTION	COMPLETE THIS SECTION ON DELIVERY
<p>Complete items 1, 2, and 3. Also complete item 4 if Restricted Delivery is desired. Print your name and address on the reverse so that we can return the card to you. Attach this card to the back of the mailpiece, or on the front if space permits.</p> <p>1. Article Addressed to:</p> <p>Clement Jason Smith 2508 Red Root Ridge Road Raven VA 24639-9498</p>	<p>A. Signature X: <i>[Signature]</i> <input type="checkbox"/> Agent <input checked="" type="checkbox"/> Addressee</p> <p>B. Received by (Printed Name) <i>[Signature]</i> C. Date of Delivery <i>5-20-15</i></p> <p>D. Is delivery address different from item 1? <input type="checkbox"/> Yes <input checked="" type="checkbox"/> No If YES, enter delivery address below: <input type="checkbox"/> No</p> <p>3. Service Type <input type="checkbox"/> Certified Mail® <input type="checkbox"/> Priority Mail Express™ <input type="checkbox"/> Registered <input type="checkbox"/> Return Receipt for Merchandise <input type="checkbox"/> Insured Mail <input type="checkbox"/> Collect on Delivery</p> <p>4. Restricted Delivery? (Extra Fee) <input type="checkbox"/> Yes</p>
<p>2. Article Number (Transit) 7014 3490 0000 8188 8827</p> <p>Form 3811, July 2013 Domestic Return Receipt</p>	<p>2. Article Number (Transit) 7014 3490 0000 8188 8827</p> <p>Form 3811, July 2013 Domestic Return Receipt</p>

SENDER: COMPLETE THIS SECTION	COMPLETE THIS SECTION ON DELIVERY
<p>Complete items 1, 2, and 3. Also complete item 4 if Restricted Delivery is desired. Print your name and address on the reverse so that we can return the card to you. Attach this card to the back of the mailpiece, or on the front if space permits.</p> <p>Article Addressed to:</p> <p>Dennis Smith PO Box 986 Abingdon VA 24212</p>	<p>A. Signature X <i>[Signature]</i> <input type="checkbox"/> Agent <input checked="" type="checkbox"/> Addressee</p> <p>B. Received by (Printed Name) C. Date of Delivery 5/18/15</p> <p>D. Is delivery address different from item 1? <input type="checkbox"/> Yes <input checked="" type="checkbox"/> No If YES, enter delivery address below:</p> <p>3. Service Type  <input type="checkbox"/> Certified Mail* <input type="checkbox"/> Priority Mail Express™  <input type="checkbox"/> Registered <input type="checkbox"/> Return Receipt for Merchandise  <input type="checkbox"/> Insured Mail <input type="checkbox"/> Collect on Delivery</p> <p>4. Restricted Delivery? (Extra Fee) <input type="checkbox"/> Yes</p>
<p>Article Number (PS Form 3811, July 2013)</p> <p>7014 3490 0000 8188 8834</p> <p>Domestic Return Receipt</p>	<p>2. Article (PS Form 3811, July 2013)</p> <p>7014 3490 0000 8188 8841</p> <p>Domestic Return Receipt</p>

SENDER: COMPLETE THIS SECTION	COMPLETE THIS SECTION ON DELIVERY
<p>Complete items 1, 2, and 3. Also complete item 4 if Restricted Delivery is desired. Print your name and address on the reverse so that we can return the card to you. Attach this card to the back of the mailpiece, or on the front if space permits.</p> <p>Article Addressed to:</p> <p>Elizabeth Smith 5164 VIEWMONT WEST DR CHARLOTTESVILLE VA 22902-7811</p>	<p>A. Signature X <i>[Signature]</i> <input type="checkbox"/> Agent <input checked="" type="checkbox"/> Addressee</p> <p>B. Received by (Printed Name) C. Date of Delivery 5/18</p> <p>D. Is delivery address different from item 1? <input type="checkbox"/> Yes <input checked="" type="checkbox"/> No If YES, enter delivery address below:</p> <p>3. Service Type  <input type="checkbox"/> Certified Mail* <input type="checkbox"/> Priority Mail Express™  <input type="checkbox"/> Registered <input type="checkbox"/> Return Receipt for Merchandise  <input type="checkbox"/> Insured Mail <input type="checkbox"/> Collect on Delivery</p> <p>4. Restricted Delivery? (Extra Fee) <input type="checkbox"/> Yes</p>
<p>Article Number (PS Form 3811, July 2013)</p> <p>7014 3490 0000 8188 8834</p> <p>Domestic Return Receipt</p>	<p>2. Article (PS Form 3811, July 2013)</p> <p>7014 3490 0000 8188 8841</p> <p>Domestic Return Receipt</p>

SENDER: COMPLETE THIS SECTION	COMPLETE THIS SECTION ON DELIVERY
<p>Complete items 1, 2, and 3. Also complete item 4 if Restricted Delivery is desired. Print your name and address on the reverse so that we can return the card to you. Attach this card to the back of the mailpiece, or on the front if space permits.</p> <p>Article Addressed to:</p> <p>David Wayne Strouth 158 The Lane Richland VA 24641</p>	<p>A. Signature X <i>[Signature]</i> <input type="checkbox"/> Agent <input checked="" type="checkbox"/> Addressee</p> <p>B. Received by (Printed Name) C. Date of Delivery David Strouth 5/18/15</p> <p>D. Is delivery address different from item 1? <input type="checkbox"/> Yes <input checked="" type="checkbox"/> No If YES, enter delivery address below:</p> <p>3. Service Type  <input type="checkbox"/> Certified Mail* <input type="checkbox"/> Priority Mail Express™  <input type="checkbox"/> Registered <input type="checkbox"/> Return Receipt for Merchandise  <input type="checkbox"/> Insured Mail <input type="checkbox"/> Collect on Delivery</p> <p>4. Restricted Delivery? (Extra Fee) <input type="checkbox"/> Yes</p>
<p>Article Number (PS Form 3811, July 2013)</p> <p>7014 3490 0000 8188 8858</p> <p>Domestic Return Receipt</p>	<p>2. Article (PS Form 3811, July 2013)</p> <p>7014 3490 0000 8188 8865</p> <p>Domestic Return Receipt</p>

SENDER: COMPLETE THIS SECTION	COMPLETE THIS SECTION ON DELIVERY
<p>Complete items 1, 2, and 3. Also complete item 4 if Restricted Delivery is desired. Print your name and address on the reverse so that we can return the card to you. Attach this card to the back of the mailpiece, or on the front if space permits.</p> <p>Article Addressed to:</p> <p>Kayla Nicole Strouth 174 The Lane Richland VA 24641</p>	<p>A. Signature X <i>[Signature]</i> <input type="checkbox"/> Agent <input checked="" type="checkbox"/> Addressee</p> <p>B. Received by (Printed Name) C. Date of Delivery Kayla Strouth 5/18/15</p> <p>D. Is delivery address different from item 1? <input type="checkbox"/> Yes <input checked="" type="checkbox"/> No If YES, enter delivery address below:</p> <p>3. Service Type  <input type="checkbox"/> Certified Mail* <input type="checkbox"/> Priority Mail Express™  <input type="checkbox"/> Registered <input type="checkbox"/> Return Receipt for Merchandise  <input type="checkbox"/> Insured Mail <input type="checkbox"/> Collect on Delivery</p> <p>4. Restricted Delivery? (Extra Fee) <input type="checkbox"/> Yes</p>
<p>Article Number (PS Form 3811, July 2013)</p> <p>7014 3490 0000 8188 8858</p> <p>Domestic Return Receipt</p>	<p>2. Article (PS Form 3811, July 2013)</p> <p>7014 3490 0000 8188 8865</p> <p>Domestic Return Receipt</p>

SENDER: COMPLETE THIS SECTION	COMPLETE THIS SECTION ON DELIVERY
<p>Complete items 1, 2, and 3. Also complete item 4 if Restricted Delivery is desired. Print your name and address on the reverse so that we can return the card to you. Attach this card to the back of the mailpiece, or on the front if space permits.</p> <p>Article Addressed to:</p> <p>Mary Elizabeth Strouth 158 The Lane Richland VA 24641</p>	<p>A. Signature X <i>[Signature]</i> <input type="checkbox"/> Agent <input checked="" type="checkbox"/> Addressee</p> <p>B. Received by (Printed Name) C. Date of Delivery Mary Strouth 5/18/15</p> <p>D. Is delivery address different from item 1? <input type="checkbox"/> Yes <input checked="" type="checkbox"/> No If YES, enter delivery address below:</p> <p>3. Service Type  <input type="checkbox"/> Certified Mail* <input type="checkbox"/> Priority Mail Express™  <input type="checkbox"/> Registered <input type="checkbox"/> Return Receipt for Merchandise  <input type="checkbox"/> Insured Mail <input type="checkbox"/> Collect on Delivery</p> <p>4. Restricted Delivery? (Extra Fee) <input type="checkbox"/> Yes</p>
<p>Article Number (PS Form 3811, July 2013)</p> <p>7014 3490 0000 8188 8872</p> <p>Domestic Return Receipt</p>	<p>2. Article (PS Form 3811, July 2013)</p> <p>7014 3490 0000 8188 8865</p> <p>Domestic Return Receipt</p>

SENDER: COMPLETE THIS SECTION	COMPLETE THIS SECTION ON DELIVERY
<p>Complete items 1, 2, and 3. Also complete item 4 if Restricted Delivery is desired. Print your name and address on the reverse so that we can return the card to you. Attach this card to the back of the mailpiece, or on the front if space permits.</p> <p>Article Addressed to:</p> <p>Mary Elizabeth Strouth 158 The Lane Richland VA 24641</p>	<p>A. Signature X <i>[Signature]</i> <input type="checkbox"/> Agent <input checked="" type="checkbox"/> Addressee</p> <p>B. Received by (Printed Name) C. Date of Delivery Mary Strouth 5/18/15</p> <p>D. Is delivery address different from item 1? <input type="checkbox"/> Yes <input checked="" type="checkbox"/> No If YES, enter delivery address below:</p> <p>3. Service Type  <input type="checkbox"/> Certified Mail* <input type="checkbox"/> Priority Mail Express™  <input type="checkbox"/> Registered <input type="checkbox"/> Return Receipt for Merchandise  <input type="checkbox"/> Insured Mail <input type="checkbox"/> Collect on Delivery</p> <p>4. Restricted Delivery? (Extra Fee) <input type="checkbox"/> Yes</p>
<p>Article Number (PS Form 3811, July 2013)</p> <p>7014 3490 0000 8188 8872</p> <p>Domestic Return Receipt</p>	<p>2. Article (PS Form 3811, July 2013)</p> <p>7014 3490 0000 8188 8865</p> <p>Domestic Return Receipt</p>

CNX Gas Company LLC  
 Attn: Pooling  
 2481 John Nash Blvd  
 Bluefield, WV 24701



7014 3490 0000 8188 8681



Terry Holley  
 10216 S. County Line Rd W  
 Yoder IN 46798

NIXIE 467982026-1N 05/30/15  
 RETURN TO SENDER  
 UNABLE TO FORWARD  
 RETURN TO SENDER

SENDER: COMPLETE THIS SECTION		COMPLETE THIS SECTION ON DELIVERY	
<ul style="list-style-type: none"> <li>Complete Items 1, 2, and 3. Also complete item 4 if Restricted Delivery is desired.</li> <li>Print your name and address on the reverse so that we can return the card to you.</li> <li>Attach this card to the back of the mailpiece, or on the front if space permits.</li> </ul>		A. Signature <input checked="" type="checkbox"/> X <input type="checkbox"/> Agent <input type="checkbox"/> Addressee	
1. Article Addressed to:  Terry Holley 10216 S. County Line Rd W Yoder IN 46798		B. Received by (Printed Name) C. Date of Delivery  D. Is delivery address different from Item 1? <input type="checkbox"/> Yes If YES, enter delivery address below: <input type="checkbox"/> No	
2. Article Number (Man) 7014 3490 0000 8188 8681		3. Service Type <input type="checkbox"/> Certified Mail® <input type="checkbox"/> Priority Mail Express™ <input type="checkbox"/> Registered <input type="checkbox"/> Return Receipt for Merchandise <input type="checkbox"/> Insured Mail <input type="checkbox"/> Collect on Delivery	
PS Form 3871, July 2013 Domestic Return Receipt		4. Restricted Delivery? (Extra Fee) <input type="checkbox"/> Yes	

B054885FP

RETURN RECEIPT  
 D 0 DAYS



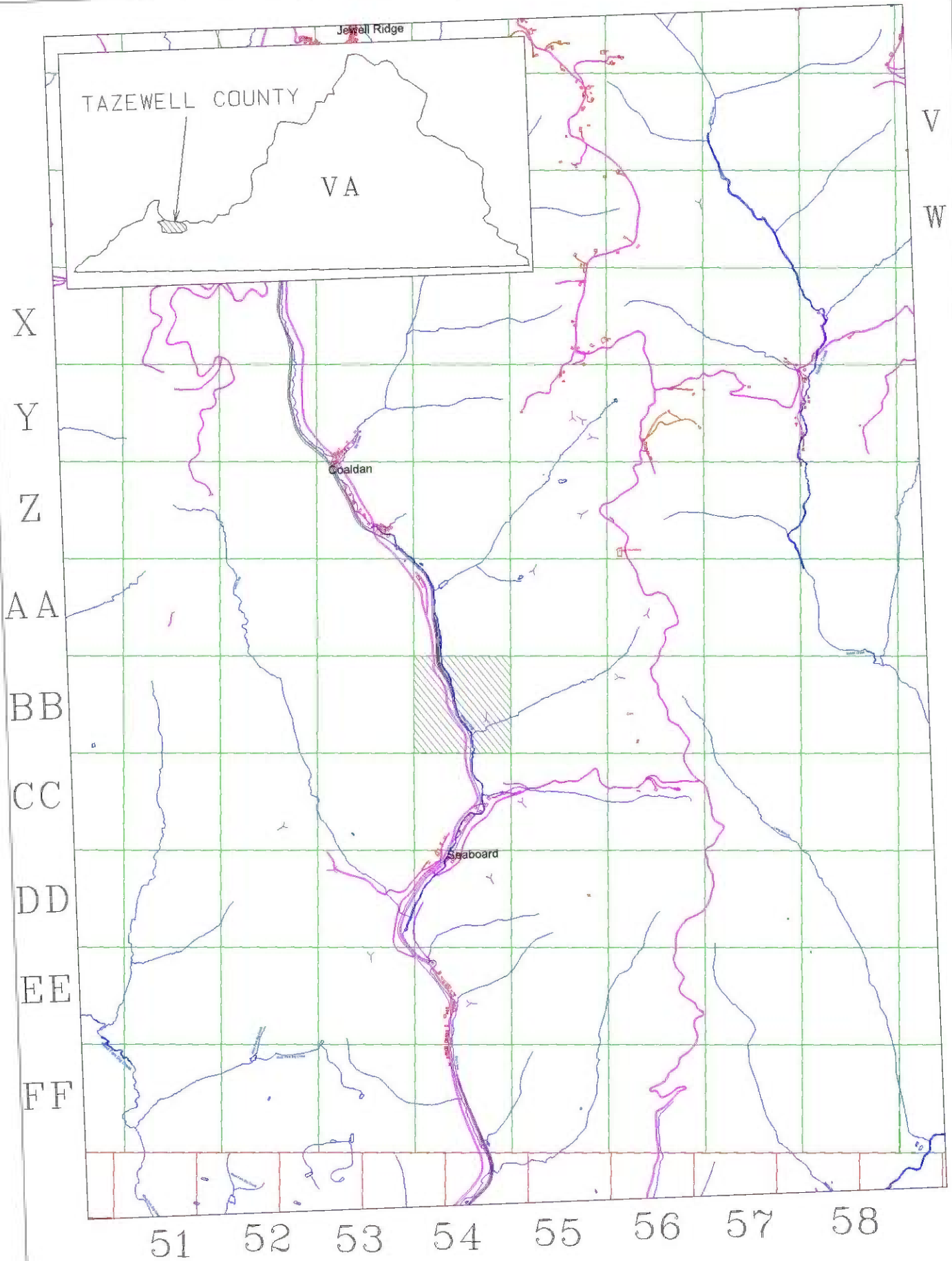

EXHIBIT A1  
UNIT BB-54  
VGOB 15-0616-4069