

BEFORE THE VIRGINIA GAS AND OIL BOARD

APPLICANT: CNX Gas Company LLC

DIVISION OF GAS AND OIL
DOCKET NO.: VGOB 15-0616-4068

RELIEF SOUGHT: POOLING

LOCATION: SEE EXHIBITS "A" AND "A1"

HEARING DATE: June 16, 2015

UNIT NUMBER: K-73

IN THE NORA COALBED METHANE GAS FIELD I

BUCHANAN COUNTY, VIRGINIA

APPLICATION

1. **Applicant and its counsel:** Applicant is CNX Gas Company LLC, 2481 John Nash Blvd., Bluefield, West Virginia 24701, 304/323-6500. Applicant's counsel is Mark A. Swartz, Hilliard & Swartz, LLP, 122 Capitol Street, FL 2, Charleston, WV 25301.

2. **Relief sought:** Pooling under Nora Coalbed Methane Gas Field I.

3. **Legal Authority:** Va. Code Ann. §45.1-361.1 et seq. 4 VAC 25-160-10 et seq. and relevant Virginia Gas and Oil Board Orders heretofore promulgated pursuant to law including OGCB 3-90; VGOB-91-1119-162; VGOB 92/02/16-0336; and VGOB 93/03/16-0349. *Swords Creek Land Partnership v. Belcher, et al.*, #131590, September 12, 2014.

4. **Type of well(s):** Coalbed methane, including increased density wells as required by mining plans.

5. **Permit numbers, if any:**

6. **Plat:** Annexed hereto are Exhibit A and the Tract Identifications for Exhibit A. The Plat shows the size and shape of the unit and the boundaries of the tracts within the unit. The plat is certified by a licensed professional engineer and is attested by the undersigned on behalf of the applicant to be in conformity with existing orders issued by the Board.

7. **Status of interests to be pooled/re-pooled and Applicant' standing:** The respondents whose interests are sought to be pooled/re-pooled by the Applicant are:

Ira Ralph Clevinger, et al including Ira Ralph Clevinger, Deborah Kay Clevinger, Kenneth W. Clevinger, Timothy F. Clevinger, Barry K. Clevinger; Ted and Pauline Napier Heirs including Betty Gwisdalla, Peggy VandenBosh, Millie Stamat, Lois Ann Owens, Alfred Timothy Campa, Sherry C. Lanning, JoAnne Burch, Linda Campa Castignola, Jody Welch, Lynn Napier, Teddy Ray Napier, Jr., Karla Napier Hutto, Reda Gail Deel, Rebecca Stiltner, Jerry Jones, T.J. Lane, Brandy Sweeney, Danny Boyd, Barbara Carol McCoy, Steve Theodore Bowman, Hollie Bevins Bowman, Jr., Eddie Dean Bowman, Kathy Jo Bowman, Joey Mitchell Bowman, Patricia Denise Rowe

Further, said respondents are listed in Exhibit B-3 hereto which describes their interests/claims. The respondents and others, if any, whose interests are subject to escrow under §45.1-361.21.D. are identified at Exhibit E. The annexed Exhibit B-3 at pages 2 and 3 sets forth the total interest(s) held by Applicant in the unit.

8. **Formation(s) to be produced and estimates:** All coal seams and associated strata below the Tiller seam of coal all as more particularly described in the annexed proposed order. The estimated total production from subject unit is **125 to 550** MMCF. The estimated amount of reserves from the subject drilling unit is **125 to 550** MMCF. These figures concerning estimated production and the amount of reserves are, however, estimates only that are not based upon actual production and should not be relied upon for any purpose. It should not be assumed that final production before plugging and abandonment will equal estimated reserves.

9. **Estimate of allowable costs:** **\$764,684.00 (Well K73 \$382,342.00 & K73A \$382,342.00)** See Exhibit C which estimates/reports the costs associated with two frac wells. To the extent additional wells may be required by mine plans, the costs of any such additional wells as may be permitted by the Division of Gas and Oil, in accordance with the provisions of §45.1-361.20.C., Code of Virginia, will not be allocated for frac well production to the subject unit by the Operator.

10. **Attestation:** The foregoing application, to the best of my knowledge, information, and belief, is true and correct.

CNX GAS COMPANY LLC
BY ITS PROFESSIONAL MANAGER
CNX GAS COMPANY LLC, PETITIONER

By: _____

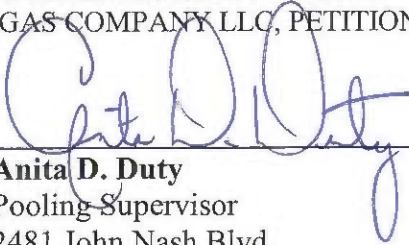
Anita D. Duty
Pooling Supervisor
2481 John Nash Blvd.
Bluefield, West Virginia 24701

BEFORE THE VIRGINIA GAS AND OIL BOARD

APPLICANT: CNX Gas Company LLC

DIVISION OF GAS AND OIL
DOCKET NO. VGOB 15-0616-4068

RELIEF SOUGHT: POOLING

UNIT NUMBER: K-73

NOTICE OF HEARING

HEARING DATE: June 16, 2015
PLACE: Russell County Conference Center
135 Highlands Drive
Lebanon, Virginia 24266
TIME: 9:00 AM

COMMONWEALTH OF VIRGINIA:

To: *Ira Ralph Clevinger, et al including Ira Ralph Clevinger, Deborah Kay Clevinger, Kenneth W. Clevinger, Timothy F. Clevinger, Barry K. Clevinger; Ted and Pauline Napier Heirs including Betty Gwisdalla, Peggy VandenBosh, Millie Stamat, Lois Ann Owens, Alfred Timothy Campa, Sherry C. Lanning, JoAnne Burch, Linda Campa Castignola, Jody Welch, Lynn Napier, Teddy Ray Napier, Jr., Karla Napier Hutto, Reda Gail Deel, Rebecca Stiltner, Jerry Jones, T.J. Lane, Brandy Sweeney, Danny Boyd, Barbara Carol McCoy, Steve Theodore Bowman, Hollie Bevins Bowman, Jr., Eddie Dean Bowman, Kathy Jo Bowman, Joey Mitchell Bowman, Patricia Denise Rowe*

1. **Applicant and its counsel:** Applicant is **CNX Gas Company LLC**, 2481 John Nash Blvd., Bluefield, West Virginia 24701, 304/323-6500. Applicant's counsel is Mark A. Swartz, Hilliard & Swartz, LLP, 122 Capitol Street, FL 2, Charleston, WV 25301.

2. **Relief sought:** Pooling

3. **Proposed provisions of order:** (a) Pooling all the interests and estates of the persons named above in coalbed methane in the unit in question; (b) Establishing a procedure whereby each respondent shall have the right to make elections; (c) Providing that any respondent who does not make a timely election shall be deemed to have leased or assigned his coalbed methane gas interests to the applicant at a rate to be established by the Board; (d) Designating CNX Gas Company LLC as Unit Operator; (e) Making any necessary provisions for the escrow of funds; (f) Granting such other relief as is merited by the evidence and is just and equitable, whether or not such relief has been specifically requested herein.

4. **Legal Authority:** Va. Code Ann. §45.1-361.1 et seq. 4 VAC 25-160-10 et seq. and relevant Virginia Gas and Oil Board Orders heretofore promulgated pursuant to law including OGCB 3-90; VGOB-91-1119-162; VGOB 92/02/16-0336; and VGOB 93/03/16-0349. *Swords Creek Land Partnership v. Belcher, et al., #131590, September 12, 2014.*

5. **Type of well(s):** Coalbed methane.

6. **Plat:** Annexed hereto are Exhibit A, Exhibit A1 and the Tract Identifications for Exhibit A. The Plat shows the size and shape of the unit and the boundaries of the tracts within the unit. The Tract Identification page shows the percentage of acreage in each tract. The plat is

certified by a licensed professional engineer and is attested by the undersigned on behalf of the applicant to be in conformity with existing orders issued by the Board.

7. Your interest or claim sought to be reooled by this Application pertains to coalbed methane gas.

8. Formation(s) to be produced and estimates: All coal seams and associated strata below the Tiller seam of coal all as more particularly described in the annexed proposed order. The estimated total production from subject unit is 125 to 550 MMCF. The estimated amount of reserves from the subject drilling unit is 125 to 550 MMCF. These figures concerning estimated production and the amount of reserves are, however, estimates only that are not based upon actual production and should not be relied upon for any purpose. It should not be assumed that final production before plugging and abandonment will equal estimated reserves.

9. Estimate of allowable costs: \$764,684.00 (Well K73 \$382,342.00 & K73A \$382,342.00)

10. Attestation: The foregoing application to the best of my knowledge, information, and belief is true and correct.

NOTICE IS FURTHER GIVEN that this cause has been set for hearing and the taking of evidence before the Board at 9:00 AM, on **June 16, 2015**, at the Russell County Government Conference Center, 139 Highlands Drive, Lebanon, Virginia 24266, and that notice will be published as required by law and the Rules of the Board.

NOTICE IS FURTHER GIVEN that you may attend this hearing, with or without an attorney, and offer evidence or state any comments you have. For further information or a copy of the Application and Exhibits, either contact the Virginia Gas and Oil Board, State Oil and Gas Inspector, Department of Mines, Minerals and Energy, the Division of Gas and Oil, 135 Highland Drive, Lebanon, Virginia 24266, 276/415-9650 or the Applicant at the address shown below.

DATED: 5/15/15

CNX GAS COMPANY LLC
BY ITS PROFESSIONAL MANAGER
CNX GAS COMPANY LLC, PETITIONER

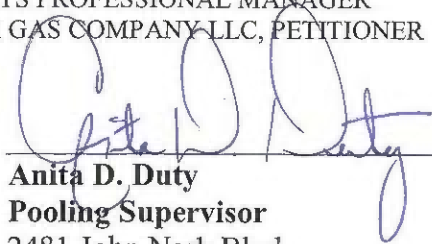
By: 
Anita D. Duty
Pooling Supervisor
2481 John Nash Blvd.
Bluefield, West Virginia 24701

PROPERTY LINES SHOWN ON THIS PLAT WERE PROVIDED BY CNX GAS LLC AND WERE TAKEN FROM DEED DESCRIPTIONS AND CHAIN OF TITLE OF RECORD IT DOES NOT REPRESENT A CURRENT BOUNDARY SURVEY. THE CERTIFICATION HEREON CERTIFIES THE LOCATION OF THE PROPOSED WELL ONLY.

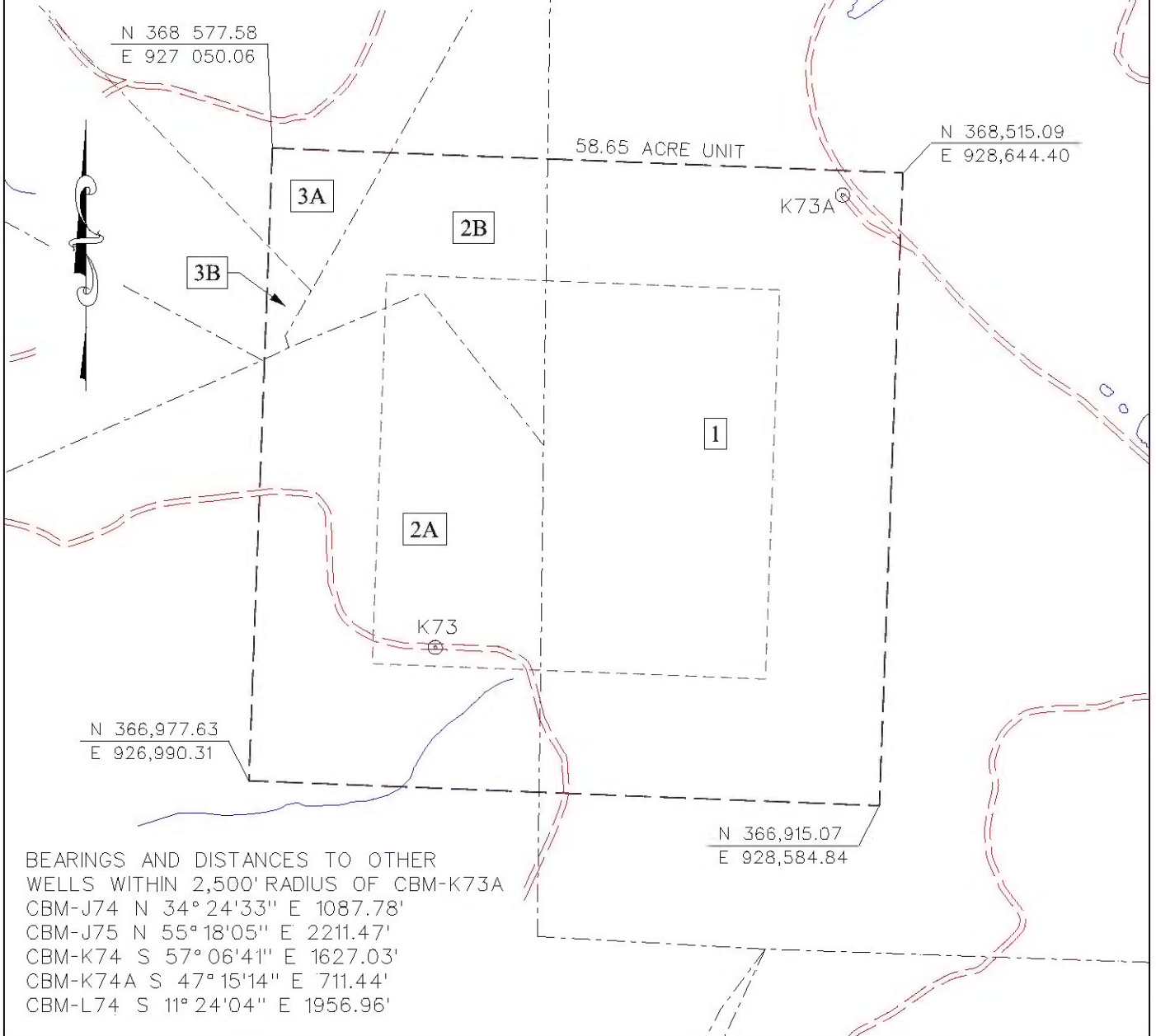

BEARINGS AND DISTANCES TO OTHER WELLS WITHIN 2,500' RADIUS OF CBM-K73A
 CBM-J74 N 34° 24'33" E 1087.78'
 CBM-J75 N 55° 18'05" E 2211.47'
 CBM-K74 S 57° 06'41" E 1627.03'
 CBM-K74A S 47° 15'14" E 711.44'
 CBM-L74 S 11° 24'04" E 1956.96'

- CBM WELL
- PROPOSED CBM WELL

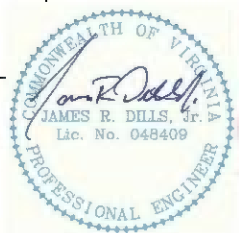

Digitally signed by James R Dills Jr.
 DN: c=US, o=IdenTrust ACES
 Business Representative, ou=D. R.
 PRICE ENGINEERING AND LAND
 SURVEYING INC PC, cn=James R
 Dills Jr.,
 0.9.2342.19200300.100.1.1=A01096
 90000012E01701153000027EA
 Date: 2015.05.08 13:49:50 -04'00'

EXHIBIT A
 NORA FIELD
 UNIT K73
 FORCE POOLING
 VGOB-15-0616-4068

Company CNX Gas Company LLC Well Name and Number UNIT K73
 Tract No. _____ Elevation _____ Quadrangle Harman
 County BUCHANAN District _____ Rock Lick _____ Scale: 1" = 400' Date _____
 This plat is a new plat X ; an updated plat _____ ; or a final plat _____

CNX Gas Company LLC
UNIT K73
Tract Identifications

1. Bull Creek Coal Company (Grant Davis 471.60 Acre Tract) – Fee
Wellmore Energy Company, LLC – Coal in Hagy and above Seams Leased
Wellmore Energy Company, LLC – Coal in Splashdam Seam Leased (Subleased from Penn Virginia Resource Partners)
Range Resources-Appalachia, LLC – Oil and Gas Leased
CNX Gas Company LLC – CBM Leased
32.37 Acres 55.1918%

- 2A. Bull Creek Coal Company (Silas Clevinger 113.17 Acre Tract) – Coal
Wellmore Energy Company, LLC – Coal in Hagy and above Seams Leased
Wellmore Energy Company, LLC – Coal in Splashdam Seam Leased (Subleased from Penn Virginia Resource Partners)
CNX Gas Company LLC – CBM Leased
Ira Ralph Clevinger, et al – Surface, Oil and Gas
Range Resources-Appalachia, LLC – Oil and Gas Leased (96.6667%)
CNX Gas Company, LLC – Oil and Gas Leased (3.3333%)
CNX Gas Company, LLC - CBM Leased (6.6667%)
18.51 Acres 31.5601%

- 2B. Bull Creek Coal Company (Silas Clevinger 113.17 Acre Tract) – Coal
Wellmore Energy Company, LLC – Coal in Hagy and above Seams Leased
Wellmore Energy Company, LLC – Coal in Splashdam Seam Leased (Subleased from Penn Virginia Resource Partners)
CNX Gas Company LLC – CBM Leased
Ted and Pauline Napier Heirs – Surface, Oil and Gas
5.82 Acres 9.9233%

3. Bull Creek Coal Company (Robert Bartley 137.50 Acre Tract) – Minerals
Wellmore Energy Company, LLC – Coal in Hagy and above Seams Leased
Wellmore Energy Company, LLC – Coal in Splashdam Seam Leased (Subleased from Penn Virginia Resource Partners)
Range Resources-Appalachia, LLC – Oil and Gas Leased
CNX Gas Company LLC – CBM Leased
1.95 Acres 3.3248%

- 3A. Unknown surface owner
- 3B. Unknown surface owner

(This title block is for general informational purposes only and does not reflect an analysis of the severance deed and its effect upon coalbed methane ownership and should not be relied upon for such purpose.)

Exhibit B
Unit K-73
Docket #VGOB 15-0616-4068
List of Owners
(58.65 Acre Unit)

	Acres in Unit	Percent of Unit
I. COAL OWNERSHIP		
<u>Tract #1 - 32.37 acres</u>		
(1) Bull Creek Coal Company <i>(Grant Davis 471.60 Acre Tract)</i> P.O. Box 187 Tazewell, VA 24651	32.37 acres	55.1918%
<u>Tract #2A - 18.51 acres</u>		
(1) Bull Creek Coal Company <i>(Silas Clevinger 113.17 Acre Tract)</i> P.O. Box 187 Tazewell, VA 24651	18.51 acres	31.5601%
<u>Tract #2B- 5.82 acres</u>		
(1) Bull Creek Coal Company <i>(Silas Clevinger 113.17 Acre Tract)</i> P.O. Box 187 Tazewell, VA 24651	5.82 acres	9.9233%
<u>Tract #3 - 1.95 acres</u>		
(1) Bull Creek Coal Company <i>(Robert Bartley 137.50 Acre Tract)</i> P.O. Box 187 Tazewell, VA 24651	1.95 acres	3.3248%
II. OIL & GAS OWNERSHIP		
<u>Tract #1 - 32.37 acres</u>		
(1) Bull Creek Coal Company <i>(Grant Davis 471.60 Acre Tract)</i> P.O. Box 187 Tazewell, VA 24651	32.37 acres	55.1918%
<i>Oil & Gas Estates are leased by Range Resources - Appalachia, LLC</i>		
<u>Tract #2A - 18.51 acres</u>		
(1) Ira Ralph Clevinger, et al.	18.51 acres	31.5601%
(a) Elizabeth Clevinger Heirs, Devisees, Successors or Assigns		
(a.1) Ira Ralph Clevinger Box 115 Maxie, VA 24628	3.70 acres 1/5 of 18.51 acres	6.3120%
(b) Louverna Clevinger Heirs, Devisees, Successors or Assigns <i>(documentation requested)</i>	1.85 acres 1/10 of 18.51 acres	3.1560%
(b.1) Kenneth Ferrell Clevinger Heirs, Devisees, Successors or Assigns		
(b.1.1) Laura Clevinger Heirs, Devisees, Successors or Assigns <i>(doc pending on heirs)</i>		
(b.1.1.1) Deborah Kay Clevinger <i>Address Unknown</i>		

Exhibit B
Unit K-73
Docket #VGOB 15-0616-4068
List of Owners
(58.65 Acre Unit)

	Acres in Unit	Percent of Unit
(b.1.1.2) Kenneth W. Clevinger PO Box 301 Maxie, VA 24628		
(b.1.1.3) Timothy F. Clevinger PO Box 424 Maxie, VA 24628-0424		
(b.1.1.4) Barry K. Clevinger PO Box 301 Maxie, VA 24628		
(c) Dewey O'Quinn (aka Pud Clevinger) Heirs, Devisees, Successors or Assigns		<i>Heirs conveyed interest to Ira Ralph Clevinger</i>
(c.1) Ira Ralph Clevinger Box 115 Maxie, VA 24628	12.96 acres 7/10 of 18.51 acres	22.0921%

Oil & Gas Estates are leased by Range Resources - Appalachia, LLC

Tract #2B - 5.82 acres

(1) Ted & Pauline Napier Heirs <i>(documentation pending on heirs)</i>	5.82 acres	9.9233%
(a) Theodore Ray "Ted" Napier Heirs, Devisees, Successors or Assigns		
(a.1) Ethel Pauline Napier Heirs, Devisees, Successors or Assigns		
(a.1.1) Betty Gwisdalla 2005 Romeo St Ferndale, MI 48220		
(a.1.2) Peggy VandenBosh 4561 88th Ave Zeeland, MI 49464		
(a.1.3) Millie Stamat 1070 W. Guinn Rd Rochester, MI 48306		
(a.1.4) Lois Ann Owens 2745 Clothier Rd Kingston, MI 48741		
(a.1.5) Mary Helen Thompson Heirs, Devisees, Successors or Assigns		
(a.1.5.1) Alfred Timothy Campa 1135 Edward Blvd New Braunfels, TX 78132		
(a.1.5.2) Sherry C. Lanning 105 Dunn St, Trailer #5 Seguin, TX 78155		
(a.1.5.3) JoAnne Burch <i>Address Unknown</i>		
(a.1.5.4) Linda Campa Castignola <i>Address Unknown</i>		

**Exhibit B
Unit K-73
Docket #VGOB 15-0616-4068
List of Owners
(58.65 Acre Unit)**

	Acres in Unit	Percent of Unit
(a.1.6) Bobby James Napier Heirs, Devisees, Successors or Assigns		
(a.1.6.1) Jody Welch 39161 Ledgate Dr Sterling Hgts, MI 48310		
(a.1.6.2) Lynn Napier 36607 Jeffrey dr Sterling Hgts, MI 48310		
(a.1.7) John Napier 27043 Havenhill Dr Warren, MI 48092		
(a.1.8) Teddy Ray Napier, Jr. 1049 NW 88 Central Lake, MI 49622		
(a.1.9) Bill Edward Napier Heirs, Devisees, Successors or Assigns		
(a.1.9.1) Karla Napier Hutto 219 Stanfield Rd Bluff City, TN 37618		
(a.1.10) Margaret Louise Jenkins Heirs, Devisees, Successors or Assigns		
(a.1.10.1) Reda Gail Deel PO Box 498 Big Rock, VA 24603		
(a.1.10.2) Rebecca Stiltner PO Box 1024 Cedar Bluff, VA 24609		
(a.1.10.3) Jerry Jones 7063 State Rd Millington, MI 48746		
(a.1.10.4) Ernie Lane		<i>Pre-deceased - no issue</i>
(a.1.10.4.1) Jamie Lane		<i>Deceased - no issue</i>
(a.1.10.4.2) Jessie Lane Heirs, Devisees, Successors or Assigns		
(a.1.10.4.2.1) T.J. Lane PO Box 131 Breaks, VA 24607		
(a.1.10.4.2.2) Brandy Sweeney 1121 Thimble Hollow Rd Hurley, VA 24620		
(a.1.10.5) Danny Boyd PO Box 513 Big Rock, VA 24603		
(a.1.11) Edna Ruth Bowman Heirs, Devisees, Successors or Assigns		
(a.1.11.1) Barbara Carol McCoy 2886 Convict Hollow Rd Grundy, VA 24614		

Exhibit B
Unit K-73
Docket #VGOB 15-0616-4068
List of Owners
(58.65 Acre Unit)

	Acres in Unit	Percent of Unit
(a.1.11.2) Steve Theodore Bowman 255 Hallock Dr Abingdon, VA 24210		
(a.1.11.3) Hollie Bevins Bowman, Jr. 502 Riverview Dr Shelbyville, TN 37160		
(a.1.11.4) Eddie Dean Bowman 1214 Wardell Rd Cedar Bluff, VA 24609		
(a.1.11.5) Kathy Jo Bowman 2842 Convict Hollow Rd Grundy, VA 24614		
(a.1.11.6) Joey Mitchell Bowman 2842 Convict Hollow Rd Grundy, VA 24614		
(a.1.11.7) Patricia Denise Rowe 3719 Glenn Rd East Bend, NC 27018		

Tract #3 - 1.95 acres

(1) Bull Creek Coal Company <i>(Robert Bartley 137.50 Acre Tract)</i> P.O. Box 187 Tazewell, VA 24651	1.95 acres	3.3248%
--	------------	---------

Oil & Gas Estates are leased by Range Resources - Appalachia, LLC

Exhibit B-3
Unit K-73
Docket #VGOB 15-0616-4068
List of Owners to be pooled
(58.65 Acre Unit)

	Acres in Unit	Percent of Unit
II. OIL & GAS OWNERSHIP		
<u>Tract #2A - 18.51 acres</u>		
(1) Ira Ralph Clevinger, et al.	18.51 acres	31.5601%
(a) Elizabeth Clevinger Heirs, Devisees, Successors or Assigns		
(a.1) Ira Ralph Clevinger Box 115 Maxie, VA 24628	3.70 acres 1/5 of 18.51 acres	6.3120%
(b) Louverna Clevinger Heirs, Devisees, Successors or Assigns <i>(documentation requested)</i>	1.85 acres 1/10 of 18.51 acres	3.1560%
(b.1) Kenneth Ferrell Clevinger Heirs, Devisees, Successors or Assigns		
(b.1.1) Laura Clevinger Heirs, Devisees, Successors or Assigns <i>(doc pending on heirs)</i>		
(b.1.1.1) Deborah Kay Clevinger <i>Address Unknown</i>		
(b.1.1.2) Kenneth W. Clevinger PO Box 301 Maxie, VA 24628		
(b.1.1.3) Timothy F. Clevinger PO Box 424 Maxie, VA 24628-0424		
(b.1.1.4) Barry K. Clevinger PO Box 301 Maxie, VA 24628		
<i>Oil & Gas Estates are leased by Range Resources - Appalachia, LLC</i>		
<u>Tract #2B - 5.82 acres</u>		
(1) Ted & Pauline Napier Heirs <i>(documentation pending on heirs)</i>	5.82 acres	9.9233%
(a) Theodore Ray "Ted" Napier Heirs, Devisees, Successors or Assigns		
(a.1) Ethel Pauline Napier Heirs, Devisees, Successors or Assigns		
(a.1.1) Betty Gwisdalla 2005 Romeo St Ferndale, MI 48220		
(a.1.2) Peggy VandenBosh 4561 88th Ave Zeeland, MI 49464		
(a.1.3) Millie Stamat 1070 W. Guinn Rd Rochester, MI 48306		
(a.1.4) Lois Ann Owens 2745 Clothier Rd Kingston, MI 48741		
(a.1.5) Mary Helen Thompson Heirs, Devisees, Successors or Assigns		

Exhibit B-3
Unit K-73
Docket #VGOB 15-0616-4068
List of Owners to be pooled
(58.65 Acre Unit)

	Acres in Unit	Percent of Unit
(a.1.5.1) Alfred Timothy Campa 1135 Edward Blvd New Braunfels, TX 78132		
(a.1.5.2) Sherry C. Lanning 105 Dunn St, Trailer #5 Seguin, TX 78155		
(a.1.5.3) JoAnne Burch <i>Address Unknown</i>		
(a.1.5.4) Linda Campa Castignola <i>Address Unknown</i>		
(a.1.6) Bobby James Napier Heirs, Devisees, Successors or Assigns		
(a.1.6.1) Jody Welch 39161 Ledgate Dr Sterling Hgts, MI 48310		
(a.1.6.2) Lynn Napier 36607 Jeffrey dr Sterling Hgts, MI 48310		
(a.1.7) John Napier 27043 Havenhill Dr Warren, MI 48092		
(a.1.8) Teddy Ray Napier, Jr. 1049 NW 88 Central Lake, MI 49622		
(a.1.9) Bill Edward Napier Heirs, Devisees, Successors or Assigns		
(a.1.9.1) Karla Napier Hutto 219 Stanfield Rd Bluff City, TN 37618		
(a.1.10) Margaret Louise Jenkins Heirs, Devisees, Successors or Assigns		
(a.1.10.1) Reda Gail Deel PO Box 498 Big Rock, VA 24603		
(a.1.10.2) Rebecca Stiltner PO Box 1024 Cedar Bluff, VA 24609		
(a.1.10.3) Jerry Jones 7063 State Rd Millington, MI 48746		
(a.1.10.4) Ernie Lane		<i>Pre-deceased - no issue</i>
(a.1.10.4.1) Jamie Lane		<i>Deceased - no issue</i>
(a.1.10.4.2) Jessie Lane Heirs, Devisees, Successors or Assigns		
(a.1.10.4.2.1) T.J. Lane PO Box 131 Breaks, VA 24607		
(a.1.10.4.2.2) Brandy Sweeney 1121 Thimble Hollow Rd Hurley, VA 24620		

Exhibit B-3
Unit K-73
Docket #VGOB 15-0616-4068
List of Owners to be pooled
(58.65 Acre Unit)

	Acres in Unit	Percent of Unit
(a.1.10.5) Danny Boyd PO Box 513 Big Rock, VA 24603		
(a.1.11) Edna Ruth Bowman Heirs, Devisees, Successors or Assigns		
(a.1.11.1) Barbara Carol McCoy 2886 Convict Hollow Rd Grundy, VA 24614		
(a.1.11.2) Steve Theodore Bowman 255 Hallock Dr Abingdon, VA 24210		
(a.1.11.3) Hollie Bevins Bowman, Jr. 502 Riverview Dr Shelbyville, TN 37160		
(a.1.11.4) Eddie Dean Bowman 1214 Wardell Rd Cedar Bluff, VA 24609		
(a.1.11.5) Kathy Jo Bowman 2842 Convict Hollow Rd Grundy, VA 24614		
(a.1.11.6) Joey Mitchell Bowman 2842 Convict Hollow Rd Grundy, VA 24614		
(a.1.11.7) Patricia Denise Rowe 3719 Glenn Rd East Bend, NC 27018		
<u>TOTAL OIL & GAS ESTATE:</u>		
Acreage in Unit Unleased	11.37	
Percentage of Unit Unleased		19.3913%

Company: CNX Gas Company LLC

Virginia Gas And Oil Template -- Estimated Authorization For Expenditure (AFE)

AFE #	N/A	Property #	N/A	Version #	
Well Name:	K73	Field:	Oakwood	Completed By:	R.E. Staton
Location:	Buchanan County	Operator:	CNX Gas Company LLC	Date:	01/12/15
Expected Pay Zones:	coal seams below Tiller incl. Poca 3 and Squire	Estimated Total Depth:	2,300 ft	AAPG Class:	CBM
Proposed Work:	To drill, complete, and produce	Participant(s):	N/A	W.I.	

Gen	Sub	Description	Casing Point	Completion	Total Cost
		Leasehold Costs	\$0	\$0	\$0
		Permit / Title Opinion / Survey / Insurance	\$5,300	\$0	\$5,300
		Building Location	\$23,000	\$0	\$23,000
		Roads / Stone / Culverts	\$23,000	\$0	\$23,000
		Surface Damages	\$5,000	\$0	\$5,000
		Drilling - Footage	\$85,000	\$0	\$85,000
		Drilling - Mobilization	\$0	\$0	\$0
		Drilling - Dayrate	\$0	\$0	\$0
		Mud & Chemicals (Drilling)	\$0	\$0	\$0
		Fuel	\$0	\$0	\$0
I		Cement Surface casing	\$4,400	\$0	\$4,400
N		Cement Intermediate casing	\$20,000	\$0	\$20,000
T		Open Hole Logging & Testing	\$4,500	\$0	\$4,500
A		Trucking / Dozer (Drilling)	\$0	\$0	\$0
N		Rental Tools & Equipment (Drilling)	\$0	\$0	\$0
G		Drilling - Bits	\$0	\$0	\$0
I		Technical Supervision (Drilling)	\$0	\$0	\$0
B		Fresh Water Hauling (Drilling)	\$0	\$0	\$0
L		Overhead Rate	\$0	\$0	\$0
E		Misc. & Contingencies	\$0	\$3,000	\$3,000
S		Location Rds/Stone/Culverts	\$0	\$0	\$0
		Trucking / Dozer (Completion)	\$0	\$0	\$0
		Technical Supervision (Completion)	\$0	\$0	\$0
		Cased Hole Logging / Perforating	\$0	\$0	\$0
		Stimulation / Fracturing	\$0	\$93,000	\$93,000
		Completion Rig	\$0	\$0	\$0
		Reclamation & Damages	\$0	\$0	\$0
		Haul Pit Water / Disposal	\$0	\$0	\$0
		Cement Production Casing	\$0	\$8,000	\$8,000
		Rental Tools & Equipment (Completion)	\$0	\$0	\$0
		Fresh Water Hauling (Completion)	\$0	\$0	\$0
		Roustabout Labor	\$0	\$3,800	\$3,800
		TOTAL INTANGIBLES	\$170,200	\$107,800	\$278,000

Code	Code	Description	Casing Point	Completion	Total Cost	
		13 3/8" Conductor	75 Ft	\$7,500	\$0	\$7,500
		9 5/8" 26 lb/ft LS Surface Csg	375 Ft	\$2,726	\$0	\$2,726
		7" 19 lb/ft LS Intermediate Csg	475 Ft	\$5,619	\$0	\$5,619
		4 1/2" 9.5 lb/ft M-65 Production Csg	2,050 Ft	\$15,375	\$0	\$15,375
		4 1/4" 10.5 lb/ft M-65 Production Csg	20 Ft	\$1,200	\$0	\$1,200
		2-3/8" 4.7 lb/ft J55 8rd Production Tubing	2,300 Ft	\$0	\$16,721	\$16,721
		Wellhead Equipment / Fittings		\$0	\$6,200	\$6,200
		Tank Battery		\$0	\$0	\$0
		Separator / Heater / Treater		\$0	\$15,000	\$15,000
		Gas Lift Equipment		\$0	\$0	\$0
		Rods / Stuffing Box		\$0	\$13,000	\$13,000
		Downhole Pump		\$0	\$0	\$0
		Pumping Unit / Motor		\$0	\$11,000	\$11,000
		SS EQT-Packer,PF,FC,Nip		\$0	\$0	\$0
		Valves & Fittings		\$0	\$0	\$0
		Flow Line labor/material		\$0	\$5,000	\$5,000
		Sales line labor/material		\$0	\$5,000	\$5,000
		TOTAL TANGIBLES		\$32,421	\$71,921	\$104,342

GRAND TOTAL WELL COST			\$202,621	\$179,721	\$382,342
153	115	Plugging & Abandonment	\$25,000		
			Production Costs :	\$382,342	Dry Hole Costs :
					\$227,621

Prepared by: Bob Staton Title Permit Agent Date 5-12-15

THIS IS AN ESTIMATE OF PROJECTED WELL DRILLING, COMPLETION, EQUIPMENT AND PIPELINE COSTS. THESE ESTIMATES ARE PROJECTIONS ONLY AND ACTUAL BILLED COSTS MAY VARY FROM WELL TO WELL DEPENDING UPON ACTUAL FINAL DEPTH AND OTHER FACTORS INCLUDING, BUT NOT LIMITED TO, SEASONAL MATERIAL COSTS, WEATHER CONDITIONS, AND UNFORESEEN RIGHT-OF-WAY PROBLEMS.

Company: CNX Gas Company LLC

Virginia Gas And Oil Template -- Estimated Authorization For Expenditure (AFE)

AFE #	N/A	Property #	N/A	Version #	
Well Name:	K73A	Field:	Oakwood	Completed By:	R.E. Stator
Location:	Buchanan County	Operator:	CNX Gas Company LLC	Date:	01/12/15
Expected Pay Zones:	coal seams below Tiller incl. Poca 3 and Squire	Estimated Total Depth:	2,300 ft	AAPG Class:	CBM
Proposed Work:	To drill, complete, and produce	Participant(s):	N/A	W.I.	

Gen	Sub	Description	Casing Point	Completion	Total Cost
		Leasehold Costs	\$0	\$0	\$0
		Permit / Title Opinion / Survey / Insurance	\$5,300	\$0	\$5,300
		Building Location	\$23,000	\$0	\$23,000
		Roads / Stone / Culverts	\$23,000	\$0	\$23,000
		Surface Damages	\$5,000	\$0	\$5,000
		Drilling - Footage	\$85,000	\$0	\$85,000
		Drilling - Mobilization	\$0	\$0	\$0
		Drilling - Dayrate	\$0	\$0	\$0
		Mud & Chemicals (Drilling)	\$0	\$0	\$0
		Fuel	\$0	\$0	\$0
		Cement Surface casing	\$4,400	\$0	\$4,400
		Cement Intermediate casing	\$20,000	\$0	\$20,000
		Open Hole Logging & Testing	\$4,500	\$0	\$4,500
		Trucking / Dozer (Drilling)	\$0	\$0	\$0
		Rental Tools & Equipment (Drilling)	\$0	\$0	\$0
		Drilling - Bits	\$0	\$0	\$0
		Technical Supervision (Drilling)	\$0	\$0	\$0
		Fresh Water Hauling (Drilling)	\$0	\$0	\$0
		Overhead Rate	\$0	\$0	\$0
		Misc. & Contingencies	\$0	\$3,000	\$3,000
		Location Rds/Stone/Culverts	\$0	\$0	\$0
		Trucking / Dozer (Completion)	\$0	\$0	\$0
		Technical Supervision (Completion)	\$0	\$0	\$0
		Cased Hole Logging / Perforating	\$0	\$0	\$0
		Stimulation / Fracturing	\$0	\$93,000	\$93,000
		Completion Rig	\$0	\$0	\$0
		Reclamation & Damages	\$0	\$0	\$0
		Haul Pit Water / Disposal	\$0	\$0	\$0
		Cement Production Casing	\$0	\$8,000	\$8,000
		Rental Tools & Equipment (Completion)	\$0	\$0	\$0
		Fresh Water Hauling (Completion)	\$0	\$0	\$0
		Roustabout Labor	\$0	\$3,800	\$3,800
		TOTAL INTANGIBLES	\$170,200	\$107,800	\$278,000

Code	Code	Description	Casing Point	Completion	Total Cost	
		13 3/8" Conductor	75 Ft	\$7,500	\$0	\$7,500
		9 5/8" 26 lb/ft LS Surface Csg	375 Ft	\$2,726	\$0	\$2,726
		7" 19 lb/ft LS Intermediate Csg	475 Ft	\$5,619	\$0	\$5,619
		4 1/2" 9.5 lb/ft M-65 Production Csg	2,050 Ft	\$15,375	\$0	\$15,375
		4 1/2" 10.5 lb/ft M-65 Production Csg	20 Ft	\$1,200	\$0	\$1,200
		2-3/8" 4.7 lb/ft J55 Brd Production Tubing	2,300 Ft	\$0	\$16,721	\$16,721
		Wellhead Equipment / Fittings	\$0	\$6,200	\$6,200	\$6,200
		Tank Battery	\$0	\$0	\$0	\$0
		Separator / Heater / Treater	\$0	\$15,000	\$15,000	\$15,000
		Gas Lift Equipment	\$0	\$0	\$0	\$0
		Rods / Stuffing Box	\$0	\$13,000	\$13,000	\$13,000
		Downhole Pump	\$0	\$0	\$0	\$0
		Pumping Unit / Motor	\$0	\$11,000	\$11,000	\$11,000
		SS EQT-Packer,PF,FC,Nip	\$0	\$0	\$0	\$0
		Valves & Fittings	\$0	\$0	\$0	\$0
		Flow Line labor/material	\$0	\$5,000	\$5,000	\$5,000
		Sales line labor/mat/row	\$0	\$5,000	\$5,000	\$5,000
		TOTAL TANGIBLES	\$32,421	\$71,921	\$104,342	

GRAND TOTAL WELL COST			\$202,621	\$179,721	\$382,342
153	115	Plugging & Abandonment	\$25,000		
			Production Costs :	\$382,342	Dry Hole Costs :
					\$227,621

Prepared by: Bob Stator Title Permit Agent Date 5-12-15

THIS IS AN ESTIMATE OF PROJECTED WELL DRILLING, COMPLETION, EQUIPMENT AND PIPELINE COSTS. THESE ESTIMATES ARE PROJECTIONS ONLY AND ACTUAL BILLED COSTS MAY VARY FROM WELL TO WELL DEPENDING UPON ACTUAL FINAL DEPTH AND OTHER FACTORS INCLUDING, BUT NOT LIMITED TO, SEASONAL MATERIAL COSTS, WEATHER CONDITIONS, AND UNFORESEEN RIGHT-OF-WAY PROBLEMS.

Exhibit E
Unit K-73
Docket #VGOB 15-0616-4068
List of Respondents to be escrowed
(58.65 Acre Unit)

	Acres in Unit	Percent of Unit
--	---------------	--------------------

Escrow due to Unknown / Unlocatable

Tract #2A - 18.51 acres

OIL & GAS OWNERSHIP

(1) Ira Ralph Clevinger, et al.	18.51 acres	31.5601%
(b) Louverna Clevinger Heirs, Devisees, Successors or Assigns <i>(documentation requested)</i>	1.85 acres 1/10 of 18.51 acres	3.1560%
(b.1) Kenneth Ferrell Clevinger Heirs, Devisees, Successors or Assigns		
(b.1.1) Laura Clevinger Heirs, Devisees, Successors or Assigns <i>(doc pending on heirs)</i>		
(b.1.1.1) Deborah Kay Clevinger <i>Address Unknown</i>		

Escrow due to Unknown / Unlocatable

Tract #2B - 5.82 acres

OIL & GAS OWNERSHIP

(1) Ted & Pauline Napier Heirs <i>(documentation pending on heirs)</i>	5.82 acres	9.9233%
(a) Theodore Ray "Ted" Napier Heirs, Devisees, Successors or Assigns		
(a.1.5) Mary Helen Thompson Heirs, Devisees, Successors or Assigns		
(a.1.5.3) JoAnne Burch <i>Address Unknown</i>		
(a.1.5.4) Linda Campa Castignola <i>Address Unknown</i>		

AFFIDAVIT OF DUE DILIGENCE

COMMONWEALTH OF VIRGINIA
COUNTY OF **BUCHANAN**

I, Anita D. Duty, after being duly sworn upon oath, state as follows:

1. I am Pooling Supervisor of CNX Land LLC and am responsible for the notification process required by Va. Code Ann. §45.1-361.19 and VR 480-05-22.2 §4.
2. That CNX Gas Company LLC has exercised due diligence in attempting to locate and notice all owners and claimants who are unleased and/or who were not previously pooled by prior order(s) of the Virginia Gas and Oil Board regarding Unit **K-73** all as required by Va. Code Ann. §45.1-361.19 and VR 480-05-22.2.
3. That on May 15, 2015 a true and correct copy of the Notice of Hearing with Exhibits will be mailed, via certified mail return receipt requested, to all owners and claimants listed in Exhibit B-3 for whom mailing addresses were then available.
4. That every individual or entity having an unleased or unpooled interest in the methane gas underlying the tracts in the **K-73** unit, whether known or unknown, including those persons whose mailing address were unknown, was notified of the filing of CNX Gas Company LLC's application by publication of the Notice of Hearing in the *Bluefield Daily Telegraph*.
5. That CNX Gas Company LLC will continue to exercise due diligence in attempting to locate and identify the names and/or addresses of any unknown or unlocatable parties and, if located or identified, will notify them of CNX Gas Company LLC's application.

Docket No. VGOB 15-0616-4068
Affidavit of Due Diligence

I have read the foregoing, and the information given above is true and correct to the best of my knowledge and belief.

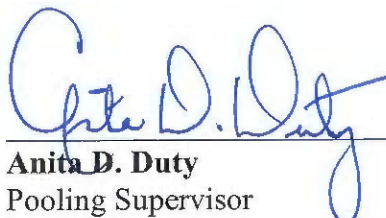

Anita D. Duty
Pooling Supervisor
for CNX Gas Company LLC

ACKNOWLEDGMENT

STATE OF WEST VIRGINIA

COUNTY OF MERCER, TO-WIT:

TAKEN, SUBSCRIBED AND SWORN to before me this 5th day of
June, 2015.

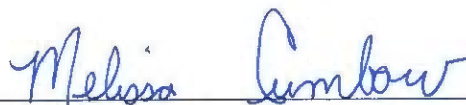

Notary Public

My commission expires: April 9, 2023



BEFORE THE VIRGINIA GAS AND OIL BOARD

APPLICANT: CNX Gas Company LLC

DIVISION OF GAS AND OIL
DOCKET NO. VGOB 15-0616-4068

CERTIFICATE OF PUBLICATION

RELIEF SOUGHT: POOLING

UNIT NUMBER: K-73

NOTICE OF HEARING

HEARING DATE: June 16, 2015
PLACE: Russell County Conference Center
135 Highlands Drive
Lebanon, Virginia 24266
TIME: 9:00 AM

State of West Virginia,
County of Mercer,
To-wit:-

COMMONWEALTH OF VIRGINIA:

To: *Ira Ralph Clevinger, et al including Ira Ralph Clevinger, Deborah Kay Clevinger, Kenneth W. Clevinger, Timothy F. Clevinger, Barry K. Clevinger, Ted and Pauline Napier Heirs including Betty Givisadala, Peggy Vandenduse, Mille Sisson, Lois Ann Cissner, Alfred Timothy Cissner, Sherry C. Lanning, Johanne Busch, Linda Campa Castiglione, Jody Welch, Lynn Napier, Teddy Ray Napier, Jr., Karla Napier Hutto, Heda Gail Deal, Rebecca Stillner, Jerry Jones, T.J. Lane, Brandy Sweeney, Danny Boyd, Barbara Carol McCoy, Steve Theodore Bowman, Hollie Bevins Bowman, Jr., Eddie Dean Bowman, Kathy Jo Bowman, Joey Mitchell Bowman, Patricia Denise Rowe*

1. **Applicant and its counsel:** Applicant is CNX Gas Company LLC, 2481 John Nash Blvd., Bluefield, West Virginia 24701, 304/323-6500. Applicant's counsel is Mark A. Swartz, Hilliard & Swartz, LLP, 122 Capitol Street, FL 2, Charleston, WV 25301.

2. **Relief sought:** Pooling

3. **Proposed provisions of order:** (a) Pooling all the interests and estates of the persons named above in coalbed methane in the unit in question; (b) Establishing a procedure whereby each respondent shall have the right to make elections; (c) Providing that any respondent who does not make a timely election shall be deemed to have leased or assigned his coalbed methane gas interests to the applicant at a rate to be established by the Board; (d) Designating CNX Gas Company LLC as Unit Operator; (e) Making any necessary provisions for the escrow of funds; (f) Granting such other relief as is merited by the evidence and is just and equitable, whether or not such relief has been specifically requested herein.

4. **Legal Authority:** Va. Code Ann. §45.1-361.1 et seq. 4 VAC 25-160-10 et seq. and relevant Virginia Gas and Oil Board Orders heretofore promulgated pursuant to law including OGCB 3-90; VGOB-91-1119-162; VGOB 92/02/16-0336; and VGOB 93/03/16-0349. *Swords Creek Land Partnership v. Belcher, et al.*, #131590, September 12, 2014.

5. **Type of well(s):** Coalbed methane.

6. **Plat:** Annexed hereto are Exhibit A, Exhibit A1 and the Tract identifications for Exhibit A. The Plat shows the size and shape of the unit and the boundaries of the tracts within the unit. The Tract identification page shows the percentage of acreage in each tract. The plat is certified by a licensed professional engineer and is attested by the undersigned on behalf of the applicant to be in conformity with existing orders issued by the Board.

7. **Your interest or claim sought to be reopooled by this Application pertains to coalbed methane gas.**

8. **Formation(s) to be produced and estimates:** All coal seams and associated strata below the Tiller seam of coal all its more particularly described in the annexed proposed order. The estimated total production from subject unit is **125 to 550 MMCF**. The estimated amount of reserves from the subject drilling unit is **125 to 550 MMCF**. These figures concerning estimated production and the amount of reserves are, however, estimates only that are not based upon actual production and should not be relied upon for any purpose. It should not be assumed that final production before plugging and abandonment will equal estimated reserves.

9. **Estimate of allowable costs:** \$764,684.00 (Well K73 \$382,342.00 & K73A \$382,342.00)

10. **Attestation:** The foregoing application to the best of my knowledge, information, and belief is true and correct.

NOTICE IS FURTHER GIVEN that this cause has been set for hearing and the taking of evidence before the Board at 9:00 AM, on June 16, 2015, at the Russell County Government Conference Center, 139 Highlands Drive, Lebanon, Virginia 24266, and that notice will be published as required by law and the Rules of the Board.

NOTICE IS FURTHER GIVEN that you may attend this hearing, with or without an attorney, and offer evidence or state any comments you have. For further information or a copy of the Application and Exhibits, either contact the Virginia Gas and Oil Board, State Oil and Gas Inspector, Department of Mines, Minerals and Energy, the Division of Gas and Oil, 135 Highland Drive, Lebanon, Virginia 24266, 276/415-9650 or the Applicant at the address shown below.

DATED: Friday, May 15th, 2015.

CNX GAS COMPANY LLC
BY ITS PROFESSIONAL MANAGER
CNX GAS COMPANY LLC, PETITIONER
By Anita D. Duty
Pooling Supervisor
CNX Land LLC
2481 John Nash Blvd.
Bluefield, WV 24701

Jeremy Basham

Subscribed and sworn to before me this 18th day of May 2015.

My Commission expires Dec 16 2018

Teresa Moore

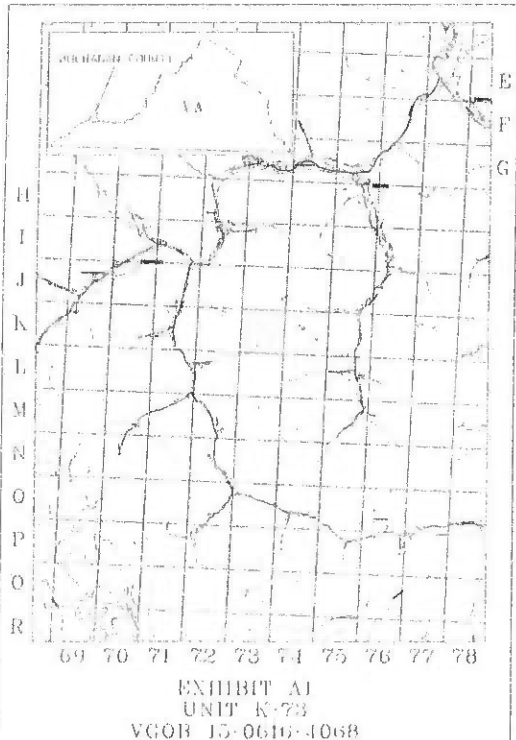

CERTIFICATION OF NOTICE
CNX Gas Company LLC

Unit K73
VGOB 15-0616-4068
Force Pooling

LAST NAME	FIRST NAME	MAILED	RECEIPT #		RECEIVED
Bowman	Eddie Dean	5/15/15	7014349000008188	8490	5/18/15
Bowman	Joey Mitchell	5/15/15	7014349000008188	8506	5/19/15
Bowman	Kathy Jo	5/15/15	7014349000008188	8513	5/19/15
Bowman	Steve Theodore	5/15/15	7014349000008188	8520	5/18/15
Bowman, jr	Hollie Bevins	5/15/15	7014349000008188	8537	5/18/15
Boyd	Danny	5/15/15	7014349000008188	8544	unclaimed
Campa	Alfred Timothy	5/15/15	7014349000008188	8551	5/19/15
Clevinger	Barry K	5/15/15	7014349000008188	8568	5/29/15
Clevinger	Kennith W	5/15/15	7014349000008188	8575	5/29/15
Clevinger	Timothy F	5/15/15	7014349000008188	8582	available for pick up
Clevinger	Ira Ralph	5/15/15	7014349000008188	8599	5/20/15
Deel	Reda Gail	5/15/15	7014349000008188	8605	5/26/15
Gwisdalla	Betty	5/15/15	7014349000008188	7585	notice left
Hutto	Karia Napier	5/15/15	7008323000007463	9855	returned
Jones	Jerry	5/15/15	7008323000007463	9862	5/18/15
Lane	TJ	5/15/15	7008323000007463	9879	5/18/15
Lanning	Sherry C	5/15/15	7008323000007463	9886	unclaimed
McCoy	Barbara Carol	5/15/15	7008323000007463	9893	5/20/15
Napier	John	5/15/15	7008323000007463	9909	notice left
Napier	Lynn	5/15/15	7008323000007463	9916	returned
Napier, jr	Teddy Ray	5/15/15	7008323000007463	9923	returned
Owens	Lois Ann	5/15/15	7008323000007463	9930	5/19/15
Range Resources - Appalachia, LLC		5/15/15	7008323000007463	9947	5/18/15
Rowe	Patricia Denise	5/15/15	7008323000007463	9954	5/17/15
Stamat	Millie	5/15/15	7008323000007463	9961	5/19/15
Stiltner	Rebecca	5/15/15	7008323000007463	9978	5/28/15
Sweeney	Brandy	5/15/15	7008323000007463	9985	5/28/15
VandenBosh	Peggy	5/15/15	7008323000007463	9992	returned
Welch	Jody	5/15/15	7008323000007463	8612	5/22/15
Burch	JoAnne		**Address Unknown**		
Castignola	Linda Campa		**Address Unknown**		
Clevinger	Deborah Kay		**Address Unknown**		
Clevinger Heirs	Louverna		**Heirs listed**		

Courtesy copy

SENDER: COMPLETE THIS SECTION		COMPLETE THIS SECTION ON DELIVERY	
<p>Complete items 1, 2, and 3. Also complete item 4 if Restricted Delivery is desired.</p> <p>Print your name and address on the reverse so that we can return the card to you.</p> <p>Attach this card to the back of the mailpiece, or on the front if space permits.</p>		<p>A. Signature <input checked="" type="checkbox"/> <i>Eddie Dean Bowman</i> <input type="checkbox"/> Agent <input type="checkbox"/> Addressee</p> <p>B. Received by (Printed Name) <i>Eddie Dean Bowman</i></p> <p>C. Date of Delivery <i>5-18-15</i></p> <p>D. Is delivery address different from item 1? <input type="checkbox"/> Yes <input type="checkbox"/> No If YES, enter delivery address below:</p>	
1. Article Addressed to: Eddie Dean Bowman 1214 Wardell Road Cedar Bluff VA 24609		3. Service Type <input checked="" type="checkbox"/> Certified Mail® <input type="checkbox"/> Priority Mail Express™ <input type="checkbox"/> Registered <input checked="" type="checkbox"/> Return Receipt for Merchandise <input type="checkbox"/> Insured Mail <input type="checkbox"/> Collect on Delivery	
2. Article Number (Transfer from) <i>7014 3490 0000 8188 8490</i> <i>K73FP</i>		4. Restricted Delivery? (Extra Fee) <input type="checkbox"/> Yes	
PS Form 3811, July 2013 Domestic Return Receipt			

SENDER: COMPLETE THIS SECTION		COMPLETE THIS SECTION ON DELIVERY	
<p>Complete items 1, 2, and 3. Also complete item 4 if Restricted Delivery is desired.</p> <p>Print your name and address on the reverse so that we can return the card to you.</p> <p>Attach this card to the back of the mailpiece, or on the front if space permits.</p>		<p>A. Signature <input checked="" type="checkbox"/> <i>Joey Mitchell Bowman</i> <input type="checkbox"/> Agent <input type="checkbox"/> Addressee</p> <p>B. Received by (Printed Name) <i>Joey Mitchell Bowman</i></p> <p>C. Date of Delivery <i>5-19-15</i></p> <p>D. Is delivery address different from item 1? <input type="checkbox"/> Yes <input type="checkbox"/> No If YES, enter delivery address below:</p>	
1. Article Addressed to: Joey Mitchell Bowman 2842 Convict Hollow Road Grundy VA 24614		3. Service Type <input checked="" type="checkbox"/> Certified Mail® <input type="checkbox"/> Priority Mail Express™ <input type="checkbox"/> Registered <input checked="" type="checkbox"/> Return Receipt for Merchandise <input type="checkbox"/> Insured Mail <input type="checkbox"/> Collect on Delivery	
2. Article Number (Transfer from) <i>7014 3490 0000 8188 8506</i> <i>K73FP</i>		4. Restricted Delivery? (Extra Fee) <input type="checkbox"/> Yes	
PS Form 3811, July 2013 Domestic Return Receipt			

SENDER: COMPLETE THIS SECTION		COMPLETE THIS SECTION ON DELIVERY	
<p>Complete items 1, 2, and 3. Also complete item 4 if Restricted Delivery is desired.</p> <p>Print your name and address on the reverse so that we can return the card to you.</p> <p>Attach this card to the back of the mailpiece, or on the front if space permits.</p>		<p>A. Signature <input checked="" type="checkbox"/> <i>Joey Bowman</i> <input type="checkbox"/> Agent <input type="checkbox"/> Addressee</p> <p>B. Received by (Printed Name) <i>JOEY BOWMAN</i></p> <p>C. Date of Delivery <i>5-19-15</i></p> <p>D. Is delivery address different from item 1? <input type="checkbox"/> Yes <input type="checkbox"/> No If YES, enter delivery address below:</p>	
1. Article Addressed to: Kathy Jo Bowman 2842 Convict Hollow Road Grundy VA 24614		3. Service Type <input checked="" type="checkbox"/> Certified Mail® <input type="checkbox"/> Priority Mail Express™ <input type="checkbox"/> Registered <input checked="" type="checkbox"/> Return Receipt for Merchandise <input type="checkbox"/> Insured Mail <input type="checkbox"/> Collect on Delivery	
2. Article Number (Transfer from) <i>7014 3490 0000 8188 8513</i> <i>K73FP</i>		4. Restricted Delivery? (Extra Fee) <input type="checkbox"/> Yes	
PS Form 3811, July 2013 Domestic Return Receipt			

SENDER: COMPLETE THIS SECTION		COMPLETE THIS SECTION ON DELIVERY	
<p>Complete items 1, 2, and 3. Also complete item 4 if Restricted Delivery is desired.</p> <p>Print your name and address on the reverse so that we can return the card to you.</p> <p>Attach this card to the back of the mailpiece, or on the front if space permits.</p>		<p>A. Signature <input checked="" type="checkbox"/> <i>Steve Theodore Bowman</i> <input type="checkbox"/> Agent <input type="checkbox"/> Addressee</p> <p>B. Received by (Printed Name) <i>Steve Theodore Bowman</i></p> <p>C. Date of Delivery <i>5-18-15</i></p> <p>D. Is delivery address different from item 1? <input type="checkbox"/> Yes <input type="checkbox"/> No If YES, enter delivery address below:</p>	
1. Article Addressed to: Steve Theodore Bowman 255 Hallock Drive Abingdon VA 24210		3. Service Type <input checked="" type="checkbox"/> Certified Mail® <input type="checkbox"/> Priority Mail Express™ <input type="checkbox"/> Registered <input checked="" type="checkbox"/> Return Receipt for Merchandise <input type="checkbox"/> Insured Mail <input type="checkbox"/> Collect on Delivery	
2. Article Number (Transfer from) <i>7014 3490 0000 8188 8520</i> <i>K73FP</i>		4. Restricted Delivery? (Extra Fee) <input type="checkbox"/> Yes	
PS Form 3811, July 2013 Domestic Return Receipt			

SENDER: COMPLETE THIS SECTION		COMPLETE THIS SECTION ON DELIVERY	
<p>Complete items 1, 2, and 3. Also complete item 4 if Restricted Delivery is desired.</p> <p>Print your name and address on the reverse so that we can return the card to you.</p> <p>Attach this card to the back of the mailpiece, or on the front if space permits.</p>		<p>A. Signature <input checked="" type="checkbox"/> <i>Alfred Timothy Campa</i> <input type="checkbox"/> Agent <input type="checkbox"/> Addressee</p> <p>B. Received by (Printed Name) <i>ALFRED CAMPA</i></p> <p>C. Date of Delivery <i>5-19-15</i></p> <p>D. Is delivery address different from item 1? <input type="checkbox"/> Yes <input type="checkbox"/> No If YES, enter delivery address below:</p>	
1. Article Addressed to: Alfred Timothy Campa 1135 Edward Blvd New Braunfels TX 78132		3. Service Type <input checked="" type="checkbox"/> Certified Mail® <input type="checkbox"/> Priority Mail Express™ <input type="checkbox"/> Registered <input checked="" type="checkbox"/> Return Receipt for Merchandise <input type="checkbox"/> Insured Mail <input type="checkbox"/> Collect on Delivery	
2. Article Number (Transfer from) <i>7014 3490 0000 8188 8551</i> <i>K73FP</i>		4. Restricted Delivery? (Extra Fee) <input type="checkbox"/> Yes	
PS Form 3811, July 2013 Domestic Return Receipt			

SENDER: COMPLETE THIS SECTION		COMPLETE THIS SECTION ON DELIVERY	
<p>Complete items 1, 2, and 3. Also complete item 4 if Restricted Delivery is desired.</p> <p>Print your name and address on the reverse so that we can return the card to you.</p> <p>Attach this card to the back of the mailpiece, or on the front if space permits.</p>		<p>A. Signature <input checked="" type="checkbox"/> <i>Reda Gail Deel</i> <input type="checkbox"/> Agent <input type="checkbox"/> Addressee</p> <p>B. Received by (Printed Name) <i>Reda Deel</i></p> <p>C. Date of Delivery <i>5/20/15</i></p> <p>D. Is delivery address different from item 1? <input type="checkbox"/> Yes <input type="checkbox"/> No If YES, enter delivery address below:</p>	
1. Article Addressed to: Reda Gail Deel PO Box 498 Big Rock VA 24603		3. Service Type <input type="checkbox"/> Certified Mail® <input type="checkbox"/> Priority Mail Express™ <input type="checkbox"/> Registered <input type="checkbox"/> Return Receipt for Merchandise <input type="checkbox"/> Insured Mail <input type="checkbox"/> Collect on Delivery	
2. Article Number (Transfer from) <i>7014 3490 0000 8188 8605</i> <i>K73FP</i>		4. Restricted Delivery? (Extra Fee) <input type="checkbox"/> Yes	
PS Form 3811, July 2013 Domestic Return Receipt			

SENDER: COMPLETE THIS SECTION		COMPLETE THIS SECTION ON DELIVERY	
<p>Complete items 1, 2, and 3. Also complete item 4 if Restricted Delivery is desired.</p> <p>Print your name and address on the reverse so that we can return the card to you.</p> <p>Attach this card to the back of the mailpiece, or on the front if space permits.</p>		<p>A. Signature <input checked="" type="checkbox"/> <i>Jody Welch</i> <input type="checkbox"/> Agent <input type="checkbox"/> Addressee</p> <p>B. Received by (Printed Name) <i>Jody Welch</i></p> <p>C. Date of Delivery <i>5-19-15</i></p> <p>D. Is delivery address different from item 1? <input type="checkbox"/> Yes <input type="checkbox"/> No If YES, enter delivery address below:</p>	
1. Article Addressed to: Jody Welch 39161 Ledgate Drive Sterling Heights MI 48310		3. Service Type <input type="checkbox"/> Certified Mail® <input type="checkbox"/> Priority Mail Express™ <input type="checkbox"/> Registered <input checked="" type="checkbox"/> Return Receipt for Merchandise <input type="checkbox"/> Insured Mail <input type="checkbox"/> Collect on Delivery	
2. Article Number (Transfer from) <i>7014 3490 0000 8188 8612</i> <i>K73FP</i>		4. Restricted Delivery? (Extra Fee) <input type="checkbox"/> Yes	
PS Form 3811, July 2013 Domestic Return Receipt			

SENDER: COMPLETE THIS SECTION		COMPLETE THIS SECTION ON DELIVERY	
<p>Complete items 1, 2, and 3. Also complete item 4 if Restricted Delivery is desired.</p> <p>Print your name and address on the reverse so that we can return the card to you.</p> <p>Attach this card to the back of the mailpiece, or on the front if space permits.</p>		<p>A. Signature <input checked="" type="checkbox"/> <i>Barbara Carol McCoy</i> <input type="checkbox"/> Agent <input type="checkbox"/> Addressee</p> <p>B. Received by (Printed Name) <i>Barbara McCoy</i></p> <p>C. Date of Delivery <i>5/20/15</i></p> <p>D. Is delivery address different from item 1? <input type="checkbox"/> Yes <input type="checkbox"/> No If YES, enter delivery address below:</p>	
1. Article Addressed to: Barbara Carol McCoy 2886 Convict Hollow Road Grundy VA 24614		3. Service Type <input type="checkbox"/> Certified Mail® <input type="checkbox"/> Priority Mail Express™ <input type="checkbox"/> Registered <input checked="" type="checkbox"/> Return Receipt for Merchandise <input type="checkbox"/> Insured Mail <input type="checkbox"/> Collect on Delivery	
2. Article Number (Transfer from) <i>7008 3230 0000 7463 9853</i> <i>K73FP</i>		4. Restricted Delivery? (Extra Fee) <input type="checkbox"/> Yes	
PS Form 3811, July 2013 Domestic Return Receipt			

SENDER: COMPLETE THIS SECTION		COMPLETE THIS SECTION ON DELIVERY	
<p>Complete items 1, 2, and 3. Also complete item 4 if Restricted Delivery is desired.</p> <p>Print your name and address on the reverse so that we can return the card to you.</p> <p>Attach this card to the back of the mailpiece, or on the front if space permits.</p>		<p>A. Signature <input checked="" type="checkbox"/> <i>Lois Ann Owens</i> <input type="checkbox"/> Agent <input type="checkbox"/> Addressee</p> <p>B. Received by (Printed Name) <i>Lois Ann Owens</i></p> <p>C. Date of Delivery <i>5-19-15</i></p> <p>D. Is delivery address different from item 1? <input type="checkbox"/> Yes <input type="checkbox"/> No If YES, enter delivery address below:</p>	
1. Article Addressed to: Lois Ann Owens 2745 Clothier Road Kingston MI 48741		3. Service Type <input checked="" type="checkbox"/> Certified Mail® <input type="checkbox"/> Priority Mail Express™ <input type="checkbox"/> Registered <input checked="" type="checkbox"/> Return Receipt for Merchandise <input type="checkbox"/> Insured Mail <input type="checkbox"/> Collect on Delivery	
2. Article Number (Transfer from) <i>7008 3230 0000 7463 9930</i> <i>K73FP</i>		4. Restricted Delivery? (Extra Fee) <input type="checkbox"/> Yes	
PS Form 3811, July 2013 Domestic Return Receipt			

SENDER: COMPLETE THIS SECTION		COMPLETE THIS SECTION ON DELIVERY	
<p>Complete items 1, 2, and 3. Also complete item 4 if Restricted Delivery is desired.</p> <p>Print your name and address on the reverse so that we can return the card to you.</p> <p>Attach this card to the back of the mailpiece, or on the front if space permits.</p>		<p>A. Signature <input checked="" type="checkbox"/> <i>Katie Bowker</i> <input type="checkbox"/> Agent <input type="checkbox"/> Addressee</p> <p>B. Received by (Printed Name) <i>Katie Bowker</i></p> <p>C. Date of Delivery <i>5/18/15</i></p> <p>D. Is delivery address different from item 1? <input type="checkbox"/> Yes <input type="checkbox"/> No If YES, enter delivery address below:</p>	
1. Article Addressed to: Range Resources-Appalachia, LLC PO Box 2136 Abingdon VA 24212-2136		3. Service Type <input checked="" type="checkbox"/> Certified Mail® <input type="checkbox"/> Priority Mail Express™ <input type="checkbox"/> Registered <input checked="" type="checkbox"/> Return Receipt for Merchandise <input type="checkbox"/> Insured Mail <input type="checkbox"/> Collect on Delivery	
2. Article Number (Transfer from) <i>7008 3230 0000 7463 9930</i> <i>K73FP</i>		4. Restricted Delivery? (Extra Fee) <input type="checkbox"/> Yes	
PS Form 3811, July 2013 Domestic Return Receipt			

SENDER: COMPLETE THIS SECTION

Complete items 1, 2, and 3. Also complete item 4 if Restricted Delivery is desired. Print your name and address on the reverse so that we can return the card to you. Attach this card to the back of the mailpiece, or on the front if space permits.

Patricia Denise Rowe
3719 Glenn Road
East Bend NC 27018

1. Article Number (Transfer from Service Label) 7008 3230 0000 7463 9954 K73FP

Form 3811, July 2013 Domestic Return Receipt

COMPLETE THIS SECTION ON DELIVERY

A. Signature Agent Addressee
Patricia Rowe

B. Received by (Printed Name) Patricia Rowe C. Date of Delivery 5/17/15

D. Is delivery address different from item 1? Yes
If YES, enter delivery address below: No

3. Service Type
 Certified Mail* Priority Mail Express*
 Registered Return Receipt for Merchandise
 Insured Mail Collect on Delivery

4. Restricted Delivery? (Extra Fee) Yes

SENDER: COMPLETE THIS SECTION

Complete items 1, 2, and 3. Also complete item 4 if Restricted Delivery is desired. Print your name and address on the reverse so that we can return the card to you. Attach this card to the back of the mailpiece, or on the front if space permits.

Rebecca Stiltner
PO Box 1024
Cedar Bluff VA 24609

2. Article Number (Transfer from Service Label) 7008 3230 0000 7463 9978 K73FP

PS Form 3811, July 2013 Domestic Return Receipt

COMPLETE THIS SECTION ON DELIVERY

A. Signature Agent Addressee
Rebecca Stiltner

B. Received by (Printed Name) Rebecca L. Stiltner C. Date of Delivery 5/28/15

D. Is delivery address different from item 1? Yes
If YES, enter delivery address below: No

3. Service Type
 Certified Mail* Priority Mail Express*
 Registered Return Receipt for Merchandise
 Insured Mail Collect on Delivery

4. Restricted Delivery? (Extra Fee) Yes

SENDER: COMPLETE THIS SECTION

Complete items 1, 2, and 3. Also complete item 4 if Restricted Delivery is desired. Print your name and address on the reverse so that we can return the card to you. Attach this card to the back of the mailpiece, or on the front if space permits.

Brandy Sweeny
1121 Thimble Hollow Road
Hurley VA 24620

Article Number (Transfer from Service Label) 7008 3230 0000 7463 9985 K73FP

Form 3811, July 2013 Domestic Return Receipt

COMPLETE THIS SECTION ON DELIVERY

A. Signature Agent Addressee
Brandy Sweeny

B. Received by (Printed Name) Brandy Sweeny C. Date of Delivery 5/21/15

D. Is delivery address different from item 1? Yes
If YES, enter delivery address below: No

3. Service Type
 Certified Mail* Priority Mail Express*
 Registered Return Receipt for Merchandise
 Insured Mail Collect on Delivery

4. Restricted Delivery? (Extra Fee) Yes

SENDER: COMPLETE THIS SECTION

Complete items 1, 2, and 3. Also complete item 4 if Restricted Delivery is desired. Print your name and address on the reverse so that we can return the card to you. Attach this card to the back of the mailpiece, or on the front if space permits.

Hollie Bevins Bowman, Jr.
502 Riverview Drive
Sheblyville TN 37160

2. Article Number (Transfer from Service Label) 7014 3490 0000 8188 8537 K73FP

PS Form 3811, July 2013 Domestic Return Receipt

COMPLETE THIS SECTION ON DELIVERY

A. Signature Agent Addressee
Hollie Bowman

B. Received by (Printed Name) Hollie Bowman C. Date of Delivery 5/18

D. Is delivery address different from item 1? Yes
If YES, enter delivery address below: No

3. Service Type
 Certified Mail* Priority Mail Express*
 Registered Return Receipt for Merchandise
 Insured Mail Collect on Delivery

4. Restricted Delivery? (Extra Fee) Yes

SENDER: COMPLETE THIS SECTION

Complete items 1, 2, and 3. Also complete item 4 if Restricted Delivery is desired. Print your name and address on the reverse so that we can return the card to you. Attach this card to the back of the mailpiece, or on the front if space permits.

Barry K. Clevinger
PO Box 301
Maxie VA 24628

Article Number (Transfer from Service Label) 7014 3490 0000 8188 8568 K73FP

Form 3811, July 2013 Domestic Return Receipt

COMPLETE THIS SECTION ON DELIVERY

A. Signature Agent Addressee
Barry K. Clevinger

B. Received by (Printed Name) Barry K. Clevinger C. Date of Delivery 5/29/15

D. Is delivery address different from item 1? Yes
If YES, enter delivery address below: No

3. Service Type
 Certified Mail* Priority Mail Express*
 Registered Return Receipt for Merchandise
 Insured Mail Collect on Delivery

4. Restricted Delivery? (Extra Fee) Yes

SENDER: COMPLETE THIS SECTION

Complete items 1, 2, and 3. Also complete item 4 if Restricted Delivery is desired. Print your name and address on the reverse so that we can return the card to you. Attach this card to the back of the mailpiece, or on the front if space permits.

Kenneth W. Clevinger
PO Box 301
Maxie VA 24628

2. Article Number (Transfer from Service Label) 7014 3490 0000 8188 8575 K73FP

PS Form 3811, July 2013 Domestic Return Receipt

COMPLETE THIS SECTION ON DELIVERY

A. Signature Agent Addressee
Kenneth W. Clevinger

B. Received by (Printed Name) Kenneth W. Clevinger C. Date of Delivery 5/29/15

D. Is delivery address different from item 1? Yes
If YES, enter delivery address below: No

3. Service Type
 Certified Mail* Priority Mail Express*
 Registered Return Receipt for Merchandise
 Insured Mail Collect on Delivery

4. Restricted Delivery? (Extra Fee) Yes

SENDER: COMPLETE THIS SECTION

Complete items 1, 2, and 3. Also complete item 4 if Restricted Delivery is desired. Print your name and address on the reverse so that we can return the card to you. Attach this card to the back of the mailpiece, or on the front if space permits.

Ira Ralph Clevinger
PO Box 115
Maxie VA 24628

Article Number (Transfer from Service Label) 7014 3490 0000 8188 8599 K73FP

Form 3811, July 2013 Domestic Return Receipt

COMPLETE THIS SECTION ON DELIVERY

A. Signature Agent Addressee
Ira Clevinger

B. Received by (Printed Name) Ira Clevinger C. Date of Delivery 5/20

D. Is delivery address different from item 1? Yes
If YES, enter delivery address below: No

3. Service Type
 Certified Mail* Priority Mail Express*
 Registered Return Receipt for Merchandise
 Insured Mail Collect on Delivery

4. Restricted Delivery? (Extra Fee) Yes

SENDER: COMPLETE THIS SECTION

Complete items 1, 2, and 3. Also complete item 4 if Restricted Delivery is desired. Print your name and address on the reverse so that we can return the card to you. Attach this card to the back of the mailpiece, or on the front if space permits.

Jerry Jones
7063 State Road
Millington MI 48746

2. Article Number (Transfer from Service Label) 7008 3230 0000 7463 9862 K73FP

PS Form 3811, July 2013 Domestic Return Receipt

COMPLETE THIS SECTION ON DELIVERY

A. Signature Agent Addressee
Jerry Jones

B. Received by (Printed Name) Jerry Jones C. Date of Delivery 5/18

D. Is delivery address different from item 1? Yes
If YES, enter delivery address below: No

3. Service Type
 Certified Mail* Priority Mail Express*
 Registered Return Receipt for Merchandise
 Insured Mail Collect on Delivery

4. Restricted Delivery? (Extra Fee) Yes

SENDER: COMPLETE THIS SECTION

Complete items 1, 2, and 3. Also complete item 4 if Restricted Delivery is desired. Print your name and address on the reverse so that we can return the card to you. Attach this card to the back of the mailpiece, or on the front if space permits.

T. J. Lane
PO Box 131
Breaks VA 24607

Article Number (Transfer from Service Label) 7014 3490 0000 8188 8599 K73FP

Form 3811, July 2013 Domestic Return Receipt

COMPLETE THIS SECTION ON DELIVERY

A. Signature Agent Addressee
T. J. Lane

B. Received by (Printed Name) T. J. Lane C. Date of Delivery 5/18

D. Is delivery address different from item 1? Yes
If YES, enter delivery address below: No

3. Service Type
 Certified Mail* Priority Mail Express*
 Registered Return Receipt for Merchandise
 Insured Mail Collect on Delivery

4. Restricted Delivery? (Extra Fee) Yes

SENDER: COMPLETE THIS SECTION

Complete items 1, 2, and 3. Also complete item 4 if Restricted Delivery is desired. Print your name and address on the reverse so that we can return the card to you. Attach this card to the back of the mailpiece, or on the front if space permits.

Millie Stamat
1070 W. Guinn Road
Rochester MI 48306

2. Article Number (Transfer from Service Label) 7008 3230 0000 7463 9862 K73FP

PS Form 3811, July 2013 Domestic Return Receipt

COMPLETE THIS SECTION ON DELIVERY

A. Signature Agent Addressee
Millie Stamat

B. Received by (Printed Name) Millie Stamat C. Date of Delivery 5/19

D. Is delivery address different from item 1? Yes
If YES, enter delivery address below: No

3. Service Type
 Certified Mail* Priority Mail Express*
 Registered Return Receipt for Merchandise
 Insured Mail Collect on Delivery

4. Restricted Delivery? (Extra Fee) Yes



USPS Tracking™



[Customer Service >](#)
Have questions? We're here to help.



[Get Easy Tracking Updates >](#)
Sign up for My USPS.com.

Tracking Number: 7014349000081888544

Danny Boyd

Updated Delivery Day: Thursday, June 4, 2015

Product & Tracking Information

Postal Product:

Features:
Certified Mail™

Available Actions

[Text Updates](#)

[Email Updates](#)

DATE & TIME	STATUS OF ITEM	LOCATION
June 4, 2015 , 3:34 pm	Delivered	BLUEFIELD, WV 24701

Your item was delivered at 3:34 pm on June 4, 2015 in BLUEFIELD, WV 24701.

June 4, 2015 , 8:28 am	Arrived at Unit	BLUEFIELD, WV 24701
June 1, 2015 , 12:22 pm	Unclaimed	BIG ROCK, VA 24603
May 18, 2015 , 10:19 am	Available for Pickup	BIG ROCK, VA 24603
May 18, 2015 , 9:33 am	Arrived at Unit	BIG ROCK, VA 24603
May 16, 2015 , 2:18 pm	Departed USPS Facility	CHARLESTON, WV 25350
May 15, 2015 , 10:18 pm	Arrived at USPS Facility	CHARLESTON, WV 25350

Track Another Package

Tracking (or receipt) number

[Track It](#)

Manage Incoming Packages

Track all your packages from a dashboard.
No tracking numbers necessary.

[Sign up for My USPS.com >](#)





USPS Tracking™



Customer Service >
Have questions? We're here to help.



Get Easy Tracking Updates >
Sign up for My USPS.com.

Tracking Number: 7014349000081888582

Timothy F. Clevinger

Updated Delivery Day: Tuesday, May 19, 2015

Product & Tracking Information

Postal Product:

Features:
Certified Mail™

DATE & TIME

STATUS OF ITEM

LOCATION

May 18, 2015 , 11:38 am

Available for Pickup

MAXIE, VA 24628

Your item arrived at the MAXIE, VA 24628 post office at 11:38 am on May 18, 2015 and is ready for pickup.

May 18, 2015 , 11:37 am

Arrived at Unit

MAXIE, VA 24628

Available Actions

Text Updates

Email Updates

Track Another Package

Tracking (or receipt) number

Track It

Manage Incoming Packages

Track all your packages from a dashboard.
No tracking numbers necessary.



[Sign up for My USPS.com >](#)

HELPFUL LINKS

- Contact Us
- Site Index
- FAQs

ON ABOUT.USPS.COM

- About USPS Home
- Newsroom
- USPS Service Updates
- Forms & Publications
- Government Services
- Careers

OTHER USPS SITES

- Business Customer Gateway
- Postal Inspectors
- Inspector General
- Postal Explorer
- National Postal Museum
- Resources for Developers

LEGAL INFORMATION

- Privacy Policy
- Terms of Use
- FOIA
- No FEAR Act EEO Data



USPS Tracking™



Customer Service ›
Have questions? We're here to help.



Get Easy Tracking Updates ›
Sign up for My USPS.com.

Tracking Number: 7014349000081887585

Betty Gwisdalla

Product & Tracking Information

Postal Product:

Features:
Certified Mail™

DATE & TIME

STATUS OF ITEM

LOCATION

May 19, 2015 , 2:23 pm

Notice Left (No Authorized Recipient Available)

FERNDALE, MI 48220

May 18, 2015 , 11:42 pm

Departed USPS Facility

DETROIT, MI 48233

May 17, 2015 , 4:57 pm

Arrived at USPS Facility

DETROIT, MI 48233

May 16, 2015 , 2:51 am

Departed USPS Facility

CHARLESTON, WV 25350

May 15, 2015 , 10:15 pm

Arrived at USPS Facility

CHARLESTON, WV 25350

We attempted to deliver your item at 2:23 pm on May 19, 2015 in FERNDALE, MI 48220 and a notice was left because an authorized recipient was not available.

Available Actions

Text Updates

Email Updates

Track Another Package

Tracking (or receipt) number

Track It

Manage Incoming Packages

Track all your packages from a dashboard. No tracking numbers necessary.

[Sign up for My USPS.com ›](#)



HELPFUL LINKS

- Contact Us
- Site Index
- FAQs

ON ABOUT.USPS.COM

- About USPS Home
- Newsroom
- USPS Service Updates
- Forms & Publications
- Government Services
- Careers

OTHER USPS SITES

- Business Customer Gateway
- Postal Inspectors
- Inspector General
- Postal Explorer
- National Postal Museum
- Resources for Developers

LEGAL INFORMATION

- Privacy Policy
- Terms of Use
- FOIA
- No FEAR Act EEO Data



USPS Tracking™



Customer Service >
Have questions? We're here to help.



Get Easy Tracking Updates >
Sign up for My USPS.com.

Tracking Number: 70083230000074639855

Karla Napier Hutto

Product & Tracking Information

Postal Product:

Features:
Certified Mail™

DATE & TIME	STATUS OF ITEM	LOCATION
May 26, 2015 , 2:16 pm	Delivered	BLUEFIELD, WV 24701

Your item was delivered at 2:16 pm on May 26, 2015 in BLUEFIELD, WV 24701.

May 23, 2015 , 9:08 am	Business Closed	BLUEFIELD, WV 24701
May 23, 2015 , 12:04 am	Departed USPS Facility	CHARLESTON, WV 25350
May 22, 2015 , 10:42 am	Arrived at USPS Facility	CHARLESTON, WV 25350
May 18, 2015 , 8:24 am	Return to Sender	BLUFF CITY, TN 37618
May 18, 2015 , 7:16 am	Arrived at Unit	BLUFF CITY, TN 37618
May 17, 2015 , 2:25 pm	Departed USPS Facility	KNOXVILLE, TN 37950
May 17, 2015 , 11:31 am	Arrived at USPS Facility	KNOXVILLE, TN 37950
May 16, 2015 , 2:51 am	Departed USPS Facility	CHARLESTON, WV 25350
May 15, 2015 , 10:15 pm	Arrived at USPS Facility	CHARLESTON, WV 25350

Available Actions

Text Updates

Email Updates

Track Another Package

Tracking (or receipt) number

Track It

Manage Incoming Packages

Track all your packages from a dashboard.
No tracking numbers necessary.

Sign up for My USPS.com >





USPS Tracking™



Customer Service ›
Have questions? We're here to help.



Get Easy Tracking Updates ›
Sign up for My USPS.com.

Tracking Number: 7008323000074639886

Sherry C. Lanning

Your item was returned to the sender on June 2, 2015 at 1:00 pm in SEGUIN, TX 78155 because it was not claimed by the addressee.

Product & Tracking Information

Postal Product:

Features:
Certified Mail™

Available Actions

Text Updates

Email Updates

DATE & TIME	STATUS OF ITEM	LOCATION
June 2, 2015 , 1:00 pm	Unclaimed	SEGUIN, TX 78155

Your item was returned to the sender on June 2, 2015 at 1:00 pm in SEGUIN, TX 78155 because it was not claimed by the addressee.

May 18, 2015 , 9:33 am	Notice Left (No Authorized Recipient Available)	SEGUIN, TX 78155
May 18, 2015 , 7:44 am	Arrived at Unit	SEGUIN, TX 78155
May 18, 2015 , 1:20 am	Departed USPS Facility	SAN ANTONIO, TX 78284
May 17, 2015 , 11:33 am	Arrived at USPS Facility	SAN ANTONIO, TX 78284
May 16, 2015 , 2:51 am	Departed USPS Facility	CHARLESTON, WV 25350
May 15, 2015 , 10:15 pm	Arrived at USPS Facility	CHARLESTON, WV 25350

Track Another Package

Tracking (or receipt) number

Track It

Manage Incoming Packages

Track all your packages from a dashboard.
No tracking numbers necessary.

Sign up for My USPS.com ›





USPS Tracking™



Customer Service ›
Have questions? We're here to help.



Get Easy Tracking Updates ›
Sign up for My USPS.com.

Tracking Number: 70083230000074639909

John Napier

Product & Tracking Information

Postal Product:

Features:
Certified Mail™

DATE & TIME

STATUS OF ITEM

LOCATION

May 21, 2015 , 1:12 pm

Notice Left (No Authorized Recipient Available)

WARREN, MI 48092

May 20, 2015 , 9:09 pm

Departed USPS Facility

PONTIAC, MI 48340

May 18, 2015 , 12:47 am

Arrived at USPS Facility

PONTIAC, MI 48340

May 16, 2015 , 2:51 am

Departed USPS Facility

CHARLESTON, WV 25350

May 15, 2015 , 10:15 pm

Arrived at USPS Facility

CHARLESTON, WV 25350

We attempted to deliver your item at 1:12 pm on May 21, 2015 in WARREN, MI 48092 and a notice was left because an authorized recipient was not available. You may arrange redelivery by visiting <http://www.usps.com/redelivery> or calling 800-ASK-USPS, or may pick up the item at the Post Office indicated on the notice. If this item is unclaimed after 15 days then it will be returned to the sender.

Available Actions

Text Updates

Email Updates

Track Another Package

Tracking (or receipt) number

Track It

Manage Incoming Packages

Track all your packages from a dashboard. No tracking numbers necessary.

Sign up for My USPS.com ›



HELPFUL LINKS

- Contact Us
- Site Index
- FAQs

ON ABOUT.USPS.COM

- About USPS Home
- Newsroom
- USPS Service Updates
- Forms & Publications
- Government Services
- Careers

OTHER USPS SITES

- Business Customer Gateway
- Postal Inspectors
- Inspector General
- Postal Explorer
- National Postal Museum
- Resources for Developers

LEGAL INFORMATION

- Privacy Policy
- Terms of Use
- FOIA
- No FEAR Act EEO Data



USPS Tracking™



Customer Service >
Have questions? We're here to help.



Get Easy Tracking Updates >
Sign up for My USPS.com.

Tracking Number: 70083230000074639916

Lynn Napier

Product & Tracking Information

Postal Product:

Features:
Certified Mail™

Available Actions

Text Updates

Email Updates

DATE & TIME	STATUS OF ITEM	LOCATION
June 1, 2015, 4:05 pm	Delivered	BLUEFIELD, WV 24701

Your item was delivered at 4:05 pm on June 1, 2015 in BLUEFIELD, WV 24701.

May 30, 2015, 9:05 am	Business Closed	BLUEFIELD, WV 24701
May 27, 2015, 9:58 pm	Arrived at USPS Facility	CHARLESTON, WV 25350
May 27, 2015, 12:47 am	Departed USPS Facility	PONTIAC, MI 48340
May 19, 2015, 7:14 am	Moved, Left no Address	STERLING HEIGHTS, MI 48311
May 18, 2015, 1:24 pm	Undeliverable as Addressed	STERLING HEIGHTS, MI 48310
May 18, 2015, 9:01 am	Out for Delivery	STERLING HEIGHTS, MI 48311
May 18, 2015, 8:51 am	Sorting Complete	STERLING HEIGHTS, MI 48311
May 18, 2015, 8:47 am	Arrived at Unit	STERLING HEIGHTS, MI 48311
May 18, 2015, 12:47 am	Arrived at USPS Facility	PONTIAC, MI 48340
May 16, 2015, 2:51 am	Departed USPS Facility	CHARLESTON, WV 25350
May 15, 2015, 10:15 pm	Arrived at USPS Facility	CHARLESTON, WV 25350

Track Another Package

Tracking (or receipt) number

Track It

Manage Incoming Packages

Track all your packages from a dashboard. No tracking numbers necessary.

Sign up for My USPS.com >





USPS Tracking™



Customer Service >
Have questions? We're here to help.



Get Easy Tracking Updates >
Sign up for My USPS.com.

Tracking Number: 70083230000074639923

Teddy Ray Napier Jr

Updated Delivery Day: Friday, May 29, 2015

Product & Tracking Information

Postal Product:

Features:
Certified Mail™

DATE & TIME	STATUS OF ITEM	LOCATION
June 1, 2015 , 4:05 pm	Delivered	BLUEFIELD, WV 24701

Your item was delivered at 4:05 pm on June 1, 2015 in BLUEFIELD, WV 24701.

May 29, 2015 , 2:37 pm	Business Closed	BLUEFIELD, WV 24701
May 29, 2015 , 8:17 am	Arrived at Unit	BLUEFIELD, WV 24701
May 28, 2015 , 10:10 pm	Departed USPS Facility	CHARLESTON, WV 25350
May 27, 2015 , 10:04 pm	Arrived at USPS Facility	CHARLESTON, WV 25350
May 27, 2015 , 12:54 am	Departed USPS Facility	PONTIAC, MI 48340
May 25, 2015 , 7:51 am	Arrived at USPS Facility	PONTIAC, MI 48340
May 18, 2015 , 11:17 am	Moved, Left no Address	CENTRAL LAKE, MI 49622
May 18, 2015 , 1:04 am	Departed USPS Facility	TRAVERSE CITY, MI 49686
May 17, 2015 , 2:20 pm	Arrived at USPS Facility	TRAVERSE CITY, MI 49686
May 16, 2015 , 2:51 am	Departed USPS Facility	CHARLESTON, WV 25350
May 15, 2015 , 10:15 pm	Arrived at USPS Facility	CHARLESTON, WV 25350

Available Actions

Text Updates

Email Updates

Track Another Package

Tracking (or receipt) number

Track It

Manage Incoming Packages

Track all your packages from a dashboard.
No tracking numbers necessary.

Sign up for My USPS.com >





USPS Tracking™



Customer Service ›
Have questions? We're here to help.



Get Easy Tracking Updates ›
Sign up for My USPS.com.

Tracking Number: 70083230000074639992

Peggy Vandembosh

Updated Delivery Day: Tuesday, May 26, 2015

Product & Tracking Information

Postal Product:

Features:
Certified Mail™

Available Actions

Text Updates

Email Updates

DATE & TIME	STATUS OF ITEM	LOCATION
May 26, 2015 , 2:16 pm	Delivered	BLUEFIELD, WV 24701

Your item was delivered at 2:16 pm on May 26, 2015 in BLUEFIELD, WV 24701.

May 26, 2015 , 8:08 am	Arrived at Unit	BLUEFIELD, WV 24701
May 22, 2015 , 4:56 pm	Arrived at USPS Facility	CHARLESTON, WV 25350
May 19, 2015 , 9:35 am	Addressee Unknown	ZEELAND, MI 49464
May 18, 2015 , 4:21 pm	Undeliverable as Addressed	ZEELAND, MI 49464
May 18, 2015 , 1:04 am	Departed USPS Facility	GRAND RAPIDS, MI 49512
May 17, 2015 , 12:27 pm	Arrived at USPS Facility	GRAND RAPIDS, MI 49512
May 16, 2015 , 2:51 am	Departed USPS Facility	CHARLESTON, WV 25350
May 15, 2015 , 10:15 pm	Arrived at USPS Facility	CHARLESTON, WV 25350

Track Another Package

Tracking (or receipt) number

Track It

Manage Incoming Packages

Track all your packages from a dashboard.
No tracking numbers necessary.

Sign up for My USPS.com ›





USPS Tracking™



[Customer Service ›](#)

Have questions? We're here to help.



[Get Easy Tracking Updates ›](#)

Sign up for My USPS.com.

Tracking Number: 7014349000081888759

Product & Tracking Information

Postal Product:

Features:

Certified Mail™

Available Actions

[Text Updates](#)

[Email Updates](#)

DATE & TIME	STATUS OF ITEM	LOCATION
May 18, 2015 , 2:53 pm	Notice Left (No Authorized Recipient Available)	BRENTWOOD, TN 37027

We attempted to deliver your item at 2:53 pm on May 18, 2015 in BRENTWOOD, TN 37027 and a notice was left because an authorized recipient was not available.

May 18, 2015 , 3:30 am	Departed USPS Facility	NASHVILLE, TN 37230
May 17, 2015 , 11:17 am	Arrived at USPS Facility	NASHVILLE, TN 37230
May 16, 2015 , 2:51 am	Departed USPS Facility	CHARLESTON, WV 25350
May 15, 2015 , 10:15 pm	Arrived at USPS Facility	CHARLESTON, WV 25350

Track Another Package

Tracking (or receipt) number

[Track It](#)

Manage Incoming Packages

Track all your packages from a dashboard. No tracking numbers necessary.

[Sign up for My USPS.com ›](#)



HELPFUL LINKS

- [Contact Us](#)
- [Site Index](#)
- [FAQs](#)

ON ABOUT.USPS.COM

- [About USPS Home](#)
- [Newsroom](#)
- [USPS Service Updates](#)
- [Forms & Publications](#)
- [Government Services](#)
- [Careers](#)

OTHER USPS SITES

- [Business Customer Gateway](#)
- [Postal Inspectors](#)
- [Inspector General](#)
- [Postal Explorer](#)
- [National Postal Museum](#)
- [Resources for Developers](#)

LEGAL INFORMATION

- [Privacy Policy](#)
- [Terms of Use](#)
- [FOIA](#)
- [No FEAR Act EEO Data](#)

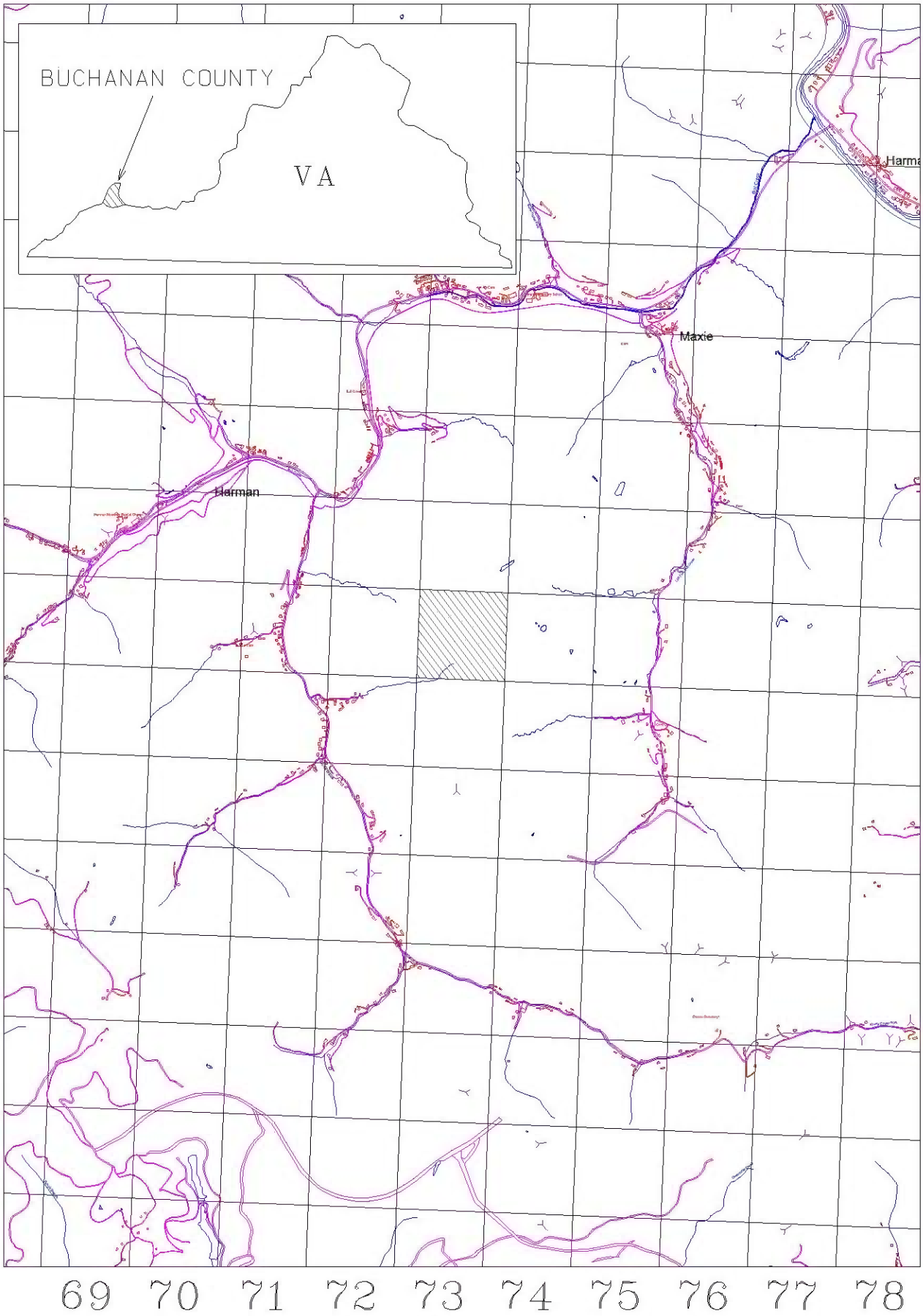

EXHIBIT A1
UNIT K-73
VGOB 15-0616-4068

April 7, 2015

Mr. Rick Cooper, *Director*
Department of Mines, Minerals and Energy
Division of Gas and Oil
PO Box 159
135 Highlands Drive
Lebanon, VA 24266

Re: CBM K73A

Dear Mr. Cooper;

CNX Gas Company LLC hereby requests a location exception for the above referenced well. This proposed well location was determined by the reclamation surface features which required the well to be outside of the drilling window. The surface permittee is Black Diamond Company and mining was in the Clintwood, Eagle, Blair and Hagy Seams (DMLR Permit # 1601788). The proposed well is approximately 286 feet outside of the drilling window.

Therefore, based on the aforementioned conditions, we hereby request a location exception be granted for this well; for the prevention of waste of the natural resource, to protect correlative rights of the gas owners, and maximize the recovery of gas reserves beneath the unit. (see attached exhibit).

Bob Staton

Bob Staton, M.S., P.G.
Permitting Agent

Cc: Anita Duty, file K73A

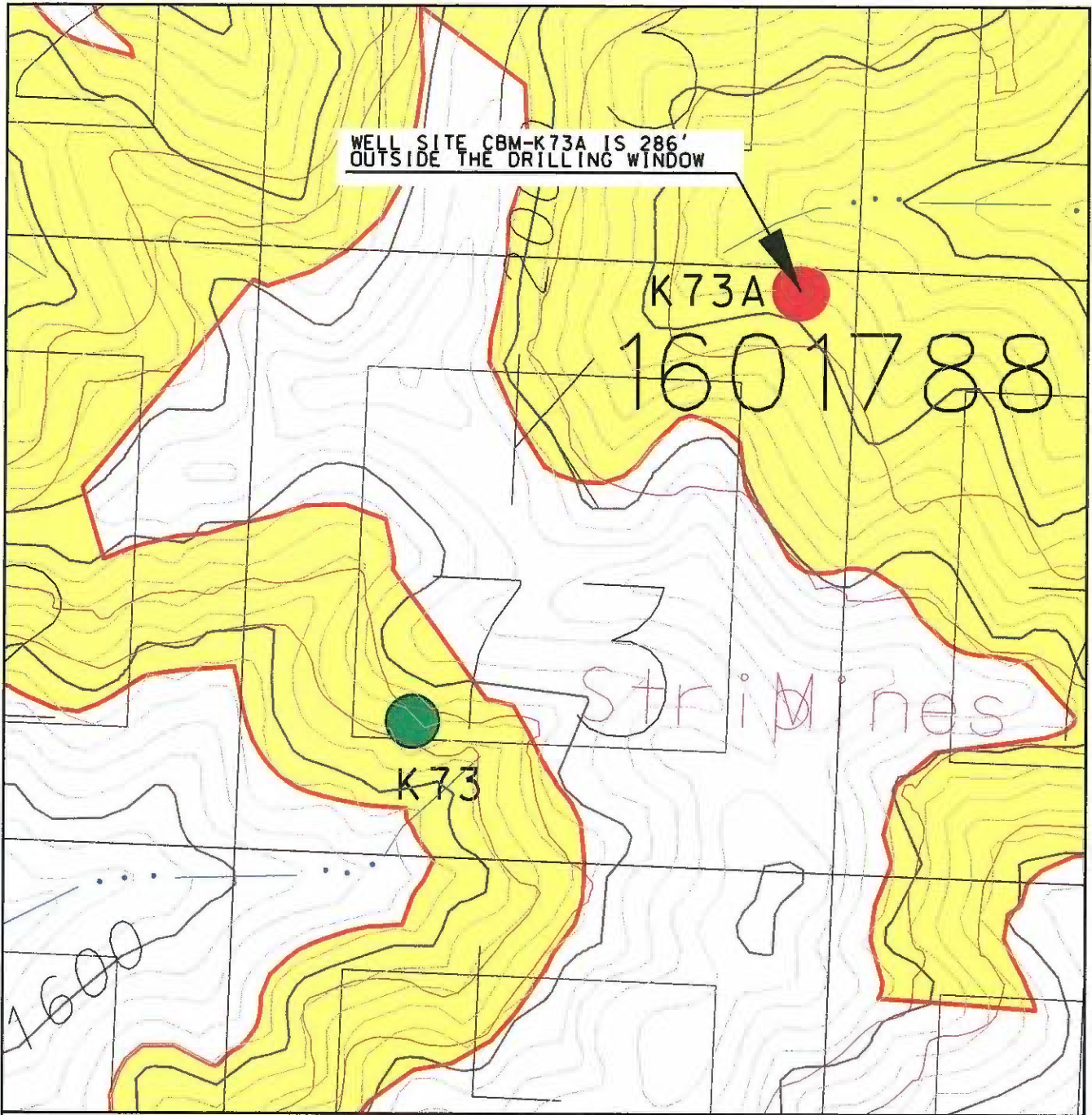

LOCATION EXCEPTION EXHIBIT
WELL NO. CBM-K73A

SCALE: 1" = 400'

DATE: 4/8/2015

CNX GAS COMPANY, LLC.
2481 JOHN NASH BLVD.
BLUEFIELD, WV 24701

DRAWN BY: RDH

FILE: LOC-EXCEPTION-K73A

LEGEND:



BLACK DIAMOND COMPANY - SURFACE PERMIT