

**BEFORE THE VIRGINIA GAS AND OIL BOARD**

**PETITIONER:** Range Resources-Pine Mountain

**DIVISION OF GAS AND OIL**

**DOCKET NO:** VGOB 93-0316-0343-03

**RELIEF SOUGHT: (1) DISBURSEMENT FROM  
ESCROW REGARDING TRACT(S) 2, 4  
(2) AND AUTHORIZATION FOR DIRECT  
PAYMENT OF ROYALTIES**

**HEARING DATE:** March 18, 2014

**DRILLING UNIT:** VC-702846

**DICKENSON COUNTY, VIRGINIA**

**PETITION FOR ORDER OF DISBURSEMENT OF ESCROW FUNDS**

**1. Petitioner and its counsel**

Petitioner is Range Resources-Pine Mountain, P. O. Box 2136, Abingdon, VA 24212, (276)628-9001. Petitioner's counsel is James Kaiser, Wilhoit and Kaiser Law Firm, 220 Broad Street, Suite 210, Kingsport, TN 37660 .

**2. Relief Sought**

Petition for the disbursement of funds and authorization for direct payment on behalf of the known owners on tracts 1, 2, 3 and 4 in Well VC-702846. VGOB 93/03/16-0343.

**3. Legal Authority**

Va. Code Ann. § 45.1-361.1 et seq., 4 VAC 25-160-140., and relevant Virginia Gas and Oil Board Orders ("Board") heretofore promulgated pursuant to law.

**4. Type of Well(s)**

Coalbed Methane

**5. Factual basis for relief requested**

Range Resources-Pine Mountain, Inc was a conflicting claimant with the Plaintiffs with regard to Tracts 2 and 4 as created by Board Order 93/03/16-0343, Well VC-2846. To resolve this conflict, a letter dated January 14, 2014 and signed by Phil Horn, Land Manager Range Resources-Pine Mountain Inc. is attached hereto.

**6. Attestation**

The foregoing Petition to the best of my knowledge, information, and belief is true and correct.

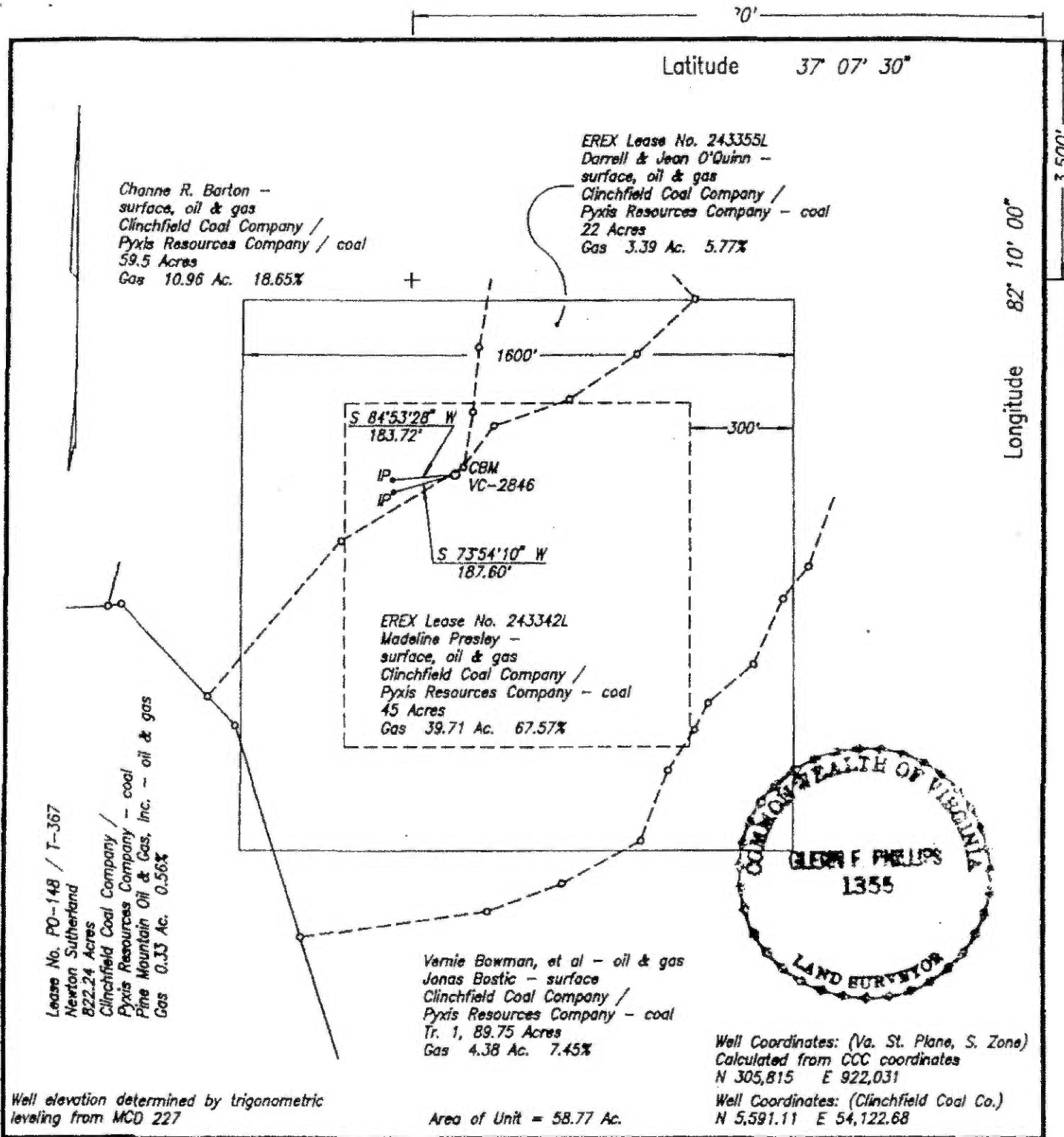

WELL LOCATION PLAT

COMPANY Equitable Resources Exploration WELL NAME AND NUMBER VC-2846  
TRACT NO. 243342L ELEVATION 2137.44 QUADRANGLE Duty  
COUNTY Dickenson DISTRICT Ervinton SCALE 1" = 400' DATE 2-6-1993

This Plat is a new plat X; an updated plat     ; or a final location plat     

+ Denotes the location of a well on United States topographic Maps, scale 1 to 24,000, latitude and longitude lines being represented by border lines as shown.

Glen F. Phillips

Licensed Professional Engineer or Licensed Land Surveyor



4 Tract 4 (total acreage)

4.38

13	4	Angela Divi Bowman Burress\152 Basham Hill Road; Bristol; TN 37620		0.1217	100.00%	0.1217	0.7934%	\$209.18
14	4	Range Resources-Pine Mountain; Inc\Attn: Jerry Grantham; PO Box 2136; Abingdon; VA 24212		0.0000	100.00%	0.0000	0.0000%	\$0.00

**Wells contributing to the escrow account: VC-2846**

**EXHIBIT "B"**  
**VC-702846**  
**VGOB 93/03/16-0343**  
 Revised 02/12/2015

<u>TRACT</u>	<u>LESSOR</u>	<u>LEASE STATUS</u>	<u>INTEREST WITHIN UNIT</u>	<u>GROSS ACREAGE IN UNIT</u>	<u>NET REVENUE INTEREST</u>	
<u>GAS ESTATE ONLY</u>						
<b>1</b> <b>Minerals Only</b>	Harold Presley P.O. Box 442 Davenport, VA 24239	Leased - EQT 243342L-01	67.5700%	39.7100	0.08446250	RI
	Range Resources-Pine Mountain, Inc* Attn: Jerry Grantham PO Box 2136 Abingdon, VA 24212				0.11824750	WI
	Equitable Production Company				0.47299000	WI
<b>Tract 1 Totals</b>			67.5700%	39.7100	0.67570000	
<b>2</b> <b>TAX ID 2068</b>	Peggy R Barton, widow P.O. Box 51 Haysi, VA 24256	Unleased	11.1360%	6.5760	0.01392000	RI
	Steve Barton P.O. Box 234 Haysi, VA 24256	Unleased	1.8560%	1.0960	0.00232000	
	Chandra Cheryl Bostic & Kenny Bostic w/h HC 4, Box 278 Bee, VA 24217	Unleased	1.8560%	1.0960	0.00232000	
	Ricky Lane Barton & Pam Agnus Barton h/w Box 242 Mack's Hollow Haysi, VA 24256	Unleased	1.8560%	1.0960	0.00232000	
	Terry Lorenzen Barton & Barbara Gayle Barton h/w P.O. Box 499 Haysi, VA 24256	Unleased  6.576	1.8560%	1.0960	0.00232000	
	Range Resources-Pine Mountain, Inc* Attn: Jerry Grantham PO Box 2136 Abingdon, VA 24212				0.03263750	WI
	Equitable Production Company				0.13055000	WI
<b>Tract 2 Totals</b>			18.5600%	10.9600	0.18638750	
<b>3</b> <b>TAX ID 3042</b>	Darrell O'Quinn Jean O'Quinn h/w 8696 Sandlick Road Bee, VA 24217	Leased - EQT 243355L-01	5.7700%	3.3900	0.00721250	RI
	Range Resources-Pine Mountain, Inc* Attn: Jerry Grantham PO Box 2136 Abingdon, VA 24212				0.01009750	WI
	Equitable Production Company				0.04039000	WI
<b>Tract 3 Totals</b>			5.7700%	3.3900	0.05770000	

**EXHIBIT "B"**  
**VC-702846**  
**VGOB 93/03/16-0343**  
Revised 02/12/2015

<u>TRACT</u>	<u>LESSOR</u>	<u>LEASE STATUS</u>	<u>INTEREST WITHIN UNIT</u>	<u>GROSS ACREAGE IN UNIT</u>	<u>NET REVENUE INTEREST</u>
<b>4</b> <b>Minerals Only</b>	<b><u>Vernie Bowman Heirs:</u></b>				RI
	Bonnie B. Kiser c/o Dennis R. Owens-A-I-F P.O. Box 577 Bristol, TN 37621-0577	Leased - EQT 244409L-03	1.2417%	0.7300	0.00155208 RI
	<b><u>Eugene W. and Jean O. Bowman Heirs:</u></b>				
	Vicki Nichols 617 Robin Hood Court Clyde, TX 79510-3955	Leased - EQT 244409L-05	0.4139%	0.2433	0.00051736 RI
	Kimberley Maynard 42 Briarfield Rd Scottsville, KY 42164	Leased - EQT 244409L-05	0.2069%	0.1217	0.00025868 RI
	Christopher M. Bowman P.O. Box 803 Chaptico, MD 20621-0803	Leased - EQT 244409L-05	0.2069%	0.1217	0.00025868 RI
	Sheilah Ginger Christensen 523 Ross Road SE Lancaster, OH 43130-9655	Leased - EQT 244409L-05	0.4139%	0.2433	0.00051736 RI
	Mabel A and Phillip E Taylor 3090 Patch Drive Bloomfield Hills, MI 48304	Leased - EQT 244409L-04	1.2400%	0.7300	0.00155000 RI
	<b><u>Elmer L Bowman Heirs:</u></b>				
	Tanis L. Bowman 1125 Sharon Avenue Kettering, OH 45429-3623	Leased - EQT 244409L-06	1.2400%	0.7300	0.00155000 RI
	<b><u>Zinnia L and James T Combs Heirs:</u></b>				
	James K. Combs 7905 Seminole BLvd. #3101 Seminole, FL 33772	Leased - EQT 244409L-01	0.6208%	0.3650	0.00077604 RI
	Linda C. Kirby 160 Cardigan Road Centerville, OH 45459	Leased - EQT 244409L-01	0.6208%	0.3650	0.00077604 RI
	<b><u>Edwin G. and Janice Bowman Heirs:</u></b>				
	Pamela B. Pinkerton 440 Brookwood Dr. Bristol, TN 37620	Leased - EQT 244409L-02	0.4139%	0.2433	0.00051736 RI
	Stanley Keith Bowman 324 Upland Way Bristol, TN 37620	Leased - EQT 244409L-02	0.4139%	0.2433	0.00051736 RI
	Dwight Evans Bowman Heirs: Jeffery Brian Bowman 125 Gauge St. Bristol, VA 24201	Leased - EQT 244409L-02	0.2069%	0.1217	0.00025868 RI
	Angela Divi Bowman Burress 152 Basham Hill Road	Leased - EQT 244409L-02	0.2069%	0.1217	0.00025868 RI

**EXHIBIT "B"**  
**VC-702846**  
**VGOB 93/03/16-0343**  
 Revised 02/12/2015

<u>TRACT</u>	<u>LESSOR</u>	<u>LEASE STATUS</u>	<u>INTEREST WITHIN UNIT</u>	<u>GROSS ACREAGE IN UNIT</u>	<u>NET REVENUE INTEREST</u>
	Bristol, TN 37620				
	Range Resources-Pine Mountain, Inc* Attn: Jerry Grantham PO Box 2136 Abingdon, VA 24212				0.01303750 WI
	Equitable Production Company				0.05215000 WI
<b>Tract 4 Totals</b>			7.4467%	4.3800	0.07449583
5 Tax ID 20546	Range Resources-Pine Mountain, Inc* Attn: Jerry Grantham PO Box 2136 Abingdon, VA 24212	Leased - EQT 241490L-01 T-367	0.5600%	0.3300	0.00070000 RI
	Range Resources-Pine Mountain, Inc* Attn: Jerry Grantham PO Box 2136 Abingdon, VA 24212				0.00098000 WI
	Equitable Production Company				0.00392000 WI
			0.5600%	0.3300	0.00560000
		<b>Total Gas Estate</b>	99.9067%	58.7700	0.99988333
<b><u>COAL ESTATE ONLY</u></b>					
1 Tax ID 14325 & 12078	Range Resources-Pine Mountain, Inc* Attn: Jerry Grantham PO Box 2136 Abingdon, VA 24212	Leased - EQT T2(C) 242	67.5700%	39.7100	0.08446250 RI
	Range Resources-Pine Mountain, Inc* Attn: Jerry Grantham PO Box 2136 Abingdon, VA 24212				0.11824750 WI
	Equitable Production Company				0.47299000 WI
<b>Tract 1 Totals</b>			67.5700%	39.7100	0.67570000
2	Range Resources-Pine Mountain, Inc* Attn: Jerry Grantham PO Box 2136 Abingdon, VA 24212	Leased - EQT T2(C) 242	18.6500%	10.9600	0.02331250 RI
	Range Resources-Pine Mountain, Inc* Attn: Jerry Grantham PO Box 2136 Abingdon, VA 24212				0.03263750 WI
	Equitable Production Company				0.13055000 WI
<b>Tract 2 Totals</b>			18.6500%	10.9600	0.18650000
3	Range Resources-Pine Mountain, Inc*	Leased - EQT	5.7700%	3.3900	0.00721250 RI

**EXHIBIT "B"**  
**VC-702846**  
**VGOB 93/03/16-0343**  
 Revised 02/12/2015

<u>TRACT</u>	<u>LESSOR</u>	<u>LEASE STATUS</u>	<u>INTEREST WITHIN UNIT</u>	<u>GROSS ACREAGE IN UNIT</u>	<u>NET REVENUE INTEREST</u>
	Attn: Jerry Grantham PO Box 2136 Abingdon, VA 24212	T2(C) 242			
	Range Resources-Pine Mountain, Inc* Attn: Jerry Grantham PO Box 2136 Abingdon, VA 24212				0.01009750 WI
	Equitable Production Company				0.04039000 WI
<b>Tract 3 Totals</b>			<b>5.7700%</b>	<b>3.3900</b>	<b>0.05770000</b>
4	Range Resources-Pine Mountain, Inc* Attn: Jerry Grantham PO Box 2136 Abingdon, VA 24212	Leased - EQT T2(C) 242	7.4500%	4.3800	0.00931250 RI
	Range Resources-Pine Mountain, Inc* Attn: Jerry Grantham PO Box 2136 Abingdon, VA 24212				0.01303750 WI
	Equitable Production Company				0.05215000 WI
			<b>7.4500%</b>	<b>4.3800</b>	<b>0.07450000</b>
5	Range Resources-Pine Mountain, Inc* Attn: Jerry Grantham PO Box 2136 Abingdon, VA 24212	Leased - EQT T2(C) 242	0.5600%	0.3300	0.00070000 RI
	Range Resources-Pine Mountain, Inc* Attn: Jerry Grantham PO Box 2136 Abingdon, VA 24212				0.00098000 WI
	Equitable Production Company				0.00392000 WI
			<b>0.5600%</b>	<b>0.3300</b>	<b>0.00560000</b>
		<b>Total Coal Estate</b>	<b>100.0000%</b>	<b>58.7700</b>	<b>1.00000000</b>

\*Formerly:  
 Pine Mountain Oil & Gas, Inc.  
 ATTN: Jerry Grantham  
 P.O. Box 2136  
 Abingdon, VA. 24212

**EXHIBIT "B"**  
**VC-702846**  
**VGOB 93/03/16-0343**  
 Revised 3/3/2014

<u>TRACT</u>	<u>LESSOR</u>	<u>LEASE STATUS</u>	<u>INTEREST WITHIN UNIT</u>	<u>GROSS ACREAGE IN UNIT</u>	<u>NET REVENUE INTEREST</u>	
<u>GAS ESTATE ONLY</u>						
<b>1</b>	Harold Presley TAX ID 3541, P.O. Box 442 3538, 3539 Davenport, VA 24239 & 3540	Leased - EQT 243342L-01	67.5700%	39.7100	0.08446250	RI
	Range Resources-Pine Mountain, Inc* Attn: Jerry Grantham PO Box 2136 Abingdon, VA 24212				0.11824750	WI
	Equitable Production Company				0.47299000	WI
<b>Tract 1 Totals</b>			<u>67.5700%</u>	<u>39.7100</u>	<u>0.67570000</u>	
<b>2</b>	Peggy R Barton, widow TAX ID 2068 P.O. Box 51 Haysi, VA 24256	Unleased	11.1360%	6.5760	0.01392000	RI
	Steve Barton P.O. Box 234 Haysi, VA 24256	Unleased	1.8560%	1.0960	0.00232000	
	Chandra Cheryl Bostic & Kenny Bostic w/h HC 4, Box 278 Bee, VA 24217	Unleased	1.8560%	1.0960	0.00232000	
	Ricky Lane Barton & Pam Agnus Barton h/w Box 242 Mack's Hollow Haysi, VA 24256	Unleased	1.8560%	1.0960	0.00232000	
	Terry Lorenzen Barton & Barbara Gayle Barton h/w P.O. Box 499 Haysi, VA 24256	Unleased 6.576	1.8560%	1.0960	0.00232000	
	Range Resources-Pine Mountain, Inc* Attn: Jerry Grantham PO Box 2136 Abingdon, VA 24212				0.03263750	WI
	Equitable Production Company				0.13055000	WI
<b>Tract 2 Totals</b>			<u>18.5600%</u>	<u>10.9600</u>	<u>0.18638750</u>	
<b>3</b>	Darrell O'Quinn TAX ID 3042 Jean O'Quinn h/w 8696 Sandlick Road Bee, VA 24217	Leased - EQT 243355L-01	5.7700%	3.3900	0.00721250	RI
	Range Resources-Pine Mountain, Inc* Attn: Jerry Grantham PO Box 2136 Abingdon, VA 24212				0.01009750	WI
	Equitable Production Company				0.04039000	WI
<b>Tract 3 Totals</b>			<u>5.7700%</u>	<u>3.3900</u>	<u>0.05770000</u>	

**EXHIBIT "B"**  
**VC-702846**  
**VGOB 93/03/16-0343**  
 Revised 3/3/2014

<u>TRACT</u>	<u>LESSOR</u>	<u>LEASE STATUS</u>	<u>INTEREST WITHIN UNIT</u>	<u>GROSS ACREAGE IN UNIT</u>	<u>NET REVENUE INTEREST</u>
<b>4</b> Minerals Only	<b><u>Vernie Bowman Heirs:</u></b>				RI
	Bonnie B. Kiser c/o Dennis R. Owens-A-I-F P.O. Box 577 Bristol, TN 37621-0577	Leased - EQT 244409L-03	1.2417%	0.7300	0.00155208 RI
	<b><u>Eugene W. and Jean O. Bowman Heirs:</u></b>				
	Vicki Nichols 617 Robin Hood Court Clyde, TX 79510-3955	Leased - EQT 244409L-05	0.4139%	0.2433	0.00051736 RI
	Kimberley Maynard 42 Briarfield Rd Scottsville, KY 42164	Leased - EQT 244409L-05	0.4139%	0.2433	0.00051736 RI
	Christopher M. Bowman P.O. Box 803 Chaptico, MD 20621-0803	Leased - EQT 244409L-05	0.2069%	0.1217	0.00025868 RI
	Sheilah Ginger Christensen 523 Ross Road SE Lancaster, OH 43130-9655	Leased - EQT 244409L-05	0.2069%	0.1217	0.00025868 RI
	Mabel A and Phillip E Taylor 3090 Patch Drive Bloomfield Hills, MI 48304	Leased - EQT 244409L-04	1.2400%	0.7300	0.00155000 RI
	<b><u>Elmer L Bowman Heirs:</u></b>				
	Tanis L. Bowman 1125 Sharon Avenue Kettering, OH 45429-3623	Leased - EQT 244409L-06	1.2400%	0.7300	0.00155000 RI
	<b><u>Zinnia L and James T Combs Heirs:</u></b>				
	James K. Combs 7905 Seminole BLvd. #3101 Seminole, FL 33772	Leased - EQT 244409L-01	0.6208%	0.3650	0.00077604 RI
	Linda C. Kirby 160 Cardigan Road Centerville, OH 45459	Leased - EQT 244409L-01	0.6208%	0.3650	0.00077604 RI
	<b><u>Edwin G. and Janice Bowman Heirs:</u></b>				
	Pamela B. Pinkerton 440 Brookwood Dr. Bristol, TN 37620	Leased - EQT 244409L-02	0.4139%	0.2433	0.00051736 RI
	Stanley Keith Bowman 324 Upland Way Bristol, TN 37620	Leased - EQT 244409L-02	0.4139%	0.2433	0.00051736 RI
	Dwight Evans Bowman Heirs: Jeffery Brian Bowman 125 Gauge St. Bristol, VA 24201	Leased - EQT 244409L-02	0.2069%	0.1217	0.00025868 RI

**EXHIBIT "B"**  
**VC-702846**  
**VGOB 93/03/16-0343**  
 Revised 3/3/2014

<u>TRACT</u>	<u>LESSOR</u>	<u>LEASE STATUS</u>	<u>INTEREST WITHIN UNIT</u>	<u>GROSS ACREAGE IN UNIT</u>	<u>NET REVENUE INTEREST</u>	
	Angela Divi Bowman Burress 152 Basham Hill Road Bristol, TN 37620	Leased - EQT 244409L-02	0.2069%	0.1217	0.00025868	RI
	Range Resources-Pine Mountain, Inc* Attn: Jerry Grantham PO Box 2136 Abingdon, VA 24212				0.01303750	WI
	Equitable Production Company				0.05215000	WI
<b>Tract 4 Totals</b>			<b>7.4467%</b>	<b>4.3800</b>	<b>0.07449583</b>	
5 TAX ID 20546	Range Resources-Pine Mountain, Inc* Attn: Jerry Grantham PO Box 2136 Abingdon, VA 24212	Leased - EQT 241490L-01 T-367	0.5600%	0.3300	0.00070000	RI
	Range Resources-Pine Mountain, Inc* Attn: Jerry Grantham PO Box 2136 Abingdon, VA 24212				0.00098000	WI
	Equitable Production Company				0.00392000	WI
<b>Tract 5 Totals</b>			<b>0.5600%</b>	<b>0.3300</b>	<b>0.00560000</b>	
		<b>Total Gas Estate</b>	<b>99.9067%</b>	<b>58.7700</b>	<b>0.99988333</b>	

**COAL ESTATE ONLY**

1 TAX ID 11981	Range Resources-Pine Mountain, Inc* Attn: Jerry Grantham PO Box 2136 Abingdon, VA 24212	Leased - EQT T2(C) 242	67.5700%	39.7100	0.08446250	RI
	Range Resources-Pine Mountain, Inc* Attn: Jerry Grantham PO Box 2136 Abingdon, VA 24212				0.11824750	WI
	Equitable Production Company				0.47299000	WI
<b>Tract 1 Totals</b>			<b>67.5700%</b>	<b>39.7100</b>	<b>0.67570000</b>	
2 TAX ID Minerals Only	Range Resources-Pine Mountain, Inc* Attn: Jerry Grantham PO Box 2136 Abingdon, VA 24212	Leased - EQT T2(C) 242	18.6500%	10.9600	0.02331250	RI
	Range Resources-Pine Mountain, Inc* Attn: Jerry Grantham PO Box 2136 Abingdon, VA 24212				0.03263750	WI
	Equitable Production Company				0.13055000	WI
<b>Tract 2 Totals</b>			<b>18.6500%</b>	<b>10.9600</b>	<b>0.18650000</b>	

**EXHIBIT "B"**  
**VC-702846**  
**VGOB 93/03/16-0343**  
 Revised 3/3/2014

<u>TRACT</u>	<u>LESSOR</u>	<u>LEASE STATUS</u>	<u>INTEREST WITHIN UNIT</u>	<u>GROSS ACREAGE IN UNIT</u>	<u>NET REVENUE INTEREST</u>	
<b>3</b>	Range Resources-Pine Mountain, Inc*	Leased - EQT	5.7700%	3.3900	0.00721250	RI
TAX ID 11990	Attn: Jerry Grantham PO Box 2136 Abingdon, VA 24212	T2(C) 242				
	Range Resources-Pine Mountain, Inc*				0.01009750	WI
	Attn: Jerry Grantham PO Box 2136 Abingdon, VA 24212					
	Equitable Production Company				0.04039000	WI
<b>Tract 3 Totals</b>			<u>5.7700%</u>	<u>3.3900</u>	<u>0.05770000</u>	
<b>4</b>	Range Resources-Pine Mountain, Inc*	Leased - EQT	7.4500%	4.3800	0.00931250	RI
TAX ID	Attn: Jerry Grantham	T2(C) 242				
Minerals Only	PO Box 2136 Abingdon, VA 24212					
	Range Resources-Pine Mountain, Inc*				0.01303750	WI
	Attn: Jerry Grantham PO Box 2136 Abingdon, VA 24212					
	Equitable Production Company				0.05215000	WI
<b>Tract 4 Totals</b>			<u>7.4500%</u>	<u>4.3800</u>	<u>0.07450000</u>	
<b>5</b>	Range Resources-Pine Mountain, Inc*	Leased - EQT	0.5600%	0.3300	0.00070000	RI
	Attn: Jerry Grantham	T2(C) 242				
	PO Box 2136 Abingdon, VA 24212					
	Range Resources-Pine Mountain, Inc*				0.00098000	WI
	Attn: Jerry Grantham PO Box 2136 Abingdon, VA 24212					
	Equitable Production Company				0.00392000	WI
<b>Tract 5 Totals</b>			<u>0.5600%</u>	<u>0.3300</u>	<u>0.00560000</u>	
<b>Total Coal Estate</b>			100.0000%	58.7700	1.00000000	

\*Formerly:  
 Pine Mountain Oil & Gas, Inc.  
 ATTN: Jerry Grantham  
 P.O. Box 2136  
 Abingdon, VA. 24212

**EXHIBIT "E"**  
**VC-702846**  
**VGOB 93/03/16-0343**  
Revised 3/3/2014

N/A

**EXHIBIT "EE"**  
**VC-702846**  
**VGOB 93/03/16-0343**  
 Revised 02/12/2015

<u>TRACT</u>	<u>LESSOR</u>	<u>LEASE STATUS</u>	<u>INTEREST WITHIN UNIT</u>	<u>GROSS ACREAGE IN UNIT</u>
<b>Disbursement -01</b>				
1	Madaline Presley and Harold Presley Route #A Box 11-C Bee, VA 24217	Leased - EREX 243342L-01	50.6775%	29.7825 75%
	Range Resources-Pine Mountain, Inc* Attn: Jerry Grantham PO Box 2136 Abingdon, VA 24212		16.8925%	9.9275 25%
	<b>Total Subsequent to RR-PM Agreement</b>		<b>67.5700%</b>	<b>39.7100</b>
<b>Disbursement -02</b>				
3	Darrell and Jean O'Quinn Route #A Box 13 Bee, VA 24217	Leased - EREX 243355L-01	4.3275%	2.5425 75%
	Range Resources-Pine Mountain, Inc* Attn: Jerry Grantham PO Box 2136 Abingdon, VA 24212		1.4425%	0.8475 25%
	<b>Total Subsequent to RR-PM Agreement</b>		<b>5.7700%</b>	<b>3.3900</b>
<b>Disbursement -03</b>				
2 AX ID 206	Peggy R Barton, widow P.O. Box 51 Haysi, VA 24256	Unleased	11.1360%	6.5760
	Steve Barton P.O. Box 234 Haysi, VA 24256	Unleased	1.8560%	1.0960
	Chandra Cheryl Bostic & Kenny Bostic w/h HC 4, Box 278 Bee, VA 24217	Unleased	1.8560%	1.0960
	Ricky Lane Barton & Pam Agnus Barton h/w Box 242 Mack's Hollow Haysi, VA 24256	Unleased	1.8560%	1.0960

**EXHIBIT "EE"**  
**VC-702846**  
**VGOB 93/03/16-0343**  
 Revised 02/12/2015

<u>TRACT</u>	<u>LESSOR</u>	<u>LEASE STATUS</u>	<u>INTEREST WITHIN UNIT</u>	<u>GROSS ACREAGE IN UNIT</u>
	Terry Lorenzen Barton & Barbara Gayle Barton h/w P.O. Box 499 Haysi, VA 24256	Unleased  6.576	1.8560%	1.0960
	Range Resources-Pine Mountain, Inc* Attn: Jerry Grantham PO Box 2136 Abingdon, VA 24212			
	Equitable Production Company			
<b>tract 2 Totals</b>			<b>18.5600%</b>	<b>10.9600</b>

**4 Vernie Bowman Heirs:**  
**Minerals Only**

Bonnie B. Kiser c/o Dennis R. Owens-A-I-F P.O. Box 577 Bristol, TN 37621-0577	Leased - EQT 244409L-03	1.2417%	0.7300
--	----------------------------	---------	--------

**Eugene W. and Jean O. Bowman Heirs:**

Vicki Nichols 617 Robin Hood Court Clyde, TX 79510-3955	Leased - EQT 244409L-05	0.4139%	0.2433
---	----------------------------	---------	--------

Kimberley Maynard 42 Briarfield Rd Scottsville, KY 42164	Leased - EQT 244409L-05	0.2069%	0.1217
--	----------------------------	---------	--------

Christopher M. Bowman P.O. Box 803 Chaptico, MD 20621-0803	Leased - EQT 244409L-05	0.2069%	0.1217
--	----------------------------	---------	--------

Sheilah Ginger Christensen 523 Ross Road SE Lancaster, OH 43130-9655	Leased - EQT 244409L-05	0.4139%	0.2433
--	----------------------------	---------	--------

Mabel A and Phillip E Taylor 3090 Patch Drive Bloomfield Hills, MI 48304	Leased - EQT 244409L-04	1.2400%	0.7300
--	----------------------------	---------	--------

**Elmer L Bowman Heirs:**

Tanis L. Bowman 1125 Sharon Avenue Kettering, OH 45429-3623	Leased - EQT 244409L-06	1.2400%	0.7300
---	----------------------------	---------	--------

**EXHIBIT "EE"**  
**VC-702846**  
**VGOB 93/03/16-0343**  
 Revised 02/12/2015

<u>TRACT</u>	<u>LESSOR</u>	<u>LEASE STATUS</u>	<u>INTEREST WITHIN UNIT</u>	<u>GROSS ACREAGE IN UNIT</u>
<b>Zinnia L and James T Combs Heirs:</b>				
	James K. Combs 7905 Seminole BLvd. #3101 Seminole, FL 33772	Leased - EQT 244409L-01	0.6208%	0.3650
	Linda C. Kirby 160 Cardigan Road Centerville, OH 45459	Leased - EQT 244409L-01	0.6208%	0.3650
<b>Edwin G. and Janice Bowman Heirs:</b>				
	Pamela B. Pinkerton 440 Brookwood Dr. Bristol, TN 37620	Leased - EQT 244409L-02	0.4139%	0.2433
	Stanley Keith Bowman 324 Upland Way Bristol, TN 37620	Leased - EQT 244409L-02	0.4139%	0.2433
	Dwight Evans Bowman Heirs: Jeffery Brian Bowman 125 Gauge St. Bristol, VA 24201	Leased - EQT 244409L-02	0.2069%	0.1217
	Angela Divi Bowman Burress 152 Basham Hill Road Bristol, TN 37620	Leased - EQT 244409L-02	0.2069%	0.1217
	Range Resources-Pine Mountain, Inc* Attn: Jerry Grantham PO Box 2136 Abingdon, VA 24212			
	Equitable Production Company			
<b>act 4 Totals</b>			<b>7.4467%</b>	<b>4.3800</b>

**EXHIBIT "EE"**  
**VC-702846**  
**VGOB 93/03/16-0343**  
 Revised 3/3/2014

<u>TRACT</u>	<u>LESSOR</u>	<u>LEASE STATUS</u>	<u>INTEREST WITHIN UNIT</u>	<u>GROSS ACREAGE IN UNIT</u>
<b>Disbursement -01</b>				
1	Madaline Presley and Harold Presley Route #A Box 11-C Bee, VA 24217	Leased - EREX 243342L-01	50.6775%	29.7825 75%
	Range Resources-Pine Mountain, Inc* Attn: Jerry Grantham PO Box 2136 Abingdon, VA 24212		16.8925%	9.9275 25%
	<b>Total Subsequent to RR-PM Agreement</b>		<b>67.5700%</b>	<b>39.7100</b>
<b>Disbursement -02</b>				
3	Darrell and Jean O'Quinn Route #A Box 13 Bee, VA 24217	Leased - EREX 243355L-01	4.3275%	2.5425 75%
	Range Resources-Pine Mountain, Inc* Attn: Jerry Grantham PO Box 2136 Abingdon, VA 24212		1.4425%	0.8475 25%
	<b>Total Subsequent to RR-PM Agreement</b>		<b>5.7700%</b>	<b>3.3900</b>
<b>Disbursement -03</b>				
2 AX ID 206	Peggy R Barton, widow P.O. Box 51 Haysi, VA 24256	Unleased	11.1360%	6.5760
	Steve Barton P.O. Box 234 Haysi, VA 24256	Unleased	1.8560%	1.0960
	Chandra Cheryl Bostic & Kenny Bostic w/h HC 4, Box 278 Bee, VA 24217	Unleased	1.8560%	1.0960
	Ricky Lane Barton & Pam Agnus Barton h/w Box 242 Mack's Hollow Haysi, VA 24256	Unleased	1.8560%	1.0960

**EXHIBIT "EE"**  
**VC-702846**  
**VGOB 93/03/16-0343**  
 Revised 3/3/2014

<u>TRACT</u>	<u>LESSOR</u>	<u>LEASE STATUS</u>	<u>INTEREST WITHIN UNIT</u>	<u>GROSS ACREAGE IN UNIT</u>
	Terry Lorenzen Barton & Barbara Gayle Barton h/w P.O. Box 499 Haysi, VA 24256	Unleased  6.576	1.8560%	1.0960
	Range Resources-Pine Mountain, Inc* Attn: Jerry Grantham PO Box 2136 Abingdon, VA 24212			
	Equitable Production Company			
<b>tract 2 Totals</b>			<b>18.5600%</b>	<b>10.9600</b>

**4 Vernie Bowman Heirs:**  
**Minerals Only**

Bonnie B. Kiser c/o Dennis R. Owens-A-I-F P.O. Box 577 Bristol, TN 37621-0577	Leased - EQT 244409L-03	1.2417%	0.7300
--	----------------------------	---------	--------

**Eugene W. and Jean O. Bowman Heirs:**

Vicki Nichols 617 Robin Hood Court Clyde, TX 79510-3955	Leased - EQT 244409L-05	0.4139%	0.2433
---	----------------------------	---------	--------

Kimberley Maynard 42 Briarfield Rd Scottsville, KY 42164	Leased - EQT 244409L-05	0.4139%	0.2433
--	----------------------------	---------	--------

Christopher M. Bowman P.O. Box 803 Chaptico, MD 20621-0803	Leased - EQT 244409L-05	0.2069%	0.1217
--	----------------------------	---------	--------

Sheilah Ginger Christensen 523 Ross Road SE Lancaster, OH 43130-9655	Leased - EQT 244409L-05	0.2069%	0.1217
--	----------------------------	---------	--------

Mabel A and Phillip E Taylor 3090 Patch Drive Bloomfield Hills, MI 48304	Leased - EQT 244409L-04	1.2400%	0.7300
--	----------------------------	---------	--------

**Elmer L Bowman Heirs:**

Tanis L. Bowman 1125 Sharon Avenue Kettering, OH 45429-3623	Leased - EQT 244409L-06	1.2400%	0.7300
---	----------------------------	---------	--------

**EXHIBIT "EE"**  
**VC-702846**  
**VGOB 93/03/16-0343**  
Revised 3/3/2014

<u>TRACT</u>	<u>LESSOR</u>	<u>LEASE STATUS</u>	<u>INTEREST WITHIN UNIT</u>	<u>GROSS ACREAGE IN UNIT</u>
<b>Zinnia L and James T Combs Heirs:</b>				
	James K. Combs 7905 Seminole BLvd. #3101 Seminole, FL 33772	Leased - EQT 244409L-01	0.6208%	0.3650
	Linda C. Kirby 160 Cardigan Road Centerville, OH 45459	Leased - EQT 244409L-01	0.6208%	0.3650
<b>Edwin G. and Janice Bowman Heirs:</b>				
	Pamela B. Pinkerton 440 Brookwood Dr. Bristol, TN 37620	Leased - EQT 244409L-02	0.4139%	0.2433
	Stanley Keith Bowman 324 Upland Way Bristol, TN 37620	Leased - EQT 244409L-02	0.4139%	0.2433
	Dwight Evans Bowman Heirs: Jeffery Brian Bowman 125 Gauge St. Bristol, VA 24201	Leased - EQT 244409L-02	0.2069%	0.1217
	Angela Divi Bowman Burress 152 Basham Hill Road Bristol, TN 37620	Leased - EQT 244409L-02	0.2069%	0.1217
	Range Resources-Pine Mountain, Inc* Attn: Jerry Grantham PO Box 2136 Abingdon, VA 24212			
	Equitable Production Company			
<b>act 4 Totals</b>			7.4467%	4.3800

BEFORE THE VIRGINIA GAS AND OIL BOARD

Applicant: EQT Production Company )  
Relief Sought: Well No. VC-702846 ) Docket No.  
Supplemental Order for Disbursement of Escrowed Funds ) VGOB-93/03/16-0343-03  
on behalf of Known Owners in tracts 2 & 4 )

AFFIDAVIT OF MAILING  
(CERTIFICATE OF SERVICE)

STATE OF TENNESSEE )  
COUNTY OF SULLIVAN )

James E. Kaiser, of lawful age, being duly sworn, upon oath, deposes and says:

- (1) He is a partner with WILHOIT & KAISER, Agent for EQT Production Company ("EQT") and makes this affidavit on behalf of EQT.
- (2) Based upon information and belief, the names and last-known addresses, where such addresses are known, of the parties owning an interest in the oil and gas in this cause are set forth and attached hereto.
- (3) On the 15th day of August, 2014, true and correct copies of the Application and the Notice of Hearing in this matter were placed in the United States mail in Kingsport, TN, certified mail, return receipt requested, postage prepaid, duly addressed to the parties at their respective addresses as set forth in the attached Exhibit B which is hereby made a part of this Affidavit.
- (4) Notice of this cause has therefore been served by mail pursuant to the applicable statutes and rules of the Board.

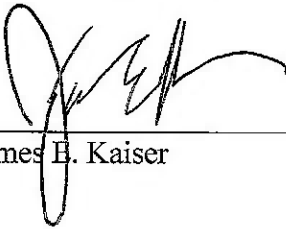
  
James E. Kaiser

SUBSCRIBED AND SWORN TO before me this 9<sup>th</sup> day of September, 2014

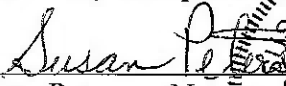
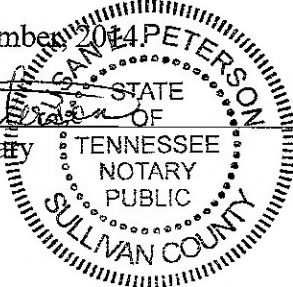
  
Susan Peterson, Notary  

My commission expires: August 24, 2016.

**SENDER: COMPLETE THIS SECTION**

- Complete items 1, 2, and 3. Also complete item 4 if Restricted Delivery is desired.
- Print your name and address on the reverse so that we can return the card to you.
- Attach this card to the back of the mailpiece, or on the front if space permits.

1. Article Addressed to:

Ms. Jennifer Shaver, Esq.  
P.O. Box 2032  
Abingdon, VA 24212

2. Article Number  
(Transfer from service label) 18343, 19096, ~~19097~~, 19092

**COMPLETE THIS SECTION ON DELIVERY**

A. Signature  
X *Jennifer Shaver*  Agent  
 Addressee

B. Received by (Printed Name)

C. Date of Delivery  
8/25/14

D. Is delivery address different from item 1?  Yes  
If YES, enter delivery address below:  No

AUG 20 2014

3. Service Type

Certified Mail®  Priority Mail Express™  
 Registered  Return Receipt for Merchandise  
 Insured Mail  Collect on Delivery

4. Restricted Delivery? (Extra Fee)  Yes

PS Form 3811, July 2013 Domestic Return Receipt

**SENDER: COMPLETE THIS SECTION**

- Complete items 1, 2, and 3. Also complete item 4 if Restricted Delivery is desired.
- Print your name and address on the reverse so that we can return the card to you.
- Attach this card to the back of the mailpiece, or on the front if space permits.

1. Article Addressed to:

Stanley Keith Bowman  
324 Upland Way,  
Bristol, TN 37620

2. Article Number  
(Transfer from service label) 18343

**COMPLETE THIS SECTION ON DELIVERY**

A. Signature  
X *Stanley K Bowman*  Agent  
 Addressee

B. Received by (Printed Name)

C. Date of Delivery

D. Is delivery address different from item 1?  Yes  
If YES, enter delivery address below:  No

AUG 18 2014

3. Service Type

Certified Mail®  Priority Mail Express™  
 Registered  Return Receipt for Merchandise  
 Insured Mail  Collect on Delivery

4. Restricted Delivery? (Extra Fee)  Yes

PS Form 3811, July 2013 Domestic Return Receipt

**SENDER: COMPLETE THIS SECTION**

- Complete items 1, 2, and 3. Also complete item 4 if Restricted Delivery is desired.
- Print your name and address on the reverse so that we can return the card to you.
- Attach this card to the back of the mailpiece, or on the front if space permits.

1. Article Addressed to:

Pamela B. Pinkerton  
440 Brookwood Dr.,  
Bristol, TN 37620

2. Article Number  
(Transfer from service label) 18343

**COMPLETE THIS SECTION ON DELIVERY**

A. Signature  
X *Pamela B Pinkerton*  Agent  
 Addressee

B. Received by (Printed Name)

C. Date of Delivery

D. Is delivery address different from item 1?  Yes  
If YES, enter delivery address below:  No

AUG 19 2014

3. Service Type

Certified Mail®  Priority Mail Express™  
 Registered  Return Receipt for Merchandise  
 Insured Mail  Collect on Delivery

4. Restricted Delivery? (Extra Fee)  Yes

PS Form 3811, July 2013 Domestic Return Receipt Page Number 21

SENDER: COMPLETE THIS SECTION	COMPLETE THIS SECTION ON DELIVERY	
<ul style="list-style-type: none"> <li>Complete items 1, 2, and 3. Also complete item 4 if Restricted Delivery is desired.</li> <li>Print your name and address on the reverse so that we can return the card to you.</li> <li>Attach this card to the back of the mailpiece, or on the front if space permits.</li> </ul>	<p>A. Signature <input checked="" type="checkbox"/> Agent <input type="checkbox"/> Addressee</p> <p><i>[Signature]</i></p>	
1. Article Addressed to:	B. Received by (Printed Name)	C. Date of Delivery
Range Resources-Pine Mountain, Inc Attn: Jerry Grantham, PO Box 2136, Abingdon, VA 24212	<i>[Signature]</i>	8/18/14
	D. Is delivery address different from item 1? <input type="checkbox"/> Yes <input type="checkbox"/> No	
	If YES, enter delivery address below: AUG 19 2014	
	3. Service Type	
	<input checked="" type="checkbox"/> Certified Mail® <input type="checkbox"/> Priority Mail Express™ <input type="checkbox"/> Registered <input type="checkbox"/> Return Receipt for Merchandise <input type="checkbox"/> Insured Mail <input type="checkbox"/> Collect on Delivery	
	4. Restricted Delivery? (Extra Fee) <input type="checkbox"/> Yes	
2. Article Number (Transfer from service label)	7009 2820 0002 7706 2442	
PS Form 3811, July 2013	Domestic Return Receipt	

SENDER: COMPLETE THIS SECTION	COMPLETE THIS SECTION ON DELIVERY	
<ul style="list-style-type: none"> <li>Complete items 1, 2, and 3. Also complete item 4 if Restricted Delivery is desired.</li> <li>Print your name and address on the reverse so that we can return the card to you.</li> <li>Attach this card to the back of the mailpiece, or on the front if space permits.</li> </ul>	<p>A. Signature <input checked="" type="checkbox"/> Agent <input type="checkbox"/> Addressee</p> <p><i>[Signature]</i></p>	
1. Article Addressed to:	B. Received by (Printed Name)	C. Date of Delivery
Kimberley Maynard 42 Briarfield Rd, Scottsville, KY 42164	<i>[Signature]</i>	8-18-14
	D. Is delivery address different from item 1? <input type="checkbox"/> Yes <input type="checkbox"/> No	
	If YES, enter delivery address below: AUG 20 2014	
	3. Service Type	
	<input checked="" type="checkbox"/> Certified Mail® <input type="checkbox"/> Priority Mail Express™ <input type="checkbox"/> Registered <input type="checkbox"/> Return Receipt for Merchandise <input type="checkbox"/> Insured Mail <input type="checkbox"/> Collect on Delivery	
	4. Restricted Delivery? (Extra Fee) <input type="checkbox"/> Yes	
2. Article Number (Transfer from service label)	7009 2820 0002 7706 2558	
PS Form 3811, July 2013	Domestic Return Receipt	

SENDER: COMPLETE THIS SECTION	COMPLETE THIS SECTION ON DELIVERY	
<ul style="list-style-type: none"> <li>Complete items 1, 2, and 3. Also complete item 4 if Restricted Delivery is desired.</li> <li>Print your name and address on the reverse so that we can return the card to you.</li> <li>Attach this card to the back of the mailpiece, or on the front if space permits.</li> </ul>	<p>A. Signature <input type="checkbox"/> Agent <input type="checkbox"/> Addressee</p> <p><i>[Signature]</i></p>	
1. Article Addressed to:	B. Received by (Printed Name)	C. Date of Delivery
Jeffery Brian Bowman 125 Gauge St., Bristol, VA 24201	<i>[Signature]</i>	AUG 19 2014
	D. Is delivery address different from item 1? <input type="checkbox"/> Yes <input type="checkbox"/> No	
	If YES, enter delivery address below:	
	3. Service Type	
	<input type="checkbox"/> Certified Mail® <input type="checkbox"/> Priority Mail Express™ <input type="checkbox"/> Registered <input type="checkbox"/> Return Receipt for Merchandise <input type="checkbox"/> Insured Mail <input type="checkbox"/> Collect on Delivery	
	4. Restricted Delivery? (Extra Fee) <input type="checkbox"/> Yes	

RECEIVED AUG 20 2014

USPS BRISTOL TN VA 24203

**SENDER: COMPLETE THIS SECTION**

- Complete items 1, 2, and 3. Also complete item 4 if Restricted Delivery is desired.
- Print your name and address on the reverse so that we can return the card to you.
- Attach this card to the back of the mailpiece, or on the front if space permits.

1. Article Addressed to:

Peggy R Barton  
P.O. Box 51,  
Haysi, VA 24256

2. Article Number

(Transfer from service label)

18843  
7009 2820 0002 7706 2626

PS Form 3811, July 2013

Domestic Return Receipt

**COMPLETE THIS SECTION ON DELIVERY**

A. Signature

x *Peggy Barton*

Agent

Addressee

B. Received by (Printed Name)

C. Date of Delivery

8-19

D. Is delivery address different from item 1?  Yes  
If YES, enter delivery address below:  No

AUG 20 2014

3. Service Type

Certified Mail®

Priority Mail Express™

Registered

Return Receipt for Merchandise

Insured Mail

Collect on Delivery

4. Restricted Delivery? (Extra Fee)

Yes

**SENDER: COMPLETE THIS SECTION**

- Complete items 1, 2, and 3. Also complete item 4 if Restricted Delivery is desired.
- Print your name and address on the reverse so that we can return the card to you.
- Attach this card to the back of the mailpiece, or on the front if space permits.

1. Article Addressed to:

Terry Lorenzen Barton and  
Barbara Gayle Barton  
P.O. Box 499,  
Haysi, VA 24256

2. Article Number

(Transfer from service label)

18843  
7009 2820 0002 7706 2589

PS Form 3811, July 2013

Domestic Return Receipt

**COMPLETE THIS SECTION ON DELIVERY**

A. Signature

x *Terry Barton*

Agent

Addressee

B. Received by (Printed Name)

C. Date of Delivery

8-19

D. Is delivery address different from item 1?  Yes  
If YES, enter delivery address below:  No

AUG 20 2014

3. Service Type

Certified Mail®

Priority Mail Express™

Registered

Return Receipt for Merchandise

Insured Mail

Collect on Delivery

4. Restricted Delivery? (Extra Fee)

Yes

**SENDER: COMPLETE THIS SECTION**

- Complete items 1, 2, and 3. Also complete item 4 if Restricted Delivery is desired.
- Print your name and address on the reverse so that we can return the card to you.
- Attach this card to the back of the mailpiece, or on the front if space permits.

1. Article Addressed to:

Mabel A and Phillip E Taylor  
3090 Patch Drive,  
Bloomfield Hills, MI 48304

**COMPLETE THIS SECTION ON DELIVERY**

A. Signature

x *Phillip E Taylor*

Agent

Addressee

B. Received by (Printed Name)

C. Date of Delivery

KEARLETT TAYLOR 8-18-14

D. Is delivery address different from item 1?  Yes  
If YES, enter delivery address below:  No

AUG 21 2014

3. Service Type

Certified Mail®

Priority Mail Express™

Registered

Return Receipt for Merchandise

Insured Mail

Collect on Delivery

**SENDER: COMPLETE THIS SECTION**

- Complete items 1, 2, and 3. Also complete item 4 if Restricted Delivery is desired.
- Print your name and address on the reverse so that we can return the card to you.
- Attach this card to the back of the mailpiece, or on the front if space permits.

1. Article Addressed to:

Chandra Cheryl Bostic and  
Kenny Bostic  
HC 4, Box 278  
Bee, VA 24217

AUG 2 1 2014

18843

2. Article Number

(Transfer from service label)

7009 2820 0002 7706 2602

PS Form 3811, July 2013

Domestic Return Receipt

**COMPLETE THIS SECTION ON DELIVERY**

A. Signature

X *Kenny Bostic*  Agent  Addressee

B. Received by (Printed Name)

C. Date of Delivery

7-20-14

D. Is delivery address different from item 1?  Yes  
If YES, enter delivery address below:  No

3246 Indian Crk Rd  
Bee VA 24217

3. Service Type

- Certified Mail®  Priority Mail Express™
- Registered  Return Receipt for Merchandise
- Insured Mail  Collect on Delivery

4. Restricted Delivery? (Extra Fee)  Yes

**SENDER: COMPLETE THIS SECTION**

- Complete items 1, 2, and 3. Also complete item 4 if Restricted Delivery is desired.
- Print your name and address on the reverse so that we can return the card to you.
- Attach this card to the back of the mailpiece, or on the front if space permits.

1. Article Addressed to:

Steve Barton  
P.O. Box 234,  
Haysi, VA 24256

18843

2. Article Number

(Transfer from service label)

7009 2820 0002 7706 2619

PS Form 3811, July 2013

Domestic Return Receipt

**COMPLETE THIS SECTION ON DELIVERY**

A. Signature

X *Peggy Barton*  Agent  Addressee

B. Received by (Printed Name)

C. Date of Delivery

8-19

D. Is delivery address different from item 1?  Yes  
If YES, enter delivery address below:  No

AUG 2 1 2014

3. Service Type

- Certified Mail®  Priority Mail Express™
- Registered  Return Receipt for Merchandise
- Insured Mail  Collect on Delivery

4. Restricted Delivery? (Extra Fee)  Yes

**SENDER: COMPLETE THIS SECTION**

- Complete items 1, 2, and 3. Also complete item 4 if Restricted Delivery is desired.
- Print your name and address on the reverse so that we can return the card to you.
- Attach this card to the back of the mailpiece, or on the front if space permits.

1. Article Addressed to:

Sheilah Ginger Christensen  
523 Ross Road SE,  
Lancaster, OH 43130-9655

**COMPLETE THIS SECTION ON DELIVERY**

A. Signature

*Jeffrey L Christensen*  Agent  Addressee

B. Received by (Printed Name)

C. Date of Delivery

JEFFREY L CHRISTENSEN 8 19 14

D. Is delivery address different from item 1?  Yes  
If YES, enter delivery address below:  No

AUG 2 2 2014

3. Service Type

- Certified Mail®  Priority Mail Express™
- Registered  Return Receipt for Merchandise
- Insured Mail  Collect on Delivery

SENDER: COMPLETE THIS SECTION	COMPLETE THIS SECTION ON DELIVERY
<ul style="list-style-type: none"> <li>Complete items 1, 2, and 3. Also complete item 4 if Restricted Delivery is desired.</li> <li>Print your name and address on the reverse so that we can return the card to you.</li> <li>Attach this card to the back of the mailpiece or on the front if space permits.</li> </ul>	<p>A. Signature <input checked="" type="checkbox"/> Agent <input type="checkbox"/> Addressee</p> <p>B. Received by (Printed Name) <u>Tim Ebert</u></p> <p>C. Date of Delivery <u>8/18/14</u></p> <p>D. Is delivery address different from item 1? <input type="checkbox"/> Yes If YES, enter delivery address below: <input type="checkbox"/> No</p> <p style="text-align: center; font-size: 1.2em;">AUG 22 2014</p>
<p>1. Article Addressed to:</p> <p style="text-align: center;">Linda C. Kirby 160 Cardigan Road, Centerville, OH 45459</p>	<p>3. Service Type:</p> <p><input checked="" type="checkbox"/> Certified Mail® <input type="checkbox"/> Priority Mail Express™</p> <p><input type="checkbox"/> Registered <input type="checkbox"/> Return Receipt for Merchandise</p> <p><input type="checkbox"/> Insured Mail <input type="checkbox"/> Collect on Delivery</p>
<p>2. Article Number <u>18843</u></p> <p>(Transfer from service label) <u>7009 2820 0002 7706 2497</u></p>	<p>4. Restricted Delivery? (Extra Fee) <input type="checkbox"/> Yes</p>
PS Form 3811, July 2013 Domestic Return Receipt	

SENDER: COMPLETE THIS SECTION	COMPLETE THIS SECTION ON DELIVERY
<ul style="list-style-type: none"> <li>Complete items 1, 2, and 3. Also complete item 4 if Restricted Delivery is desired.</li> <li>Print your name and address on the reverse so that we can return the card to you.</li> <li>Attach this card to the back of the mailpiece, or on the front if space permits.</li> </ul>	<p>A. Signature <input type="checkbox"/> Agent <input checked="" type="checkbox"/> Addressee</p> <p>B. Received by (Printed Name)</p> <p>C. Date of Delivery</p> <p>D. Is delivery address different from item 1? <input type="checkbox"/> Yes If YES, enter delivery address below: <input type="checkbox"/> No</p> <p style="text-align: center; font-size: 1.2em;">AUG 25 2014</p>
<p>1. Article Addressed to:</p> <p style="text-align: center;">Bonnie B. Kiser c/o Dennis R. Owens-A-I-F, P.O. Box 577, Bristol, TN 37621-0577</p>	<p>3. Service Type:</p> <p><input checked="" type="checkbox"/> Certified Mail® <input type="checkbox"/> Priority Mail Express™</p> <p><input type="checkbox"/> Registered <input type="checkbox"/> Return Receipt for Merchandise</p> <p><input type="checkbox"/> Insured Mail <input type="checkbox"/> Collect on Delivery</p>
<p>2. Article Number <u>18843</u></p> <p>(Transfer from service label) <u>7009 2820 0002 7706 2572</u></p>	<p>4. Restricted Delivery? (Extra Fee) <input type="checkbox"/> Yes</p>
PS Form 3811, July 2013 Domestic Return Receipt	

SENDER: COMPLETE THIS SECTION	COMPLETE THIS SECTION ON DELIVERY
<ul style="list-style-type: none"> <li>Complete items 1, 2, and 3. Also complete item 4 if Restricted Delivery is desired.</li> <li>Print your name and address on the reverse so that we can return the card to you.</li> <li>Attach this card to the back of the mailpiece, or on the front if space permits.</li> </ul>	<p>A. Signature <input type="checkbox"/> Agent <input checked="" type="checkbox"/> Addressee</p> <p>B. Received by (Printed Name) <u>CHRIS BOWMAN</u></p> <p>C. Date of Delivery <u>22 AUG 14</u></p> <p>D. Is delivery address different from item 1? <input type="checkbox"/> Yes If YES, enter delivery address below: <input type="checkbox"/> No</p> <p style="text-align: center; font-size: 1.2em;">AUG 25 2014</p>
<p>1. Article Addressed to:</p> <p style="text-align: center;">Christopher M. Bowman P.O. Box 803, Chaptico, MD 20621-0803</p>	<p>3. Service Type:</p> <p><input checked="" type="checkbox"/> Certified Mail® <input type="checkbox"/> Priority Mail Express™</p> <p><input type="checkbox"/> Registered <input checked="" type="checkbox"/> Return Receipt for Merchandise</p> <p><input type="checkbox"/> Insured Mail <input type="checkbox"/> Collect on Delivery</p>
<p>2. Article Number <u>18843</u></p> <p>(Transfer from service label) <u>7009 2820 0002 7706 2572</u></p>	<p>4. Restricted Delivery? (Extra Fee) <input type="checkbox"/> Yes</p>
PS Form 3811, July 2013 Domestic Return Receipt	

**SENDER: COMPLETE THIS SECTION**

- Complete items 1, 2, and 3. Also complete item 4 if Restricted Delivery is desired.
- Print your name and address on the reverse so that we can return the card to you.
- Attach this card to the back of the mailpiece, or on the front if space permits.

1. Article Addressed to:

Tanis L. Bowman  
 1125 Sharon Avenue,  
 Kettering, OH 45429-3623

18843

2. Article Number (Transfer from service label) **7009 2820 0002 7706 2510**

**COMPLETE THIS SECTION ON DELIVERY**

A. Signature  Agent  Addressee  
*Tanis L. Bowman*

B. Received by (Printed Name) **TANAS L. BOWMAN** C. Date of Delivery **09-02-2014**

D. Is delivery address different from item 1?  Yes  No  
 If YES, enter delivery address below:

**RECEIVED**  
**SEP 05 2014**

3. Service Type  
 Certified Mail®  Priority Mail Express™  
 Registered  Return Receipt for Merchandise  
 Insured Mail  Collect on Delivery

4. Restricted Delivery? (Extra Fee)  Yes

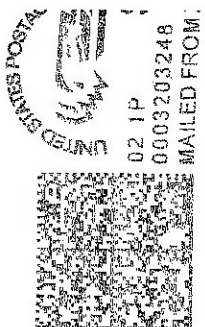

02 1P  
0003203248  
MAILED FROM



7009 2620 0002 7706 2565

First Notice 8/28  
Second Notice 8/27/14  
Return 9/4/14

SEP 02 2014

08/30/14

NIXIE

795103008-1N  
RETURN TO SENDER  
UNABLE TO FORWARD  
RETURN TO SENDER

UNABLE TO FORWARD  
RETURN TO SENDER

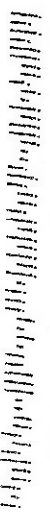
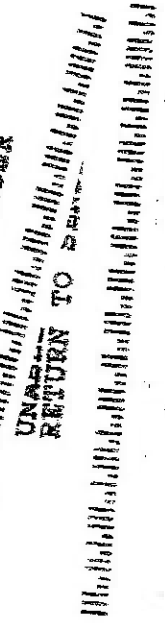

Wilhoit  
Attorneys at Law  
Broad Street, Suite 301  
Memphis, TN 37660

U.S. Postal Service  
**CERTIFIED MAIL RECEIPT**  
(Domestic Mail Only - No Insurance Coverage Provided)

For delivery information visit our website at [www.usps.com](http://www.usps.com)

**OFFICIAL USE**

Postage \$	
Certified Fee	
Return Receipt Fee (Endorsement Required)	
Restricted Delivery Fee (Endorsement Required)	
Total Fee	

Sent To: Vicki Nichols  
Street, or P.O. E: 617 Robin Hood Court, Clyde, TX 79510-3955

Postmark Here: 18873

FROM ON DELIVERY

Agent  
 Addressee

Name: \_\_\_\_\_ C. Date of Delivery: \_\_\_\_\_

Different from item 1?  Yes  
Different address below:  No

Priority Mail Express™  
 Return Receipt for Merchandise  
 Collect on Delivery

? (Extra Fee)  Yes

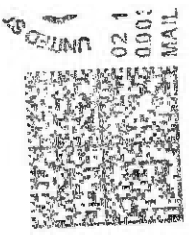

NAME \_\_\_\_\_  
1st NOTICE \_\_\_\_\_  
2nd NOTICE \_\_\_\_\_  
RETURN \_\_\_\_\_

AUG 25 2014



7009 2820 0002 7706 2459

Angela Divi Bowman Burress  
152 Basham Hill Road,  
Bristol, TN 37620

NIXIE 376202046-1N 08/21/14

RETURN TO SENDER  
ATTEMPTED - NOT KNOWN  
UNABLE TO FORWARD  
RETURN TO SENDER



Wilboit & Kaiser  
Attorneys at Law  
220 Broad Street, Suite 301  
Kingsport, TN 37660

<b>U.S. Postal Service</b> <b>CERTIFIED MAIL RECEIPT</b> <small>(Domestic Mail Only. No Insurance Coverage Provided)</small>		<b>SECTION ON DELIVERY</b>	
For delivery information visit our website at <a href="http://www.usps.com">www.usps.com</a>		<input type="checkbox"/> Agent <input type="checkbox"/> Addressee	
<b>OFFICIAL USE</b>		Recipient Name) _____	C. Date of Delivery _____
Postage \$ _____	Certified Fee _____	Is address different from item 1? <input type="checkbox"/> Yes <input type="checkbox"/> No	
Return Receipt Fee <small>(Endorsement Required)</small> _____	Restricted Delivery Fee <small>(Endorsement Required)</small> _____	Delivery address below: _____	
Total _____	Angela Divi Bowman Burress 152 Basham Hill Road, Bristol, TN 37620	5 2 6 2014	
Sent 1 _____ Street or PO _____ City, _____	Postmark Here _____	<input type="checkbox"/> Priority Mail Express™ <input type="checkbox"/> Return Receipt for Merchandise <input type="checkbox"/> Collect on Delivery	
		Delivery? (Extra Fee) <input type="checkbox"/> Yes	

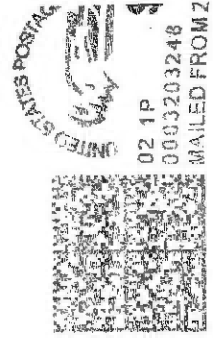

8-14  
8/21  
831



7009 2620 0002 7706 2596

MOVED LEFT NO ADDRESS  
 UNCLAIMED - NOT KNOWN  
 NO SUCH STREET  
 NO SUCH NUMBER  
 INSUFFICIENT ADDRESS  
 NOT DELIVERABLE AS  
 ADDRESSED UNABLE TO FORWARD

and  
 Allow,  
 256

UNITED STATES  
 POSTAL SERVICE

CS3

SEP 03 2014  
 BY:

Wilhoit & Kaiser  
 Attorneys at Law  
 Broad Street, Suite 301  
 Kingsport, TN 37660

**SEN**  
 7009 2620 0002 7706 2596

**U.S. Postal Service**  
**CERTIFIED MAIL RECEIPT**  
 (Domestic Mail Only. No Insurance Coverage Provided)

For delivery information visit our website at [www.usps.com](http://www.usps.com)

**OFFICIAL USE**

Postage \$ 19.95  
 Certified Fee  
 Return Receipt Fee (Endorsement Required)  
 Restricted Delivery Fee (Endorsement Required)

Rick Lane Barton and  
 Pam Agnus Barton

**RETURN ON DELIVERY**  
 Agent  
 Addressee

Name/ C. Date of Delivery  
 Return from item 17  Yes  
 address below:  No

Priority Mail Express™  
 Return Receipt for Merchandise

Page Number 29

**Exhibit J**  
**VC-702846**  
**VGOB 93/03/16-0343**  
**8/5/2014**

<b>Pmt Date</b>	<b>Pmt Amount</b>
5/22/1995	\$5,646.08
6/20/1995	\$278.56
7/20/1995	\$268.13
8/22/1995	\$202.90
9/21/1995	\$210.67
10/23/1995	\$199.87
11/21/1995	\$242.58
12/27/1995	\$298.48
1/25/1996	\$368.17
2/23/1996	\$548.70
3/27/1996	\$442.31
4/24/1996	\$392.56
5/29/1996	\$361.88
6/21/1996	\$278.83
7/25/1996	\$202.16
8/22/1996	\$357.08
9/23/1996	\$371.36
10/24/1996	\$224.81
11/21/1996	\$224.53
12/18/1996	\$407.93
1/24/1997	\$600.07
2/25/1997	\$610.29
3/26/1997	\$405.93
4/24/1997	\$297.18
5/22/1997	\$217.41
6/25/1997	\$225.35
7/29/1997	\$233.22
8/27/1997	\$256.15
9/25/1997	\$298.60
10/23/1997	\$290.00
11/21/1997	\$361.76
12/22/1997	\$309.42
1/28/1998	\$330.29
2/25/1998	\$294.29
3/24/1998	\$265.44
4/23/1998	\$308.07
5/27/1998	\$257.12
6/25/1998	\$273.05
7/27/1998	\$230.49
8/27/1998	\$267.66
9/23/1998	\$251.13
10/27/1998	\$202.13
11/20/1998	\$238.62
12/23/1998	\$241.14
1/26/1999	\$257.32
2/24/1999	\$222.99
3/25/1999	\$235.12
4/27/1999	\$221.88
5/26/1999	\$246.92
6/24/1999	\$300.15
7/27/1999	\$264.51
8/31/1999	\$276.89
9/29/1999	\$408.17
10/29/1999	\$368.27
11/24/1999	\$297.75
12/22/1999	\$375.58

1/27/2000	\$254.71
2/25/2000	\$294.30
3/27/2000	\$340.67
4/21/2000	\$330.26
5/24/2000	\$442.80
6/28/2000	\$484.59
7/31/2000	\$479.34
8/28/2000	\$579.84
9/28/2000	\$531.87
10/30/2000	\$687.93
11/30/2000	\$705.62
12/22/2000	\$581.37
2/1/2001	\$741.58
3/1/2001	\$1,475.64
3/28/2001	\$723.46
4/25/2001	\$654.02
5/24/2001	\$655.93
6/27/2001	\$589.23
7/27/2001	\$281.85
8/28/2001	\$310.37
10/30/2001	\$775.01
11/30/2001	\$242.81
12/21/2001	\$351.52
01/30/2002	\$257.66
03/01/2002	\$309.21
04/25/2002	\$258.09
04/30/2002	\$218.15
05/24/2002	\$318.89
06/28/2002	\$390.09
07/31/2002	\$425.87
08/26/2002	\$449.63
09/27/2002	\$318.31
10/28/2002	\$283.20
11/25/2002	\$206.55
12/30/2002	\$261.76
02/01/2003	\$333.22
03/05/2003	\$441.98
04/02/2003	\$416.84
05/01/2003	\$790.90
06/02/2003	\$427.57
07/01/2003	\$411.37
08/01/2003	\$509.87
09/02/2003	\$632.10
10/01/2003	\$647.59
11/03/2003	\$412.67
12/02/2003	\$387.72
01/07/2004	\$363.22
02/02/2004	\$406.37
03/03/2004	\$511.86
04/05/2004	\$488.26
05/05/2004	\$444.71
06/02/2004	\$375.26
07/05/2004	\$416.24
08/04/2004	\$465.41
09/01/2004	\$446.66
10/04/2004	\$563.78
11/02/2004	\$585.62
12/02/2004	\$391.14
01/06/2005	\$611.56
02/07/2005	\$519.61
03/03/2005	\$425.58
04/05/2005	\$378.20
05/06/2005	\$421.27
06/07/2005	\$482.32

07/06/2005	\$417.13
08/05/2005	\$365.72
09/08/2005	\$685.10
10/06/2005	\$1,567.94
11/08/2005	\$735.87
12/07/2005	\$909.07
01/06/2006	\$764.58
02/06/2006	\$639.74
03/08/2006	\$668.41
04/07/2006	\$500.99
05/10/2006	\$397.24
06/06/2006	\$367.07
07/11/2006	\$359.14
08/07/2006	\$311.25
09/08/2006	\$265.05
10/09/2006	\$876.61
11/09/2006	\$397.76
12/07/2006	\$199.86
01/08/2007	\$268.37
02/08/2007	\$375.00
03/08/2007	\$294.92
04/06/2007	\$389.76
05/09/2007	\$267.43
06/08/2007	\$310.16
07/10/2007	\$304.07
08/07/2007	\$288.47
09/10/2007	\$266.19
10/12/2007	\$208.33
11/08/2007	\$219.30
12/10/2007	\$278.81
01/09/2008	\$369.73
02/08/2008	\$370.31
03/10/2008	\$373.76
04/08/2008	\$115.76
05/07/2008	\$141.17
06/09/2008	\$135.92
07/14/2008	\$168.64
08/07/2008	\$194.72
09/05/2008	\$332.77
10/10/2008	\$249.44
11/07/2008	\$176.70
12/09/2008	\$134.62
01/12/2009	\$119.37
02/11/2009	\$97.09
04/09/2009	\$67.23
05/12/2009	\$53.79
07/10/2009	\$75.29
09/10/2009	\$147.80
12/09/2009	\$81.12
01/13/2010	\$37.92
02/10/2010	\$38.56
03/09/2010	\$55.20
04/14/2010	\$43.42
05/10/2010	\$45.13
06/08/2010	\$31.19
07/13/2010	\$39.15
08/10/2010	\$33.95
09/10/2010	\$77.10
10/11/2010	\$35.38
11/11/2010	\$25.04
12/09/2010	\$28.79
01/13/2011	\$23.91
02/11/2011	\$42.36
03/11/2011	\$44.63

04/12/2011	\$50.68
05/11/2011	\$39.31
06/11/2011	\$41.90
07/13/2011	\$42.90
08/10/2011	\$38.46
09/12/2011	\$37.03
10/12/2011	\$61.11
11/10/2011	\$31.94
12/09/2011	\$33.59
01/17/2012	\$30.81
02/10/2012	\$30.69
03/12/2012	\$42.48
04/13/2012	\$27.84
05/11/2012	\$25.96
06/12/2012	\$17.23
07/11/2012	\$15.45
08/10/2012	\$23.38
09/12/2012	\$24.82
10/10/2012	\$32.87
11/09/2012	\$34.44
12/12/2012	\$42.00
01/10/2013	\$43.21
02/11/2013	\$52.01
03/13/2013	\$57.10
04/10/2013	\$31.57
05/10/2013	\$31.79
06/10/2013	\$34.98
07/08/2013	\$38.86
08/12/2013	\$59.04
09/13/2013	\$29.63
10/10/2013	\$48.51
11/13/2013	\$23.14
12/11/2013	\$25.44
01/10/2014	\$25.32
02/11/2014	\$31.19
03/12/2014	\$93.14
04/10/2014	\$81.66
05/14/2014	\$48.70
06/13/2014	\$39.80
	<u>\$71,615.26</u>
	-\$52,965.57 Disbursement -01
	<u>-\$5,220.95 Disbursement -02</u>
	\$13,428.74

### Escrow Agent Summary June 2014

<u>Unit Name</u>	<u>Docket #</u>	<u>Unit Operator</u>	<u>Beginning Market Value</u>	<u>Deposits</u>	<u>Money Mkt Interest</u>	<u>CDARS Interest</u>	<u>Fees for 05/2014</u>	<u>Ending Market Value</u>
VC2846	0343	EQT	\$26,322.66	\$39.80	\$0.54	\$5.66	(\$2.19)	\$26,366.47

CWF 10-147

OWNER NO. 170180  
LEASE NO. 244409.02

**AFFIDAVIT OF HEIRSHIP**  
(FILL IN ALL BLANKS)

The Affiant PAMELA B. PINKERTON of BRISTOL, TN  
being of lawful age and being first duly sworn according to law, on oath says: (City and State)

That the statements hereinafter set forth, including answers to questions propounded, constitute a true, correct and complete statement of the family history of the person hereinafter named as "decedent" and of the estate of such decedent.

Name of decedent DWIGHT EVANS BOWMAN  
Date decedent died 10-12-09 Where? BRISTOL, TN  
Did decedent leave a will? NO If so, has same been probated?  
Or has other administration proceedings been had on decedent's estate? NO  
If so, when? Where?  
Was decedent married or single at the time of his/her death? SINGLE  
If married, to whom? Address:  
Was decedent ever married to any other than above-named person? YES  
If so, give the following information: (List names in order of marriage)

Name of Spouse	Living or Dead	Divorced	Date of Death or Divorce
<u>TONIA EILEEN WYATT MUSICK</u>	<u>LIVING</u>	<input checked="" type="checkbox"/>	<u>1970'S</u>
<u>LINDA GALE AUSTIN LINGERFELT</u>	<u>LIVING</u>	<input checked="" type="checkbox"/>	<u>7-28-83</u>

If decedent had any children by any spouse, give following information:

Name of Child	Birth Date	Address	Living/Dead	Date of Death	By Which Spouse
<u>JEFFREY BRIAN BOWMAN</u>	<u>8-4-68</u>	<u>125 GONGE ST. BRISTOL, VA 24201</u>	<u>LIVING</u>		<u>TONIA MUSICK</u>
<u>ANGELA DWI BOWMAN</u>	<u>9-18-78</u>	<u>217 SPEARVIEW DR. BRISTOL, TN 37620</u>	<u>LIVING</u>		<u>LINDA LINGERFELT</u>

If a deceased child left decedents, give following information:

Name of Deceased Child	Birth Date	Address	Living/Dead	Date of Death

VIRGINIA  
IN THE CLERK'S OFFICE OF  
AUGUST 7, 2010 AT 11:01AM  
WILS/FIDUCIARY  
INSTRUMENT #100000147 WAS RECORDED  
UPON CERTIFICATION OF ACKNOWLEDGEMENT  
THERE TO ANNEXED, ADMITTED TO RECORD.  
THE FEE AND TAX OF \$16.00 IMPOSED  
BY LAW HAVE BEEN PAID (RPT 1000004675)

Name of Deceased Child	Birth Date	Address	Living/Dead	Date of Death

TESTE: RICHARD W. EDWARDS, CLERK  
RECORDED BY: CUF

In case decedent left no surviving spouse, and no children or descendents of deceased children, then please furnish the following information:

Name of Parents	Address	Living/Dead	Date of Death
(father)			
(mother)			

**INSTRUMENT NO. 100000147**  
**Recorded in the Clerk's Office**  
**of Dickenson County**

CWF 10-147

OWNER NO. 170180  
LEASE NO. 244409.02

Give names of brothers and sisters of decedent:

Name	Relation	Address	Living/Dead	Date of Death

Gives names of children of deceased brother or sister:

Name of Child	Child of	Birth Date	Address	Living/Dead

VIRGINIA  
IN THE CLERK'S OFFICE OF  
DICKENSON  
AUGUST 9, 2010 AT 11:01AM  
WILLS/FIDUCIARY  
INSTRUMENT #100000147 WAS RECORDED  
UPON CERTIFICATION OF ACKNOWLEDGEMENT  
THEREOF ANNEXED, ADMITTED TO RECORD.  
THE FEE AND TAX OF \$16.00 IMPOSED  
BY LAW HAVE BEEN PAID (PG# 100000147)

The Affiant avers that all debts, claims or charges against the estate of the deceased have been paid and that there are now no outstanding claims, debts, or other charges, including estate or inheritance taxes against said estate which are true and owing:

RECORDED BY: CJF

Briefly state facts and circumstances (such as being a relative of, attorney for or agent for the deceased) which provide the basis and source of information hereinbefore given:

I AM DWIGHT'S SISTER AND WAS HIS CAREGIVER DURING RESPIRE CARE

*Pamela B. Pinkerton*  
Affiant

STATE OF Virginia )  
COUNTY OF Dickenson ) ss.

Before me, Cora June Fleming, a Notary Public, on this day personally appeared 8-09-10 to be the person whose name is subscribed to the foregoing instrument, and acknowledged before me that Pamela B. Pinkerton executed the same for the purposes and consideration therein expressed.

Given under my hand and seal of office this 9 day of August, 2010.

My commission expires: 8-31-2012

*Cora June Fleming*  
Notary Public

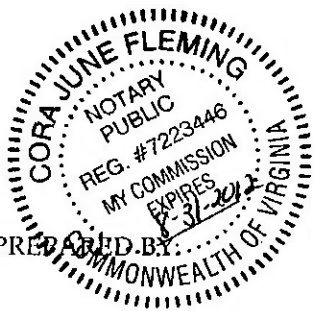

THIS INSTRUMENT PREPARED BY:

EQT Production  
PO Box 23536  
Pittsburgh, PA 15222

INSTRUMENT NO. 100000147  
Recorded in the Clerk's Office  
of Dickenson County

REAL ESTATE AFFIDAVIT  
COMMONWEALTH OF VIRGINIA VA. CODE § 64.1-135

Court File No. CWF11-161

Dickenson County

Circuit Court

Elmer L. Bowman  
NAME OF DECEDENT

February 3, 2011  
DATE OF DEATH

Tanas L. Bowman, 1125 Sharon Ave., Kettering, OH 45429  
NAME AND ADDRESS OF SUBSCRIBER

I have an interest as the vested beneficiary in the real property of the decedent; AND/OR

I qualified in \_\_\_\_\_ as  
NAME OF COURT

the personal representative of the above-named decedent, who died intestate as to the real estate described herein, and who, at the time of death, was seized of real property in this county/city, briefly described as

The name and last known address of decedent's heirs are:

NAMES OF HEIRS	ADDRESSES	RELATIONSHIP	AGE
<u>Tanas L. Bowman</u>	<u>1125 Sharon Ave., Kettering, OH 45429</u>	<u>Daughter</u>	

DATE

Tanas L. Bowman  
SIGNATURE OF SUBSCRIBER

State/Commonwealth of ~~West Virginia~~ OHIO  City  County of Dickenson  
PREBLE

Subscribed and sworn to before me

by Tanas L. Bowman  
PRINT NAME OF SIGNATORY

this 20th day of June, 2011

Constance Redwine  
 CLERK  DEPUTY CLERK  NOTARY PUBLIC

My commission expires May 3, 2012

Registration No. \_\_\_\_\_

VIRGINIA: In the Clerk's Office of the  
the foregoing AFFIDAVIT was filed and admitted to record.

Dickenson Co.  
Circuit Court this 25th day of Oct., 2011

RICHARD EDWARDS, CLERK  
CLERK

By: Dan Fleming, Deputy Clerk

LAST WILL AND TESTAMENT

OF

JANICE VELMA BOWMAN

I, JANICE VELMA BOWMAN, a resident of Bristol, Sullivan County, Tennessee, being of sound mind and disposing memory, do hereby make, publish, and declare this my Last Will and Testament, hereby revoking any and all wills and codicils made by me at any prior date.

FIRST: I desire and direct that my funeral expenses, inheritance and estate taxes, and any legal debts which I may owe, be paid as soon after my death as conveniently can be done, by my representative hereinafter named.

SECOND: I hereby give, devise, and bequeath to my husband, Edwin Garfield Bowman, a life estate in all of my personal property, whether tangible or intangible, and in the lots, land, and residence situated at, or contiguous with, No. 40 Twenty-Fourth Street, Bristol, Sullivan County, Tennessee, which realty is described on a sketch of record in Map Book 1, Page 129, in the Register's Office at Bristol, Tennessee.

THIRD: All the rest, residue, and remainder of my estate, real, personal and mixed, and wheresoever situate, I give, devise, and bequeath to my children, Jan Edwin Bowman, Pamela Bowman Pinkerton, Dwight Evans Bowman, and Stanley Keith Bowman, or such of them as shall survive me, share and share alike, per capita, and not per stirpes.

FOURTH: I hereby nominate and appoint Pamela Bowman Pinkerton as Executrix of this my Last Will and Testament, and I direct that no security or bond be required of her on her qualification, and further that she not be required to render any inventory or final accounting in the

LAW OFFICES  
JAMES P. GRAYSON  
BRISTOL, TENNESSEE

FILED 6-5, 20 08  
TIME 8:45 a.m./p.m.  
SARAH HOUSEWRIGHT  
CLERK & MASTER  
By [Signature]

92

administration of my estate. In the event Pamela Bowman Pinkerton should predecease me, or should be unable so to serve in said capacity, then I hereby nominate and appoint Stanley Keith Bowman as Alternate Executor of this my Last Will and Testament, and I direct that no security or bond be required of him on his qualification, and further that he not be required to render any inventory or final accounting in the administration of my estate.

IN TESTIMONY WHEREOF, I hereunto place my signature on this the 29 day of July, 1977.

Janice Velma Bowman

Signed by the said JANICE VELMA BOWMAN as and for her Last Will and Testament, in the presence of us, the undersigned, who, at her request, and in her sight and presence, and in the sight and presence of each other, have subscribed our names as attesting witnesses the day and year first herein written.

Mrs. Katy Blewett

Carolyn Reed

A F F I D A V I T

STATE OF TENNESSEE

COUNTY OF SULLIVAN

We, the undersigned attesting witnesses, after being duly sworn, make oath or affirm that the foregoing Last Will and Testament was signed by Janice Velma Bowman, as and for and at that time acknowledged, published and declared by her to be her Last Will and Testament, in the sight and presence of us and in the sight and presence of each other, and at her request we have subscribed our names as attesting witnesses on the 29<sup>th</sup> day of July, 1977, and have executed this Affidavit; and we further make oath or affirm that the testatrix was of sound mind and disposing memory and not acting under the fraud, menace, or undue influence of any person, was more than 18 years of age; and that each of the attesting witnesses is more than 18 years of age.

Mrs. Katy Blewett

Carolyn Reed

Sworn or affirmed and subscribed to before me this 29<sup>th</sup> day of July, 1977.

James P. Grayson  
Notary Public

My commission expires:

June 14, 1981

LAW OFFICES  
JAMES P. GRAYSON  
BRISTOL, TENNESSEE

BB

BOOK

36 PAGE 765

Well # 505371, 536393, 702823

**AFFIDAVIT OF HEIRSHIP**  
(FILL IN ALL BLANKS)

The Affiant Peggy Barton of Bee, Virginia 24217  
of lawful age, being first duly sworn according to law, on oath says: (City and State)

That the statements hereinafter set forth, including answers to questions propounded, constitute a true, correct and complete statement of the family history of the person hereinafter named as "decedent" and of the estate of such decedent.

#12002

Name of decedent Lance Marcus Barton

Date decedent died July 26, 2007 Where? Richlands, Virginia

Did decedent leave a will? No If so, has same been probated? N/A

Or has other administration proceedings been had on decedent's estate? No

If so, when? N/A Where? N/A

Was decedent married or single at the time of his/her death? No

If married, to whom? N/A Address: N/A

Was decedent ever married to any other than above-named person? N/A

If so, give the following information: (List names in order of marriage)

Name of Spouse	Living or Dead	Divorced	Date of Death or Divorce
None			

If decedent had any children by any spouse, give following information:

Name of Child	Birth Date	Address	Living/Dead	Date of Death	By Which Spouse
None					

If a deceased child left decedents, give following information:

Name of Child	Birth Date	Address	Living/Dead	Date of Death
Name of Deceased Child				
Name of spouse, if married				

Name of Child	Birth Date	Address	Living/Dead	Date of Death
Name of Deceased Child				
Name of spouse, if married				

Name of Child	Birth Date	Address	Living/Dead	Date of Death
Name of Deceased Child				
Name of spouse, if married				

In case decedent left no surviving spouse, and no children or descendants of deceased children, then please furnish the following information:

Name of Parents	Address	Living/Dead	Date of Death
<u>Channe Barton</u> (father)		<u>Deceased</u>	<u>05/07/2005</u>
<u>Peggy Barton</u> (mother)	<u>P. O. Box 175, Bee, VA 24217</u>	<u>Living</u>	

Give names of brothers and sisters of decedent:

**INSTRUMENT NO.**  
0100000110

RECEIVED AND FILED THIS 15th  
DAY OF August 2007  
OF STATE OF VIRGINIA  
[Signature] REC. CLERK  
TIME: 12:16 pm



January 14, 2014



EQT Production Company  
P.O. Box 23536  
Pittsburgh, PA 15222

ATTENTION: Kristie Rudick

Re: **Permanent Release of CBM Royalty  
11 Wells as shown on Exhibit A  
Dickenson and Russell Counties, Virginia**

Dear Kristie:

As you are aware, EQT Production Company ("EQT") has drilled the coalbed methane gas wells which are identified on the attached Exhibit A either under pooling orders from the Virginia Gas and Oil Board ("Board") or as voluntary drilling units. For these wells, we are listed as having conflicting claims with the gas owners.

EQT, as operator of these units, has placed or will place all royalty proceeds attributable to the conflicting claims as it relates to CBM ownership into an escrow or suspense account. In order to allow release of the royalty proceeds, RRPM hereby waives any claims to past or to future royalties attributable to the CBM ownership for the portion of the tract included in the well units identified on the attached Exhibit A.

RRPM is requesting EQT to initiate distribution directly to the gas owners of all current royalties, as well as all future royalties, attributable to their interests in these wells.

If you have any questions, please do not hesitate to call me at 276-619-2583.

Sincerely,

RANGE RESOURCES-PINE MOUNTAIN, INC.

A handwritten signature in blue ink that reads 'Phil Horn'.

Phil Horn  
Land Manager

Enclosures

cc: Debbie Louthian, RRPM  
George Heflin, EQT  
Rita Barrett, EQT

EXHIBIT A

WELL NUMBER	TRACT TO RELEASE	TRACT NAME
VC-501853	T2-177	H. & E. L. KISER
VC-501853	TC-214	ELIHU L. KISER
VC-502832	T2-177	H. & E. L. KISER
VC-502832	TC-214	ELIHU L. KISER
VC-504637	TC-154	NOAH SMITH
VC-505241	TC-153	WILSON ROSE JR
VC-536070	T2-177	H. & E. L. KISER
VC-536070	TC-214	ELIHU L. KISER
VC-702846	TC-226	J.B. COMPTON
VC-702966	TC-219	J.H. POWERS
VC-703324	TC-154	NOAH SMITH
VC-703324	TC-177	ELEXIUS SMITH
VC-703655	TC-219	J.H. POWERS
VC-703655	TC-220	Z.T. SUTHERLAND
VC-703655	TC-221	Z.T. SUTHERLAND
VC-704511	TC-177	ELEXIUS SMITH
VC-503042	TC-177	ELEXIUS SMITH

## SUMMARY OF DOCUMENTS SUPPORTING CHANGES IN OWNERSHIP

Tract 2: -Deed of Assumption between Laymon & Judy Kiser (Grantors) and Channe and Peggy Barton (Grantees)  
-Last Will and Testament of Channe R Barton

Tract 4: -Affidavit of Heirship for Dwight Evans Bowman  
-Affidavit of Heirship for Elmer Bowman  
-Last Will and Testament of Janice Bowman  
-Affidavit of Heirship for Lance Barton  
-Death Certificate for Vernie Bowman  
-Last Will and Testament and Death Certificate for Zinnia Combs

OFFICE of VITAL STATISTICS

CERTIFIED COPY

CERTIFICATE OF DEATH FLORIDA

TYPE OR PRINT IN PERMANENT BLACK INK

LOCAL FILE NO. 6093 2930

Form with sections: DECEASED, PARENTS, DISPOSITION, CERTIFIER, CAUSE OF DEATH BY CERTIFIER. Includes fields for name (Vernie Bowman), date of death (March 23, 1993), social security number (384-46-9282), and cause of death (Respiratory Arrest).

HRS Form 512, Jul 90 (Replaces previous editions)

BY Irene H. Stevens, State Registrar

OLIVER H. BOORDE, State Registrar

WARNING: ANY REPRODUCTION OF THIS DOCUMENT IS PROHIBITED BY LAW. DO NOT ACCEPT UNLESS ON SECURITY PAPER WITH LINES AND SECURITY WATERMARK ON BACK AND COLORED BACKGROUND AND GOLD EMBOSSED GREAT SEAL OF THE STATE OF FLORIDA ON FRONT. ALTERATION OR ERASURE VOIDS THIS CERTIFICATION.

5371845



CERTIFICATION OF VITAL RECORD

Reg. Dist. No. 57  
 Primary Reg. Dist. No. 5701  
 Registrar's No. 5700

Ohio Department of Health  
 VITAL STATISTICS  
**CERTIFICATE OF DEATH**

State File No.

1. Decedent's Legal Name (include AKA's if any) (First Middle, LAST, suffix) <b>ZINNIA L COMBS</b>						2. Sex <b>Female</b>		3. Date of Death (Mo/Day/Year) <b>December 31, 2009</b>	
4. Social Security Number <b>227-18-3889</b>		5a. Age (Years) <b>87</b>	5b. Under 1 Year Months	5c. Under 1 day Hours Minutes	6. Date of Birth (Mo/Day/Year) <b>March 24, 1922</b>		7. Birthplace (City and State or Foreign Country) <b>BEE, VIRGINIA</b>		
8a. Residence State <b>OHIO</b>			8b. County <b>MONTGOMERY</b>			8c. City or Town <b>WASHINGTON TOWNSHIP</b>			
8d. Street and Number <b>160 Cardigan Road</b>				8e. Apt. No.		8f. Zip Code <b>45459</b>		8g. Inside City Limits? <b>No</b>	
9. Ever in US Armed Forces? <b>No</b>		10. Marital Status at Time of Death <b>Widowed (and not remarried)</b>			11. Surviving Spouse's Name (if wife, give name prior to first marriage)				
12. Decedent's Education <b>HIGH SCHOOL GRADUATE OR GED</b>			13. Decedent of Hispanic Origin <b>No</b>		14. Decedent's Race <b>White</b>				
15. Father's Name <b>GARFIELD BOWMAN</b>				16. Mother's Name (prior to last marriage) <b>VERNIE SUTHERLAND</b>					
17a. Informant's Name <b>LINDA KIRBY</b>				17b. Relationship to Decedent <b>Daughter</b>		17c. Mailing Address (Street and Number, City, State, Zip Code) <b>160 Cardigan Road</b>			
18a. Place of Death <b>NonHospital - Hospice Facility</b>						18b. Facility Name (if not institution, give street & number) <b>HOSPICE OF DAYTON INC</b>			
18c. City or Town, State and Zip Code <b>DAYTON, OH 45420</b>						18d. County of Death <b>MONTGOMERY</b>			
19. Signature of Funeral Service Licensing Board Agent <i>[Signature]</i>				20. License Number (of licensee) <b>007049</b>		21. Name and Complete Address of Funeral Facility <b>TOBIAS FUNERAL HOME INC</b>			
22a. Method of Disposition <b>Burial</b>				22b. Date of Disposition <b>January 06, 2010</b>		22c. Place of Disposition (Name of Cemetery, Crematory, or other place) <b>David's Cemetery</b>			
22d. Location (City/Town and State) <b>KETTERING, OH</b>				22e. Complete Address of Disposition Facility <b>5471 FAR HILLS AVE DAYTON, OH 45429</b>					
23. Registrar's Signature <i>[Signature]</i>				24. Date <b>JANUARY 5, 2010</b>		25. District No. <b>5700</b>			
26a. Name of Person Issuing Burial Permit <b>JORDAN ROY</b>				26b. License Number <b>35.049058</b>		26c. Date Burial Permit Issued <b>January 4, 2010</b>			
26d. Certifier (Check only one) <input checked="" type="checkbox"/> Certifying Physician To the best of my knowledge, death occurred at the time, date, and place; and due to the cause(s) and manner stated. <input type="checkbox"/> Coroner On the basis of examination and/or investigation, in my opinion, death occurred at the time, date, and place; and due to the cause(s) and manner stated.				26e. Time of Death <b>1045</b>		26f. Date Pronounced Dead (Mo/Day/Year) <b>DECEMBER 31, 2009</b>		26g. Was case referred to coroner? <b>No</b>	
26h. Signature and Title of Certifier <i>[Signature]</i>				26i. License Number <b>35.049058</b>		26j. Date Signed <b>1/4/2010</b>			
27. Name (Last, First, Middle) and Address of Person who Completed Cause of Death <b>REDDY, ANNE M., 324 Wilmington Ave DAYTON, OH 45420</b>									
28. Part I. Enter the disease, injury, or complications that caused the death. Do not enter the mode of dying, such as cardiac or respiratory arrest, shock, or blood failure. List only one cause on each line. Type or print in permanent blue or black ink.								Approximate Interval Between Onset and Death	
Immediate Cause (Final disease or condition resulting in death)		a. <b>EMBOLIC Cerebrovascular LAL Accident</b>						5 days	
Sequentially list conditions, if any, leading to immediate cause.		b. Due to (or as Consequence of) <b>ATRIAL FIBRILLATION</b>						years	
Enter Underlying Cause (Disease or injury that initiated events resulting in a death)		c. Due to (or as Consequence of) <b>Myocardial</b>						14 years	
Part II. Other significant conditions contributing to death but not resulting in the underlying cause given in Part I.									
29a. Was An Autopsy Performed? <input type="checkbox"/> Yes <input checked="" type="checkbox"/> No				29b. Were Autopsy Findings Available Prior To Completion Of Cause of Death? <input type="checkbox"/> Yes <input type="checkbox"/> No <input checked="" type="checkbox"/> Not Applicable					
30. Did Tobacco Use Contribute to Death? <input type="checkbox"/> Yes <input type="checkbox"/> Unknown <input checked="" type="checkbox"/> No <input type="checkbox"/> Probably				31. If Female, Pregnancy Status <input checked="" type="checkbox"/> Not pregnant within past year <input type="checkbox"/> Pregnant at time of death <input type="checkbox"/> Not pregnant, but pregnant within 42 days of death <input type="checkbox"/> Not pregnant, but pregnant 43 days to 1 year before death <input type="checkbox"/> unknown if pregnant within the past year				32. Manner of Death <input checked="" type="checkbox"/> Natural <input type="checkbox"/> Homicide <input type="checkbox"/> Accident <input type="checkbox"/> Pending Investigation <input type="checkbox"/> Suicide <input type="checkbox"/> Could not be determined	
33a. Date of Injury (Mo/Day/Year)		33b. Time of Injury		33c. Place of Injury (e.g., Decedent's home, construction site, restaurant, wooded area)				33d. Injury at Work? <input type="checkbox"/> Yes <input type="checkbox"/> No	
33e. Location of Injury (Street and Number or Rural Route Number, City or Town, State)									
33f. Describe How Injury Occurred:						33g. If Transportation Injury, Specify: <input type="checkbox"/> Driver/Operator <input type="checkbox"/> Pedestrian <input type="checkbox"/> Passenger <input type="checkbox"/> Other			

HEA 2724 Rev. 01/07

HEREBY CERTIFY THIS DOCUMENT IS AN EXACT COPY OF THE RECORD ON FILE WITH THE OHIO DEPARTMENT OF HEALTH.

10 JA -5128377

*Roy E. Jordan*  
 ROY E. JORDAN, LOCAL REGISTRAR  
 OFFICE OF VITAL STATISTICS  
 DEPARTMENT OF HEALTH & SEAL

# Last Will and Testament

of

ZINNIA L. COMBS

I, ZINNIA L. COMBS, of the State of Ohio, being of full age and of sound mind and memory, do make, publish and declare this to be my Last Will and Testament, hereby revoking all wills and codicils by me heretofore made.

ITEM I I direct that all my just debts and funeral expenses be paid out of my estate as soon as practicable after the time of my decease. I direct my executor to pay from the assets of my estate all taxes assessed against my estate or my beneficiaries.

ITEM II All the property, real and personal, of every kind and description, wheresoever situate, which I may own or have the right to dispose of at the time of my decease, I give, bequeath and devise to my spouse, JAMES T. COMBS, to be his in fee simple.

ITEM III In the event my spouse, JAMES T. COMBS, shall predecease me, or is deemed by law to predecease me, then all the property, both real and personal, of every kind and description, wheresoever situate, which I may own or have the right to dispose of at the time of my decease, I give, bequeath and devise between my children, JAMES K. COMBS and LINDA C. KIRBY, equally, to take per stirpes.

ITEM IV I make, nominate and appoint my spouse, JAMES T. COMBS, to be the executor of this my Last Will and Testament, hereby authorizing and empowering my said executor to compound, compromise, settle and adjust all claims and demands in favor of or against my estate; and to sell, at private or public sale, at such prices and upon such terms of credit or otherwise, as he may deem best, the whole or any part of my real or personal property, and to execute, acknowledge and deliver deeds and other proper instruments of conveyance thereof to the purchaser or purchasers. No purchaser from my executor need see to the application of the purchase money to or for the purpose of the trust, but the receipt of my executor shall be a complete discharge and acquittance therefor. I request that no bond be required of my said executor.

In the event that my spouse, JAMES T. COMBS, cannot serve for any reason whatsoever, or predeceases me, or relinquishes his right, then I make, nominate and appoint my children, JAMES K. COMBS and LINDA C. KIRBY, jointly and/or severally to be the co-executors of this my estate with all powers and authority granted in the preceding paragraph, to serve without bond.

IN WITNESS WHEREOF, I have heretofore set my hand at Dayton, Ohio, this 28<sup>th</sup> day of August, 1996.

**COPY**  
ZINNIA L. COMBS

Signed by the said ZINNIA L. COMBS and by her acknowledged to be her Last Will and Testament, before us and in our presence and by us subscribed as attesting witnesses in her presence and at her request and in the presence of each other this 28<sup>th</sup> day of August, 1996.

Zt Au J of Dayton, Ohio

Angela K Allen of Dayton, Ohio

TAM:aa uwp\data/wills/combs,j&v