

**BEFORE THE VIRGINIA GAS AND OIL BOARD**

**PETITIONER:** CNX Gas Company LLC

**DIVISION OF GAS AND OIL**

**DOCKET NO:** VGOB 98-0324-0632-01

**RELIEF SOUGHT: (1) DISBURSEMENT FROM ESCROW REGARDING TRACT(S) 1A, 5A (2) AND AUTHORIZATION FOR DIRECT PAYMENT OF ROYALTIES**

**HEARING DATE:** May 26, 2015

**DRILLING UNIT:** W37

**BUCHANAN COUNTY, VIRGINIA**

**PETITION FOR ORDER OF DISBURSEMENT OF ESCROW FUNDS**

**1. Petitioner and its counsel**

Petitioner is CNX Gas Company LLC, 627 Claypool Hill Mall Road, Cedar Bluff, VA 24609, (276) 596-5075. Petitioner's counsel is Mark A. Swartz, Hillard & Swartz, LLP, 122 Capital Street, Suite 201, Charleston, WV 25301.

**2. Relief Sought**

(1) The disbursement of escrowed funds heretofore deposited with the Board's Escrow Agent(s) attributable to Tract 1A & 5A to the persons identified in the Table using the percentages set forth in the Table; (2) authorization to begin paying royalties directly to the parties to the agreement or court order; and (3) dismissal of coal owner(s)/claimant(s) named in the Notice of Hearing and identified in Exhibit B2 who were pooled by the Board as conflicting claimants.

**3. Legal Authority**

Va. Code Ann. § 45.1-361.1 et seq., 4 VAC 25-160-140., and relevant Virginia Gas and Oil Board Orders ("Board") heretofore promulgated pursuant to law.

**4. Type of Well(s)**

Coalbed Methane

**5. Factual basis for relief requested**

(a) Elmer Pruitt & CNX Gas Company LLC is entitled to 100% of the CBM royalties per settlement agreement dated September 1, 2014. Elmer Pruitt will receive a one-time payout from the escrow account of the royalties that have accumulated to the date of the deed to CNX Gas Company LLC. Said agreement allows the Applicant and Designated Operator to pay royalties directly to the persons identified in Exhibit EE annexed hereto and the annexed Table specifies how said royalties are to be paid. □

□  
Hurt McGuire Land Trust and Hubbard Osborne have entered into a Royalty Split Agreement. Said agreement allows the Applicant and Designated Operator to pay royalties directly to the persons identified in Exhibit EE annexed hereto and the annexed Table, further, specifies how said royalties are to be divided and paid

**6. Attestation**

The foregoing Petition to the best of my knowledge, information, and belief is true and correct.

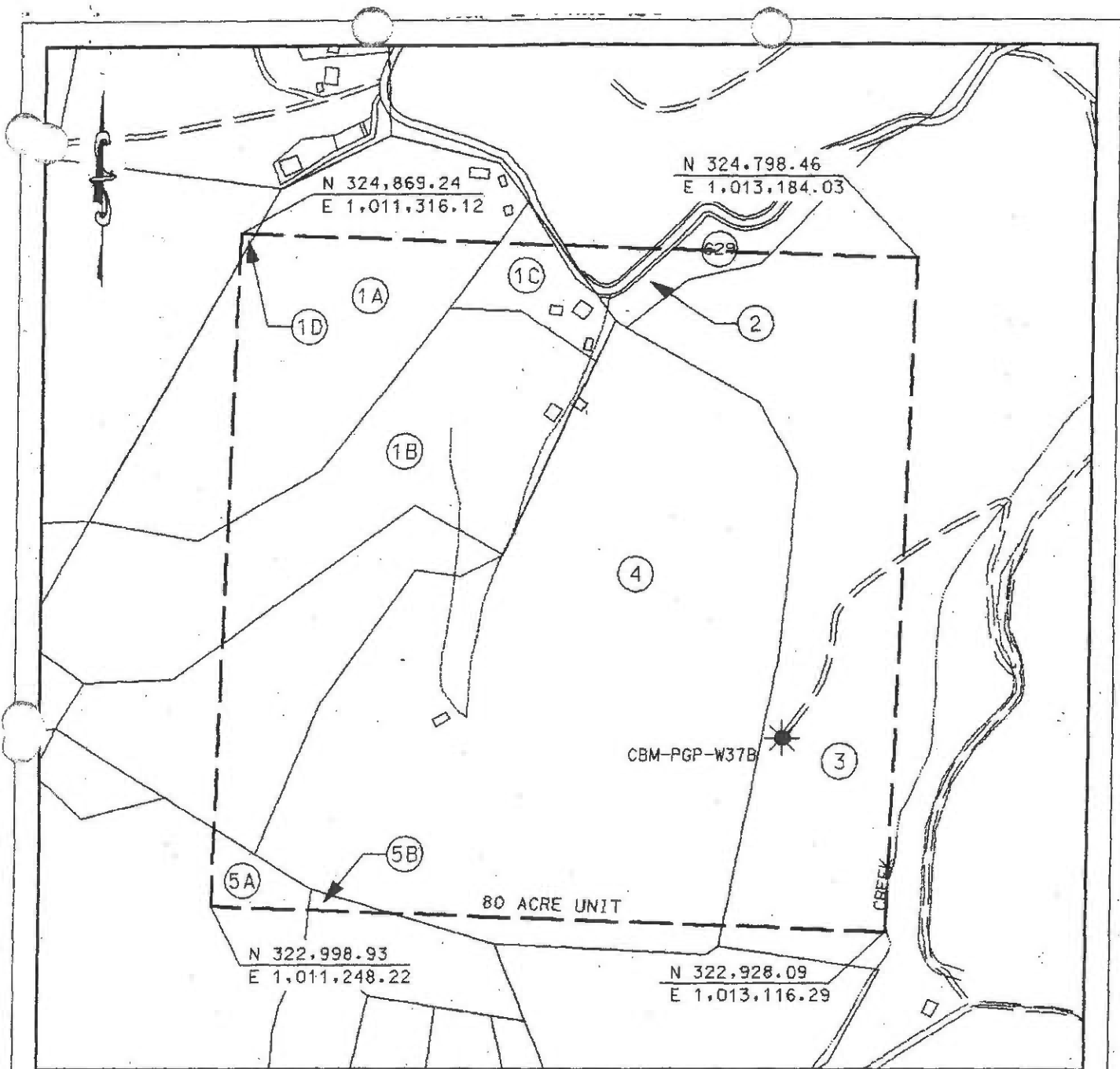

**LEGEND**



-  TRACT LAND HOOK
-  TRACT LAND ID'S

EXHIBIT A  
 OAKWOOD FIELD UNIT W-37  
 FORCE POOLING  
 VGOB-98-0324-0632

Company Poahontas Gas Partnership Well Name and Number UNIT W37  
 Tract No. \_\_\_\_\_ Elevation \_\_\_\_\_ Quadrangle Keen Mountain  
 County Buchanan District Garden Scale: 1" = 400' Date: 2/3/98  
 This plat is a new plat  ; an updated plat \_\_\_\_\_ ; or a final plat \_\_\_\_\_

Form DGO-GO-7,  
 Rev. 9/91

*Charles D. Meyer* (Affix Seal)  
 Licensed Professional Engineer or Licensed Land Surveyor

# POCAHONTAS GAS PARTNERSHIP

## UNIT W-37

### Tract Identifications

- 1A. **Hurt & McGuire - Coal**  
Consolidation Coal Co. - Coal below Tiller seam Leased  
Jewell Smokeless Coal - Tiller & above coal Leased  
Hubbard Osborne - Surface, Oil & Gas  
7.64 acres 9.55000%
- 1B. **Hurt & McGuire - Coal**  
Consolidation Coal Co. - Coal below Tiller seam Leased  
Jewell Smokeless Coal - Tiller & above coal Leased  
Oris Cantrell - Surface, Oil & Gas  
9.34 acres 11.67500%
- 1C. **Hurt & McGuire - Coal**  
Consolidation Coal Co. - Coal below Tiller seam Leased  
Jewell Smokeless Coal - Tiller & above coal Leased  
Thurman Burke - Surface, Oil & Gas  
1.71 acres 2.13750%
- 1D. **Hurt & McGuire - Coal**  
Consolidation Coal Co. - Coal below Tiller seam Leased  
Jewell Smokeless Coal - Tiller & above coal Leased  
Consolidation Coal Company - Surface, Oil & Gas  
0.02 acres 0.02500%
2. **Coal Mountain Mining Tr 26 - Fee**  
Consolidation Coal Co. - Below drainage coal Leased  
United Coal Company - Above drainage coal Leased  
Pocahontas Gas Partnership - CBM Leased  
Oris Cantrell - Surface  
1.34 acres 1.67500%
3. **Commonwealth Coal Co. Tr 2 - Fee**  
Consolidation Coal Co. - Below drainage coal Leased  
United Coal Company - Above drainage coal Leased  
Pocahontas Gas Partnership - CBM Leased  
21.59 acres 26.98750%
4. **Commonwealth Coal Co. Tr 1 - Coal & Gas**  
Consolidation Coal Co. - Below drainage coal Leased  
United Coal Company - Above drainage coal Leased  
Pocahontas Gas Partnership - CBM Leased  
Oris Cantrell - Surface  
37.40 acres 46.75000







BEFORE THE VIRGINIA OIL AND GAS BOARD

APPLICANT: CNX Gas Company LLC

DIVISION OF GAS AND OIL  
DOCKET NO.: VGOB 98-0324-0632-01

RELIEF SOUGHT: (1) Disbursement from escrow  
Regarding tract 1A & 5A; and  
(2) Authorization for direct payment of royalties and  
(3) Dismissal of coal claimants

UNIT: W37

BUCHANAN COUNTY, VIRGINIA

HEARING DATE: May 26, 2015  
PLACE: Russell County Government Conference Center  
139 Highland Drive  
Lebanon, Virginia  
TIME: 9:00 a.m.

**NOTICE OF HEARING**

**COMMONWEALTH OF VIRGINIA:** To the following persons who will receive a disbursement of escrowed funds if the relief sought by Applicant's Petition is granted by the Virginia Gas and Oil Board:

*CNX Gas Company LLC, Elmer Pruitt, Hurt McGuire Land Trust, & Hubbard Osborne*

**COMMONWEALTH OF VIRGINIA:** To the following persons identified as **COAL OWNERS** in the pooling application(s) and Virginia Gas and Oil Board Orders pertaining to the referenced Docket No. who were previously pooled by Virginia Gas and Oil Board Order as conflicting claimants to the coalbed methane to be produced from the Unit, **YOUR CLAIMS TO COALBED METHANE ROYALTIES AND/OR WORKING OR CARRIED INTERESTS** for coalbed methane gas produced from this Unit **ARE SUBJECT TO DISMISSAL BY BOARD ORDER AT THE HEARING NOTICED ABOVE:**

*Hurt McGuire Land Trust (Tracts 1B, 1C, 1D, & 5B)*

**NOTICE IS HEREBY GIVEN** that Applicant is requesting that the Virginia Gas and Oil Board (hereinafter Board) issue an order as follows:

- (1) Directing the Board's Escrow Agent to make the disbursements to the persons identified in the Table hereto using the percentages stated therein;
- (2) Authorization to begin paying royalties directly to the parties to the agreement or court order.
- (3) Dismissing the Respondents/coal owners listed above as Respondents and as conflicting claimants.

**NOTICE IS FURTHER GIVEN** that this cause has been set for hearing and the taking of evidence before the Board at 9:00 a.m., on May 26, 2015 at the Russell County Government Conference Center, 139 Highland Drive, Lebanon, Virginia, and that notice will be published as required by law and the Rules of the Board.

**NOTICE IS FURTHER GIVEN** that you may attend this hearing, with or without an attorney, and offer evidence or state any comments you have. For further information or a copy of the Application and Exhibits, either contact the Virginia Gas and Oil Board, the Department of Mines, Minerals and Energy, the Division of Gas and Oil, 135 Highland Drive, Lebanon, Virginia, (276) 415-9700, or the Applicant at the address shown Below.

**NOTICE IS FURTHER GIVEN** that any Coal Owner identified above who does not appear at the said hearing and provide the Board with evidence and/or a credible theory/argument that he/she/it has a good faith basis under existing law to claim an interest in the coalbed methane produced from the Unit, is subject to dismissal as a pooled Respondent and as a conflicting claimant to coalbed methane royalties, working interest and/or carried interest

CNX Gas Company LLC  
BY ITS PROFESSIONAL MANAGER  
CNX GAS COMPANY LLC, PETITIONER  
By:   
Anita D. Duty  
Pooling Supervisor  
2481 John Nash Blvd.  
Bluefield, West Virginia 24701

BEFORE THE VIRGINIA OIL AND GAS BOARD

APPLICANT: CNX Gas Company LLC

DIVISION OF GAS AND OIL  
DOCKET NO.: VGOB 98-0324-0632-01

RELIEF SOUGHT (1) Disbursement from escrow  
Regarding tract 1A & 5A; and  
(2) Authorization for direct payment of royalties and  
(3) Dismissal of coal claimants

UNIT: W37

HEARING DATE: May 26, 2015

BUCHANAN COUNTY, VIRGINIA

PETITION TO DISBURSE AND MODIFY

1. **Applicant and its counsel:** Applicant is **CNX Gas Company LLC**, 2481 John Nash Blvd., Bluefield, WV. 24701, 304.323.6500. Applicant's counsel is Mark A. Swartz, Hilliard & Swartz, LLP, 122 Capitol St., FL 2, Charleston, WV 25301.
2. **Relief sought:** (1) The disbursement of escrowed funds heretofore deposited with the Board's Escrow Agent(s) attributable to Tract **1A & 5A** to the persons identified in the Table using the percentages set forth in the Table; (2) authorization to begin paying royalties directly to the parties to the agreement or court order; and (3) dismissal of coal owner(s)/claimant(s) named in the Notice of Hearing and identified in Exhibit B2 who were pooled by the Board as conflicting claimants.
3. **Factual basis for disbursements:** (a) **Elmer Pruitt & CNX Gas Company LLC is entitled to 100% of the CBM royalties per settlement agreement dated September 1, 2014. Elmer Pruitt will receive a one-time payout from the escrow account of the royalties that have accumulated to the date of the deed to CNX Gas Company LLC.** Said **agreement** allows the Applicant and Designated Operator to pay royalties directly to the persons identified in Exhibit EE annexed hereto and the annexed Table specifies how said royalties are to be paid.  
  
*Hurt McGuire Land Trust and Hubbard Osborne* have entered into a **Royalty Split Agreement**. Said agreement allows the Applicant and Designated Operator to pay royalties directly to the persons identified in Exhibit EE annexed hereto and the annexed Table, further, specifies how said royalties are to be divided and paid
4. **Reason for Dismissal:** Given legislative action and Supreme Court decision(s) following adoption of the 1990 Act, the Board's policy of identifying a conflict between coal owners and oil and gas owners to protect correlative rights should be changed to a policy of not requiring coal owners to be identified as conflicting claimants, subject to coal owner(s) offering evidence of a viable claim, after receiving notice.
5. **Legal Authority:** *Va. Code Ann. §§ 45.1-361.13, 45.1-361.14.B, 45.1-361.15.A.3, B.2, B.10, B.12, 361.19.A., 45.1-361.21:1, 45.1-361.22.1, .5, 4VAC25-160-10, 80, Swords Creek Land Partnership v. Belcher, et al., #131590, September 12, 2014.*
6. **Exhibits:** The relevant exhibits are annexed to the Notice of Hearing and this Application.
7. **Applicant's standing:** Designated Operator.
8. **Attestation:** The foregoing application, to the best of my knowledge, information and belief, is true and correct.

CNX Gas Company LLC  
BY ITS PROFESSIONAL MANAGER  
CNX GAS COMPANY LLC, PETITIONER  
Applicant  
By:   
Anita D. Duty  
Pooling Supervisor  
2481 John Nash Blvd.  
Bluefield, West Virginia 24701

Exhibit E  
Unit W-37  
Docket #VGOB 98-0324-0632-01  
List of Owners in escrow, not including persons dismissed on Exhibit B-2

	Net Acres in Unit	Interest in Unit	Division of Interest in 6 Right 0.17543%
<b><u>Tract #1B - 9.34 acres</u></b>			
<b><u>OIL &amp; GAS OWNERSHIP</u></b>			
(1) Peggy Cantrell, et al <i>(aka Oris Cantrell Heirs, Devisees, Si</i>	9.34 acres	11.6750%	0.02048%
(a) Oris Cantrell Heirs, Devisees, Successors or Assigns			
(a.1) Peggy Cantrell (2nd wife) 225 Old Abingdon Hwy Bristol, VA 24201	3.11 acres 1/3 of 9.34 acres	3.8917%	0.00683%
(a.2) Patsy Hess PO Box 922 Vansant, VA 24656	1.56 acres 1/6 of 9.34 acres	1.9458%	0.00341%
(a.3) Jamie Cantrell 112 Kennedy Dr. Pounding Mill, VA 24637	1.56 acres 1/6 of 9.34 acres	1.9458%	0.00341%
(a.4) Penny Falck 2390 Glade Dr. Christiansburg, VA 24073	1.56 acres 1/6 of 9.34 acres	1.9458%	0.00341%
(a.5) Cathleen Arrington 7342 Pine St Radford, VA 24141-8560	1.56 acres 1/6 of 9.34 acres	1.9458%	0.00341%

**Tract #1C - 1.71 acres**

**OIL & GAS OWNERSHIP**

(1) Thurman Burke Star Rt. Box 87 Raven, VA 24639 <i>(Deceased - documentation pending)</i>	1.71 acres	2.1375%	0.00375%
--	------------	---------	----------

**Tract #1D - 0.02 acres**

**OIL & GAS OWNERSHIP**

(1) Consolidation Coal Company 10545 Riverside Dr. Oakwood, VA 24631 <i>(Royalties Paid to CNX Gas Company LLC)</i>	0.02 acres	0.0250%	0.00004%
--	------------	---------	----------

**Tract #5B - 0.12 acres**

**OIL & GAS OWNERSHIP**

(1) Peggy Cantrell, et al <i>(aka Oris Cantrell Heirs, Devisees, Si</i>	0.12 acres	0.1500%	0.00026%
(a) Oris Cantrell Heirs, Devisees, Successors or Assigns			

**Exhibit E  
Unit W-37**

**Docket #VGOB 98-0324-0632-01**

**List of Owners in escrow, not including persons dismissed on Exhibit B-2**

	<b>Net Acres in Unit</b>	<b>Interest in Unit</b>	<b>Division of Interest in 6 Right 0.17543%</b>
(a.1) Peggy Cantrell (2nd wife) 225 Old Abingdon Hwy Bristol, VA 24201	0.04 acres 1/3 of 0.12 acres	0.0500%	0.00009%
(a.2) Patsy Hess PO Box 922 Vansant, VA 24656	0.02 acres 1/6 of 0.12 acres	0.0250%	0.00004%
(a.3) Jamie Cantrell 112 Kennedy Dr. Pounding Mill, VA 24637	0.02 acres 1/6 of 0.12 acres	0.0250%	0.00004%
(a.4) Penny Falck 2390 Glade Dr. Christiansburg, VA 24073	0.02 acres 1/6 of 0.12 acres	0.0250%	0.00004%
(a.5) Cathleen Arrington 7342 Pine St Radford, VA 24141-8560	0.02 acres 1/6 of 0.12 acres	0.0250%	0.00004%
	<b>Total Acreage in Unit</b>	11.190	
	<b>Total Percentage in Unit</b>	13.9875%	

Exhibit EE  
Unit W-37  
Docket #VGOB 98-0324-0632-01  
List of Respondents with Royalty Split Agreements and/or Court Orders

	Net Acres in Unit	Interest in Unit	Division of Interest in 6 Right 0.17543%	Percent of Escrow
--	----------------------	---------------------	--	----------------------

**Tract #1A - 7.64 acres**

**COAL OWNERSHIP**

(1) Hurt McGuire Land Trust c/o Charles Green, Trustee PO Box 1067 Bluefield, VA 24605-4067	7.64 acres	9.5500%	0.01675%	<b>19.4204%</b>
--	------------	---------	----------	-----------------

**OIL & GAS OWNERSHIP**

(1) Hubbard L. Osborne 3195 Osborne Mountain Road Raven, VA 24639	7.64 acres	9.5500%	0.01675%	<b>19.4204%</b>
---	------------	---------	----------	-----------------

**Tract #5A - 0.84 acres**

**COAL OWNERSHIP**

(1) Hurt McGuire Land Trust c/o Charles Green, Trustee PO Box 1067 Bluefield, VA 24605-4067	0.84 acres	1.0500%	0.00184%	
--	------------	---------	----------	--

**OIL & GAS OWNERSHIP**

Rosella Pruitt Heirs, Devisees,  
Successors or Assigns

*Rosella Pruitt died testate on December 6, 2002, per WB26 / PG411 she devised the property to her five children; Thelma P. Justice, Estil Pruitt, Wanda P. McGlothlin, Elmer Randolph Pruitt and Bertha Joy Rampley. On January 12, 2005, Elmer Pruitt together with the heirs, conveyed their interest to Elmer & Tammy Pruitt (T/E) and recorded at DB611 / PG257 on February 1, 2005.*

(1) Elmer & Tammy Pruitt 2734 Riverside Drive Raven, VA 24639				<i>Deeded to CNX Gas Company LLC on December 5, 2008 recorded under Instrument # 080004400  Tammy Pruitt assigned CBM Royalties related to accumulations prior to the conveyance to  CNX Gas Company LLC to Elmer R. Pruitt 3/31/2015</i>
(a) CNX Gas Company, LLC 1000 Consol Energy Drive Canonsburg, PA 15317	0.84 acres	1.0500%	0.00184%	<b>1.2811%</b>

***Elmer Pruitt will receive a one time payout from escrow of the royalties that have accumulated to the date of the deed to CNX Gas Company LLC December 5, 2008. Elmer Pruitt will be paid 70% of the funds in escrow up until the date of the deed. CNX will receive 30% up until the date of the deed, then 100% after.***

**Royalties to be paid as follows:**

Elmer R. Pruitt 2734 Riverside Dr. Raven, VA 24639-8540	0.84 acres	1.0500%	0.00184%	<b>2.9893%</b>
---	------------	---------	----------	----------------

***Per Settlement Agreement dated September 1, 2014, Hurt McGuire Land Trust waived and disclaimed all potential boundary ownership of the CBM in the 57 acre contained in Units W36, W37, X36 & X37***

<b>Total Acreage Resolved</b>	8.4800
<b>Total Percentage Resolved</b>	10.6000%

**AFFIDAVIT OF MAILING**

COMMONWEALTH OF VIRGINIA  
COUNTY OF **BUCHANAN**

**Applicant:** CNX Gas Company LLC  
**Relief Sought:** Disbursement Petition for W37  
VGOB: 98-0324-0632-01

I, Anita D. Duty, after being duly sworn upon oath, state as follows:

1. I am the Pooling Supervisor for CNX Land Resources, Inc. and am responsible for the notification process required by Va. Code Ann. §45.1-361.19 of the Code of Virginia and 4VAC25-160-40.

2. That on **April 24, 2015** a true and correct copy of the Notice of Hearing and Exhibits were mailed, via certified mail return receipt requested, based upon information and belief, the names and last-known addresses, where such addresses are known, of the parties owning an interest in this cause are set forth and attached hereto.

3. Notice of this cause has therefore been served by mail pursuant to the applicable statues and rules of the Board.

  
\_\_\_\_\_  
**Anita D. Duty**  
Pooling Supervisor  
for CNX Land LLC

STATE OF WEST VIRGINIA  
COUNTY OF MERCER, TO-WIT:

TAKEN, SUBSCRIBED AND SWORN to before me this 8th day of May,  
2015.

  
\_\_\_\_\_  
Notary Public

My commission expires: April 9, 2023



CERTIFICATION OF NOTICE  
CNX Gas Company LLC

Units W37, X36, & X37  
VGOB 98-0324-0632-01, 98-0324-0628-02, & 98-0324-0633-02  
Misc. Petition for Disbursement

NAME		MAILED	W37	X36	X37	RECEIPT #	RECEIVED
Cook	T. Shea	4/24/15	x	x	x	7014349000008188	04/28/15
Hurt McGuire Land Trust		4/24/15	x	x	x	7014349000008188	05/04/15
Osborne	Hubbard	4/24/15	x			7014349000008188	04/25/15
Pruitt	Elmer	4/24/15	x	x	x	7014349000008188	04/27/15
CNX Gas Company LLC			x	x	x	Hand Delivered	

Courtesy Copy

<p><b>SENDER: COMPLETE THIS SECTION</b></p> <p>Complete items 1, 2, and 3. Also complete item 4 if Restricted Delivery is desired. Print your name and address on the reverse so that we can return the card to you. Attach this card to the back of the mailpiece, or on the front if space permits.</p> <p>1. Article Addressed to:</p> <p>Terrence Shea Cook PO Box 507 RICHLANDS VA 24641-0507</p>	<p><b>COMPLETE THIS SECTION ON DELIVERY</b></p> <p>A. Signature <input checked="" type="checkbox"/> Agent Addressed</p> <p>B. Received by (Printed Name) <u>Hubbard L. Osborne</u> <input type="checkbox"/> Agent Addressed</p> <p>C. Date of Delivery <u>5-25</u> <input type="checkbox"/> Restricted Delivery</p> <p>D. Is delivery address different from item 1? <input type="checkbox"/> Yes <input type="checkbox"/> No If YES, enter delivery address below:</p>	<p><b>COMPLETE THIS SECTION ON DELIVERY</b></p> <p>A. Signature <input checked="" type="checkbox"/> Agent Addressed</p> <p>B. Received by (Printed Name) <u>Hubbard L. Osborne</u> <input type="checkbox"/> Agent Addressed</p> <p>C. Date of Delivery <u>5-25</u> <input type="checkbox"/> Restricted Delivery</p> <p>D. Is delivery address different from item 1? <input type="checkbox"/> Yes <input type="checkbox"/> No If YES, enter delivery address below:</p>
<p>2. Article Number <u>7014 3490 0000 8188 8438</u> Domestic Return Receipt PS Form 3811, July 2013</p>	<p>3. Service Type <input checked="" type="checkbox"/> Certified Mail® <input type="checkbox"/> Priority Mail Express™ <input type="checkbox"/> Registered <input type="checkbox"/> Return Receipt for Merchandise <input type="checkbox"/> Insured Mail <input type="checkbox"/> Collect on Delivery</p> <p>4. Restricted Delivery? (Extra Fee) <input type="checkbox"/> Yes <input type="checkbox"/> No</p>	<p>3. Service Type <input checked="" type="checkbox"/> Certified Mail® <input type="checkbox"/> Priority Mail Express™ <input type="checkbox"/> Registered <input type="checkbox"/> Return Receipt for Merchandise <input type="checkbox"/> Insured Mail <input type="checkbox"/> Collect on Delivery</p> <p>4. Restricted Delivery? (Extra Fee) <input type="checkbox"/> Yes <input type="checkbox"/> No</p>
<p><b>SENDER: COMPLETE THIS SECTION</b></p> <p>Complete items 1, 2, and 3. Also complete item 4 if Restricted Delivery is desired. Print your name and address on the reverse so that we can return the card to you. Attach this card to the back of the mailpiece, or on the front if space permits.</p> <p>1. Article Addressed to:</p> <p>Hurt McGuire Land Trust C/O CHARLES GREEN PO Box 1067 BLUEFIELD VA 24605-4067</p>	<p><b>COMPLETE THIS SECTION ON DELIVERY</b></p> <p>A. Signature <input checked="" type="checkbox"/> Agent Addressed</p> <p>B. Received by (Printed Name) <u>Charles Green</u> <input type="checkbox"/> Agent Addressed</p> <p>C. Date of Delivery <u>5-21-13</u> <input type="checkbox"/> Restricted Delivery</p> <p>D. Is delivery address different from item 1? <input type="checkbox"/> Yes <input type="checkbox"/> No If YES, enter delivery address below:</p>	<p><b>COMPLETE THIS SECTION ON DELIVERY</b></p> <p>A. Signature <input checked="" type="checkbox"/> Agent Addressed</p> <p>B. Received by (Printed Name) <u>Charles Green</u> <input type="checkbox"/> Agent Addressed</p> <p>C. Date of Delivery <u>5-21-13</u> <input type="checkbox"/> Restricted Delivery</p> <p>D. Is delivery address different from item 1? <input type="checkbox"/> Yes <input type="checkbox"/> No If YES, enter delivery address below:</p>
<p>2. Article Number <u>7014 3490 0000 8188 8421</u> Domestic Return Receipt PS Form 3811, July 2013</p>	<p>3. Service Type <input checked="" type="checkbox"/> Certified Mail® <input type="checkbox"/> Priority Mail Express™ <input type="checkbox"/> Registered <input type="checkbox"/> Return Receipt for Merchandise <input type="checkbox"/> Insured Mail <input type="checkbox"/> Collect on Delivery</p> <p>4. Restricted Delivery? (Extra Fee) <input type="checkbox"/> Yes <input type="checkbox"/> No</p>	<p>3. Service Type <input checked="" type="checkbox"/> Certified Mail® <input type="checkbox"/> Priority Mail Express™ <input type="checkbox"/> Registered <input type="checkbox"/> Return Receipt for Merchandise <input type="checkbox"/> Insured Mail <input type="checkbox"/> Collect on Delivery</p> <p>4. Restricted Delivery? (Extra Fee) <input type="checkbox"/> Yes <input type="checkbox"/> No</p>

**Exhibit J**  
**Unit W37 Escrow Account Reconciliation**  
**VGOB 98-0324-0632**

CNX Deposit Information		
Check Date	Check Number	Total
1/25/1999		\$218.54
2/25/1999		\$275.23
3/25/1999		\$245.75
4/23/1999		\$173.24
5/25/1999		\$107.92
6/25/1999		\$80.42
7/23/1999		\$146.89
8/25/1999		\$119.35
9/24/1999		\$116.14
10/25/1999		\$122.75
11/24/1999		\$155.84
12/23/1999		\$96.42
1/25/2000		\$105.62
2/25/2000		\$224.84
3/24/2000		\$83.32
4/25/2000		\$97.68
5/25/2000		\$134.51
6/23/2000		\$165.68
7/25/2000		\$161.82
8/25/2000		\$304.85
9/25/2000		\$316.39
10/25/2000		\$210.56
11/21/2000		\$282.92
12/22/2000		\$400.31
1/25/2001		\$295.72
2/23/2001		\$491.75
3/23/2001		\$676.09
4/25/2001		\$364.38
5/25/2001		\$353.72
6/25/2001		\$334.75
7/25/2001		\$323.50
8/10/2001		\$4.72
8/24/2001		\$184.88
9/25/2001		\$170.40
10/25/2001		\$140.74
11/21/2001		\$102.33
12/21/2001		\$111.14
1/25/2002		\$81.11
2/25/2002		\$123.98
3/25/2002	16173	\$44.14
3/25/2002	16174	\$54.68
4/25/2002	16462	\$115.07
5/24/2002	17329	\$114.24
6/25/2002	17978	\$119.98
7/25/2002	18554	\$126.68
8/23/2002	19165	\$125.14
9/25/2002	19500	\$136.30
10/25/2002	20397	\$180.59
11/25/2002	21066	\$186.31
12/24/2002	21525	\$200.45
1/24/2003	23025	\$233.28
2/25/2003	23714	\$276.74
3/25/2003	24515	\$291.43
4/25/2003	25346	\$281.19
5/23/2003	26231	\$312.62
6/25/2003	26707	\$293.38

Escrow Bank Data														
Date	Escrow Royalty Deposits	Income	\$ Mkt Int	CDARS Int	Fees	Distributions	Audit Costs	Corrections	Gain Loss	Royalty Bonus	Total Int. and Fees	Bank Balance	Running Balance	Difference
2/28/1999	\$218.54	\$0.53			-\$0.15				-\$0.27		\$0.11	\$218.65	\$218.65	\$0.00
3/31/1999	\$275.23	\$1.48			-\$10.58				\$0.07		-\$9.03	\$484.85	\$484.85	\$0.00
4/30/1999	\$255.10	\$3.02			-\$10.51				-\$0.21		-\$7.70	\$732.25	\$732.90	-\$9.35
5/31/1999	\$173.24	\$3.40			-\$10.77				-\$0.88		-\$8.25	\$897.24	\$887.89	-\$9.35
6/30/1999	\$107.92	\$4.24			-\$10.81				-\$0.43		-\$7.00	\$998.16	\$988.81	-\$9.35
7/31/1999	\$80.42	\$5.13			-\$10.83				-\$0.37		-\$6.07	\$1,072.51	\$1,063.16	-\$9.35
8/31/1999	\$146.89	\$3.33			-\$10.97				-\$0.37		-\$8.01	\$1,211.39	\$1,202.04	-\$9.35
9/30/1999	\$119.35	\$6.95			-\$11.11				\$0.27		-\$3.89	\$1,326.85	\$1,317.50	-\$9.35
10/31/1999	\$116.14	\$5.40			-\$11.11				\$0.05		-\$5.66	\$1,437.33	\$1,427.98	-\$9.35
11/30/1999	\$122.75	\$4.38			-\$11.20				-\$1.61		-\$8.43	\$1,551.65	\$1,542.30	-\$9.35
12/31/1999	\$252.26	\$18.12			-\$11.30				-\$2.66		\$4.16	\$1,808.07	\$1,798.72	-\$9.35
1/31/2000		\$5.31									\$5.31	\$1,813.38	\$1,909.65	\$96.27
2/29/2000	\$147.86	\$6.39									\$6.39	\$1,967.63	\$2,140.88	\$173.25
3/31/2000	\$83.32	\$7.43									\$7.43	\$2,058.38	\$2,231.63	\$173.25
4/30/2000	\$97.68	\$7.25									\$7.25	\$2,163.31	\$2,336.56	\$173.25
5/31/2000	\$211.49	\$10.36									\$10.36	\$2,385.16	\$2,481.43	\$96.27
6/30/2000	\$165.68	\$10.34									\$10.34	\$2,561.18	\$2,657.45	\$96.27
7/31/2000	\$161.82	\$11.52									\$11.52	\$2,734.52	\$2,830.79	\$96.27
8/31/2000	\$304.85	\$12.82									\$12.82	\$3,052.19	\$3,148.46	\$96.27
9/30/2000	\$316.39	\$13.27				\$0.00					\$13.27	\$3,381.85	\$3,478.12	\$96.27
10/31/2000	\$210.56	\$16.31									\$16.31	\$3,606.72	\$3,704.99	\$98.27
11/30/2000	\$282.92	\$16.23									\$16.23	\$3,907.87	\$4,004.14	\$96.27
12/31/2000	\$400.31	\$16.61				\$0.00					\$16.61	\$4,324.79	\$4,421.06	\$96.27
1/31/2001	\$295.72	\$18.30									\$18.30	\$4,638.81	\$4,735.08	\$96.27
2/28/2001	\$787.47	\$33.49									\$33.49	\$5,145.75	\$5,260.32	\$114.57
3/31/2001	\$676.09	\$16.33									\$16.33	\$5,838.17	\$5,952.74	\$114.57
5/31/2001	\$353.72	\$16.68				\$0.00					\$0.00	\$6,317.12	\$6,317.12	\$0.00
6/30/2001	\$334.75	\$14.76									\$14.76	\$6,940.60	\$7,037.03	\$96.43
7/31/2001	\$323.50	\$16.19									\$16.19	\$7,280.29	\$7,376.72	\$96.43
8/31/2001	\$189.60	\$15.76				\$0.00					\$0.00	\$7,381.44	\$7,381.44	\$0.00
9/30/2001	\$170.40	\$12.31									\$15.76	\$7,485.65	\$7,582.08	\$96.43
10/31/2001	\$140.74	\$11.06									\$12.31	\$7,668.36	\$7,764.79	\$96.43
11/30/2001	\$0.00	\$0.00									\$11.06	\$7,820.16	\$7,916.59	\$96.43
12/31/2001	\$111.14	\$9.72									\$0.00	\$7,931.45	\$8,018.92	\$87.47
1/31/2002	\$81.11	\$5.77									\$9.72	\$8,052.31	\$8,139.78	\$87.47
2/28/2002	\$123.98	\$4.31									\$5.77	\$8,139.19	\$8,226.66	\$87.47
3/31/2002	\$98.82	\$4.89									\$4.31	\$8,267.48	\$8,354.95	\$87.47
4/30/2002	\$115.07	\$0.00									\$0.00	\$8,399.09	\$8,399.09	\$0.00
5/31/2002	\$114.24	\$5.59									\$4.89	\$8,371.19	\$8,458.66	\$87.47
6/30/2002	\$119.98	\$4.70									\$0.00	\$8,486.26	\$8,573.73	\$87.47
7/31/2002	\$126.68	\$4.57									\$5.59	\$8,606.09	\$8,693.56	\$87.47
8/31/2002	\$125.14	\$4.88									\$4.70	\$8,730.77	\$8,818.24	\$87.47
9/30/2002	\$136.30	\$4.79									\$4.57	\$8,862.02	\$8,949.49	\$87.47
10/31/2002	\$180.59	\$4.13									\$4.88	\$8,992.04	\$9,079.51	\$87.47
11/30/2002	\$186.31	\$4.57									\$4.79	\$9,133.13	\$9,220.60	\$87.47
12/31/2002	\$200.45	\$4.49									\$4.13	\$9,317.85	\$9,405.32	\$87.47
1/31/2003	\$233.28	\$2.25									\$4.57	\$9,508.73	\$9,596.20	\$87.47
2/28/2003	\$276.74	\$2.06									\$4.49	\$9,713.67	\$9,801.14	\$87.47
3/31/2003	\$291.43	\$1.09									\$2.25	\$9,949.20	\$10,036.67	\$87.47
4/30/2003	\$281.19	\$1.83									\$2.06	\$10,228.00	\$10,315.47	\$87.47
5/31/2003	\$312.62	\$1.27									\$1.09	\$10,520.52	\$10,607.99	\$87.47
6/30/2003	\$293.38	\$1.84									\$1.83	\$10,803.54	\$10,891.01	\$87.47
											\$1.27	\$11,117.43	\$11,204.90	\$87.47
											\$1.84	\$11,412.65	\$11,500.12	\$87.47

**Exhibit J**  
**Unit W37 Escrow Account Reconciliation**  
**VGOB 98-0324-0632**

CNX Deposit Information		
Check Date	Check Number	Total
7/25/2003	27302	\$327.97
8/25/2003	28181	\$319.51
9/25/2003	28916	\$296.24
10/24/2003	29796	\$277.49
11/25/2003	30706	\$249.40
12/24/2003	31551	\$244.27
1/23/2004	33057	\$239.79
2/25/2004	33887	\$283.38
3/25/2004	34756	\$373.56
4/23/2004	35688	\$290.84
5/25/2004	36788	\$315.26
6/25/2004	37718	\$352.35
7/23/2004	38691	\$435.84
8/25/2004	39830	\$441.40
9/24/2004	40966	\$408.54
10/25/2004	42069	\$384.05
11/24/2004	43174	\$357.64
12/24/2004	44186	\$402.38
1/25/2005	45840	\$422.09
2/25/2005	46862	\$480.24
3/24/2005	48168	\$415.47
4/25/2005	49348	\$370.84
5/25/2005	50654	\$442.60
6/24/2005	51818	\$358.87
7/25/2005	52856	\$348.08
8/25/2005	54190	\$318.25
9/23/2005	55513	\$425.45
10/25/2005	56741	\$449.20
11/25/2005	58022	\$535.14
12/23/2005	59273	\$635.67
1/25/2006	61173	\$594.04
2/24/2006	62471	\$644.32
3/24/2006	63949	\$567.86
4/25/2006	65217	\$423.43
5/25/2006	66645	\$387.28
6/23/2006	67803	\$409.51
7/25/2006	69322	\$376.50
8/25/2006		\$290.60
9/25/2006		\$275.00
10/25/2006		\$411.51
11/25/2006		\$266.34
12/25/2006		\$128.49
1/25/2007		\$231.07
1/31/2007		\$163.58
2/25/2007		\$390.69
3/25/2007		\$390.82
4/5/2007		\$620.13
4/25/2007		\$447.87
5/25/2007		\$481.85
6/25/2007		\$516.59
7/25/2007		\$491.70
8/25/2007		\$531.15
9/25/2007		\$426.82
10/25/2007		\$401.00
11/25/2007		\$306.07
12/25/2007		\$416.14

Escrow Bank Data															
Date	Escrow Royalty Deposits	Income	\$ Mkt Int	CDARS Int	Fees	Distributions	Audit Costs	Corrections	Gain/Loss	Royalty Bonus	Total Int. and Fees	Bank Balance	Running Balance	Difference	
7/31/2003	\$327.97	\$1.12				\$0.00					\$1.12	\$11,741.74	\$11,829.21	\$87.47	
8/31/2003	\$319.51	\$0.49				\$0.00					\$0.49	\$12,061.74	\$12,149.21	\$87.47	
9/30/2003	\$296.24	\$0.44				\$0.00					\$0.44	\$12,358.42	\$12,445.89	\$87.47	
10/31/2003	\$277.49	\$0.69				\$0.00					\$0.69	\$12,636.60	\$12,724.07	\$87.47	
11/30/2003	\$249.40	\$1.09				\$0.00					\$1.09	\$12,887.09	\$12,974.56	\$87.47	
12/31/2003	\$244.27	\$0.72				\$0.00					\$0.72	\$13,132.08	\$13,219.55	\$87.47	
1/31/2004	\$239.79	\$1.35				\$0.00					\$1.35	\$13,373.22	\$13,460.69	\$87.47	
2/28/2004	\$283.38	\$1.01				\$0.00					\$1.01	\$13,657.61	\$13,745.08	\$87.47	
3/31/2004	\$373.56	\$0.61				\$0.00					\$0.61	\$14,031.78	\$14,119.25	\$87.47	
4/30/2004	\$290.84	\$1.68				\$0.00					\$1.68	\$14,324.30	\$14,411.77	\$87.47	
5/31/2004	\$0.00	\$1.69				\$0.00					\$1.69	\$14,325.99	\$14,728.72	\$402.73	
6/30/2004	\$667.61	\$2.29				\$0.00					\$2.29	\$14,995.89	\$15,083.36	\$87.47	
7/31/2004	\$435.84	\$3.19				\$0.00					\$3.19	\$15,434.92	\$15,522.39	\$87.47	
8/31/2004	\$441.40	\$6.74				\$0.00					\$6.74	\$15,883.06	\$15,970.53	\$87.47	
9/30/2004	\$408.54	\$8.02				\$0.00					\$8.02	\$16,299.62	\$16,387.09	\$87.47	
10/31/2004	\$384.05	\$9.96				\$0.00					\$9.96	\$16,693.63	\$16,781.10	\$87.47	
11/30/2004	\$357.64	\$13.02				\$0.00					\$13.02	\$17,064.29	\$17,151.76	\$87.47	
12/31/2004	\$402.38	\$13.17				\$0.00					\$13.17	\$17,479.84	\$17,567.31	\$87.47	
1/31/2005	\$422.09	\$18.49				\$0.00					\$18.49	\$17,920.42	\$18,007.89	\$87.47	
2/28/2005	\$480.24	\$21.58				\$0.00					\$21.58	\$18,422.24	\$18,509.71	\$87.47	
3/31/2005	\$415.47	\$21.49				\$0.00					\$21.49	\$18,859.20	\$18,946.67	\$87.47	
4/30/2005	\$370.84	\$28.84				\$0.00					\$28.84	\$19,258.88	\$19,346.35	\$87.47	
5/31/2005	\$442.60	\$30.83				\$0.00					\$30.83	\$19,732.31	\$19,819.78	\$87.47	
6/30/2005	\$358.87	\$34.05				\$0.00					\$34.05	\$20,125.23	\$20,212.70	\$87.47	
7/31/2005	\$348.08	\$35.27				\$0.00					\$35.27	\$20,508.58	\$20,596.05	\$87.47	
8/31/2005	\$318.25	\$40.34				\$0.00					\$40.34	\$20,867.17	\$20,954.64	\$87.47	
9/30/2005	\$425.45	\$44.28				\$0.00					\$44.28	\$21,336.90	\$21,424.37	\$87.47	
10/31/2005	\$449.20	\$46.62				\$0.00					\$46.62	\$21,832.72	\$21,920.19	\$87.47	
11/30/2005	\$535.14	\$49.07				\$0.00					\$49.07	\$22,416.93	\$22,504.40	\$87.47	
12/31/2005	\$635.67	\$53.06				\$0.00					\$53.06	\$23,105.66	\$23,193.13	\$87.47	
1/31/2006	\$594.04	\$60.62				\$0.00					\$60.62	\$23,760.32	\$23,847.79	\$87.47	
2/28/2006	\$644.32	\$63.40				\$0.00					\$63.40	\$24,468.04	\$24,555.51	\$87.47	
3/31/2006	\$567.86	\$65.79				\$0.00					\$65.79	\$25,101.69	\$25,189.16	\$87.47	
4/30/2006	\$423.43	\$79.10				\$0.00					\$79.10	\$25,604.22	\$25,691.69	\$87.47	
5/31/2006	\$387.28	\$77.45				\$0.00					\$77.45	\$26,068.95	\$26,156.42	\$87.47	
6/30/2006	\$409.51	\$82.29				\$0.00					\$82.29	\$26,560.75	\$26,648.22	\$87.47	
7/31/2006	\$376.50	\$83.45				\$0.00					\$83.45	\$27,020.70	\$27,108.17	\$87.47	
8/31/2006	\$0.00	\$90.89				\$0.00					\$90.89	\$27,111.59	\$27,489.66	\$378.07	
											\$0.00		\$27,764.66	\$27,764.66	
10/31/2006	\$254.49	\$103.82				\$0.00					\$103.82	\$27,876.89	\$28,279.99	\$403.10	
11/30/2006	\$231.65	\$107.49				(\$1.89)	\$0.00				\$105.60	\$28,214.14	\$28,651.93	\$437.79	
12/31/2006	\$128.49	\$109.52				(\$15.02)	\$0.00				\$94.50	\$28,437.13	\$28,874.92	\$437.79	
1/31/2007	\$205.91	\$103.95				\$0.00					\$103.95	\$28,746.99	\$29,209.94	\$462.95	
2/28/2007	\$0.00	\$100.70				\$0.00					\$100.70	\$28,847.69	\$29,474.22	\$626.53	
3/31/2007	\$566.32	\$94.48				\$0.00					\$94.48	\$29,508.49	\$29,959.39	\$450.90	
											\$0.00		\$30,350.21	\$30,350.21	
											\$0.00		\$30,970.34	\$30,970.34	
4/30/2007	\$1,458.82	\$110.41				\$0.00					\$110.41	\$31,077.72	\$31,528.62	\$450.90	
5/31/2007	\$481.85	\$105.92				\$0.00					\$105.92	\$31,855.49	\$32,116.39	\$450.90	
6/30/2007	\$0.00	\$112.12				\$0.00					\$112.12	\$31,777.61	\$32,745.10	\$967.49	
7/31/2007	\$1,008.29	\$221.44				\$0.00					\$221.44	\$32,896.62	\$33,458.24	\$561.62	
8/31/2007	\$531.15	\$111.59				\$0.00					\$111.59	\$33,539.36	\$34,100.98	\$561.62	
9/30/2007	\$426.82	\$179.59				\$0.00					\$179.59	\$34,145.77	\$34,707.39	\$561.62	
10/31/2007	\$0.00	\$114.42				\$0.00					\$114.42	\$34,260.19	\$35,222.81	\$962.62	
11/30/2007	\$707.07	\$119.66				\$0.00					\$119.66	\$35,086.92	\$35,648.54	\$561.62	
12/31/2007	\$416.14	\$111.70				\$0.00					\$111.70	\$35,614.76	\$36,176.38	\$561.62	

**Exhibit J**  
**Unit W37 Escrow Account Reconciliation**  
**VGOB 98-0324-0632**

CNX Deposit Information		
Check Date	Check Number	Total
1/25/2008		\$440.20
2/25/2008		\$482.79
3/25/2008		\$505.81
4/25/2008		\$538.76
5/25/2008		\$671.19
6/25/2008		\$636.87
7/25/2008		\$857.28
8/25/2008		\$760.00
9/25/2008		\$747.46
10/25/2008		\$469.34
11/25/2008		\$394.02
12/25/2008		\$445.51
1/25/2009		\$374.77
2/25/2009		\$510.30
3/25/2009		\$408.09
4/25/2009		\$269.92
5/25/2009		\$266.82
6/25/2009		\$178.66
7/25/2009		\$227.41
8/25/2009		\$171.57
9/25/2009		\$234.60
10/25/2009		\$170.58
11/19/2009		\$137.76
12/18/2009		\$158.88
1/18/2010		\$227.58
2/22/2010		\$250.95
3/22/2010		\$381.11
4/20/2010		\$341.05
5/19/2010		\$304.51
6/21/2010		\$187.98
7/20/2010		\$287.14
8/20/2010		\$210.50
9/22/2010		\$281.90
10/19/2010		\$291.00
11/19/2010		\$175.48
12/20/2010		\$155.93
1/20/2011		\$157.69
2/24/2011		\$215.52
3/21/2011		\$312.65
4/20/2011		\$198.33
5/19/2011		\$219.74
6/21/2011		\$214.43
7/19/2011		\$263.89
8/19/2011		\$208.94
9/19/2011		\$263.58
10/13/2011		\$219.03
11/14/2011		\$160.93
12/15/2011		\$192.75
1/18/2012		\$136.08
2/20/2012		\$186.46

Escrow Bank Data														
Date	Escrow Royalty Deposits	Income	\$ Mktet Int	CDARS Int	Fees	Distributions	Audit Costs	Corrections	Gain/Loss	Royalty Bonus	Total Int. and Fees	Bank Balance	Running Balance	Difference
1/31/2008	\$440.20	\$90.16				\$0.00					\$90.16	\$36,145.12	\$36,706.74	\$561.62
2/29/2008	\$482.79	\$77.53				\$0.00					\$77.53	\$36,705.44	\$37,267.06	\$561.62
3/31/2008	\$505.81	\$68.74				\$0.00					\$68.74	\$37,279.99	\$37,841.61	\$561.62
4/30/2008	\$538.76	\$52.18				\$0.00					\$52.18	\$37,870.93	\$38,432.55	\$561.62
5/31/2008	\$671.19	\$43.60				\$0.00					\$43.60	\$38,585.72	\$39,147.34	\$561.62
6/30/2008	\$636.87	\$44.14				\$0.00					\$44.14	\$39,266.73	\$39,828.35	\$561.62
7/31/2008	\$857.28	\$43.28				\$0.00					\$43.28	\$40,167.29	\$40,728.91	\$561.62
8/31/2008	\$760.00	\$56.22				\$0.00					\$56.22	\$40,983.51	\$41,545.13	\$561.62
9/30/2008	\$747.46	\$51.05				\$0.00					\$51.05	\$41,782.02	\$42,343.64	\$561.62
10/31/2008	\$469.34	\$41.71				\$0.00					\$41.71	\$42,293.07	\$42,854.69	\$561.62
11/30/2008	\$394.02	\$55.63				\$0.00					\$55.63	\$42,742.72	\$43,304.34	\$561.62
12/31/2008	\$445.51	\$22.71				\$0.00					\$22.71	\$43,210.94	\$43,772.56	\$561.62
1/25/2009	\$374.77	\$0.00	\$2.11			\$0.00					\$2.11	\$43,213.05	\$44,149.44	\$936.39
2/28/2009	\$885.07	(\$3.92)				\$0.00					-\$3.92	\$44,094.20	\$44,655.82	\$561.62
3/31/2009	\$408.09	\$10.84				\$0.00					\$10.84	\$44,513.13	\$45,074.75	\$561.62
4/30/2009	\$269.92	(\$7.00)				\$0.00					-\$7.00	\$44,776.05	\$45,337.67	\$561.62
5/31/2009	\$266.82	(\$7.11)				\$0.00					-\$7.11	\$45,038.76	\$45,593.38	\$561.62
6/30/2009	\$178.66	(\$7.37)				\$0.00					-\$7.37	\$45,207.05	\$45,768.67	\$561.62
7/31/2009	\$227.41	(\$7.51)				\$0.00					-\$7.51	\$45,426.95	\$45,988.57	\$561.62
8/31/2009	\$171.57	(\$4.36)				\$0.00					-\$4.36	\$45,594.16	\$46,155.78	\$561.62
9/30/2009	\$234.60	(\$3.09)				\$0.00					-\$3.09	\$45,825.67	\$46,387.29	\$561.62
10/31/2009	\$170.58	(\$3.63)				\$0.00					-\$3.63	\$45,992.62	\$46,554.24	\$561.62
11/30/2009	\$80.35	(\$3.41)				\$0.00					-\$3.41	\$45,069.56	\$46,688.59	\$619.03
12/31/2009	\$158.88	(\$12.84)				\$0.00					-\$12.84	\$46,215.60	\$46,834.63	\$619.03
1/1/2010	\$227.58	\$8.60			\$0.00	\$0.00					\$8.60	\$46,437.94	\$47,070.81	\$632.87
2/1/2010	\$250.95	\$8.93			(\$3.74)	\$0.00					\$5.19	\$46,694.08	\$47,326.95	\$632.87
3/1/2010	\$381.11	\$9.93			(\$3.89)	\$0.00			\$0.00		\$6.04	\$47,081.23	\$47,714.10	\$632.87
4/1/2010	\$311.08	\$10.34			(\$3.92)	\$0.00					\$6.42	\$47,398.73	\$48,061.57	\$662.84
5/1/2010	\$304.51	\$9.43			(\$3.95)	\$0.00					\$5.48	\$47,708.72	\$48,371.56	\$662.84
6/1/2010	\$187.98	\$9.80			(\$3.98)	\$0.00	(\$41.93)				-\$36.11	\$47,860.59	\$48,523.43	\$662.84
7/1/2010	\$287.14	\$9.88	\$1.37		(\$3.99)	\$0.00					\$7.26	\$48,154.99	\$48,817.83	\$662.84
8/1/2010	\$210.50	\$8.49	\$3.33		(\$4.01)	\$0.00					\$7.81	\$48,373.30	\$49,036.14	\$662.84
9/1/2010	\$281.90	\$7.92	\$4.70		(\$4.03)	\$0.00					\$8.59	\$48,663.79	\$49,326.63	\$662.84
10/1/2010	\$291.00	\$7.40	\$6.77		(\$4.06)	\$0.00	(\$52.84)				-\$42.73	\$48,912.06	\$49,574.90	\$662.84
11/1/2010	\$175.48	\$6.39	\$8.44		(\$4.08)	\$0.00					\$10.75	\$49,098.29	\$49,761.13	\$662.84
12/1/2010	\$155.93	\$5.01	\$12.51		(\$4.09)	\$0.00	(\$42.36)				-\$28.93	\$49,225.29	\$49,888.13	\$662.84
1/31/2011	\$157.69	\$5.13	\$16.51		(\$4.56)	\$0.00	(\$3.55)				\$13.53	\$49,396.51	\$50,059.35	\$662.84
2/28/2011	\$215.52	\$3.43	\$16.81		(\$4.12)	\$0.00	(\$13.07)				\$3.05	\$49,615.08	\$50,277.92	\$662.84
3/31/2011	\$312.65	\$2.92	\$20.02		(\$4.13)	\$0.00	(\$17.36)				\$1.45	\$49,929.18	\$50,592.02	\$662.84
4/30/2011	\$198.33	\$2.24	\$20.29		(\$4.16)	\$0.00	(\$14.11)				\$4.26	\$50,131.77	\$50,794.61	\$662.84
5/31/2011	\$219.74	\$2.22	\$21.33		(\$4.18)	\$0.00	(\$9.88)				\$9.49	\$50,361.00	\$51,023.84	\$662.84
6/30/2011	\$214.43	\$2.07	\$20.77		(\$4.20)	\$0.00	(\$11.77)		\$0.06		\$6.93	\$50,582.36	\$51,245.20	\$662.84
7/31/2011	\$263.89	\$2.16	\$21.51		(\$4.22)	\$0.00	(\$7.47)				\$11.98	\$50,858.23	\$51,521.07	\$662.84
8/30/2011	\$208.94	\$1.68	\$21.77		(\$4.24)	\$0.00	(\$17.51)				\$1.70	\$51,068.87	\$51,731.71	\$662.84
9/30/2011	\$263.58	\$1.98	\$21.23		(\$4.26)	\$0.00	(\$10.11)				\$8.84	\$51,341.29	\$52,004.13	\$662.84
10/31/2011	\$219.03	\$1.69	\$22.46		(\$4.28)	\$0.00	(\$15.71)				\$4.16	\$51,564.48	\$52,227.32	\$662.84
11/30/2011	\$160.93	\$1.63	\$22.03		(\$4.30)	\$0.00	(\$13.23)				\$6.13	\$51,731.54	\$52,394.38	\$662.84
12/31/2011	\$192.75	\$1.75	\$23.29		(\$4.31)	\$0.00	(\$9.36)				\$11.37	\$51,935.66	\$52,598.50	\$662.84
1/31/2012	\$136.08	\$1.93	\$23.45		(\$4.33)	\$0.00	(\$17.49)				\$3.56	\$52,075.30	\$52,738.14	\$662.84
2/28/2012	\$186.46	\$1.50	\$21.76		(\$4.34)		(\$9.01)				\$9.91	\$52,271.67	\$52,934.51	\$662.84

**Exhibit J**  
**Unit W37 Escrow Account Reconciliation**  
**VGOB 98-0324-0632**

CNX Deposit Information		
Check Date	Check Number	Total
3/20/2012		\$111.86
4/20/2012		\$82.34
5/21/2012		\$94.18
7/25/2012		\$91.08
8/13/2012		\$27.70
8/23/2012		\$64.84
9/24/2012		\$86.67
10/22/2012		\$95.52
11/20/2012		\$104.98
12/19/2012		\$98.83
1/22/2013		\$155.41
2/20/2013		\$196.23
3/20/2013		\$142.94
4/22/2013		\$147.89
5/21/2013		\$172.53
6/20/2013		\$201.39
7/22/2013		\$182.94
8/20/2013		\$231.91
9/20/2013		\$143.37
10/15/2013		\$23.56
10/21/2013		\$125.94
11/19/2013		\$154.01
12/18/2013		\$132.46
1/21/2014		\$193.83
2/24/2014		\$169.16
3/20/2014		\$308.42
4/22/2014		\$337.62
5/19/2014		\$231.10
6/20/2014		\$237.46
6/30/2014		\$22.90
7/18/2014		\$242.44
8/21/2014		\$227.05
9/18/2014		\$213.01
10/20/2014		\$175.37
11/19/2014		\$180.71
12/22/2014		\$190.49
1/20/2015		\$171.93
2/19/2015		\$185.39
3/19/2015		\$117.34

Escrow Bank Data														Running Balance	Difference
Date	Escrow Royalty Deposits	Income	\$ Mkt Int	CDARS Int	Fees	Distributions	Audit Costs	Corrections	Gain/Loss	Royalty Bonus	Total Int. and Fees	Bank Balance			
3/31/2012	\$111.86		\$1.65	\$23.24	(\$4.36)		(\$7.32)				\$13.21	\$52,396.74	\$53,059.58	\$662.84	
4/30/2012	\$82.34		\$1.16	\$22.24	(\$4.37)		(\$9.23)				\$9.80	\$52,488.88	\$53,151.72	\$662.84	
5/31/2012	\$94.18		\$0.80	\$23.06	(\$4.37)		(\$3.74)				\$15.75	\$52,598.81	\$53,261.65	\$662.84	
6/30/2012			\$0.70	\$22.93	(\$4.38)		(\$6.01)				\$13.24	\$52,612.05	\$53,365.97	\$753.92	
7/31/2012			\$0.80	\$22.12	(\$4.38)		(\$3.86)				\$14.68	\$52,626.73	\$53,408.35	\$781.62	
8/31/2012	\$183.62		\$0.89	\$19.41	(\$4.39)		(\$19.65)				-\$3.74	\$52,806.61	\$53,469.45	\$662.84	
9/30/2012			\$0.87	\$17.97	(\$4.40)		(\$5.22)				\$9.22	\$52,815.83	\$53,565.34	\$749.51	
10/31/2012	\$182.19		\$0.88	\$17.95	(\$4.40)		(\$6.53)				\$7.90	\$53,005.92	\$53,668.76	\$662.84	
11/30/2012	\$104.98		\$0.93	\$16.07	(\$4.42)		(\$5.23)				\$7.35	\$53,118.25	\$53,781.09	\$662.84	
12/31/2012	\$98.83		\$0.91	\$14.24	(\$4.43)		(\$6.23)				\$4.49	\$53,221.57	\$53,884.41	\$662.84	
1/31/2013	\$155.41		\$0.91	\$12.58	(\$4.44)		(\$4.76)				\$4.29	\$53,381.27	\$54,044.11	\$662.84	
2/28/2013	\$196.23		\$0.85	\$11.39	(\$4.45)		(\$8.31)				-\$0.52	\$53,576.98	\$54,239.82	\$662.84	
3/31/2013	\$142.94		\$0.96	\$12.12	(\$4.46)		(\$5.32)				\$3.30	\$53,723.22	\$54,386.06	\$662.84	
4/30/2013	\$147.89		\$0.96	\$11.30	(\$4.48)						\$7.78	\$53,878.89	\$54,541.73	\$662.84	
5/31/2013	\$172.53		\$1.02	\$11.65	(\$4.49)						\$8.18	\$54,059.60	\$54,722.44	\$662.84	
6/30/2013	\$201.39		\$1.03	\$11.28	(\$4.51)		(\$5.37)				\$2.43	\$54,263.42	\$54,926.26	\$662.84	
7/31/2013	\$182.94		\$1.09	\$11.71	(\$4.52)						\$8.28	\$54,454.64	\$55,117.48	\$662.84	
8/31/2013	\$231.91		\$1.19	\$11.76	(\$4.54)						\$8.41	\$54,694.96	\$55,357.80	\$662.84	
9/30/2013	\$143.37		\$1.10	\$11.38	(\$4.56)						\$7.92	\$54,846.25	\$55,509.09	\$662.84	
10/31/2013	\$149.50		\$1.15	\$11.75	(\$4.57)						\$0.00	\$55,532.65	\$55,532.65	\$55,532.65	
11/30/2013	\$154.01		\$1.15	\$11.08	(\$4.58)						\$8.33	\$55,004.08	\$55,666.92	\$662.84	
12/31/2013	\$132.46		\$1.23	\$11.25	(\$4.60)						\$7.65	\$55,165.74	\$55,828.58	\$662.84	
1/31/2014	\$193.83		\$1.30	\$11.53	(\$4.61)						\$7.88	\$55,306.08	\$55,968.92	\$662.84	
2/28/2014	\$169.16		\$1.13	\$10.56	(\$4.63)						\$8.22	\$55,508.13	\$56,170.97	\$662.84	
3/31/2014	\$308.42		\$1.27	\$11.82	(\$4.64)						\$7.06	\$55,684.35	\$56,347.19	\$662.84	
4/30/2014	\$337.62		\$0.83	\$12.26	(\$4.67)						\$8.45	\$56,001.22	\$56,664.06	\$662.84	
5/31/2014	\$231.10		\$0.87	\$13.02	(\$4.70)						\$8.42	\$56,347.26	\$57,010.10	\$662.84	
6/30/2014	\$237.46		\$0.88	\$12.60	(\$4.72)						\$9.19	\$56,587.55	\$57,250.39	\$662.84	
7/31/2014	\$265.34		\$0.96	\$13.03	(\$4.74)						\$8.76	\$56,833.77	\$57,496.61	\$662.84	
8/31/2014	\$227.05		\$1.00	\$13.08	(\$4.76)						\$0.00	\$57,519.51	\$57,519.51	\$57,519.51	
9/30/2014	\$213.01		\$0.79	\$12.36	(\$4.76)						\$9.25	\$57,108.36	\$57,771.20	\$662.84	
10/31/2014	\$175.37		\$1.07	\$12.66	(\$4.80)						\$9.32	\$57,344.73	\$58,007.57	\$662.84	
11/30/2014	\$180.71		\$1.14	\$12.05	(\$4.81)						\$8.39	\$57,566.13	\$58,228.97	\$662.84	
12/31/2014	\$190.49		\$2.20	\$10.29	(\$4.81)						\$8.93	\$57,750.64	\$58,413.27	\$662.63	
1/31/2015	\$171.93		\$3.40	\$8.88	(\$4.84)						\$8.38	\$57,939.73	\$58,602.36	\$662.63	
2/28/2015	\$113.38		\$4.10	\$6.11	(\$4.86)						\$7.68	\$58,137.90	\$58,800.53	\$662.63	
3/31/2015	\$117.34		\$5.43	\$6.35	(\$4.87)			\$229.03			\$7.44	\$58,317.27	\$58,979.90	\$662.63	
											\$5.35	\$58,436.00	\$59,170.64	\$734.64	
											\$235.94	\$58,789.28	\$59,523.92	\$734.64	
											<b>Total</b>	<b>\$4,356.79</b>			

Total Deposited \$55,167.13

Interest & Fees \$4,356.79

Grand Total \$59,523.92

First Bank and Trust b 3/31/2015 \$58,789.28

difference \$734.64

10/31/2006 \$157.02 corrected on 3/31/2015 accounting period  
Should have been deposited into unit W37, went to W36 in error

Name of Conflicting Claimant: Elmer Rudolph Pruitt

Unit: (Tract): W-36 (1F, 1H); W-37 (5A); X-36 (1C, 1D); X-37 (1A)

AFFIDAVIT PURSUANT TO VA. CODE § 45.1-361.22

1. My name is Elmer Rudolph Pruitt.
2. I am over the age of eighteen and able to make the statements in this affidavit.
3. I am attaching a W-9 to this affidavit with my correct social security number and current address.
4. As of the date set forth below, I am a lawful owner of the coalbed methane interests in the above referenced unit and tracts, and described or referenced in the attached Order or Agreement and affirm the Order or Agreement and the contents therein.
5. I swear and/or affirm that the information set forth above and in the attached W-9 is true and accurate.
6. Terrence Shea Cook is my authorized attorney in fact to receive for distribution on my behalf all funds held in escrow by the VGOB.

Dated this 5th day of this month February  
and year 2015

Elmer Pruitt

Name:  
Address:

2734 River Side Dr  
Roanoke Va

COMMONWEALTH OF VIRGINIA )  
 ) to-wit:  
CITY/COUNTY OF Tazewell )

On this 5th day of Feb. 2015 appeared before me Elmer Pruitt, who being first duly sworn, stated that the foregoing is true and correct to the best of his knowledge, information and belief.

Carolyn Horton

Notary Public

My Commission Expires: 6-30-16

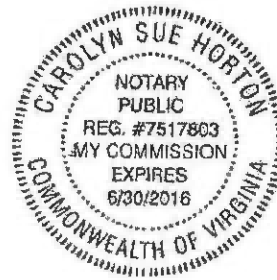

Exhibit B2  
Unit W-37  
Docket #VGOB 98-0324-0632-01  
List of Respondents to be Added or Dismissed

	Net Acres in Unit	Interest in Unit	Reason for Dismissal
<b><u>Tract #1B - 9.34 acres</u></b>			
<b><u>COAL OWNERSHIP</u></b>			
Hurt McGuire Land Trust c/o Charles Green, Trustee PO Box 1067 Bluefield, VA 24605-4067	9.34 acres		Coal Owner
<b><u>Tract #1C - 1.71 acres</u></b>			
<b><u>COAL OWNERSHIP</u></b>			
Hurt McGuire Land Trust c/o Charles Green, Trustee PO Box 1067 Bluefield, VA 24605-4067	1.71 acres		Coal Owner
<b><u>Tract #1D - 0.02 acres</u></b>			
<b><u>COAL OWNERSHIP</u></b>			
Hurt McGuire Land Trust c/o Charles Green, Trustee PO Box 1067 Bluefield, VA 24605-4067	0.02 acres		Coal Owner
<b><u>Tract #5B - 0.12 acres</u></b>			
<b><u>COAL OWNERSHIP</u></b>			
Hurt McGuire Land Trust c/o Charles Green, Trustee PO Box 1067 Bluefield, VA 24605-4067	0.12 acres		Coal Owner