

**BEFORE THE VIRGINIA GAS AND OIL BOARD**

**PETITIONER:** CNX Gas Company LLC

**DIVISION OF GAS AND OIL**

**DOCKET NO:** VGOB 98-0324-0628-02

**RELIEF SOUGHT: (1) DISBURSEMENT FROM  
ESCROW REGARDING TRACT(S) 1C, 1D  
(2) AND AUTHORIZATION FOR DIRECT  
PAYMENT OF ROYALTIES**

**HEARING DATE:** May 26, 2015

**DRILLING UNIT:** X36

**BUCHANAN COUNTY, VIRGINIA**

**PETITION FOR ORDER OF DISBURSEMENT OF ESCROW FUNDS**

**1. Petitioner and its counsel**

Petitioner is CNX Gas Company LLC, 627 Claypool Hill Mall Road, Cedar Bluff, VA 24609, (276) 596-5075. Petitioner's counsel is Mark A. Swartz, Hillard & Swartz, LLP, 122 Capital Street, Suite 201, Charleston, WV 25301.

**2. Relief Sought**

(1) The disbursement of escrowed funds heretofore deposited with the Board's Escrow Agent(s) attributable to Tract 1C & 1D to the persons identified in the Table using the percentages set forth in the Table; (2) authorization to begin paying royalties directly to the parties to the agreement or court order; and (3) dismissal of coal owner(s)/claimant(s) named in the Notice of Hearing and identified in Exhibit B2 who were pooled by the Board as conflicting claimants.

**3. Legal Authority**

Va. Code Ann. § 45.1-361.1 et seq., 4 VAC 25-160-140., and relevant Virginia Gas and Oil Board Orders ("Board") heretofore promulgated pursuant to law.

**4. Type of Well(s)**

Coalbed Methane

**5. Factual basis for relief requested**

(a) Elmer Pruitt & CNX Gas Company LLC is entitled to 100% of the CBM royalties per settlement agreement dated September 1, 2014. Elmer Pruitt will receive a one-time payout from the escrow account of the royalties that have accumulated to the date of the deed to CNX Gas Company LLC. Said agreement allows the Applicant and Designated Operator to pay royalties directly to the persons identified in Exhibit EE annexed hereto and the annexed Table specifies how said royalties are to be paid.

**6. Attestation**

The foregoing Petition to the best of my knowledge, information, and belief is true and correct.

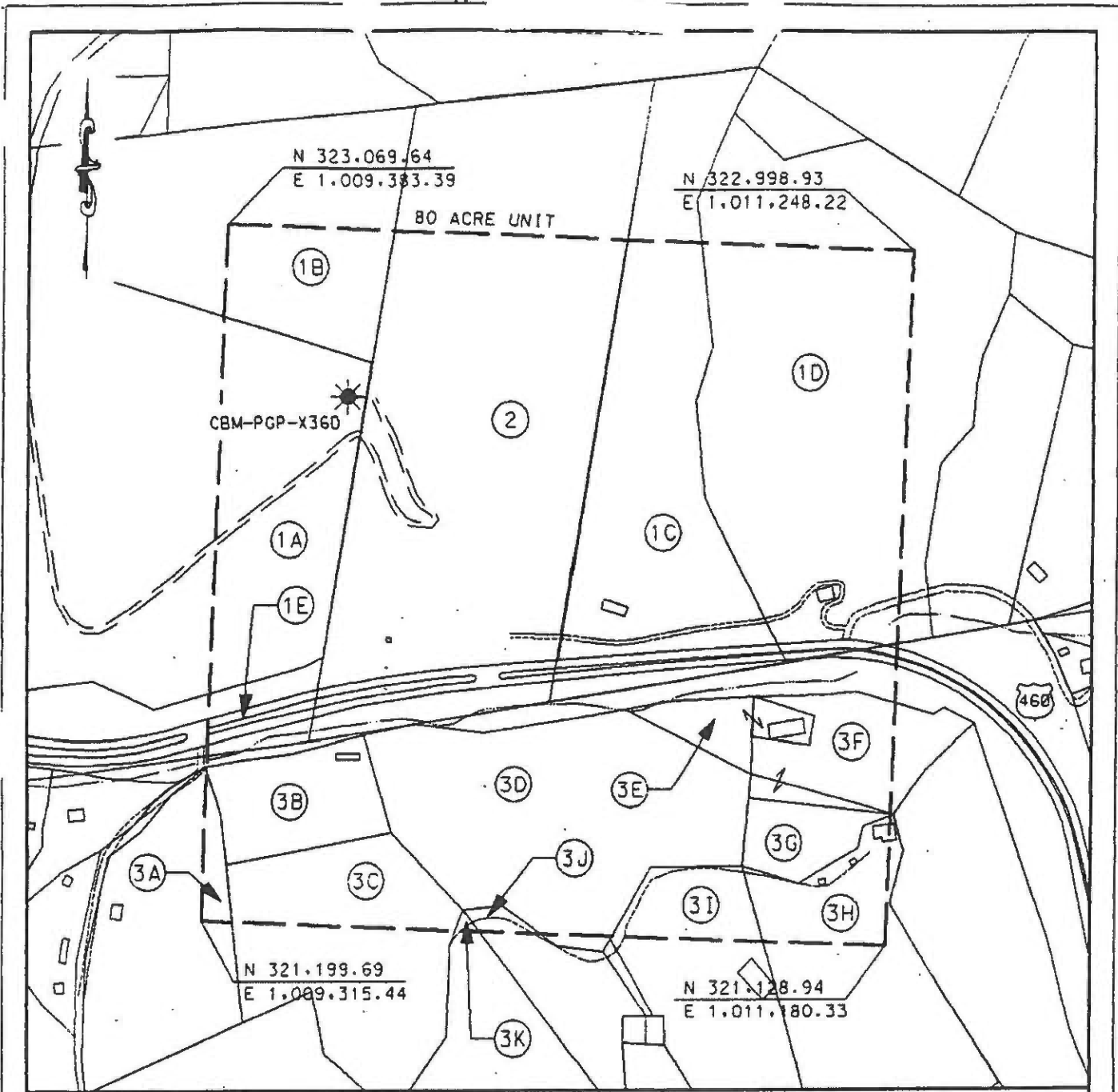

**LEGEND**

- TRACT LAND HOOK
- TRACT LAND ID'S

EXHIBIT A  
OAKWOOD FIELD UNIT X-36  
FORCE POOLING  
VGOB-98-0324-0628

Company Pocahontas Gas Partnership Well Name and Number UNIT X36  
 Tract No. \_\_\_\_\_ Elevation \_\_\_\_\_ Quadrangle Keen Mountain  
 County Buchanan District Garden Scale: 1" = 400' Date 2/2/98  
 This plat is a new plat X ; an updated plat \_\_\_\_\_ ; or a final plat \_\_\_\_\_

Form DGO-GO-7  
Rev. 9/91

Licensed Professional Engineer or Licensed Land Surveyor

1998  
(Affix Seal)

**POCAHONTAS GAS PARTNERSHIP**  
**UNIT X-36**  
**Tract Identifications**

- 1A.           Hurt & McGuire - Coal  
              Consolidation Coal Co. - Coal below Tiller seam Leased  
              Jewell Smokeless Coal - Tiller & above coal Leased  
              Consolidation Coal Company - Surface, Oil & Gas  
              7.53 acres       9.4125%
- 1B.           Hurt & McGuire - Coal  
              Consolidation Coal Co. - Coal below Tiller seam Leased  
              Jewell Smokeless Coal - Tiller & above coal Leased  
              Daisy Burke - Surface, Oil & Gas  
              3.03 acres       3.7875%
- 1C.           Hurt & McGuire - Coal  
              Consolidation Coal Co. - Coal below Tiller seam Leased  
              Jewell Smokeless Coal - Tiller & above coal Leased  
              Pocahontas Gas Partnership - Oil & Gas Leased  
              Pocahontas Gas Partnership - CBM Leased  
              Elmer Pruitt - Surface, Oil & Gas  
              9.81 acres       12.2625%
- 1D.           Hurt & McGuire - Coal  
              Consolidation Coal Co. - Coal below Tiller seam Leased  
              Jewell Smokeless Coal - Tiller & above coal Leased  
              Pocahontas Gas Partnership - Oil & Gas Leased  
              Pocahontas Gas Partnership - CBM Leased  
              Rosella Pruitt - Surface, Oil & Gas  
              12.64 acres     15.8000%
- 1E.           Hurt & McGuire - Coal  
              Consolidation Coal Co. - Coal below Tiller seam Leased  
              Jewell Smokeless Coal - Tiller & above coal Leased  
              Ord Wade heirs - Oil & Gas  
              VDOT - Surface  
              1.27 acres       1.5875%
2.            Yukon Pocahontas - TR. 31 - Surface, Coal, Oil & Gas  
              Island Creek Coal Co. - Coal below Tiller seam Leased  
              Consolidation Coal Co. - P3 seam Leased  
              Jewell Smokeless Coal - Tiller & above coal Leased  
              Pocahontas Gas Partnership - CBM Leased  
              19.03 acres       23.7875%
3.            Commonwealth Coal Co. Tr 2 - Coal, Oil & Gas  
              Consolidation Coal Co. - Below drainage coal Leased  
              United Coal Company - Above drainage coal Leased  
              Pocahontas Gas Partnership - CBM Leased  
              26.69 acres       33.3625%

**POCAHONTAS GAS PARTNERSHIP**  
**UNIT X-38**  
**Tract Identifications**

- 3A. James Cook - Surface**
- 3B. James Cook - Surface**
- 3C. Raleigh Shortt - Surface**
- 3D. Mac Construction - Surface**
- 3E. Mark Taylor - Surface**
- 3F. Coy Taylor - Surface**
- 3G. Hubert Carter - Surface**
- 3H. Hubert Carter - Surface**
- 3I. Windell Shortt - Surface**
- 3J. Ed Whited - Surface**
- 3K. Raleigh Shortt - Surface**





BEFORE THE VIRGINIA OIL AND GAS BOARD

APPLICANT: CNX Gas Company LLC

DIVISION OF GAS AND OIL  
DOCKET NO.: VGOB 98-0324-0628-02

RELIEF SOUGHT: (1) Disbursement from escrow  
Regarding tract 1C & 1D; and  
(2) Authorization for direct payment of royalties and  
(3) Dismissal of coal claimants

UNIT: X36

BUCHANAN COUNTY, VIRGINIA

HEARING DATE: May 26, 2015  
PLACE: Russell County Government Conference Center  
139 Highland Drive  
Lebanon, Virginia  
TIME: 9:00 a.m.

**NOTICE OF HEARING**

**COMMONWEALTH OF VIRGINIA:** To the following persons who will receive a disbursement of escrowed funds if the relief sought by Applicant's Petition is granted by the Virginia Gas and Oil Board:

*CNX Gas Company LLC & Elmer Pruitt*

**COMMONWEALTH OF VIRGINIA:** To the following persons identified as **COAL OWNERS** in the pooling application(s) and Virginia Gas and Oil Board Orders pertaining to the referenced Docket No. who were previously pooled by Virginia Gas and Oil Board Order as conflicting claimants to the coalbed methane to be produced from the Unit, **YOUR CLAIMS TO COALBED METHANE ROYALTIES AND/OR WORKING OR CARRIED INTERESTS** for coalbed methane gas produced from this Unit **ARE SUBJECT TO DISMISSAL BY BOARD ORDER AT THE HEARING NOTICED ABOVE:**

*Hurt McGuire Land Trust (Tracts 1E)*

**NOTICE IS HEREBY GIVEN** that Applicant is requesting that the Virginia Gas and Oil Board (hereinafter Board) issue an order as follows:

- (1) Directing the Board's Escrow Agent to make the disbursements to the persons identified in the Table hereto using the percentages stated therein;
- (2) Authorization to begin paying royalties directly to the parties to the agreement or court order.
- (3) Dismissing the Respondents/coal owners listed above as Respondents and as conflicting claimants.

**NOTICE IS FURTHER GIVEN** that this cause has been set for hearing and the taking of evidence before the Board at 9:00 a.m., on May 26, 2015 at the Russell County Government Conference Center, 139 Highland Drive, Lebanon, Virginia, and that notice will be published as required by law and the Rules of the Board.

**NOTICE IS FURTHER GIVEN** that you may attend this hearing, with or without an attorney, and offer evidence or state any comments you have. For further information or a copy of the Application and Exhibits, either contact the Virginia Gas and Oil Board, the Department of Mines, Minerals and Energy, the Division of Gas and Oil, 135 Highland Drive, Lebanon, Virginia, (276) 415-9700, or the Applicant at the address shown Below.

**NOTICE IS FURTHER GIVEN** that any Coal Owner identified above who does not appear at the said hearing and provide the Board with evidence and/or a credible theory/argument that he/she/it has a good faith basis under existing law to claim an interest in the coalbed methane produced from the Unit, is subject to dismissal as a pooled Respondent and as a conflicting claimant to coalbed methane royalties, working interest and/or carried interest

**CNX Gas Company LLC**  
BY ITS PROFESSIONAL MANAGER  
CNX GAS COMPANY LLC, PETITIONER

By: \_\_\_\_\_

*Anita D. Duty*  
**Anita D. Duty**  
**Pooling Supervisor**  
2481 John Nash Blvd.  
Bluefield, West Virginia 24701

BEFORE THE VIRGINIA OIL AND GAS BOARD

APPLICANT: CNX Gas Company LLC

DIVISION OF GAS AND OIL  
DOCKET NO.: VGOB 98-0324-0628-02

RELIEF SOUGHT (1) Disbursement from escrow  
Regarding tract 1C & 1D; and  
(2) Authorization for direct payment of royalties and  
(3) Dismissal of coal claimants

UNIT: X36

HEARING DATE: May 26, 2015

BUCHANAN COUNTY, VIRGINIA

PETITION TO DISBURSE AND MODIFY

1. **Applicant and its counsel:** Applicant is **CNX Gas Company LLC**, 2481 John Nash Blvd., Bluefield, WV. 24701, 304.323.6500. Applicant's counsel is Mark A. Swartz, Hilliard & Swartz, LLP, 122 Capitol St., FL 2, Charleston, WV 25301.
2. **Relief sought:** (1) The disbursement of escrowed funds heretofore deposited with the Board's Escrow Agent(s) attributable to Tract **1C & 1D** to the persons identified in the Table using the percentages set forth in the Table; (2) authorization to begin paying royalties directly to the parties to the agreement or court order; and (3) dismissal of coal owner(s)/claimant(s) named in the Notice of Hearing and identified in Exhibit B2 who were pooled by the Board as conflicting claimants.
3. **Factual basis for disbursements:** (a) **Elmer Pruitt & CNX Gas Company LLC is entitled to 100% of the CBM royalties per settlement agreement dated September 1, 2014. Elmer Pruitt will receive a one-time payout from the escrow account of the royalties that have accumulated to the date of the deed to CNX Gas Company LLC.** Said agreement allows the Applicant and Designated Operator to pay royalties directly to the persons identified in Exhibit EE annexed hereto and the annexed Table specifies how said royalties are to be paid.
4. **Reason for Dismissal:** Given legislative action and Supreme Court decision(s) following adoption of the 1990 Act, the Board's policy of identifying a conflict between coal owners and oil and gas owners to protect correlative rights should be changed to a policy of not requiring coal owners to be identified as conflicting claimants, subject to coal owner(s) offering evidence of a viable claim, after receiving notice.
5. **Legal Authority:** *Va. Code Ann. §§ 45.1-361.13, 45.1-361.14.B, 45.1-361.15.A.3, B.2, B.10, B.12, 361.19.A., 45.1-361.21:1, 45.1-361.22.1, .5, 4VAC25-160-10, 80, Swords Creek Land Partnership v. Belcher, et al., #131590, September 12, 2014.*
6. **Exhibits:** The relevant exhibits are annexed to the Notice of Hearing and this Application.
7. **Applicant's standing:** Designated Operator.
8. **Attestation:** The foregoing application, to the best of my knowledge, information and belief, is true and correct.

**CNX Gas Company LLC**  
BY ITS PROFESSIONAL MANAGER  
CNX GAS COMPANY LLC, PETITIONER  
Applicant

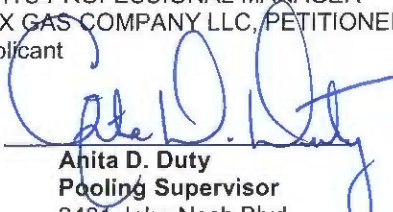
By:   
**Anita D. Duty**  
**Pooling Supervisor**  
2481 John Nash Blvd.  
Bluefield, West Virginia 24701

**Exhibit E**  
**Unit X-36**  
**Docket #VGOB-98-0324-0628**  
**List of Owners in escrow, not including persons dismissed on Exhibit B-2**

	Net Acres in Unit	Interest in Unit
<b><u>Tract #1E - 1.27 acres</u></b>		
<b><u>OIL &amp; GAS OWNERSHIP</u></b>		
(1) Ord Wade Heirs	1.27 acres	1.5875%
(a) Curtis E. Wade Rt. 1 Box 200 Raven, VA 24639	0.18 acres 1/7 of 1.27 acres	0.2268%
(b) Madge Patricia Dillon 1941 Lisbon Road Chesapeake, VA 23321	0.18 acres 1/7 of 1.27 acres	0.2268%
(c) Anna L. Bohon P.O. Box 278 Oakwood, VA 24631	0.18 acres 1/7 of 1.27 acres	0.2268%
(d) Phyllis Jean Estep 402 Gentry Drive Gordonsville, VA 22942	0.18 acres 1/7 of 1.27 acres	0.2268%
(e) Dorothy E. Lowe P.O. Box 436 Cedar Bluff, VA 24609	0.18 acres 1/7 of 1.27 acres	0.2268%
(f) Ruth Stump P.O. Box 36 Faith Hill, NC 28041	0.36 acres 2/7 of 1.27 acres	0.4536%

Exhibit EE  
Unit X-36  
Docket #VGOB-98-0324-0628-02  
List of Respondents with Royalty Split Agreements and/or Court Orders

	Net Acres in Unit	Interest in Unit	Percent of Escrow
--	----------------------	---------------------	----------------------

Tract #1A - 7.53 acres

COAL OWNERSHIP

(1) Hurt McGuire Land Trust c/o Charles Green P.O. Box 1067 Bluefield, VA 24605	7.53 acres	9.4125%	n/a
--	------------	---------	-----

OIL & GAS OWNERSHIP

(1) Consolidation Coal Company 10545 Riverside Dr. Oakwood, VA 24631 <i>(Royalties Paid to CNX Gas Company LLC)</i>	7.53 acres	9.4125%	n/a
--	------------	---------	-----

Tract #1B - 3.03 acres

COAL OWNERSHIP

(1) Hurt McGuire Land Trust c/o Charles Green P.O. Box 1067 Bluefield, VA 24605	3.03 acres	3.7875%	n/a
--	------------	---------	-----

OIL & GAS OWNERSHIP

(1) Daisy Burke 1145 Hidden Acre Rd. Vansant, VA 24656	3.03 acres	3.7875%	n/a
--	------------	---------	-----

Tract #1C - 9.81 acres

COAL OWNERSHIP

(1) Hurt McGuire Land Trust c/o Charles Green P.O. Box 1067 Bluefield, VA 24605	9.81 acres	12.2625%	n/a
--	------------	----------	-----

OIL & GAS OWNERSHIP

(1) Elmer & Tammy Pruitt	<i>Deeded to CNX Gas Company LLC on December 5, 2008 recorded under Instrument # 080004400 Tammy Pruitt assigned CBM Royalties related to accumulations prior to the conveyance to CNX Gas Company LLC to Elmer R. Pruitt 3/31/2015</i>		
--------------------------	---	--	--

(a) CNX Gas Company, LLC 1000 Consol Energy Drive Canonsburg, PA 15317	9.81 acres	12.2625%	12.4073%
--	------------	----------	----------

*Elmer Pruitt will receive a one time payout from escrow of the royalties that have accumulated to the date of the deed to CNX Gas Company LLC December 5, 2008. Elmer Pruitt will be paid 70% of the funds in escrow up until the date of the deed. CNX will receive 30% up until the date of the deed, then 100% after.*

Royalties to be paid as follows:

Elmer R. Pruitt 2734 Riverside Dr. Raven, VA 24639-8540	9.81 acres	12.2625%	28.9503%
---	------------	----------	----------

*Per Settlement Agreement dated September 1, 2014, Hurt McGuire Land Trust waived and disclaimed all potential boundary ownership of the CBM in the 57 acre contained in Units W36, W37, X36 & X37*

Tract #1D - 12.64 acres

COAL OWNERSHIP

(1) Hurt McGuire Land Trust c/o Charles Green P.O. Box 1067 Bluefield, VA 24605	12.64 acres	15.8000%	n/a
--	-------------	----------	-----

Exhibit EE  
Unit X-36  
Docket #VGOB-98-0324-0628-02  
List of Respondents with Royalty Split Agreements and/or Court Orders

	Net Acres in Unit	Interest in Unit	Percent of Escrow
--	----------------------	---------------------	----------------------

**OIL & GAS OWNERSHIP**

Rosella Pruitt Heirs, Devisees,  
Successors or Assigns

*Rosella Pruitt died testate on December 6, 2002, per WB26 / PG411 she devised the property to her five children; Thelma P. Justice, Estil Pruitt, Wanda P. McGlothlin, Elmer Randolph Pruitt and Bertha Joy Rampley. On January 12, 2005, Elmer Pruitt together with the heirs, conveyed their interest to Elmer & Tammy Pruitt (T/E) and recorded at DB611 / PG257 on February 1, 2005.*

(1) Elmer & Tammy Pruitt                      *Deeded to CNX Gas Company LLC on December 5, 2008 recorded under Instrument # 080004400  
2734 Riverside Drive                      Tammy Pruitt assigned CBM Royalties related to accumulations prior to the conveyance to  
Raven, VA 24639                      CNX Gas Company LLC to Elmer R. Pruitt 3/31/2015*

(a) CNX Gas Company, LLC 1000 Consol Energy Drive Canonsburg, PA 15317	12.64 acres	15.8000%	<b>15.9865%</b>
--	-------------	----------	-----------------

*Elmer Pruitt will receive a one time payout from escrow of the royalties that have accumulated to the date of the deed to CNX Gas Company LLC December 5, 2008. Elmer Pruitt will be paid 70% of the funds in escrow up until the date of the deed. CNX will receive 30% up until the date of the deed, then 100% after.*

**Royalties to be paid as follows:**

Elmer R. Pruitt 2734 Riverside Dr. Raven, VA 24639-8540	12.64 acres	15.8000%	<b>37.3019%</b>
---	-------------	----------	-----------------

*Per Settlement Agreement dated September 1, 2014, Hurt McGuire Land Trust waived and disclaimed all potential boundary ownership of the CBM in the 57 acre contained in Units W36, W37, X36 & X37*

**TOTAL CONFLICTS RESOLVED:**

Acreage in Unit	33.01	
Percentage of Unit		41.2625%

**AFFIDAVIT OF MAILING**

COMMONWEALTH OF VIRGINIA  
COUNTY OF **BUCHANAN**

**Applicant:** CNX Gas Company LLC  
**Relief Sought:** Disbursement Petition for X36  
VGOB: 98-0324-0628-02

I, Anita D. Duty, after being duly sworn upon oath, state as follows:

1. I am the Pooling Supervisor for CNX Land Resources, Inc. and am responsible for the notification process required by Va. Code Ann. §45.1-361.19 of the Code of Virginia and 4VAC25-160-40.
2. That on April 24, 2015 a true and correct copy of the Notice of Hearing and Exhibits were mailed, via certified mail return receipt requested, based upon information and belief, the names and last-known addresses, where such addresses are known, of the parties owning an interest in this cause are set forth and attached hereto.
3. Notice of this cause has therefore been served by mail pursuant to the applicable statutes and rules of the Board.

  
 \_\_\_\_\_  
**Anita D. Duty**  
 Pooling Supervisor  
 for CNX Land LLC

STATE OF WEST VIRGINIA  
COUNTY OF MERCER, TO-WIT:

TAKEN, SUBSCRIBED AND SWORN to before me this 8th day of May,  
2015.

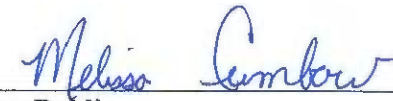
  
 \_\_\_\_\_  
 Notary Public

My commission expires: April 9, 2023



CERTIFICATION OF NOTICE  
CNX Gas Company LLC

Units W37, X36, & X37  
VGOB 98-0324-0632-01, 98-0324-0628-02, & 98-0324-0633-02  
Misc. Petition for Disbursement

NAME		MAILED	W37	X36	X37	RECEIPT #	RECEIVED
Cook	T. Shea	4/24/15	x	x	x	7014349000008188	04/28/15
Hurt McGuire Land Trust		4/24/15	x	x	x	7014349000008188	05/04/15
Osborne	Hubbard	4/24/15	x			7014349000008188	04/25/15
Pruitt	Elmer	4/24/15	x	x	x	7014349000008188	04/27/15
CNX Gas Company LLC			x	x	x	Hand Delivered	

Courtesy Copy

<p><b>SENDER: COMPLETE THIS SECTION</b></p> <p>1. Signature Type  <input checked="" type="checkbox"/> Certified Mail  <input type="checkbox"/> Registered Mail  <input type="checkbox"/> Insured Mail  <input type="checkbox"/> Restricted Delivery? <input type="checkbox"/> Yes <input type="checkbox"/> No</p> <p>2. Service Type  <input checked="" type="checkbox"/> Priority Mail Express™  <input type="checkbox"/> Registered Mail  <input type="checkbox"/> Insured Mail  <input type="checkbox"/> Restricted Delivery? <input type="checkbox"/> Yes <input type="checkbox"/> No</p>	<p><b>COMPLETE THIS SECTION ON DELIVERY</b></p> <p>A. Signature  <input checked="" type="checkbox"/> Received by (Printed Name)  <u>Hubbard Osborne</u></p> <p>B. Received by (Printed Name)  <input type="checkbox"/> Agent  <input type="checkbox"/> Address  <input type="checkbox"/> Date of Delivery</p> <p>C. Date of Delivery  <u>7-29-13</u></p> <p>D. Is delivery address different from item 1? <input type="checkbox"/> Yes          If YES, enter delivery address below: <input type="checkbox"/> No</p>
<p><b>SENDER: COMPLETE THIS SECTION</b></p> <p>1. Article Addressed to:          Hubbard L. Osborne          3195 Osborne Mountain Road          Raven, VA 24639</p> <p>2. Article Number          (Train) <u>7014 3490 0000 8188 8436</u>          PS Form 3811, July 2013</p>	<p><b>COMPLETE THIS SECTION ON DELIVERY</b></p> <p>A. Signature  <input checked="" type="checkbox"/> Received by (Printed Name)  <u>Hubbard Osborne</u></p> <p>B. Received by (Printed Name)  <input type="checkbox"/> Agent  <input type="checkbox"/> Address  <input type="checkbox"/> Date of Delivery</p> <p>C. Date of Delivery  <u>7-29-13</u></p> <p>D. Is delivery address different from item 1? <input type="checkbox"/> Yes          If YES, enter delivery address below: <input type="checkbox"/> No</p>
<p><b>SENDER: COMPLETE THIS SECTION</b></p> <p>1. Article Addressed to:          Terrence Shea Cook          PO Box 507          RICHLANDS VA 24641-0507</p> <p>2. Article Number          (Train) <u>7014 3490 0000 8188 8434</u>          PS Form 3811, July 2013</p>	<p><b>COMPLETE THIS SECTION ON DELIVERY</b></p> <p>A. Signature  <input checked="" type="checkbox"/> Received by (Printed Name)  <u>Terrence Shea Cook</u></p> <p>B. Received by (Printed Name)  <input type="checkbox"/> Agent  <input type="checkbox"/> Address  <input type="checkbox"/> Date of Delivery</p> <p>C. Date of Delivery  <u>7-29-13</u></p> <p>D. Is delivery address different from item 1? <input type="checkbox"/> Yes          If YES, enter delivery address below: <input type="checkbox"/> No</p>
<p><b>SENDER: COMPLETE THIS SECTION</b></p> <p>1. Article Addressed to:          Elmer R. Pruitt          2734 RIVERSIDE DR          RAVEN VA 24639-8540</p> <p>2. Article Number          (Train) <u>7014 3490 0000 8188 8445</u>          PS Form 3811, July 2013</p>	<p><b>COMPLETE THIS SECTION ON DELIVERY</b></p> <p>A. Signature  <input checked="" type="checkbox"/> Received by (Printed Name)  <u>Elmer R. Pruitt</u></p> <p>B. Received by (Printed Name)  <input type="checkbox"/> Agent  <input type="checkbox"/> Address  <input type="checkbox"/> Date of Delivery</p> <p>C. Date of Delivery  <u>7-29-13</u></p> <p>D. Is delivery address different from item 1? <input type="checkbox"/> Yes          If YES, enter delivery address below: <input type="checkbox"/> No</p>

**Exhibit J**  
**Unit X36 Escrow Account Reconciliation**  
**VGOB 98-0324-0628**

CNX Deposit Information		
Check Date	Check Number	Total
11/25/1998		\$27.58
12/23/1998		\$210.32
1/25/1999		\$463.82
2/25/1999		\$397.08
3/25/1999		\$351.52
4/23/1999		\$242.66
5/25/1999		\$243.26
6/25/1999		\$192.96
7/23/1999		\$317.42
8/25/1999		\$274.66
9/24/1999		\$335.64
10/25/1999		\$406.82
11/24/1999		\$491.72
12/23/1999		\$383.86
1/25/2000		\$530.90
2/25/2000		\$798.48
3/24/2000		\$316.18
4/25/2000		\$382.84
5/25/2000		\$380.32
6/23/2000		\$480.24
7/25/2000		\$528.72
8/25/2000		\$897.12
9/25/2000		\$888.58
10/25/2000		\$756.32
11/21/2000		\$913.38
12/22/2000		\$1,140.82
1/25/2001		\$759.82
2/23/2001		\$1,665.56
3/23/2001		\$2,403.64
4/25/2001		\$1,288.40
5/25/2001		\$1,158.43
6/25/2001		\$1,215.62
7/25/2001		\$1,060.32
8/24/2001		\$719.11
9/25/2001		\$528.74
10/25/2001		\$556.35
11/21/2001		\$273.20
12/21/2001		\$277.66
1/25/2002		\$307.36
2/25/2002		\$314.46
3/25/2002		\$291.32
4/25/2002	16464	\$344.38
5/24/2002	17331	\$415.76
6/25/2002	17980	\$448.57
7/25/2002	18556	\$443.23
8/23/2002	19167	\$394.01
9/25/2002	19502	\$442.34
10/25/2002	20400	\$628.45
11/25/2002	21069	\$585.47
12/24/2002	21528	\$623.10
1/24/2003	23027	\$729.75
2/25/2003	23716	\$834.42
3/25/2003	24517	\$853.41
4/25/2003	25349	\$773.63
5/23/2003	26234	\$870.78
6/25/2003	26709	\$790.44

Escrow Bank Data															
Date	Escrow Royalty Deposits	Income	\$ Mktet Int	CDARS Int	Fees	Distributions	Audit Costs	Corrections	Gain/Loss	Royalty Bonus	Total Int. and Fees	Bank Balance	Running Balance	Difference	
12/31/1998	\$27.58								\$0.01		\$0.01	\$27.64	\$27.59	-\$0.05	
1/31/1999	\$210.32	\$0.24							-\$0.01		\$0.23	\$238.19	\$238.14	-\$0.05	
2/28/1999	\$463.82	\$1.80			-\$10.52				-\$0.93		-\$9.65	\$692.36	\$692.31	-\$0.05	
3/31/1999	\$397.08	\$3.71			-\$21.46				\$0.18		-\$17.57	\$1,071.87	\$1,071.82	-\$0.05	
4/30/1999	\$355.63	\$6.51			-\$11.13				-\$0.45		-\$5.07	\$1,422.43	\$1,418.27	-\$4.16	
5/31/1999	\$242.66	\$6.36			-\$11.45				-\$1.65		-\$6.74	\$1,658.35	\$1,654.19	-\$4.16	
6/30/1999	\$243.26	\$7.98			-\$11.52				-\$0.82		-\$4.36	\$1,897.25	\$1,893.09	-\$4.16	
7/31/1999	\$192.96	\$9.76			-\$11.59				-\$0.70		-\$2.53	\$2,087.68	\$2,083.52	-\$4.16	
8/31/1999	\$317.42	\$6.55			-\$11.91				-\$0.73		-\$6.09	\$2,399.01	\$2,394.85	-\$4.16	
9/30/1999	\$274.66	\$13.87			-\$12.21				\$0.54		\$2.20	\$2,675.87	\$2,671.71	-\$4.16	
10/31/1999	\$335.64	\$10.88			-\$12.23				\$0.11		-\$1.24	\$3,010.27	\$3,006.11	-\$4.16	
11/30/1999	\$406.82	\$9.20			-\$12.52				-\$3.38		-\$6.70	\$3,410.39	\$3,406.23	-\$4.16	
											\$0.00		\$3,897.95	\$3,897.95	
12/31/1999	\$875.58	\$39.95			-\$12.86				-\$5.86		\$21.23	\$4,307.20	\$4,303.04	-\$4.16	
1/31/2000		\$13.42									\$13.42	\$4,320.62	\$4,847.36	\$526.74	
2/29/2000	\$798.48	\$17.45									\$17.45	\$5,135.55	\$5,663.29	\$527.74	
3/31/2000	\$316.18	\$20.61									\$20.61	\$5,473.34	\$6,000.08	\$526.74	
4/30/2000	\$382.84	\$20.48									\$20.48	\$5,876.66	\$6,403.40	\$526.74	
5/31/2000	\$380.32	\$27.30									\$27.30	\$6,264.26	\$6,811.02	\$546.76	
6/30/2000	\$480.24	\$27.42									\$27.42	\$6,791.94	\$7,318.68	\$526.74	
7/31/2000	\$528.72	\$30.96									\$30.96	\$7,351.54	\$7,878.36	\$526.82	
8/31/2000	\$897.12	\$34.78									\$34.78	\$8,283.54	\$8,810.26	\$526.72	
9/30/2000	\$888.58	\$36.14				\$0.00					\$36.14	\$9,208.26	\$9,734.98	\$526.72	
10/31/2000	\$756.32	\$45.25									\$45.25	\$10,009.83	\$10,536.55	\$526.72	
11/30/2000	\$913.38	\$45.56									\$45.56	\$10,968.77	\$11,495.49	\$526.72	
12/31/2000	\$1,140.82	\$46.01				\$0.00					\$46.01	\$12,155.60	\$12,682.32	\$526.72	
1/31/2001	\$759.82	\$51.44				\$0.00					\$51.44	\$12,966.86	\$13,493.58	\$526.72	
2/28/2001	\$2,425.38	\$94.77				\$0.00					\$94.77	\$14,675.75	\$15,253.91	\$578.16	
3/31/2001	\$2,403.64	\$46.58				\$0.00					\$46.58	\$17,125.97	\$17,704.13	\$578.16	
											\$0.00		\$18,992.53	\$18,992.53	
5/31/2001	\$1,158.43	\$49.80				\$0.00					\$49.80	\$19,675.80	\$20,200.76	\$524.96	
6/30/2001	\$1,215.62	\$44.52				\$0.00					\$44.52	\$20,935.94	\$21,460.90	\$524.96	
7/31/2001	\$1,060.32	\$49.01				\$0.00					\$49.01	\$22,045.27	\$22,570.23	\$524.96	
8/31/2001	\$719.11	\$47.68				\$0.00					\$47.68	\$22,812.06	\$23,337.02	\$524.96	
9/30/2001	\$528.74	\$37.53				\$0.00					\$37.53	\$23,378.33	\$23,903.29	\$524.96	
10/31/2001	\$556.35	\$33.72				\$0.00					\$33.72	\$23,968.40	\$24,493.36	\$524.96	
11/30/2001	\$0.00	\$0.00				\$0.00					\$0.00	\$24,269.00	\$24,766.56	\$497.56	
12/31/2001	\$277.66	\$29.66				\$0.00					\$29.66	\$24,576.32	\$25,073.88	\$497.56	
1/31/2002	\$307.36	\$17.60				\$0.00					\$17.60	\$24,901.28	\$25,398.84	\$497.56	
2/28/2002	\$314.46	\$13.18				\$0.00					\$13.18	\$25,228.92	\$25,726.48	\$497.56	
3/31/2002	\$291.32	\$14.93				\$0.00					\$14.93	\$25,535.17	\$26,032.73	\$497.56	
4/30/2002	\$344.38	\$0.00				\$0.00					\$0.00	\$25,879.55	\$26,377.11	\$497.56	
5/31/2002	\$415.76	\$17.10				\$0.00					\$17.10	\$26,312.41	\$26,809.97	\$497.56	
6/30/2002	\$448.57	\$14.38				\$0.00					\$14.38	\$26,775.36	\$27,272.92	\$497.56	
7/31/2002	\$443.23	\$14.06				\$0.00					\$14.06	\$27,232.65	\$27,730.21	\$497.56	
8/31/2002	\$394.01	\$14.99				\$0.00					\$14.99	\$27,641.65	\$28,139.21	\$497.56	
9/30/2002	\$442.34	\$14.74				\$0.00					\$14.74	\$28,098.73	\$28,596.29	\$497.56	
10/31/2002	\$628.45	\$12.75				\$0.00					\$12.75	\$28,739.93	\$29,237.49	\$497.56	
11/30/2002	\$585.47	\$14.11				\$0.00					\$14.11	\$29,339.51	\$29,837.07	\$497.56	
12/31/2002	\$623.10	\$13.85				\$0.00					\$13.85	\$29,976.46	\$30,474.02	\$497.56	
1/24/2003	\$729.75	\$6.97				\$0.00					\$6.97	\$30,713.18	\$31,210.74	\$497.56	
2/28/2003	\$834.42	\$6.38				\$0.00					\$6.38	\$31,553.98	\$32,051.54	\$497.56	
3/31/2003	\$853.41	\$5.37				\$0.00					\$5.37	\$32,410.76	\$32,908.32	\$497.56	
4/30/2003	\$773.63	\$5.64				\$0.00					\$5.64	\$33,190.03	\$33,687.59	\$497.56	
5/31/2003	\$870.78	\$3.91				\$0.00					\$3.91	\$34,064.72	\$34,562.28	\$497.56	
6/30/2003	\$790.44	\$5.64				\$0.00					\$5.64	\$34,860.80	\$35,358.36	\$497.56	

**Exhibit J**  
**Unit X36 Escrow Account Reconciliation**  
**VGOB 98-0324-0628**

CNX Deposit Information		
Check Date	Check Number	Total
7/25/2003	27308	\$836.00
8/25/2003	28187	\$799.53
9/25/2003	28922	\$633.10
10/24/2003	29802	\$529.26
11/25/2003	30712	\$467.67
12/24/2003	31557	\$458.63
1/23/2004	33063	\$449.86
2/25/2004	33893	\$518.16
3/25/2004	34762	\$666.97
4/23/2004	35694	\$547.38
5/25/2004	36794	\$759.70
6/25/2004	37724	\$888.00
7/23/2004	38697	\$603.13
8/25/2004	39836	\$899.30
9/24/2004	40972	\$1,075.72
10/25/2004	42075	\$827.46
11/24/2004	43180	\$604.65
12/24/2004	44192	\$736.91
1/25/2005	45846	\$616.11
2/25/2005	46868	\$995.67
3/24/2005	48174	\$539.25
4/25/2005	49354	\$523.92
5/25/2005	50660	\$618.06
6/24/2005	51824	\$403.01
7/25/2005	52862	\$653.98
8/25/2005	54196	\$769.16
9/23/2005	55519	\$905.05
10/25/2005	56747	\$1,052.11
11/25/2005	58028	\$1,373.50
12/23/2005	59279	\$1,459.01
1/25/2006	61179	\$718.79
2/24/2006	62477	\$1,113.00
3/24/2006	63856	\$1,187.96
4/25/2006	65221	\$852.95
5/25/2006	66649	\$781.37
6/23/2006	67807	\$782.43
7/25/2006	69326	\$764.40
8/25/2006		\$582.95
9/25/2006		\$560.96
10/25/2006		\$707.59
11/25/2006		\$576.78
12/25/2006		\$426.14
1/25/2007		\$446.44
1/31/2007		\$265.07
2/25/2007		\$926.89
3/25/2007		\$593.93
4/25/2007		\$718.03
5/25/2007		\$798.07
6/25/2007		\$843.08
7/25/2007		\$851.75
8/25/2007		\$795.55
9/25/2007		\$703.20
10/25/2007		\$566.00
11/25/2007		\$488.29
12/25/2007		\$485.18
1/25/2008		\$532.55

Escrow Bank Data															
Date	Escrow Royalty Deposits	Income	\$ Mkt Int	CDARS Int	Fees	Distributions	Audit Costs	Corrections	Gain/Loss	Royalty Bonus	Total Int. and Fees	Bank Balance	Running Balance	Difference	
7/31/2003	\$836.00	\$3.45				\$0.00					\$3.45	\$35,700.25	\$36,197.81	\$497.56	
8/31/2003	\$799.53	\$1.49				\$0.00					\$1.49	\$36,501.27	\$36,998.83	\$497.56	
9/30/2003	\$633.10	\$1.33				\$0.00					\$1.33	\$37,135.70	\$37,633.26	\$497.56	
10/31/2003	\$529.26	\$2.07				\$0.00					\$2.07	\$37,667.03	\$38,164.59	\$497.56	
11/30/2003	\$467.67	\$3.24				\$0.00					\$3.24	\$38,137.94	\$38,635.50	\$497.56	
12/31/2003	\$458.63	\$2.12				\$0.00					\$2.12	\$38,598.69	\$39,096.25	\$497.56	
1/31/2004	\$449.86	\$3.97				\$0.00					\$3.97	\$39,052.52	\$39,550.08	\$497.56	
2/28/2004	\$518.16	\$2.92				\$0.00					\$2.92	\$39,573.60	\$40,071.16	\$497.56	
3/31/2004	\$666.97	\$1.78				\$0.00					\$1.78	\$40,242.35	\$40,739.91	\$497.56	
4/30/2004	\$547.38	\$4.82				\$0.00					\$4.82	\$40,794.55	\$41,292.11	\$497.56	
5/31/2004	\$759.70	\$4.81				\$0.00					\$4.81	\$41,559.06	\$42,056.62	\$497.56	
6/30/2004	\$888.00	\$6.64				\$0.00					\$6.64	\$42,453.70	\$42,951.26	\$497.56	
7/31/2004	\$603.13	\$8.91				\$0.00					\$8.91	\$43,065.74	\$43,563.30	\$497.56	
8/31/2004	\$899.30	\$18.68				\$0.00					\$18.68	\$43,983.72	\$44,481.28	\$497.56	
9/30/2004	\$1,075.72	\$22.21				\$0.00					\$22.21	\$45,081.65	\$45,579.21	\$497.56	
10/31/2004	\$827.46	\$27.40				\$0.00					\$27.40	\$45,936.51	\$46,434.07	\$497.56	
11/30/2004	\$604.65	\$35.83				\$0.00					\$35.83	\$46,576.99	\$47,074.55	\$497.56	
12/31/2004	\$736.91	\$35.95				\$0.00					\$35.95	\$47,349.85	\$47,847.41	\$497.56	
1/31/2005	\$616.11	\$49.54				\$0.00					\$49.54	\$48,015.50	\$48,513.06	\$497.56	
2/28/2005	\$995.67	\$57.49				\$0.00					\$57.49	\$49,068.66	\$49,566.22	\$497.56	
3/31/2005	\$539.25	\$56.60				\$0.00					\$56.60	\$49,664.51	\$50,162.07	\$497.56	
4/30/2005	\$523.92	\$75.28				\$0.00					\$75.28	\$50,263.71	\$50,761.27	\$497.56	
5/31/2005	\$618.06	\$80.47				\$0.00					\$80.47	\$50,962.24	\$51,459.80	\$497.56	
6/30/2005	\$403.01	\$87.96				\$0.00					\$87.96	\$51,453.21	\$51,950.77	\$497.56	
7/31/2005	\$653.98	\$89.78				\$0.00					\$89.78	\$52,196.97	\$52,694.53	\$497.56	
8/31/2005	\$769.16	\$102.59				\$0.00					\$102.59	\$53,068.72	\$53,566.28	\$497.56	
9/30/2005	\$905.05	\$112.26				\$0.00					\$112.26	\$54,086.03	\$54,583.59	\$497.56	
10/31/2005	\$1,052.11	\$117.99				\$0.00					\$117.99	\$55,256.13	\$55,753.69	\$497.56	
11/30/2005	\$1,373.50	\$124.24				\$0.00					\$124.24	\$56,753.87	\$57,251.43	\$497.56	
12/31/2005	\$1,459.01	\$134.33				\$0.00					\$134.33	\$58,347.21	\$58,844.77	\$497.56	
1/31/2006	\$718.79	\$153.10				\$0.00					\$153.10	\$59,219.10	\$59,716.66	\$497.56	
2/28/2006	\$1,113.00	\$156.74				\$0.00					\$156.74	\$60,488.84	\$60,986.40	\$497.56	
3/31/2006	\$1,187.96	\$162.65				\$0.00					\$162.65	\$61,839.45	\$62,337.01	\$497.56	
4/30/2006	\$852.95	\$194.28				\$0.00					\$194.28	\$62,886.68	\$63,384.24	\$497.56	
5/31/2006	\$781.37	\$189.73				\$0.00					\$189.73	\$63,857.78	\$64,355.34	\$497.56	
6/30/2006	\$782.43	\$200.90				\$0.00					\$200.90	\$64,841.11	\$65,338.67	\$497.56	
7/31/2006	\$764.40	\$203.24				\$0.00					\$203.24	\$65,808.75	\$66,306.31	\$497.56	
8/31/2006	\$0.00	\$221.38				\$0.00					\$221.38	\$66,030.13	\$67,110.64	\$1,080.51	
9/25/2006											\$0.00		\$67,671.60	\$67,671.60	
10/31/2006	\$681.36	\$254.33				\$0.00					\$254.33	\$68,345.64	\$68,633.52	\$287.88	
11/30/2006	\$603.01	\$263.55				(\$4.62)					\$258.93	\$69,207.58	\$69,469.23	\$261.65	
12/31/2006	\$426.14	\$268.70				(\$36.86)					\$231.84	\$69,865.56	\$70,127.21	\$261.65	
1/31/2007	\$446.44	\$255.38				\$0.00					\$255.38	\$70,567.38	\$70,829.03	\$261.65	
2/28/2007	\$0.00	\$247.21				\$0.00					\$247.21	\$70,814.59	\$71,341.31	\$526.72	
3/31/2007	\$1,114.15	\$231.27				\$0.00					\$231.27	\$72,160.01	\$72,499.47	\$339.46	
4/30/2007	\$1,311.96	\$268.61				\$0.00					\$0.00		\$73,093.40	\$73,093.40	
5/31/2007	\$727.54	\$251.18				\$0.00					\$268.61	\$73,740.58	\$74,080.04	\$339.46	
6/30/2007	\$0.00	\$264.55				\$0.00					\$251.18	\$74,719.30	\$75,129.29	\$409.99	
7/31/2007	\$1,694.83	\$521.30				\$0.00					\$264.55	\$74,983.85	\$76,236.92	\$1,253.07	
8/31/2007	\$795.55	\$260.76				\$0.00					\$521.30	\$76,939.33	\$77,609.97	\$670.64	
9/30/2007	\$703.20	\$417.47				\$0.00					\$260.76	\$77,995.64	\$78,656.28	\$670.64	
10/31/2007	\$0.00	\$265.11				\$0.00					\$417.47	\$79,116.31	\$79,786.95	\$670.64	
11/30/2007	\$1,054.29	\$275.93				(\$24,438.12)					\$265.11	\$79,381.42	\$80,618.06	\$1,236.64	
12/31/2007	\$485.18	\$178.95				\$0.00					\$275.93	\$56,273.52	\$56,944.16	\$670.64	
1/31/2008	\$532.55	\$144.05				\$0.00					\$178.95	\$56,937.65	\$57,608.29	\$670.64	
											\$144.05	\$57,614.25	\$58,284.89	\$670.64	

**Exhibit J**  
**Unit X36 Escrow Account Reconciliation**  
**VGOB 98-0324-0628**

CNX Deposit Information		
Check Date	Check Number	Total
2/25/2008		\$530.08
3/25/2008		\$592.09
4/25/2008		\$552.67
5/25/2008		\$673.51
6/25/2008		\$660.28
7/25/2008		\$884.91
8/25/2008		\$874.91
9/25/2008		\$949.33
10/25/2008		\$628.81
11/25/2008		\$578.46
12/25/2008		\$584.78
1/25/2009		\$500.62
2/25/2009		\$562.27
3/25/2009		\$539.80
4/25/2009		\$362.69
5/25/2009		\$501.42
6/25/2009		\$534.60
7/25/2009		\$576.03
8/25/2009		\$649.39
9/25/2009		\$772.25
10/25/2009		\$637.17
11/19/2009		\$427.16
12/18/2009		\$734.45
1/18/2010		\$940.01
2/22/2010		\$1,013.08
3/22/2010		\$1,378.48
4/20/2010		\$1,174.82
5/19/2010		\$1,145.33
6/21/2010		\$806.41
7/20/2010		\$922.83
8/20/2010		\$847.46
9/22/2010		\$1,037.65
10/19/2010		\$958.63
11/19/2010		\$555.85
12/20/2010		\$744.89
1/20/2011		\$604.83
2/24/2011		\$844.52
3/21/2011		\$930.93
4/20/2011		\$850.02
5/19/2011		\$777.18
6/21/2011		\$586.32
7/19/2011		\$715.33
8/19/2011		\$959.41
9/19/2011		\$887.06

Escrow Bank Data														
Date	Escrow Royalty Deposits	Income	\$ Mkt Int	CDARS Int	Fees	Distributions	Audit Costs	Corrections	Gain/Loss	Royalty Bonus	Total Int. and Fees	Bank Balance	Running Balance	Difference
2/29/2008	\$530.08	\$123.53				\$0.00					\$123.53	\$58,267.86	\$58,938.50	\$670.64
3/31/2008	\$592.09	\$109.12				\$0.00					\$109.12	\$58,969.07	\$59,639.71	\$670.64
4/30/2008	\$552.67	\$82.54				\$0.00					\$82.54	\$59,604.28	\$60,274.92	\$670.64
5/31/2008	\$673.51	\$68.56				\$0.00					\$68.56	\$60,346.35	\$61,016.99	\$670.64
6/30/2008	\$660.28	\$68.98				\$0.00					\$68.98	\$61,075.61	\$61,746.25	\$670.64
7/31/2008	\$884.91	\$67.21				\$0.00					\$67.21	\$62,027.73	\$62,698.37	\$670.64
8/31/2008	\$874.91	\$86.73				\$0.00					\$86.73	\$62,989.37	\$63,660.01	\$670.64
9/30/2008	\$949.33	\$78.44				\$0.00					\$78.44	\$64,017.14	\$64,687.78	\$670.64
10/31/2008	\$628.81	\$63.90				\$0.00					\$63.90	\$64,709.85	\$65,380.49	\$670.64
11/30/2008	\$578.46	\$85.08				\$0.00					\$85.08	\$65,373.39	\$66,044.03	\$670.64
12/31/2008	\$584.78	\$34.72				\$0.00					\$34.72	\$65,992.89	\$66,663.53	\$670.64
1/1/2009	\$0.00	\$3.22				\$0.00					\$3.22	\$65,996.11	\$67,167.37	\$1,171.26
2/28/2009	\$796.10	(\$5.96)				\$0.00					-\$5.96	\$66,786.25	\$67,723.68	\$937.43
3/31/2009	\$539.80	\$16.41				\$0.00					\$16.41	\$67,342.46	\$68,279.89	\$937.43
4/30/2009	\$362.69	(\$10.59)				\$0.00					-\$10.59	\$67,694.56	\$68,631.99	\$937.43
5/31/2009	\$501.42	(\$10.75)				\$0.00					-\$10.75	\$68,185.23	\$69,122.66	\$937.43
6/30/2009	\$534.60	(\$11.16)				\$0.00					-\$11.16	\$68,708.67	\$69,646.10	\$937.43
7/31/2009	\$576.03	(\$11.41)				\$0.00					-\$11.41	\$69,273.29	\$70,210.72	\$937.43
8/31/2009	\$649.39	(\$5.66)				\$0.00					-\$5.66	\$69,916.02	\$70,853.45	\$937.43
9/30/2009	\$772.25	(\$4.75)				\$0.00					-\$4.75	\$70,683.52	\$71,620.95	\$937.43
10/31/2009	\$637.17	(\$5.60)				\$0.00					-\$5.60	\$71,315.09	\$72,252.52	\$937.43
11/30/2009	\$427.16	(\$5.28)				\$0.00					-\$5.28	\$71,736.97	\$72,674.40	\$937.43
12/31/2009	\$734.45	(\$20.02)				\$0.00					-\$20.02	\$72,451.40	\$73,388.83	\$937.43
1/1/2010	\$940.01	\$13.56			\$0.00	\$0.00					\$13.56	\$73,383.27	\$74,342.40	\$959.13
2/1/2010	\$1,013.08	\$14.13			(\$5.91)	\$0.00					\$8.22	\$74,404.57	\$75,363.70	\$959.13
3/1/2010	\$1,378.48	\$15.85			(\$6.20)	\$0.00			\$0.00		\$9.65	\$75,792.70	\$76,751.83	\$959.13
4/1/2010	\$1,174.82	\$16.66			(\$6.32)	\$0.00					\$10.34	\$76,977.86	\$77,936.99	\$959.13
5/1/2010	\$1,145.33	\$15.35			(\$6.41)	\$0.00					\$8.94	\$78,132.13	\$79,091.26	\$959.13
6/1/2010	\$806.41	\$16.07			(\$6.51)	\$0.00	(\$69.21)				-\$59.65	\$78,878.89	\$79,838.02	\$959.13
7/1/2010	\$922.83	\$16.31	\$2.25		(\$6.57)	\$0.00					\$11.99	\$79,813.71	\$80,772.84	\$959.13
8/1/2010	\$847.46	\$14.09	\$5.50		(\$6.65)	\$0.00					\$12.94	\$80,674.11	\$81,633.24	\$959.13
9/1/2010	\$1,037.65	\$13.24	\$7.79		(\$6.72)	\$0.00					\$14.31	\$81,726.07	\$82,685.20	\$959.13
10/1/2010	\$958.63	\$12.50	\$11.26		(\$6.81)	\$0.00	(\$89.25)				-\$72.30	\$82,612.40	\$83,571.53	\$959.13
11/1/2010	\$555.85	\$10.88	\$14.09		(\$6.88)	\$0.00					\$18.09	\$83,186.34	\$84,145.47	\$959.13
12/1/2010	\$744.89	\$8.59	\$21.03		(\$6.93)	\$0.00	(\$71.82)				-\$49.13	\$83,882.10	\$84,841.23	\$959.13
1/1/2011	\$604.83	\$8.97	\$27.87		(\$7.77)	\$0.00	(\$6.18)				\$22.89	\$84,509.82	\$85,468.95	\$959.13
2/28/2011	\$844.52	\$6.11	\$28.42		(\$7.04)	\$0.00	(\$22.37)				\$5.12	\$85,359.46	\$86,318.59	\$959.13
3/31/2011	\$930.93	\$5.37	\$34.06		(\$7.11)	\$0.00	(\$29.94)				\$2.38	\$86,292.77	\$87,251.90	\$959.13
4/30/2011	\$850.02	\$4.26	\$34.55		(\$7.19)	\$0.00	(\$24.99)				\$6.63	\$87,149.42	\$88,108.55	\$959.13
5/31/2011	\$777.18	\$4.40	\$36.33		(\$7.26)	\$0.00	(\$17.18)				\$16.29	\$87,942.89	\$88,902.02	\$959.13
6/30/2011	\$586.32	\$4.23	\$35.42		(\$7.33)	\$0.00	(\$21.21)		\$0.10		\$11.21	\$88,540.42	\$89,499.55	\$959.13
7/31/2011	\$715.33	\$4.48	\$36.68		(\$7.38)	\$0.00	(\$13.07)				\$20.71	\$89,276.46	\$90,235.59	\$959.13
8/30/2011	\$959.41	\$3.28	\$38.21		(\$7.44)	\$0.00	(\$31.62)				\$2.43	\$90,238.30	\$91,197.43	\$959.13
9/30/2011	\$887.06	\$3.69	\$37.27		(\$7.52)	\$0.00	(\$17.86)				\$15.58	\$91,140.94	\$92,100.07	\$959.13

**Exhibit J**  
**Unit X36 Escrow Account Reconciliation**  
**VGOB 98-0324-0628**

CNX Deposit Information		
Check Date	Check Number	Total
10/13/2011		\$835.06
11/14/2011		\$649.57
12/15/2011		\$676.34
1/18/2012		\$588.91
2/20/2012		\$573.22
3/20/2012		\$485.39
4/20/2012		\$340.63
5/21/2012		\$324.74
6/20/2012		\$211.15
7/25/2012		\$196.42
8/13/2012		\$23.11
8/23/2012		\$242.81
9/24/2012		\$360.22
10/22/2012		\$375.06
11/20/2012		\$323.10
12/19/2012		\$376.39
1/22/2013		\$520.90
2/20/2013		\$550.21
3/20/2013		\$440.48
4/22/2013		\$396.55
5/21/2013		\$487.91
6/20/2013		\$589.05
7/22/2013		\$630.81
8/20/2013		\$562.27
9/20/2013		\$474.90
10/21/2013		\$405.17
11/19/2013		\$468.70
12/18/2013		\$416.94
1/21/2014		\$475.38
2/24/2014		\$538.12
3/20/2014		\$801.68
4/22/2014		\$646.09
5/19/2014		\$633.18
6/20/2014		\$558.53
7/18/2014		\$580.52
8/21/2014		\$546.18
9/18/2014		\$509.49
10/20/2014		\$366.95
11/19/2014		\$356.82
12/22/2014		\$371.53
1/20/2015		\$359.82
2/19/2015		\$425.65

Escrow Bank Data														
Date	Escrow Royalty Deposits	Income	\$ Market Int	CDARS Int	Fees	Distributions	Audit Costs	Corrections	Gain/Loss	Royalty Bonus	Total Int. and Fees	Bank Balance	Running Balance	Difference
10/31/2011	\$835.06		\$3.28	\$39.54	(\$7.60)	\$0.00	(\$27.90)				\$7.32	\$91,983.32	\$92,942.45	\$959.13
11/30/2011	\$649.57		\$3.28	\$38.79	(\$7.67)	\$0.00	(\$23.62)				\$10.78	\$92,643.67	\$93,602.80	\$959.13
12/31/2011	\$676.34		\$3.64	\$41.00	(\$7.72)	\$0.00	(\$16.76)				\$20.16	\$93,340.17	\$94,299.30	\$959.13
1/31/2012	\$588.91		\$4.11	\$41.48	(\$7.78)	\$0.00	(\$31.48)				\$6.33	\$93,935.41	\$94,894.54	\$959.13
2/28/2012	\$573.22		\$3.27	\$38.48	(\$7.83)		(\$16.27)				\$17.65	\$94,526.28	\$95,485.41	\$959.13
3/31/2012	\$485.39		\$3.67	\$41.10	(\$7.88)		(\$13.25)				\$23.64	\$95,035.31	\$95,994.44	\$959.13
4/30/2012	\$340.63		\$2.15	\$40.35	(\$7.92)		(\$16.74)				\$17.84	\$95,393.78	\$96,352.91	\$959.13
5/31/2012	\$324.74		\$1.48	\$41.82	(\$7.95)		(\$6.80)				\$28.55	\$95,747.07	\$96,706.20	\$959.13
6/30/2012	\$211.15		\$1.33	\$41.60	(\$7.98)		(\$11.08)				\$23.87	\$95,982.09	\$96,941.22	\$959.13
7/31/2012			\$1.55	\$40.14	(\$8.00)		(\$7.05)				\$26.64	\$96,008.73	\$97,164.28	\$1,155.55
8/31/2012	\$462.34		\$1.67	\$36.22	(\$8.00)		(\$35.84)				\$0.00	\$97,187.39	\$97,187.39	\$959.13
9/30/2012			\$1.29	\$33.53	(\$8.04)		(\$9.54)				\$-5.95	\$96,465.12	\$97,424.25	\$959.13
10/31/2012	\$735.28		\$1.33	\$33.49	(\$8.04)		(\$11.95)				\$17.24	\$96,482.36	\$97,801.71	\$1,319.35
11/30/2012	\$323.10		\$1.45	\$29.99	(\$8.10)		(\$9.60)				\$14.83	\$97,232.47	\$98,191.60	\$959.13
12/31/2012	\$376.39		\$1.45	\$26.57	(\$8.13)		(\$11.45)				\$13.74	\$97,569.31	\$98,528.44	\$959.13
1/31/2013	\$520.90		\$1.48	\$23.49	(\$8.16)		(\$8.76)				\$8.44	\$97,954.14	\$98,913.27	\$959.13
2/28/2013	\$550.21		\$1.43	\$21.26	(\$8.21)		(\$15.35)				\$8.05	\$98,483.09	\$99,442.22	\$959.13
3/31/2013	\$440.48		\$1.64	\$22.61	(\$8.25)		(\$9.83)				\$-0.87	\$99,032.43	\$99,991.56	\$959.13
4/30/2013	\$396.55		\$1.35	\$21.74	(\$8.29)						\$6.17	\$99,479.08	\$100,438.21	\$959.13
5/31/2013	\$487.91		\$1.35	\$22.43	(\$8.32)						\$14.80	\$99,890.43	\$100,849.56	\$959.13
6/30/2013	\$589.05		\$1.27	\$22.65	(\$8.37)		(\$9.98)				\$15.46	\$100,893.80	\$101,352.93	\$959.13
7/31/2013	\$630.81		\$0.88	\$23.52	(\$8.42)						\$5.57	\$100,988.42	\$101,947.55	\$959.13
8/31/2013	\$562.27		\$1.04	\$23.62	(\$8.47)						\$15.98	\$101,635.21	\$102,594.34	\$959.13
9/30/2013	\$474.90		\$1.00	\$22.86	(\$8.52)						\$16.19	\$102,213.67	\$103,172.80	\$959.13
10/31/2013	\$405.17		\$1.13	\$23.60	(\$8.56)				\$266.79		\$15.34	\$102,703.91	\$103,663.04	\$959.13
11/30/2013	\$468.70		\$1.21	\$22.25	(\$8.62)						\$282.96	\$103,392.04	\$104,351.17	\$959.13
12/31/2013	\$416.94		\$1.18	\$23.75	(\$8.66)						\$14.84	\$103,875.58	\$104,834.71	\$959.13
1/31/2014	\$475.38		\$0.62	\$24.35	(\$8.69)						\$16.27	\$104,308.79	\$105,267.92	\$959.13
2/28/2014	\$538.12		\$0.59	\$22.30	(\$8.73)						\$16.28	\$104,800.45	\$105,759.58	\$959.13
3/31/2014	\$801.68		\$0.75	\$24.97	(\$8.78)						\$14.16	\$105,352.73	\$106,311.86	\$959.13
4/30/2014	\$646.09		\$0.87	\$24.21	(\$8.85)						\$16.94	\$106,171.35	\$107,130.48	\$959.13
5/31/2014	\$633.18		\$1.00	\$25.69	(\$8.90)						\$16.23	\$106,833.67	\$107,792.80	\$959.13
6/30/2014	\$558.53		\$0.95	\$25.17	(\$8.96)						\$17.79	\$107,484.64	\$108,443.77	\$959.13
7/31/2014	\$580.52		\$1.02	\$26.04	(\$9.01)						\$17.16	\$108,060.33	\$109,019.46	\$959.13
8/31/2014	\$546.18		\$1.09	\$26.13	(\$9.06)						\$18.05	\$108,658.90	\$109,618.03	\$959.13
9/30/2014	\$509.49		\$1.00	\$24.70	(\$9.05)						\$18.16	\$109,223.24	\$110,182.37	\$959.13
10/31/2014	\$366.95		\$1.27	\$25.29	(\$9.15)						\$16.65	\$109,749.38	\$110,708.51	\$959.13
11/30/2014	\$356.82		\$0.92	\$25.67	(\$9.18)						\$17.41	\$110,133.89	\$111,092.87	\$958.98
12/31/2014	\$371.53		\$0.52	\$21.92	(\$9.18)						\$17.41	\$110,508.12	\$111,467.10	\$958.98
1/31/2015	\$359.82		\$5.25	\$16.66	(\$9.24)						\$13.26	\$110,892.91	\$111,851.89	\$958.98
2/28/2015	\$425.65		\$7.98	\$11.47	(\$9.27)						\$12.67	\$111,265.40	\$112,224.38	\$958.98
											\$10.18	\$111,701.23	\$112,660.21	\$958.98
											<b>Total</b>	<b>\$9,783.10</b>		

<b>Total Deposited</b>	<b>\$127,315.23</b>
<b>Interest &amp; Fees</b>	<b>\$9,783.10</b>
<b>01 Disbursement</b>	<b>(\$24,438.12)</b>
<b>Grand Total</b>	<b>\$112,660.21</b>
<b>First Bank and Trust b 2/28/2015</b>	<b>\$111,701.23</b>
<b>difference</b>	<b>\$958.98</b>

Name of Conflicting Claimant: Elmer Rudolph Pruitt

Unit: (Tract): W-36 (1F, 1H); W-37 (5A); X-36 (1C, 1D); X-37 (1A)

AFFIDAVIT PURSUANT TO VA. CODE § 45.1-361.22

1. My name is Elmer Rudolph Pruitt.
2. I am over the age of eighteen and able to make the statements in this affidavit.
3. I am attaching a W-9 to this affidavit with my correct social security number and current address.
4. As of the date set forth below, I am a lawful owner of the coalbed methane interests in the above referenced unit and tracts, and described or referenced in the attached Order or Agreement and affirm the Order or Agreement and the contents therein.
5. I swear and/or affirm that the information set forth above and in the attached W-9 is true and accurate.
6. Terrence Shea Cook is my authorized attorney in fact to receive for distribution on my behalf all funds held in escrow by the VGOB.

Dated this 5th day of this month February  
and year 2015

Elmer Pruitt

Name:  
Address:

2734 River Side Dr  
Roanoke Va

COMMONWEALTH OF VIRGINIA )  
 ) to-wit:  
CITY/COUNTY OF Tazewell )

On this 5th day of Feb. 2015 appeared before me Elmer Pruitt, who being first duly sworn, stated that the foregoing is true and correct to the best of his knowledge, information and belief.

Carolyn Horton

Notary Public

My Commission Expires: 6-30-16

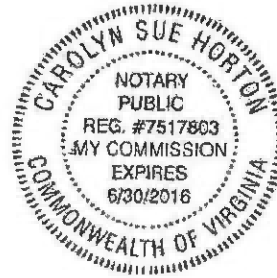

Exhibit B2  
Unit X-36  
Docket #VGOB-98-0324-0628-02  
List of Respondents to be Added or Dismissed

	Net Acres in Unit	Interest in Unit	Reason for Dismissal
<u>Tract #1E - 1.27 acres</u>			
<u>COAL OWNERSHIP</u>			
(1) Hurt McGuire Land Trust c/o Charles Green P.O. Box 1067 Bluefield, VA 24605	1.27 acres		Coal Owner