

**BEFORE THE VIRGINIA GAS AND OIL BOARD**

**PETITIONER:** CNX Gas Company LLC

**DIVISION OF GAS AND OIL**

**DOCKET NO:** VGOB 98-0324-0633-02

**RELIEF SOUGHT: (1) DISBURSEMENT FROM  
ESCROW REGARDING TRACT(S) 1A  
(2) AND AUTHORIZATION FOR DIRECT  
PAYMENT OF ROYALTIES**

**HEARING DATE:** May 26, 2015

**DRILLING UNIT:** X37

**BUCHANAN COUNTY, VIRGINIA**

**PETITION FOR ORDER OF DISBURSEMENT OF ESCROW FUNDS**

**1. Petitioner and its counsel**

Petitioner is CNX Gas Company LLC, 627 Claypool Hill Mall Road, Cedar Bluff, VA 24609, (276) 596-5075. Petitioner's counsel is Mark A. Swartz, Hillard & Swartz, LLP, 122 Capital Street, Suite 201, Charleston, WV 25301.

**2. Relief Sought**

(1) The disbursement of escrowed funds heretofore deposited with the Board's Escrow Agent(s) attributable to Tract 1A to the persons identified in the Table using the percentages set forth in the Table; (2) authorization to begin paying royalties directly to the parties to the agreement or court order; and (3) dismissal of coal owner(s)/claimant(s) named in the Notice of Hearing and identified in Exhibit B2 who were pooled by the Board as conflicting claimants.

**3. Legal Authority**

Va. Code Ann. § 45.1-361.1 et seq., 4 VAC 25-160-140., and relevant Virginia Gas and Oil Board Orders ("Board") heretofore promulgated pursuant to law.

**4. Type of Well(s)**

Coalbed Methane

**5. Factual basis for relief requested**

(a) Elmer Pruitt & CNX Gas Company LLC is entitled to 100% of the CBM royalties per settlement agreement dated September 1, 2014. Elmer Pruitt will receive a one-time payout from the escrow account of the royalties that have accumulated to the date of the deed to CNX Gas Company LLC. Said agreement allows the Applicant and Designated Operator to pay royalties directly to the persons identified in Exhibit EE annexed hereto and the annexed Table specifies how said royalties are to be paid.

**6. Attestation**

The foregoing Petition to the best of my knowledge, information, and belief is true and correct.

Property lines shown on this plot were provided by CNX Gas Company LLC and were taken from deed descriptions and chains of title of record. This does not represent a current boundary survey. This certification is as to the size, shape and location of the proposed unit.

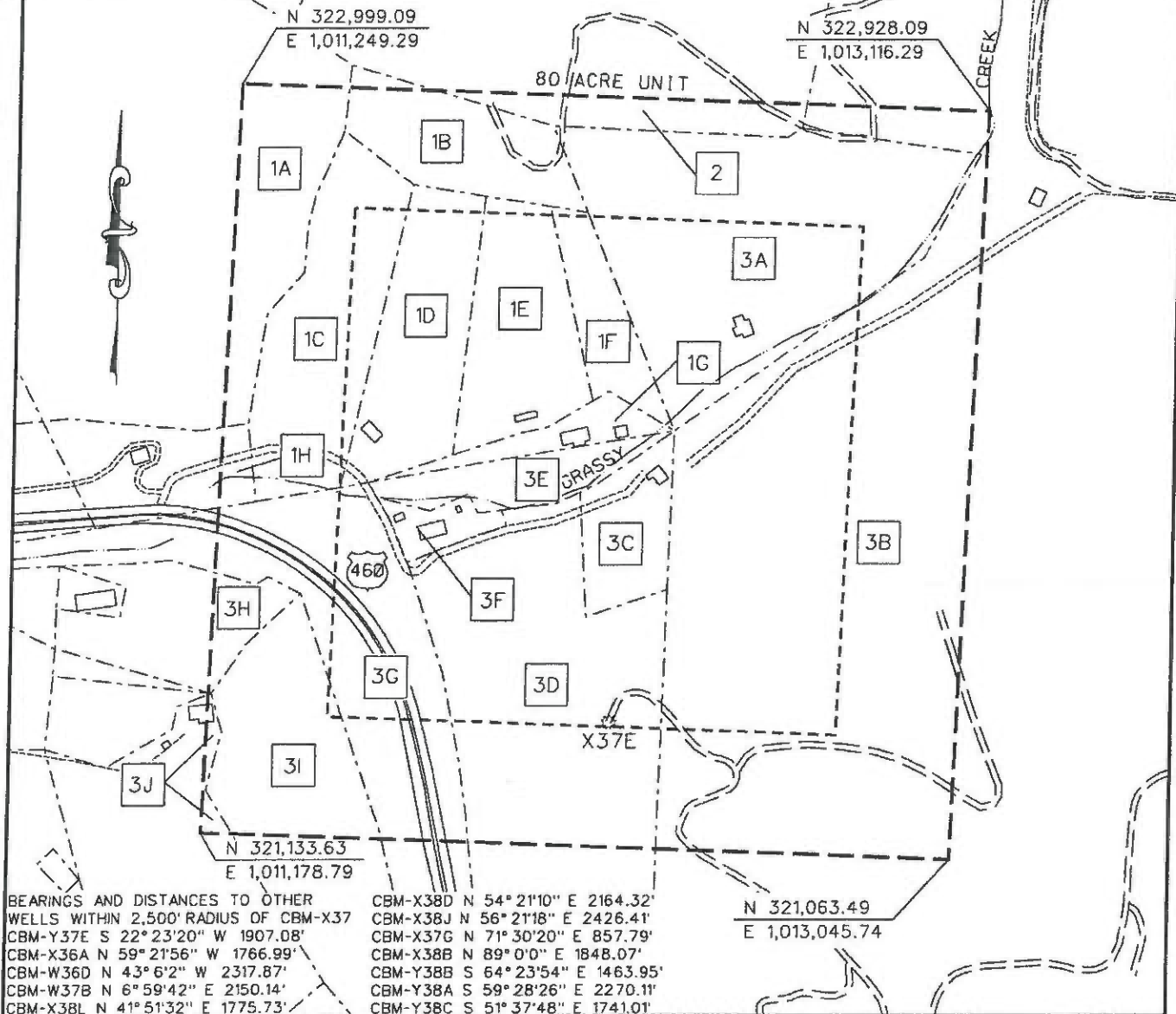

CBM WELL  
 PROPOSED CBM WELL



Digitally signed by Stephen E Maxfield  
 DN: c=US, o=IdenTrust ACES Business Representative, ou=D. R. PRICE ENGINEERING AND LAND SURVEYING INC PC, cn=Stephen E Maxfield, 0.9.2342.19200300.100.1.1=A0109800000013B4DEE1AFB000057 FD  
 Date: 2014.04.01 08:16:38 -04'00'

EXHIBIT A  
 OAKWOOD FIELD  
 UNIT X37  
 FORCE POOLING  
 VGOB-98-0324-0633-01

Company CNX Gas Company LLC Well Name and Number UNIT X37  
 Tract No. \_\_\_\_\_ Elevation \_\_\_\_\_ Quadrangle KEEN MOUNTAIN  
 County BUCHANAN District GARDEN Scale: 1" = 400' Date \_\_\_\_\_  
 This plat is a new plat  ; an updated plat \_\_\_\_\_ ; or a final plat \_\_\_\_\_

Form DGO-GD-7 \_\_\_\_\_ (Affix Seal)  
 Rev. 9/91 Licensed Professional Engineer or Licensed Land Surveyor

## CNX Gas Company LLC

### UNIT X 37

#### Tract Identification

- 1A. Hurt McGuire Land Trust (Lewis Osborne 628.41 Acre Tract) – Coal  
Island Creek Coal Company – Coal below Tiller Seam Leased  
Jewell Smokeless Coal Company – Tiller and above Coal Leased  
CNX Gas Company LLC – CBM Leased  
CNX Gas Company LLC – Surface, Oil and Gas  
3.21 Acres                      4.0125%
- 1B. Hurt McGuire Land Trust (Lewis Osborne 628.41 Acre Tract) – Coal  
Island Creek Coal Company – Coal below Tiller Seam Leased  
Jewell Smokeless Coal Company – Tiller and above Coal Leased  
CNX Gas Company LLC – CBM Leased  
Oris Cantrell Heirs – Surface, Oil and Gas  
2.64 Acres                      3.3000%
- 1C. Hurt McGuire Land Trust (Lewis Osborne 628.41 Acre Tract) – Coal  
Island Creek Coal Company – Coal below Tiller Seam Leased  
Jewell Smokeless Coal Company – Tiller and above Coal Leased  
CNX Gas Company LLC – CBM Leased  
Donald R. Young – Oil and Gas  
CNX Gas Company LLC – Oil, Gas and CBM Leased  
Linda Marie Young Pilson - Surface  
4.83 Acres                      6.0375%
- 1D. Hurt McGuire Land Trust (Lewis Osborne 628.41 Acre Tract) – Coal  
Island Creek Coal Company – Coal below Tiller Seam Leased  
Jewell Smokeless Coal Company – Tiller and above Coal Leased  
CNX Gas Company LLC – CBM Leased  
Donald R. Young – Oil and Gas  
CNX Gas Company LLC – Oil, Gas and CBM Leased  
Linda Marie Young Pilson - Surface  
3.61 Acres                      4.5125%
- 1E. Hurt McGuire Land Trust (Lewis Osborne 628.41 Acre Tract) – Coal  
Island Creek Coal Company – Coal below Tiller Seam Leased  
Jewell Smokeless Coal Company – Tiller and above Coal Leased  
CNX Gas Company LLC – CBM Leased  
Patrick Counts – Surface, Oil and Gas  
3.35 Acres                      4.1875%
- 1F. Hurt McGuire Land Trust (Lewis Osborne 628.41 Acre Tract) – Coal  
Island Creek Coal Company – Coal below Tiller Seam Leased  
Jewell Smokeless Coal Company – Tiller and above Coal Leased  
CNX Gas Company LLC – CBM Leased  
CNX Gas Company LLC – Oil and Gas  
Unknown Surface Owner  
1.45 Acres                      1.8125%

"This title block is for general informational purposes only and does not reflect an analysis of the severance deed and its effect upon coal bed methane ownership and should not be relied upon for such purpose."

# CNX Gas Company LLC

## UNIT X 37

### Tract Identification

- 1G. Hurt McGuire Land Trust (Lewis Osborne 628.41 Acre Tract) – Coal  
Island Creek Coal Company – Coal below Tiller Seam Leased  
Jewell Smokeless Coal Company – Tiller and above Coal Leased  
CNX Gas Company LLC – CBM Leased  
Grady McGlothlin, et ux – Surface, Oil and Gas  
0.88 Acres                      1.1000%
- 1H. Hurt McGuire Land Trust (Lewis Osborne 628.41 Acre Tract) – Coal  
Island Creek Coal Company – Coal below Tiller Seam Leased  
Jewell Smokeless Coal Company – Tiller and above Coal Leased  
CNX Gas Company LLC – CBM Leased  
CNX Gas Company LLC – Surface, Oil and Gas  
OR  
Elmer R. Pruitt, et ux – Surface, Oil and Gas  
CNX Gas Company LLC – Oil, Gas and CBM Leased  
0.37 Acres                      0.4625%
2. Commonwealth Coal Corporation Tract 1 (40.87 Acre Tract) – Coal & Gas  
Reserve Coal Properties Company – Below Drainage Coal Leased  
Knox Creek Coal Corporation – Coal In Tiller and Above Leased  
CNX Gas Company LLC – CBM Leased  
Oris Cantrell Heirs – Surface  
1.03 Acres                      1.2875%
3. Commonwealth Coal Corporation Tract 2 (965.00 Acre Tract) – All Minerals  
Reserve Coal Properties Company – Below Drainage Coal Leased  
Knox Creek Coal Corporation – Coal In Tiller and Above Leased  
CNX Gas Company LLC – Oil, Gas and CBM Leased  
58.63 Acres                      73.2875%
- 3A. Unknown Surface Owner  
3B. Commonwealth Coal Corporation – Surface  
3C. Unknown Surface Owner  
3D. Unknown Surface Owner  
3E. Unknown Surface Owner  
3F. Unknown Surface Owner  
3G. Commonwealth of Virginia – Surface  
3H. Unknown Surface Owner  
3I. Unknown Surface Owner  
3J. Unknown Surface Owner

"This title block is for general informational purposes only and does not reflect an analysis of the severance deed and its effect upon coal bed methane ownership and should not be relied upon for such purpose."





BEFORE THE VIRGINIA OIL AND GAS BOARD

APPLICANT: CNX Gas Company LLC

DIVISION OF GAS AND OIL  
DOCKET NO.: VGOB 98-0324-0633-02

RELIEF SOUGHT: (1) Disbursement from escrow  
Regarding tract 1A; and  
(2) Authorization for direct payment of royalties and  
(3) Dismissal of coal claimants

UNIT: X37

BUCHANAN COUNTY, VIRGINIA

HEARING DATE: May 26, 2015  
PLACE: Russell County Government Conference Center  
139 Highland Drive  
Lebanon, Virginia  
TIME: 9:00 a.m.

**NOTICE OF HEARING**

**COMMONWEALTH OF VIRGINIA:** To the following persons who will receive a disbursement of escrowed funds if the relief sought by Applicant's Petition is granted by the Virginia Gas and Oil Board:

*CNX Gas Company LLC & Elmer Pruitt*

**COMMONWEALTH OF VIRGINIA:** To the following persons identified as **COAL OWNERS** in the pooling application(s) and Virginia Gas and Oil Board Orders pertaining to the referenced Docket No. who were previously pooled by Virginia Gas and Oil Board Order as conflicting claimants to the coalbed methane to be produced from the Unit, **YOUR CLAIMS TO COALBED METHANE ROYALTIES AND/OR WORKING OR CARRIED INTERESTS** for coalbed methane gas produced from this Unit **ARE SUBJECT TO DISMISSAL BY BOARD ORDER AT THE HEARING NOTICED ABOVE:**

*Hurt McGuire Land Trust (Tracts 1B, 1E, 1F, 1G, & 1H)*

**NOTICE IS HEREBY GIVEN** that Applicant is requesting that the Virginia Gas and Oil Board (hereinafter Board) issue an order as follows:

- (1) Directing the Board's Escrow Agent to make the disbursements to the persons identified in the Table hereto using the percentages stated therein;
- (2) Authorization to begin paying royalties directly to the parties to the agreement or court order.
- (3) Dismissing the Respondents/coal owners listed above as Respondents and as conflicting claimants.

**NOTICE IS FURTHER GIVEN** that this cause has been set for hearing and the taking of evidence before the Board at 9:00 a.m., on May 26, 2015 at the Russell County Government Conference Center, 139 Highland Drive, Lebanon, Virginia, and that notice will be published as required by law and the Rules of the Board.

**NOTICE IS FURTHER GIVEN** that you may attend this hearing, with or without an attorney, and offer evidence or state any comments you have. For further information or a copy of the Application and Exhibits, either contact the Virginia Gas and Oil Board, the Department of Mines, Minerals and Energy, the Division of Gas and Oil, 135 Highland Drive, Lebanon, Virginia, (276) 415-9700, or the Applicant at the address shown Below.

**NOTICE IS FURTHER GIVEN** that any Coal Owner identified above who does not appear at the said hearing and provide the Board with evidence and/or a credible theory/argument that he/she/it has a good faith basis under existing law to claim an interest in the coalbed methane produced from the Unit, is subject to dismissal as a pooled Respondent and as a conflicting claimant to coalbed methane royalties, working interest and/or carried interest

CNX Gas Company LLC  
BY ITS PROFESSIONAL MANAGER  
CNX GAS COMPANY LLC, PETITIONER  
By:   
Anita D. Duty  
Pooling Supervisor  
2481 John Nash Blvd.  
Bluefield, West Virginia 24701

BEFORE THE VIRGINIA OIL AND GAS BOARD

APPLICANT: CNX Gas Company LLC

DIVISION OF GAS AND OIL  
DOCKET NO.: VGOB 98-0324-0633-02

RELIEF SOUGHT (1) Disbursement from escrow  
Regarding tract 1A; and  
(2) Authorization for direct payment of royalties and  
(3) Dismissal of coal claimants

UNIT: X37

HEARING DATE: May 26, 2015

BUCHANAN COUNTY, VIRGINIA

PETITION TO DISBURSE AND MODIFY

1. **Applicant and its counsel:** Applicant is **CNX Gas Company LLC**, 2481 John Nash Blvd., Bluefield, WV. 24701, 304.323.6500. Applicant's counsel is Mark A. Swartz, Hilliard & Swartz, LLP, 122 Capitol St., FL 2, Charleston, WV 25301.
2. **Relief sought:** (1) The disbursement of escrowed funds heretofore deposited with the Board's Escrow Agent(s) attributable to Tract **1A** to the persons identified in the Table using the percentages set forth in the Table; (2) authorization to begin paying royalties directly to the parties to the agreement or court order; and (3) dismissal of coal owner(s)/claimant(s) named in the Notice of Hearing and identified in Exhibit B2 who were pooled by the Board as conflicting claimants.
3. **Factual basis for disbursements:** (a) **Elmer Pruitt & CNX Gas Company LLC is entitled to 100% of the CBM royalties per settlement agreement dated September 1, 2014. Elmer Pruitt will receive a one-time payout from the escrow account of the royalties that have accumulated to the date of the deed to CNX Gas Company LLC.** Said **agreement** allows the Applicant and Designated Operator to pay royalties directly to the persons identified in Exhibit EE annexed hereto and the annexed Table specifies how said royalties are to be paid.
4. **Reason for Dismissal:** Given legislative action and Supreme Court decision(s) following adoption of the 1990 Act, the Board's policy of identifying a conflict between coal owners and oil and gas owners to protect correlative rights should be changed to a policy of not requiring coal owners to be identified as conflicting claimants, subject to coal owner(s) offering evidence of a viable claim, after receiving notice.
5. **Legal Authority:** *Va. Code Ann. §§ 45.1-361.13, 45.1-361.14.B, 45.1-361.15.A.3, B.2, B.10, B.12, 361.19.A., 45.1-361.21:1, 45.1-361.22.1, .5, 4VAC25-160-10, 80, Swords Creek Land Partnership v. Belcher, et al., #131590, September 12, 2014.*
6. **Exhibits:** The relevant exhibits are annexed to the Notice of Hearing and this Application.
7. **Applicant's standing:** Designated Operator.
8. **Attestation:** The foregoing application, to the best of my knowledge, information and belief, is true and correct.

**CNX Gas Company LLC**  
BY ITS PROFESSIONAL MANAGER  
CNX GAS COMPANY LLC, PETITIONER  
Applicant

By:   
**Anita D. Duty**  
**Pooling Supervisor**  
2481 John Nash Blvd.  
Bluefield, West Virginia 24701

Exhibit E  
Unit X-37  
Docket #VGOB-98-0324-0633-02  
List of Owners in escrow, not including persons dismissed on Exhibit B-2

	Net Acres in Unit	Interest in Unit
<b><u>Tract #1B - 2.64 acres</u></b>		
<b><u>OIL &amp; GAS OWNERSHIP</u></b>		
(1) Oris Cantrell Heirs, Devisees, Successors or Assigns	2.64 acres	3.3000%
(a) Peggy Cantrell 225 Old Abingdon Highway Bristol, VA 24201	0.88 acres 1/3 of 2.64 acres	1.1000%
(b) Patsy Amy Hess P.O. Box 922 Vansant, VA 24656	0.44 acres 1/6 of 2.64 acres	0.5500%
(c) Jamie Cantrell 112 Kennedy Drive Pounding Mill, VA 24637	0.44 acres 1/6 of 2.64 acres	0.5500%
(d) Penny Falck 2390 Glade Drive Christiansbutg, VA 24073	0.44 acres 1/6 of 2.64 acres	0.5500%
(e) Penny Falck 2390 Glade Drive Christiansbutg, VA 24073	0.44 acres 1/6 of 2.64 acres	0.5500%

**Tract #1E - 3.35 acres**

**OIL & GAS OWNERSHIP**

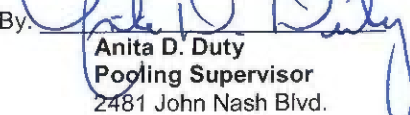
(1) Mitchell Counts	<i>Deeded to Patrick Counts on April 1, 2005, recorded at Instrument # 10-0281 on February 11, 2010.</i>	
(a) Patrick Counts 1665 Riverside Drive Raven, VA 24639	3.35 acres	4.1875%

**Tract #1F - 1.45 acres**

**OIL & GAS OWNERSHIP**

(1) Gary Davis	<i>Deeded to CNX Gas Company LLC on July 19, 2012 and recorded at Instrument # 120001414.</i>	
(a) CNX Gas Company, LLC 1000 Consol Energy Drive Canonsburg, PA 15317	1.45 acres	1.8125%

**Tract #1G - 0.88 acres**

**OIL & GAS OWNERSHIP**

(1) Grady McGlothlin, et ux P. O. Box 955 Raven, VA 24639	0.88 acres	1.1000%
---	------------	---------

**Exhibit E**  
**Unit X-37**  
**Docket #VGOB-98-0324-0633-02**  
**List of Owners in escrow, not including persons dismissed on Exhibit B-2**

	Net Acres in Unit	Interest in Unit
<b><u>Tract #1H - 0.37 acres</u></b>		
<b><u>OIL &amp; GAS OWNERSHIP</u></b>		
(1) Elmer & Tammy Pruitt		
<i>Deeded to CNX Gas Company LLC on December 5, 2008 recorded under Instrument # 080004400 Tammy Pruitt assigned CBM Royalties related to accumulations prior to the conveyance to CNX Gas Company LLC to Elmer R. Pruitt 3/31/2015</i>		
(a) CNX Gas Company, LLC 1000 Consol Energy Drive Canonsburg, PA 15317	0.37 acres	0.4625%
<b>- OR -</b>		
(1) Elmer R. Pruitt 2734 Riverside Dr. Raven, VA 24639-8540	0.37 acres	0.4625%
	<b>Total Acreage in Unit</b>	8.69
	<b>Total Percentage in Unit</b>	10.8625%

Exhibit EE  
Unit X-37  
Docket #VGOB-98-0324-0633-02  
List of Conflicting Owners/Claimants with Royalty Split Agreements

	Net Acres in Unit	Interest in Unit	Percent of Escrow
--	----------------------	---------------------	----------------------

**Tract #1A - 3.21 acres**

**COAL OWNERSHIP**

(1) Hurt McGuire Land Trust c/o Charles Green P.O. Box 1067 Bluefield, VA 24605 <i>(Lewis Osborne 628.41 Acre Tract)</i>	3.21 acres	4.0125%	n/a
--	------------	---------	-----

**OIL & GAS OWNERSHIP**

(1) Elmer & Tammy Pruitt

*Deeded to CNX Gas Company LLC on December 5, 2008 recorded under Instrument # 080004400  
Tammy Pruitt assigned CBM Royalties related to accumulations prior to the conveyance to  
CNX Gas Company LLC to Elmer R. Pruitt 3/31/2015*

(a) CNX Gas Company, LLC 1000 Consol Energy Drive Canonsburg, PA 15317	3.21 acres	4.0125%	4.7345%
--	------------	---------	---------

*Elmer Pruitt will receive a one time payout from escrow of the royalties that have accumulated  
to the date of the deed to CNX Gas Company LLC December 5, 2008. Elmer Pruitt will be paid 70%  
of the funds in escrow up until the date of the deed. CNX will receive 30% up until the date of the deed, then 100% after.*

**Royalties to be paid as follows:**

Elmer R. Pruitt 2734 Riverside Dr. Raven, VA 24639-8540	3.21 acres	4.0125%	11.0472%
---	------------	---------	----------

*Per Settlement Agreement dated September 1, 2014, Hurt McGuire Land Trust waived and disclaimed all potential boundary  
ownership of the CBM in the 57 acre contained in Units W36, W37, X36 & X37*

**Tract #1C - 4.83 acres**

**COAL OWNERSHIP**

(1) Hurt McGuire Land Trust c/o Charles Green P.O. Box 1067 Bluefield, VA 24605 <i>(Lewis Osborne 628.41 Acre Tract)</i>	4.83 acres	6.0375%	n/a
--	------------	---------	-----

**OIL & GAS OWNERSHIP**

(1) Donald Ray Young 905 Willis Gap Rd. Ararat, VA 24053	4.83 acres	6.0375%	n/a
--	------------	---------	-----

**Tract #1D - 3.61 acres**

**COAL OWNERSHIP**

(1) Hurt McGuire Land Trust c/o Charles Green P.O. Box 1067 Bluefield, VA 24605 <i>(Lewis Osborne 628.41 Acre Tract)</i>	3.61 acres	4.5125%	n/a
--	------------	---------	-----

**OIL & GAS OWNERSHIP**

(1) Donald Ray Young 905 Willis Gap Rd. Ararat, VA 24053	3.61 acres	4.5125%	n/a
--	------------	---------	-----

**TOTAL CONFLICTS RESOLVED:**

Acreage in Unit	8.44	
Percentage of Unit		10.5500%

**AFFIDAVIT OF MAILING**

COMMONWEALTH OF VIRGINIA  
COUNTY OF **BUCHANAN**

**Applicant:** CNX Gas Company LLC  
**Relief Sought:** Disbursement Petition for X37  
VGOB: 98-0324-0633-02

I, Anita D. Duty, after being duly sworn upon oath, state as follows:

1. I am the Pooling Supervisor for CNX Land Resources, Inc. and am responsible for the notification process required by Va. Code Ann. §45.1-361.19 of the Code of Virginia and 4VAC25-160-40.
2. That on April 24, 2015 a true and correct copy of the Notice of Hearing and Exhibits were mailed, via certified mail return receipt requested, based upon information and belief, the names and last-known addresses, where such addresses are known, of the parties owning an interest in this cause are set forth and attached hereto.
3. Notice of this cause has therefore been served by mail pursuant to the applicable statues and rules of the Board.

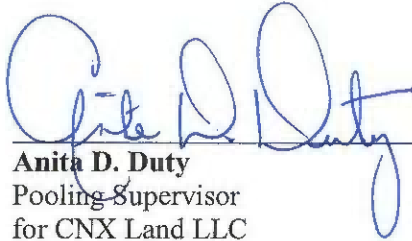
  
 \_\_\_\_\_  
**Anita D. Duty**  
 Pooling Supervisor  
 for CNX Land LLC

STATE OF WEST VIRGINIA  
COUNTY OF MERCER, TO-WIT:

TAKEN, SUBSCRIBED AND SWORN to before me this 8th day of May,  
2015.

  
 \_\_\_\_\_  
 Notary Public

My commission expires: April 9, 2023

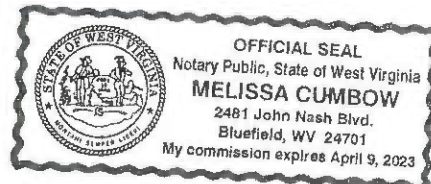

CERTIFICATION OF NOTICE  
CNX Gas Company LLC

Units W37, X36, & X37  
 VGOB 98-0324-0632-01, 98-0324-0628-02, & 98-0324-0633-02  
 Misc. Petition for Disbursement

NAME		MAILED	W37	X36	X37	RECEIPT #	RECEIVED
Cook	T. Shea	4/24/15	x	x	x	7014349000008188	04/28/15
Hurt McGuire Land Trust		4/24/15	x	x	x	7014349000008188	05/04/15
Osborne	Hubbard	4/24/15	x			7014349000008188	04/25/15
Pruitt	Elmer	4/24/15	x	x	x	7014349000008188	04/27/15
CNX Gas Company LLC			x	x	x	Hand Delivered	

Courtesy Copy

**SENDER: COMPLETE THIS SECTION**

1. Complete items 1, 2, and 3. Also complete item 4 if Restricted Delivery is desired. Print your name and address on the reverse so that we can return the card to you. Attach this card to the back of the mailpiece, or on the front if space permits.

Article Addressed to:

Terrence Shea Cook  
PO Box 507  
RICHLANDS VA 24641-0507

Article Number  
(From Form 3811, July 2013) 7014 3490 0000 8188 8414

2. Service Type  
 Certified Mail®  Priority Mail Express™  
 Registered  Return Receipt for Merchandise  
 Insured Mail  Collect on Delivery  
 Restricted Delivery (Extra Fee)  Yes

3. Signature Type  
 Certified Mail®  Priority Mail Express™  
 Registered  Return Receipt for Merchandise  
 Insured Mail  Collect on Delivery  
 Restricted Delivery (Extra Fee)  Yes

4. Restricted Delivery (Extra Fee)  Yes

**RECIPIENT: COMPLETE THIS SECTION**

1. Complete items 1, 2, and 3. Also complete item 4 if Restricted Delivery is desired. Print your name and address on the reverse so that we can return the card to you. Attach this card to the back of the mailpiece, or on the front if space permits.

Article Addressed to:

Hubbard L. Osborne  
3195 Osborne Mountain Road  
Raven, VA 24639

Article Number  
(From Form 3811, July 2013) 7014 3490 0000 8188 8438

2. Service Type  
 Certified Mail®  Priority Mail Express™  
 Registered  Return Receipt for Merchandise  
 Insured Mail  Collect on Delivery  
 Restricted Delivery (Extra Fee)  Yes

3. Signature Type  
 Certified Mail®  Priority Mail Express™  
 Registered  Return Receipt for Merchandise  
 Insured Mail  Collect on Delivery  
 Restricted Delivery (Extra Fee)  Yes

4. Restricted Delivery (Extra Fee)  Yes

**SENDER: COMPLETE THIS SECTION**

1. Complete items 1, 2, and 3. Also complete item 4 if Restricted Delivery is desired. Print your name and address on the reverse so that we can return the card to you. Attach this card to the back of the mailpiece, or on the front if space permits.

Article Addressed to:

Terrence Shea Cook  
PO Box 507  
RICHLANDS VA 24641-0507

Article Number  
(From Form 3811, July 2013) 7014 3490 0000 8188 8414

2. Service Type  
 Certified Mail®  Priority Mail Express™  
 Registered  Return Receipt for Merchandise  
 Insured Mail  Collect on Delivery  
 Restricted Delivery (Extra Fee)  Yes

3. Signature Type  
 Certified Mail®  Priority Mail Express™  
 Registered  Return Receipt for Merchandise  
 Insured Mail  Collect on Delivery  
 Restricted Delivery (Extra Fee)  Yes

4. Restricted Delivery (Extra Fee)  Yes

**RECIPIENT: COMPLETE THIS SECTION**

1. Complete items 1, 2, and 3. Also complete item 4 if Restricted Delivery is desired. Print your name and address on the reverse so that we can return the card to you. Attach this card to the back of the mailpiece, or on the front if space permits.

Article Addressed to:

Elmer R. Pruitt  
2734 RIVERSIDE DR  
RAVEN VA 24639-8540

Article Number  
(From Form 3811, July 2013) 7014 3490 0000 8188 8445

2. Service Type  
 Certified Mail®  Priority Mail Express™  
 Registered  Return Receipt for Merchandise  
 Insured Mail  Collect on Delivery  
 Restricted Delivery (Extra Fee)  Yes

3. Signature Type  
 Certified Mail®  Priority Mail Express™  
 Registered  Return Receipt for Merchandise  
 Insured Mail  Collect on Delivery  
 Restricted Delivery (Extra Fee)  Yes

4. Restricted Delivery (Extra Fee)  Yes

**SENDER: COMPLETE THIS SECTION**

1. Complete items 1, 2, and 3. Also complete item 4 if Restricted Delivery is desired. Print your name and address on the reverse so that we can return the card to you. Attach this card to the back of the mailpiece, or on the front if space permits.

Article Addressed to:

Hubbard L. Osborne  
3195 Osborne Mountain Road  
Raven, VA 24639

Article Number  
(From Form 3811, July 2013) 7014 3490 0000 8188 8438

2. Service Type  
 Certified Mail®  Priority Mail Express™  
 Registered  Return Receipt for Merchandise  
 Insured Mail  Collect on Delivery  
 Restricted Delivery (Extra Fee)  Yes

3. Signature Type  
 Certified Mail®  Priority Mail Express™  
 Registered  Return Receipt for Merchandise  
 Insured Mail  Collect on Delivery  
 Restricted Delivery (Extra Fee)  Yes

4. Restricted Delivery (Extra Fee)  Yes

**RECIPIENT: COMPLETE THIS SECTION**

1. Complete items 1, 2, and 3. Also complete item 4 if Restricted Delivery is desired. Print your name and address on the reverse so that we can return the card to you. Attach this card to the back of the mailpiece, or on the front if space permits.

Article Addressed to:

Hurt McGuire Land Trust  
C/O CHARLES GREEN  
PO Box 1067  
BLUEFIELD VA 24605-4067

Article Number  
(From Form 3811, July 2013) 7014 3490 0000 8188 8421

2. Service Type  
 Certified Mail®  Priority Mail Express™  
 Registered  Return Receipt for Merchandise  
 Insured Mail  Collect on Delivery  
 Restricted Delivery (Extra Fee)  Yes

3. Signature Type  
 Certified Mail®  Priority Mail Express™  
 Registered  Return Receipt for Merchandise  
 Insured Mail  Collect on Delivery  
 Restricted Delivery (Extra Fee)  Yes

4. Restricted Delivery (Extra Fee)  Yes

**SENDER: COMPLETE THIS SECTION**

1. Complete items 1, 2, and 3. Also complete item 4 if Restricted Delivery is desired. Print your name and address on the reverse so that we can return the card to you. Attach this card to the back of the mailpiece, or on the front if space permits.

Article Addressed to:

Terrence Shea Cook  
PO Box 507  
RICHLANDS VA 24641-0507

Article Number  
(From Form 3811, July 2013) 7014 3490 0000 8188 8414

2. Service Type  
 Certified Mail®  Priority Mail Express™  
 Registered  Return Receipt for Merchandise  
 Insured Mail  Collect on Delivery  
 Restricted Delivery (Extra Fee)  Yes

3. Signature Type  
 Certified Mail®  Priority Mail Express™  
 Registered  Return Receipt for Merchandise  
 Insured Mail  Collect on Delivery  
 Restricted Delivery (Extra Fee)  Yes

4. Restricted Delivery (Extra Fee)  Yes

**RECIPIENT: COMPLETE THIS SECTION**

1. Complete items 1, 2, and 3. Also complete item 4 if Restricted Delivery is desired. Print your name and address on the reverse so that we can return the card to you. Attach this card to the back of the mailpiece, or on the front if space permits.

Article Addressed to:

Elmer R. Pruitt  
2734 RIVERSIDE DR  
RAVEN VA 24639-8540

Article Number  
(From Form 3811, July 2013) 7014 3490 0000 8188 8445

2. Service Type  
 Certified Mail®  Priority Mail Express™  
 Registered  Return Receipt for Merchandise  
 Insured Mail  Collect on Delivery  
 Restricted Delivery (Extra Fee)  Yes

3. Signature Type  
 Certified Mail®  Priority Mail Express™  
 Registered  Return Receipt for Merchandise  
 Insured Mail  Collect on Delivery  
 Restricted Delivery (Extra Fee)  Yes

4. Restricted Delivery (Extra Fee)  Yes

**Exhibit J**  
**Unit X37 Escrow Account Reconciliation**  
**VG0B 98-0324-0633**

CNX Deposit Information		
Check Date	Check Number	Total
1/25/1999		\$86.80
2/25/1999		\$197.92
3/25/1999		\$88.14
4/23/1999		\$139.35
5/25/1999		\$55.41
7/23/1999		\$158.25
8/25/1999		\$57.13
9/24/1999		\$120.26
10/25/1999		\$43.13
11/24/1999		\$152.47
12/23/1999		\$39.84
1/25/2000		\$182.35
2/25/2000		\$241.33
3/24/2000		\$32.00
4/25/2000		\$122.71
5/25/2000		\$72.64
6/23/2000		\$163.66
7/25/2000		\$52.98
8/25/2000		\$241.46
9/25/2000		\$226.92
10/25/2000		\$171.86
11/21/2000		\$256.86
12/22/2000		\$259.63
1/25/2001		\$281.38
2/23/2001		\$384.58
3/23/2001		\$604.00
4/25/2001		\$291.66
5/25/2001		\$329.96
6/25/2001		\$265.12
7/25/2001		\$267.80
8/10/2001		\$24.06
8/24/2001		\$84.60
9/25/2001		\$105.10
10/25/2001		\$60.78
12/21/2001		\$139.66
1/25/2002		\$81.92
2/25/2002		\$175.64
3/25/2002		\$50.48
4/25/2002		\$178.65
5/24/2002		\$141.81
6/25/2002		\$157.83
7/25/2002		\$166.67
8/23/2002		\$164.68
9/25/2002		\$180.85
10/25/2002		\$184.29
11/25/2002		\$171.81
12/24/2002		\$181.05
1/24/2003		\$216.88
2/25/2003		\$250.06
3/25/2003		\$259.12
4/25/2003		\$228.75
5/23/2003		\$254.49

Escrow Bank Data															
Date	Escrow Royalty Deposits	Income	\$ Mkt Int	CDARS Int	Fees	Distributions	Corrections	Audit Costs	Gain/Loss	Royalty Bonus	Total Int. and Fees	Bank Balance	Running Balance	Difference	
2/28/1999	\$86.80	\$0.21			-\$0.06				-\$0.11		\$0.04	\$86.84	\$86.84	\$0.00	
3/31/1999	\$197.92	\$0.77			-\$10.30				\$0.04		-\$9.49	\$275.27	\$275.27	\$0.00	
4/30/1999	\$102.26	\$1.68			-\$10.28				-\$0.12		-\$8.72	\$368.81	\$354.69	-\$14.12	
5/31/1999	\$139.35	\$1.84			-\$10.42				-\$0.48		-\$9.06	\$499.10	\$484.98	-\$14.12	
6/30/1999	\$55.41	\$2.34			-\$10.45				-\$0.24		-\$8.35	\$546.16	\$532.04	-\$14.12	
7/31/1999		\$2.79			-\$10.45				-\$0.20		-\$7.86	\$538.30	\$524.18	-\$14.12	
8/31/1999	\$158.25	\$1.84			-\$0.54				-\$0.20		\$1.10	\$697.65	\$683.53	-\$14.12	
9/30/1999	\$57.13	\$3.97			-\$10.63				\$0.16		-\$6.50	\$748.28	\$734.16	-\$14.12	
10/31/1999	\$120.26	\$3.04			-\$10.62				\$0.03		-\$7.55	\$860.99	\$846.87	-\$14.12	
11/30/1999	\$43.13	\$2.62			-\$10.72				\$0.96		-\$7.14	\$895.06	\$882.86	-\$12.20	
													\$1,035.33	\$1,035.33	
12/31/1999	\$192.31	\$10.47			-\$10.75				-\$1.54		-\$1.82	\$1,085.55	\$1,073.35	-\$12.20	
1/31/2000		\$3.52									\$3.52	\$1,089.07	\$1,259.22	\$170.15	
2/29/2000	\$241.33	\$4.67									\$4.67	\$1,335.07	\$1,505.22	\$170.15	
3/31/2000	\$32.00	\$5.34									\$5.34	\$1,372.41	\$1,542.56	\$170.15	
4/30/2000	\$122.71	\$5.38									\$5.38	\$1,500.50	\$1,670.65	\$170.15	
5/31/2000	\$72.64	\$6.85									\$6.85	\$1,580.00	\$1,750.14	\$170.14	
6/30/2000	\$163.66	\$7.07									\$7.07	\$1,750.73	\$1,920.87	\$170.14	
7/31/2000	\$52.98	\$7.63									\$7.63	\$1,811.34	\$1,981.48	\$170.14	
8/31/2000	\$241.46	\$8.65									\$8.65	\$2,061.46	\$2,231.59	\$170.13	
9/30/2000	\$226.92	\$9.02				\$0.00					\$9.02	\$2,297.40	\$2,467.53	\$170.13	
10/31/2000	\$171.86	\$11.21									\$11.21	\$2,480.47	\$2,650.60	\$170.13	
11/30/2000	\$256.86	\$11.42									\$11.42	\$2,748.75	\$2,918.88	\$170.13	
12/31/2000	\$259.63	\$11.56				\$0.00					\$11.56	\$3,019.94	\$3,190.07	\$170.13	
1/31/2001	\$281.38	\$12.78				\$0.00					\$12.78	\$3,314.10	\$3,484.23	\$170.13	
2/28/2001	\$665.96	\$23.73				\$0.00					\$23.73	\$3,709.63	\$3,892.54	\$182.91	
3/31/2001	\$604.00	\$11.77				\$0.00					\$11.77	\$4,325.40	\$4,508.31	\$182.91	
													\$4,799.97	\$4,799.97	
5/31/2001	\$329.96	\$12.59				\$0.00					\$12.59	\$4,973.05	\$5,142.52	\$169.47	
6/30/2001	\$265.12	\$11.16				\$0.00					\$11.16	\$5,249.33	\$5,418.80	\$169.47	
7/31/2001	\$267.80	\$12.29				\$0.00					\$12.29	\$5,529.42	\$5,698.89	\$169.47	
													\$5,722.95	\$5,722.95	
8/31/2001	\$108.66	\$12.01				\$0.00					\$12.01	\$5,650.09	\$5,819.56	\$169.47	
9/30/2001	\$105.10	\$9.25				\$0.00					\$9.25	\$5,764.44	\$5,933.91	\$169.47	
10/31/2001	\$60.78	\$8.31				\$0.00					\$8.31	\$5,833.53	\$6,003.00	\$169.47	
11/30/2001	\$0.00	\$0.00				\$0.00					\$0.00	\$5,840.12	\$6,003.00	\$162.88	
12/31/2001	\$139.66	\$7.22				\$0.00					\$7.22	\$5,987.00	\$6,149.88	\$162.88	
1/31/2002	\$81.92	\$4.29				\$0.00					\$4.29	\$6,073.21	\$6,236.09	\$162.88	
2/28/2002	\$175.64	\$3.21				\$0.00					\$3.21	\$6,252.06	\$6,414.94	\$162.88	
3/31/2002	\$50.48	\$3.69				\$0.00					\$3.69	\$6,306.23	\$6,469.11	\$162.88	
4/30/2002	\$178.65	\$0.00				\$0.00					\$0.00	\$6,484.88	\$6,647.76	\$162.88	
5/31/2002	\$141.81	\$4.31				\$0.00					\$4.31	\$6,631.00	\$6,793.88	\$162.88	
6/30/2002	\$157.83	\$3.63				\$0.00					\$3.63	\$6,792.46	\$6,955.34	\$162.88	
7/31/2002	\$166.67	\$3.59				\$0.00					\$3.59	\$6,962.72	\$7,125.60	\$162.88	
8/31/2002	\$164.68	\$3.87				\$0.00					\$3.87	\$7,131.27	\$7,294.15	\$162.88	
9/30/2002	\$180.85	\$3.84				\$0.00					\$3.84	\$7,315.96	\$7,478.84	\$162.88	
10/31/2002	\$184.29	\$3.33				\$0.00					\$3.33	\$7,503.58	\$7,666.46	\$162.88	
11/30/2002	\$171.81	\$3.68				\$0.00					\$3.68	\$7,679.07	\$7,841.95	\$162.88	
12/31/2002	\$181.05	\$3.63				\$0.00					\$3.63	\$7,863.75	\$8,026.63	\$162.88	
1/31/2003	\$216.88	\$1.83				\$0.00					\$1.83	\$8,082.46	\$8,245.34	\$162.88	
2/28/2003	\$250.06	\$1.68				\$0.00					\$1.68	\$8,334.20	\$8,497.08	\$162.88	
3/31/2003	\$259.12	\$0.89				\$0.00					\$0.89	\$8,594.21	\$8,757.09	\$162.88	
4/30/2003	\$228.75	\$1.49				\$0.00					\$1.49	\$8,824.45	\$8,987.33	\$162.88	
5/31/2003	\$254.49	\$1.04				\$0.00					\$1.04	\$9,079.98	\$9,242.86	\$162.88	

**Exhibit J**  
**Unit X37 Escrow Account Reconciliation**  
**VGOB 98-0324-0633**

CNX Deposit Information		
Check Date	Check Number	Total
6/25/2003		\$231.48
7/25/2003		\$250.84
8/25/2003		\$246.29
9/25/2003		\$240.96
10/24/2003		\$242.58
11/25/2003		\$220.66
12/24/2003		\$207.15
1/23/2004		\$208.24
2/25/2004		\$240.88
3/25/2004		\$314.98
4/23/2004		\$270.68
5/25/2004		\$306.89
6/25/2004		\$283.32
7/23/2004		\$295.86
8/25/2004		\$311.39
9/24/2004		\$294.82
10/25/2004		\$284.51
11/24/2004		\$249.61
12/24/2004		\$281.89
1/25/2005		\$285.98
2/25/2005		\$322.34
3/24/2005		\$284.27
4/25/2005		\$252.99
5/25/2005		\$272.18
6/24/2005		\$204.95
7/25/2005		\$226.39
8/25/2005		\$212.59
9/23/2005		\$226.55
10/25/2005		\$252.75
11/25/2005		\$319.76
12/23/2005		\$383.85
1/25/2006		\$298.37
2/24/2006		\$394.31
3/24/2006		\$426.91
4/25/2006		\$312.73
5/25/2006		\$279.32
6/23/2006		\$284.83
7/25/2006		\$279.29
8/25/2006		\$281.00
9/25/2006		\$2,750.24
10/25/2006		\$2,086.47
11/25/2006		\$1,688.92
12/25/2006		\$1,159.05
1/25/2007		\$964.80
1/31/2007		\$552.84
2/25/2007		\$1,551.96
3/25/2007		\$1,401.15
4/25/2007		\$2,487.91
5/25/2007		\$2,905.86
6/25/2007		\$692.38
7/25/2007		\$1,667.43
8/25/2007		\$1,698.61
9/25/2007		\$1,696.80
10/25/2007		\$1,158.75

Escrow Bank Data															
Date	Escrow Royalty Deposits	Income	\$ Mkt Int	CDARS Int	Fees	Distributions	Corrections	Audit Costs	Gain/Loss	Royalty Bonus	Total Int. and Fees	Bank Balance	Running Balance	Difference	
6/30/2003	\$231.48	\$1.50				\$0.00					\$1.50	\$9,312.96	\$9,475.84	\$162.88	
7/31/2003	\$250.84	\$0.92				\$0.00					\$0.92	\$9,564.72	\$9,727.60	\$162.88	
8/31/2003	\$246.29	\$0.40				\$0.00					\$0.40	\$9,811.41	\$9,974.29	\$162.88	
9/30/2003	\$240.96	\$0.36				\$0.00					\$0.36	\$10,052.73	\$10,215.61	\$162.88	
10/31/2003	\$242.58	\$0.56				\$0.00					\$0.56	\$10,295.87	\$10,458.75	\$162.88	
11/30/2003	\$220.66	\$0.89				\$0.00					\$0.89	\$10,517.42	\$10,680.30	\$162.88	
12/31/2003	\$207.15	\$0.58				\$0.00					\$0.58	\$10,725.15	\$10,888.03	\$162.88	
1/31/2004	\$208.24	\$1.10				\$0.00					\$1.10	\$10,934.49	\$11,097.37	\$162.88	
2/28/2004	\$240.88	\$0.82				\$0.00					\$0.82	\$11,176.19	\$11,339.07	\$162.88	
3/31/2004	\$314.98	\$0.50				\$0.00					\$0.50	\$11,491.67	\$11,654.55	\$162.88	
4/30/2004	\$270.68	\$1.37				\$0.00					\$1.37	\$11,763.72	\$11,926.60	\$162.88	
5/31/2004	\$306.89	\$1.38				\$0.00					\$1.38	\$12,071.99	\$12,234.87	\$162.88	
6/30/2004	\$283.32	\$1.93				\$0.00					\$1.93	\$12,357.24	\$12,520.12	\$162.88	
7/31/2004	\$295.86	\$2.61				\$0.00					\$2.61	\$12,655.71	\$12,818.59	\$162.88	
8/31/2004	\$311.39	\$5.51				\$0.00					\$5.51	\$12,972.61	\$13,135.49	\$162.88	
9/30/2004	\$294.82	\$6.55				\$0.00					\$6.55	\$13,273.98	\$13,436.86	\$162.88	
10/31/2004	\$284.51	\$8.09				\$0.00					\$8.09	\$13,566.58	\$13,729.46	\$162.88	
11/30/2004	\$249.61	\$10.58				\$0.00					\$10.58	\$13,826.77	\$13,989.65	\$162.88	
12/31/2004	\$281.89	\$10.67				\$0.00					\$10.67	\$14,119.33	\$14,282.21	\$162.88	
1/31/2005	\$285.98	\$14.88				\$0.00					\$14.88	\$14,420.19	\$14,583.07	\$162.88	
2/28/2005	\$322.34	\$17.29				\$0.00					\$17.29	\$14,759.82	\$14,922.70	\$162.88	
3/31/2005	\$284.27	\$17.16				\$0.00					\$17.16	\$15,061.25	\$15,224.13	\$162.88	
4/30/2005	\$252.99	\$22.97				\$0.00					\$22.97	\$15,337.21	\$15,500.09	\$162.88	
5/31/2005	\$272.18	\$24.55				\$0.00					\$24.55	\$15,633.94	\$15,796.82	\$162.88	
6/30/2005	\$204.95	\$26.98				\$0.00					\$26.98	\$15,865.87	\$16,028.75	\$162.88	
7/31/2005	\$226.39	\$27.72				\$0.00					\$27.72	\$16,119.98	\$16,282.86	\$162.88	
8/31/2005	\$212.59	\$31.63				\$0.00					\$31.63	\$16,364.20	\$16,527.08	\$162.88	
9/30/2005	\$226.55	\$34.50				\$0.00					\$34.50	\$16,625.25	\$16,788.13	\$162.88	
10/31/2005	\$252.75	\$36.11				\$0.00					\$36.11	\$16,914.11	\$17,076.99	\$162.88	
11/30/2005	\$319.76	\$37.81				\$0.00					\$37.81	\$17,271.68	\$17,434.56	\$162.88	
12/31/2005	\$383.85	\$40.88				\$0.00					\$40.88	\$17,696.41	\$17,859.29	\$162.88	
1/31/2006	\$298.37	\$46.43				\$0.00					\$46.43	\$18,041.21	\$18,204.09	\$162.88	
2/28/2006	\$394.31	\$47.89				\$0.00					\$47.89	\$18,483.41	\$18,646.29	\$162.88	
3/31/2006	\$426.91	\$49.70				\$0.00					\$49.70	\$18,960.02	\$19,122.90	\$162.88	
4/30/2006	\$312.73	\$59.72				\$0.00					\$59.72	\$19,332.47	\$19,495.35	\$162.88	
5/31/2006	\$279.32	\$58.44				\$0.00					\$58.44	\$19,670.23	\$19,833.11	\$162.88	
6/30/2006	\$284.83	\$62.02				\$0.00					\$62.02	\$20,017.08	\$20,179.96	\$162.88	
7/31/2006	\$279.29	\$62.87				\$0.00					\$62.87	\$20,359.24	\$20,522.12	\$162.88	
8/31/2006	\$0.00	\$68.48				\$0.00					\$68.48	\$20,427.72	\$20,871.60	\$443.88	
9/25/2006													\$23,621.84	\$23,621.84	
10/31/2006	\$2,054.73	\$89.14				\$0.00					\$89.14	\$25,652.93	\$25,797.45	\$144.52	
11/30/2006	\$1,684.42	\$99.30				\$0.00					\$97.56	\$27,434.91	\$27,583.93	\$149.02	
12/31/2006	\$1,159.05	\$107.01				\$0.00					\$92.33	\$28,686.29	\$28,835.31	\$149.02	
1/31/2007	\$964.80	\$104.86				\$0.00					\$104.86	\$29,755.95	\$29,904.97	\$149.02	
2/28/2007	\$0.00	\$104.24				\$0.00					\$104.24	\$29,860.19	\$30,562.05	\$701.86	
3/31/2007	\$2,173.21	\$101.33				\$0.00					\$101.33	\$32,134.73	\$32,215.34	\$80.61	
4/30/2007	\$3,889.06	\$120.46				\$0.00					\$120.46	\$36,144.25	\$36,224.86	\$80.61	
5/31/2007	\$2,413.10	\$123.80				\$0.00					\$123.80	\$38,681.15	\$38,354.52	-\$326.63	
6/30/2007	\$0.00	\$136.96				\$0.00					\$136.96	\$38,818.11	\$39,183.86	\$365.75	
7/31/2007	\$3,404.49	\$274.00				\$0.00					\$274.00	\$42,359.60	\$41,125.29	-\$1,234.31	
8/31/2007	\$1,641.76	\$144.22				\$0.00					\$144.22	\$44,145.58	\$42,968.12	-\$1,177.46	
9/30/2007	\$1,232.59	\$236.74				\$0.00					\$236.74	\$45,614.91	\$44,901.66	-\$713.25	
10/31/2007	\$0.00	\$152.85				\$0.00					\$152.85	\$45,767.76	\$46,213.26	\$445.50	

**Exhibit J**  
**Unit X37 Escrow Account Reconciliation**  
**VGOB 98-0324-0633**

GNX Deposit Information		
Check Date	Check Number	Total
11/25/2007		\$815.22
12/25/2007		\$592.15
1/25/2008		\$628.61
2/25/2008		\$1,087.47
3/25/2008		\$680.46
4/25/2008		\$816.18
5/25/2008		\$876.26
6/25/2008		\$602.89
7/25/2008		\$883.97
8/25/2008		\$842.60
9/25/2008		\$924.24
10/25/2008		\$600.56
11/25/2008		\$414.68
12/25/2008		\$226.77
1/25/2009		\$292.39
2/25/2009		\$405.75
3/25/2009		\$369.60
4/25/2009		\$195.37
5/25/2009		\$172.47
6/25/2009		\$222.74
7/25/2009		\$172.94
8/25/2009		\$200.19
9/25/2009		\$259.78
10/25/2009		\$135.16
11/19/2009		\$172.39
12/18/2009		\$134.12
1/18/2010		\$229.78
2/22/2010		\$218.45
3/22/2010		\$327.85
4/20/2010		\$269.99
5/19/2010		\$284.80
6/21/2010		\$145.28
7/20/2010		\$277.34
8/20/2010		\$176.84
9/22/2010		\$236.71
10/19/2010		\$265.63
11/19/2010		\$158.03
12/20/2010		\$126.87
1/20/2011		\$125.80
2/24/2011		\$258.46
3/21/2011		\$239.11
4/20/2011		\$215.13
5/19/2011		\$141.29
6/21/2011		\$252.47
7/19/2011		\$203.26
8/19/2011		\$221.29
9/19/2011		\$216.84
10/13/2011		\$219.13
11/14/2011		\$123.04
12/15/2011		\$162.03
1/18/2012		\$118.61
2/20/2012		\$168.16
3/20/2012		\$100.37
4/20/2012		\$138.57

Escrow Bank Data														
Date	Escrow Royalty Deposits	Income	\$ Mktet Int	CDARS Int	Fees	Distributions	Corrections	Audit Costs	Gain/Loss	Royalty Bonus	Total Int. and Fees	Bank Balance	Running Balance	Difference
11/30/2007	\$1,374.46	\$161.02				\$0.00					\$161.02	\$47,303.24	\$47,189.50	-\$113.74
12/31/2007	\$592.87	\$150.63				\$0.00					\$150.63	\$48,046.74	\$47,932.28	-\$114.46
1/31/2008	\$665.22	\$121.68				\$0.00					\$121.68	\$48,833.64	\$48,682.57	-\$151.07
2/29/2008	\$313.04	\$104.67				\$0.00					\$104.67	\$49,251.35	\$49,874.71	\$623.36
3/31/2008	\$680.46	\$92.24				\$0.00					\$92.24	\$50,024.05	\$50,647.41	\$623.36
4/30/2008	\$816.18	\$70.02				\$0.00					\$70.02	\$50,910.25	\$51,533.61	\$623.36
5/31/2008	\$876.26	\$58.61				\$0.00					\$58.61	\$51,845.12	\$52,468.48	\$623.36
6/30/2008	\$602.89	\$59.27				\$0.00					\$59.27	\$52,507.28	\$53,130.64	\$623.36
7/31/2008	\$883.97	\$57.81				\$0.00					\$57.81	\$53,449.06	\$54,072.42	\$623.36
8/31/2008	\$842.60	\$74.76				\$0.00					\$74.76	\$54,366.42	\$54,989.78	\$623.36
9/30/2008	\$924.24	\$67.71				\$0.00					\$67.71	\$55,358.37	\$55,981.73	\$623.36
10/31/2008	\$600.56	\$55.26				\$0.00					\$55.26	\$56,014.19	\$56,637.55	\$623.36
11/30/2008	\$414.68	\$73.66				\$0.00					\$73.66	\$56,502.53	\$57,125.89	\$623.36
12/31/2008	\$226.77	\$29.96				\$0.00					\$29.96	\$56,759.26	\$57,382.62	\$623.36
1/1/2009	\$0.00	\$2.77				\$0.00					\$2.77	\$56,762.03	\$57,677.78	\$915.75
2/28/2009	\$698.14	(\$5.13)				\$0.00					-\$5.13	\$57,455.04	\$58,078.40	\$623.36
3/31/2009	\$369.60	\$14.12				\$0.00					\$14.12	\$57,838.76	\$58,462.12	\$623.36
4/30/2009	\$195.37	(\$9.09)				\$0.00					-\$9.09	\$58,025.04	\$58,648.40	\$623.36
5/31/2009	\$172.47	(\$9.20)				\$0.00					-\$9.20	\$58,188.31	\$58,811.67	\$623.36
6/30/2009	\$222.74	(\$9.52)				\$0.00					-\$9.52	\$58,401.53	\$59,024.89	\$623.36
7/31/2009	\$172.94	(\$9.69)				\$0.00					-\$9.69	\$58,564.78	\$59,188.14	\$623.36
8/31/2009	\$200.19	(\$5.62)				\$0.00					-\$5.62	\$58,759.35	\$59,382.71	\$623.36
9/30/2009	\$259.78	(\$3.98)				\$0.00					-\$3.98	\$59,015.15	\$59,638.51	\$623.36
10/31/2009	\$135.16	(\$4.67)				\$0.00					-\$4.67	\$59,145.64	\$59,769.00	\$623.36
11/30/2009	\$172.39	(\$4.38)				\$0.00					-\$4.38	\$59,313.65	\$59,937.01	\$623.36
12/31/2009	\$134.12	(\$16.53)				\$0.00					-\$16.53	\$59,431.24	\$60,054.60	\$623.36
1/1/2010	\$229.78	\$11.05			\$0.00	\$0.00					\$11.05	\$59,654.27	\$60,295.43	\$641.16
2/1/2010	\$218.45	\$11.46			(\$4.80)	\$0.00					\$6.66	\$59,879.38	\$60,520.54	\$641.16
3/1/2010	\$327.85	\$12.72			(\$4.99)	\$0.00		\$0.00			\$7.73	\$60,214.96	\$60,856.12	\$641.16
4/1/2010	\$269.99	\$13.21			(\$5.02)	\$0.00					\$8.19	\$60,493.14	\$61,134.30	\$641.16
5/1/2010	\$284.80	\$12.03			(\$5.04)	\$0.00					\$6.99	\$60,784.93	\$61,426.09	\$641.16
6/1/2010	\$145.28	\$12.49			(\$5.07)	\$0.00		(\$53.32)			-\$45.90	\$60,884.31	\$61,525.47	\$641.16
7/1/2010	\$277.34	\$12.57	\$1.74		(\$5.07)	\$0.00					\$9.24	\$61,170.89	\$61,812.05	\$641.16
8/1/2010	\$176.84	\$10.77	\$4.23		(\$5.10)	\$0.00					\$9.90	\$61,357.63	\$61,998.79	\$641.16
9/1/2010	\$236.71	\$10.04	\$5.97		(\$5.11)	\$0.00					\$10.90	\$61,605.24	\$62,246.40	\$641.16
10/1/2010	\$265.63	\$9.35	\$8.60		(\$5.13)	\$0.00		(\$66.78)			-\$53.96	\$61,816.91	\$62,458.07	\$641.16
11/1/2010	\$158.03	\$8.06	\$10.71		(\$5.15)	\$0.00					\$13.62	\$61,988.56	\$62,629.72	\$641.16
12/1/2010	\$126.87	\$6.30	\$15.83		(\$5.17)	\$0.00		(\$53.47)			-\$36.51	\$62,078.92	\$62,720.08	\$641.16
1/31/2011	\$125.80	\$6.43	\$20.87		(\$5.75)	\$0.00		(\$4.44)			\$17.11	\$62,221.83	\$62,862.99	\$641.16
2/28/2011	\$258.46	\$4.27	\$21.25		(\$5.19)	\$0.00		(\$16.47)			\$3.86	\$62,484.15	\$63,125.31	\$641.16
3/31/2011	\$239.11	\$3.62	\$25.26		(\$5.21)	\$0.00		(\$21.84)			\$1.83	\$62,725.09	\$63,366.25	\$641.16
4/30/2011	\$215.13	\$2.73	\$25.61		(\$5.23)	\$0.00		(\$17.59)			\$5.52	\$62,945.74	\$63,586.90	\$641.16
5/31/2011	\$141.29	\$2.68	\$26.92		(\$5.25)	\$0.00		(\$12.41)			\$11.94	\$63,098.97	\$63,740.13	\$641.16
6/30/2011	\$252.47	\$2.46	\$26.20		(\$5.26)	\$0.00	\$0.07	(\$14.63)			\$8.77	\$63,360.28	\$64,001.37	\$641.09
7/31/2011	\$203.26	\$2.57	\$27.13		(\$5.28)	\$0.00		(\$9.35)			\$15.07	\$63,578.61	\$64,219.70	\$641.09
8/30/2011	\$221.29	\$2.03	\$27.21		(\$5.30)	\$0.00		(\$21.71)			\$2.23	\$63,802.13	\$64,443.22	\$641.09
9/30/2011	\$216.84	\$2.45	\$26.54		(\$5.32)	\$0.00		(\$12.63)			\$11.04	\$64,030.01	\$64,671.10	\$641.09
10/31/2011	\$219.13	\$2.07	\$28.06		(\$5.34)	\$0.00		(\$19.58)			\$5.21	\$64,254.35	\$64,895.44	\$641.09
11/30/2011	\$123.04	\$1.98	\$27.53		(\$5.35)	\$0.00		(\$16.47)			\$7.69	\$64,385.08	\$65,026.17	\$641.09
12/31/2011	\$162.03	\$2.10	\$29.10		(\$5.37)	\$0.00		(\$11.65)			\$14.18	\$64,561.29	\$65,202.38	\$641.09
1/31/2012	\$118.61	\$2.29	\$29.27		(\$5.38)	\$0.00		(\$21.74)			\$4.44	\$64,684.34	\$65,325.43	\$641.09
2/28/2012	\$168.16	\$1.77	\$27.15		(\$5.39)	\$0.00		(\$11.19)			\$12.34	\$64,864.84	\$65,505.93	\$641.09
3/31/2012	\$100.37	\$1.93	\$29.00		(\$5.41)	\$0.00		(\$9.08)			\$16.44	\$64,981.65	\$65,622.74	\$641.09
4/30/2012	\$138.57	\$1.45	\$27.59		(\$5.42)	\$0.00		(\$11.45)			\$12.17	\$65,132.39	\$65,773.48	\$641.09



**Exhibit J**  
**Unit X37 Escrow Account Reconciliation**  
**VGOB 98-0324-0633**

CNX Deposit Information		
Check Date	Check Number	Total
difference		\$640.98

Escrow Bank Data													Running Balance	Difference
Date	Escrow Royalty Deposits	Income	\$ Mkt Int	CDARS Int	Fees	Distributions	Corrections	Audit Costs	Gain/Loss	Royalty Bonus	Total Int. and Fees	Bank Balance		

Funds should have been paid to unit V37. incorrectly paid from 8/25/2006 to 11/25/2008.  
 This unit was tied to a panel by mistake, but it's located below the panel.  
 Overpayment corrected 3/31/2014

Represents Amount that should have been deposited into account  
 \$8,552.10

Represents Amount that was deposited in error  
 \$33,609.46

**Amount Overpaid to unit X37**  
**\$25,057.36 Corrected 3/31/2014**

Name of Conflicting Claimant: Elmer Rudolph Pruitt

Unit: (Tract): W-36 (1F, 1H); W-37 (5A); X-36 (1C, 1D); X-37 (1A)

AFFIDAVIT PURSUANT TO VA. CODE § 45.1-361.22

1. My name is Elmer Rudolph Pruitt.
2. I am over the age of eighteen and able to make the statements in this affidavit.
3. I am attaching a W-9 to this affidavit with my correct social security number and current address.
4. As of the date set forth below, I am a lawful owner of the coalbed methane interests in the above referenced unit and tracts, and described or referenced in the attached Order or Agreement and affirm the Order or Agreement and the contents therein.
5. I swear and/or affirm that the information set forth above and in the attached W-9 is true and accurate.
6. Terrence Shea Cook is my authorized attorney in fact to receive for distribution on my behalf all funds held in escrow by the VGOB.

Dated this 5th day of this month February  
and year 2015

Elmer Pruitt

Name:  
Address:

2734 River Side Dr  
Roanoke Va

COMMONWEALTH OF VIRGINIA )  
 ) to-wit:  
CITY/COUNTY OF Tazewell )

On this 5th day of Feb. 2015 appeared before me Elmer Pruitt, who being first duly sworn, stated that the foregoing is true and correct to the best of his knowledge, information and belief.

Carolyn Horton

Notary Public

My Commission Expires: 6-30-16

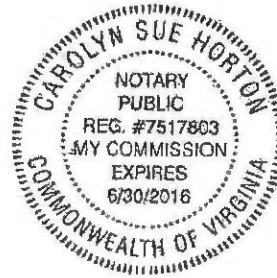

Exhibit B2  
Unit X-37  
Docket #VGOB-98-0324-0633-02  
List of Respondents to be Added or Dismissed

	Net Acres in Unit	Interest in Unit	Reason for Dismissal
<b><u>Tract #1B - 2.64 acres</u></b>			
<b><u>COAL OWNERSHIP</u></b>			
(1) Hurt McGuire Land Trust c/o Charles Green P.O. Box 1067 Bluefield, VA 24605 <i>(Lewis Osborne 628.41 Acre Tract)</i>	2.64 acres	3.3000%	Coal Owner
<b><u>Tract #1E - 3.35 acres</u></b>			
<b><u>COAL OWNERSHIP</u></b>			
(1) Hurt McGuire Land Trust c/o Charles Green P.O. Box 1067 Bluefield, VA 24605 <i>(Lewis Osborne 628.41 Acre Tract)</i>	3.35 acres	4.1875%	Coal Owner
<b><u>Tract #1F - 1.45 acres</u></b>			
<b><u>COAL OWNERSHIP</u></b>			
(1) Hurt McGuire Land Trust c/o Charles Green P.O. Box 1067 Bluefield, VA 24605 <i>(Lewis Osborne 628.41 Acre Tract)</i>	1.45 acres	1.8125%	Coal Owner
<b><u>Tract #1G - 0.88 acres</u></b>			
<b><u>COAL OWNERSHIP</u></b>			
(1) Hurt McGuire Land Trust c/o Charles Green P.O. Box 1067 Bluefield, VA 24605 <i>(Lewis Osborne 628.41 Acre Tract)</i>	0.88 acres	1.1000%	Coal Owner
<b><u>Tract #1H - 0.37 acres</u></b>			
<b><u>COAL OWNERSHIP</u></b>			
(1) Hurt McGuire Land Trust c/o Charles Green P.O. Box 1067 Bluefield, VA 24605 <i>(Lewis Osborne 628.41 Acre Tract)</i>	0.37 acres	0.4625%	Coal Owner