

BEFORE THE VIRGINIA GAS AND OIL BOARD

APPLICANT: CNX Gas Company LLC

DIVISION OF GAS AND OIL
DOCKET NO.: VGOB 93-0420-0358-03

RELIEF SOUGHT: (1) RE-POOLING; AND
(2) DISMISSAL OF CERTAIN COAL CLAIMANTS
AS CONFLICTING CLAIMANTS

LOCATION: SEE EXHIBITS "A" AND "A1"

HEARING DATE: May 26, 2015

UNIT NUMBER: N-40
IN THE OAKWOOD COALBED METHANE GAS FIELD I

BUCHANAN COUNTY, VIRGINIA

APPLICATION

1. **Applicant and its counsel:** Applicant is **CNX Gas Company LLC**, 2481 John Nash Blvd., Bluefield, West Virginia 24701, 304.323.6500. Applicant's counsel is Mark A. Swartz, Hilliard & Swartz, LLP, 122 Capitol Street, FL 2, Charleston, WV 25301.

2. **Relief sought:** (1) Re-Pooling under Oakwood Coalbed Methane Gas Field I and (2) dismissal of the Respondents named in this paragraph 2 as respondents and as conflicting claimants, but only to the extent they are not parties to a royalty split agreement(s):

Ruth Culbertson heirs including George M. Culbertson, William A. Culbertson, Carole Culbertson Meade, Nancy Culbertson Ratliff, Cora Metcalf Franks Estate c/o JC Franks, Consolidation Coal Company, Ronald Clyborne (Tracts 2B, 2C and 2D only)

3. **Legal Authority:** Va. Code Ann. §45.1-361.1 et seq., specifically including without limitation by reason of enumeration §§ 45.1-361.13, 45.1-361.14.B, 45.1-361.15.A.3, B.2, B.10, B.12,361.19.A., 45.1-361.21:1, 45.1-361.22.1, .5; 4 VAC 25-160-10 et seq.; *Swords Creek Land Partnership v. Belcher, et al.*, #131590, September 12, 2014; and relevant Virginia Gas and Oil Board Orders heretofore promulgated pursuant to law including OGCB 3-90; VGOB-91-1119-162; VGOB 92/02/16-0336; and VGOB 93/03/16-0349.

4. **Type of well(s):** Coalbed methane, including increased density wells as required by mining plans.

5. **Permit numbers, if any:** Well 608 Permit #2304, Well 611 Permit #2185, Well N40A Permit #9348

6. **Plat:** Annexed hereto are Exhibit A and the Tract Identifications for Exhibit A. The Plat shows the size and shape of the unit and the boundaries of the tracts within the unit. The plat is certified by a licensed professional engineer and is attested by the undersigned on behalf of the applicant to be in conformity with existing orders issued by the Board.

7. **Status of interests to be re-pooled and Applicant' standing:** The respondents whose interests are sought to be re-pooled by the Applicant are:

P.J. Brown Heirs, Devisees, Successors or Assigns, et al. including Virginia Brown Palmer, Benjamin Patton Brown, Charles Henry Brown, William David Brown and Eugene L. Brown, Jr.; Athleen Sweeney

Further, said respondents are listed in Exhibit B-3 hereto which describes their interests/claims. The respondents and others, if any, whose interests are subject to escrow under §45.1-361.21.D. are identified at Exhibit E. The annexed Exhibit B-3 sets forth the total interest(s) held by Applicant in the unit.

8. **Formation(s) to be produced and estimates:** All coal seams and associated strata below the Tiller seam of coal all as more particularly described in the annexed proposed order. The estimated total production from subject unit is **125 to 550** MMCF. The estimated amount of reserves from the subject drilling unit is **125 to 550** MMCF. These figures concerning estimated production and the amount of reserves are, however, estimates only that are not based upon actual production and should not be relied upon for any purpose. It should not be assumed that final production before plugging and abandonment will equal estimated reserves.

9. **Estimate of allowable costs:** **\$762,718.79; (Well 608 \$215,122.88, Well 611 \$248,834.91 & N40A \$298,760.00)** See Exhibit C which estimates/reports the costs associated with two frac wells. To the extent additional wells may be required by mine plans in the Buchanan No. 1 Mine, the costs of any such additional wells as may be permitted by the Division of Gas and Oil, in accordance with the provisions of §45.1-361.20.C., Code of Virginia, will not be allocated for frac well production to the subject unit by the Operator.

10. **Attestation:** The foregoing application, to the best of my knowledge, information, and belief, is true and correct.

CNX GAS COMPANY LLC
BY ITS PROFESSIONAL MANAGER
CNX GAS COMPANY LLC, PETITIONER

By: 

Anita D. Duty
Pooling Supervisor
2481 John Nash Blvd.
Bluefield, West Virginia 24701

BEFORE THE VIRGINIA GAS AND OIL BOARD

APPLICANT: CNX Gas Company LLC

DIVISION OF GAS AND OIL
DOCKET NO. VGOB 93-0420-0358-03

RELIEF SOUGHT: (1) Re-pooling; and
(2) Dismissal of certain coal claimants as
conflicting claimants.

UNIT NUMBER: N-40

NOTICE OF HEARING

HEARING DATE: May 26, 2015
PLACE: Russell County Conference Center
135 Highlands Drive
Lebanon, Virginia 24266
TIME: 9:00 AM

COMMONWEALTH OF VIRGINIA:

To: *P.J. Brown Heirs, et al including Mary Ann Mullins Trust, Susan G. Maynard Trust, Lynn A. Lawson Trust, Charles R. Mullins & John Robert Mullins, II, Trust c/o John Taylor, James F. Thompson, Janie T. Hall, Oscar W. Thompson, III, William T. Scott, John H. Scott, III, Suzy J. Delong Trust, Charles R. Vanhoose Trust, William C. Vanhoose Trust, Cassady Family Ventures, LLC, Jennifer Lynn Ramsey, Unknown Heirs of James P. Ramsey, Jr., Susan Joyce Ramsey Aldrich, Joe B. Ramsey, Sr., William N. Ramsey, Jr., Teddy Colley, Eleanor Lynette Lemaire, Waban Page Carter, Johnnye Juan Carter Letterman, Toni Bates McGowan, Gillespie Company, Eldridge Brown Company c/o Gertrude Brown, Charles Robert McKenry, Nancy McKenry Goss, James Reindhardt McKenry, Jr., Monica Cole McKenry Johnson, Margaret Nash, John A. McKenry, III, Elizabeth A. Mayhew, Cynthia McKenry-Therrien, Natalie Sue McKenry Callis, Ellen Allen, Eloise G. McKenry Trust, Claire C. McKenry, Rodney Lynn Brown, Sarah Arlene Brown Buchanan, Martha B. and Robert W. Short, Buford Earl Steele, Kenneth Carter, Tina Carter, David Carter, Jennifer Wiles, Roberta C. Grove, Shirley G. Singhas, Amber Frazier, Roxie Brown, Brenda Owens Brown Powell, Nora Catherine Damron, Virginia Brown Palmer, Benjamin Patton Brown, Charles Henry Brown, William David Brown, Eugene L. Brown, Jr., Joseph B. Martin, Jr., Morris R. Lee, Barbara Taylor Pauley, Glenn C. Taylor; Ruth Culbertson heirs including George M. Culbertson, William A. Culbertson, Carole Culbertson Meade, Nancy Culbertson Ratliff, Cora Metcalf Franks Estate c/o JC Franks, Consolidation Coal Company, Ronald Clyborne; CNX Gas Company LLC; Scott A. Sweeney, et al including Scotty Allen Sweeney and Athleen Sweeney; Pamela Brownn Taylor, et al including Pamela Brown Taylor, Robin Viets Fields, Myra Brown Poseno Mullins*

1. **Applicant and its counsel:** Applicant is **CNX Gas Company LLC**, 2481 John Nash Blvd., Bluefield, West Virginia 24701, 304/323-6500. Applicant's counsel is Mark A. Swartz, Hilliard & Swartz, LLP, 122 Capitol Street, FL 2, Charleston, WV 25301.
2. **Relief sought:** (1) Re-Pooling and (2) dismissal of the Respondents named in this paragraph 2 as respondents and as conflicting claimants, but only to the extent they are not parties to a royalty split agreement(s):

Ruth Culbertson heirs including George M. Culbertson, William A. Culbertson, Carole Culbertson Meade, Nancy Culbertson Ratliff, Cora Metcalf Franks Estate c/o JC Franks, Consolidation Coal Company, Ronald Clyborne (Tracts 2B, 2C and 2D only)

3. **Proposed provisions of order:** (a) Pooling all the interests and estates of the persons named above in the coalbed methane in and/or produced from the unit in question; (b) dismissing the respondents/coal owners named at paragraph 2 above and their conflicting claims, but only to the extent they are not subject to a split agreement(s); (c) Establishing a procedure whereby each respondent shall have the right to make elections; (d) Providing that any respondent who does not make a timely election shall be deemed to have leased or assigned his coalbed methane gas interests to the applicant at a rate to be established by the Board; (e) Designating CNX Gas Company LLC as Unit Operator; (f) Making any necessary provisions for the escrow of funds; (g) Granting such other relief as is merited by the evidence and is just and equitable, whether or not such relief has been specifically requested herein.

4. **Legal Authority:** Va. Code Ann. §45.1-361.1 et seq., specifically including without limitation by reason of enumeration §§ 45.1-361.13, 45.1-361.14.B, 45.1-361.15.A.3, B.2, B.10, B.12,361.19.A., 45.1-361.21:1, 45.1-361.22.1, .5; 4 VAC 25-160-10 et seq.; *Swords Creek Land Partnership v. Belcher, et al.*, #131590, September 12, 2014; and relevant Virginia Gas and Oil Board Orders heretofore promulgated pursuant to law including OGCB 3-90; VGOB-91-1119-162; VGOB 92/02/16-0336; and VGOB 93/03/16-0349.

5. **Type of well(s):** Coalbed methane.

6. **Plat:** Annexed hereto are Exhibit A, Exhibit A1 and the Tract Identifications for Exhibit A. The Plat shows the size and shape of the unit and the boundaries of the tracts within the unit. The Tract Identification page shows the percentage of acreage in each tract. The plat is certified by a licensed professional engineer and is attested by the undersigned on behalf of the applicant to be in conformity with existing orders issued by the Board.

7. **Your interest or claim sought to be repooled by this Application pertains to coalbed methane gas.**

8. **Formation(s) to be produced and estimates:** All coal seams and associated strata below the Tiller seam of coal all as more particularly described in the annexed proposed order. The estimated total production from subject unit is **125 to 550** MMCF. The estimated amount of reserves from the subject drilling unit is **125 to 550** MMCF. These figures concerning estimated production and the amount of reserves are, however, estimates only that are not based upon actual production and should not be relied upon for any purpose. It should not be assumed that final production before plugging and abandonment will equal estimated reserves.

9. **Estimate of allowable costs:** \$762,718.79; (Well 608 \$215,122.88, Well 611 \$248,834.91 & N40A \$298,760.00)

10. **Attestation:** The foregoing Notice to the best of my knowledge, information, and belief is true and correct.

NOTICE IS FURTHER GIVEN that this cause has been set for hearing and the taking of evidence before the Board at 9:00 AM, on **May 26, 2015**, at the Russell County Government Conference Center, 139 Highlands Drive, Lebanon, Virginia 24266, and that notice will be published as required by law and the Rules of the Board.

NOTICE IS FURTHER GIVEN that you may attend this hearing, with or without an attorney, and offer evidence or state any comments you have. For further information or a copy of the Application and Exhibits, either contact the Virginia Gas and Oil Board, State Oil and Gas Inspector, Department of Mines, Minerals and Energy, the Division of Gas and Oil, 135 Highland Drive, Lebanon, Virginia 24266, 276/415-9650 or the Applicant at the address shown below.

NOTICE IS FURTHER GIVEN that any coal owner identified at paragraph 2 above who does not appear at the said hearing and provide the Board with evidence and/or a credible theory/argument that he/she/it has a good faith basis under existing law to claim an interest in the coalbed methane produced from the Unit, is subject to dismissal as a pooled respondent and as a conflicting claimant to coalbed methane royalties, working interest and/or carried interest.

DATED: 4/24/15

CNX GAS COMPANY LLC
BY ITS PROFESSIONAL MANAGER
CNX GAS COMPANY LLC, PETITIONER

By: _____

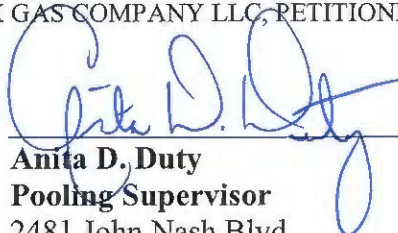
Anita D. Duty
Pooling Supervisor
2481 John Nash Blvd.
Bluefield, West Virginia 24701

Property lines shown on this plot were provided by CNX Gas Company LLC and were taken from deed descriptions and chains of title of record. This does not represent a current boundary survey. This certification is as to the size, shape and location of the proposed unit.

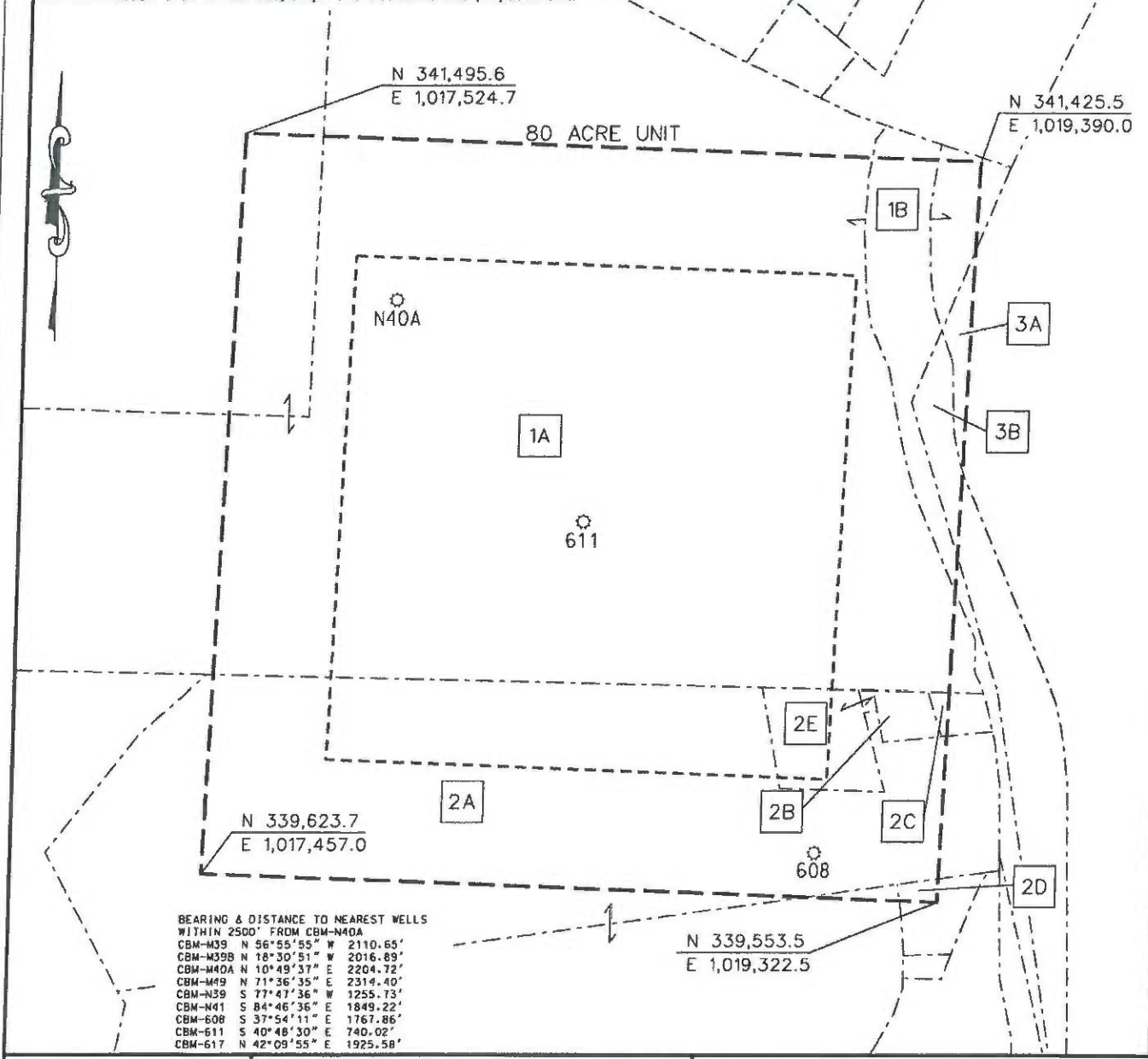

☉ CBM WELL
⊙ PROPOSED CBM WELL

EXHIBIT A
OAKWOOD FIELD
UNIT N40
FORCE POOLING
VGOB-93-0420-0358-03

Company CNX Gas Company LLC Well Name and Number UNIT N40
 Tract No. _____ Elevation _____
 County BUCHANAN District GARDEN
 This plot is a new plot X ; an updated plot _____

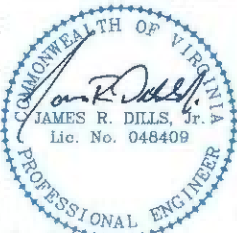

Digitally Signed by James R Dills Jr.
 DN: c=US, o=IdenTrust ACES
 Business Representative, ou=D. R.
 PRICE ENGINEERING AND LAND
 SURVEYING INC PC, cn=James R
 Dills Jr.,
 0.9.2342.1.20130015001=A0109
 690000012E01701153000027EA
 Date: 2015.04.03 07:22:42 -04'00'

Form DGO-GO-7
 Rev. 9/91
 Licensed Professional Engineer or L

CNX Gas Company LLC
UNIT N40
Tract Identifications

1. P. J. Brown Heirs, et al (573.80 Acre Tract) – All Minerals
CONSOL Buchanan Mining Company LLC – Coal below Drainage Leased
Jewell Smokeless Coal Corporation – Coal above Drainage Leased
Dismal Processing, LLC – Lessee (Coal Refuse Only)
CNX Gas Company LLC – Oil, Gas and CBM Leased (99.8677%)
56.92 Acres 71.1500%

- 1A. P.J. Brown Heirs, et al – Surface
1B. Norfolk Southern Railway Company – Surface

- 2A. Ruth Culbertson Heirs, Tract 7A (Mary A. Day 67.50 Acre Tract) – All Minerals except Gas (1/4)
Cora Metcalf Franks Estate – All Minerals except Gas (1/4)
CONSOL Buchanan Mining Company LLC – All Minerals except Gas, CBM, and Coal above Jawbone (1/2)
Ronald Clyborne – Coal above Jawbone (1/2)
Fincastle Mining Company – Jawbone Seam of Coal Leased (1/2)
CONSOL Buchanan Mining Company LLC – Coal below Jawbone Leased (1/2)
CNX Gas Company LLC **OR** Cora Metcalf Frank Heirs (1/4), Ruth Culbertson Heirs (1/4) and
CNX Gas Company LLC (1/2) – Gas
CNX Gas Company LLC – Oil, Gas and CBM Leased
CONSOL Buchanan Mining Company LLC – Surface
19.72 Acres 24.6500%

- 2B. Ruth Culbertson Heirs, Tract 7A (Mary A. Day 67.50 Acre Tract) – All Minerals except Gas (1/4)
Cora Metcalf Franks Estate – All Minerals except Gas (1/4)
CONSOL Buchanan Mining Company LLC – All Minerals except Gas, CBM, and Coal above Jawbone (1/2)
Ronald Clyborne – Coal above Jawbone (1/2)
Fincastle Mining Company – Jawbone Seam of Coal Leased (1/2)
CONSOL Buchanan Mining Company LLC – Coal below Jawbone Leased (1/2)
Trustees for Pentecostal Faith Temple **OR** Cora Metcalf Frank Heirs (1/4), Ruth Culbertson Heirs (1/4) and
CNX Gas Company LLC (1/2) – Gas
CNX Gas Company LLC – Oil, Gas and CBM Leased (50% - Scott A. Sweeney, et al; 50% of Cora Metcalf Franks, et al)
Trustees for Pentecostal Faith Temple - Surface
0.39 Acres 0.4875%

- 2C. Ruth Culbertson Heirs, Tract 7A (Mary A. Day 67.50 Acre Tract) – All Minerals except Gas (1/4)
Cora Metcalf Franks Estate – All Minerals except Gas (1/4)
CONSOL Buchanan Mining Company LLC – All Minerals except Gas, CBM, and Coal above Jawbone (1/2)
Ronald Clyborne – Coal above Jawbone (1/2)
Fincastle Mining Company – Jawbone Seam of Coal Leased (1/2)
CONSOL Buchanan Mining Company LLC – Coal below Jawbone Leased (1/2)
Scott A. Sweeney, et al **OR** Cora Metcalf Frank Heirs (1/4), Ruth Culbertson Heirs (1/4) and
CNX Gas Company LLC (1/2) – Gas
CNX Gas Company LLC – Oil, Gas and CBM Leased (50% - Scott A. Sweeney, et al; 50% of Cora Metcalf Franks, et al)
Scott A. Sweeney, et al – Surface
0.08 Acres 0.1000%

"This title block is for general informational purposes only and does not reflect an analysis of the severance deed and its effect upon coal bed methane ownership and should not be relied upon for such purpose."

CNX Gas Company LLC
UNIT N40
Tract Identifications

- 2D. Ruth Culbertson Heirs, Tract 7A (Mary A. Day 67.50 Acre Tract) – All Minerals except Gas (1/4)
Cora Metcalf Franks Estate – All Minerals except Gas (1/4)
CONSOL Buchanan Mining Company LLC – All Minerals except Gas, CBM, and Coal above Jawbone (1/2)
Ronald Clyborne – Coal above Jawbone (1/2)
Fincastle Mining Company – Jawbone Seam of Coal Leased (1/2)
CONSOL Buchanan Mining Company LLC – Coal below Jawbone Leased (1/2)
Pamela Brown Taylor, et al **OR** Cora Metcalf Frank Heirs (1/4), Ruth Culbertson Heirs (1/4) and
CNX Gas Company LLC (1/2) – Gas
CNX Gas Company LLC – Oil, Gas and CBM Leased
Pamela Brown Taylor, et al – Surface
0.12 Acres 0.1500%
- 2E. Ruth Culbertson Heirs, Tract 7A (Mary A. Day 67.50 Acre Tract) – All Minerals except Gas (1/4)
Cora Metcalf Franks Estate – All Minerals except Gas (1/4)
CONSOL Buchanan Mining Company LLC – All Minerals except Gas, CBM, and Coal above Jawbone (1/2)
Ronald Clyborne – Coal above Jawbone (1/2)
Fincastle Mining Company – Jawbone Seam of Coal Leased (1/2)
CONSOL Buchanan Mining Company LLC – Coal below Jawbone Leased (1/2)
CNX Gas Company LLC **OR** Cora Metcalf Frank Heirs (1/4), Ruth Culbertson Heirs (1/4) and
CNX Gas Company LLC (1/2) – Gas
CNX Gas Company LLC – Oil, Gas and CBM Leased
CONSOL Buchanan Mining Company LLC – Surface
1.53 Acres 1.9125%
3. P. J. Brown Heirs, et al (889 Acre Tract) – All Minerals
CONSOL Buchanan Mining Company LLC – Coal Below Drainage Leased
Jewell Smokeless Coal Corporation – Coal Above Drainage Leased
Dismal Processing, LLC – Lessee (Coal Refuse Only)
CNX Gas Company LLC – Oil, Gas and CBM Leased (99.8677%)
1.24 Acres 1.5500%
- 3A. P.H. Brown Heirs, et al – Surface
3B. Norfolk Southern Railway Company – Surface

"This title block is for general informational purposes only and does not reflect an analysis of the severance deed and its effect upon coal bed methane ownership and should not be relied upon for such purpose."

Exhibit B
Unit N-40
Docket #VGOB-93-0420-0358-03
List of All Owners/Claimants

	Net Acres in Unit	Interest in Unit
I. COAL OWNERSHIP		
<u>Tract #1 - 56.92 acres</u>		
(1) P.J. Brown Heirs, et al <i>(573.80 Acre Tract)</i>	56.92 acres	71.1500%
(a) Narcie Fletcher Heirs, Devisees, Successors or Assigns (1/6)	<i>Died Testate - Interest devised to Laura C. Repass</i>	
(a.1) Laura C. Repass Heirs, Devisees, Successors or Assigns	<i>Predeceased Narcie Fletcher interest passed to da</i>	
(a.1.1) Lynn Repass Mullins, Heirs, Successors or Assigns	<i>Died Testate - Interest devised to John R. Mullins</i>	
(a.1.1.1) John R. Mullins	<i>By deed dated 11/2/92 (DB 403/18) conveyed his i</i>	
<i>The interest of John R. Mullins was involved in a Bankruptcy Court Order. See Settlement Agreement dated 4/11/11 for c</i>		
<i>Royalty Payments per the 04/11/11 Settlement Agreement - PGP Well</i>		
(a.1.1.1.a) Mary Ann Mullins Trust c/o Mary Ann Strong 168 Sandy Lane Richlands, VA 24641	1.897 acres 1/30 of 56.92 acres	2.3717%
(a.1.1.1.b) Susan G. Maynard Trust c/o Susan G. Maynard 904 Suncrest Place Morgantown, WV 26505	1.897 acres 1/30 of 56.92 acres	2.3717%
(a.1.1.1.c) Lynn A. Lawson Trust c/o Lynn A. Lawson Trustee 319 Tazewell Avenue Richlands, VA 24641	1.897 acres 1/30 of 56.92 acres	2.3717%
(a.1.1.1.d) Charles R. Mullins & John Robert Mullins, II c/o John Taylor 4600 Park Road Suite 420 Charlotte, NC 28209	3.795 acres 1/15 of 56.92 acres	4.7433%
	<i>Note: The 1/15th interest released from suspense</i>	
(b) Ella W. Weddington Heirs, Devisees, Successors or Assigns (1/6)		
(b.1) Hattie Thompson (1/18)	<i>Conveyed (1/2) interest to Oscar W. Thompson, Jr.</i>	
(b.1.1) Oscar W. Thompson, Jr. Heirs, Devisees, Successors or Assigns		
(b.1.1.1) James F. Thompson PO Box 3443 Pikeville, KY 41502	0.527 acres 1/108 of 56.92 acres	0.6588%
(b.1.1.2) Janie T. Hall PO Box 2316 Pikeville, KY 41502	0.527 acres 1/108 of 56.92 acres	0.6588%
(b.1.1.3) Oscar W. Thompson, III PO Box 3170 Pikeville, KY 41502	0.527 acres 1/108 of 56.92 acres	0.6588%
(b.1.2) Betty T. Scott Heirs, Devisees, Successors or Assigns		
(b.1.2.1) William T. Scott PO Box 1316 Pikeville, KY 41502	0.791 acres 1/72 of 56.92 acres	0.9882%
(b.1.2.2) John H. Scott, III PO Box 2617 Pikeville, KY 41502	0.791 acres 1/72 of 56.92 acres	0.9882%

Exhibit B
Unit N-40
Docket #VGOB-93-0420-0358-03
List of All Owners/Claimants

	Net Acres in Unit	Interest in Unit
(b.2) Edith Cassady (1/18)		<i>Conveyed her interest to Edith Mae Vanhooose (1/2,</i>
(b.2.1) Edith Mae Vanhooose Heirs, Devisees, Successors or Assigns (1/36)		
(b.2.1.1) Suzy J. Delong Trust c/o Suzy Delong, Trustee 276 Yorkwood Forest Drive Pikeville, KY 41501	0.527 acres 1/108 of 56.92 acres	0.6588%
(b.2.1.2) Charles R. Vanhooose Trust c/o Charles R. Vanhooose, Trustee 149 Thompson Road Pikeville, KY 41501	0.527 acres 1/108 of 56.92 acres	0.6588%
(b.2.1.3) William C. Vanhooose Trust c/o Wm. C. Vanhooose, Trustee 176 East Cedar Drive Pikeville, KY 41501	0.527 acres 1/108 of 56.92 acres	0.6588%
(b.2.2) Ballard W. Cassady Heirs, Devisees, Successors or Assigns		
(b.2.2.1) Cassady Family Ventures, LLC 143 Walnut Dr. Pikeville, KY 41501	1.581 acres 1/36 of 56.92 acres	1.9764%
(b.3) Fae W. Ramsey (1/18) (aka Faye)		<i>By deeds dated 6/21/82 she conveyed her interest Susan Ramsey (1/9), Joe B. Ramsey, Sr (1/3), Will</i>
(b.3.1) James P. Ramsey, Sr. Heirs, Devisees, Successors or Assigns (1/54)		<i>Died Testate - Interest devised to two sons</i>
(b.3.1.1) Michael C. Ramsey Heirs, Devisees, Successors or Assigns <i>(Doc. Pending contact with heirs)</i>	0.527 acres 1/108 of 56.92 acres	0.6588%
(b.3.1.1.1) Jennifer Lynn Ramsey PO Box 5660 Eugene, OR 97405		
(b.3.1.2) James P. Ramsey, Jr. <i>Deceased - Heirs Unknown</i>	0.527 acres 1/108 of 56.92 acres	0.6588%
(b.3.2) Susan Joyce Ramsey Aldrich 85 Weddington Branch Road Pikeville, KY 41501	0.351 acres 1/162 of 56.92 acres	0.4392%
(b.3.3) Joe B. Ramsey, Sr. (aka Joe E. Ramsey) 354 Weddington Branch Road, Suite 1 Pikeville, KY 41501	1.054 acres 1/54 of 56.92 acres	1.3176%
(b.3.4) William N. Ramsey, Jr. 85 Weddington Branch Road Pikeville, KY 41501	0.351 acres 1/162 of 56.92 acres	0.4392%
(b.3.5) George Frank Ramsey Heirs, Devisees, Successors or Assigns		
(b.3.5.1) Teddy Colley PO Box 2141 Pikeville, KY 41502-2141	0.351 acres 1/162 of 56.92 acres	0.4392%

Exhibit B
Unit N-40
Docket #VGOB-93-0420-0358-03
List of All Owners/Claimants

	Net Acres in Unit	Interest in Unit
(c) Lena B. Carter (1/6) - Deceased (Life Estate extinguished)	<i>By deed 12/5/79, conveyed (1/2) interest to Allen B</i>	
(c.1) Allen B. Carter (1/12)	<i>Conveyed (1/2) interest to William H. Carter & (1/2)</i>	
(c.1.1) William H. Carter (1/24)	<i>Conveyed his interest to Victor C. Haga & Sue (Ler</i>	
(c.1.2) Sue C. Lemaire Haga, et vir. (1/24 + 1/24 = 1/12)	<i>Obtained 1/24 from Allen B. Carter and 1/24 from V Conveyed 1/12 interest to Eleanor Wall, et vir.</i>	
(c.1.2.1) Eleanor H. Wall, et vir.	<i>Conveyed interest to Sue C. Haga, et vir.</i>	
(c.1.2.1.a) Sue C, Haga, et vir.	<i>Conveyed interest to Victor Carl Haga (husband)</i>	
(c.1.2.1.a.1) Victor Carl Haga, et ux.	<i>Conveyed interest to Sue Carter Sloan for Life and</i>	
(c.1.2.1.a.1.1) Sue Sloan - <i>Deceased</i>	<i>Interest only for Life then passes</i>	
(c.1.2.1.a.1.2) Eleanor Lynette Lemaire 864 West Street Carlisle, MA 01741	4.743 acres 1/12 of 56.92 acres	5.9292%
(c.2) Guy P. Carter (1/12)	<i>Conveyed (1/2) interest to Johnnye H. Carter & (1/2)</i>	
(c.2.1) Johnnye H. Carter Greer Hunter - <i>Deceased</i> (1/24)	<i>Conveyed to herself for life and remainder to Waba</i>	
(c.2.1.1) Waban Page Carter 601 Kemp Road West Greensboro, NC 27410	0.791 acres 1/72 of 56.92 acres	0.9882%
(c.2.1.2) Johnnye Juan Carter Letterman 3104 Watagua Drive Greensboro, NC 27410	0.791 acres 1/72 of 56.92 acres	0.9882%
(c.2.1.3) Toni Bates McGowan 1916 Trumbull Drive Dunwoody, GA 30338	0.791 acres 1/72 of 56.92 acres	0.9882%
(c.2.2) John W. Gillespie Heirs, Devisees, Successor or Assigns (1/24)		
(c.2.2.1) John W. Gillespie Trust	<i>Trustee conveyed interest to Gillespie Co. (DB 47)</i>	
(c.2.2.1.a) Gillespie Company P.O. Box 675 Tazewell, VA 24651	2.372 acres 1/24 of 56.92 acres	2.9646%
(d) George M. Brown Heirs, Devisees, Successors or Assigns (1/6 + 1/42)	<i>1/6 Interest = Inherited from P.J. Brown (1/7) & Flic Was conveyed a 1/42 interest from Henry Patton B Life Estate of Virginia Repass extinguished</i>	
(d.1) H. Eldridge Brown Heirs, Devisees, Successors or Assigns (4/2)	<i>Died Testate (WB 44/520), devised (1/2) interest to (1/2) interest divided between to Pauline Hagy, Har</i>	
(d.1.1) Gertrude Hudson Brown (2/21)	<i>By 12/31/92 deed, the interest was conveyed to Ek</i>	
(d.1.2) Pauline Brown Hagy (2/63)	<i>By 12/31/92 deed, the interest was conveyed to Ek</i>	
(d.1.3) Henry Eldridge Brown II (2/63)	<i>By 12/31/92 deed, the interest was conveyed to Ek</i>	
(d.1.4) George Glayde Brown (2/63)	<i>By 12/31/92 deed, the interest was conveyed to Ek</i>	
(d.1.5) Eldridge Brown Company (1/6) c/o Gertrude Brown 209 Altizer Street Richlands, VA 24641	10.842 acres 4/21 of 56.92 acres	13.5524%

Exhibit B
Unit N-40
Docket #VGOB-93-0420-0358-03
List of All Owners/Claimants

	Net Acres in Unit	Interest in Unit
(e) Rosa B. McKenry Heirs, Devisees, Successors or Assigns (1/6)		
(e.1) John A. McKenry - Deceased	<i>Life Estate extinguished</i>	
(e.2) Luther George McKenry Heirs, Devisees, Successors or Assigns (1/36)		
(e.2.1) Patricia Thouvelle McKenry * - Deceased	<i>Life Estate extinguished</i>	
(e.2.2) Charles Robert McKenry * (1/72) 3122 Birch St. Carmichael, CA 95608	0.791 acres 1/72 of 56.92 acres	0.9882%
(e.2.3) Nancy McKenry Goss * (1/72) 502 W. Broad St., #314 Falls Church, VA 22046	0.791 acres 1/72 of 56.92 acres	0.9882%
(e.3) James S. McKenry (1/36 + 1/36 = 1/18)	<i>Includes the 1/36 interest from Ruth M. Ainsley, se By 2/17/87 deed, the interest was conveyed to Jam</i>	
(e.3.1) James R. McKenry * (1/18)		
(e.3.1.1) Susan W. McKenry	<i>Life Estate</i>	
(e.3.1.2) James Reinhardt McKenry, Jr. 16 Riverbank Ct. #1 New Canaan, 06840	1.054 acres 1/54 of 56.92 acres	1.3176%
(e.3.1.3) Monica Cole McKenry Johnson 4630 Sperryville Pike Woodville, VA 22749	1.054 acres 1/54 of 56.92 acres	1.3176%
(e.3.1.4) Margaret Nash 4021 Shallowbrook Lane Olney, MD 20832	1.054 acres 1/54 of 56.92 acres	1.3176%
(e.4) John A. McKenry, Jr. (1/36) <i>Died Testate - Interest devised/deed his four childre</i>		
(e.4.1) John A. McKenry, III * (1/144) PO Box 138 Idledale, CO 80453	0.395 acres 1/144 of 56.92 acres	0.4941%
(e.4.2) Elizabeth A. McKenry Mayhew * (1/144) aka Betty 1063 Hollow Hill Rd Lynchburg, VA 24503	0.395 acres 1/144 of 56.92 acres	0.4941%
(e.4.3) James Paris McKenry Heirs, Devisees, Successors or ; <i>Died Intestate - 1/3 spouse and 2/3 children</i>		
(e.4.3.1) Michelle Martin McKenry (now Webb) (1/432) <i>Deeded her (1/432) interest to her step-daughter (C</i>		
(e.4.3.2) Cynthia McKenry-Therrien (1/216 + 1/432 = 1/144) PO Box 205 Church View, VA 23032	0.395 acres 1/144 of 56.92 acres	0.4941%
(e.4.4) Natalie Sue McKenry Callis * (1/144) 53 Parkers Point Blvd. Forked River, NJ 08731	0.395 acres 1/144 of 56.92 acres	0.4941%
(e.5) A. P. McKenry Heirs, Devisees, Successors or Assigns (1/36)		
(e.5.1) Ellen S. McKenry * - Deceased	<i>Life Estate extinguished</i>	
(e.5.2) Lucie M. Baldie Heirs, Devisees, Successors or Assigns* (1/72)		
(e.5.2.1) Ellen Allen 109 Horn Creek Ct. Cary, NC 27519	0.791 acres 1/72 of 56.92 acres	0.9882%

Exhibit B
Unit N-40
Docket #VGOB-93-0420-0358-03
List of All Owners/Claimants

	Net Acres in Unit	Interest in Unit
(e.5.3) A. P. McKenry, Jr. Heirs, Devisees, Successors or Assigns (1/72)		
(e.5.3.1) Eloise N. McKenry Heirs, Devisees, Successors or Assigns* (1/72)		
(e.5.3.1.1) Eloise G. McKenry Trust c/o Monica Cole McKenry Johnson, PO, 4630 Sperryville Pike Woodville, VA 22749	0.791 acres 1/72 of 56.92 acres	0.9882%
(e.6) Carl E. B. McKenry, Sr. Heirs, Devisees, Successors or Assigns (1/36)		
(e.6.1) Carl E. B. McKenry, Jr. * (1/36)		
(e.6.1.1) Claire C. McKenry 7 Lilone Grove Ballybeg Ennis, County Clare, Ireland	1.581 acres 1/36 of 56.92 acres	1.9764%
(e.7) Ruth M. Ainsley (1/36)	<i>Conveyed her interest to John A. McKenry, Jr. & Je with rights of survivorship. (DB 402/597 TC) John , vesting title in James S. McKenry.</i>	
<i>* NOTE: By Agreement dated 3/23/77 appointed James R. McKenry as AIF</i>		
<i>Correspondances and Payment are to be made to:</i> James R. McKenry, AIF for Rosa B. McKenry Heirs 192 Ballard court, Suite 400 Virginia Beach, VA 23462-6538		
(f) James B. Brown Heirs, Devisees, Successors or Assigns (1/6)	<i>Predeceased Patton J. Brown</i>	
(f.1) George Ira Brown Heirs, Devisees, Successors or Assigns (1/36)	<i>George I. Brown conveyed his interest to John H. V John H. White conveyed the interest back to Georg</i>	
(f.1.1) Ella Madge Brown Heirs, Devisees, Successors or Assigns (1/36)	<i>Died Testate - Interest devised to A. P. Brown.</i>	
(f.1.2) A. P. Brown Heirs, Devisees, Successors or Assigns (1/36)		
(f.1.2.1) Anna Ruth Brown - <i>Deceased</i>	<i>Life Estate extinguished</i>	
(f.1.2.2) Grover Ira Brown Heirs, Devisees, Successors or Assigns (1/72)		
(f.1.2.2.1) Rodney Lynn Brown 126 Laurel Wood Acres Road Cedar Bluff, VA 24609	0.791 acres 1/72 of 56.92 acres	0.9882%
(f.1.2.3) Sarah Arlene Brown Buchanan 50 Cricket Lane Cedar Bluff, VA 24609	0.791 acres 1/72 of 56.92 acres	0.9882%
(f.2) Charles G. Brown Heirs, Devisees, Successors or Assigns (1/36)	<i>Died Testate - Interest devised to his neice, Hanna.</i>	
(f.2.1) Hannah Ascue Brown Taylor (1/36)	<i>See (f.6.4) below, combined with additional interest</i>	
(f.3) Earl Brown Heirs, Devisees, Successors or Assigns (1/36)		
(f.3.1) Vivian Witt Brown - <i>Deceased</i>	<i>Life Estate extinguished</i>	
(f.3.2) Harold Kent Brown Heirs, Devisees, Successors or Assigns	<i>Predeceased Vivian Brown (mother) and survived t Died Intestate (1/3 Widow - 2/3 Child)</i>	
(f.3.2.1) Margaret Hatcher Brown Heirs, Devisees, Successors or Assigns	<i>Deeded her interest 10/21/91 to Martha Brown Sho as tenants by the entirety with rights of suvivorship.</i>	
(f.3.2.1.a) Martha B. and Robert W. Short 6815 Tinkerdale Road Roanoke, VA 24019	0.527 acres 1/108 of 56.92 acres	0.6588%

Exhibit B
Unit N-40
Docket #VGOB-93-0420-0358-03
List of All Owners/Claimants

	Net Acres in Unit	Interest in Unit
(f.3.2.2) Martha B. and Robert W. Short 6815 Tinkerdale Road Roanoke, VA 24019	1.054 acres 1/54 of 56.92 acres	1.3176%
(f.4) Leola B. Brown Steele (1/42 + 1/252 = 1/36)		<p>A. <i>Inherited a 1/42 Interest from James B. Brown</i> B. <i>Inherited a 1/252 Interest from Florence Crabtr divided between the six heirs of James B.</i> C. <i>The deed (DB 93/283 TC) to George M. Brown DOES NOT include the 573.80 acre or the 88%</i></p>
(f.4.1) Henry Woodrow Steele Heirs, Devisees, Successors or Assigns (1/108)		
(f.4.1.1) Buford Earl Steele c/o Juanita Clater P. O. Box 1704 Front Royal, VA 22630	0.264 acres 1/216 of 56.92 acres	0.3294%
(f.4.1.2) Mary Francis Steele Carter Heirs, Devisees, Successors or Assigns (1/216) <i>Documentation Pending</i>		<i>Interest to husband (1/2) and (1/2) each to three ch</i>
(f.4.1.2.a) Kenneth Carter (1/2) 27 Royal Lane, Apt 7 Front Royal, VA 22630	0.132 acres 1/432 of 56.92 acres	0.1647%
(f.4.1.2.b) Tina Carter (1/6) 27 Royal Lane, Apt 7 Front Royal, VA 22630	0.044 acres 1/1296 of 56.92 acres	0.0549%
(f.4.1.2.c) David Carter (1/6) 214 Blue Ridge Ave Apt 3 Front Royal, VA 22630	0.044 acres 1/1296 of 56.92 acres	0.0549%
(f.4.1.2.d) Jennifer Wiles (1/6) 79 Snowbird Ct. Front Royal, VA 22630	0.044 acres 1/1296 of 56.92 acres	0.0549%
(f.4.2) Claytor S. Grove Heirs, Devisees, Successors or Assigns (1/108)		
(f.4.2.1) Charles M. Grove, Jr. Heirs, Devisees, Successors or Assigns (1/216)		
(f.4.2.1.a) Roberta C. Grove 881 Rockland Road Front Royal, VA 22630	0.264 acres 1/216 of 56.92 acres	0.3294%
(f.4.2.2) Shirley G. Singhas 305 Duncan Avenue Front Royal, VA 22630	0.264 acres 1/216 of 56.92 acres	0.3294%
(f.4.3) Faye S. Hough Heirs, Devisees, Successors or Assigns (1/108)		
(f.4.3.1) J. Tyson Hough Heirs, Devisees, Successors or Assigns		<i>Died Testate - Interest devised to the James M. Sir</i>
(f.4.3.1.1) James M. Singhas Heirs, Devisees, Successors or Assigns		
(f.4.3.1.1.a) Doris L. Singhas Heirs, Devisees, Successors or Assigns		
(f.4.3.1.1.a.1) Amber Frazier 72 Lime Marl Lan Berryville, VA 22611	0.527 acres 1/108 of 56.92 acres	0.6588%

**Exhibit B
Unit N-40
Docket #VGOB-93-0420-0358-03
List of All Owners/Claimants**

	Net Acres in Unit	Interest in Unit
(f.5) Henry P. Brown Heirs, Devisees, Successors or Assigns (1/42 + 1/252 = 1/36) (1/252 remaining)		<i>A. Inherited a 1/42 Interest from James B. Brown B. Inherited a 1/252 Interest from Florence Crabtree divided between the six heirs of James B.</i>
(f.5.1) George M. Brown (1/42) <i>see (d) above</i>		<i>Conveyed 1/42 interest to George M. Brown (DB 6/1/1988)</i>
(f.5.2) Beatrice F. Brown - <i>Deceased</i>		<i>Life Estate extinguished</i>
(f.5.3) James Moses Brown Heirs, Devisees Successors or Assigns (1/504)		<i>Inherited a (1/2) interest of the 1/252 interest from 1 1/3 to Spouse (1/1512) & 2/3 to Children (1/756)</i>
(f.5.3.1) Roxie Brown 108 Brown Bottom Lane Cedar Bluff, VA 24609	0.038 acres 1/1512 of 56.92 acres	0.0471%
(f.5.3.2) James William Brown Heirs, Devisees, Successors or Assigns (1/756)		<i>Died Testate - Interest devised to Brenda Brown, w</i>
(f.5.3.2.a) Brenda Owens Brown Powell PO Box 1595 Duluth, GA 30096	0.075 acres 1/756 of 56.92 acres	0.0941%
(f.5.4) Eugene Lee Brown Heirs, Devisees Successors or Assigns (1/504)		<i>Inherited a (1/2) interest of the 1/252 interest from 1 1/3 to Spouse (1/1512) & 2/3 to Children (1/756) d</i>
(f.5.4.1) Martha Evelyn Christian Brown Heirs, Devisees, Successors or Assigns (1/3 of 1/504 = 1/1512)		<i>Died Testate - Interest devised to Nora C. Damron,</i>
(f.5.4.1.a) Nora Catherine Damron PO Box 540 Cedar Bluff, VA 24609	0.038 acres 1/1512 of 56.92 acres	0.0471%
(f.5.4.2) Virginia Brown Palmer 26068 NC Highway 8 Denton, NC 27239	0.015 acres 1/3780 of 56.92 acres	0.0188%
(f.5.4.3) Benjamin Patton Brown 72 Beths Lane Cedar Bluff, VA 24609	0.015 acres 1/3780 of 56.92 acres	0.0188%
(f.5.4.4) Charles Henry Brown 14376 Peaceful Valley Road Abingdon, VA 24210	0.015 acres 1/3780 of 56.92 acres	0.0188%
(f.5.4.5) William David Brown 609 Fulton Street Millville, NJ 08332	0.015 acres 1/3780 of 56.92 acres	0.0188%
(f.5.4.6) Eugene L. Brown, Jr. 3875 Gratton Road Tazewell, VA 24651	0.015 acres 1/3780 of 56.92 acres	0.0188%
(f.6) Marjorie Brown Ascue Heirs, Devisees, Successors or Assigns (1/36)		
(f.6.1) Russell A. Ascue - <i>Deceased</i>		<i>Life Estate extinguished</i>
(f.6.2) Ruth A. Martin (aka Myrtle Ruth Martin) (1/108)		
(f.6.2.1) Joseph B. Martin, Jr. 3844 Tangle Oak Drive Clemmons, NC 27012	0.527 acres 1/108 of 56.92 acres	0.6588%
(f.6.3) Catherine A. Lee Heirs, Devisees Successors or Assigns (1/108)		<i>Died Testate - Interest devised to her son, Morris F</i>

**Exhibit B
Unit N-40
Docket #VGOB-93-0420-0358-03
List of All Owners/Claimants**

	Net Acres in Unit	Interest in Unit
(f.6.3.1) Morris R. Lee 1072 Ascue Road Cedar Bluff, VA 24609	0.527 acres 1/108 of 56.92 acres	0.6588%
(f.6.4) Hannah Ascue Taylor Heirs, Devisees, Successors or Assigns (1/108 + 1/36 = 1/27)	<i>Died Testate - Interest devised equally to Barbara & Hannah Inherited 1/108 from Marjorie Brown Ascue & 1/36 from Hannah Ascue</i>	
(f.6.4.1) Barbara Taylor Pauley P.O. Box 767 Rosedale, VA 24280	1.054 acres 1/54 of 56.92 acres	1.3176%
(f.6.4.2) Glenn C. Taylor P.O. Box 103 Rosedale, VA 24280	1.054 acres 1/54 of 56.92 acres	1.3176%
(g) Florence Crabtree Heirs, Devisees, Successors or Assigns (1/7)	<i>Died Testate - Interest devised to the Estate of P.J.</i>	

Tract #2A - 19.72 acres

***There is a Title Conflict pertaining to the ownership of the Gas Estate on this tract.
Royalty Division Agreements were executed between all of the parties.***

(1) Ruth Culbertson Heirs <i>Tract 7A (Mary A. Day Tract - 67.50 acres)</i>	19.72 acres	24.6500%
(a) Ruth Culbertson Heirs, Devisees, Successors or Assigns (<i>1/4 Minerals except Gas</i>)		
(a.1) George M. Culbertson 22400 NE 23rd Court Ridgefield, WA 98642	1.23 acres 1/16 of 19.72 acres	1.5406%
(a.2) William A. Culbertson P.O. Box 185 Doran, VA 24612	1.23 acres 1/16 of 19.72 acres	1.5406%
(a.3) Carole Lee Culbertson Meade P.O. Box 123 Williamson, SC 29697	1.23 acres 1/16 of 19.72 acres	1.5406%
(a.4) Nancy Elaine Culbertson Ratliff 175 Acre Lane Cedar Bluff, VA 24609	1.23 acres 1/16 of 19.72 acres	1.5406%
(b) Cora Metcalf Franks Estate (<i>1/4 Minerals except Gas</i>) c/o J. C. Franks 621 Peavler Street Marion, VA 24354	4.93 acres 1/4 of 19.72 acres	6.1625%
(c) Consolidation Coal Company (<i>1/2 of Coal In & Below Jawbone Seam</i>) 10545 Riverside Drive Oakwood, VA 24631	9.86 acres 1/2 of 19.72 acres	12.3250%
(d) Ronald Clyborne (<i>1/2 Coal Above Jawbone Seam</i>) *** 9325 Olympic View Drive Edmonds, WA 98020-2397	9.86 acres 1/2 of 19.72 acres	12.3250%

*** NOTE: *The coal above the Jawbone seam is above drainage and was not perforated/fractured and therefore is of No*

Tract #2B - 0.39 acres

There is a Title Conflict pertaining to the ownership of the Gas Estate on this tract.

(1) Ruth Culbertson Heirs <i>Tract 7A (Mary A. Day Tract - 67.50 acres)</i>	0.39 acres	0.4875%
--------------------------------------------------------------------------------	------------	---------

**Exhibit B
Unit N-40
Docket #VGOB-93-0420-0358-03
List of All Owners/Claimants**

	Net Acres in Unit	Interest in Unit
(a) Ruth Culbertson Heirs, Devises, Successors or Assigns <i>(1/4 Minerals except Gas)</i>		
(a.1) George M. Culbertson 22400 NE 23rd Court Ridgefield, WA 98642	0.02 acres 1/16 of 0.39 acres	0.0305%
(a.2) William A. Culbertson P.O. Box 185 Doran, VA 24612	0.02 acres 1/16 of 0.39 acres	0.0305%
(a.3) Carole Lee Culbertson Meade P.O. Box 123 Williamson, SC 29697	0.02 acres 1/16 of 0.39 acres	0.0305%
(a.4) Nancy Elaine Culbertson Ratliff 175 Acre Lane Cedar Bluff, VA 24609	0.02 acres 1/16 of 0.39 acres	0.0305%
(b) Cora Metcalf Franks Estate <i>(1/4 Minerals except Gas)</i> c/o J. C. Franks 621 Peavler Street Marion, VA 24354	0.10 acres 1/4 of 0.39 acres	0.1219%
(c) Consolidation Coal Company <i>(1/2 of Coal In & Below Jawbone Seam)</i> 10545 Riverside Drive Oakwood, VA 24631	0.20 acres 1/2 of 0.39 acres	0.2438%
(d) Ronald Clyborne <i>(1/2 Coal Above Jawbone Seam) ***</i> 9325 Olympic View Drive Edmonds, WA 98020-2397	0.20 acres 1/2 of 0.39 acres	0.2438%
<i>*** NOTE: The coal above the Jawbone seam is above drainage and was not perforated/fractured and therefore is of No</i>		

Tract #2C - 0.08 acres

There is a Title Conflict pertaining to the ownership of the Gas Estate on this tract.

(1) Ruth Culbertson Heirs <i>Tract 7A (Mary A. Day Tract - 67.50 acres)</i>	0.08 acres	0.1000%
(a) Ruth Culbertson Heirs, Devises, Successors or Assigns <i>(1/4 Minerals except Gas)</i>		
(a.1) George M. Culbertson 22400 NE 23rd Court Ridgefield, WA 98642	0.01 acres 1/16 of 0.08 acres	0.0063%
(a.2) William A. Culbertson P.O. Box 185 Doran, VA 24612	0.01 acres 1/16 of 0.08 acres	0.0063%
(a.3) Carole Lee Culbertson Meade P.O. Box 123 Williamson, SC 29697	0.01 acres 1/16 of 0.08 acres	0.0063%
(a.4) Nancy Elaine Culbertson Ratliff 175 Acre Lane Cedar Bluff, VA 24609	0.01 acres 1/16 of 0.08 acres	0.0063%
(b) Cora Metcalf Franks Estate <i>(1/4 Minerals except Gas)</i> c/o J. C. Franks 621 Peavler Street Marion, VA 24354	0.02 acres 1/4 of 0.08 acres	0.0250%

**Exhibit B
Unit N-40
Docket #VGOB-93-0420-0358-03
List of All Owners/Claimants**

	Net Acres in Unit	Interest in Unit
(c) Consolidation Coal Company <i>(1/2 of Coal In & Below Jawbone Seam)</i> 10545 Riverside Drive Oakwood, VA 24631	0.04 acres 1/2 of 0.08 acres	0.0500%
(d) Ronald Clyborne <i>(1/2 Coal Above Jawbone Seam) ***</i> 9325 Olympic View Drive Edmonds, WA 98020-2397	0.04 acres 1/2 of 0.08 acres	0.0500%

*** NOTE: The coal above the Jawbone seam is above drainage and was not perforated/fractured and therefore is of No

Tract #2D - 0.12 acres

There is a Title Conflict pertaining to the ownership of the Gas Estate on this tract.

(1) Ruth Culbertson Heirs <i>Tract 7A (Mary A. Day Tract - 67.50 acres)</i>	0.12 acres	0.1500%
(a) Ruth Culbertson Heirs, Devisees, Successors or Assigns <i>(1/4 Minerals except Gas)</i>		
(a.1) George M. Culbertson 22400 NE 23rd Court Ridgefield, WA 98642	0.01 acres 1/16 of 0.12 acres	0.0094%
(a.2) William A. Culbertson P.O. Box 185 Doran, VA 24612	0.01 acres 1/16 of 0.12 acres	0.0094%
(a.3) Carole Lee Culbertson Meade P.O. Box 123 Williamson, SC 29697	0.01 acres 1/16 of 0.12 acres	0.0094%
(a.4) Nancy Elaine Culbertson Ratliff 175 Acre Lane Cedar Bluff, VA 24609	0.01 acres 1/16 of 0.12 acres	0.0094%
(b) Cora Metcalf Franks Estate <i>(1/4 Minerals except Gas)</i> c/o J. C. Franks 621 Peavler Street Marion, VA 24354	0.03 acres 1/4 of 0.12 acres	0.0375%
(c) Consolidation Coal Company <i>(1/2 of Coal In & Below Jawbone Seam)</i> 10545 Riverside Drive Oakwood, VA 24631	0.06 acres 1/2 of 0.12 acres	0.0750%
(d) Ronald Clyborne <i>(1/2 Coal Above Jawbone Seam) ***</i> 9325 Olympic View Drive Edmonds, WA 98020-2397	0.06 acres 1/2 of 0.12 acres	0.0750%

*** NOTE: The coal above the Jawbone seam is above drainage and was not perforated/fractured and therefore is of No

Tract #2E - 1.53 acres

***There is a Title Conflict pertaining to the ownership of the Gas Estate on this tract.
Royalty Division Agreements were executed between all of the parties.***

(1) Ruth Culbertson Heirs <i>Tract 7A (Mary A. Day Tract - 67.50 acres)</i>	1.53 acres	1.9125%
(a) Ruth Culbertson Heirs, Devisees, Successors or Assigns <i>(1/4 Minerals except Gas)</i>		

**Exhibit B
Unit N-40
Docket #VGOB-93-0420-0358-03
List of All Owners/Claimants**

	Net Acres in Unit	Interest in Unit
(a.1) George M. Culbertson 22400 NE 23rd Court Ridgefield, WA 98642	0.10 acres 1/16 of 1.53 acres	0.1195%
(a.2) William A. Culbertson P.O. Box 185 Doran, VA 24612	0.10 acres 1/16 of 1.53 acres	0.1195%
(a.3) Carole Lee Culbertson Meade P.O. Box 123 Williamson, SC 29697	0.10 acres 1/16 of 1.53 acres	0.1195%
(a.4) Nancy Elaine Culbertson Ratliff 175 Acre Lane Cedar Bluff, VA 24609	0.10 acres 1/16 of 1.53 acres	0.1195%
(b) Cora Metcalf Franks Estate <i>(1/4 Minerals except Gas)</i> c/o J. C. Franks 621 Peavler Street Marion, VA 24354	0.38 acres 1/4 of 1.53 acres	0.4781%
(c) Consolidation Coal Company <i>(1/2 of Coal In & Below Jawbone Seam)</i> 10545 Riverside Drive Oakwood, VA 24631	0.77 acres 1/2 of 1.53 acres	0.9563%

(d) Ronald Clyborne <i>(1/2 Coal Above Jawbone Seam) ***</i> 9325 Olympic View Drive Edmonds, WA 98020-2397	0.77 acres 1/2 of 1.53 acres	0.9563%
-------------------------------------------------------------------------------------------------------------------	---------------------------------	---------

*** NOTE: The coal above the Jawbone seam is above drainage and was not perforated/fractured and therefore is of No

Tract #3 - 1.24 acres

(1) Patton J. Brown Heirs, et al. <i>(889.00 Acre Tract)</i>	1.24 acres	1.5500%
(1) Narcie Fletcher Heirs, Devisees, Successors or Assigns (1/6)	<i>Died Testate - Interest devised to Laura C. Repass</i>	
(1.1) Laura C. Repass Heirs, Devisees, Successors or Assigns	<i>Predeceased Narcie Fletcher interest passed to da</i>	
(1.1.1) Lynn Repass Mullins, Heirs, Successors or Assigns	<i>Died Testate - Interest devised to John R. Mullins</i>	
(1.1.1.1) John R. Mullins	<i>By deed dated 11/2/92 (DB 403/18) conveyed his i</i>	
<i>The interest of John R. Mullins was involved in a Bankruptcy Court Order. See Settlement Agreement dated 4/11/11 for c</i>		
Royalty Payments per the 04/11/11 Settlement Agreement		
<i>(60% divided between the Lynn A. Lawson Trust, Susan G. Maynard Trust and Mary Ann Mullins Trust)</i>		
(1.1.1.1.1.1) Mary Ann Mullins Trust c/o Mary Ann Strong Trustee 168 Sandy Lane Richlands, VA 24641	0.041 acres 1/30 of 1.24 acres	0.0517%
(1.1.1.1.1.2) Susan G. Maynard Trust c/o Susan G. Maynard Trustee 904 Suncrest Place Morgantown, WV 26505	0.041 acres 1/30 of 1.24 acres	0.0517%
(1.1.1.1.1.3) Lynn A. Lawson Trust c/o Lynn A. Lawson Trustee 319 Tazewell Avenue Richlands, VA 24641	0.041 acres 1/30 of 1.24 acres	0.0517%

(40% to the Bankruptcy Trustee)

**Exhibit B
Unit N-40
Docket #VGOB-93-0420-0358-03
List of All Owners/Claimants**

	Net Acres in Unit	Interest in Unit
(1.1.1.1.1.4) Charles R. Mullins Trust & John R. Mullins, II C/O John Taylor 4600 Park Road, Suite 420 Charlotte, NC 28209	0.083 acres 1/15 of 1.24 acres	0.1033%
(2) Ella W. Weddington Heirs, Devisees, Successors or Assigns (1/6)		
(2.1) Hattie Thompson (1/18)	<i>Conveyed (1/2) interest to Oscar W. Thompson, Jr.</i>	
(2.1.1) Oscar W. Thompson, Jr. Heirs, Devisees, Successors or Assigns		
(2.1.1.1) James F. Thompson P.O. Box 3443 Pikeville, KY 41502-3443	0.011 acres 1/108 of 1.24 acres	0.0144%
(2.1.1.2) Janie T. Hall P.O. Box 2316 Pikeville, KY 41502	0.011 acres 1/108 of 1.24 acres	0.0144%
(2.1.1.3) Oscar W. Thompson, III P.O. Box 3170 Pikeville, KY 41502	0.011 acres 1/108 of 1.24 acres	0.0144%
(2.1.2) Betty T. Scott Heirs, Devisees, Successors or Assigns		
(2.1.2.1) William T. Scott P.O. Box 1316 Pikeville, KY 41502-1316	0.017 acres 1/72 of 1.24 acres	0.0215%
(2.1.2.2) John H. Scott, II P.O. Box 2617 Pikeville, KY 41502-2617	0.017 acres 1/72 of 1.24 acres	0.0215%
(2.2) Edith Cassady (1/18)	<i>Conveyed her interest to Edith Mae Vanhooose (1/2,</i>	
(2.2.1) Edith Mae Vanhooose Heirs, Devisees, Successors or Assigns (1/36)		
(2.2.1.1) Suzy J. Delong Trust c/o Suzy Delong, Trustee 276 Yorkwood Forest Drive Pikeville, KY 41501	0.011 acres 1/108 of 1.24 acres	0.0144%
(2.2.1.2) Charles R. Vanhooose Trust c/o Charles R. Vanhooose, Trustee 149 Thompson Road Pikeville, KY 41501	0.011 acres 1/108 of 1.24 acres	0.0144%
(2.2.1.3) William C. Vanhooose Trust c/o Wm. C. Vanhooose, Trustee 176 East Cedar Drive Pikeville, KY 41501	0.011 acres 1/108 of 1.24 acres	0.0144%
(2.2.2) Ballard W. Cassady Heirs, Devisees, Successors or Assigns <i>Deceased - Heirs Unknown</i>		
(2.2.2.1) Ballard W. Cassady Jr. and Ben T. Cassady	<i>Co-Administrators of the Estate of Ballard W. Cas Convey to b.2.2.1.2 on 4/11/2013 Inst. 130000730</i>	
(2.2.2.1.1) Ballard W. Cassady Jr. and Ben T. Cassady	<i>Co-Trustees, Ballard W. Cassady Family Trust est convey to 2.2.1.1.1 and 2.2.1.1.4 4/11/2013 Inst. 1</i>	
(2.2.2.1.1.1) Ballard W. Cassady Jr. and Molly Cassady	<i>Co-Trustees, Ballard W. Cassady Jr. GST Exempt convey to 2.2.1.1.1.5 4/11/2013 Inst. 130000732</i>	

Exhibit B
Unit N-40
Docket #VGOB-93-0420-0358-03
List of All Owners/Claimants

	Net Acres in Unit	Interest in Unit
(2.2.2.1.1.2) Ben T. Cassady and Patsy K. Cassady		<i>Co-Trustees, Ben T. Cassady GST Exempt Trust convey to 2.2.1.1.1.5 4/11/2013 Inst. 130000732</i>
(2.2.2.1.1.3) Josephine C. Smith Cassady and Kenneth J. Smith		<i>Co-Trustees, Josephine C. Smith GST Exempt Trust convey to 2.2.1.1.1.5 4/11/2013 Inst. 130000732</i>
(2.2.2.1.1.4) Cynthia C. Venables and Barney J. Venables		<i>Co-Trustees, Cynthia C. Venables GST Exempt Trust convey to 2.2.1.1.1.5 4/11/2013 Inst. 130000732</i>
(2.2.2.1.1.5) Cassady Family Ventures, LLC 143 Walnut Drive Pikeville, KY 41501-1917	0.034 acres 1/36 of 1.24 acres	0.0431%
(2.3) Fae W. Ramsey (1/18) (aka Faye)		<i>By deeds dated 6/21/82 she conveyed her interest Susan Ramsey (1/9), Joe B. Ramsey, Sr (1/3), Will</i>
(2.3.1) Jamesy P. Ramsey, Sr. Heirs, Devisees, Successors or Assigns (1/54)		<i>Died Testate - Interest devised to two sons</i>
(2.3.1.1) Michael C. Ramsey Heirs, Devisees, Successors or Assigns	0.011 acres 1/108 of 1.24 acres	0.0144%
(2.3.1.1.1) Jennifer Lynn Ramsey PO Box 5660 Eugene, OR 97405-0660		
(2.3.1.2) James P. Ramsey, Jr. <i>Deceased - Heirs Unknown</i>	0.011 acres 1/108 of 1.24 acres	0.0144%
(2.3.2) Susan Joyce Ramsey Aldrich 85 Weddington Branch Road Pikeville, KY 41501	0.008 acres 1/162 of 1.24 acres	0.0096%
(2.3.3) Joe B. Ramsey, Sr. (aka Joe E. Ramsey) 354 Weddington Branch Road, Suite 1 Pikeville, KY 41501	0.023 acres 1/54 of 1.24 acres	0.0287%
(2.3.4) William N. Ramsey, Jr. 85 Weddington Branch Road Pikeville, KY 41501	0.008 acres 1/162 of 1.24 acres	0.0096%
(2.3.5) George Frank Ramsey		<i>Conveyed his interest to Teddy Colley (Instrument :</i>
(2.3.5.1) Teddy Colley PO Box 2141 Pikeville, KY 41502-2141	0.008 acres 1/162 of 1.24 acres	0.0096%
(3) Lena B. Carter (1/6) - Deceased (Life Estate extinguished)		<i>By deed 12/5/79, conveyed (1/2) interest to Allen B</i>
(3.1) Allen B. Carter (1/12)		<i>Conveyed (1/2) interest to William H. Carter & (1/2)</i>
(3.1.1) William H. Carter (1/24)		<i>Conveyed his interest to Victor C. Haga & Sue (Ler</i>
(3.1.2) Sue C. Lemaire Haga, et vir. (1/24 + 1/24 = 1/12)		<i>Obtained 1/24 from Allen B. Carter and 1/24 from V Conveyed 1/12 interest to Eleanor Wall, et vir.</i>
(3.1.1.1) Eleanor H. Wall, et vir.		<i>Conveyed interest to Sue C. Haga, et vir.</i>
(3.1.1.1.1) Sue C, Haga, et vir.		<i>Conveyed interest to Victor Carl Haga (husband)</i>
(3.1.1.1.1.1) Victor Carl Haga, et ux.		<i>Conveyed interest to Sue Carter Sloan for Life and</i>
(3.1.1.1.1.1.1) Sue Sloan - <i>Deceased</i>		<i>Interest only for Life then passes</i>
(3.1.1.1.1.1.1.1) Eleanor Lynette Lemaire 864 West Street Cartisle, MA 01741	0.103 acres 1/12 of 1.24 acres	0.1292%

Exhibit B
Unit N-40
Docket #VGOB-93-0420-0358-03
List of All Owners/Claimants

	Net Acres in Unit	Interest in Unit
(3.2) Guy P. Carter (1/12)		<i>Conveyed (1/2) interest to Johnnye H. Carter & (1/2)</i>
(3.2.1) Johnnye H. Carter Greer Hunter - <i>Deceased</i> (1/24)		<i>Conveyed to herself for life and remainder to Waba</i>
(3.2.1.2) Waban Page Carter 601 Kemp Road West Greensboro, NC 27410	0.017 acres 1/72 of 1.24 acres	0.0215%
(3.2.1.3) Johnnye Juan Carter Letterman 3104 Watagua Drive Greensboro, NC 27410	0.017 acres 1/72 of 1.24 acres	0.0215%
(3.2.1.4) Toni Baetz McGowan 1916 Trumbull Drive Dunwoody, GA 30338	0.017 acres 1/72 of 1.24 acres	0.0215%
(3.2.2) John W. Gillespie Heirs, Devisees, Successor or Assigns (1/24)		
(3.2.2.1) John W. Gillespie Trust		<i>Trustee conveyed interest to Gillespie Co. (DB 47:</i>
(3.2.2.1.1) Gillespie Company P.O. Box 675 Tazewell, VA 24651	0.052 acres 1/24 of 1.24 acres	0.0646%
(4) George M. Brown Heirs, Devisees, Successors or Assigns		<i>1/6 Interest = Inherited from P.J. Brown (1/7) & Fk Was conveyed a 1/42 interest from Henry Patton B Life Estate of Virginia Repass extinguished</i>
(4.1) H. Eldridge Brown Heirs, Devisees, Successors or Assigns		<i>Died Testate (WB 44/520), devised (1/2) interest to (1/2) interest divided between to Pauline Hagy, Har</i>
(4.1.1) Gertrude Hudson Brown		<i>By 12/31/92 deed, the interest was conveyed to Ek</i>
(4.1.2) Pauline Brown Hagy		<i>By 12/31/92 deed, the interest was conveyed to Ek</i>
(4.1.3) Harley Eldridge Brown II		<i>By 12/31/92 deed, the interest was conveyed to Ek</i>
(4.1.4) George Glayde Brown		<i>By 12/31/92 deed, the interest was conveyed to Ek</i>
(4.1.1.1) Eldridge Brown Company c/o Gertrude Brown 209 Altizer Street Richlands, VA 24641	0.207 acres 1/6 of 1.24 acres	0.2583%
(5) Rosa B. McKenry Heirs, Devisees, Successors or Assigns (1/6)		
(5.1) John A. McKenry - <i>Deceased</i>		<i>Life Estate extinguished</i>
(5.1.1) Luther George McKenry Heirs, Devisees, Successors or Assigns (1/36)		
(5.1.1.1) Patricia Thouvelle McKenry - <i>Deceased</i>		<i>Life Estate extinguished</i>
(5.1.1.1.1) Charles R. McKenry 3122 Birch St. Falls Church, VA 22046	0.017 acres 1/72 of 1.24 acres	0.0215%
(5.1.1.1.2) Nancy McKenry Goss 502 W. Broad St., #314 Falls Church, VA 22046	0.017 acres 1/72 of 1.24 acres	0.0215%
(5.1.2) James S. McKenry		<i>Includes the 1/36 interest from Ruth M. Ainsley, se By 2/17/87 deed, the interest was conveyed to Jam.</i>
(5.1.2.1) James R. McKenry Heirs, Devisees, Successors or Assigns		

**Exhibit B
Unit N-40
Docket #VGOB-93-0420-0358-03
List of All Owners/Claimants**

	Net Acres in Unit	Interest in Unit
(5.1.2.1.1) Susan W. McKenry	<i>Life Estate</i>	
(5.1.2.1.1.1) James Reinhardt McKenry, Jr. 16 Riverbank Court #1 New Canan, CT 06840-4134	0.023 acres 1/54 of 1.24 acres	0.0287%
(5.1.2.1.1.2) Monica Cole McKenry Johnson 4630 Sperryville Pike Woodville, VA 22749-1733	0.023 acres 1/54 of 1.24 acres	0.0287%
(5.1.2.1.1.3) Margaret McClure McKenry Nash 4021 Shallowbrook Lane Olney, MD 20832-2805	0.023 acres 1/54 of 1.24 acres	0.0287%
(5.1.3) John A. McKenry, Jr. Heirs, Devisees, Successors, or Assign: <i>Died Testate - Interest devised/deed his four childr</i>		
(5.1.3.1) Natalie Paris McKenry Heirs, Devisees, Successors or Assigns		
(5.1.3.1.1) John A. McKenry, III PO Box 138 Idledale, CO 80453	0.009 acres 1/144 of 1.24 acres	0.0108%
(5.1.3.1.2) Elizabeth McKenry Adams 1063 Hollow Hill Road Lynchburg, VA 24503-4779	0.009 acres 1/144 of 1.24 acres	0.0108%
(5.1.3.1.3) James Paris McKenry Heirs, Devisees, Successors or <i>Died Intestate - 1/3 spouse and 2/3 children</i>		
(5.1.3.1.3.1) Michelle Martin McKenry (now Webb) (<i>1/4 Deeded her (1/432) interest to her step-daughter (C</i>		
(5.1.3.1.3.1.1) Cynthia McKenry-Therrien PO Box 205 Church View, VA 23032	0.009 acres 1/144 of 1.24 acres	0.0108%
(5.1.3.1.4) Natalie Sue McKenry Callis 53 Parkers Point Blvd. Forked River, NJ 08731	0.009 acres 1/144 of 1.24 acres	0.0108%
(5.1.4) A. P. McKenry Heirs, Devisees, Successors or Assigns (1/36)		
(5.1.4.1) Ellen S. McKenry - <i>Deceased</i> <i>Life Estate extinguished</i>		
(5.1.4.1.1) Lucie M. Baldie Heirs, Devisees, Successors or Assigns		
(5.1.4.1.1.1) Ellen Allen 109 Home Creek Court Cary, NC 27519-5205	0.017 acres 1/72 of 1.24 acres	0.0215%
(5.1.4.2) A. P. McKenry, Jr. Heirs, Devisees, Successors or Assigns (1/72)		
(5.1.4.2.1) Eloise McKenry (1/72)		
(5.1.4.2.1.1) Eloise G. McKenry Trust E. Marshall Pryor III - Trustee P.O. Box 297 Keene, VA 24946-0297	0.017 acres 1/72 of 1.24 acres	0.0215%
(5.1.5) Carl E. B. McKenry, Sr. Heirs, Devisees, Successors or Assigns (1/36)		
(5.1.5.1) Carl E. B. McKenry, Jr. Heirs, Devisees, Successors or Assigns (1/36)		
(5.1.5.1.1) Carl McKenry Revocable Trust		

Exhibit B
Unit N-40
Docket #VGOB-93-0420-0358-03
List of All Owners/Claimants

	Net Acres in Unit	Interest in Unit
(5.1.5.1.1.1) Claire C. McKenry 7 Kilone Grove Ballybeg, Ennis (County Claire) Ireland 22946	0.034 acres 1/36 of 1.24 acres	0.0431%
(5.1.6) Ruth M. Ainsley (1/36)		<i>Conveyed her interest to John A. McKenry, Jr. & Je with rights of survivorship. (DB 402/597 TC) John , vesting title in James S. McKenry.</i>
(6) James B. Brown Heirs, Devisees, Successors or Assigns (1/6)		<i>Predeceased Patton J. Brown</i>
(6.1) George Ira Brown Heirs, Devisees, Successors or Assigns (1/3)		<i>George I. Brown conveyed his interest to John H. v John H. White conveyed the interest back to Georg</i>
(6.1.1.1.1) Ella Madge Brown Heirs, Devisees, Successors or A		<i>Died Testate - Interest devised to A. P. Brown.</i>
(6.1.1.1.2) A. P. Brown Heirs, Devisees, Successors or Assigns (1/36)		
(6.1.1.1.2.1) Anna Ruth Brown - <i>Deceased</i>		<i>Life Estate extinguished</i>
(6.1.1.1.2.1.1) Grover Ira Brown Heirs, Devisees, Successors or Assigns (1/72)		
(6.1.1.1.2.1.1.1) Rodney Lynn Brown 126 Laurel Wood Acres Road Cedar Bluff, VA 24609	0.017 acres 1/72 of 1.24 acres	0.0215%
(6.1.1.1.2.1.2) Sarah Arlene Brown Buchanan 50 Cricket Lane Cedar Bluff, VA 24609	0.017 acres 1/72 of 1.24 acres	0.0215%
(6.2) Charles G. Brown Heirs, Devisees, Successors or Assigns (1/3)		<i>Died Testate - Interest devised to his neice, Hanna.</i>
(6.2.1) Hannah Ascue Brown Taylor (1/36)		<i>See below, combined with additional interests</i>
(6.3) Earl Brown Heirs, Devisees, Successors or Assigns (1/36)		
(6.3.1) Vivian Witt Brown - <i>Deceased</i>		<i>Life Estate extinguished</i>
(6.3.1.1) Harold Kent Brown Heirs, Devisees, Successors or Assigns		<i>Predeceased Vivian Brown (mother) and survived t Died Intestate (1/3 Widow - 2/3 Child)</i>
(6.3.1.1.1) Martha Brown Short 6815 Tinkerdale Road Roanoke, VA 24019	0.023 acres 1/54 of 1.24 acres	0.0287%
(6.3.1.1.2) Margaret Hatcher Brown Heirs, Devisees, Successors or Assigns		<i>Deeded her interest 10/21/91 to Martha Brown Sho as tenants by the entirety with rights of suvivorship.</i>
(6.3.1.1.2.1) Martha B. and Robert W. Short 6815 Tinkerdale Road Roanoke, VA 24019	0.011 acres 1/108 of 1.24 acres	0.0144%
(6.4) Leola B. Brown Steele (1/42 + 1/252 = 1/36)		<i>A. Inherited a 1/42 Interest from James B. Brown B. Inherited a 1/252 Interest from Florence Crabtr divided between the six heirs of James B. C. The deed (DB 93/283 TC) to George M. Brown DOES NOT include the 573.80 acre or the 885</i>
(6.4.1) Henry Woodrow Steele Heirs, Devisees, Successors or Assigns (1/108)		
(6.4.1.1) Buford Earl Steele c/o Juanita Clater P. O. Box 1704 Front Royal, VA 22630	0.006 acres 1/216 of 1.24 acres	0.0072%

Exhibit B
Unit N-40
Docket #VGOB-93-0420-0358-03
List of All Owners/Claimants

	Net Acres in Unit	Interest in Unit
(6.4.1.2) Mary Francis Steele Carter Heirs, Devisees, Successors or Assigns (1/216) <i>Documentation Pending</i>		<i>Interest to husband (1/2) and (1/2) each to three ch</i>
(6.4.1.2.1) Kenneth Carter 125 Hillidge Street Front Royal, VA 22630	0.003 acres 1/432 of 1.24 acres	0.0036%
(6.4.1.2.2) Tina Carter 125 Hillidge Street Front Royal, VA 22630	0.001 acres 1/1296 of 1.24 acres	0.0012%
(6.4.1.2.3) David Carter 125 Hillidge Street Front Royal, VA 22630	0.001 acres 1/1296 of 1.24 acres	0.0012%
(6.4.1.2.4) Jennifer Carter 30 West Strasburg Road Front Royal, VA 22630	0.001 acres 1/1296 of 1.24 acres	0.0012%
(6.4.2) Claytor S. Grove Heirs, Devisees, Successors or Assigns (1/108)		
(6.4.2.1) Charles M. Grove, Jr. Heirs, Devisees, Successors or Assigns (1/216)		
(6.4.2.1.1) Roberta C. Grove 881 Rockland Road Front Royal, VA 22630	0.006 acres 1/216 of 1.24 acres	0.0072%
(6.4.2.2) Shirley G. Singhas 305 Duncan Avenue Front Royal, VA 22630	0.006 acres 1/216 of 1.24 acres	0.0072%
(6.4.3) Faye S. Hough Heirs, Devisees, Successors or Assigns (1/108)		
(6.4.3.1) J. Tyson Hough Heirs, Devisees, Successors or Assigns		<i>Died Testate - Interest devised to the James M. Sir</i>
(6.4.3.1.1) James M. Singhas Heirs, Devisees, Successors or Assigns		
(6.4.3.1.1.1) Doris L. Singhas Heirs, Devisees, Successors or Assigns		
(6.4.3.1.1.1.1) Amber Frazier 72 Lime Marl Lan Berryville, VA 22611	0.011 acres 1/108 of 1.24 acres	0.0144%
(6.5) Henry P. Brown Heirs, Devisees, Successors or Assigns		
(6.5.1) George M. Brown Heirs, Devisees, Successors or Assigns		
(6.5.1.1) H. Eldridge Brown Heirs, Devisees, Successors or Assigns		
(6.5.1.1.1) Gertrude H. Brown		<i>Conveyed interest to Eldridge Brown Company (DE</i>
(6.5.1.1.2) Pauline B. Hagy		<i>Conveyed interest to Eldridge Brown Company (DE</i>
(6.5.1.1.3) Henry Eldridge Brown II		<i>Conveyed interest to Eldridge Brown Company (DE</i>
(6.5.1.1.4) George C. Brown		<i>Conveyed interest to Eldridge Brown Company (DE</i>

**Exhibit B
Unit N-40
Docket #VGOB-93-0420-0358-03
List of All Owners/Claimants**

	Net Acres in Unit	Interest in Unit
(6.5.1.1.1) Eldridge Brown Company c/o Gertrude Brown 209 Altizer Street Richlands, VA 24641	0.030 acres 1/42 of 1.24 acres	0.0369%
(6.5.2) Beatrice F. Brown		<i>Deceased - Life Estate extinguished</i>
(6.5.2.1) James W. Brown Heirs, Devisees, Successors or Assigns		
(6.5.2.1.1) Roxie M. Brown 108 Brown Bottom Lane Cedar Bluff, VA 24609	0.001 acres 1/1512 of 1.24 acres	0.0010%
(6.5.2.1.2) James William Brown Heirs, Devisees, Successors or Assigns		<i>Died Testate - Interest devised to Brenda Brown, w</i>
(6.5.2.1.2.1) Brenda Owens Brown PO Box 1595 Duluth, GA 30096	0.002 acres 1/756 of 1.24 acres	0.0021%
(6.5.2.2) Eugene Lee Brown Heirs, Devisees Successors or Assigns (1/504)		<i>Inherited a (1/2) interest of the 1/252 interest from 1 1/3 to Spouse (1/1512) & 2/3 to Children (1/756 di</i>
(6.5.2.2.1) Martha Evelyn Christian Brown Heirs, Devisee Successors or Assigns (1/3 of 1/504 = 1/1512)		<i>Died Testate - Interest devised to Nora C. Damron,</i>
(6.5.2.2.1.1) Nora Catherine Damron P.O. Box 540 Cedar Bluff, VA 24609	0.001 acres 1/1512 of 1.24 acres	0.0010%
(6.5.2.2.2) Virginia Brown Palmer 26068 NC Highway 8 Denton, NC 27239	0.0003 acres 1/3780 of 1.24 acres	0.0004%
(6.5.2.2.3) Benjamin Patton Brown 72 Beths Lane Cedar Bluff, VA 24609	0.0003 acres 1/3780 of 1.24 acres	0.0004%
(6.5.2.2.4) Charles Henry Brown 14376 Peaceful Valley Road Abingdon, VA 24210	0.0003 acres 1/3780 of 1.24 acres	0.0004%
(6.5.2.2.5) William David Brown 609 Fulton Street Millville, NJ 08332	0.0003 acres 1/3780 of 1.24 acres	0.0004%
(6.5.2.2.6) Eugene L. Brown, Jr. 3875 Gratton Road Tazewell, VA 24651	0.0003 acres 1/3780 of 1.24 acres	0.0004%
(6.6) Marjorie Brown Ascue Heirs, Devisees, Successors or Assigns (1/36)		
(6.6.1) Russell A. Ascue - <i>Deceased</i>		<i>Life Estate extinguished</i>
(6.6.2) Ruth A. Martin (aka Myrtle Ruth Martin) (1/108)		<i>Conveyed to Joseph B. Martin, Jr. by Deed of Gift (</i>
(6.6.2.1) Joseph B. Martin, Jr		<i>Conveyed to Ruth Martin</i>
(6.6.2.1.1) Ruth Martin Heirs, Devisees, Successors or Assigns		
(6.6.2.1.1.1) Joseph B. Martin, Jr. 3844 Tangle Oak Drive Clemmons, NC 27012	0.011 acres 1/108 of 1.24 acres	0.0144%
(6.6.3) Catherine A. Lee Heirs, Devisees Successors or Assigns (1/108)		<i>Died Testate - Interest devised to her son, Morris F</i>

**Exhibit B
Unit N-40
Docket #VGOB-93-0420-0358-03
List of All Owners/Claimants**

	Net Acres in Unit	Interest in Unit
(6.6.3.1) Morris R. Lee 1072 Ascue Road Cedar Bluff, VA 24609	0.011 acres 1/108 of 1.24 acres	0.0144%
(6.6.4) Hannah Ascue Taylor Heirs, Devisees, Successors or Assigns (1/108 + 1/36 = 1/27)	<i>Died Testate - Interest devised equally to Barbara & Inherited 1/108 from Marjorie Brown Ascue & 1/36</i>	
(6.6.4.1) Glenn C. Taylor P.O. Box 103 Rosedale, VA 24280	0.023 acres 1/54 of 1.24 acres	0.0287%
(6.6.4.2) Barbara Taylor Pauley P.O. Box 767 Rosedale, VA 24280	0.023 acres 1/54 of 1.24 acres	0.0287%
(7) Florence Crabtree Heirs, Devisees, Successors or Assigns (1/7)	<i>Died Testate - Interest devised to the Estate of P.J.</i>	
II. OIL & GAS OWNERSHIP		
<u>Tract #1 - 56.92 acres</u>		
(1) P.J. Brown Heirs, et al <i>(573.80 Acre Tract)</i>	56.92 acres	71.1500%
(a) Narcie Fletcher Heirs, Devisees, Successors or Assigns (1/6)	<i>Died Testate - Interest devised to Laura C. Repass</i>	
(a.1) Laura C. Repass Heirs, Devisees, Successors or Assigns	<i>Predeceased Narcie Fletcher interest passed to da</i>	
(a.1.1) Lynn Repass Mullins, Heirs, Successors or Assigns	<i>Died Testate - Interest devised to John R. Mullins</i>	
(a.1.1.1) John R. Mullins	<i>By deed dated 11/2/92 (DB 403/18) conveyed his i</i>	
<i>The interest of John R. Mullins was involved in a Bankruptcy Court Order. See Settlement Agreement dated 4/11/11 for c</i>		
<i>Royalty Payments per the 04/11/11 Settlement Agreement - PGP Well</i>		
(a.1.1.1.a) Mary Ann Mullins Trust c/o Mary Ann Strong 168 Sandy Lane Richlands, VA 24641	1.897 acres 1/30 of 56.92 acres	2.3717%
(a.1.1.1.b) Susan G. Maynard Trust c/o Susan G. Maynard 904 Suncrest Place Morgantown, WV 26505	1.897 acres 1/30 of 56.92 acres	2.3717%
(a.1.1.1.c) Lynn A. Lawson Trust c/o Lynn A. Lawson Trustee 319 Tazewell Avenue Richlands, VA 24641	1.897 acres 1/30 of 56.92 acres	2.3717%
(a.1.1.1.d) Charles R. Mullins & John Robert Mullins, II c/o John Taylor 4600 Park Road Suite 420 Charlotte, NC 28209	3.795 acres 1/15 of 56.92 acres	4.7433%
<i>Note: The 1/15th interest released from suspense</i>		
(b) Ella W. Weddington Heirs, Devisees, Successors or Assigns (1/6)		
(b.1) Hattie Thompson (1/18)	<i>Conveyed (1/2) interest to Oscar W. Thompson, Jr.</i>	
(b.1.1) Oscar W. Thompson, Jr. Heirs, Devisees, Successors or Assigns		
(b.1.1.1) James F. Thompson PO Box 3443 Pikeville, KY 41502	0.527 acres 1/108 of 56.92 acres	0.6588%

**Exhibit B
Unit N-40
Docket #VGOB-93-0420-0358-03
List of All Owners/Claimants**

	Net Acres in Unit	Interest in Unit
(b.1.1.2) Janie T. Hall PO Box 2316 Pikeville, KY 41502	0.527 acres 1/108 of 56.92 acres	0.6588%
(b.1.1.3) Oscar W. Thompson, III PO Box 3170 Pikeville, KY 41502	0.527 acres 1/108 of 56.92 acres	0.6588%
(b.1.2) Betty T. Scott Heirs, Devisees, Successors or Assigns		
(b.1.2.1) William T. Scott PO Box 1316 Pikeville, KY 41502	0.791 acres 1/72 of 56.92 acres	0.9882%
(b.1.2.2) John H. Scott, III PO Box 2617 Pikeville, KY 41502	0.791 acres 1/72 of 56.92 acres	0.9882%
(b.2) Edith Cassady (1/18)	<i>Conveyed her interest to Edith Mae Vanhooose (1/2,</i>	
(b.2.1) Edith Mae Vanhooose Heirs, Devisees, Successors or Assigns (1/36)		
(b.2.1.1) Suzy J. Delong Trust c/o Suzy Delong, Trustee 276 Yorkwood Forest Drive Pikeville, KY 41501	0.527 acres 1/108 of 56.92 acres	0.6588%
(b.2.1.2) Charles R. Vanhooose Trust c/o Charles R. Vanhooose, Trustee 149 Thompson Road Pikeville, KY 41501	0.527 acres 1/108 of 56.92 acres	0.6588%
(b.2.1.3) William C. Vanhooose Trust c/o Wm. C. Vanhooose, Trustee 176 East Cedar Drive Pikeville, KY 41501	0.527 acres 1/108 of 56.92 acres	0.6588%
(b.2.2) Ballard W. Cassady Heirs, Devisees, Successors or Assigns		
(b.2.2.1) Cassady Family Ventures, LLC 143 Walnut Dr. Pikeville, KY 41501	1.581 acres 1/36 of 56.92 acres	1.9764%
(b.3) Fae W. Ramsey (1/18) (aka Faye)	<i>By deeds dated 6/21/82 she conveyed her interest Susan Ramsey (1/9), Joe B. Ramsey, Sr (1/3), Will</i>	
(b.3.1) James P. Ramsey, Sr. Heirs, Devisees, Successors or Assigns (1/54)	<i>Died Testate - Interest devised to two sons</i>	
(b.3.1.1) Michael C. Ramsey Heirs, Devisees, Successors or Assigns <i>(Doc. Pending contact with heirs)</i>	0.527 acres 1/108 of 56.92 acres	0.6588%
(b.3.1.1.1) Jennifer Lynn Ramsey PO Box 5660 Eugene, OR 97405		
(b.3.1.2) James P. Ramsey, Jr. <i>Deceased - Heirs Unknown</i>	0.527 acres 1/108 of 56.92 acres	0.6588%
(b.3.2) Susan Joyce Ramsey Aldrich 85 Weddington Branch Road Pikeville, KY 41501	0.351 acres 1/162 of 56.92 acres	0.4392%

Exhibit B
Unit N-40
Docket #VGOB-93-0420-0358-03
List of All Owners/Claimants

	Net Acres in Unit	Interest in Unit
(b.3.3) Joe B. Ramsey, Sr. (aka Joe E. Ramsey) 354 Weddington Branch Road, Suite 1 Pikeville, KY 41501	1.054 acres 1/54 of 56.92 acres	1.3176%
(b.3.4) William N. Ramsey, Jr. 85 Weddington Branch Road Pikeville, KY 41501	0.351 acres 1/162 of 56.92 acres	0.4392%
(b.3.5) George Frank Ramsey Heirs, Devisees, Successors or Assigns		
(b.3.5.1) Teddy Colley PO Box 2141 Pikeville, KY 41502-2141	0.351 acres 1/162 of 56.92 acres	0.4392%
(c) Lena B. Carter (1/6) - Deceased (Life Estate extinguished)		<i>By deed 12/5/79, conveyed (1/2) interest to Allen B</i>
(c.1) Allen B. Carter (1/12)		<i>Conveyed (1/2) interest to William H. Carter & (1/2)</i>
(c.1.1) William H. Carter (1/24)		<i>Conveyed his interest to Victor C. Haga & Sue (Ler</i>
(c.1.2) Sue C. Lemaire Haga, et vir. (1/24 + 1/24 = 1/12)		<i>Obtained 1/24 from Allen B. Carter and 1/24 from v Conveyed 1/12 interest to Eleanor Wall, et vir.</i>
(c.1.2.1) Eleanor H. Wall, et vir.		<i>Conveyed interest to Sue C. Haga, et vir.</i>
(c.1.2.1.a) Sue C, Haga, et vir.		<i>Conveyed interest to Victor Carl Haga (husband)</i>
(c.1.2.1.a.1) Victor Carl Haga, et ux.		<i>Conveyed interest to Sue Carter Sloan for Life and</i>
(c.1.2.1.a.1.1) Sue Sloan - <i>Deceased</i>		<i>Interest only for Life then passes</i>
(c.1.2.1.a.1.2) Eleanor Lynette Lemaire 864 West Street Carlisle, MA 01741	4.743 acres 1/12 of 56.92 acres	5.9292%
(c.2) Guy P. Carter (1/12)		<i>Conveyed (1/2) interest to Johnnye H. Carter & (1/2)</i>
(c.2.1) Johnnye H. Carter Greer Hunter - <i>Deceased</i> (1/24)		<i>Conveyed to herself for life and remainder to Waba</i>
(c.2.1.1) Waban Page Carter 601 Kemp Road West Greensboro, NC 27410	0.791 acres 1/72 of 56.92 acres	0.9882%
(c.2.1.2) Johnnye Juan Carter Letterman 3104 Watagua Drive Greensboro, NC 27410	0.791 acres 1/72 of 56.92 acres	0.9882%
(c.2.1.3) Toni Bates McGowan 1916 Trumbull Drive Dunwoody, GA 30338	0.791 acres 1/72 of 56.92 acres	0.9882%
(c.2.2) John W. Gillespie Heirs, Devisees, Successor or Assigns (1/24)		
(c.2.2.1) John W. Gillespie Trust		<i>Trustee conveyed interest to Gillespie Co. (DB 47)</i>
(c.2.2.1.a) Gillespie Company P.O. Box 675 Tazewell, VA 24651	2.372 acres 1/24 of 56.92 acres	2.9646%
(d) George M. Brown Heirs, Devisees, Successors or Assigns (1/6 + 1/4; 1/6 Interest = Inherited from P.J. Brown (1/7) & Fie Was conveyed a 1/42 interest from Henry Patton B Life Estate of Virginia Repass extinguished		
(d.1) H. Eldridge Brown Heirs, Devisees, Successors or Assigns (4/2 Died Testate (WB 44/520), devised (1/2) interest to (1/2) interest divided between to Pauline Hagy, Har		

**Exhibit B
Unit N-40
Docket #VGOB-93-0420-0358-03
List of All Owners/Claimants**

	Net Acres in Unit	Interest in Unit
(d.1.1) Gertrude Hudson Brown (2/21)		<i>By 12/31/92 deed, the interest was conveyed to Ek</i>
(d.1.2) Pauline Brown Hagy (2/63)		<i>By 12/31/92 deed, the interest was conveyed to Ek</i>
(d.1.3) Henry Eldridge Brown II (2/63)		<i>By 12/31/92 deed, the interest was conveyed to Ek</i>
(d.1.4) George Glayde Brown (2/63)		<i>By 12/31/92 deed, the interest was conveyed to Ek</i>
(d.1.5) Eldridge Brown Company (1/6) c/o Gertrude Brown 209 Altizer Street Richlands, VA 24641	10.842 acres 4/21 of 56.92 acres	13.5524%
(e) Rosa B. McKenry Heirs, Devisees, Successors or Assigns (1/6)		
(e.1) John A. McKenry - Deceased		<i>Life Estate extinguished</i>
(e.2) Luther George McKenry Heirs, Devisees, Successors or Assigns (1/36)		
(e.2.1) Patricia Thouvelle McKenry * - Deceased		<i>Life Estate extinguished</i>
(e.2.2) Charles Robert McKenry * (1/72) 3122 Birch St. Carmichael, CA 95608	0.791 acres 1/72 of 56.92 acres	0.9882%
(e.2.3) Nancy McKenry Goss * (1/72) 502 W. Broad St., #314 Falls Church, VA 22046	0.791 acres 1/72 of 56.92 acres	0.9882%
(e.3) James S. McKenry (1/36 + 1/36 = 1/18)		<i>Includes the 1/36 interest from Ruth M. Ainsley, se By 2/17/87 deed, the interest was conveyed to Jan</i>
(e.3.1) James R. McKenry * (1/18)		
(e.3.1.1) Susan W. McKenry		<i>Life Estate</i>
(e.3.1.2) James Reinhardt McKenry, Jr. 16 Riverbank Ct. #1 New Canaan, 06840	1.054 acres 1/54 of 56.92 acres	1.3176%
(e.3.1.3) Monica Cole McKenry Johnson 4630 Sperryville Pike Woodville, VA 22749	1.054 acres 1/54 of 56.92 acres	1.3176%
(e.3.1.4) Margaret Nash 4021 Shallowbrook Lane Olney, MD 20832	1.054 acres 1/54 of 56.92 acres	1.3176%
(e.4) John A. McKenry, Jr. (1/36)		
<i>Died Testate - Interest devised/deed his four childrn</i>		
(e.4.1) John A. McKenry, III * (1/144) PO Box 138 Idledale, CO 80453	0.395 acres 1/144 of 56.92 acres	0.4941%
(e.4.2) Elizabeth A. McKenry Mayhew * (1/144) aka Betty 1063 Hollow Hill Rd Lynchburg, VA 24503	0.395 acres 1/144 of 56.92 acres	0.4941%
(e.4.3) James Paris McKenry Heirs, Devisees, Successors or , <i>Died Intestate - 1/3 spouse and 2/3 children</i>		
(e.4.3.1) Michelle Martin McKenry (now Webb) (1/432, <i>Deeded her (1/432) interest to her step-daughter (C</i>		
(e.4.3.2) Cynthia McKenry-Therrien (1/216 + 1/432 = 1/144) PO Box 205 Church View, VA 23032	0.395 acres 1/144 of 56.92 acres	0.4941%

**Exhibit B
Unit N-40
Docket #VGOB-93-0420-0358-03
List of All Owners/Claimants**

	Net Acres in Unit	Interest in Unit
(e.4.4) Natalie Sue McKenry Callis * (1/144) 53 Parkers Point Blvd. Forked River, NJ 08731	0.395 acres 1/144 of 56.92 acres	0.4941%
(e.5) A. P. McKenry Heirs, Devisees, Successors or Assigns (1/36)		
(e.5.1) Ellen S. McKenry * - <i>Deceased</i>	<i>Life Estate extinguished</i>	
(e.5.2) Lucie M. Baldie Heirs, Devisees, Successors or Assigns* (1/72)		
(e.5.2.1) Ellen Allen 109 Horn Creek Ct. Cary, NC 27519	0.791 acres 1/72 of 56.92 acres	0.9882%
(e.5.3) A. P. McKenry, Jr. Heirs, Devisees, Successors or Assigns (1/72)		
(e.5.3.1) Eloise N. McKenry Heirs, Devisees, Successors or Assigns* (1/72)		
(e.5.3.1.1) Eloise G. McKenry Trust E. Marshall Pryor III - Trustee P.O. Box 297 Keene, VA 24946-0297	0.791 acres 1/72 of 56.92 acres	0.9882%
(e.6) Carl E. B. McKenry, Sr. Heirs, Devisees, Successors or Assigns (1/36)		
(e.6.1) Carl E. B. McKenry, Jr. * (1/36)		
(e.6.1.1) Claire C. McKenry 7 Lilone Grove Ballybeg Ennis, County Clare, Ireland	1.581 acres 1/36 of 56.92 acres	1.9764%
(e.7) Ruth M. Ainsley (1/36)	<i>Conveyed her interest to John A. McKenry, Jr. & J& with rights of survivorship. (DB 402/597 TC) John , vesting title in James S. McKenry.</i>	
<i>* NOTE: By Agreement dated 3/23/77 appointed James R. McKenry as AIF</i>		
<i>Correspondances and Payment are to be made to:</i>		
James R. McKenry, AIF for Rosa B. McKenry Heirs 192 Ballard court, Suite 400 Virginia Beach, VA 23462-6538		
(f) James B. Brown Heirs, Devisees, Successors or Assigns (1/6) <i>Predeceased Patton J. Brown</i>		
(f.1) George Ira Brown Heirs, Devisees, Successors or Assigns (1/36) <i>George I. Brown conveyed his interest to John H. v John H. White conveyed the interest back to Georg</i>		
(f.1.1) Ella Madge Brown Heirs, Devisees, Successors or Assigns <i>Died Testate - Interest devised to A. P. Brown.</i>		
(f.1.2) A. P. Brown Heirs, Devisees, Successors or Assigns (1/36)		
(f.1.2.1) Anna Ruth Brown - <i>Deceased</i>	<i>Life Estate extinguished</i>	
(f.2.1.2) Grover Ira Brown Heirs, Devisees, Successors or Assigns (1/72)		
(f.1.2.2.1) Rodney Lynn Brown 126 Laurel Wood Acres Road Cedar Bluff, VA 24609	0.791 acres 1/72 of 56.92 acres	0.9882%
(f.1.2.3) Sarah Arlene Brown Buchanan 50 Cricket Lane Cedar Bluff, VA 24609	0.791 acres 1/72 of 56.92 acres	0.9882%

**Exhibit B
Unit N-40
Docket #VGOB-93-0420-0358-03
List of All Owners/Claimants**

	Net Acres in Unit	Interest in Unit
(f.2) Charles G. Brown Heirs, Devisees, Successors or Assigns (1/3)		<i>Died Testate - Interest devised to his niece, Hanna.</i>
(f.2.1) Hannah Ascue Brown Taylor (1/36)		<i>See (f.6.4) below, combined with additional interest</i>
(f.3) Earl Brown Heirs, Devisees, Successors or Assigns (1/36)		
(f.3.1) Vivian Witt Brown - <i>Deceased</i>		<i>Life Estate extinguished</i>
(f.3.2) Harold Kent Brown Heirs, Devisees, Successors or Assigns		<i>Predeceased Vivian Brown (mother) and survived Died Intestate (1/3 Widow - 2/3 Child)</i>
(f.3.2.1) Margaret Hatcher Brown Heirs, Devisees, Successors or Assigns		<i>Deeded her interest 10/21/91 to Martha Brown Sho as tenants by the entirety with rights of survivorship.</i>
(f.3.2.1.a) Martha B. and Robert W. Short 6815 Tinkerdale Road Roanoke, VA 24019	0.527 acres 1/108 of 56.92 acres	0.6588%
(f.3.2.2) Martha B. and Robert W. Short 6815 Tinkerdale Road Roanoke, VA 24019	1.054 acres 1/54 of 56.92 acres	1.3176%
(f.4) Leola B. Brown Steele (1/42 + 1/252 = 1/36)		<i>A. Inherited a 1/42 Interest from James B. Brown B. Inherited a 1/252 Interest from Florence Crabtr divided between the six heirs of James B. C. The deed (DB 93/283 TC) to George M. Brown DOES NOT include the 573.80 acre or the 88%</i>
(f.4.1) Henry Woodrow Steele Heirs, Devisees, Successors or Assigns (1/108)		
(f.4.1.1) Buford Earl Steele c/o Juanita Clater P. O. Box 1704 Front Royal, VA 22630	0.264 acres 1/216 of 56.92 acres	0.3294%
(f.4.1.2) Mary Francis Steele Carter Heirs, Devisees, Successors or Assigns (1/216) <i>Documentation Pending</i>		<i>Interest to husband (1/2) and (1/2) each to three ch</i>
(f.4.1.2.a) Kenneth Carter (1/2) 27 Royal Lane, Apt 7 Front Royal, VA 22630	0.132 acres 1/432 of 56.92 acres	0.1647%
(f.4.1.2.b) Tina Carter (1/6) 27 Royal Lane, Apt 7 Front Royal, VA 22630	0.044 acres 1/1296 of 56.92 acres	0.0549%
(f.4.1.2.c) David Carter (1/6) 214 Blue Ridge Ave Apt 3 Front Royal, VA 22630	0.044 acres 1/1296 of 56.92 acres	0.0549%
(f.4.1.2.d) Jennifer Wiles (1/6) 79 Snowbird Ct. Front Royal, VA 22630	0.044 acres 1/1296 of 56.92 acres	0.0549%
(f.4.2) Claytor S. Grove Heirs, Devisees, Successors or Assigns (1/108)		
(f.4.2.1) Charles M. Grove, Jr. Heirs, Devisees, Successors or Assigns (1/216)		
(f.4.2.1.a) Roberta C. Grove 881 Rockland Road Front Royal, VA 22630	0.264 acres 1/216 of 56.92 acres	0.3294%
(f.4.2.2) Shirley G. Singhas 305 Duncan Avenue Front Royal, VA 22630	0.264 acres 1/216 of 56.92 acres	0.3294%

Exhibit B
Unit N-40
Docket #VGOB-93-0420-0358-03
List of All Owners/Claimants

	Net Acres in Unit	Interest in Unit
(f.4.3) Faye S. Hough Heirs, Devisees, Successors or Assigns (1/108)		
(f.4.3.1) J. Tyson Hough Heirs, Devisees, Successors or Assigns		<i>Died Testate - Interest devised to the James M. Sir</i>
(f.4.3.1.1) James M. Singhas Heirs, Devisees, Successors or Assigns		
(f.4.3.1.1.a) Doris L. Singhas Heirs, Devisees, Successors or Assigns		
(f.4.3.1.1.a.1) Amber Frazier 72 Lime Marl Lan Berryville, VA 22611	0.527 acres 1/108 of 56.92 acres	0.6588%
(f.5) Henry P. Brown Heirs, Devisees, Successors or Assigns (1/42 + 1/252 = 1/36) (1/252 remaining)		<i>A. Inherited a 1/42 Interest from James B. Brown B. Inherited a 1/252 Interest from Florence Crabtr divided between the six heirs of James B.</i>
(f.5.1) George M. Brown (1/42) <i>see (d) above</i>		<i>Conveyed 1/42 interest to George M. Brown (DB 6)</i>
(f.5.2) Beatrice F. Brown - <i>Deceased</i>		<i>Life Estate extinguished</i>
(f.5.3) James Moses Brown Heirs, Devisees Successors or Assigns (1/504)		<i>Inherited a (1/2) interest of the 1/252 interest from I 1/3 to Spouse (1/1512) & 2/3 to Children (1/756)</i>
(f.5.3.1) Roxie Brown 108 Brown Bottom Lane Cedar Bluff, VA 24609	0.038 acres 1/1512 of 56.92 acres	0.0471%
(f.5.3.2) James William Brown Heirs, Devisees, Successors or Assigns (1/756)		<i>Died Testate - Interest devised to Brenda Brown, w</i>
(f.5.3.2.a) Brenda Owens Brown Powell PO Box 1595 Duluth, GA 30096	0.075 acres 1/756 of 56.92 acres	0.0941%
(f.5.4) Eugene Lee Brown Heirs, Devisees Successors or Assigns (1/504)		<i>Inherited a (1/2) interest of the 1/252 interest from I 1/3 to Spouse (1/1512) & 2/3 to Children (1/756 di</i>
(f.5.4.1) Martha Evelyn Christian Brown Heirs, Devisees, Successors or Assigns (1/3 of 1/504 = 1/1512)		<i>Died Testate - Interest devised to Nora C. Damron,</i>
(f.5.4.1.a) Nora Catherine Damron PO Box 540 Cedar Bluff, VA 24609	0.038 acres 1/1512 of 56.92 acres	0.0471%
(f.5.4.2) Virginia Brown Palmer 26068 NC Highway 8 Denton, NC 27239	0.015 acres 1/3780 of 56.92 acres	0.0188%
(f.5.4.3) Benjamin Patton Brown 72 Beths Lane Cedar Bluff, VA 24609	0.015 acres 1/3780 of 56.92 acres	0.0188%
(f.5.4.4) Charles Henry Brown 14376 Peaceful Valley Road Abingdon, VA 24210	0.015 acres 1/3780 of 56.92 acres	0.0188%
(f.5.4.5) William David Brown 609 Fulton Street Millville, NJ 08332	0.015 acres 1/3780 of 56.92 acres	0.0188%

Exhibit B
Unit N-40
Docket #VGOB-93-0420-0358-03
List of All Owners/Claimants

	Net Acres in Unit	Interest in Unit
(f.5.4.6) Eugene L. Brown, Jr. 3875 Gratton Road Tazewell, VA 24651	0.015 acres 1/3780 of 56.92 acres	0.0188%
(f.6) Marjorie Brown Ascue Heirs, Devisees, Successors or Assigns (1/36)		
(f.6.1) Russell A. Ascue - <i>Deceased</i>	<i>Life Estate extinguished</i>	
(f.6.2) Ruth A. Martin (aka Myrtle Ruth Martin) (1/108)		
(f.6.2.1) Joseph B. Martin, Jr. 3844 Tangle Oak Drive Clemmons, NC 27012	0.527 acres 1/108 of 56.92 acres	0.6588%
(f.6.3) Catherine A. Lee Heirs, Devisees Successors or Assigns (1/108)		
<i>Died Testate - Interest devised to her son, Morris F</i>		
(f.6.3.1) Morris R. Lee 1072 Ascue Road Cedar Bluff, VA 24609	0.527 acres 1/108 of 56.92 acres	0.6588%
(f.6.4) Hannah Ascue Taylor Heirs, Devisees, Successors or Assigns (1/108 + 1/36 = 1/27)		
<i>Died Testate - Interest devised equally to Barbara I Inherited 1/108 from Marjorie Brown Ascue & 1/36</i>		
(f.6.4.1) Barbara Taylor Pauley P.O. Box 767 Rosedale, VA 24280	1.054 acres 1/54 of 56.92 acres	1.3176%
(f.6.4.2) Glenn C. Taylor P.O. Box 103 Rosedale, VA 24280	1.054 acres 1/54 of 56.92 acres	1.3176%
(g) Florence Crabtree Heirs, Devisees, Successors or Assigns (1/7)	<i>Died Testate - Interest devised to the Estate of P.J.</i>	

Tract #2A - 19.72 acres

There is a Title Conflict pertaining to the ownership on this tract but Royalty Division Agreements were executed

(1) CNX Gas Company LLC 1000 Consol Energy Drive Canonsburg, PA 15317	19.72 acres	24.6500%
- OR -		
(1) CNX Gas Company LLC, et al <i>Tract 7A (Mary A. Day Tract - 67.50 acres)</i>	19.72 acres	24.6500%
(a) CNX Gas Company LLC 1000 Consol Energy Drive Canonsburg, PA 15317	9.86 acres 1/2 of 19.72 acres	12.3250%
(b) Cora Metcalf Franks Estate c/o J. C. Franks 621 Peavler Street Marion, VA 24354	4.93 acres 1/4 of 19.72 acres	6.1625%
(c) Ruth Culbertson Heirs, Devisees, Successors or Successors or Assigns (1/4)		
(c.1) George M. Culbertson 22400 NE 23rd Court Ridgefield, WA 98642	1.23 acres 1/16 of 19.72 acres	1.5406%

**Exhibit B
Unit N-40
Docket #VGOB-93-0420-0358-03
List of All Owners/Claimants**

	Net Acres in Unit	Interest in Unit
(c.2) William A. Culbertson P.O. Box 185 Doran, VA 24612	1.23 acres 1/16 of 19.72 acres	1.5406%
(c.3) Carole Lee Culbertson Meade P.O. Box 123 Williamson, SC 29697	1.23 acres 1/16 of 19.72 acres	1.5406%
(c.4) Nancy Elaine Culbertson Ratliff 175 Acre Lane Cedar Bluff, VA 24609	1.23 acres 1/16 of 19.72 acres	1.5406%

Tract #2B - 0.39 acres

There is a Title Conflict pertaining to the ownership on this tract but Royalty Division Agreements were executed

(1) Trustees for Pentecostal Faith Temple PO Box 101 Pilgrims Knob, VA 24634	0.39 acres	0.4875%
- OR -		
(1) CNX Gas Company LLC, et al <i>Tract 7A (Mary A. Day Tract - 67.50 acres)</i>	0.39 acres	0.4875%
(a) CNX Gas Company LLC 1000 Consol Energy Drive Canonsburg, PA 15317	0.20 acres 1/2 of 0.39 acres	0.2438%
(b) Cora Metcalf Franks Estate c/o J. C. Franks 621 Peavler Street Marion, VA 24354	0.10 acres 1/4 of 0.39 acres	0.1219%
(c) Ruth Culbertson Heirs, Devisees, Successors or Successors or Assigns (1/4)		
(c.1) George M. Culbertson 22400 NE 23rd Court Ridgefield, WA 98642	0.02 acres 1/16 of 0.39 acres	0.0305%
(c.2) William A. Culbertson P.O. Box 185 Doran, VA 24612	0.02 acres 1/16 of 0.39 acres	0.0305%
(c.3) Carole Lee Culbertson Meade P.O. Box 123 Williamson, SC 29697	0.02 acres 1/16 of 0.39 acres	0.0305%
(c.4) Nancy Elaine Culbertson Ratliff 175 Acre Lane Cedar Bluff, VA 24609	0.02 acres 1/16 of 0.39 acres	0.0305%

Tract #2C - 0.08 acres

There is a Title Conflict pertaining to the ownership of the Gas Estate on this tract.

(1) Scott A. Sweeney, et al <i>(0.50 acre tract)</i>	0.08 acres	0.1000%
(a) Scotty Allen Sweeney P. O. Box 703 Adkins, VA 24311	0.04 acres 1/2 of 0.08 acres	0.0500%

**Exhibit B
Unit N-40
Docket #VGOB-93-0420-0358-03
List of All Owners/Claimants**

	Net Acres in Unit	Interest in Unit
(b) Athleen Sweeney c/o Francis Marion Manor, 2nd Floor Nursing Unit 100 Francis Marion Lane Marion, VA 24352	0.04 acres 1/2 of 0.08 acres	0.0500%
- OR -		
(1) CNX Gas Company LLC, et al <i>Tract 7A (Mary A. Day Tract - 67.50 acres)</i>	0.08 acres	0.1000%
(a) CNX Gas Company LLC 1000 Consol Energy Drive Canonsburg, PA 15317	0.040 acres 1/2 of 0.08 acres	0.0500%
(b) Cora Metcalf Franks Estate c/o J. C. Franks 621 Peavler Street Marion, VA 24354	0.020 acres 1/4 of 0.08 acres	0.0250%
(c) Ruth Culbertson Heirs, Devisees, Successors or Successors or Assigns		
(c.1) George M. Culbertson 22400 NE 23rd Court Ridgefield, WA 98642	0.005 acres 1/16 of 0.08 acres	0.0063%
(c.2) William A. Culbertson P.O. Box 185 Doran, VA 24612	0.005 acres 1/16 of 0.08 acres	0.0063%
(c.3) Carole Lee Culbertson Meade P.O. Box 123 Williamson, SC 29697	0.005 acres 1/16 of 0.08 acres	0.0063%
(c.4) Nancy Elaine Culbertson Ratliff 175 Acre Lane Cedar Bluff, VA 24609	0.005 acres 1/16 of 0.08 acres	0.0063%

Tract #2D - 0.12 acres

There is a Title Conflict pertaining to the ownership of the Gas Estate on this tract.

(1) Pamela Brown Taylor, et al <i>(1.50 acre tract)</i>	0.12 acres	0.1500%
(a) Beulah Day Brown Heirs, Devisees, Successors or Assigns		
(a.1) Pamela Brown Taylor P. O. Box 306 Rosedale, VA 24280	0.060 acres 1/2 of 0.12 acres	0.0750%
(b) Erbie Verlin Brown Heirs, Devisees, Successors or Assigns		
(b.1) Robin Viets Fields 750 Buskill Avenue Richlands, VA 24641	0.030 acres 1/4 of 0.12 acres	0.0375%
(b.2) Myra Brown Poseno Mullins 301 Oakview Road Jewell Ridge, VA 24622	0.030 acres 1/4 of 0.12 acres	0.0375%

- OR -

**Exhibit B
Unit N-40
Docket #VGOB-93-0420-0358-03
List of All Owners/Claimants**

	Net Acres in Unit	Interest in Unit
(1) CNX Gas Company LLC, et al <i>Tract 7A (Mary A. Day Tract - 67.50 acres)</i>	0.12 acres	0.1500%
(a) CNX Gas Company LLC 1000 Consol Energy Drive Canonsburg, PA 15317	0.060 acres 1/2 of 0.12 acres	0.0750%
(b) Cora Metcalf Franks Estate c/o J. C. Franks 621 Peavler Street Marion, VA 24354	0.030 acres 1/4 of 0.12 acres	0.0375%
Ruth Culbertson Heirs, Devisees, Successors or Successors or Assigns (1/4)		
(c.1) George M. Culbertson 22400 NE 23rd Court Ridgefield, WA 98642	0.008 acres 1/16 of 0.12 acres	0.0094%
(c.2) William A. Culbertson P.O. Box 185 Doran, VA 24612	0.008 acres 1/16 of 0.12 acres	0.0094%
(c.3) Carole Lee Culbertson Meade P.O. Box 123 Williamson, SC 29697	0.008 acres 1/16 of 0.12 acres	0.0094%
(c.4) Nancy Elaine Culbertson Ratliff 175 Acre Lane Cedar Bluff, VA 24609	0.008 acres 1/16 of 0.12 acres	0.0094%

Tract #2E - 1.53 acres

There is a Title Conflict pertaining to the ownership on this tract but Royalty Division Agreements were executed

(1) CNX Gas Company LLC 1000 Consol Energy Drive Canonsburg, PA 15317	1.53 acres	1.9125%
- OR -		
(1) CNX Gas Company LLC, et al <i>Tract 7A (Mary A. Day Tract - 67.50 acres)</i>	1.53 acres	1.9125%
(a) CNX Gas Company LLC 1000 Consol Energy Drive Canonsburg, PA 15317	0.77 acres 1/2 of 1.53 acres	0.9563%
(b) Cora Metcalf Franks Estate c/o J. C. Franks 621 Peavler Street Marion, VA 24354	0.38 acres 1/4 of 1.53 acres	0.4781%
(c) Ruth Culbertson Heirs, Devisees, Successors or Successors or Assigns (1/4)		
(c.1) George M. Culbertson 22400 NE 23rd Court Ridgefield, WA 98642	0.10 acres 1/16 of 1.53 acres	0.1195%
(c.2) William A. Culbertson P.O. Box 185 Doran, VA 24612	0.10 acres 1/16 of 1.53 acres	0.1195%

**Exhibit B
Unit N-40
Docket #VGOB-93-0420-0358-03
List of All Owners/Claimants**

	Net Acres in Unit	Interest in Unit
(c.3) Carole Lee Culbertson Meade P.O. Box 123 Williamson, SC 29697	0.10 acres 1/16 of 1.53 acres	0.1195%
(c.4) Nancy Elaine Culbertson Ratliff 175 Acre Lane Cedar Bluff, VA 24609	0.10 acres 1/16 of 1.53 acres	0.1195%
<u>Tract #3 - 1.24 acres</u>		
(1) Patton J. Brown Heirs, et al. <i>(889.00 Acre Tract)</i>	1.24 acres	1.5500%
(1) Narcie Fletcher Heirs, Devisees, Successors or Assigns (1/6)	<i>Died Testate - Interest devised to Laura C. Repass</i>	
(1.1) Laura C. Repass Heirs, Devisees, Successors or Assigns	<i>Predeceased Narcie Fletcher interest passed to da</i>	
(1.1.1) Lynn Repass Mullins, Heirs, Successors or Assigns	<i>Died Testate - Interest devised to John R. Mullins</i>	
(1.1.1.1) John R. Mullins	<i>By deed dated 11/2/92 (DB 403/18) conveyed his i</i>	
<i>The interest of John R. Mullins was involved in a Bankruptcy Court Order. See Settlement Agreement dated 4/11/11 for c</i>		
<i>Royalty Payments per the 04/11/11 Settlement Agreement</i>		
<i>(60% divided between the Lynn A. Lawson Trust, Susan G. Maynard Trust and Mary Ann Mullins Trust)</i>		
(1.1.1.1.1.1) Mary Ann Mullins Trust c/o Mary Ann Strong Trustee 168 Sandy Lane Richlands, VA 24641	0.041 acres 1/30 of 1.24 acres	0.0517%
(1.1.1.1.1.2) Susan G. Maynard Trust c/o Susan G. Maynard Trustee 904 Suncrest Place Morgantown, WV 26505	0.041 acres 1/30 of 1.24 acres	0.0517%
(1.1.1.1.1.3) Lynn A. Lawson Trust c/o Lynn A. Lawson Trustee 319 Tazewell Avenue Richlands, VA 24641	0.041 acres 1/30 of 1.24 acres	0.0517%
<i>(40% to the Bankruptcy Trustee)</i>		
(1.1.1.1.1.4) Charles R. Mullins Trust & John R. Mullins, II C/O John Taylor 4600 Park Road, Suite 420 Charlotte, NC 28209	0.083 acres 1/15 of 1.24 acres	0.1033%
(2) Ella W. Weddington Heirs, Devisees, Successors or Assigns (1/6)		
(2.1) Hattie Thompson (1/18)	<i>Conveyed (1/2) interest to Oscar W. Thompson, Jr.</i>	
(2.1.1) Oscar W. Thompson, Jr. Heirs, Devisees, Successors or Assigns		
(2.1.1.1) James F. Thompson P.O. Box 3443 Pikeville, KY 41502-3443	0.011 acres 1/108 of 1.24 acres	0.0144%
(2.1.1.2) Janie T. Hall P.O. Box 2316 Pikeville, KY 41502	0.011 acres 1/108 of 1.24 acres	0.0144%
(2.1.1.3) Oscar W. Thompson, III P.O. Box 3170 Pikeville, KY 41502	0.011 acres 1/108 of 1.24 acres	0.0144%

**Exhibit B
Unit N-40
Docket #VGOB-93-0420-0358-03
List of All Owners/Claimants**

	Net Acres in Unit	Interest in Unit
(2.1.2) Betty T. Scott Heirs, Devisees, Successors or Assigns		
(2.1.2.1) William T. Scott P.O. Box 1316 Pikeville, KY 41502-1316	0.017 acres 1/72 of 1.24 acres	0.0215%
(2.1.2.2) John H. Scott, II P.O. Box 2617 Pikeville, KY 41502-2617	0.017 acres 1/72 of 1.24 acres	0.0215%
(2.2) Edith Cassady (1/18)		<i>Conveyed her interest to Edith Mae Vanhooose (1/2,</i>
(2.2.1) Edith Mae Vanhooose Heirs, Devisees, Successors or Assigns (1/36)		
(2.2.1.1) Suzy J. Delong Trust c/o Suzy Delong, Trustee 276 Yorkwood Forest Drive Pikeville, KY 41501	0.011 acres 1/108 of 1.24 acres	0.0144%
(2.2.1.2) Charles R. Vanhooose Trust c/o Charles R. Vanhooose, Trustee 149 Thompson Road Pikeville, KY 41501	0.011 acres 1/108 of 1.24 acres	0.0144%
(2.2.1.3) William C. Vanhooose Trust c/o Wm. C. Vanhooose, Trustee 176 East Cedar Drive Pikeville, KY 41501	0.011 acres 1/108 of 1.24 acres	0.0144%
(2.2.2) Ballard W. Cassady Heirs, Devisees, Successors or Assigns <i>Deceased - Heirs Unknown</i>		
(2.2.2.1) Ballard W. Cassady Jr. and Ben T. Cassady		<i>Co-Administrators of the Estate of Ballard W. Cas Convey to b.2.2.1.2 on 4/11/2013 Inst. 130000730</i>
(2.2.2.1.1) Ballard W. Cassady Jr. and Ben T. Cassady		<i>Co-Trustees, Ballard W. Cassady Family Trust est convey to 2.2.1.1.1 and 2.2.1.1.4 4/11/2013 Inst. 1</i>
(2.2.2.1.1.1) Ballard W. Cassady Jr. and Molly Cassady		<i>Co-Trustees, Ballard W. Cassady Jr. GST Exempt convey to 2.2.1.1.1.5 4/11/2013 Inst. 130000732</i>
(2.2.2.1.1.2) Ben T. Cassady and Patsy K. Cassady		<i>Co-Trustees, Ben T. Cassady GST Exempt Trust convey to 2.2.1.1.1.5 4/11/2013 Inst. 130000732</i>
(2.2.2.1.1.3) Josephine C. Smith Cassady and Kenneth J. Smith		<i>Co-Trustees, Josephine C. Smith GST Exempt Tru convey to 2.2.1.1.1.5 4/11/2013 Inst. 130000732</i>
(2.2.2.1.1.4) Cynthia C. Venables and Barney J. Venables		<i>Co-Trustees, Cynthia C. Venables GST Exempt Tr convey to 2.2.1.1.1.5 4/11/2013 Inst. 130000732</i>
(2.2.2.1.1.5) Cassady Family Ventures, LLC 143 Walnut Drive Pikeville, KY 41501-1917	0.034 acres 1/36 of 1.24 acres	0.0431%
(2.3) Fae W. Ramsey (1/18) (aka Faye)		<i>By deeds dated 6/21/82 she conveyed her interest Susan Ramsey (1/9), Joe B. Ramsey, Sr (1/3), Will</i>
(2.3.1) Jamesy P. Ramsey, Sr. Heirs, Devisees, Successors or Assigns (1/54)		<i>Died Testate - Interest devised to two sons</i>
(2.3.1.1) Michael C. Ramsey Heirs, Devisees, Successors or Assigns	0.011 acres 1/108 of 1.24 acres	0.0144%

**Exhibit B
Unit N-40
Docket #VGOB-93-0420-0358-03
List of All Owners/Claimants**

	Net Acres in Unit	Interest in Unit
(2.3.1.1.1) Jennifer Lynn Ramsey PO Box 5660 Eugene, OR 97405-0660		
(2.3.1.2) James P. Ramsey, Jr. <i>Deceased - Heirs Unknown</i>	0.011 acres 1/108 of 1.24 acres	0.0144%
(2.3.2) Susan Joyce Ramsey Aldrich 85 Weddington Branch Road Pikeville, KY 41501	0.008 acres 1/162 of 1.24 acres	0.0096%
(2.3.3) Joe B. Ramsey, Sr. (aka Joe E. Ramsey) 354 Weddington Branch Road, Suite 1 Pikeville, KY 41501	0.023 acres 1/54 of 1.24 acres	0.0287%
(2.3.4) William N. Ramsey, Jr. 85 Weddington Branch Road Pikeville, KY 41501	0.008 acres 1/162 of 1.24 acres	0.0096%
(2.3.5) George Frank Ramsey	<i>Conveyed his interest to Teddy Colley (Instrument :</i>	
(2.3.5.1) Teddy Colley PO Box 2141 Pikeville, KY 41502-2141	0.008 acres 1/162 of 1.24 acres	0.0096%
(3) Lena B. Carter (1/6) - Deceased (Life Estate extinguished)	<i>By deed 12/5/79, conveyed (1/2) interest to Allen B</i>	
(3.1) Allen B. Carter (1/12)	<i>Conveyed (1/2) interest to William H. Carter & (1/2)</i>	
(3.1.1) William H. Carter (1/24)	<i>Conveyed his interest to Victor C. Haga & Sue (Le</i>	
(3.1.2) Sue C. Lemaire Haga, et vir. (1/24 + 1/24 = 1/12)	<i>Obtained 1/24 from Allen B. Carter and 1/24 from V Conveyed 1/12 interest to Eleanor Wall, et vir.</i>	
(3.1.1.1) Eleanor H. Wall, et vir.	<i>Conveyed interest to Sue C. Haga, et vir.</i>	
(3.1.1.1.1) Sue C, Haga, et vir.	<i>Conveyed interest to Victor Carl Haga (husband)</i>	
(3.1.1.1.1.1) Victor Carl Haga, et ux.	<i>Conveyed interest to Sue Carter Sloan for Life and</i>	
(3.1.1.1.1.1.1) Sue Sloan - <i>Deceased</i>	<i>Interest only for Life then passes</i>	
(3.1.1.1.1.1.1.1) Eleanor Lynette Lemaire 864 West Street Carlisle, MA 01741	0.103 acres 1/12 of 1.24 acres	0.1292%
(3.2) Guy P. Carter (1/12)	<i>Conveyed (1/2) interest to Johnnye H. Carter & (1/2)</i>	
(3.2.1) Johnnye H. Carter Greer Hunter - <i>Deceased</i> (1/24)	<i>Conveyed to herself for life and remainder to Waba</i>	
(3.2.1.2) Waban Page Carter 601 Kemp Road West Greensboro, NC 27410	0.017 acres 1/72 of 1.24 acres	0.0215%
(3.2.1.3) Johnnye Juan Carter Letterman 3104 Watagua Drive Greensboro, NC 27410	0.017 acres 1/72 of 1.24 acres	0.0215%
(3.2.1.4) Toni Baetz McGowan 1916 Trumbull Drive Dunwoody, GA 30338	0.017 acres 1/72 of 1.24 acres	0.0215%
(3.2.2) John W. Gillespie Heirs, Devisees, Successor or Assigns (1/24)		
(3.2.2.1) John W. Gillespie Trust	<i>Trustee conveyed interest to Gillespie Co. (DB 47:</i>	

Exhibit B
Unit N-40
Docket #VGOB-93-0420-0358-03
List of All Owners/Claimants

	Net Acres in Unit	Interest in Unit
(3.2.2.1.1) Gillespie Company P.O. Box 675 Tazewell, VA 24651	0.052 acres 1/24 of 1.24 acres	0.0646%
(4) George M. Brown Heirs, Devisees, Successors or Assigns	<i>1/6 Interest = Inherited from P.J. Brown (1/7) & FIC Was conveyed a 1/42 interest from Henry Patton B Life Estate of Virginia Repass extinguished</i>	
(4.1) H. Eldridge Brown Heirs, Devisees, Successors or Assigns	<i>Died Testate (WB 44/520), devised (1/2) interest to (1/2) interest divided between to Pauline Hagy, Har</i>	
(4.1.1) Gertrude Hudson Brown	<i>By 12/31/92 deed, the interest was conveyed to Ek</i>	
(4.1.2) Pauline Brown Hagy	<i>By 12/31/92 deed, the interest was conveyed to Ek</i>	
(4.1.3) Harley Eldridge Brown II	<i>By 12/31/92 deed, the interest was conveyed to Ek</i>	
(4.1.4) George Glayde Brown	<i>By 12/31/92 deed, the interest was conveyed to Ek</i>	
(4.1.1.1) Eldridge Brown Company c/o Gertrude Brown 209 Altizer Street Richlands, VA 24641	0.207 acres 1/6 of 1.24 acres	0.2583%
(5) Rosa B. McKenry Heirs, Devisees, Successors or Assigns (1/6)		
(5.1) John A. McKenry - <i>Deceased</i>	<i>Life Estate extinguished</i>	
(5.1.1) Luther George McKenry Heirs, Devisees, Successors or Assigns (1/36)		
(5.1.1.1) Patricia Thouvelle McKenry - <i>Deceased</i>	<i>Life Estate extinguished</i>	
(5.1.1.1.1) Charles R. McKenry 3122 Birch St. Falls Church, VA 22046	0.017 acres 1/72 of 1.24 acres	0.0215%
(5.1.1.1.2) Nancy McKenry Goss 502 W. Broad St., #314 Falls Church, VA 22046	0.017 acres 1/72 of 1.24 acres	0.0215%
(5.1.2) James S. McKenry	<i>Includes the 1/36 interest from Ruth M. Ainsley, se By 2/17/87 deed, the interest was conveyed to Jarr.</i>	
(5.1.2.1) James R. McKenry Heirs, Devisees, Successors or Assigns		
(5.1.2.1.1) Susan W. McKenry	<i>Life Estate</i>	
(5.1.2.1.1.1) James Reinhardt McKenry, Jr. 16 Riverbank Court #1 New Canan, CT 06840-4134	0.023 acres 1/54 of 1.24 acres	0.0287%
(5.1.2.1.1.2) Monica Cole McKenry Johnson 4630 Sperryville Pike Woodville, VA 22749-1733	0.023 acres 1/54 of 1.24 acres	0.0287%
(5.1.2.1.1.3) Margaret McClure McKenry Nash 4021 Shallowbrook Lane Olney, MD 20832-2805	0.023 acres 1/54 of 1.24 acres	0.0287%
(5.1.3) John A. McKenry, Jr. Heirs, Devisees, Successors, or Assigns: <i>Died Testate - Interest devised/deed his four childr</i>		
(5.1.3.1) Natalie Paris McKenry Heirs, Devisees, Successors or Assigns		
(5.1.3.1.1) John A. McKenry, III PO Box 138 Idledale, CO 80453	0.009 acres 1/144 of 1.24 acres	0.0108%

**Exhibit B
Unit N-40
Docket #VGOB-93-0420-0358-03
List of All Owners/Claimants**

	Net Acres in Unit	Interest in Unit
(5.1.3.1.2) Elizabeth McKenry Adams 1063 Hollow Hill Road Lynchburg, VA 24503-4779	0.009 acres 1/144 of 1.24 acres	0.0108%
(5.1.3.1.3) James Paris McKenry Heirs, Devisees, Successors or <i>1/3 spouse and 2/3 children</i>		
(5.1.3.1.3.1) Michelle Martin McKenry (now Webb) (<i>1/4 Deeded her (1/432) interest to her step-daughter (C</i>		
(5.1.3.1.3.1.1) Cynthia McKenry-Therrien PO Box 205 Church View, VA 23032	0.009 acres 1/144 of 1.24 acres	0.0108%
(5.1.3.1.4) Natalie Sue McKenry Callis 53 Parkers Point Blvd. Forked River, NJ 08731	0.009 acres 1/144 of 1.24 acres	0.0108%
(5.1.4) A. P. McKenry Heirs, Devisees, Successors or Assigns (1/36)		
(5.1.4.1) Ellen S. McKenry - <i>Deceased</i>		<i>Life Estate extinguished</i>
(5.1.4.1.1) Lucie M. Baldie Heirs, Devisees, Successors or Assigns		
(5.1.4.1.1.1) Ellen Allen 109 Horne Creek Court Cary, NC 27519-5205	0.017 acres 1/72 of 1.24 acres	0.0215%
(5.1.4.2) A. P. McKenry, Jr. Heirs, Devisees, Successors or Assigns (1/72)		
(5.1.4.2.1) Eloise McKenry (1/72)		
(5.1.4.2.1.1) Eloise G. McKenry Trust E. Marshall Pryor III - Trustee P.O. Box 297 Keene, VA 24946-0297	0.017 acres 1/72 of 1.24 acres	0.0215%
(5.1.5) Carl E. B. McKenry, Sr. Heirs, Devisees, Successors or Assigns (1/36)		
(5.1.5.1) Carl E. B. McKenry, Jr. Heirs, Devisees, Successors or Assigns (1/36)		
(5.1.5.1.1) Carl McKenry Revocable Trust		
(5.1.5.1.1.1) Claire C. McKenry 7 Kilone Grove Ballybeg, Ennis (County Claire) Ireland 22946	0.034 acres 1/36 of 1.24 acres	0.0431%
(5.1.6) Ruth M. Ainsley (1/36)		<i>Conveyed her interest to John A. McKenry, Jr. & Jc with rights of survivorship. (DB 402/597 TC) John , vesting title in James S. McKenry.</i>
(6) James B. Brown Heirs, Devisees, Successors or Assigns (1/6)		<i>Predeceased Patton J. Brown</i>
(6.1) George Ira Brown Heirs, Devisees, Successors or Assigns (<i>1/3 George I. Brown conveyed his interest to John H. v John H. White conveyed the interest back to Georg</i>		
(6.1.1.1.1) Ella Madge Brown Heirs, Devisees, Successors or A <i>Died Testate - Interest devised to A. P. Brown.</i>		
(6.1.1.1.2) A. P. Brown Heirs, Devisees, Successors or Assigns (1/36)		
(6.1.1.1.2.1) Anna Ruth Brown - <i>Deceased</i>		<i>Life Estate extinguished</i>
(6.1.1.1.2.1.1) Grover Ira Brown Heirs, Devisees, Successors or Assigns (1/72)		
(6.1.1.1.2.1.1.1) Rodney Lynn Brown 126 Laurel Wood Acres Road Cedar Bluff, VA 24609	0.017 acres 1/72 of 1.24 acres	0.0215%

Exhibit B
Unit N-40
Docket #VGOB-93-0420-0358-03
List of All Owners/Claimants

	Net Acres in Unit	Interest in Unit
(6.1.1.1.2.1.2) Sarah Arlene Brown Buchanan 50 Cricket Lane Cedar Bluff, VA 24609	0.017 acres 1/72 of 1.24 acres	0.0215%
(6.2) Charles G. Brown Heirs, Devisees, Successors or Assigns (1/3 <i>Died Testate - Interest devised to his niece, Hanna</i>)		
(6.2.1) Hannah Ascue Brown Taylor (1/36)		<i>See below, combined with additional interests</i>
(6.3) Earl Brown Heirs, Devisees, Successors or Assigns (1/36)		
(6.3.1) Vivian Witt Brown - <i>Deceased</i>		<i>Life Estate extinguished</i>
(6.3.1.1) Harold Kent Brown Heirs, Devisees, Successors or Assigns		<i>Predeceased Vivian Brown (mother) and survived Died Intestate (1/3 Widow - 2/3 Child)</i>
(6.3.1.1.1) Martha Brown Short 6815 Tinkerdale Road Roanoke, VA 24019	0.023 acres 1/54 of 1.24 acres	0.0287%
(6.3.1.1.2) Margaret Hatcher Brown Heirs, Devisees, Successors or Assigns		<i>Deeded her interest 10/21/91 to Martha Brown Sho as tenants by the entirety with rights of survivorship.</i>
(6.3.1.1.2.1) Martha B. and Robert W. Short 6815 Tinkerdale Road Roanoke, VA 24019	0.011 acres 1/108 of 1.24 acres	0.0144%
(6.4) Leola B. Brown Steele (1/42 + 1/252 = 1/36)		<i>A. Inherited a 1/42 Interest from James B. Brown B. Inherited a 1/252 Interest from Florence Crabtr divided between the six heirs of James B. C. The deed (DB 93/283 TC) to George M. Brown DOES NOT include the 573.80 acre or the 88%</i>
(6.4.1) Henry Woodrow Steele Heirs, Devisees, Successors or Assigns (1/108)		
(6.4.1.1) Buford Earl Steele c/o Juanita Clater P. O. Box 1704 Front Royal, VA 22630	0.006 acres 1/216 of 1.24 acres	0.0072%
(6.4.1.2) Mary Francis Steele Carter Heirs, Devisees, Successors or Assigns (1/216) <i>Documentation Pending</i>		<i>Interest to husband (1/2) and (1/2) each to three ch</i>
(6.4.1.2.1) Kenneth Carter 125 Hillidge Street Front Royal, VA 22630	0.003 acres 1/432 of 1.24 acres	0.0036%
(6.4.1.2.2) Tina Carter 125 Hillidge Street Front Royal, VA 22630	0.001 acres 1/1296 of 1.24 acres	0.0012%
(6.4.1.2.3) David Carter 125 Hillidge Street Front Royal, VA 22630	0.001 acres 1/1296 of 1.24 acres	0.0012%
(6.4.1.2.4) Jennifer Carter Wiles 30 West Strasburg Road Front Royal, VA 22630	0.001 acres 1/1296 of 1.24 acres	0.0012%
(6.4.2) Claytor S. Grove Heirs, Devisees, Successors or Assigns (1/108)		
(6.4.2.1) Charles M. Grove, Jr. Heirs, Devisees, Successors or Assigns (1/216)		
(6.4.2.1.1) Roberta C. Grove 881 Rockland Road Front Royal, VA 22630	0.006 acres 1/216 of 1.24 acres	0.0072%

**Exhibit B
Unit N-40
Docket #VGOB-93-0420-0358-03
List of All Owners/Claimants**

	Net Acres in Unit	Interest in Unit
(6.4.2.2) Shirley G. Singhas 305 Duncan Avenue Front Royal, VA 22630	0.006 acres 1/216 of 1.24 acres	0.0072%
(6.4.3) Faye S. Hough Heirs, Devisees, Successors or Assigns (1/108)		
(6.4.3.1) J. Tyson Hough Heirs, Devisees, Successors or Assigns		<i>Died Testate - Interest devised to the James M. Sir</i>
(6.4.3.1.1) James M. Singhas Heirs, Devisees, Successors or Assigns		
(6.4.3.1.1.1) Doris L. Singhas Heirs, Devisees, Successors or Assigns		
(6.4.3.1.1.1) Amber Frazier 72 Lime Marl Lan Berryville, VA 22611	0.011 acres 1/108 of 1.24 acres	0.0144%
(6.5) Henry P. Brown Heirs, Devisees, Successors or Assigns		
(6.5.1) George M. Brown Heirs, Devisees, Successors or Assigns		
(6.5.1.1) H. Eldridge Brown Heirs, Devisees, Successors or Assigns		
(6.5.1.1.1) Gertrude H. Brown		<i>Conveyed interest to Eldridge Brown Company (DE</i>
(6.5.1.1.2) Pauline B. Hagy		<i>Conveyed interest to Eldridge Brown Company (DE</i>
(6.5.1.1.3) Henry Eldridge Brown II		<i>Conveyed interest to Eldridge Brown Company (DE</i>
(6.5.1.1.4) George C. Brown		<i>Conveyed interest to Eldridge Brown Company (DE</i>
(6.5.1.1.1.1) Eldridge Brown Company c/o Gertrude Brown 209 Altizer Street Richlands, VA 24641	0.030 acres 1/42 of 1.24 acres	0.0369%
(6.5.2) Beatrice F. Brown		<i>Deceased - Life Estate extinguished</i>
(6.5.2.1) James W. Brown Heirs, Devisees, Successors or Assigns		
(6.5.2.1.1) Roxie M. Brown 108 Brown Bottom Lane Cedar Bluff, VA 24609	0.001 acres 1/1512 of 1.24 acres	0.0010%
(6.5.2.1.2) James William Brown Heirs, Devisees, Successors or Assigns		<i>Died Testate - Interest devised to Brenda Brown, w</i>
(6.5.2.1.2.1) Brenda Owens Brown PO Box 1595 Duluth, GA 30096	0.002 acres 1/756 of 1.24 acres	0.0021%
(6.5.2.2) Eugene Lee Brown Heirs, Devisees Successors or Assigns (1/504)		<i>Inherited a (1/2) interest of the 1/252 interest from I 1/3 to Spouse (1/1512) & 2/3 to Children (1/756 di</i>
(6.5.2.2.1) Martha Evelyn Christian Brown Heirs, Devisees Successors or Assigns (1/3 of 1/504 = 1/1512)		<i>Died Testate - Interest devised to Nora C. Damron,</i>
(6.5.2.2.1.1) Nora Catherine Damron P.O. Box 540 Cedar Bluff, VA 24609	0.001 acres 1/1512 of 1.24 acres	0.0010%
(6.5.2.2.2) Virginia Brown Palmer 26068 NC Highway 8 Denton, NC 27239	0.0003 acres 1/3780 of 1.24 acres	0.0004%

Exhibit B
Unit N-40
Docket #VGOB-93-0420-0358-03
List of All Owners/Claimants

	Net Acres in Unit	Interest in Unit
(6.5.2.2.3) Benjamin Patton Brown 72 Beths Lane Cedar Bluff, VA 24609	0.0003 acres 1/3780 of 1.24 acres	0.0004%
(6.5.2.2.4) Charles Henry Brown 14376 Peaceful Valley Road Abingdon, VA 24210	0.0003 acres 1/3780 of 1.24 acres	0.0004%
(6.5.2.2.5) William David Brown 609 Fulton Street Millville, NJ 08332	0.0003 acres 1/3780 of 1.24 acres	0.0004%
(6.5.2.2.6) Eugene L. Brown, Jr. 3875 Gratton Road Tazewell, VA 24651	0.0003 acres 1/3780 of 1.24 acres	0.0004%
(6.6) Marjorie Brown Ascue Heirs, Devisees, Successors or Assigns (1/36)		
(6.6.1) Russell A. Ascue - <i>Deceased</i>	<i>Life Estate extinguished</i>	
(6.6.2) Ruth A. Martin (aka Myrtle Ruth Martin) (1/108)	<i>Conveyed to Joseph B. Martin, Jr. by Deed of Gift</i>	
(6.6.2.1) Joseph B. Martin, Jr	<i>Conveyed to Ruth Martin</i>	
(6.6.2.1.1) Ruth Martin Heirs, Devisees, Successors or Assigns		
(6.6.2.1.1.1) Joseph B. Martin, Jr. 3844 Tangle Oak Drive Clemmons, NC 27012	0.011 acres 1/108 of 1.24 acres	0.0144%
(6.6.3) Catherine A. Lee Heirs, Devisees Successors or Assigns (1/108)	<i>Died Testate - Interest devised to her son, Morris R</i>	
(6.6.3.1) Morris R. Lee 1072 Ascue Road Cedar Bluff, VA 24609	0.011 acres 1/108 of 1.24 acres	0.0144%
(6.6.4) Hannah Ascue Taylor Heirs, Devisees, Successors or Assigns (1/108 + 1/36 = 1/27)	<i>Died Testate - Interest devised equally to Barbara L Inherited 1/108 from Marjorie Brown Ascue & 1/36</i>	
(6.6.4.1) Glenn C. Taylor P.O. Box 103 Rosedale, VA 24280	0.023 acres 1/54 of 1.24 acres	0.0287%
(6.6.4.2) Barbara Taylor Pauley P.O. Box 767 Rosedale, VA 24280	0.023 acres 1/54 of 1.24 acres	0.0287%
(7) Florence Crabtree Heirs, Devisees, Successors or Assigns (1/7)	<i>Died Testate - Interest devised to the Estate of P.J.</i>	

Exhibit B-2
Unit N-40
Docket #VGOB-93-0420-0358-03
List of Respondents to be Dismissed

	Net Acres in Unit	Interest in Unit	Reason for Dismissal
I. COAL OWNERSHIP			
<u>Tract #2B - 0.39 acres</u>			
(1) Ruth Culbertson Heirs <i>Tract 7A (Mary A. Day Tract - 67.50 acres)</i>	0.39 acres	0.4875%	Coal Owner
(a) Ruth Culbertson Heirs, Devisees, Successors or Assigns <i>(1/4 Minerals except Gas)</i>			
(a.1) George M. Culbertson 22400 NE 23rd Court Ridgefield, WA 98642	0.02 acres 1/16 of 0.39 acres	0.0305%	
(a.2) William A. Culbertson P.O. Box 185 Doran, VA 24612	0.02 acres 1/16 of 0.39 acres	0.0305%	
(a.3) Carolee Lee Culbertson Meade P.O. Box 123 Williamson, SC 29697	0.02 acres 1/16 of 0.39 acres	0.0305%	
(a.4) Nancy Elaine Culbertson Ratliff 175 Acre Lane Cedar Bluff, VA 24609	0.02 acres 1/16 of 0.39 acres	0.0305%	
(b) Cora Metcalf Franks Estate <i>(1/4 Minerals except Gas)</i> c/o J. C. Franks 621 Peavler Street Marion, VA 24354	0.10 acres 1/4 of 0.39 acres	0.1219%	
(c) Consolidation Coal Company <i>(1/2 of Coal In & Below Jawbone Seam)</i> 10545 Riverside Drive Oakwood, VA 24631	0.20 acres 1/2 of 0.39 acres	0.2438%	
(d) Ronald Clyborne <i>(1/2 Coal Above Jawbone Seam) ***</i> 9325 Olympic View Drive Edmonds, WA 98020-2397	0.20 acres 1/2 of 0.39 acres	0.2438%	
<i>*** NOTE: The coal above the Jawbone seam is above drainage and was not perforated/fractured and therefore is of No Issue.</i>			
<u>Tract #2C - 0.08 acres</u>			
(1) Ruth Culbertson Heirs <i>Tract 7A (Mary A. Day Tract - 67.50 acres)</i>	0.08 acres	0.1000%	Coal Owner
(a) Ruth Culbertson Heirs, Devisees, Successors or Assigns <i>(1/4 Minerals except Gas)</i>			
(a.1) George M. Culbertson 22400 NE 23rd Court Ridgefield, WA 98642	0.01 acres 1/16 of 0.08 acres	0.0063%	
(a.2) William A. Culbertson P.O. Box 185 Doran, VA 24612	0.01 acres 1/16 of 0.08 acres	0.0063%	
(a.3) Carolee Lee Culbertson Meade P.O. Box 123 Williamson, SC 29697	0.01 acres 1/16 of 0.08 acres	0.0063%	
(a.4) Nancy Elaine Culbertson Ratliff 175 Acre Lane Cedar Bluff, VA 24609	0.01 acres 1/16 of 0.08 acres	0.0063%	
(b) Cora Metcalf Franks Estate <i>(1/4 Minerals except Gas)</i> c/o J. C. Franks 621 Peavler Street Marion, VA 24354	0.02 acres 1/4 of 0.08 acres	0.0250%	

Exhibit B-2
Unit N-40
Docket #VGOB-93-0420-0358-03
List of Respondents to be Dismissed

	Net Acres in Unit	Interest in Unit	Reason for Dismissal
(c) Consolidation Coal Company <i>(1/2 of Coal In & Below Jawbone Seam)</i> 10545 Riverside Drive Oakwood, VA 24631	0.04 acres 1/2 of 0.08 acres	0.0500%	
(d) Ronald Clyborne <i>(1/2 Coal Above Jawbone Seam) ***</i> 9325 Olympic View Drive Edmonds, WA 98020-2397	0.04 acres 1/2 of 0.08 acres	0.0500%	
*** NOTE: The coal above the Jawbone seam is above drainage and was not perforated/fractured and therefore is of No Issue.			

Tract #2D - 0.12 acres

(1) Ruth Culbertson Heirs <i>Tract 7A (Mary A. Day Tract - 67.50 acres)</i>	0.12 acres	0.1500%	Coal Owner
(a) Ruth Culbertson Heirs, Devisees, Successors or Assigns <i>(1/4 Minerals except Gas)</i>			
(a.1) George M. Culbertson 22400 NE 23rd Court Ridgefield, WA 98642	0.01 acres 1/16 of 0.12 acres	0.0094%	
(a.2) William A. Culbertson P.O. Box 185 Doran, VA 24612	0.01 acres 1/16 of 0.12 acres	0.0094%	
(a.3) Carole Lee Culbertson Meade P.O. Box 123 Williamson, SC 29697	0.01 acres 1/16 of 0.12 acres	0.0094%	
(a.4) Nancy Elaine Culbertson Ratliff 175 Acre Lane Cedar Bluff, VA 24609	0.01 acres 1/16 of 0.12 acres	0.0094%	
(b) Cora Metcalf Franks Estate <i>(1/4 Minerals except Gas)</i> c/o J. C. Franks 621 Peavler Street Marion, VA 24354	0.03 acres 1/4 of 0.12 acres	0.0375%	
(c) Consolidation Coal Company <i>(1/2 of Coal In & Below Jawbone Seam)</i> 10545 Riverside Drive Oakwood, VA 24631	0.06 acres 1/2 of 0.12 acres	0.0750%	
(d) Ronald Clyborne <i>(1/2 Coal Above Jawbone Seam) ***</i> 9325 Olympic View Drive Edmonds, WA 98020-2397	0.06 acres 1/2 of 0.12 acres	0.0750%	
*** NOTE: The coal above the Jawbone seam is above drainage and was not perforated/fractured and therefore is of No Issue.			

**Exhibit B-3
Unit N-40
Docket #VGOB-93-0420-0358-03
List of Respondents to be Pooled**

	Net Acres in Unit	Interest in Unit
I. COAL OWNERSHIP		
<u>Tract #1 - 56.92 acres</u>		
(1) P.J. Brown Heirs, et al <i>(573.80 Acre Tract)</i>	56.92 acres	71.1500%
(f) James B. Brown Heirs, Devisees, Successors or Assigns (1/6)		
(f.5) Henry P. Brown Heirs, Devisees, Successors or Assigns (1/42 + 1/252 = 1/36) (1/252 remaining)		
(f.5.4) Eugene Lee Brown Heirs, Devisees Successors or Assigns (1/504)		
(f.5.4.2) Virginia Brown Palmer 26068 NC Highway 8 Denton, NC 27239	0.015 acres 1/3780 of 56.92 acres	0.0188%
(f.5.4.3) Benjamin Patton Brown 72 Beths Lane Cedar Bluff, VA 24609	0.015 acres 1/3780 of 56.92 acres	0.0188%
(f.5.4.4) Charles Henry Brown 14376 Peaceful Valley Road Abingdon, VA 24210	0.015 acres 1/3780 of 56.92 acres	0.0188%
(f.5.4.5) William David Brown 609 Fulton Street Millville, NJ 08332	0.015 acres 1/3780 of 56.92 acres	0.0188%
(f.5.4.6) Eugene L. Brown, Jr. 3875 Gratton Road Tazewell, VA 24651	0.015 acres 1/3780 of 56.92 acres	0.0188%
<u>Tract #3 - 1.24 acres</u>		
(1) Patton J. Brown Heirs, et al. <i>(889.00 Acre Tract)</i>	1.24 acres	1.5500%
(6) James B. Brown Heirs, Devisees, Successors or Assigns (1/6)		
(6.5) Henry P. Brown Heirs, Devisees, Successors or Assigns		
(6.5.2.2) Eugene Lee Brown Heirs, Devisees Successors or Assigns (1/504)		
(6.5.2.2.2) Virginia Brown Palmer 26068 NC Highway 8 Denton, NC 27239	0.0003 acres 1/3780 of 1.24 acres	0.0004%
(6.5.2.2.3) Benjamin Patton Brown 72 Beths Lane Cedar Bluff, VA 24609	0.0003 acres 1/3780 of 1.24 acres	0.0004%
(6.5.2.2.4) Charles Henry Brown 14376 Peaceful Valley Road Abingdon, VA 24210	0.0003 acres 1/3780 of 1.24 acres	0.0004%
(6.5.2.2.5) William David Brown 609 Fulton Street Millville, NJ 08332	0.0003 acres 1/3780 of 1.24 acres	0.0004%
(6.5.2.2.6) Eugene L. Brown, Jr. 3875 Gratton Road Tazewell, VA 24651	0.0003 acres 1/3780 of 1.24 acres	0.0004%
<u>TOTAL COAL ESTATE:</u>		
Acreage in Unit Unleased	0.08	
Percentage of Unit Unleased		0.0962%

Exhibit B-3
Unit N-40
Docket #VGOB-93-0420-0358-03
List of Respondents to be Pooled

	Net Acres in Unit	Interest in Unit
II. OIL & GAS OWNERSHIP		
<u>Tract #1 - 56.92 acres</u>		
(1) P.J. Brown Heirs, et al <i>(573.80 Acre Tract)</i>	56.92 acres	71.1500%
(f) James B. Brown Heirs, Devisees, Successors or Assigns (1/6)		
(f.5) Henry P. Brown Heirs, Devisees, Successors or Assigns (1/42 + 1/252 = 1/36) (1/252 remaining)		
(f.5.4) Eugene Lee Brown Heirs, Devisees Successors or Assigns (1/504)		
(f.5.4.2) Virgina Brown Palmer 26068 NC Highway 8 Denton, NC 27239	0.015 acres 1/3780 of 56.92 acres	0.0188%
(f.5.4.3) Benjamin Patton Brown 72 Beths Lane Cedar Bluff, VA 24609	0.015 acres 1/3780 of 56.92 acres	0.0188%
(f.5.4.4) Charles Henry Brown 14376 Peaceful Valley Road Abingdon, VA 24210	0.015 acres 1/3780 of 56.92 acres	0.0188%
(f.5.4.5) William David Brown 609 Fulton Street Millville, NJ 08332	0.015 acres 1/3780 of 56.92 acres	0.0188%
(f.5.4.6) Eugene L. Brown, Jr. 3875 Gratton Road Tazewell, VA 24651	0.015 acres 1/3780 of 56.92 acres	0.0188%
<u>Tract #2C - 0.08 acres</u>		
(1) Scott A. Sweeney, et al <i>(0.50 acre tract)</i>	0.08 acres	0.1000%
(b) Athleen Sweeney c/o Francis Marion Manor, 2nd Floor Nursing Unit 100 Francis Marion Lane Marion, VA 24352	0.04 acres 1/2 of 0.08 acres	0.0500%
<u>Tract #3 - 1.24 acres</u>		
(1) Patton J. Brown Heirs, et al. <i>(889.00 Acre Tract)</i>	1.24 acres	1.5500%
(6) James B. Brown Heirs, Devisees, Successors or Assigns (1/6)		
(6.5) Henry P. Brown Heirs, Devisees, Successors or Assigns		
(6.5.2) Beatrice F. Brown		
(6.5.2.2) Eugene Lee Brown Heirs, Devisees Successors or Assigns (1/504)		
(6.5.2.2.2) Virgina Brown Palmer 26068 NC Highway 8 Denton, NC 27239	0.0003 acres 1/3780 of 1.24 acres	0.0004%
(6.5.2.2.3) Benjamin Patton Brown 72 Beths Lane Cedar Bluff, VA 24609	0.0003 acres 1/3780 of 1.24 acres	0.0004%
(6.5.2.2.4) Charles Henry Brown 14376 Peaceful Valley Road Abingdon, VA 24210	0.0003 acres 1/3780 of 1.24 acres	0.0004%

Exhibit B-3
Unit N-40
Docket #VGOB-93-0420-0358-03
List of Respondents to be Pooled

	Net Acres in Unit	Interest in Unit
(6.5.2.2.5) William David Brown 609 Fulton Street Millville, NJ 08332	0.0003 acres 1/3780 of 1.24 acres	0.0004%
(6.5.2.2.6) Eugene L. Brown, Jr. 3875 Gratton Road Tazewell, VA 24651	0.0003 acres 1/3780 of 1.24 acres	0.0004%
<u>TOTAL OIL & GAS ESTATE:</u>		
Acreage in Unit Unleased	0.12	
Percentage of Unit Unleased		0.1462%

CBM-PGP-608

ITEM	MATERIALS	LABOR & INCIDENTALS	TOTAL
23 ft of 12 3/4", 32# Conductor Casing	\$19/ft 437.00		\$437.00
418 ft of 8 5/8", 28#, J-55 Casing	\$6.17/ft 3415.06	\$2/ft 836.00	\$4251.06
1365 ft. of 6 1/2", 18.5#, J-55 Casing	\$4.76/ft 8438.28	\$825.00	\$7261.28
1455 ft. of 2 3/8", 4.7#, J-55 Tubing	\$1.52/ft 2211.60	\$825.00	\$3036.60
1455 ft. of 5/8" Rods	1.65/ft 945.75	\$644.00	\$1589.75
Meter Run	\$1598.00	\$1000.00	\$2598.00
Pumping Unit	\$4121.00	\$1000.00	\$5121.00
Subsurface Casing Equipment	\$2043.00		\$2043.00
Misc. Fittings & Piping	\$700.00		\$700.00
13 3/8" x 5 1/2" Casing Head			
8 5/8" x 5 1/2" Casing Head	\$638.25		\$638.25
5 1/2" x 2 3/8" Casing Head	\$431.70		\$431.70
2 3/8" x 1 5/16" Tubing Head	\$93.50		\$93.50
1 1/2" HF Pump	\$600.00		\$600.00
Cement & Cement Services		\$5846.00	\$5846.00
Completion	\$1500.00	\$6000.00	\$7500.00
Wireline Services		\$5800.00	\$5800.00
Fracture Stimulation		\$60000.00	\$60000.00
Rental Equipment			
Contract Hauling		\$4200.00	\$4200.00
Contract Services		\$2800.00	\$2800.00
Contract Drilling		\$37284.00	\$37284.00
Logging		\$1936.76	\$1936.76
*Location, Title	\$20857.00	\$11089.00	\$32056.00
Miscellaneous	\$4500.00		\$4500.00
Power	\$13000.00		\$13000.00
Production & Compression	\$12000.00		\$12000.00
TOTAL ESTIMATED COST	\$75828.11	\$138494.76	\$215122.88

*Location: stone, culvert, pre-bleat survey, permit fees, labor and equipment.

Total Depth: 1470'

PREPARED BY: Randall M Albert

3/19/93

EXHIBIT H
VGOB-83/04/20-0358

CBM-PGP-611

ITEM	MATERIALS	LABOR & INCIDENTALS	TOTAL
28 ft of 12 3/4", 32# Conductor Casing	\$19/ft 494.00		\$494.00
301.28 ft of 8 5/8", 28#, J-55 Casing	\$8.17/ft 2461.48	\$2/ft 602.56	\$3064.02
1855 ft. of 5 1/2", 18.5#, J-55 Casing	\$4.75/ft 7891.25	\$825.00	\$8696.25
1705 ft. of 2 3/8", 4.7#, J-55 Tubing	\$1.52/ft 2591.80	\$825.00	\$3416.80
1705 ft. of 5/8" Rods	\$1.85/ft 1108.25	\$844.00	\$1752.25
Meter Run	\$1588.00	\$1000.00	\$2588.00
Pumping Unit	\$4121.00	\$1000.00	\$5121.00
Subsurface Casing Equipment	\$2043.00		\$2043.00
Misc. Fittings & Piping	\$700.00		\$700.00
13 3/8" x 5 1/2" Casing Head			
6 5/8" x 5 1/2" Casing Head	\$838.25		\$838.25
5 1/2" x 2 3/8" Casing Head	\$431.70		\$431.70
2 3/8" x 1 5/16" Tubing Head	\$93.50		\$93.50
1 1/2" HF Pump	\$600.00		\$600.00
Cement & Cement Services		\$5814.00	\$5814.00
Completion	\$1500.00	\$8000.00	\$7500.00
Wireline Services		\$5800.00	\$5800.00
Fracture Stimulation		\$80000.00	\$80000.00
Rental Equipment			
Contract Hauling		\$5800.00	\$5800.00
Contract Services		\$2800.00	\$2800.00
Contract Drilling		\$31889.44	\$31889.44
Logging		\$2149.26	\$2149.26
*Location, Title	\$29399.65	\$30445.00	\$59844.65
Miscellaneous	\$4700.00		\$4700.00
Power	\$21000.00		\$21000.00
Production & Compression	\$12000.00		\$12000.00
TOTAL ESTIMATED COST	\$93341.66	\$165294.26	\$248635.91

*Location: stone, culvert, pre-blast survey, permit fees, labor and equipment.

Total Depth: 1501.93'

PREPARED BY: Randall M Albert

3/19/93

EXHIBIT I
VGOB-93/04/20-0358

Company: CNX Gas Company LLC

Virginia Gas And Oil Template -- Estimated Authorization For Expenditure (AFE)

AFE #	N/A	Property #	N/A	Version #	
Well Name:	N40A	Field:	Oakwood	Completed By:	R.E. Staton
Location:	Buchanan County	Operator:	CNX Gas Company LLC	Date:	01/12/15
Expected Pay Zones:	coal seams below Tiller Incl. Poca 3 and Squire	Estimated Total Depth:	1,600 ft	AAPG Class:	CBM
Proposed Work:	To drill, complete, and produce	Participant(s):	N/A	W.I.	

Gen	Sub	Description	Casing Point	Completion	Total Cost
		Leasehold Costs	\$0	\$0	\$0
		Permit / Title Opinion / Survey / Insurance	\$5,300	\$0	\$5,300
		Building Location	\$23,000	\$0	\$23,000
		Roads / Stone / Culverts	\$20,000	\$0	\$20,000
		Surface Damages	\$5,000	\$0	\$5,000
		Drilling - Footage	\$45,600	\$0	\$45,600
		Drilling - Mobilization	\$0	\$0	\$0
		Drilling - Dayrate	\$0	\$0	\$0
		Mud & Chemicals (Drilling)	\$0	\$0	\$0
		Fuel	\$0	\$0	\$0
I		Cement Surface casing	\$2,000	\$0	\$2,000
N		Cement Intermediate casing	\$15,000	\$0	\$15,000
T		Open Hole Logging & Testing	\$3,500	\$0	\$3,500
A		Trucking / Dozer (Drilling)	\$0	\$0	\$0
N		Rental Tools & Equipment (Drilling)	\$0	\$0	\$0
G		Drilling - Bits	\$0	\$0	\$0
J		Technical Supervision (Drilling)	\$0	\$0	\$0
B		Fresh Water Hauling (Drilling)	\$0	\$0	\$0
L		Overhead Rate	\$0	\$0	\$0
E		Misc. & Contingencies	\$0	\$3,000	\$3,000
S		Location Rds/Stone/Culverts	\$0	\$0	\$0
		Trucking / Dozer (Completion)	\$0	\$0	\$0
		Technical Supervision (Completion)	\$0	\$0	\$0
		Cased Hole Logging / Perforating	\$0	\$0	\$0
		Stimulation / Fracturing	\$0	\$90,000	\$90,000
		Completion Rig	\$0	\$0	\$0
		Reclamation & Damages	\$0	\$0	\$0
		Haul Pit Water / Disposal	\$0	\$0	\$0
		Cement Production Casing	\$0	\$0	\$0
		Rental Tools & Equipment (Completion)	\$0	\$0	\$0
		Fresh Water Hauling (Completion)	\$0	\$0	\$0
		Roustabout Labor	\$0	\$3,800	\$3,800
		TOTAL INTANGIBLES	\$119,400	\$96,800	\$216,200

Code	Code	Description	Casing Point	Completion	Total Cost
T		13 3/8" Conductor	41 Ft	\$4,100	\$4,100
A		9 5/8" 26 lb/ft LS Surface Csg	221 Ft	\$1,607	\$1,607
N		7" 19 lb/ft LS Intermediate Csg	0 Ft	\$0	\$0
G		4 1/2" 9.5 lb/ft M-65 Production Csg	1,370 Ft	\$10,275	\$10,275
I		4 1/2" 10.5 lb/ft M-65 Production Csg	20 Ft	\$1,200	\$1,200
B		2-3/8" 4.7 lb/ft J55 8rd Production Tubing	1,400 Ft	\$0	\$10,178
L		Wellhead Equipment / Fittings	\$0	\$6,200	\$6,200
E		Tank Battery	\$0	\$0	\$0
S		Separator / Heater / Treater	\$0	\$15,000	\$15,000
		Gas Lift Equipment	\$0	\$0	\$0
		Rods / Stuffing Box	\$0	\$13,000	\$13,000
		Downhole Pump	\$0	\$0	\$0
		Pumping Unit / Motor	\$0	\$11,000	\$11,000
		SS EQT-Packer,PF,FC,Nip	\$0	\$0	\$0
		Valves & Fittings	\$0	\$0	\$0
		Flow Line labor/material	\$0	\$5,000	\$5,000
		Sales line labor/mat/row	\$0	\$5,000	\$5,000
		TOTAL TANGIBLES	\$17,182	\$65,378	\$82,560

GRAND TOTAL WELL COST			\$136,582	\$162,178	\$298,760
153	115	Plugging & Abandonment	\$25,000		
			Production Costs :	\$298,760	Dry Hole Costs :
					\$161,582

Prepared by: Bob Staton Title Permit Agent Date 4/7/15

THIS IS AN ESTIMATE OF PROJECTED WELL DRILLING, COMPLETION, EQUIPMENT AND PIPELINE COSTS. THESE ESTIMATES ARE PROJECTIONS ONLY AND ACTUAL BILLED COSTS MAY VARY FROM WELL TO WELL DEPENDING UPON ACTUAL FINAL DEPTH AND OTHER FACTORS INCLUDING, BUT NOT LIMITED TO, SEASONAL MATERIAL COSTS, WEATHER CONDITIONS, AND UNFORESEEN RIGHT-OF-WAY PROBLEMS.

Exhibit E
Unit N-40
Docket #VGOB-93-0420-0358-03
List of Owners/Claimants in Escrow

	Net Acres in Unit	Interest in Unit
Tract #2B - 0.39 acres		
<i>Escrow due to Title conflict</i>		
COAL OWNERSHIP		
(1) Ruth Culbertson Heirs <i>Tract 7A (Mary A. Day Tract - 67.50 acres)</i>	0.39 acres	0.4875%
(a) Ruth Culbertson Heirs, Devisees, Successors or Assigns <i>(1/4 Minerals except Gas)</i>		
(a.1) George M. Culbertson 22400 NE 23rd Court Ridgefield, WA 98642	0.02 acres 1/16 of 0.39 acres	0.0305%
(a.2) William A. Culbertson P.O. Box 185 Doran, VA 24612	0.02 acres 1/16 of 0.39 acres	0.0305%
(a.3) Carole Lee Culbertson Meade P.O. Box 123 Williamson, SC 29697	0.02 acres 1/16 of 0.39 acres	0.0305%
(a.4) Nancy Elaine Culbertson Ratliff 175 Acre Lane Cedar Bluff, VA 24609	0.02 acres 1/16 of 0.39 acres	0.0305%
(b) Cora Metcalf Franks Estate <i>(1/4 Minerals except Gas)</i> c/o J. C. Franks 621 Peavler Street Marion, VA 24354	0.10 acres 1/4 of 0.39 acres	0.1219%
(c) Consolidation Coal Company <i>(1/2 of Coal In & Below)</i> 10545 Riverside Drive Oakwood, VA 24631	0.20 acres 1/2 of 0.39 acres	0.2438%
(d) Ronald Clyborne <i>(1/2 Coal Above Jawbone Seam)</i> 9325 Olympic View Drive Edmonds, WA 98020-2397	0.20 acres 1/2 of 0.39 acres	0.2438%
<i>*** NOTE: The coal above the Jawbone seam is above drainage and was not perforated/fractured and the</i>		

OIL & GAS OWNERSHIP

(1) Trustees for Pentecostal Faith Temple PO Box 101 Pilgrims Knob, VA 24634	0.39 acres	0.4875%
- OR -		
(1) CNX Gas Company LLC, et al <i>Tract 7A (Mary A. Day Tract - 67.50 acres)</i>	0.39 acres	0.4875%
(a) CNX Gas Company LLC 1000 Consol Energy Drive Canonsburg, PA 15317	0.20 acres 1/2 of 0.39 acres	0.2438%
(b) Cora Metcalf Franks Estate c/o J. C. Franks 621 Peavler Street Marion, VA 24354	0.10 acres 1/4 of 0.39 acres	0.1219%
(c) Ruth Culbertson Heirs, Devisees, Successors or Successors or Assigns <i>(1/4)</i>		
(c.1) George M. Culbertson 22400 NE 23rd Court Ridgefield, WA 98642	0.02 acres 1/16 of 0.39 acres	0.0305%

**Exhibit E
Unit N-40
Docket #VGOB-93-0420-0358-03
List of Owners/Claimants in Escrow**

	Net Acres in Unit	Interest in Unit
(c.2) William A. Culbertson P.O. Box 185 Doran, VA 24612	0.02 acres 1/16 of 0.39 acres	0.0305%
(c.3) Carole Lee Culbertson Meade P.O. Box 123 Williamson, SC 29697	0.02 acres 1/16 of 0.39 acres	0.0305%
(c.4) Nancy Elaine Culbertson Ratliff 175 Acre Lane Cedar Bluff, VA 24609	0.02 acres 1/16 of 0.39 acres	0.0305%

Tract #2C - 0.08 acres

Escrow due to Title conflict

COAL OWNERSHIP

(1) Ruth Culbertson Heirs <i>Tract 7A (Mary A. Day Tract - 67.50 acres)</i>	0.08 acres	0.1000%
(a) Ruth Culbertson Heirs, Devisees, Successors or Assigns <i>(1/4 Minerals except Gas)</i>		
(a.1) George M. Culbertson 22400 NE 23rd Court Ridgefield, WA 98642	0.01 acres 1/16 of 0.08 acres	0.0063%
(a.2) William A. Culbertson P.O. Box 185 Doran, VA 24612	0.01 acres 1/16 of 0.08 acres	0.0063%
(a.3) Carole Lee Culbertson Meade P.O. Box 123 Williamson, SC 29697	0.01 acres 1/16 of 0.08 acres	0.0063%
(a.4) Nancy Elaine Culbertson Ratliff 175 Acre Lane Cedar Bluff, VA 24609	0.01 acres 1/16 of 0.08 acres	0.0063%
(b) Cora Metcalf Franks Estate <i>(1/4 Minerals except Gas)</i> c/o J. C. Franks 621 Peavler Street Marion, VA 24354	0.02 acres 1/4 of 0.08 acres	0.0250%
(c) Consolidation Coal Company <i>(1/2 of Coal In & Below)</i> 10545 Riverside Drive Oakwood, VA 24631	0.04 acres 1/2 of 0.08 acres	0.0500%
(d) Ronald Clyborne <i>(1/2 Coal Above Jawbone Seam)</i> 9325 Olympic View Drive Edmonds, WA 98020-2397	0.04 acres 1/2 of 0.08 acres	0.0500%

*** NOTE: The coal above the Jawbone seam is above drainage and was not perforated/fractured and the

OIL & GAS OWNERSHIP

(1) Scott A. Sweeney, et al <i>(0.50 acre tract)</i>	0.08 acres	0.1000%
(a) Scotty Allen Sweeney P. O. Box 703 Adkins, VA 24311	0.04 acres 1/2 of 0.08 acres	0.0500%
(b) Athleen Sweeney c/o Francis Marion Manor, 2nd Floor Nursing Unit 100 Francis Marion Lane Marion, VA 24352	0.04 acres 1/2 of 0.08 acres	0.0500%

- OR -

**Exhibit E
Unit N-40
Docket #VGOB-93-0420-0358-03
List of Owners/Claimants in Escrow**

	Net Acres in Unit	Interest in Unit
(1) CNX Gas Company LLC, et al <i>Tract 7A (Mary A. Day Tract - 67.50 acres)</i>	0.08 acres	0.1000%
(a) CNX Gas Company LLC 1000 Consol Energy Drive Canonsburg, PA 15317	0.040 acres 1/2 of 0.08 acres	0.0500%
(b) Cora Metcalf Franks Estate c/o J. C. Franks 621 Peavler Street Marion, VA 24354	0.020 acres 1/4 of 0.08 acres	0.0250%
(c) Ruth Culbertson Heirs, Devisees, Successors or Successors or Assigns		
(c.1) George M. Culbertson 22400 NE 23rd Court Ridgefield, WA 98642	0.005 acres 1/16 of 0.08 acres	0.0063%
(c.2) William A. Culbertson P.O. Box 185 Doran, VA 24612	0.005 acres 1/16 of 0.08 acres	0.0063%
(c.3) Carole Lee Culbertson Meade P.O. Box 123 Williamson, SC 29697	0.005 acres 1/16 of 0.08 acres	0.0063%
(c.4) Nancy Elaine Culbertson Ratliff 175 Acre Lane Cedar Bluff, VA 24609	0.005 acres 1/16 of 0.08 acres	0.0063%

Tract #2D - 0.12 acres

Escrow due to Title conflict

COAL OWNERSHIP

(1) Ruth Culbertson Heirs <i>Tract 7A (Mary A. Day Tract - 67.50 acres)</i>	0.12 acres	0.1500%
(a) Ruth Culbertson Heirs, Devisees, Successors or Assigns <i>(1/4 Minerals except Gas)</i>		
(a.1) George M. Culbertson 22400 NE 23rd Court Ridgefield, WA 98642	0.01 acres 1/16 of 0.12 acres	0.0094%
(a.2) William A. Culbertson P.O. Box 185 Doran, VA 24612	0.01 acres 1/16 of 0.12 acres	0.0094%
(a.3) Carole Lee Culbertson Meade P.O. Box 123 Williamson, SC 29697	0.01 acres 1/16 of 0.12 acres	0.0094%
(a.4) Nancy Elaine Culbertson Ratliff 175 Acre Lane Cedar Bluff, VA 24609	0.01 acres 1/16 of 0.12 acres	0.0094%
(b) Cora Metcalf Franks Estate <i>(1/4 Minerals except Gas)</i> c/o J. C. Franks 621 Peavler Street Marion, VA 24354	0.03 acres 1/4 of 0.12 acres	0.0375%
(c) Consolidation Coal Company <i>(1/2 of Coal In & Below)</i> 10545 Riverside Drive Oakwood, VA 24631	0.06 acres 1/2 of 0.12 acres	0.0750%

Exhibit E
Unit N-40
Docket #VGOB-93-0420-0358-03
List of Owners/Claimants in Escrow

	Net Acres in Unit	Interest in Unit
(d) Ronald Clyborne <i>(1/2 Coal Above Jawbone Seam)</i> 9325 Olympic View Drive Edmonds, WA 98020-2397	0.06 acres 1/2 of 0.12 acres	0.0750%

**** NOTE: The coal above the Jawbone seam is above drainage and was not perforated/fractured and the*

OIL & GAS OWNERSHIP

(1) Pamela Brown Taylor, et al <i>(1.50 acre tract)</i>	0.12 acres	0.1500%
(a) Beulah Day Brown Heirs, Devisees, Successors or Assigns		
(a.1) Pamela Brown Taylor P. O. Box 306 Rosedale, VA 24280	0.060 acres 1/2 of 0.12 acres	0.0750%
(b) Erbie Verlin Brown Heirs, Devisees, Successors or Assigns		
(b.1) Robin Viets Fields 750 Buskill Avenue Richlands, VA 24641	0.030 acres 1/4 of 0.12 acres	0.0375%
(b.2) Myra Brown Poseno Mullins 301 Oakview Road Jewell Ridge, VA 24622	0.030 acres 1/4 of 0.12 acres	0.0375%
- OR -		
(1) CNX Gas Company LLC, et al <i>Tract 7A (Mary A. Day Tract - 67.50 acres)</i>	0.12 acres	0.1500%
(a) CNX Gas Company LLC 1000 Consol Energy Drive Canonsburg, PA 15317	0.060 acres 1/2 of 0.12 acres	0.0750%
(b) Cora Metcalf Franks Estate c/o J. C. Franks 621 Peavler Street Marion, VA 24354	0.030 acres 1/4 of 0.12 acres	0.0375%
Ruth Culbertson Heirs, Devisees, Successors or Successors or Assigns <i>(1/4)</i>		
(c.1) George M. Culbertson 22400 NE 23rd Court Ridgefield, WA 98642	0.008 acres 1/16 of 0.12 acres	0.0094%
(c.2) William A. Culbertson P.O. Box 185 Doran, VA 24612	0.008 acres 1/16 of 0.12 acres	0.0094%
(c.3) Carole Lee Culbertson Meade P.O. Box 123 Williamson, SC 29697	0.008 acres 1/16 of 0.12 acres	0.0094%
(c.4) Nancy Elaine Culbertson Ratliff 175 Acre Lane Cedar Bluff, VA 24609	0.008 acres 1/16 of 0.12 acres	0.0094%

TOTAL ACRES IN ESCROW:

Acreage in Unit	0.5900	
Percentage of Unit		0.7375%

Exhibit EE
Unit N-40
Docket #VGOB-93-0420-0358-03
List of All Owners/Claimants having Royalty Division Agreements

	Net Acres in Unit	Interest in Unit
--	----------------------	---------------------

Tract #2A - 19.72 acres

There is a Title Conflict pertaining to the ownership of the Gas Estate on this tract but Royalty Division Agreements were executed between all of the parties.

COAL OWNERSHIP

(1) Ruth Culbertson Heirs <i>Tract 7A (Mary A. Day Tract - 67.50 acres)</i>	19.72 acres	24.6500%
(a) Ruth Culbertson Heirs, Devisees, Successors or Assigns <i>(1/4 Minerals except Gas)</i>		
(a.1) George M. Culbertson 22400 NE 23rd Court Ridgefield, WA 98642	1.23 acres 1/16 of 19.72 acres	1.5406%
(a.2) William A. Culbertson P.O. Box 185 Doran, VA 24612	1.23 acres 1/16 of 19.72 acres	1.5406%
(a.3) Carole Lee Culbertson Meade P.O. Box 123 Williamson, SC 29697	1.23 acres 1/16 of 19.72 acres	1.5406%
(a.4) Nancy Elaine Culbertson Ratliff 175 Acre Lane Cedar Bluff, VA 24609	1.23 acres 1/16 of 19.72 acres	1.5406%
(b) Cora Metcalf Franks Estate <i>(1/4 Minerals except Gas)</i> c/o J. C. Franks 621 Peavler Street Marion, VA 24354	4.93 acres 1/4 of 19.72 acres	6.1625%
(c) Consolidation Coal Company <i>(1/2 of Coal In & Below Jawbone Seam)</i> 10545 Riverside Drive Oakwood, VA 24631	9.86 acres 1/2 of 19.72 acres	12.3250%
(d) Ronald Clyborne <i>(1/2 Coal Above Jawbone Seam) ***</i> 9325 Olympic View Drive Edmonds, WA 98020-2397	9.86 acres 1/2 of 19.72 acres	12.3250%

**** NOTE: The coal above the Jawbone seam is above drainage and was not perforated/fractured and therefore is of No*

OIL & GAS OWNERSHIP

(1) CNX Gas Company LLC 1000 Consol Energy Drive Canonsburg, PA 15317	19.72 acres	24.6500%
-----------------------------------------------------------------------------	-------------	----------

- OR -

(1) CNX Gas Company LLC, et al <i>Tract 7A (Mary A. Day Tract - 67.50 acres)</i>	19.72 acres	24.6500%
(a) CNX Gas Company LLC 1000 Consol Energy Drive Canonsburg, PA 15317		
(b) Cora Metcalf Franks Estate c/o J. C. Franks 621 Peavler Street Marion, VA 24354	4.93 acres 1/4 of 19.72 acres	6.1625%
(c) Ruth Culbertson Heirs, Devisees, Successors or Successors or Assigns <i>(1/4)</i>		
(c.1) George M. Culbertson 22400 NE 23rd Court Ridgefield, WA 98642	1.23 acres 1/16 of 19.72 acres	1.5406%

Exhibit EE
Unit N-40
Docket #VGOB-93-0420-0358-03
List of All Owners/Claimants having Royalty Division Agreements

	Net Acres in Unit	Interest in Unit
(c.2) William A. Culbertson P.O. Box 185 Doran, VA 24612	1.23 acres 1/16 of 19.72 acres	1.5406%
(c.3) Carole Lee Culbertson Meade P.O. Box 123 Williamson, SC 29697	1.23 acres 1/16 of 19.72 acres	1.5406%
(c.4) Nancy Elaine Culbertson Ratliff 175 Acre Lane Cedar Bluff, VA 24609	1.23 acres 1/16 of 19.72 acres	1.5406%

Tract #2E - 1.53 acres

There is a Title Conflict pertaining to the ownership of the Gas Estate on this tract but Royalty Division Agreements were executed between all of the parties.

COAL OWNERSHIP

(1) Ruth Culbertson Heirs <i>Tract 7A (Mary A. Day Tract - 67.50 acres)</i>	1.53 acres	1.9125%
(a) Ruth Culbertson Heirs, Devisees, Successors or Assigns <i>(1/4 Minerals except Gas)</i>		
(a.1) George M. Culbertson 22400 NE 23rd Court Ridgefield, WA 98642	0.10 acres 1/16 of 1.53 acres	0.1195%
(a.2) William A. Culbertson P.O. Box 185 Doran, VA 24612	0.10 acres 1/16 of 1.53 acres	0.1195%
(a.3) Carole Lee Culbertson Meade P.O. Box 123 Williamson, SC 29697	0.10 acres 1/16 of 1.53 acres	0.1195%
(a.4) Nancy Elaine Culbertson Ratliff 175 Acre Lane Cedar Bluff, VA 24609	0.10 acres 1/16 of 1.53 acres	0.1195%
(b) Cora Metcalf Franks Estate <i>(1/4 Minerals except Gas)</i> c/o J. C. Franks 621 Peavler Street Marion, VA 24354	0.38 acres 1/4 of 1.53 acres	0.4781%
(c) Consolidation Coal Company <i>(1/2 of Coal In & Below Jawbone Seam)</i> 10545 Riverside Drive Oakwood, VA 24631	0.77 acres 1/2 of 1.53 acres	0.9563%
(d) Ronald Clyborne <i>(1/2 Coal Above Jawbone Seam)</i> *** 9325 Olympic View Drive Edmonds, WA 98020-2397	0.77 acres 1/2 of 1.53 acres	0.9563%

*** NOTE: The coal above the Jawbone seam is above drainage and was not perforated/fractured and therefore is of No

OIL & GAS OWNERSHIP

(1) CNX Gas Company LLC 1000 Consol Energy Drive Canonsburg, PA 15317	1.53 acres	1.9125%
- OR -		
(1) CNX Gas Company LLC, et al <i>Tract 7A (Mary A. Day Tract - 67.50 acres)</i>	1.53 acres	1.9125%
(a) CNX Gas Company LLC 1000 Consol Energy Drive Canonsburg, PA 15317	0.77 acres 1/2 of 1.53 acres	0.9563%

Exhibit EE
Unit N-40
Docket #VGOB-93-0420-0358-03
List of All Owners/Claimants having Royalty Division Agreements

	Net Acres in Unit	Interest in Unit
(b) Cora Metcalf Franks Estate c/o J. C. Franks 621 Peavler Street Marion, VA 24354	0.38 acres 1/4 of 1.53 acres	0.4781%
(c) Ruth Culbertson Heirs, Devisees, Successors or Successors or Assigns (1/4)		
(c.1) George M. Culbertson 22400 NE 23rd Court Ridgefield, WA 98642	0.10 acres 1/16 of 1.53 acres	0.1195%
(c.2) William A. Culbertson P.O. Box 185 Doran, VA 24612	0.10 acres 1/16 of 1.53 acres	0.1195%
(c.3) Carole Lee Culbertson Meade P.O. Box 123 Williamson, SC 29697	0.10 acres 1/16 of 1.53 acres	0.1195%
(c.4) Nancy Elaine Culbertson Ratiiff 175 Acre Lane Cedar Bluff, VA 24609	0.10 acres 1/16 of 1.53 acres	0.1195%

G
H
I

J
K
L
M
N
O
P
Q
R
S

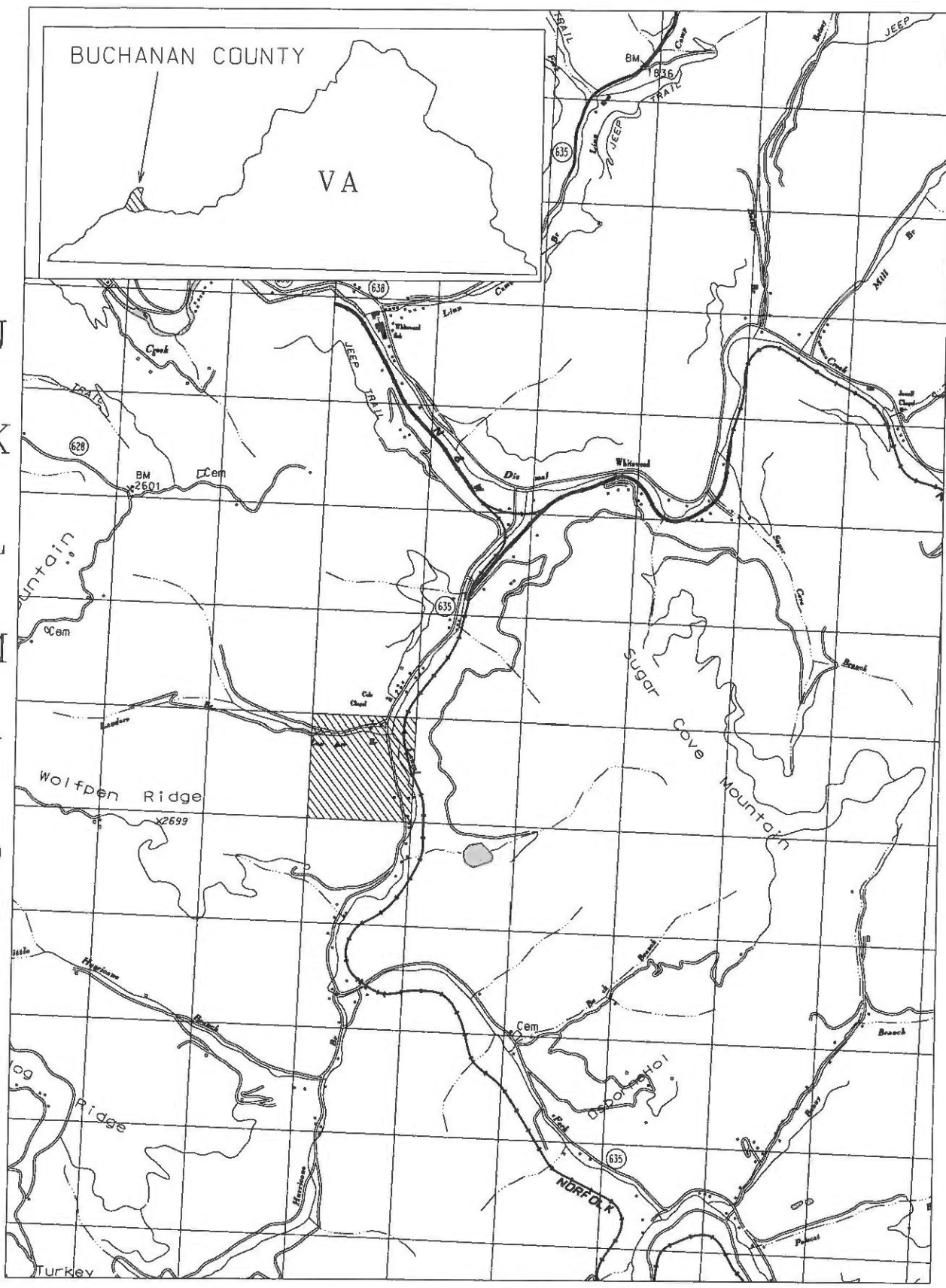
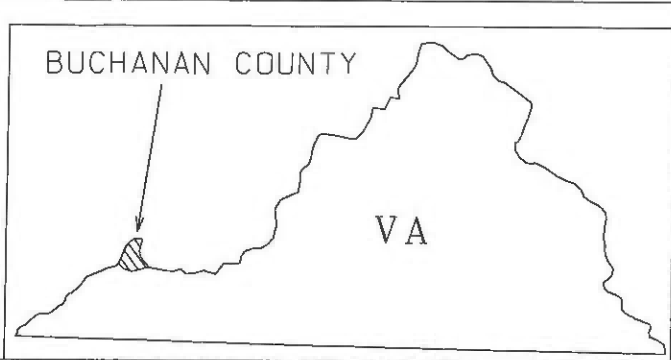

37 38 39 40 41 42 43 44 45

EXHIBIT A1
UNIT N40
VGOB 93-0420-0358-03