

BEFORE THE VIRGINIA GAS AND OIL BOARD

APPLICANT: CNX Gas Company LLC

DIVISION OF GAS AND OIL
DOCKET NO.: VGOB 93-0420-0359-03

RELIEF SOUGHT: (1) RE-POOLING; AND
(2) DISMISSAL OF CERTAIN COAL CLAIMANTS
AS CONFLICTING CLAIMANTS

LOCATION: SEE EXHIBITS "A" AND "A1"

HEARING DATE: May 26, 2015

UNIT NUMBER: N-41
IN THE OAKWOOD COALBED METHANE GAS FIELD I

BUCHANAN COUNTY, VIRGINIA

APPLICATION

1. **Applicant and its counsel:** Applicant is **CNX Gas Company LLC**, 2481 John Nash Blvd., Bluefield, West Virginia 24701, 304.323.6500. Applicant's counsel is Mark A. Swartz, Hilliard & Swartz, LLP, 122 Capitol Street, FL 2, Charleston, WV 25301.

2. **Relief sought:** (1) Re-Pooling under Oakwood Coalbed Methane Gas Field I and (2) dismissal of the Respondents named in this paragraph 2 as respondents and as conflicting claimants, but only to the extent they are not parties to a royalty split agreement(s):

Ruth Culbertson heirs including George M. Culbertson, William A. Culbertson, Carole Culbertson Meade, Nancy Culbertson Ratliff, Cora Metcalf Franks Estate c/o JC Franks, Consolidation Coal Company, Ronald Clyborne (Tracts 3A, 3C, 3D, 3E); Consol Buchanan Mining Company, LLC (Tract 4)

3. **Legal Authority:** Va. Code Ann. §45.1-361.1 et seq., specifically including without limitation by reason of enumeration §§ 45.1-361.13, 45.1-361.14.B, 45.1-361.15.A.3, B.2, B.10, B.12,361.19.A., 45.1-361.21:1, 45.1-361.22.1, .5; 4 VAC 25-160-10 et seq.; *Swords Creek Land Partnership v. Belcher, et al.*, #131590, September 12, 2014; and relevant Virginia Gas and Oil Board Orders heretofore promulgated pursuant to law including OGCB 3-90; VGOB-91-1119-162; VGOB 92/02/16-0336; and VGOB 93/03/16-0349.

4. **Type of well(s):** Coalbed methane, including increased density wells as required by mining plans.

5. **Permit numbers, if any:** N41 Permit #8407, N41A Permit #12071

6. **Plat:** Annexed hereto are Exhibit A and the Tract Identifications for Exhibit A. The Plat shows the size and shape of the unit and the boundaries of the tracts within the unit. The plat is certified by a licensed professional engineer and is attested by the undersigned on behalf of the applicant to be in conformity with existing orders issued by the Board.

7. **Status of interests to be re-pooled and Applicant' standing:** The respondents whose interests are sought to be re-pooled by the Applicant are:

P.J. Brown heirs, et al including Virginia Brown Palmer, Benjamin Patton Brown, Charles Henry Brown, William David Brown, Eugene L. Brown, Jr.; Athleen Sweeney; Warnie "Pete" Day heirs including Lena C. Day Short, June Day Coe, Evelyn Estep, Rita Justice, Mary Poore, Missey Perry, John Pete Day, Calvin Dennis Day, Dewey Lee Day, Delmas Ray Day, Roy L. Day, Kyle Willis Day, Matthew Day, Erica Day, Britney Day

Further, said respondents are listed in Exhibit B-3 hereto which describes their interests/claims. The respondents and others, if any, whose interests are subject to escrow under §45.1-361.21.D. are identified at Exhibit E. The annexed Exhibit B-3 sets forth the total interest(s) held by Applicant in the unit.

8. **Formation(s) to be produced and estimates:** All coal seams and associated strata below the Tiller seam of coal all as more particularly described in the annexed proposed order. The estimated total production from subject unit is **125 to 550** MMCF. The estimated amount of reserves from the subject drilling unit is **125 to 550** MMCF. These figures concerning estimated production and the amount of reserves are, however, estimates only that are not based upon actual production and should not be relied upon for any purpose. It should not be assumed that final production before plugging and abandonment will equal estimated reserves.

9. **Estimate of allowable costs:** **\$593,070.00; (N41 \$281,980.00 & N41A \$311,090.00)** See Exhibit C which estimates/reports the costs associated with two frac wells. To the extent additional wells may be required by mine plans in the Buchanan No. 1 Mine, the costs of any such additional wells as may be permitted by the Division of Gas and Oil, in accordance with the provisions of §45.1-361.20.C., Code of Virginia, will not be allocated for frac well production to the subject unit by the Operator.

10. **Attestation:** The foregoing application, to the best of my knowledge, information, and belief, is true and correct.

CNX GAS COMPANY LLC
BY ITS PROFESSIONAL MANAGER
CNX GAS COMPANY LLC, PETITIONER

By: _____

Anita D. Duty
Pooling Supervisor
2481 John Nash Blvd.
Bluefield, West Virginia 24701

BEFORE THE VIRGINIA GAS AND OIL BOARD

APPLICANT: CNX Gas Company LLC

DIVISION OF GAS AND OIL
DOCKET NO. VGOB 93-0420-0359-03

RELIEF SOUGHT: (1) Re-pooling; and
(2) Dismissal of certain coal claimants as
conflicting claimants.

UNIT NUMBER: N-41

NOTICE OF HEARING

HEARING DATE: May 26, 2015
PLACE: Russell County Conference Center
135 Highlands Drive
Lebanon, Virginia 24266
TIME: 9:00 AM

COMMONWEALTH OF VIRGINIA:

To: *P.J. Brown Heirs, et al including Mary Ann Mullins Trust, Susan G. Maynard Trust, Lynn A. Lawson Trust, Charles R. Mullins & John Robert Mullins, II, Trust c/o John Taylor, James F. Thompson, Janie T. Hall, Oscar W. Thompson, III, William T. Scott, John H. Scott, III, Suzy J. Delong Trust, Charles R. Vanhooose Trust, William C. Vanhooose Trust, Cassady Family Ventures, LLC, Jennifer Lynn Ramsey, Unknown Heirs of James P. Ramsey, Jr., Susan Joyce Ramsey Aldrich, Joe B. Ramsey, Sr., William N. Ramsey, Jr., Teddy Colley, Eleanor Lynette Lemaire, Waban Page Carter, Johnnye Juan Carter Letterman, Toni Bates McGowan, Gillespie Company, Eldridge Brown Company c/o Gertrude Brown, Charles Robert McKenry, Nancy McKenry Goss, James Reindhardt McKenry, Jr., Monica Cole McKenry Johnson, Margaret Nash, John A. McKenry, III, Elizabeth A. Mayhew, Cynthia McKenry-Therrien, Natalie Sue McKenry Callis, Ellen Allen, Eloise G. McKenry Trust, Claire C. McKenry, Rodney Lynn Brown, Sarah Arlene Brown Buchanan, Martha B. and Robert W. Short, Buford Earl Steele, Kenneth Carter, Tina Carter, David Carter, Jennifer Wiles, Roberta C. Grove, Shirley G. Singhas, Amber Frazier, Roxie Brown, Brenda Owens Brown Powell, Nora Catherine Damron, Virginia Brown Palmer, Benjamin Patton Brown, Charles Henry Brown, William David Brown, Eugene L. Brown, Jr., Joseph B. Martin, Jr., Morris R. Lee, Barbara Taylor Pauley, Glenn C. Taylor; Ruth Culbertson heirs including George M. Culbertson, William A. Culbertson, Carole Culbertson Meade, Nancy Culbertson Ratliff, Cora Metcalf Franks Estate c/o JC Franks, Consolidation Coal Company, Ronald Clyborne; CNX Gas Company LLC; Scott A. Sweeney, et al including Scotty Allen Sweeney and Athleen Sweeney; Pamela Brown Taylor, et al including Pamela Brown Taylor, Robin Viets Fields, Myra Brown Poseno Mullins, Warnie "Pete" Day heirs including Lena C. Day Short, June Day Coe, Evelyn Estep, Rita Justice, Mary Poore, Missey Perry, John Pete Day, Calvin Dennis Day, Dewey Lee Day, Delmas Ray Day, Roy L. Day, Kyle Willis Day, Matthew Day, Erica Day, Britney Day; Consol Buchanan Mining Company, LLC; Norfolk Southern Railway Company c/o Pocahontas Land Corporation*

1. **Applicant and its counsel:** Applicant is CNX Gas Company LLC, 2481 John Nash Blvd., Bluefield, West Virginia 24701, 304/323-6500. Applicant's counsel is Mark A. Swartz, Hilliard & Swartz, LLP, 122 Capitol Street, FL 2, Charleston, WV 25301.

2. **Relief sought:** (1) Re-Pooling and (2) dismissal of the Respondents named in this paragraph 2 as respondents and as conflicting claimants, but only to the extent they are not parties to a royalty split agreement(s):

*Ruth Culbertson heirs including George M. Culbertson, William A. Culbertson, Carole Culbertson Meade, Nancy Culbertson Ratliff, Cora Metcalf Franks Estate c/o JC Franks, Consolidation Coal Company, Ronald Clyborne (Tracts 3A, 3C, 3D and 3E); **Consol Buchanan Mining Company, LLC (Tract 4)***

3. **Proposed provisions of order:** (a) Pooling all the interests and estates of the persons named above in the coalbed methane in and/or produced from the unit in question; (b) dismissing the respondents/coal owners named at paragraph 2 above and their conflicting claims, but only to the extent they are not subject to a split agreement(s); (c) Establishing a procedure whereby each respondent shall have the right to make elections; (d) Providing that any respondent who does not make a timely election shall be deemed to have leased or assigned his coalbed methane gas interests to the applicant at a rate to be established by the Board; (e) Designating CNX Gas Company LLC as Unit Operator; (f) Making any necessary provisions for the escrow of funds; (g) Granting such other relief as is merited by the evidence and is just and equitable, whether or not such relief has been specifically requested herein.

4. **Legal Authority:** Va. Code Ann. §45.1-361.1 et seq., specifically including without limitation by reason of enumeration §§ 45.1-361.13, 45.1-361.14.B, 45.1-361.15.A.3, B.2, B.10, B.12, 361.19.A., 45.1-361.21:1, 45.1-361.22.1, .5; 4 VAC 25-160-10 et seq.; *Swords Creek Land Partnership v. Belcher, et al.*, #131590, September 12, 2014; and relevant Virginia Gas and Oil Board Orders heretofore promulgated pursuant to law including OGCB 3-90; VGOB-91-1119-162; VGOB 92/02/16-0336; and VGOB 93/03/16-0349.

5. **Type of well(s):** Coalbed methane.

6. **Plat:** Annexed hereto are Exhibit A, Exhibit A1 and the Tract Identifications for Exhibit A. The Plat shows the size and shape of the unit and the boundaries of the tracts within the unit. The Tract Identification page shows the percentage of acreage in each tract. The plat is certified by a licensed professional engineer and is attested by the undersigned on behalf of the applicant to be in conformity with existing orders issued by the Board.

7. **Your interest or claim sought to be repleaded by this Application pertains to coalbed methane gas.**

8. **Formation(s) to be produced and estimates:** All coal seams and associated strata below the Tiller seam of coal all as more particularly described in the annexed proposed order. The estimated total production from subject unit is **125 to 550** MMCF. The estimated amount of reserves from the subject drilling unit is **125 to 550** MMCF. These figures concerning estimated production and the amount of reserves are, however, estimates only that are not based upon actual production and should not be relied upon for any purpose. It should not be assumed that final production before plugging and abandonment will equal estimated reserves.

9. **Estimate of allowable costs:** \$593,070.00; (N41 \$281,980.00 & N41A \$311,090.00)

10. **Attestation:** The foregoing Notice to the best of my knowledge, information, and belief is true and correct.

NOTICE IS FURTHER GIVEN that this cause has been set for hearing and the taking of evidence before the Board at 9:00 AM, on **May 26, 2015**, at the Russell County Government Conference Center, 139 Highlands Drive, Lebanon, Virginia 24266, and that notice will be published as required by law and the Rules of the Board.

NOTICE IS FURTHER GIVEN that you may attend this hearing, with or without an attorney, and offer evidence or state any comments you have. For further information or a copy of the Application and Exhibits, either contact the Virginia Gas and Oil Board, State Oil and Gas Inspector, Department of Mines, Minerals and Energy, the Division of Gas and Oil, 135 Highland Drive, Lebanon, Virginia 24266, 276/415-9650 or the Applicant at the address shown below.

NOTICE IS FURTHER GIVEN that any coal owner identified at paragraph 2 above who does not appear at the said hearing and provide the Board with evidence and/or a credible theory/argument that he/she/it has a good faith basis under existing law to claim an interest in the coalbed methane produced from the Unit, is subject to dismissal as a pooled respondent and as a conflicting claimant to coalbed methane royalties, working interest and/or carried interest.

DATED: 4-24-15

CNX GAS COMPANY LLC
BY ITS PROFESSIONAL MANAGER
CNX GAS COMPANY LLC, PETITIONER

By: 

Anita D. Duty
Pooling Supervisor
2481 John Nash Blvd.
Bluefield, West Virginia 24701

Property lines shown on this plot were provided by CNX Gas Company LLC and were taken from deed descriptions and chains of title of record. This does not represent a current boundary survey. This certification is as to the size, shape and location of the proposed unit.

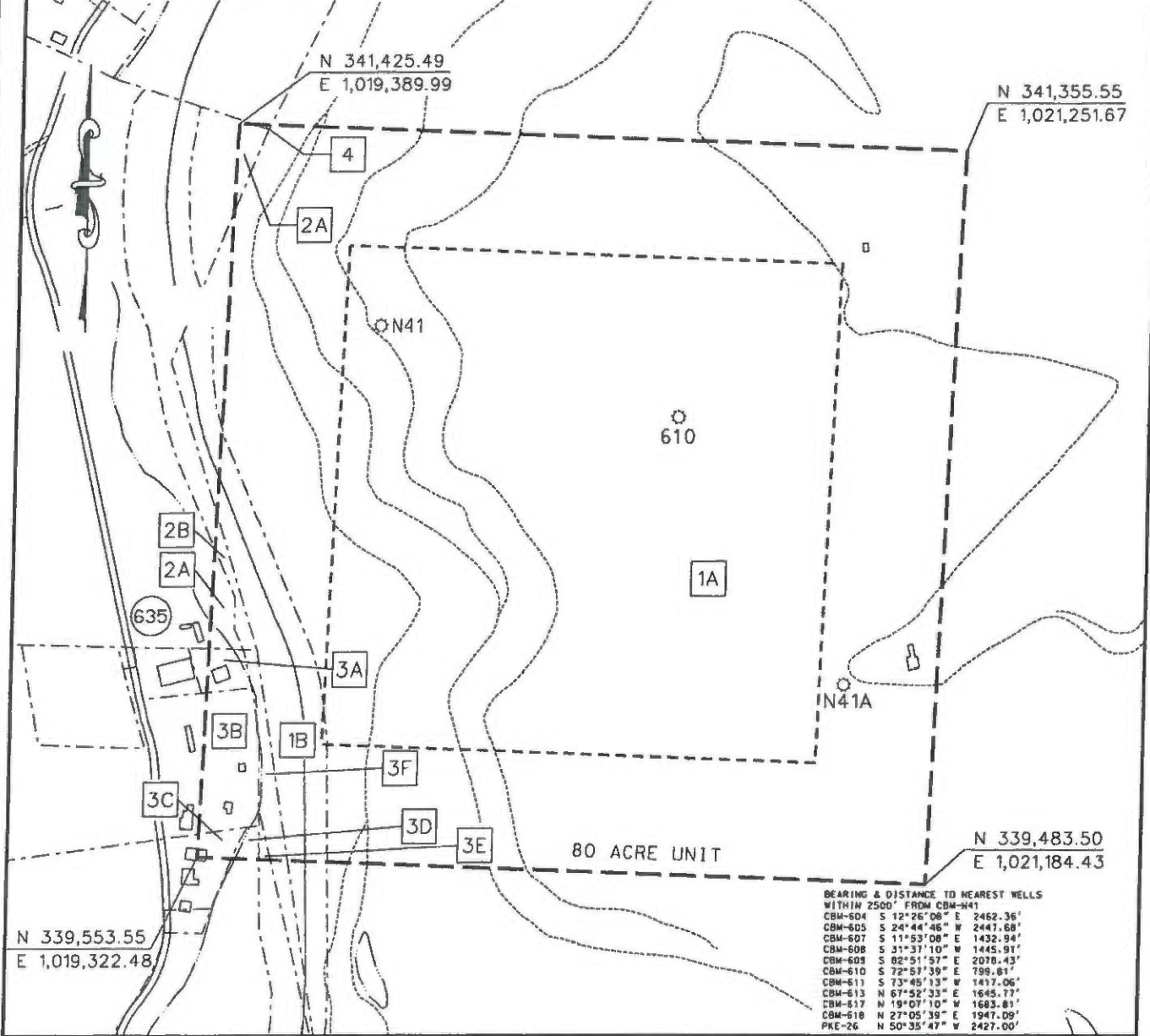

BEARING & DISTANCE TO NEAREST WELLS WITHIN 2500' FROM CBM-N41

CBM-604	S 12° 26' 08"	E 2462.36'
CBM-605	S 24° 44' 46"	W 2447.68'
CBM-607	S 11° 53' 08"	E 1432.94'
CBM-608	S 31° 37' 10"	W 1445.91'
CBM-609	S 02° 51' 57"	E 2070.43'
CBM-610	S 72° 57' 39"	E 799.81'
CBM-611	S 73° 45' 13"	W 1417.06'
CBM-613	N 67° 52' 33"	E 1645.77'
CBM-617	N 19° 07' 10"	W 1683.81'
CBM-618	N 27° 05' 39"	E 1947.09'
PKE-26	N 50° 35' 47"	W 2427.00'

CBM WELL
 PROPOSED CBM WELL

EXHIBIT A
 OAKWOOD FIELD
 UNIT N41
 FORCE POOLING
 VGOB-93-0420-0359-03

Company CNX Gas Company LLC Well Name and Number UNIT N41
 Tract No. _____ Elevation _____
 County BUCHANAN District Garden
 This plat is a new plat X ; an updated plat _____

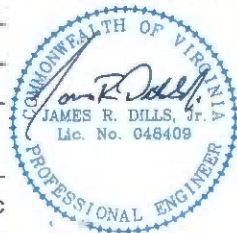

Date: 2015.04.03 07:23:57 -0400
 Prepared by: James R Dills Jr.
 DN: 2015-04-03
 Business Representative, ou=D. R. PRICE ENGINEERING AND LAND SURVEYING INC PC, cn=James R Dills Jr., Attix Seal
 0-9-2342.19200300.100.1.1=A010
 or 9690000012E01701153000027EA
 Date: 2015.04.03 07:23:57 -0400

Form DGO-GO-7
 Rev. 9/91
 Licensed Professional Engineer or Lic

CNX Gas Company LLC
UNIT N41
Tract Identifications

1. P. J. Brown Heirs, et al (889 Acre Tract) – All Minerals
CONSOL Buchanan Mining Company LLC – Coal Below Drainage Leased
Jewell Smokeless Coal Corporation – Coal Above Drainage Leased
Dismal Processing, LLC – Lessee (Coal Refuse Only)
CNX Gas Company LLC – Oil, Gas and CBM Leased (99.8677%)
77.18 Acres 96.4750%
- 1A. P.J. Brown Heirs – Surface
- 1B. Norfolk Southern Railway Company – Surface
2. P. J. Brown Heirs, et al (573.80 Acre Tract) – All Minerals
CONSOL Buchanan Mining Company LLC – Coal Below Drainage Leased
Jewell Smokeless Coal Corporation – Coal Above Drainage Leased
Dismal Processing, LLC – Lessee (Coal Refuse Only)
CNX Gas Company LLC – Oil, Gas and CBM Leased (99.8677%)
0.68 Acres 0.8500%
- 2A. P.J. Brown Heirs – Surface
- 2B. Norfolk Southern Railway Company – Surface
- 3A. Ruth Culbertson Heirs, Tract 7A (Mary A. Day 67.50 Acre Tract) – All Minerals except Gas (1/4)
Cora Metcalf Franks Estate – All Minerals except Gas (1/4)
CONSOL Buchanan Mining Company LLC – All Minerals except Gas, CBM, and Coal Above Jawbone (1/2)
Ronald Clyborne – Coal Above Jawbone (1/2)
Fincastle Mining Company – Jawbone Seam of Coal Leased (1/2)
Scott A. Sweeney, et al OR Cora Metcalf Frank Heirs (1/4), Ruth Culbertson Heirs (1/4) and
CNX Gas Company LLC (1/2) – Gas
CNX Gas Company LLC – Oil, Gas and CBM Leased (50% - Scott A. Sweeney, et al; 50% of Cora Metcalf Franks, et al)
Scott A. Sweeney, et al - Surface
0.24 acres 0.3000%
- 3B. Ruth Culbertson Heirs, Tract 7A (Mary A. Day 67.50 Acre Tract) – All Minerals except Gas (1/4)
Cora Metcalf Franks Estate – All Minerals except Gas (1/4)
CONSOL Buchanan Mining Company LLC – All Minerals except Gas, CBM, and Coal Above Jawbone (1/2)
Ronald Clyborne – Coal Above Jawbone (1/2)
Fincastle Mining Company – Jawbone Seam of Coal Leased (1/2)
CONSOL Buchanan Mining Company LLC – Coal Below Jawbone Leased (1/2)
CNX Gas Company LLC OR Cora Metcalf Frank Heirs (1/4), Ruth Culbertson Heirs (1/4) and
CNX Gas Company LLC (1/2) – Gas
CNX Gas Company LLC – Oil, Gas and CBM Leased
CONSOL Buchanan Mining Company LLC – Surface
1.12 acres 1.4000%
- 3C. Ruth Culbertson Heirs, Tract 7A (Mary A. Day 67.50 Acre Tract) – All Minerals except Gas (1/4)
Cora Metcalf Franks Estate – All Minerals except Gas (1/4)
CONSOL Buchanan Mining Company LLC – All Minerals except Gas, CBM, and Coal Above Jawbone (1/2)
Ronald Clyborne – Coal Above Jawbone (1/2)
Fincastle Mining Company – Jawbone Seam of Coal Leased (1/2)
CONSOL Buchanan Mining Company LLC – Coal Below Jawbone Leased (1/2)

"This title block is for general informational purposes only and does not reflect an analysis of the severance deed and its effect upon coal bed methane ownership and should not be relied upon for such purpose."

CNX Gas Company LLC
UNIT N41
Tract Identifications

- Pamela Brown Taylor, et al **OR** Cora Metcalf Frank Heirs (1/4), Ruth Culbertson Heirs (1/4) and
CNX Gas Company LLC (1/2) – Gas
CNX Gas Company LLC – Oil, Gas and CBM Leased
Pamela Brown Taylor, et al – Surface
0.17 acres 0.2125%
- 3D. Ruth Culbertson Heirs, Tract 7A (Mary A. Day 67.50 Acre Tract) – All Minerals except Gas (1/4)
Cora Metcalf Franks Estate – All Minerals except Gas (1/4)
CONSOL Buchanan Mining Company LLC – All Minerals except Gas, CBM, and Coal Above Jawbone (1/2)
Ronald Clyborne – Coal Above Jawbone (1/2)
Fincastle Mining Company – Jawbone Seam of Coal Leased (1/2)
CONSOL Buchanan Mining Company LLC – Coal Below Jawbone Leased (1/2)
Pamela B. Taylor, et al **OR** Cora Metcalf Frank Heirs (1/4), Ruth Culbertson Heirs (1/4) and
CNX Gas Company LLC (1/2) – Gas
CNX Gas Company LLC – Oil, Gas and CBM Leased
Pamela Brown Taylor, et al – Surface
0.10 acres 0.1250%
- 3E. Ruth Culbertson Heirs, Tract 7A (Mary A. Day 67.50 Acre Tract) – All Minerals except Gas (1/4)
Cora Metcalf Franks Estate – All Minerals except Gas (1/4)
CONSOL Buchanan Mining Company LLC – All Minerals except Gas, CBM, and Coal Above Jawbone (1/2)
Ronald Clyborne – Coal Above Jawbone (1/2)
Fincastle Mining Company – Jawbone Seam of Coal Leased (1/2)
CONSOL Buchanan Mining Company LLC – Coal Below Jawbone Leased (1/2)
Norfolk Southern Railway Company **OR** Cora Metcalf Frank Heirs (1/4), Ruth Culbertson Heirs (1/4) and
CNX Gas Company LLC (1/2) – Gas
CNX Gas Company LLC – Oil, Gas and CBM Leased (CNX Gas Company LLC, et al interest)
Norfolk Southern Railway Company – Surface
0.04 acres 0.0500%
- 3F. Ruth Culbertson Heirs, Tract 7A (Mary A. Day 67.50 Acre Tract) – All Minerals except Gas (1/4)
Cora Metcalf Franks Estate – All Minerals except Gas (1/4)
CONSOL Buchanan Mining Company LLC – All Minerals except Gas, CBM, and Coal Above Jawbone (1/2)
Ronald Clyborne – Coal Above Jawbone (1/2)
Fincastle Mining Company – Jawbone Seam of Coal Leased (1/2)
CONSOL Buchanan Mining Company LLC – Coal Below Jawbone Leased (1/2)
Cora Metcalf Frank Heirs (1/4), Ruth Culbertson Heirs (1/4) and CNX Gas Company LLC (1/2) – Gas
CNX Gas Company LLC – Oil, Gas and CBM Leased
Norfolk Southern Railway Company – Surface
0.46 acres 0.5750%
4. CONSOL Buchanan Mining Company, LLC – Coal
CNX Gas Company LLC – Oil and Gas
Norfolk Southern Railway Company – Surface
0.01 acres 0.0125%

"This title block is for general informational purposes only and does not reflect an analysis of the severance deed and its effect upon coal bed methane ownership and should not be relied upon for such purpose."

Exhibit B
Unit N-41
Wells 610 (Frac 6/2/93), N41 (01/09/08), N41A (09/19/11), N41H (2/11/15)
VGOB Docket# 93-0420-0359-03
List of All Owners/Claimants

	Acres in Unit	Percent of Unit
I. COAL OWNERSHIP		
<u>TRACT #1 - 77.18 acres</u>		
(1) Patton J. Brown Heirs, et al. <i>(889.00 Acre Tract)</i>	77.18 acres	96.4750%
(1) Narcie Fletcher Heirs, Devisees, Successors or Assigns (1/6)		<i>Died Testate - Interest devised to Laura C</i>
(1.1) Laura C. Repass Heirs, Devisees, Successors or Assigns		<i>Predeceased Narcie Fletcher interest pas</i>
(1.1.1) Lynn Repass Mullins, Heirs, Successors or Assigns		<i>Died Testate - Interest devised to John R.</i>
(1.1.1.1) John R. Mullins		<i>By deed dated 11/2/92 (DB 403/18) conve</i>
<i>The interest of John R. Mullins was involved in a Bankruptcy Court Order. See Settlement Agreement dated 4/11/11 for disbursement.</i>		
<i>Royalty Payments per the 04/11/11 Settlement Agreement</i>		
<i>(60% divided between the Lynn A. Lawson Trust, Susan G. Maynard Trust and Mary Ann Mullins Trust)</i>		
(1.1.1.1.1.) Mary Ann Mullins Trust c/o Mary Ann Strong Trustee 168 Sandy Lane Richlands, VA 24641	2.573 acres 1/30 of 77.18 acres	3.2158%
(1.1.1.1.2) Susan G. Maynard Trust c/o Susan G. Maynard Trustee 904 Suncrest Place Morgantown, WV 26505	2.573 acres 1/30 of 77.18 acres	3.2158%
(1.1.1.1.3) Lynn A. Lawson Trust c/o Lynn A. Lawson Trustee 319 Tazewell Avenue Richlands, VA 24641	2.573 acres 1/30 of 77.18 acres	3.2158%
<i>(40% to the Bankruptcy Trustee)</i>		
(1.1.1.1.4) Charles R. Mullins Trust & John R. Mullins, II Trust C/O John Taylor 4600 Park Road, Suite 420 Charlotte, NC 28209	5.145 acres 1/15 of 77.18 acres	6.4317%
(2) Ella W. Weddington Heirs, Devisees, Successors or Assigns (1/6)		
(2.1) Hattie Thompson (1/18)		<i>Conveyed (1/2) interest to Oscar W. Thom</i>
(2.1.1) Oscar W. Thompson, Jr. Heirs, Devisees, Successors or Assigns		
(2.1.1.1) James F. Thompson P.O. Box 3443 Pikeville, KY 41502-3443	0.715 acres 1/108 of 77.18 acres	0.8933%
(2.1.1.2) Janie T. Hall P.O. Box 2316 Pikeville, KY 41502	0.715 acres 1/108 of 77.18 acres	0.8933%
(2.1.1.3) Oscar W. Thompson, III P.O. Box 3170 Pikeville, KY 41502	0.715 acres 1/108 of 77.18 acres	0.8933%
(2.1.2) Betty T. Scott Heirs, Devisees, Successors or Assigns		
(2.1.2.1) William T. Scott P.O. Box 1316 Pikeville, KY 41502-1316	1.072 acres 1/72 of 77.18 acres	1.3399%

Exhibit B
Unit N-41
Wells 610 (Frac 6/2/93), N41 (01/09/08), N41A (09/19/11), N41H (2/11/15)
VGOB Docket# 93-0420-0359-03
List of All Owners/Claimants

	Acres in Unit	Percent of Unit
(2.1.2.2) John H. Scott, II P.O. Box 2617 Pikeville, KY 41502-2617	1.072 acres 1/72 of 77.18 acres	1.3399%
(2.2) Edith Cassady (1/18)		<i>Conveyed her interest to Edith Mae Vanhoose</i>
(2.2.1) Edith Mae Vanhoose Heirs, Devisees, Successors or Assigns (1/36)		
(2.2.1.1) Suzy J. DeLong Trust c/o Suzy DeLong, Trustee 276 Yorkwood Forest Drive Pikeville, KY 41501	0.715 acres 1/108 of 77.18 acres	0.8933%
(2.2.1.2) Charles R. Vanhoose Trust c/o Charles R. Vanhoose, Trustee 149 Thompson Road Pikeville, KY 41501	0.715 acres 1/108 of 77.18 acres	0.8933%
(2.2.1.3) William C. Vanhoose Trust c/o Wm. C. Vanhoose, Trustee 176 East Cedar Drive Pikeville, KY 41501	0.715 acres 1/108 of 77.18 acres	0.8933%
(2.2.2) Ballard W. Cassady Heirs, Devisees, Successors or Assigns <i>Deceased - Heirs Unknown</i>		
(2.2.2.1) Ballard W. Cassady Jr. and Ben T. Cassady		<i>Co-Administrators of the Estate of Ballard W. Cassady Convey to b.2.2.1.2 on 4/11/2013 Inst. 130</i>
(2.2.2.1.1) Ballard W. Cassady Jr. and Ben T. Cassady		<i>Co-Trustees, Ballard W. Cassady Family convey to 2.2.1.1.1 and 2.2.1.1.4 4/11/2013</i>
(2.2.2.1.1.1) Ballard W. Cassady Jr. and Molly Cassady		<i>Co-Trustees, Ballard W. Cassady Jr. GST Exem convey to 2.2.1.1.1.5 4/11/2013 Inst. 130</i>
(2.2.2.1.1.2) Ben T. Cassady and Patsy K. Cassady		<i>Co-Trustees, Ben T. Cassady GST Exem convey to 2.2.1.1.1.5 4/11/2013 Inst. 130</i>
(2.2.2.1.1.3) Josephine C. Smith Cassady and Kenneth J. Smith		<i>Co-Trustees, Josephine C. Smith GST Ex convey to 2.2.1.1.1.5 4/11/2013 Inst. 130</i>
(2.2.2.1.1.4) Cynthia C. Venables and Barney J. Venables		<i>Co-Trustees, Cynthia C. Venables GST Ex convey to 2.2.1.1.1.5 4/11/2013 Inst. 130</i>
(2.2.2.1.1.5) Cassady Family Ventures, LLC 143 Walnut Drive Pikeville, KY 41501-1917	2.144 acres 1/36 of 77.18 acres	2.6799%
(2.3) Fae W. Ramsey (1/18) (aka Faye)		<i>By deeds dated 6/21/82 she conveyed her Susan Ramsey (1/9), Joe B. Ramsey, Sr.</i>
(2.3.1) James P. Ramsey, Sr. Heirs, Devisees, Successors or Assigns (1/54)		<i>Died Testate - Interest devised to two son</i>
(2.3.1.1) Michael C. Ramsey Heirs, Devisees, Successors or Assigns	0.715 acres 1/108 of 77.18 acres	0.8933%
(2.3.1.1.1) Jennifer Lynn Ramsey PO Box 5660 Eugene, OR 97405-0660		
(2.3.1.2) James P. Ramsey, Jr. <i>Deceased - Heirs Unknown</i>	0.715 acres 1/108 of 77.18 acres	0.8933%

Exhibit B
Unit N-41
Wells 610 (Frac 6/2/93), N41 (01/09/08), N41A (09/19/11), N41H (2/11/15)
VGOB Docket# 93-0420-0359-03
List of All Owners/Claimants

	Acres in Unit	Percent of Unit
(2.3.2) Susan Joyce Ramsey Aldrich 85 Weddington Branch Road Pikeville, KY 41501	0.476 acres 1/162 of 77.18 acres	0.5955%
(2.3.3) Joe B. Ramsey, Sr. (aka Joe E. Ramsey) 354 Weddington Branch Road, Suite 1 Pikeville, KY 41501	1.429 acres 1/54 of 77.18 acres	1.7866%
(2.3.4) William N. Ramsey, Jr. 85 Weddington Branch Road Pikeville, KY 41501	0.476 acres 1/162 of 77.18 acres	0.5955%
(2.3.5) George Frank Ramsey	<i>Conveyed his interest to Teddy Colley (In</i>	
(2.3.5.1) Teddy Colley PO Box 2141 Pikeville, KY 41502-2141	0.476 acres 1/162 of 77.18 acres	0.5955%
(3) Lena B. Carter (1/6) - Deceased (Life Estate extinguished)	<i>By deed 12/5/79, conveyed (1/2) interest i</i>	
(3.1) Allen B. Carter (1/12)	<i>Conveyed (1/2) interest to William H. Cart</i>	
(3.1.1) William H. Carter (1/24)	<i>Conveyed his interest to Victor C. Haga &</i>	
(3.1.2) Sue C. Lemaire Haga, et vir. (1/24 + 1/24 = 1/12)	<i>Obtained 1/24 from Allen B. Carter and 1/</i> <i>Conveyed 1/12 interest to Eleanor Wall, e</i>	
(3.1.1.1) Eleanor H. Wall, et vir.	<i>Conveyed interest to Sue C. Haga, et vir.</i>	
(3.1.1.1.1) Sue C. Haga, et vir.	<i>Conveyed interest to Victor Carl Haga (hu</i>	
(3.1.1.1.1.1) Victor Carl Haga, et ux.	<i>Conveyed interest to Sue Carter Sloan for</i>	
(3.1.1.1.1.1.1) Sue Sloan - <i>Deceased</i>	<i>Interest only for Life then passes</i>	
(3.1.1.1.1.1.1.1) Eleanor Lynette Lemaire 864 West Street Carlisle, MA 01741	6.432 acres 1/12 of 77.18 acres	8.0396%
(3.2) Guy P. Carter (1/12)	<i>Conveyed (1/2) interest to Johnnye H. Ca</i>	
(3.2.1) Johnnye H. Carter Greer Hunter - <i>Deceased</i> (1/24)	<i>Conveyed to herself for life and remainde</i>	
(3.2.1.2) Waban Page Carter 601 Kemp Road West Greensboro, NC 27410	1.072 acres 1/72 of 77.18 acres	1.3399%
(3.2.1.3) Johnnye Juan Carter Letterman 3104 Watagua Drive Greensboro, NC 27410	1.072 acres 1/72 of 77.18 acres	1.3399%
(3.2.1.4) Toni Baetz McGowan 1916 Trumbull Drive Dunwoody, GA 30338	1.072 acres 1/72 of 77.18 acres	1.3399%
(3.2.2) John W. Gillespie Heirs, Devisees, Successor or Assigns (1/24)		
(3.2.2.1) John W. Gillespie Trust	<i>Trustee conveyed interest to Gillespie Co.</i>	
(3.2.2.1.1) Gillespie Company P.O. Box 675 Tazewell, VA 24651	3.216 acres 1/24 of 77.18 acres	4.0198%

Exhibit B
Unit N-41
Wells 610 (Frac 6/2/93), N41 (01/09/08), N41A (09/19/11), N41H (2/11/15)
VGOB Docket# 93-0420-0359-03
List of All Owners/Claimants

	Acres in Unit	Percent of Unit
(4) George M. Brown Heirs, Devisees, Successors or Assigns	<i>1/6 Interest = Inherited from P.J. Brown (Was conveyed a 1/42 interest from Henry Life Estate of Virginia Repass extinquishe</i>	
(4.1) H. Eldridge Brown Heirs, Devisees, Successors or Assigns	<i>Died Testate (WB 44/520), devised (1/2) i (1/2) interest divided between to Pauline t</i>	
(4.1.1) Gertrude Hudson Brown	<i>By 12/31/92 deed, the interest was conve</i>	
(4.1.2) Pauline Brown Hagy	<i>By 12/31/92 deed, the interest was conve</i>	
(4.1.3) Harley Eldridge Brown II	<i>By 12/31/92 deed, the interest was conve</i>	
(4.1.4) George Glayde Brown	<i>By 12/31/92 deed, the interest was conve</i>	
(4.1.1.1) Eldridge Brown Company c/o Gertrude Brown 209 Altizer Street Richlands, VA 24641	12.863 acres 1/6 of 77.18 acres	16.0792%
(5) Rosa B. McKenry Heirs, Devisees, Successors or Assigns (1/6)		
(5.1) John A. McKenry - Deceased	<i>Life Estate extinguished</i>	
(5.1.1) Luther George McKenry Heirs, Devisees, Successors or Assigns (1/36)		
(5.1.1.1) Patricia Thouvelle McKenry - Deceased	<i>Life Estate extinguished</i>	
(5.1.1.1.1) Charles R. McKenry 3122 Birch St. Falls Church, VA 22046	1.072 acres 1/72 of 77.18 acres	1.3399%
(5.1.1.1.2) Nancy McKenry Goss 502 W. Broad St., #314 Falls Church, VA 22046	1.072 acres 1/72 of 77.18 acres	1.3399%
(5.1.2) James S. McKenry	<i>Includes the 1/36 interest from Ruth M. Ai By 2/17/87 deed, the interest was convey</i>	
(5.1.2.1) James R. McKenry Heirs, Devisees, Successors or Assigns		
(5.1.2.1.1) Susan W. McKenry	<i>Life Estate</i>	
(5.1.2.1.1.1) James Reinhardt McKenry, Jr. 16 Riverbank Court #1 New Canan, CT 06840-4134	1.429 acres 1/54 of 77.18 acres	1.7866%
(5.1.2.1.1.2) Monica Cole McKenry Johnson 4630 Sperryville Pike Woodville, VA 22749-1733	1.429 acres 1/54 of 77.18 acres	1.7866%
(5.1.2.1.1.3) Margaret McClure McKenry Nash 4021 Shallowbrook Lane Olney, MD 20832-2805	1.429 acres 1/54 of 77.18 acres	1.7866%
(5.1.3) John A. McKenry, Jr. Heirs, Devisees, Successors, or Assigns	<i>Died Testate - Interest devised/deed his fi</i>	
(5.1.3.1) Natalie Paris McKenry Heirs, Devisees, Successors or Assigns		
(5.1.3.1.1) John A. McKenry, III PO Box 138 Idledale, CO 80453	0.536 acres 1/144 of 77.18 acres	0.6700%
(5.1.3.1.2) Elizabeth McKenry Adams 1063 Hollow Hill Road Lynchburg, VA 24503-4779	0.536 acres 1/144 of 77.18 acres	0.6700%

Exhibit B
Unit N-41
Wells 610 (Frac 6/2/93), N41 (01/09/08), N41A (09/19/11), N41H (2/11/15)
VGOB Docket# 93-0420-0359-03
List of All Owners/Claimants

	Acres in Unit	Percent of Unit
(5.1.3.1.3) James Paris McKenry Heirs, Devisees, Successors or Assigns * (1/144)		<i>Died Intestate - 1/3 spouse and 2/3 children</i>
(5.1.3.1.3.1) Michelle Martin McKenry (now Webb) (1/432)		<i>Deeded her (1/432) interest to her step-daughter</i>
(5.1.3.1.3.1.1) Cynthia McKenry-Therrien PO Box 205 Church View, VA 23032	0.536 acres 1/144 of 77.18 acres	0.6700%
(5.1.3.1.4) Natalie Sue McKenry Callis 53 Parkers Point Blvd. Forked River, NJ 08731	0.536 acres 1/144 of 77.18 acres	0.6700%
(5.1.4) A. P. McKenry Heirs, Devisees, Successors or Assigns (1/36)		
(5.1.4.1) Ellen S. McKenry - <i>Deceased</i>		<i>Life Estate extinguished</i>
(5.1.4.1.1) Lucie M. Baldie Heirs, Devisees, Successors or Assigns		
(5.1.4.1.1.1) Ellen Allen 109 Home Creek Court Cary, NC 27519-5205	1.072 acres 1/72 of 77.18 acres	1.3399%
(5.1.4.2) A. P. McKenry, Jr. Heirs, Devisees, Successors or Assigns (1/72)		
(5.1.4.2.1) Eloise McKenry (1/72)		
(5.1.4.2.1.1) Eloise G. McKenry Trust E. Marshall Pryor III - Trustee P.O. Box 297 Keene, VA 24946-0297	1.072 acres 1/72 of 77.18 acres	1.3399%
(5.1.5) Carl E. B. McKenry, Sr. Heirs, Devisees, Successors or Assigns (1/36)		
(5.1.5.1) Carl E. B. McKenry, Jr. Heirs, Devisees, Successors or Assigns (1/36)		
(5.1.5.1.1) Carl McKenry Revocable Trust		
(5.1.5.1.1.1) Claire C. McKenry 7 Kilone Grove Ballybeg, Ennis (County Claire) Ireland 22946	2.144 acres 1/36 of 77.18 acres	2.6799%
(5.1.6) Ruth M. Ainsley (1/36)		<i>Conveyed her interest to John A. McKenry with rights of survivorship. (DB 402/597 Trust) vesting title in James S. McKenry.</i>
(6) James B. Brown Heirs, Devisees, Successors or Assigns (1/6)		<i>Predeceased Patton J. Brown</i>
(6.1) George Ira Brown Heirs, Devisees, Successors or Assigns (1/36)		<i>George I. Brown conveyed his interest to John H. White conveyed the interest back to George I. Brown</i>
(6.1.1.1.1) Ella Madge Brown Heirs, Devisees, Successors or Assigns		<i>Died Testate - interest devised to A. P. Brown</i>
(6.1.1.1.2) A. P. Brown Heirs, Devisees, Successors or Assigns (1/36)		
(6.1.1.1.2.1) Anna Ruth Brown - <i>Deceased</i>		<i>Life Estate extinguished</i>
(6.1.1.1.2.1.1) Grover Ira Brown Heirs, Devisees, Successors or Assigns (1/72)		
(6.1.1.1.2.1.1.1) Rodney Lynn Brown 126 Laurel Wood Acres Road Cedar Bluff, VA 24609	1.072 acres 1/72 of 77.18 acres	1.3399%

Exhibit B
Unit N-41
Wells 610 (Frac 6/2/93), N41 (01/09/08), N41A (09/19/11), N41H (2/11/15)
VGOB Docket# 93-0420-0359-03
List of All Owners/Claimants

	Acres in Unit	Percent of Unit
(6.1.1.1.2.1.2) Sarah Ariene Brown Buchanan 50 Cricket Lane Cedar Bluff, VA 24609	1.072 acres 1/72 of 77.18 acres	1.3399%
(6.2) Charles G. Brown Heirs, Devisees, Successors or Assigns (1/36)		<i>Died Testate - Interest devised to his heirs</i>
(6.2.1) Hannah Ascue Brown Taylor (1/36)		<i>See below, combined with additional interests</i>
(6.3) Earl Brown Heirs, Devisees, Successors or Assigns (1/36)		
(6.3.1) Vivian Witt Brown - <i>Deceased</i>		<i>Life Estate extinguished</i>
(6.3.1.1) Harold Kent Brown Heirs, Devisees, Successors or Assigns		<i>Predeceased Vivian Brown (mother) and she Died Intestate (1/3 Widow - 2/3 Child)</i>
(6.3.1.1.1) Martha Brown Short 6815 Tinkerdale Road Roanoke, VA 24019	1.429 acres 1/54 of 77.18 acres	1.7866%
(6.3.1.1.2) Margaret Hatcher Brown Heirs, Devisees, Successors or Assigns		<i>Deeded her interest 10/21/91 to Martha B. as tenants by the entirety with rights of survivorship</i>
(6.3.1.1.2.1) Martha B. and Robert W. Short 6815 Tinkerdale Road Roanoke, VA 24019	0.715 acres 1/108 of 77.18 acres	0.8933%
(6.4) Leola B. Brown Steele (1/42 + 1/252 = 1/36)		<i>A. inherited a 1/42 interest from James E. B. inherited a 1/252 interest from Florence divided between the six heirs of C. The deed (DB 93/283 TC) to George A. DOES NOT include the 573.80 acre tract</i>
(6.4.1) Henry Woodrow Steele Heirs, Devisees, Successors or Assigns (1/108)		
(6.4.1.1) Buford Earl Steele c/o Juanita Clater P. O. Box 1704 Front Royal, VA 22630	0.357 acres 1/216 of 77.18 acres	0.4466%
(6.4.1.2) Mary Francis Steele Carter Heirs, Devisees, Successors or Assigns (1/216) <i>Documentation Pending</i>		<i>Interest to husband (1/2) and (1/2) each to</i>
(6.4.1.2.1) Kenneth Carter 125 Hillidge Street Front Royal, VA 22630	0.179 acres 1/432 of 77.18 acres	0.2233%
(6.4.1.2.2) Tina Carter 125 Hillidge Street Front Royal, VA 22630	0.060 acres 1/1296 of 77.18 acres	0.0744%
(6.4.1.2.3) David Carter 125 Hillidge Street Front Royal, VA 22630	0.060 acres 1/1296 of 77.18 acres	0.0744%
(6.4.1.2.4) Jennifer Carter 30 West Strasburg Road Front Royal, VA 22630	0.060 acres 1/1296 of 77.18 acres	0.0744%
(6.4.2) Claytor S. Grove Heirs, Devisees, Successors or Assigns (1/108)		
(6.4.2.1) Charles M. Grove, Jr. Heirs, Devisees, Successors or Assigns (1/216)		

Exhibit B
Unit N-41
Wells 610 (Frac 6/2/93), N41 (01/09/08), N41A (09/19/11), N41H (2/11/15)
VGOB Docket# 93-0420-0359-03
List of All Owners/Claimants

	Acres in Unit	Percent of Unit
(6.4.2.1.1) Roberta C. Grove 881 Rockland Road Front Royal, VA 22630	0.357 acres 1/216 of 77.18 acres	0.4466%
(6.4.2.2) Shirley G. Singhas 305 Duncan Avenue Front Royal, VA 22630	0.357 acres 1/216 of 77.18 acres	0.4466%
(6.4.3) Faye S. Hough Heirs, Devisees, Successors or Assigns (1/108)		
(6.4.3.1) J. Tyson Hough Heirs, Devisees, Successors or Assigns		<i>Died Testate - Interest devised to the Jarr.</i>
(6.4.3.1.1) James M. Singhas Heirs, Devisees, Successors or Assigns		
(6.4.3.1.1.1) Doris L. Singhas Heirs, Devisees, Successors or Assigns		
(6.4.3.1.1.1.1) Amber Frazier 72 Lime Marl Lane Berryville, VA 22611	0.715 acres 1/108 of 77.18 acres	0.8933%
(6.5) Henry P. Brown Heirs, Devisees, Successors or Assigns		
(6.5.1) George M. Brown Heirs, Devisees, Successors or Assigns		
(6.5.1.1) H. Eldridge Brown Heirs, Devisees, Successors or Assigns		
(6.5.1.1.1) Gertrude H. Brown		<i>Conveyed interest to Eldridge Brown Cor.</i>
(6.5.1.1.2) Pauline B. Hagy		<i>Conveyed interest to Eldridge Brown Cor.</i>
(6.5.1.1.3) Henry Eldridge Brown II		<i>Conveyed interest to Eldridge Brown Cor.</i>
(6.5.1.1.4) George C. Brown		<i>Conveyed interest to Eldridge Brown Cor.</i>
(6.5.1.1.1.1) Eldridge Brown Company c/o Gertrude Brown 209 Altizer Street Richlands, VA 24641	1,838 acres 1/42 of 77.18 acres	2.2970%
(6.5.2) Beatrice F. Brown		<i>Deceased - Life Estate extinguished</i>
(6.5.2.1) James W. Brown Heirs, Devisees, Successors or Assigns		
(6.5.2.1.1) Roxie M. Brown 108 Brown Bottom Lane Cedar Bluff, VA 24609	0.051 acres 1/1512 of 77.18 acres	0.0638%
(6.5.2.1.2) James William Brown Heirs, Devisees, Successors or Assigns		<i>Died Testate - Interest devised to Brenda</i>
(6.5.2.1.2.1) Brenda Owens Brown PO Box 1595 Duluth, GA 30096	0.102 acres 1/756 of 77.18 acres	0.1276%
(6.5.2.2) Eugene Lee Brown Heirs, Devisees Successors or Assigns (1/504)		<i>Inherited a (1/2) interest of the 1/252 inter 1/3 to Spouse (1/1512) & 2/3 to Children</i>
(6.5.2.2.1) Martha Evelyn Christian Brown Heirs, Devisees, Successors or Assigns (1/3 of 1/504 = 1/1512)		<i>Died Testate - Interest devised to Nora C.</i>

Exhibit B
Unit N-41
Wells 610 (Frac 6/2/93), N41 (01/09/08), N41A (09/19/11), N41H (2/11/15)
VGOB Docket# 93-0420-0359-03
List of All Owners/Claimants

	Acres in Unit	Percent of Unit
(6.5.2.2.1.1) Nora Catherine Damron P.O. Box 540 Cedar Bluff, VA 24609	0.051 acres 1/1512 of 77.18 acres	0.0638%
(6.5.2.2.2) Virginia Brown Palmer 26068 NC Highway 8 Denton, NC 27239	0.020 acres 1/3780 of 77.18 acres	0.0255%
(6.5.2.2.3) Benjamin Patton Brown 72 Beths Lane Cedar Bluff, VA 24609	0.020 acres 1/3780 of 77.18 acres	0.0255%
(6.5.2.2.4) Charles Henry Brown 14376 Peaceful Valley Road Abingdon, VA 24210	0.020 acres 1/3780 of 77.18 acres	0.0255%
(6.5.2.2.5) William David Brown 609 Fulton Street Millville, NJ 08332	0.020 acres 1/3780 of 77.18 acres	0.0255%
(6.5.2.2.6) Eugene L. Brown, Jr. 3875 Gratton Road Tazewell, VA 24651	0.020 acres 1/3780 of 77.18 acres	0.0255%
(6.6) Marjorie Brown Ascue Heirs, Devisees, Successors or Assigns (1/36)		
(6.6.1) Russell A. Ascue - <i>Deceased</i>		<i>Life Estate extinguished</i>
(6.6.2) Ruth A. Martin (aka Myrtle Ruth Martin) (1/108)		<i>Conveyed to Joseph B. Martin, Jr. by Dee</i>
(6.6.2.1) Joseph B. Martin, Jr		<i>Conveyed to Ruth Martin</i>
(6.6.2.1.1) Ruth Martin Heirs, Devisees, Successors or Assigns		
(6.6.2.1.1.1) Joseph B. Martin, Jr. 3844 Tangle Oak Drive Clemmons, NC 27012	0.715 acres 1/108 of 77.18 acres	0.8933%
(6.6.3) Catherine A. Lee Heirs, Devisees Successors or Assigns (1/108)		
(6.6.3.1) Morris R. Lee 1072 Ascue Road Cedar Bluff, VA 24609	0.715 acres 1/108 of 77.18 acres	0.8933%
(6.6.4) Hannah Ascue Taylor Heirs, Devisees, Successors or Assigns (1/108 + 1/36 = 1/27)		
(6.6.4.1) Glenn C. Taylor P.O. Box 103 Rosedale, VA 24280	1.429 acres 1/54 of 77.18 acres	1.7866%
(6.6.4.2) Barbara Taylor Pauley P.O. Box 767 Rosedale, VA 24280	1.429 acres 1/54 of 77.18 acres	1.7866%
(7) Florence Crabtree Heirs, Devisees, Successors or Assigns (1/7)		
<i>Died Testate - Interest devised to the Est:</i>		
<u>TRACT #2 - 0.68 acres</u>		
(1) P.J. Brown Heirs, et al <i>(573.80 Acre Tract)</i>	0.68 acres	0.8500%
(a) Narcie Fletcher Heirs, Devisees, Successors or Assigns (1/6)		
<i>Died Testate - Interest devised to Laura C</i>		

Exhibit B
Unit N-41
Wells 610 (Frac 6/2/93), N41 (01/09/08), N41A (09/19/11), N41H (2/11/15)
VGOB Docket# 93-0420-0359-03
List of All Owners/Claimants

	Acres in Unit	Percent of Unit
(a.1) Laura C. Repass Heirs, Devisees, Successors or Assigns		<i>Predeceased Narcie Fletcher interest pas</i>
(a.1.1) Lynn Repass Mullins, Heirs, Successors or Assigns		<i>Died Testate - Interest devised to John R.</i>
(a.1.1.1) John R. Mullins		<i>By deed dated 11/2/92 (DB 403/18) conve</i>
<i>The interest of John R. Mullins was involved in a Bankruptcy Court Order. See Settlement Agreement dated 4/11/11 for disbursement.</i>		
Royalty Payments per the 04/11/11 Settlement Agreement - PGP Well		
(a.1.1.1.a) Mary Ann Mullins Trust c/o Mary Ann Strong 168 Sandy Lane Richlands, VA 24641	0.0227 acres 1/30 of 0.68 acres	0.0283%
(a.1.1.1.b) Susan G. Maynard Trust c/o Susan G. Maynard 904 Suncrest Place Morgantown, WV 26505	0.0227 acres 1/30 of 0.68 acres	0.0283%
(a.1.1.1.c) Lynn A. Lawson Trust c/o Lynn A. Lawson Trustee 319 Tazewell Avenue Richlands, VA 24641	0.0227 acres 1/30 of 0.68 acres	0.0283%
(a.1.1.1.d) Charles R. Mullins & John Robert Mullins, II Trust c/o John Taylor 4600 Park Road Suite 420 Charlotte, NC 28209	0.0453 acres 1/15 of 0.68 acres	0.0567%
		<i>Note: The 1/15th interest released from s</i>
(b) Ella W. Weddington Heirs, Devisees, Successors or Assigns (1/6)		
(b.1) Hattie Thompson (1/18)		<i>Conveyed 1/2 interest to Oscar W. Thon</i>
(b.1.1) Oscar W. Thompson, Jr. Heirs, Devisees, Successors or Assigns		
(b.1.1.1) James F. Thompson PO Box 3443 Pikeville, KY 41502	0.0063 acres 1/108 of 0.68 acres	0.0079%
(b.1.1.2) Janie T. Hall PO Box 2316 Pikeville, KY 41502	0.0063 acres 1/108 of 0.68 acres	0.0079%
(b.1.1.3) Oscar W. Thompson, III PO Box 3170 Pikeville, KY 41502	0.0063 acres 1/108 of 0.68 acres	0.0079%
(b.1.2) Betty T. Scott Heirs, Devisees, Successors or Assigns		
(b.1.2.1) William T. Scott PO Box 1316 Pikeville, KY 41502	0.0094 acres 1/72 of 0.68 acres	0.0118%
(b.1.2.2) John H. Scott, III PO Box 2617 Pikeville, KY 41502	0.0094 acres 1/72 of 0.68 acres	0.0118%
(b.2) Edith Cassady (1/18)		<i>Conveyed her interest to Edith Mae Vanh</i>
(b.2.1) Edith Mae Vanhooose Heirs, Devisees, Successors or Assigns (1/36)		

Exhibit B
Unit N-41
Wells 610 (Frac 6/2/93), N41 (01/09/08), N41A (09/19/11), N41H (2/11/15)
VGOB Docket# 93-0420-0359-03
List of All Owners/Claimants

	Acres in Unit	Percent of Unit
(b.2.1.1) Suzy J. Delong Trust c/o Suzy Delong, Trustee 276 Yorkwood Forest Drive Pikeville, KY 41501	0.0063 acres 1/108 of 0.68 acres	0.0079%
(b.2.1.2) Charles R. Vanhoose Trust c/o Charles R. Vanhoose, Trustee 149 Thompson Road Pikeville, KY 41501	0.0063 acres 1/108 of 0.68 acres	0.0079%
(b.2.1.3) William C. Vanhoose Trust c/o Wm. C. Vanhoose, Trustee 176 East Cedar Drive Pikeville, KY 41501	0.0063 acres 1/108 of 0.68 acres	0.0079%
(b.2.2) Ballard W. Cassady Heirs, Devisees, Successors or Assigns		
(b.2.2.1) Cassady Family Ventures, LLC 143 Walnut Dr. Pikeville, KY 41501	0.0189 acres 1/36 of 0.68 acres	0.0236%
(b.3) Fae W. Ramsey (1/18) (aka Faye)		<i>By deeds dated 6/21/82 she conveyed her Susan Ramsey (1/9), Joe B. Ramsey, Sr</i>
(b.3.1) James P. Ramsey, Sr. Heirs, Devisees, Successors or Assigns (1/54)		<i>Died Testate - Interest devised to two son</i>
(b.3.1.1) Michael C. Ramsey Heirs, Devisees, Successors or Assigns <i>(Doc. Pending contact with heirs)</i>	0.0063 acres 1/108 of 0.68 acres	0.0079%
(b.3.1.1.1) Jennifer Lynn Ramsey PO Box 5660 Eugene, OR 97405		
(b.3.1.2) James P. Ramsey, Jr. <i>Deceased - Heirs Unknown</i>	0.0063 acres 1/108 of 0.68 acres	0.0079%
(b.3.2) Susan Joyce Ramsey Aldrich 85 Weddington Branch Road Pikeville, KY 41501	0.0042 acres 1/162 of 0.68 acres	0.0052%
(b.3.3) Joe B. Ramsey, Sr. (aka Joe E. Ramsey) 354 Weddington Branch Road, Suite 1 Pikeville, KY 41501	0.0126 acres 1/54 of 0.68 acres	0.0157%
(b.3.4) William N. Ramsey, Jr. 85 Weddington Branch Road Pikeville, KY 41501	0.0042 acres 1/162 of 0.68 acres	0.0052%
(b.3.5) George Frank Ramsey Heirs, Devisees, Successors or Assigns		
(b.3.5.1) Teddy Colley PO Box 2141 Pikeville, KY 41502-2141	0.0042 acres 1/162 of 0.68 acres	0.0052%
(c) Lena B. Carter (1/6) - Deceased (Life Estate extinguished)		<i>By deed 12/5/79, conveyed (1/2) interest to</i>
(c.1) Allen B. Carter (1/12)		<i>Conveyed (1/2) interest to William H. Cart</i>
(c.1.1) William H. Carter (1/24)		<i>Conveyed his interest to Victor C. Haga &</i>

Exhibit B
Unit N-41
Wells 610 (Frac 6/2/93), N41 (01/09/08), N41A (09/19/11), N41H (2/11/15)
VGOB Docket# 93-0420-0359-03
List of All Owners/Claimants

	Acres in Unit	Percent of Unit
(c.1.2) Sue C. Lemaire Haga, et vir. (1/24 + 1/24 = 1/12)	<i>Obtained 1/24 from Allen B. Carter and 1/24 Conveyed 1/12 interest to Eleanor Wall, et vir.</i>	
(c.1.2.1) Eleanor H. Wall, et vir.	<i>Conveyed interest to Sue C. Haga, et vir.</i>	
(c.1.2.1.a) Sue C. Haga, et vir.	<i>Conveyed interest to Victor Carl Haga (husband)</i>	
(c.1.2.1.a.1) Victor Carl Haga, et ux.	<i>Conveyed interest to Sue Carter Sloan for her life</i>	
(c.1.2.1.a.1.1) Sue Sloan - <i>Deceased</i>	<i>Interest only for Life then passes</i>	
(c.1.2.1.a.1.2) Eleanor Lynette Lemaire 864 West Street Carlisle, MA 01741	0.0567 acres 1/12 of 0.68 acres	0.0708%
(c.2) Guy P. Carter (1/12)	<i>Conveyed (1/2) interest to Johnnye H. Carter</i>	
(c.2.1) Johnnye H. Carter Greer Hunter - <i>Deceased</i> (1/24)	<i>Conveyed to herself for life and remainder</i>	
(c.2.1.1) Waban Page Carter 601 Kemp Road West Greensboro, NC 27410	0.0094 acres 1/72 of 0.68 acres	0.0118%
(c.2.1.2) Johnnye Juan Carter Letterman 3104 Watagua Drive Greensboro, NC 27410	0.0094 acres 1/72 of 0.68 acres	0.0118%
(c.2.1.3) Toni Bates McGowan 1916 Trumbull Drive Dunwoody, GA 30338	0.0094 acres 1/72 of 0.68 acres	0.0118%
(c.2.2) John W. Gillespie Heirs, Devisees, Successor or Assigns (1/24)	<i>Trustee conveyed interest to Gillespie Co.</i>	
(c.2.2.1) John W. Gillespie Trust	<i>Trustee conveyed interest to Gillespie Co.</i>	
(c.2.2.1.a) Gillespie Company P.O. Box 675 Tazewell, VA 24651	0.0283 acres 1/24 of 0.68 acres	0.0354%
(d) George M. Brown Heirs, Devisees, Successors or Assigns (1/6 + 1/42 = 4/21)	<i>1/6 Interest = Inherited from P.J. Brown (P.J. Brown died 12/31/92. He was conveyed a 1/42 interest from Henry Eldridge Brown's Life Estate of Virginia Repass extinguished 12/31/92)</i>	
(d.1) H. Eldridge Brown Heirs, Devisees, Successors or Assigns (4/21)	<i>Died Testate (WB 44/520), devised (1/2) interest divided between to Pauline Brown and Gertrude Hudson Brown</i>	
(d.1.1) Gertrude Hudson Brown (2/21)	<i>By 12/31/92 deed, the interest was conveyed to Gertrude Hudson Brown</i>	
(d.1.2) Pauline Brown Hagy (2/63)	<i>By 12/31/92 deed, the interest was conveyed to Pauline Brown Hagy</i>	
(d.1.3) Henry Eldridge Brown II (2/63)	<i>By 12/31/92 deed, the interest was conveyed to Henry Eldridge Brown II</i>	
(d.1.4) George Glayde Brown (2/63)	<i>By 12/31/92 deed, the interest was conveyed to George Glayde Brown</i>	
(d.1.5) Eldridge Brown Company (1/6) c/o Gertrude Brown 209 Altizer Street Richlands, VA 24641	0.1295 acres 4/21 of 0.68 acres	0.1619%
(e) Rosa B. McKenry Heirs, Devisees, Successors or Assigns (1/6)	<i>Life Estate extinguished</i>	
(e.1) John A. McKenry - <i>Deceased</i>	<i>Life Estate extinguished</i>	
(e.2) Luther George McKenry Heirs, Devisees, Successors or Assigns (1/36)		

Exhibit B
Unit N-41
Wells 610 (Frac 6/2/93), N41 (01/09/08), N41A (09/19/11), N41H (2/11/15)
VGOB Docket# 93-0420-0359-03
List of All Owners/Claimants

	Acres in Unit	Percent of Unit
(e.2.1) Patricia Thouvelle McKenry * - Deceased	<i>Life Estate extinguished</i>	
(e.2.2) Charles Robert McKenry * (1/72) 3122 Birch St. Carmichael, CA 95608	0.0094 acres 1/72 of 0.68 acres	0.0118%
(e.2.3) Nancy McKenry Goss * (1/72) 502 W. Broad St., #314 Falls Church, VA 22046	0.0094 acres 1/72 of 0.68 acres	0.0118%
(e.3) James S. McKenry (1/36 + 1/36 = 1/18)	<i>Includes the 1/36 interest from Ruth M. Ai By 2/17/87 deed, the interest was convey</i>	
(e.3.1) James R. McKenry * (1/18)		
(e.3.1.1) Susan W. McKenry	<i>Life Estate</i>	
(e.3.1.2) James Reinhardt McKenry, Jr. 16 Riverbank Ct. #1 New Canaan, 06840	0.0126 acres 1/54 of 0.68 acres	0.0157%
(e.3.1.3) Monica Coie McKenry Johnson 4630 Sperryville Pike Woodville, VA 22749	0.0126 acres 1/54 of 0.68 acres	0.0157%
(e.3.1.4) Margaret Nash 4021 Shallowbrook Lane Olney, MD 20832	0.0126 acres 1/54 of 0.68 acres	0.0157%
(e.4) John A. McKenry, Jr. (1/36)	<i>Died Testate - Interest devised/deed his fi</i>	
(e.4.1) John A. McKenry, III * (1/144) PO Box 138 Idledale, CO 80453	0.0047 acres 1/144 of 0.68 acres	0.0059%
(e.4.2) Elizabeth A. McKenry Mayhew * (1/144) aka Betty 1063 Hollow Hill Rd Lynchburg, VA 24503	0.0047 acres 1/144 of 0.68 acres	0.0059%
(e.4.3) James Paris McKenry Heirs, Devisees, Successors or Assigns * (1/144)	<i>Died Intestate - 1/3 spouse and 2/3 childr</i>	
(e.4.3.1) Michelle Martin McKenry (now Webb) (1/432)	<i>Deeded her (1/432) interest to her step-da</i>	
(e.4.3.2) Cynthia McKenry-Therrien (1/216 + 1/432 = 1/144) PO Box 205 Church View, VA 23032	0.0047 acres 1/144 of 0.68 acres	0.0059%
(e.4.4) Natalie Sue McKenry Callis * (1/144) 53 Parkers Point Blvd. Forked River, NJ 08731	0.0047 acres 1/144 of 0.68 acres	0.0059%
(e.5) A. P. McKenry Heirs, Devisees, Successors or Assigns (1/36)		
(e.5.1) Ellen S. McKenry * - Deceased	<i>Life Estate extinguished</i>	
(e.5.2) Lucie M. Baldie Heirs, Devisees, Successors or Assigns* (1/72)		
(e.5.2.1) Ellen Allen 109 Horn Creek Ct. Cary, NC 27519	0.0094 acres 1/72 of 0.68 acres	0.0118%
(e.5.3) A. P. McKenry, Jr. Heirs, Devisees, Successors or Assigns (1/72)		
(e.5.3.1) Eloise N. McKenry Heirs, Devisees, Successors or Assigns* (1/72)		

Exhibit B
Unit N-41
Wells 610 (Frac 6/2/93), N41 (01/09/08), N41A (09/19/11), N41H (2/11/15)
VGOB Docket# 93-0420-0359-03
List of All Owners/Claimants

	Acres in Unit	Percent of Unit
(e.5.3.1.1) Eloise G. McKenry Trust c/o Monica Cole McKenry Johnson, POA 4630 Sperryville Pike Woodville, VA 22749	0.0094 acres 1/72 of 0.68 acres	0.0118%
(e.6) Carl E. B. McKenry, Sr. Heirs, Devisees, Successors or Assigns (1/36)		
(e.6.1) Carl E. B. McKenry, Jr. * (1/36)		
(e.6.1.1) Claire C. McKenry 7 Lilone Grove Ballybeg Ennis, County Clare, Ireland	0.0189 acres 1/36 of 0.68 acres	0.0236%
(e.7) Ruth M. Ainsley (1/36)		<i>Conveyed her interest to John A. McKenry with rights of survivorship. (DB 402/597 Trust vesting title in James S. McKenry.</i>
<i>* NOTE: By Agreement dated 3/23/77 appointed James R. McKenry as AIF</i>		
<i>Correspondances and Payment are to be made to:</i>		
James R. McKenry, AIF for Rosa B. McKenry Heirs 192 Ballard court, Suite 400 Virginia Beach, VA 23462-6538		
(f) James B. Brown Heirs, Devisees, Successors or Assigns (1/6)		<i>Predeceased Patton J. Brown</i>
(f.1) George Ira Brown Heirs, Devisees, Successors or Assigns (1/36)		<i>George I. Brown conveyed his interest to John H. White conveyed the interest back</i>
(f.1.1) Ella Madge Brown Heirs, Devisees, Successors or Assigns		<i>Died Testate - Interest devised to A. P. Br</i>
(f.1.2) A. P. Brown Heirs, Devisees, Successors or Assigns (1/36)		
(f.1.2.1) Anna Ruth Brown - <i>Deceased</i>		<i>Life Estate extinguished</i>
(f.1.2.2) Grover Ira Brown Heirs, Devisees, Successors or Assigns (1/72)		
(f.1.2.2.1) Rodney Lynn Brown 126 Laurel Wood Acres Road Cedar Bluff, VA 24609	0.0094 acres 1/72 of 0.68 acres	0.0118%
(f.1.2.3) Sarah Arlene Brown Buchanan 50 Cricket Lane Cedar Bluff, VA 24609	0.0094 acres 1/72 of 0.68 acres	0.0118%
(f.2) Charles G. Brown Heirs, Devisees, Successors or Assigns (1/36)		<i>Died Testate - Interest devised to his neic</i>
(f.2.1) Hannah Ascue Brown Taylor (1/36)		<i>See (f.6.4) below, combined with addition:</i>
(f.3) Earl Brown Heirs, Devisees, Successors or Assigns (1/36)		
(f.3.1) Vivian Witt Brown - <i>Deceased</i>		<i>Life Estate extinguished</i>
(f.3.2) Harold Kent Brown Heirs, Devisees, Successors or Assigns		<i>Predeceased Vivian Brown (mother) and : Died Intestate (1/3 Widow - 2/3 Child)</i>
(f.3.2.1) Margaret Hatcher Brown Heirs, Devisees, Successors or Assigns		<i>Deeded her interest 10/21/91 to Martha B. as tenants by the entirety with rights of su</i>
(f.3.2.1.a) Martha B. and Robert W. Short 6815 Tinkerdale Road Roanoke, VA 24019	0.0063 acres 1/108 of 0.68 acres	0.0079%

Exhibit B
Unit N-41
Wells 610 (Frac 6/2/93), N41 (01/09/08), N41A (09/19/11), N41H (2/11/15)
VGOB Docket# 93-0420-0359-03
List of All Owners/Claimants

	Acres in Unit	Percent of Unit
(f.3.2.2) Martha B. and Robert W. Short 6815 Tinkerdale Road Roanoke, VA 24019	0.0126 acres 1/54 of 0.68 acres	0.0157%
(f.4) Leola B. Brown Steele (1/42 + 1/252 = 1/36)		
		<i>A. Inherited a 1/42 Interest from James E</i>
		<i>B. Inherited a 1/252 Interest from Floren</i>
		<i>divided between the six heirs of</i>
(f.4.1) Henry Woodrow Steele Heirs, Devisees, Successors or Assigns (1/108)		<i>C. The deed (DB 93/283 TC) to George A</i>
		<i>DOES NOT include the 573.80 acre</i>
(f.4.1.1) Buford Earl Steele c/o Juanita Clater P. O. Box 1704 Front Royal, VA 22630	0.0031 acres 1/216 of 0.68 acres	0.0039%
(f.4.1.2) Mary Francis Steele Carter Heirs, Devisees, Successors or Assigns (1/216)		<i>Interest to husband (1/2) and (1/2) each to</i>
		<i>Documentation Pending</i>
(f.4.1.2.a) Kenneth Carter (1/2) 27 Royal Lane, Apt 7 Front Royal, VA 22630	0.0016 acres 1/432 of 0.68 acres	0.0020%
(f.4.1.2.b) Tina Carter (1/6) 27 Royal Lane, Apt 7 Front Royal, VA 22630	0.0005 acres 1/1296 of 0.68 acres	0.0007%
(f.4.1.2.c) David Carter (1/6) 214 Blue Ridge Ave Apt 3 Front Royal, VA 22630	0.0005 acres 1/1296 of 0.68 acres	0.0007%
(f.4.1.2.d) Jennifer Wiles (1/6) 79 Snowbird Ct. Front Royal, VA 22630	0.0005 acres 1/1296 of 0.68 acres	0.0007%
(f.4.2) Claytor S. Grove Heirs, Devisees, Successors or Assigns (1/108)		
(f.4.2.1) Charles M. Grove, Jr. Heirs, Devisees, Successors or Assigns (1/216)		
(f.4.2.1.a) Roberta C. Grove 881 Rockland Road Front Royal, VA 22630	0.0031 acres 1/216 of 0.68 acres	0.0039%
(f.4.2.2) Shirley G. Singhas 305 Duncan Avenue Front Royal, VA 22630	0.0031 acres 1/216 of 0.68 acres	0.0039%
(f.4.3) Faye S. Hough Heirs, Devisees, Successors or Assigns (1/108)		
(f.4.3.1) J. Tyson Hough Heirs, Devisees, Successors or Assigns		<i>Died Testate - Interest devised to the Jan:</i>
(f.4.3.1.1) James M. Singhas Heirs, Devisees, Successors or Assigns		
(f.4.3.1.1.a) Doris L. Singhas Heirs, Devisees, Successors or Assigns		
(f.4.3.1.1.a.1) Amber Frazier 72 Lime Marl Lane Berryville, VA 22611	0.0063 acres 1/108 of 0.68 acres	0.0079%

Exhibit B
Unit N-41
Wells 610 (Frac 6/2/93), N41 (01/09/08), N41A (09/19/11), N41H (2/11/15)
VGOB Docket# 93-0420-0359-03
List of All Owners/Claimants

	Acres in Unit	Percent of Unit
(f.5) Henry P. Brown Heirs, Devisees, Successors or Assigns (1/42 + 1/252 = 1/36) (1/252 remaining)		
	<i>A. Inherited a 1/42 Interest from James L</i>	
	<i>B. Inherited a 1/252 Interest from Floren</i> <i>divided between the six heirs of</i>	
(f.5.1) George M. Brown (1/42) <i>see [d] above</i>	<i>Conveyed 1/42 interest to George M. Bro</i>	
(f.5.2) Beatrice F. Brown - <i>Deceased</i>	<i>Life Estate extinguished</i>	
(f.5.3) James Moses Brown Heirs, Devisees Successors or Assigns (1/504)	<i>Inherited a (1/2) interest of the 1/252 inter</i> <i>1/3 to Spouse (1/1512) & 2/3 to Children</i>	
(f.5.3.1) Roxie Brown 108 Brown Bottom Lane Cedar Bluff, VA 24609	0.0004 acres 1/1512 of 0.68 acres	0.0006%
(f.5.3.2) James William Brown Heirs, Devisees, Successors or Assigns (1/756)	<i>Died Testate - Interest devised to Brenda</i>	
(f.5.3.2.a) Brenda Owens Brown Powell PO Box 1595 Duluth, GA 30096	0.0009 acres 1/756 of 0.68 acres	0.0011%
(f.5.4) Eugene Lee Brown Heirs, Devisees Successors or Assigns (1/504)	<i>Inherited a (1/2) interest of the 1/252 inter</i> <i>1/3 to Spouse (1/1512) & 2/3 to Children</i>	
(f.5.4.1) Martha Evelyn Christian Brown Heirs, Devisees, Successors or Assigns (1/3 of 1/504 = 1/1512)	<i>Died Testate - Interest devised to Nora C.</i>	
(f.5.4.1.a) Nora Catherine Damron PO Box 540 Cedar Bluff, VA 24609	0.0004 acres 1/1512 of 0.68 acres	0.0006%
(f.5.4.2) Virginia Brown Palmer 26068 NC Highway 8 Denton, NC 27239	0.0002 acres 1/3780 of 0.68 acres	0.0002%
(f.5.4.3) Benjamin Patton Brown 72 Beths Lane Cedar Bluff, VA 24609	0.0002 acres 1/3780 of 0.68 acres	0.0002%
(f.5.4.4) Charles Henry Brown 14376 Peaceful Valley Road Abingdon, VA 24210	0.0002 acres 1/3780 of 0.68 acres	0.0002%
(f.5.4.5) William David Brown 609 Fulton Street Millville, NJ 08332	0.0002 acres 1/3780 of 0.68 acres	0.0002%
(f.5.4.6) Eugene L. Brown, Jr. 3875 Gratton Road Tazewell, VA 24651	0.0002 acres 1/3780 of 0.68 acres	0.0002%
(f.6) Marjorie Brown Ascue Heirs, Devisees, Successors or Assigns (1/36)		
(f.6.1) Russell A. Ascue - <i>Deceased</i>	<i>Life Estate extinguished</i>	
(f.6.2) Ruth A. Martin (aka Myrtle Ruth Martin) (1/108)		
(f.6.2.1) Joseph B. Martin, Jr. 3844 Tangle Oak Drive Clemmons, NC 27012	0.0063 acres 1/108 of 0.68 acres	0.0079%

Exhibit B
Unit N-41
Wells 610 (Frac 6/2/93), N41 (01/09/08), N41A (09/19/11), N41H (2/11/15)
VGOB Docket# 93-0420-0359-03
List of All Owners/Claimants

	Acres in Unit	Percent of Unit
(f.6.3) Catherine A. Lee Heirs, Devisees Successors or Assigns (1/108)		<i>Died Testate - Interest devised to her son</i>
(f.6.3.1) Morris R. Lee 1072 Ascue Road Cedar Bluff, VA 24609	0.0063 acres 1/108 of 0.68 acres	0.0079%
(f.6.4) Hannah Ascue Taylor Heirs, Devisees, Successors or Assigns (1/108 + 1/36 = 1/27)		<i>Died Testate - Interest devised equally to Inherited 1/108 from Marjorie Brown Ascue</i>
(f.6.4.1) Barbara Taylor Pauley P.O. Box 767 Rosedale, VA 24280	0.0126 acres 1/54 of 0.68 acres	0.0157%
(f.6.4.2) Glenn C. Taylor P.O. Box 103 Rosedale, VA 24280	0.0126 acres 1/54 of 0.68 acres	0.0157%
(g) Florence Crabtree Heirs, Devisees, Successors or Assigns (1/7)		<i>Died Testate - Interest devised to the Estate</i>
<u>TRACT #3A - 0.24 acres</u>		
<i>There is a Title Conflict pertaining to the ownership of the Gas Estate on this tract.</i>		
(1) Ruth Culbertson Heirs <i>Tract 7A (Mary A. Day Tract - 67.50 acres)</i>	0.24 acres	0.3000%
(a) Ruth Culbertson Heirs, Devisees, Successors or Assigns <i>(1/4 Minerals except Gas)</i>		
(a.1) George M. Culbertson 22400 NE 23rd Court Ridgefield, WA 98642	0.015 acres 1/16 of 0.24 acres	0.0188%
(a.2) William A. Culbertson P.O. Box 185 Doran, VA 24612	0.015 acres 1/16 of 0.24 acres	0.0188%
(a.3) Carole Lee Culbertson Meade P.O. Box 123 Williamson, SC 29697	0.015 acres 1/16 of 0.24 acres	0.0188%
(a.4) Nancy Elaine Culbertson Ratliff 175 Acre Lane Cedar Bluff, VA 24609	0.015 acres 1/16 of 0.24 acres	0.0188%
(b) Cora Metcalf Franks Estate <i>(1/4 Minerals except Gas)</i> c/o J. C. Franks 621 Peavler Street Marion, VA 24354	0.060 acres 1/4 of 0.24 acres	0.0750%
(c) Consolidation Coal Company <i>(1/2 of Coal In & Below Jawbone Seam)</i> 10545 Riverside Drive Oakwood, VA 24631	0.120 acres 1/2 of 0.24 acres	0.1500%
(d) Ronald Clyborne <i>(1/2 Coal Above Jawbone Seam) ***</i> 9325 Olympic View Drive Edmonds, WA 98020-2397	0.120 acres 1/2 of 0.24 acres	0.1500%

*** NOTE: The coal above the Jawbone seam is above drainage and was not perforated/fractured and therefore is of No Issue.

Exhibit B
Unit N-41
Wells 610 (Frac 6/2/93), N41 (01/09/08), N41A (09/19/11), N41H (2/11/15)
VGOB Docket# 93-0420-0359-03
List of All Owners/Claimants

	Acres in Unit	Percent of Unit
<u>TRACT #3B - 1.12 acres</u>		
<i>There is a Title Conflict pertaining to the ownership of the Gas Estate on this tract but Royalty Division Agreements were ex</i>		
(1) Ruth Culbertson Heirs <i>Tract 7A (Mary A. Day Tract - 67.50 acres)</i>	1.12 acres	1.4000%
(a) Ruth Culbertson Heirs, Devisees, Successors or Assigns <i>(1/4 Minerals except Gas)</i>		
(a.1) George M. Culbertson 22400 NE 23rd Court Ridgefield, WA 98642	0.070 acres 1/16 of 1.12 acres	0.0875%
(a.2) William A. Culbertson P.O. Box 185 Doran, VA 24612	0.070 acres 1/16 of 1.12 acres	0.0875%
(a.3) Carole Lee Culbertson Meade P.O. Box 123 Williamson, SC 29697	0.070 acres 1/16 of 1.12 acres	0.0875%
(a.4) Nancy Elaine Culbertson Ratliff 175 Acre Lane Cedar Bluff, VA 24609	0.070 acres 1/16 of 1.12 acres	0.0875%
(b) Cora Metcalf Franks Estate <i>(1/4 Minerals except Gas)</i> c/o J. C. Franks 621 Peavler Street Marion, VA 24354	0.280 acres 1/4 of 1.12 acres	0.3500%
(c) Consolidation Coal Company <i>(1/2 of Coal In & Below Jawbone Seam)</i> 10545 Riverside Drive Oakwood, VA 24631	0.560 acres 1/2 of 1.12 acres	0.7000%
(d) Ronald Clyborne <i>(1/2 Coal Above Jawbone Seam) ***</i> 9325 Olympic View Drive Edmonds, WA 98020-2397	0.560 acres 1/2 of 1.12 acres	0.7000%
<i>*** NOTE: The coal above the Jawbone seam is above drainage and was not perforated/fractured and therefore is of No Issue.</i>		

TRACT #3C - 0.17 acres

There is a Title Conflict pertaining to the ownership of the Gas Estate on this tract.

(1) Ruth Culbertson Heirs <i>Tract 7A (Mary A. Day Tract - 67.50 acres)</i>	0.17 acres	0.2125%
(a) Ruth Culbertson Heirs, Devisees, Successors or Assigns <i>(1/4 Minerals except Gas)</i>		
(a.1) George M. Culbertson 22400 NE 23rd Court Ridgefield, WA 98642	0.011 acres 1/16 of 0.17 acres	0.0133%
(a.2) William A. Culbertson P.O. Box 185 Doran, VA 24612	0.011 acres 1/16 of 0.17 acres	0.0133%
(a.3) Carole Lee Culbertson Meade P.O. Box 123 Williamson, SC 29697	0.011 acres 1/16 of 0.17 acres	0.0133%

Exhibit B
Unit N-41
Wells 610 (Frac 6/2/93), N41 (01/09/08), N41A (09/19/11), N41H (2/11/15)
VGOB Docket# 93-0420-0359-03
List of All Owners/Claimants

	Acres in Unit	Percent of Unit
(a.4) Nancy Elaine Culbertson Ratliff 175 Acre Lane Cedar Bluff, VA 24609	0.011 acres 1/16 of 0.17 acres	0.0133%
(b) Cora Metcalf Franks Estate <i>(1/4 Minerals except Gas)</i> c/o J. C. Franks 621 Peavler Street Marion, VA 24354	0.043 acres 1/4 of 0.17 acres	0.0531%
(c) Consolidation Coal Company <i>(1/2 of Coal In & Below Jawbone Seam)</i> 10545 Riverside Drive Oakwood, VA 24631	0.085 acres 1/2 of 0.17 acres	0.1063%
(d) Ronald Clyborne <i>(1/2 Coal Above Jawbone Seam) ***</i> 9325 Olympic View Drive Edmonds, WA 98020-2397	0.085 acres 1/2 of 0.17 acres	0.1063%

*** NOTE: The coal above the Jawbone seam is above drainage and was not perforated/fractured and therefore is of No Issue.

TRACT #3D - 0.10 acres

There is a Title Conflict pertaining to the ownership of the Gas Estate on this tract.

(1) Ruth Culbertson Heirs <i>Tract 7A (Mary A. Day Tract - 67.50 acres)</i>	0.10 acres	0.1250%
(a) Ruth Culbertson Heirs, Devisees, Successors or Assigns <i>(1/4 Minerals except Gas)</i>		
(a.1) George M. Culbertson 22400 NE 23rd Court Ridgefield, WA 98642	0.0063 acres 1/16 of 0.10 acres	0.0078%
(a.2) William A. Culbertson P.O. Box 185 Doran, VA 24612	0.0063 acres 1/16 of 0.10 acres	0.0078%
(a.3) Carole Lee Culbertson Meade P.O. Box 123 Williamson, SC 29697	0.0063 acres 1/16 of 0.10 acres	0.0078%
(a.4) Nancy Elaine Culbertson Ratliff 175 Acre Lane Cedar Bluff, VA 24609	0.0063 acres 1/16 of 0.10 acres	0.0078%
(b) Cora Metcalf Franks Estate <i>(1/4 Minerals except Gas)</i> c/o J. C. Franks 621 Peavler Street Marion, VA 24354	0.0250 acres 1/4 of 0.10 acres	0.0313%
(c) Consolidation Coal Company <i>(1/2 of Coal In & Below Jawbone Seam)</i> 10545 Riverside Drive Oakwood, VA 24631	0.0500 acres 1/2 of 0.10 acres	0.0625%
(d) Ronald Clyborne <i>(1/2 Coal Above Jawbone Seam) ***</i> 9325 Olympic View Drive Edmonds, WA 98020-2397	0.0500 acres 1/2 of 0.10 acres	0.0625%

*** NOTE: The coal above the Jawbone seam is above drainage and was not perforated/fractured and therefore is of No Issue.

Exhibit B
Unit N-41
Wells 610 (Frac 6/2/93), N41 (01/09/08), N41A (09/19/11), N41H (2/11/15)
VGOB Docket# 93-0420-0359-03
List of All Owners/Claimants

	Acres in Unit	Percent of Unit
<u>TRACT #3E - 0.04 acres</u>		
<i>There is a Title Conflict pertaining to the ownership of the Gas Estate on this tract.</i>		
(1) Ruth Culbertson Heirs <i>Tract 7A (Mary A. Day Tract - 67.50 acres)</i>	0.04 acres	0.0500%
(a) Ruth Culbertson Heirs, Devisees, Successors or Assigns <i>(1/4 Minerals except Gas)</i>		
(a.1) George M. Culbertson 22400 NE 23rd Court Ridgefield, WA 98642	0.0025 acres 1/16 of 0.04 acres	0.0031%
(a.2) William A. Culbertson P.O. Box 185 Doran, VA 24612	0.0025 acres 1/16 of 0.04 acres	0.0031%
(a.3) Carole Lee Culbertson Meade P.O. Box 123 Williamson, SC 29697	0.0025 acres 1/16 of 0.04 acres	0.0031%
(a.4) Nancy Elaine Culbertson Ratliff 175 Acre Lane Cedar Bluff, VA 24609	0.0025 acres 1/16 of 0.04 acres	0.0031%
(b) Cora Metcalf Franks Estate <i>(1/4 Minerals except Gas)</i> c/o J. C. Franks 621 Peavler Street Marion, VA 24354	0.0100 acres 1/4 of 0.04 acres	0.0125%
(c) Consolidation Coal Company <i>(1/2 of Coal In & Below Jawbone Seam)</i> 10545 Riverside Drive Oakwood, VA 24631	0.0200 acres 1/2 of 0.04 acres	0.0250%
(d) Ronald Clyborne <i>(1/2 Coal Above Jawbone Seam) ***</i> 9325 Olympic View Drive Edmonds, WA 98020-2397	0.0200 acres 1/2 of 0.04 acres	0.0250%
<i>*** NOTE: The coal above the Jawbone seam is above drainage and was not perforated/fractured and therefore is of No Issue.</i>		
<u>TRACT #3F - 0.46 acres</u>		
(1) Ruth Culbertson Heirs <i>Tract 7A (Mary A. Day Tract - 67.50 acres)</i>	0.46 acres	0.5750%
(a) Ruth Culbertson Heirs, Devisees, Successors or Assigns <i>(1/4 Minerals except Gas)</i>		
(a.1) George M. Culbertson 22400 NE 23rd Court Ridgefield, WA 98642	0.0288 acres 1/16 of 0.46 acres	0.0359%
(a.2) William A. Culbertson P.O. Box 185 Doran, VA 24612	0.0288 acres 1/16 of 0.46 acres	0.0359%
(a.3) Carole Lee Culbertson Meade P.O. Box 123 Williamson, SC 29697	0.0288 acres 1/16 of 0.46 acres	0.0359%
(a.4) Nancy Elaine Culbertson Ratliff 175 Acre Lane Cedar Bluff, VA 24609	0.0288 acres 1/16 of 0.46 acres	0.0359%

Exhibit B
Unit N-41
Wells 610 (Frac 6/2/93), N41 (01/09/08), N41A (09/19/11), N41H (2/11/15)
VGOB Docket# 93-0420-0359-03
List of All Owners/Claimants

	Acres in Unit	Percent of Unit
(b) Cora Metcalf Franks Estate <i>(1/4 Minerals except Gas)</i> c/o J. C. Franks 621 Peavler Street Marion, VA 24354	0.1150 acres 1/4 of 0.46 acres	0.1438%
(c) Consolidation Coal Company <i>(1/2 of Coal In & Below Jawbone Seam)</i> 10545 Riverside Drive Oakwood, VA 24631	0.2300 acres 1/2 of 0.46 acres	0.2875%
(d) Ronald Clyborne <i>(1/2 Coal Above Jawbone Seam) ***</i> 9325 Olympic View Drive Edmonds, WA 98020-2397	0.2300 acres 1/2 of 0.46 acres	0.2875%

*** NOTE: *The coal above the Jawbone seam is above drainage and was not perforated/fractured and therefore is of No Issue.*

TRACT #4 - 0.01 acres

(1) CONSOL Buchanan Mining Company, LLC 10545 Riverside Drive Oakwood, VA 24631	0.01 acres	0.0125%
---	------------	---------

II. OIL & GAS OWNERSHIP

TRACT #1 - 77.18 acres

(1) Patton J. Brown Heirs, et al. <i>(889.00 Acre Tract)</i>	77.18 acres	96.4750%
(1) Narcie Fletcher Heirs, Devisees, Successors or Assigns (1/6)		<i>Died Testate - Interest devised to Laura C</i>
(1.1) Laura C. Repass Heirs, Devisees, Successors or Assigns		<i>Predeceased Narcie Fletcher interest pas.</i>
(1.1.1) Lynn Repass Mullins, Heirs, Successors or Assigns		<i>Died Testate - Interest devised to John R.</i>
(1.1.1.1) John R. Mullins		<i>By deed dated 11/2/92 (DB 403/18) conve</i>

The interest of John R. Mullins was involved in a Bankruptcy Court Order. See Settlement Agreement dated 4/11/11 for disbursement.

Royalty Payments per the 04/11/11 Settlement Agreement

(60% divided between the Lynn A. Lawson Trust, Susan G. Maynard Trust and Mary Ann Mullins Trust)

(1.1.1.1.1.) Mary Ann Mullins Trust c/o Mary Ann Strong Trustee 168 Sandy Lane Richlands, VA 24641	2.573 acres 1/30 of 77.18 acres	3.2158%
(1.1.1.1.2) Susan G. Maynard Trust c/o Susan G. Maynard Trustee 904 Suncrest Place Morgantown, WV 26505	2.573 acres 1/30 of 77.18 acres	3.2158%
(1.1.1.1.3) Lynn A. Lawson Trust c/o Lynn A. Lawson Trustee 319 Tazewell Avenue Richlands, VA 24641	2.573 acres 1/30 of 77.18 acres	3.2158%
<i>(40% to the Bankruptcy Trustee)</i>		
(1.1.1.1.4) Charles R. Mullins Trust & John R. Mullins, II Trust C/O John Taylor 4600 Park Road, Suite 420 Charlotte, NC 28209	5.145 acres 1/15 of 77.18 acres	6.4317%

Exhibit B
Unit N-41
Wells 610 (Frac 6/2/93), N41 (01/09/08), N41A (09/19/11), N41H (2/11/15)
VGOB Docket# 93-0420-0359-03
List of All Owners/Claimants

	Acres in Unit	Percent of Unit
(2) Ella W. Weddington Heirs, Devisees, Successors or Assigns (1/6)		
(2.1) Hattie Thompson (1/18) <i>Conveyed (1/2) interest to Oscar W. Thon</i>		
(2.1.1) Oscar W. Thompson, Jr. Heirs, Devisees, Successors or Assigns		
(2.1.1.1) James F. Thompson P.O. Box 3443 Pikeville, KY 41502-3443	0.715 acres 1/108 of 77.18 acres	0.8933%
(2.1.1.2) Janie T. Hall P.O. Box 2316 Pikeville, KY 41502	0.715 acres 1/108 of 77.18 acres	0.8933%
(2.1.1.3) Oscar W. Thompson, III P.O. Box 3170 Pikeville, KY 41502	0.715 acres 1/108 of 77.18 acres	0.8933%
(2.1.2) Betty T. Scott Heirs, Devisees, Successors or Assigns		
(2.1.2.1) William T. Scott P.O. Box 1316 Pikeville, KY 41502-1316	1.072 acres 1/72 of 77.18 acres	1.3399%
(2.1.2.2) John H. Scott, II P.O. Box 2617 Pikeville, KY 41502-2617	1.072 acres 1/72 of 77.18 acres	1.3399%
(2.2) Edith Cassady (1/18) <i>Conveyed her interest to Edith Mae Vanhoose</i>		
(2.2.1) Edith Mae Vanhoose Heirs, Devisees, Successors or Assigns (1/36)		
(2.2.1.1) Suzy J. Delong Trust c/o Suzy Delong, Trustee 276 Yorkwood Forest Drive Pikeville, KY 41501	0.715 acres 1/108 of 77.18 acres	0.8933%
(2.2.1.2) Charles R. Vanhoose Trust c/o Charles R. Vanhoose, Trustee 149 Thompson Road Pikeville, KY 41501	0.715 acres 1/108 of 77.18 acres	0.8933%
(2.2.1.3) William C. Vanhoose Trust c/o Wm. C. Vanhoose, Trustee 176 East Cedar Drive Pikeville, KY 41501	0.715 acres 1/108 of 77.18 acres	0.8933%
(2.2.2) Ballard W. Cassady Heirs, Devisees, Successors or Assigns <i>Deceased - Heirs Unknown</i>		
(2.2.2.1) Ballard W. Cassady Jr. and Ben T. Cassady <i>Co-Administrators of the Estate of Ballara Convey to b.2.2.1.2 on 4/11/2013 Inst. 13</i>		
(2.2.2.1.1) Ballard W. Cassady Jr. and Ben T. Cassady <i>Co-Trustees, Ballard W. Cassady Family convey to 2.2.1.1.1 and 2.2.1.1.4 4/11/20</i>		
(2.2.2.1.1.1) Ballard W. Cassady Jr. and Molly Cassady <i>Co-Trustees, Ballard W. Cassady Jr. GST convey to 2.2.1.1.1.5 4/11/2013 Inst. 130</i>		
(2.2.2.1.1.2) Ben T. Cassady and Patsy K. Cassady <i>Co-Trustees, Ben T. Cassady GST Exem, convey to 2.2.1.1.1.5 4/11/2013 Inst. 130</i>		

Exhibit B
Unit N-41
Wells 610 (Frac 6/2/93), N41 (01/09/08), N41A (09/19/11), N41H (2/11/15)
VGOB Docket# 93-0420-0359-03
List of All Owners/Claimants

	Acres in Unit	Percent of Unit
(2.2.2.1.1.3) Josephine C. Smith Cassady and Kenneth J. Smith	<i>Co-Trustees, Josephine C. Smith GST Ex convey to 2.2.1.1.1.5 4/11/2013 Inst. 130</i>	
(2.2.2.1.1.4) Cynthia C. Venables and Barney J. Venables	<i>Co-Trustees, Cynthia C. Venables GST E convey to 2.2.1.1.1.5 4/11/2013 Inst. 130</i>	
(2.2.2.1.1.5) Cassady Family Ventures, LLC 143 Walnut Drive Pikeville, KY 41501-1917	2.144 acres 1/36 of 77.18 acres	2.6799%
(2.3) Fae W. Ramsey (1/18) (aka Faye)	<i>By deeds dated 6/21/82 she conveyed her interest to Susan Ramsey (1/9), Joe B. Ramsey, Sr (1/9)</i>	
(2.3.1) Jamesy P. Ramsey, Sr. Heirs, Devisees, Successors or Assigns (1/54)	<i>Died Testate - Interest devised to two sons</i>	
(2.3.1.1) Michael C. Ramsey Heirs, Devisees, Successors or Assigns	0.715 acres 1/108 of 77.18 acres	0.8933%
(2.3.1.1.1) Jennifer Lynn Ramsey PO Box 5660 Eugene, OR 97405-0660		
(2.3.1.2) James P. Ramsey, Jr. <i>Deceased - Heirs Unknown</i>	0.715 acres 1/108 of 77.18 acres	0.8933%
(2.3.2) Susan Joyce Ramsey Aldrich 85 Weddington Branch Road Pikeville, KY 41501	0.476 acres 1/162 of 77.18 acres	0.5955%
(2.3.3) Joe B. Ramsey, Sr. (aka Joe E. Ramsey) 354 Weddington Branch Road, Suite 1 Pikeville, KY 41501	1.429 acres 1/54 of 77.18 acres	1.7866%
(2.3.4) William N. Ramsey, Jr. 85 Weddington Branch Road Pikeville, KY 41501	0.476 acres 1/162 of 77.18 acres	0.5955%
(2.3.5) George Frank Ramsey	<i>Conveyed his interest to Teddy Colley (1/12)</i>	
(2.3.5.1) Teddy Colley PO Box 2141 Pikeville, KY 41502-2141	0.476 acres 1/162 of 77.18 acres	0.5955%
(3) Lena B. Carter (1/6) - Deceased (Life Estate extinguished)	<i>By deed 12/5/79, conveyed (1/2) interest to William H. Carter</i>	
(3.1) Allen B. Carter (1/12)	<i>Conveyed (1/2) interest to William H. Carter</i>	
(3.1.1) William H. Carter (1/24)	<i>Conveyed his interest to Victor C. Haga & Eleanor H. Wall, et vir.</i>	
(3.1.2) Sue C. Lemaire Haga, et vir. (1/24 + 1/24 = 1/12)	<i>Obtained 1/24 from Allen B. Carter and 1/24 from Victor C. Haga & Eleanor H. Wall, et vir. Conveyed 1/12 interest to Eleanor Wall, et vir.</i>	
(3.1.1.1) Eleanor H. Wall, et vir.	<i>Conveyed interest to Sue C. Haga, et vir.</i>	
(3.1.1.1.1) Sue C, Haga, et vir.	<i>Conveyed interest to Victor Carl Haga (1/12)</i>	
(3.1.1.1.1.1) Victor Carl Haga, et ux.	<i>Conveyed interest to Sue Carter Sloan for her life</i>	
(3.1.1.1.1.1.1) Sue Sloan - <i>Deceased</i>	<i>Interest only for Life then passes</i>	
(3.1.1.1.1.1.1.1) Eleanor Lynette Lemaire 864 West Street Carlisle, MA 01741	6.432 acres 1/12 of 77.18 acres	8.0396%

Exhibit B
Unit N-41
Wells 610 (Frac 6/2/93), N41 (01/09/08), N41A (09/19/11), N41H (2/11/15)
VGOB Docket# 93-0420-0359-03
List of All Owners/Claimants

	Acres in Unit	Percent of Unit
(3.2) Guy P. Carter (1/12)	<i>Conveyed (1/2) interest to Johnnye H. Ca</i>	
(3.2.1) Johnnye H. Carter Greer Hunter - <i>Deceased</i> (1/24)	<i>Conveyed to herself for life and remainder</i>	
(3.2.1.2) Waban Page Carter 601 Kemp Road West Greensboro, NC 27410	1.072 acres 1/72 of 77.18 acres	1.3399%
(3.2.1.3) Johnnye Juan Carter Letterman 3104 Watagua Drive Greensboro, NC 27410	1.072 acres 1/72 of 77.18 acres	1.3399%
(3.2.1.4) Toni Baetz McGowan 1916 Trumbull Drive Dunwoody, GA 30338	1.072 acres 1/72 of 77.18 acres	1.3399%
(3.2.2) John W. Gillespie Heirs, Devisees, Successor or Assigns (1/24)		
(3.2.2.1) John W. Gillespie Trust	<i>Trustee conveyed interest to Gillespie Co.</i>	
(3.2.2.1.1) Gillespie Company P.O. Box 675 Tazewell, VA 24651	3.216 acres 1/24 of 77.18 acres	4.0198%
(4) George M. Brown Heirs, Devisees, Successors or Assigns	<i>1/6 Interest = Inherited from P.J. Brown (Was conveyed a 1/42 interest from Henry Life Estate of Virginia Repass extinguish</i>	
(4.1) H. Eldridge Brown Heirs, Devisees, Successors or Assigns	<i>Died Testate (WB 44/520), devised (1/2) i (1/2) interest divided between to Pauline f</i>	
(4.1.1) Gertrude Hudson Brown	<i>By 12/31/92 deed, the interest was conve</i>	
(4.1.2) Pauline Brown Hagy	<i>By 12/31/92 deed, the interest was conve</i>	
(4.1.3) Harley Eldridge Brown II	<i>By 12/31/92 deed, the interest was conve</i>	
(4.1.4) George Glayde Brown	<i>By 12/31/92 deed, the interest was conve</i>	
(4.1.1.1) Eldridge Brown Company c/o Gertrude Brown 209 Altizer Street Richlands, VA 24641	12.863 acres 1/6 of 77.18 acres	16.0792%
(5) Rosa B. McKenry Heirs, Devisees, Successors or Assigns (1/6)		
(5.1) John A. McKenry - <i>Deceased</i>	<i>Life Estate extinguished</i>	
(5.1.1) Luther George McKenry Heirs, Devisees, Successors or Assigns (1/36)		
(5.1.1.1) Patricia Thouvelle McKenry - <i>Deceased</i>	<i>Life Estate extinguished</i>	
(5.1.1.1.1) Charles R. McKenry 3122 Birch St. Falls Church, VA 22046	1.072 acres 1/72 of 77.18 acres	1.3399%
(5.1.1.1.2) Nancy McKenry Goss 502 W. Broad St., #314 Falls Church, VA 22046	1.072 acres 1/72 of 77.18 acres	1.3399%
(5.1.2) James S. McKenry	<i>Includes the 1/36 interest from Ruth M. Ai By 2/17/87 deed, the interest was convey</i>	

Exhibit B
Unit N-41
Wells 610 (Frac 6/2/93), N41 (01/09/08), N41A (09/19/11), N41H (2/11/15)
VGOB Docket# 93-0420-0359-03
List of All Owners/Claimants

	Acres in Unit	Percent of Unit
(5.1.2.1) James R. McKenry Heirs, Devisees, Successors or Assigns		
(5.1.2.1.1) Susan W. McKenry	<i>Life Estate</i>	
(5.1.2.1.1.1) James Reinhardt McKenry, Jr. 16 Riverbank Court #1 New Canan, CT 06840-4134	1.429 acres 1/54 of 77.18 acres	1.7866%
(5.1.2.1.1.2) Monica Cole McKenry Johnson 4630 Sperryville Pike Woodville, VA 22749-1733	1.429 acres 1/54 of 77.18 acres	1.7866%
(5.1.2.1.1.3) Margaret McClure McKenry Nash 4021 Shallowbrook Lane Olney, MD 20832-2805	1.429 acres 1/54 of 77.18 acres	1.7866%
(5.1.3) John A. McKenry, Jr. Heirs, Devisees, Successors, or Assigns		<i>Died Testate - Interest devised/deed his fi</i>
(5.1.3.1) Natalie Paris McKenry Heirs, Devisees, Successors or Assigns		
(5.1.3.1.1) John A. McKenry, III PO Box 138 Idledale, CO 80453	0.536 acres 1/144 of 77.18 acres	0.6700%
(5.1.3.1.2) Elizabeth McKenry Adams 1063 Hollow Hill Road Lynchburg, VA 24503-4779	0.536 acres 1/144 of 77.18 acres	0.6700%
(5.1.3.1.3) James Paris McKenry Heirs, Devisees, Successors or Assigns * (1/144)		<i>Died Intestate - 1/3 spouse and 2/3 childre</i>
(5.1.3.1.3.1) Michelle Martin McKenry (now Webb) (1/432)		<i>Deeded her (1/432) interest to her step-de</i>
(5.1.3.1.3.1.1) Cynthia McKenry-Therrien PO Box 205 Church View, VA 23032	0.536 acres 1/144 of 77.18 acres	0.6700%
(5.1.3.1.4) Natalie Sue McKenry Callis 53 Parkers Point Blvd. Forked River, NJ 08731	0.536 acres 1/144 of 77.18 acres	0.6700%
(5.1.4) A. P. McKenry Heirs, Devisees, Successors or Assigns (1/36)		
(5.1.4.1) Ellen S. McKenry - Deceased		<i>Life Estate extinguished</i>
(5.1.4.1.1) Lucie M. Baldie Heirs, Devisees, Successors or Assigns		
(5.1.4.1.1.1) Ellen Allen 109 Horne Creek Court Cary, NC 27519-5205	1.072 acres 1/72 of 77.18 acres	1.3399%
(5.1.4.2) A. P. McKenry, Jr. Heirs, Devisees, Successors or Assigns (1/72)		
(5.1.4.2.1) Eloise McKenry (1/72)		
(5.1.4.2.1.1) Eloise G. McKenry Trust E. Marshall Pryor III - Trustee P.O. Box 297 Keene, VA 24946-0297	1.072 acres 1/72 of 77.18 acres	1.3399%
(5.1.5) Carl E. B. McKenry, Sr. Heirs, Devisees, Successors or Assigns (1/36)		
(5.1.5.1) Carl E. B. McKenry, Jr. Heirs, Devisees, Successors or Assigns (1/36)		

Exhibit B
Unit N-41
Wells 610 (Frac 6/2/93), N41 (01/09/08), N41A (09/19/11), N41H (2/11/15)
VGOB Docket# 93-0420-0359-03
List of All Owners/Claimants

	Acres in Unit	Percent of Unit
(5.1.5.1.1) Carl McKerry Revocable Trust		
(5.1.5.1.1.1) Claire C. McKerry 7 Kilone Grove Ballybeg, Ennis (County Claire) Ireland 22946	2.144 acres 1/36 of 77.18 acres	2.6799%
(5.1.6) Ruth M. Ainsley (1/36)		<i>Conveyed her interest to John A. McKerry with rights of survivorship. (DB 402/597 Trust vesting title in James S. McKerry.</i>
(6) James B. Brown Heirs, Devisees, Successors or Assigns (1/6)		<i>Predeceased Patton J. Brown</i>
(6.1) George Ira Brown Heirs, Devisees, Successors or Assigns (1/36)		<i>George I. Brown conveyed his interest to John H. White conveyed the interest back</i>
(6.1.1.1.1) Ella Madge Brown Heirs, Devisees, Successors or Assigns		<i>Died Testate - Interest devised to A. P. Br</i>
(6.1.1.1.2) A. P. Brown Heirs, Devisees, Successors or Assigns (1/36)		
(6.1.1.1.2.1) Anna Ruth Brown - <i>Deceased</i>		<i>Life Estate extinguished</i>
(6.1.1.1.2.1.1) Grover Ira Brown Heirs, Devisees, Successors or Assigns (1/72)		
(6.1.1.1.2.1.1.1) Rodney Lynn Brown 126 Laurel Wood Acres Road Cedar Bluff, VA 24609	1.072 acres 1/72 of 77.18 acres	1.3399%
(6.1.1.1.2.1.1.2) Sarah Arlene Brown Buchanan 50 Cricket Lane Cedar Bluff, VA 24609	1.072 acres 1/72 of 77.18 acres	1.3399%
(6.2) Charles G. Brown Heirs, Devisees, Successors or Assigns (1/36)		<i>Died Testate - Interest devised to his neic</i>
(6.2.1) Hannah Ascue Brown Taylor (1/36)		<i>See below, combined with additional inter</i>
(6.3) Earl Brown Heirs, Devisees, Successors or Assigns (1/36)		
(6.3.1) Vivian Witt Brown - <i>Deceased</i>		<i>Life Estate extinguished</i>
(6.3.1.1) Harold Kent Brown Heirs, Devisees, Successors or Assigns		<i>Predeceased Vivian Brown (mother) and Died Intestate (1/3 Widow - 2/3 Child)</i>
(6.3.1.1.1) Martha Brown Short 6815 Tinkerdale Road Roanoke, VA 24019	1.429 acres 1/54 of 77.18 acres	1.7866%
(6.3.1.1.2) Margaret Hatcher Brown Heirs, Devisees, Successors or Assigns		<i>Deeded her interest 10/21/91 to Martha B. as tenants by the entirety with rights of su</i>
(6.3.1.1.2.1) Martha B. and Robert W. Short 6815 Tinkerdale Road Roanoke, VA 24019	0.715 acres 1/108 of 77.18 acres	0.8933%
(6.4) Leola B. Brown Steele (1/42 + 1/252 = 1/36)		<i>A. Inherited a 1/42 Interest from James I B. Inherited a 1/252 interest from Floren divided between the six heirs of C. The deed (DB 93/283 TC) to George A DOES NOT include the 573.80 acre t</i>
(6.4.1) Henry Woodrow Steele Heirs, Devisees, Successors or Assigns (1/108)		
(6.4.1.1) Buford Earl Steele c/o Juanita Clater P. O. Box 1704 Front Royal, VA 22630	0.357 acres 1/216 of 77.18 acres	0.4466%

Exhibit B
Unit N-41
Wells 610 (Frac 6/2/93), N41 (01/09/08), N41A (09/19/11), N41H (2/11/15)
VGOB Docket# 93-0420-0359-03
List of All Owners/Claimants

	Acres in Unit	Percent of Unit
(6.4.1.2) Mary Francis Steele Carter Heirs, Devisees, Successors or Assigns (1/216) <i>Documentation Pending</i>		<i>Interest to husband (1/2) and (1/2) each to</i>
(6.4.1.2.1) Kenneth Carter 125 Hillidge Street Front Royal, VA 22630	0.179 acres 1/432 of 77.18 acres	0.2233%
(6.4.1.2.2) Tina Carter 125 Hillidge Street Front Royal, VA 22630	0.060 acres 1/1296 of 77.18 acres	0.0744%
(6.4.1.2.3) David Carter 125 Hillidge Street Front Royal, VA 22630	0.060 acres 1/1296 of 77.18 acres	0.0744%
(6.4.1.2.4) Jennifer Carter Wiles 30 West Strasburg Road Front Royal, VA 22630	0.060 acres 1/1296 of 77.18 acres	0.0744%
(6.4.2) Claytor S. Grove Heirs, Devisees, Successors or Assigns (1/108)		
(6.4.2.1) Charles M. Grove, Jr. Heirs, Devisees, Successors or Assigns (1/216)		
(6.4.2.1.1) Roberta C. Grove 881 Rockland Road Front Royal, VA 22630	0.357 acres 1/216 of 77.18 acres	0.4466%
(6.4.2.2) Shirley G. Singhas 305 Duncan Avenue Front Royal, VA 22630	0.357 acres 1/216 of 77.18 acres	0.4466%
(6.4.3) Faye S. Hough Heirs, Devisees, Successors or Assigns (1/108)		
(6.4.3.1) J. Tyson Hough Heirs, Devisees, Successors or Assigns		<i>Died Testate - Interest devised to the Jarr.</i>
(6.4.3.1.1) James M. Singhas Heirs, Devisees, Successors or Assigns		
(6.4.3.1.1.1) Doris L. Singhas Heirs, Devisees, Successors or Assigns		
(6.4.3.1.1.1.1) Amber Frazier 72 Lime Marl Lane Berryville, VA 22611	0.715 acres 1/108 of 77.18 acres	0.8933%
(6.5) Henry P. Brown Heirs, Devisees, Successors or Assigns		
(6.5.1) George M. Brown Heirs, Devisees, Successors or Assigns		
(6.5.1.1) H. Eldridge Brown Heirs, Devisees, Successors or Assigns		
(6.5.1.1.1) Gertrude H. Brown		<i>Conveyed interest to Eldridge Brown Cor.</i>
(6.5.1.1.2) Pauline B. Hagy		<i>Conveyed interest to Eldridge Brown Cor.</i>
(6.5.1.1.3) Henry Eldridge Brown II		<i>Conveyed interest to Eldridge Brown Cor.</i>

Exhibit B
Unit N-41
Wells 610 (Frac 6/2/93), N41 (01/09/08), N41A (09/19/11), N41H (2/11/15)
VGOB Docket# 93-0420-0359-03
List of All Owners/Claimants

	Acres in Unit	Percent of Unit
(6.5.1.1.4) George C. Brown	<i>Conveyed interest to Eldridge Brown Company</i>	
(6.5.1.1.1.1) Eldridge Brown Company c/o Gertrude Brown 209 Altizer Street Richlands, VA 24641	1.838 acres 1/42 of 77.18 acres	2.2970%
(6.5.2) Beatrice F. Brown	<i>Deceased - Life Estate extinguished</i>	
(6.5.2.1) James W. Brown Heirs, Devisees, Successors or Assigns		
(6.5.2.1.1) Roxie M. Brown 108 Brown Bottom Lane Cedar Bluff, VA 24609	0.051 acres 1/1512 of 77.18 acres	0.0638%
(6.5.2.1.2) James William Brown Heirs, Devisees, Successors or Assigns	<i>Died Testate - Interest devised to Brenda</i>	
(6.5.2.1.2.1) Brenda Owens Brown PO Box 1595 Duluth, GA 30096	0.102 acres 1/756 of 77.18 acres	0.1276%
(6.5.2.2) Eugene Lee Brown Heirs, Devisees Successors or Assigns (1/504)	<i>Inherited a (1/2) interest of the 1/252 interest 1/3 to Spouse (1/1512) & 2/3 to Children</i>	
(6.5.2.2.1) Martha Evelyn Christian Brown Heirs, Devisees, Successors or Assigns (1/3 of 1/504 = 1/1512)	<i>Died Testate - Interest devised to Nora C.</i>	
(6.5.2.2.1.1) Nora Catherine Damron P.O. Box 540 Cedar Bluff, VA 24609	0.051 acres 1/1512 of 77.18 acres	0.0638%
(6.5.2.2.2) Virginia Brown Palmer 26068 NC Highway 8 Denton, NC 27239	0.020 acres 1/3780 of 77.18 acres	0.0255%
(6.5.2.2.3) Benjamin Patton Brown 72 Beths Lane Cedar Bluff, VA 24609	0.020 acres 1/3780 of 77.18 acres	0.0255%
(6.5.2.2.4) Charles Henry Brown 14376 Peaceful Valley Road Abingdon, VA 24210	0.020 acres 1/3780 of 77.18 acres	0.0255%
(6.5.2.2.5) William David Brown 609 Fulton Street Millville, NJ 08332	0.020 acres 1/3780 of 77.18 acres	0.0255%
(6.5.2.2.6) Eugene L. Brown, Jr. 3875 Gratton Road Tazewell, VA 24651	0.020 acres 1/3780 of 77.18 acres	0.0255%
(6.6) Marjorie Brown Ascue Heirs, Devisees, Successors or Assigns (1/36)		
(6.6.1) Russell A. Ascue - <i>Deceased</i>	<i>Life Estate extinguished</i>	
(6.6.2) Ruth A. Martin (aka Myrtle Ruth Martin) (1/108)	<i>Conveyed to Joseph B. Martin, Jr. by Deed</i>	
(6.6.2.1) Joseph B. Martin, Jr	<i>Conveyed to Ruth Martin</i>	
(6.6.2.1.1) Ruth Martin Heirs, Devisees, Successors or Assigns		

Exhibit B
Unit N-41
Wells 610 (Frac 6/2/93), N41 (01/09/08), N41A (09/19/11), N41H (2/11/15)
VGOB Docket# 93-0420-0359-03
List of All Owners/Claimants

	Acres in Unit	Percent of Unit
(6.6.2.1.1.1) Joseph B. Martin, Jr. 3844 Tangle Oak Drive Clemmons, NC 27012	0.715 acres 1/108 of 77.18 acres	0.8933%
(6.6.3) Catherine A. Lee Heirs, Devisees Successors or Assigns (1/108)	<i>Died Testate - Interest devised to her son,</i>	
(6.6.3.1) Morris R. Lee 1072 Ascue Road Cedar Bluff, VA 24609	0.715 acres 1/108 of 77.18 acres	0.8933%
(6.6.4) Hannah Ascue Taylor Heirs, Devisees, Successors or Assigns (1/108 + 1/36 = 1/27)	<i>Died Testate - Interest devised equally to Inherited 1/108 from Marjorie Brown Ascue</i>	
(6.6.4.1) Glenn C. Taylor P.O. Box 103 Rosedale, VA 24280	1.429 acres 1/54 of 77.18 acres	1.7866%
(6.6.4.2) Barbara Taylor Pauley P.O. Box 767 Rosedale, VA 24280	1.429 acres 1/54 of 77.18 acres	1.7866%
(7) Florence Crabtree Heirs, Devisees, Successors or Assigns (1/7)	<i>Died Testate - Interest devised to the Estt</i>	
<u>TRACT #2 - 0.68 acres</u>		
(1) P.J. Brown Heirs, et al <i>{573.80 Acre Tract}</i>	0.68 acres	0.8500%
(a) Narcie Fletcher Heirs, Devisees, Successors or Assigns (1/6)	<i>Died Testate - Interest devised to Laura C</i>	
(a.1) Laura C. Repass Heirs, Devisees, Successors or Assigns	<i>Predeceased Narcie Fletcher interest pas</i>	
(a.1.1) Lynn Repass Mullins, Heirs, Successors or Assigns	<i>Died Testate - Interest devised to John R.</i>	
(a.1.1.1) John R. Mullins	<i>By deed dated 11/2/92 (DB 403/18) conve</i>	
<i>The interest of John R. Mullins was involved in a Bankruptcy Court Order. See Settlement Agreement dated 4/11/11 for disbursement.</i>		
<u>Royalty Payments per the 04/11/11 Settlement Agreement - PGP Well</u>		
(a.1.1.1.a) Mary Ann Mullins Trust c/o Mary Ann Strong 168 Sandy Lane Richlands, VA 24641	0.0227 acres 1/30 of 0.68 acres	0.0283%
(a.1.1.1.b) Susan G. Maynard Trust c/o Susan G. Maynard 904 Suncrest Place Morgantown, WV 26505	0.0227 acres 1/30 of 0.68 acres	0.0283%
(a.1.1.1.c) Lynn A. Lawson Trust c/o Lynn A. Lawson Trustee 319 Tazewell Avenue Richlands, VA 24641	0.0227 acres 1/30 of 0.68 acres	0.0283%
(a.1.1.1.d) Charles R. Mullins & John Robert Mullins, II Trust c/o John Taylor 4600 Park Road Suite 420 Charlotte, NC 28209	0.0453 acres 1/15 of 0.68 acres	0.0567%
<i>Note: The 1/15th interest released from s</i>		
(b) Ella W. Weddington Heirs, Devisees, Successors or Assigns (1/6)		
(b.1) Hattie Thompson (1/18)	<i>Conveyed (1/2) interest to Oscar W. Thon</i>	

Exhibit B
Unit N-41
Wells 610 (Frac 6/2/93), N41 (01/09/08), N41A (09/19/11), N41H (2/11/15)
VGOB Docket# 93-0420-0359-03
List of All Owners/Claimants

	Acres in Unit	Percent of Unit
(b.1.1) Oscar W. Thompson, Jr. Heirs, Devisees, Successors or Assigns		
(b.1.1.1) James F. Thompson PO Box 3443 Pikeville, KY 41502	0.0063 acres 1/108 of 0.68 acres	0.0079%
(b.1.1.2) Janie T. Hall PO Box 2316 Pikeville, KY 41502	0.0063 acres 1/108 of 0.68 acres	0.0079%
(b.1.1.3) Oscar W. Thompson, III PO Box 3170 Pikeville, KY 41502	0.0063 acres 1/108 of 0.68 acres	0.0079%
(b.1.2) Betty T. Scott Heirs, Devisees, Successors or Assigns		
(b.1.2.1) William T. Scott PO Box 1316 Pikeville, KY 41502	0.0094 acres 1/72 of 0.68 acres	0.0118%
(b.1.2.2) John H. Scott, III PO Box 2617 Pikeville, KY 41502	0.0094 acres 1/72 of 0.68 acres	0.0118%
(b.2) Edith Cassidy (1/18)	<i>Conveyed her interest to Edith Mae Vanhoose</i>	
(b.2.1) Edith Mae Vanhoose Heirs, Devisees, Successors or Assigns (1/36)		
(b.2.1.1) Suzy J. Delong Trust c/o Suzy Delong, Trustee 276 Yorkwood Forest Drive Pikeville, KY 41501	0.0063 acres 1/108 of 0.68 acres	0.0079%
(b.2.1.2) Charles R. Vanhoose Trust c/o Charles R. Vanhoose, Trustee 149 Thompson Road Pikeville, KY 41501	0.0063 acres 1/108 of 0.68 acres	0.0079%
(b.2.1.3) William C. Vanhoose Trust c/o Wm. C. Vanhoose, Trustee 176 East Cedar Drive Pikeville, KY 41501	0.0063 acres 1/108 of 0.68 acres	0.0079%
(b.2.2) Ballard W. Cassidy Heirs, Devisees, Successors or Assigns		
(b.2.2.1) Cassidy Family Ventures, LLC 143 Walnut Dr. Pikeville, KY 41501	0.0189 acres 1/36 of 0.68 acres	0.0236%
(b.3) Fae W. Ramsey (1/18) (aka Faye)	<i>By deeds dated 6/21/82 she conveyed her interest to Susan Ramsey (1/9), Joe B. Ramsey, Sr. (1/9)</i>	
(b.3.1) James P. Ramsey, Sr. Heirs, Devisees, Successors or Assigns (1/54)		
<i>Died Testate - Interest devised to two sons</i>		
(b.3.1.1) Michael C. Ramsey Heirs, Devisees, Successors or Assigns <i>(Doc. Pending contact with heirs)</i>	0.0063 acres 1/108 of 0.68 acres	0.0079%
(b.3.1.1.1) Jennifer Lynn Ramsey PO Box 5660 Eugene, OR 97405		

Exhibit B
Unit N-41
Wells 610 (Frac 6/2/93), N41 (01/09/08), N41A (09/19/11), N41H (2/11/15)
VGOB Docket# 93-0420-0359-03
List of All Owners/Claimants

	Acres in Unit	Percent of Unit
(b.3.1.2) James P. Ramsey, Jr. <i>Deceased - Heirs Unknown</i>	0.0063 acres 1/108 of 0.68 acres	0.0079%
(b.3.2) Susan Joyce Ramsey Aldrich 85 Weddington Branch Road Pikeville, KY 41501	0.0042 acres 1/162 of 0.68 acres	0.0052%
(b.3.3) Joe B. Ramsey, Sr. (aka Joe E. Ramsey) 354 Weddington Branch Road, Suite 1 Pikeville, KY 41501	0.0126 acres 1/54 of 0.68 acres	0.0157%
(b.3.4) William N. Ramsey, Jr. 85 Weddington Branch Road Pikeville, KY 41501	0.0042 acres 1/162 of 0.68 acres	0.0052%
(b.3.5) George Frank Ramsey Heirs, Devisees, Successors or Assigns		
(b.3.5.1) Teddy Colley PO Box 2141 Pikeville, KY 41502-2141	0.0042 acres 1/162 of 0.68 acres	0.0052%
(c) Lena B. Carter (1/6) - Deceased (Life Estate extinguished)		<i>By deed 12/5/79, conveyed (1/2) interest i</i>
(c.1) Allen B. Carter (1/12)		<i>Conveyed (1/2) interest to William H. Cart</i>
(c.1.1) William H. Carter (1/24)		<i>Conveyed his interest to Victor C. Haga &</i>
(c.1.2) Sue C. Lemaire Haga, et vir. (1/24 + 1/24 = 1/12)		<i>Obtained 1/24 from Allen B. Carter and 1/</i> <i>Conveyed 1/12 interest to Eleanor Wall, e</i>
(c.1.2.1) Eleanor H. Wall, et vir.		<i>Conveyed interest to Sue C. Haga, et vir.</i>
(c.1.2.1.a) Sue C, Haga, et vir.		<i>Conveyed interest to Victor Carl Haga (hu</i>
(c.1.2.1.a.1) Victor Carl Haga, et ux.		<i>Conveyed interest to Sue Carter Sloan for</i>
(c.1.2.1.a.1.1) Sue Sloan - <i>Deceased</i>		<i>Interest only for Life then passes</i>
(c.1.2.1.a.1.2) Eleanor Lynette Lemaire 864 West Street Cariisle, MA 01741	0.0567 acres 1/12 of 0.68 acres	0.0708%
(c.2) Guy P. Carter (1/12)		<i>Conveyed (1/2) interest to Johnnye H. Ca</i>
(c.2.1) Johnnye H. Carter Greer Hunter - <i>Deceased</i> (1/24)		<i>Conveyed to herself for life and remainder</i>
(c.2.1.1) Waban Page Carter 601 Kemp Road West Greensboro, NC 27410	0.0094 acres 1/72 of 0.68 acres	0.0118%
(c.2.1.2) Johnnye Juan Carter Letterman 3104 Watagua Drive Greensboro, NC 27410	0.0094 acres 1/72 of 0.68 acres	0.0118%
(c.2.1.3) Toni Bates McGowan 1916 Trumbull Drive Dunwoody, GA 30338	0.0094 acres 1/72 of 0.68 acres	0.0118%
(c.2.2) John W. Gillespie Heirs, Devisees, Successor or Assigns (1/24)		
(c.2.2.1) John W. Gillespie Trust		<i>Trustee conveyed interest to Gillespie Co.</i>

Exhibit B
Unit N-41
Wells 610 (Frac 6/2/93), N41 (01/09/08), N41A (09/19/11), N41H (2/11/15)
VGOB Docket# 93-0420-0359-03
List of All Owners/Claimants

	Acres in Unit	Percent of Unit
(c.2.2.1.a) Gillespie Company P.O. Box 675 Tazewell, VA 24651	0.0283 acres 1/24 of 0.68 acres	0.0354%
(d) George M. Brown Heirs, Devisees, Successors or Assigns (1/6 + 1/42 = 4/21)		<i>1/6 Interest = Inherited from P.J. Brown (Was conveyed a 1/42 interest from Henry Life Estate of Virginia Repass extinquishe</i>
(d.1) H. Eldridge Brown Heirs, Devisees, Successors or Assigns (4/21)		<i>Died Testate (WB 44/520), devised (1/2) i (1/2) interest divided between to Pauline i</i>
(d.1.1) Gertrude Hudson Brown (2/21)		<i>By 12/31/92 deed, the interest was conve</i>
(d.1.2) Pauline Brown Hagy (2/63)		<i>By 12/31/92 deed, the interest was conve</i>
(d.1.3) Henry Eldridge Brown II (2/63)		<i>By 12/31/92 deed, the interest was conve</i>
(d.1.4) George Glayde Brown (2/63)		<i>By 12/31/92 deed, the interest was conve</i>
(d.1.5) Eldridge Brown Company (1/6) c/o Gertrude Brown 209 Altizer Street Richlands, VA 24641	0.1295 acres 4/21 of 0.68 acres	0.1619%
(e) Rosa B. McKenry Heirs, Devisees, Successors or Assigns (1/6)		
(e.1) John A. McKenry - <u>Deceased</u>		<i>Life Estate extinguished</i>
(e.2) Luther George McKenry Heirs, Devisees, Successors or Assigns (1/36)		
(e.2.1) Patricia Thouvelle McKenry * - <u>Deceased</u>		<i>Life Estate extinguished</i>
(e.2.2) Charles Robert McKenry * (1/72) 3122 Birch St. Carmichael, CA 95608	0.0094 acres 1/72 of 0.68 acres	0.0118%
(e.2.3) Nancy McKenry Goss * (1/72) 502 W. Broad St., #314 Falls Church, VA 22046	0.0094 acres 1/72 of 0.68 acres	0.0118%
(e.3) James S. McKenry (1/36 + 1/36 = 1/18)		<i>Includes the 1/36 interest from Ruth M. Ai By 2/17/87 deed, the interest was convey</i>
(e.3.1) James R. McKenry * (1/18)		
(e.3.1.1) Susan W. McKenry		<i>Life Estate</i>
(e.3.1.2) James Reinhardt McKenry, Jr. 16 Riverbank Ct. #1 New Canaan, 06840	0.0126 acres 1/54 of 0.68 acres	0.0157%
(e.3.1.3) Monica Cole McKenry Johnson 4630 Sperryville Pike Woodville, VA 22749	0.0126 acres 1/54 of 0.68 acres	0.0157%
(e.3.1.4) Margaret Nash 4021 Shallowbrook Lane Olney, MD 20832	0.0126 acres 1/54 of 0.68 acres	0.0157%
(e.4) John A. McKenry, Jr. (1/36)		<i>Died Testate - interest devised/deed his fi</i>
(e.4.1) John A. McKenry, III * (1/144) PO Box 138 Idledale, CO 80453	0.0047 acres 1/144 of 0.68 acres	0.0059%

Exhibit B
Unit N-41
Wells 610 (Frac 6/2/93), N41 (01/09/08), N41A (09/19/11), N41H (2/11/15)
VGOB Docket# 93-0420-0359-03
List of All Owners/Claimants

	Acres in Unit	Percent of Unit
(e.4.2) Elizabeth A. McKenry Mayhew * (1/144) aka Betty 1063 Hollow Hill Rd Lynchburg, VA 24503	0.0047 acres 1/144 of 0.68 acres	0.0059%
(e.4.3) James Paris McKenry Heirs, Devisees, Successors or Assigns * (1/144)	<i>Died Intestate - 1/3 spouse and 2/3 childre</i>	
(e.4.3.1) Michelle Martin McKenry (now Webb) (1/432)	<i>Deeded her (1/432) interest to her step-dc</i>	
(e.4.3.2) Cynthia McKenry-Therrien (1/216 + 1/432 = 1/144) PO Box 205 Church View, VA 23032	0.0047 acres 1/144 of 0.68 acres	0.0059%
(e.4.4) Natalie Sue McKenry Callis * (1/144) 53 Parkers Point Blvd. Forked River, NJ 08731	0.0047 acres 1/144 of 0.68 acres	0.0059%
(e.5) A. P. McKenry Heirs, Devisees, Successors or Assigns (1/36)		
(e.5.1) Ellen S. McKenry * - <i>Deceased</i>	<i>Life Estate extinguished</i>	
(e.5.2) Lucie M. Baldie Heirs, Devisees, Successors or Assigns* (1/72)		
(e.5.2.1) Ellen Allen 109 Horn Creek Ct. Cary, NC 27519	0.0094 acres 1/72 of 0.68 acres	0.0118%
(e.5.3) A. P. McKenry, Jr. Heirs, Devisees, Successors or Assigns (1/72)		
(e.5.3.1) Eloise N. McKenry Heirs, Devisees, Successors or Assigns* (1/72)		
(e.5.3.1.1) Eloise G. McKenry Trust E. Marshall Pryor III - Trustee P.O. Box 297 Keene, VA 24946-0297	0.0094 acres 1/72 of 0.68 acres	0.0118%
(e.6) Carl E. B. McKenry, Sr. Heirs, Devisees, Successors or Assigns (1/36)		
(e.6.1) Carl E. B. McKenry, Jr. * (1/36)		
(e.6.1.1) Claire C. McKenry 7 Lilone Grove Ballybeg Ennis, County Clare, Ireland	0.0189 acres 1/36 of 0.68 acres	0.0236%
(e.7) Ruth M. Ainsley (1/36)	<i>Conveyed her interest to John A. McKenry with rights of survivorship. (DB 402/597 Tr vesting title in James S. McKenry.</i>	
<i>* NOTE: By Agreement dated 3/23/77 appointed James R. McKenry as AIF</i>		
<i>Correspondances and Payment are to be made to:</i>		
James R. McKenry, AIF for Rosa B. McKenry Heirs 192 Ballard court, Suite 400 Virginia Beach, VA 23462-6538		
(f) James B. Brown Heirs, Devisees, Successors or Assigns (1/6)	<i>Predeceased Patton J. Brown</i>	
(f.1) George Ira Brown Heirs, Devisees, Successors or Assigns (1/36)	<i>George I. Brown conveyed his interest to John H. White conveyed the interest back</i>	
(f.1.1) Ella Madge Brown Heirs, Devisees, Successors or Assigns	<i>Died Testate - Interest devised to A. P. Br</i>	
(f.1.2) A. P. Brown Heirs, Devisees, Successors or Assigns (1/36)		
(f.1.2.1) Anna Ruth Brown - <i>Deceased</i>	<i>Life Estate extinguished</i>	

Exhibit B
Unit N-41
Wells 610 (Frac 6/2/93), N41 (01/09/08), N41A (09/19/11), N41H (2/11/15)
VGOB Docket# 93-0420-0359-03
List of All Owners/Claimants

	Acres in Unit	Percent of Unit
(f.2.1.2) Grover Ira Brown Heirs, Devisees, Successors or Assigns (1/72)		
(f.1.2.2.1) Rodney Lynn Brown 126 Laurel Wood Acres Road Cedar Bluff, VA 24609	0.0094 acres 1/72 of 0.68 acres	0.0118%
(f.1.2.3) Sarah Arlene Brown Buchanan 50 Cricket Lane Cedar Bluff, VA 24609	0.0094 acres 1/72 of 0.68 acres	0.0118%
(f.2) Charles G. Brown Heirs, Devisees, Successors or Assigns (1/36)		<i>Died Testate - Interest devised to his neic</i>
(f.2.1) Hannah Ascue Brown Taylor (1/36)		<i>See (f.6.4) below, combined with addition:</i>
(f.3) Earl Brown Heirs, Devisees, Successors or Assigns (1/36)		
(f.3.1) Vivian Witt Brown - <i>Deceased</i>		<i>Life Estate extinguished</i>
(f.3.2) Harold Kent Brown Heirs, Devisees, Successors or Assigns		<i>Predeceased Vivian Brown (mother) and : Died Intestate (1/3 Widow - 2/3 Child)</i>
(f.3.2.1) Margaret Hatcher Brown Heirs, Devisees, Successors or Assigns		<i>Deeded her interest 10/21/91 to Martha B. as tenants by the entirety with rights of su</i>
(f.3.2.1.a) Martha B. and Robert W. Short 6815 Tinkerdale Road Roanoke, VA 24019	0.0063 acres 1/108 of 0.68 acres	0.0079%
(f.3.2.2) Martha B. and Robert W. Short 6815 Tinkerdale Road Roanoke, VA 24019	0.0126 acres 1/54 of 0.68 acres	0.0157%
(f.4) Leola B. Brown Steele (1/42 + 1/252 = 1/36)		<i>A. Inherited a 1/42 interest from James E B. Inherited a 1/252 interest from Floren divided between the six heirs of C. The deed (DB 93/283 TC) to George A DOES NOT include the 573.80 acre</i>
(f.4.1) Henry Woodrow Steele Heirs, Devisees, Successors or Assigns (1/108)		
(f.4.1.1) Buford Earl Steele c/o Juanita Clater P. O. Box 1704 Front Royal, VA 22630	0.0031 acres 1/216 of 0.68 acres	0.0039%
(f.4.1.2) Mary Francis Steele Carter Heirs, Devisees, Successors or Assigns (1/216)		<i>Interest to husband (1/2) and (1/2) each to</i>
(f.4.1.2.a) Kenneth Carter (1/2) 27 Royal Lane, Apt 7 Front Royal, VA 22630	0.0016 acres 1/432 of 0.68 acres	0.0020%
(f.4.1.2.b) Tina Carter (1/6) 27 Royal Lane, Apt 7 Front Royal, VA 22630	0.0005 acres 1/1296 of 0.68 acres	0.0007%
(f.4.1.2.c) David Carter (1/6) 214 Blue Ridge Ave Apt 3 Front Royal, VA 22630	0.0005 acres 1/1296 of 0.68 acres	0.0007%
(f.4.1.2.d) Jennifer Wiles (1/6) 79 Snowbird Ct. Front Royal, VA 22630	0.0005 acres 1/1296 of 0.68 acres	0.0007%

Exhibit B
Unit N-41
Wells 610 (Frac 6/2/93), N41 (01/09/08), N41A (09/19/11), N41H (2/11/15)
VGOB Docket# 93-0420-0359-03
List of All Owners/Claimants

	Acres in Unit	Percent of Unit
(f.4.2) Claytor S. Grove Heirs, Devisees, Successors or Assigns (1/108)		
(f.4.2.1) Charles M. Grove, Jr. Heirs, Devisees, Successors or Assigns (1/216)		
(f.4.2.1.a) Roberta C. Grove 881 Rockland Road Front Royal, VA 22630	0.0031 acres 1/216 of 0.68 acres	0.0039%
(f.4.2.2) Shirley G. Singhas 305 Duncan Avenue Front Royal, VA 22630	0.0031 acres 1/216 of 0.68 acres	0.0039%
(f.4.3) Faye S. Hough Heirs, Devisees, Successors or Assigns (1/108)		
(f.4.3.1) J. Tyson Hough Heirs, Devisees, Successors or Assigns		<i>Died Testate - Interest devised to the Jarr.</i>
(f.4.3.1.1) James M. Singhas Heirs, Devisees, Successors or Assigns		
(f.4.3.1.1.a) Doris L. Singhas Heirs, Devisees, Successors or Assigns		
(f.4.3.1.1.a.1) Amber Frazier 72 Lime Marl Lane Berryville, VA 22611	0.0063 acres 1/108 of 0.68 acres	0.0079%
(f.5) Henry P. Brown Heirs, Devisees, Successors or Assigns (1/42 + 1/252 = 1/36) (1/252 remaining)		<i>A. Inherited a 1/42 Interest from James E B. Inherited a 1/252 Interest from Floren divided between the six heirs of</i>
(f.5.1) George M. Brown (1/42) <i>see (d) above</i>		<i>Conveyed 1/42 interest to George M. Bro</i>
(f.5.2) Beatrice F. Brown - <i>Deceased</i>		<i>Life Estate extinguished</i>
(f.5.3) James Moses Brown Heirs, Devisees Successors or Assigns (1/504)		<i>Inherited a (1/2) interest of the 1/252 inter 1/3 to Spouse (1/1512) & 2/3 to Children</i>
(f.5.3.1) Roxie Brown 108 Brown Bottom Lane Cedar Bluff, VA 24609	0.0004 acres 1/1512 of 0.68 acres	0.0006%
(f.5.3.2) James William Brown Heirs, Devisees, Successors or Assigns (1/756)		<i>Died Testate - Interest devised to Brenda</i>
(f.5.3.2.a) Brenda Owens Brown Powell PO Box 1595 Duluth, GA 30096	0.0009 acres 1/756 of 0.68 acres	0.0011%
(f.5.4) Eugene Lee Brown Heirs, Devisees Successors or Assigns (1/504)		<i>Inherited a (1/2) interest of the 1/252 inter 1/3 to Spouse (1/1512) & 2/3 to Children</i>
(f.5.4.1) Martha Evelyn Christian Brown Heirs, Devisees, Successors or Assigns (1/3 of 1/504 = 1/1512)		<i>Died Testate - Interest devised to Nora C.</i>
(f.5.4.1.a) Nora Catherine Damron PO Box 540 Cedar Bluff, VA 24609	0.0004 acres 1/1512 of 0.68 acres	0.0006%
(f.5.4.2) Virginia Brown Palmer 26068 NC Highway 8 Denton, NC 27239	0.0002 acres 1/3780 of 0.68 acres	0.0002%

Exhibit B
Unit N-41
Wells 610 (Frac 6/2/93), N41 (01/09/08), N41A (09/19/11), N41H (2/11/15)
VGOB Docket# 93-0420-0359-03
List of All Owners/Claimants

	Acres in Unit	Percent of Unit
(f.5.4.3) Benjamin Patton Brown 72 Beths Lane Cedar Bluff, VA 24609	0.0002 acres 1/3780 of 0.68 acres	0.0002%
(f.5.4.4) Charles Henry Brown 14376 Peaceful Valley Road Abingdon, VA 24210	0.0002 acres 1/3780 of 0.68 acres	0.0002%
(f.5.4.5) William David Brown 609 Fulton Street Millville, NJ 08332	0.0002 acres 1/3780 of 0.68 acres	0.0002%
(f.5.4.6) Eugene L. Brown, Jr. 3875 Gratton Road Tazewell, VA 24651	0.0002 acres 1/3780 of 0.68 acres	0.0002%
(f.6) Marjorie Brown Ascue Heirs, Devisees, Successors or Assigns (1/36)		
(f.6.1) Russell A. Ascue - <i>Deceased</i>	<i>Life Estate extinguished</i>	
(f.6.2) Ruth A. Martin (aka Myrtle Ruth Martin) (1/108)		
(f.6.2.1) Joseph B. Martin, Jr. 3844 Tangle Oak Drive Clemmons, NC 27012	0.0063 acres 1/108 of 0.68 acres	0.0079%
(f.6.3) Catherine A. Lee Heirs, Devisees Successors or Assigns (1/108)		
<i>Died Testate - interest devised to her son.</i>		
(f.6.3.1) Morris R. Lee 1072 Ascue Road Cedar Bluff, VA 24609	0.0063 acres 1/108 of 0.68 acres	0.0079%
(f.6.4) Hannah Ascue Taylor Heirs, Devisees, Successors or Assigns (1/108 + 1/36 = 1/27)		
<i>Died Testate - Interest devised equally to Inherited 1/108 from Marjorie Brown Ascue</i>		
(f.6.4.1) Barbara Taylor Pauley P.O. Box 767 Rosedale, VA 24280	0.0126 acres 1/54 of 0.68 acres	0.0157%
(f.6.4.2) Glenn C. Taylor P.O. Box 103 Rosedale, VA 24280	0.0126 acres 1/54 of 0.68 acres	0.0157%
(g) Florence Crabtree Heirs, Devisees, Successors or Assigns (1/7)		
<i>Died Testate - Interest devised to the Est</i>		

TRACT #3A - 0.24 acres

There is a Title Conflict pertaining to the ownership of the Gas Estate on this tract.

(1) Scott A. Sweeney, et al <i>(0.50 acre tract)</i>	0.24 acres	0.3000%
(a) Scotty Allen Sweeney P. O. Box 703 Adkins, VA 24311	0.12 acres 1/2 of 0.24 acres	0.1500%
(b) Athleen Sweeney c/o Francis Marion Manor, 2nd Floor Nursing Unit 100 Francis Marion Lane Marion, VA 24352	0.12 acres 1/2 of 0.24 acres	0.1500%

- OR -

Exhibit B
Unit N-41
Wells 610 (Frac 6/2/93), N41 (01/09/08), N41A (09/19/11), N41H (2/11/15)
VGOB Docket# 93-0420-0359-03
List of All Owners/Claimants

	Acres in Unit	Percent of Unit
(1) CNX Gas Company LLC, et al <i>Tract 7A (Mary A. Day Tract - 67.50 acres)</i>	0.24 acres	0.3000%
(a) CNX Gas Company LLC 1000 Consol Energy Drive Canonsburg, PA 15317	0.120 acres 1/2 of 0.24 acres	0.1500%
(b) Cora Metcalf Franks Estate c/o J. C. Franks 621 Peavler Street Marion, VA 24354	0.060 acres 1/4 of 0.24 acres	0.0750%
(c) Ruth Culbertson Heirs, Devisees, Successors or Successors or Assigns		
(c.1) George M. Culbertson 22400 NE 23rd Court Ridgefield, WA 98642	0.015 acres 1/16 of 0.24 acres	0.0188%
(c.2) William A. Culbertson P.O. Box 185 Doran, VA 24612	0.015 acres 1/16 of 0.24 acres	0.0188%
(c.3) Carole Lee Culbertson Meade P.O. Box 123 Williamson, SC 29697	0.015 acres 1/16 of 0.24 acres	0.0188%
(c.4) Nancy Elaine Culbertson Ratliff 175 Acre Lane Cedar Bluff, VA 24609	0.015 acres 1/16 of 0.24 acres	0.0188%

TRACT #3B - 1.12 acres

There is a Title Conflict pertaining to the ownership on this tract but Royalty Division Agreements were executed between al.

(1) CNX Gas Company LLC 1000 Consol Energy Drive Canonsburg, PA 15317	1.12 acres	1.4000%
- OR -		
(1) CNX Gas Company LLC, et al <i>Tract 7A (Mary A. Day Tract - 67.50 acres)</i>	1.12 acres	1.4000%
(a) CNX Gas Company LLC 1000 Consol Energy Drive Canonsburg, PA 15317	0.560 acres 1/2 of 1.12 acres	0.7000%
(b) Cora Metcalf Franks Estate c/o J. C. Franks 621 Peavler Street Marion, VA 24354	0.280 acres 1/4 of 1.12 acres	0.3500%
(c) Ruth Culbertson Heirs, Devisees, Successors or Successors or Assigns (1/4)		
(c.1) George M. Culbertson 22400 NE 23rd Court Ridgefield, WA 98642	0.070 acres 1/16 of 1.12 acres	0.0875%
(c.2) William A. Culbertson P.O. Box 185 Doran, VA 24612	0.070 acres 1/16 of 1.12 acres	0.0875%

Exhibit B
Unit N-41
Wells 610 (Frac 6/2/93), N41 (01/09/08), N41A (09/19/11), N41H (2/11/15)
VGOB Docket# 93-0420-0359-03
List of All Owners/Claimants

	Acres in Unit	Percent of Unit
(c.3) Carole Lee Culbertson Meade P.O. Box 123 Williamson, SC 29697	0.070 acres 1/16 of 1.12 acres	0.0875%
(c.4) Nancy Elaine Culbertson Ratliff 175 Acre Lane Cedar Bluff, VA 24609	0.070 acres 1/16 of 1.12 acres	0.0875%
<u>TRACT #3C - 0.17 acres</u>		
<i>There is a Title Conflict pertaining to the ownership of the Gas Estate on this tract.</i>		
(1) Pamela Brown Taylor, et al <i>(1.50 acre tract)</i>	0.17 acres	0.2125%
(a) Beulah Day Brown Heirs, Devisees, Successors or Assigns		
(a.1) Pamela Brown Taylor P. O. Box 306 Rosedale, VA 24280	0.085 acres 1/2 of 0.17 acres	0.1063%
(b) Erbie Verlin Brown Heirs, Devisees, Successors or Assigns		
(b.1) Robin Viets Fields 750 Buskill Avenue Richlands, VA 24641	0.043 acres 1/4 of 0.17 acres	0.0531%
(b.2) Myra Brown Poseno Mullins 301 Oakview Road Jewell Ridge, VA 24622	0.043 acres 1/4 of 0.17 acres	0.0531%
- OR -		
(1) CNX Gas Company LLC, et al <i>Tract 7A (Mary A. Day Tract - 67.50 acres)</i>	0.17 acres	0.2125%
(a) CNX Gas Company LLC 1000 Consol Energy Drive Canonsburg, PA 15317	0.085 acres 1/2 of 0.17 acres	0.1063%
(b) Cora Metcalf Franks Estate c/o J. C. Franks 621 Peavler Street Marion, VA 24354	0.043 acres 1/4 of 0.17 acres	0.0531%
Ruth Culbertson Heirs, Devisees, Successors or Successors or Assigns <i>(1/4)</i>		
(c.1) George M. Culbertson 22400 NE 23rd Court Ridgefield, WA 98642	0.011 acres 1/16 of 0.17 acres	0.0133%
(c.2) William A. Culbertson P.O. Box 185 Doran, VA 24612	0.011 acres 1/16 of 0.17 acres	0.0133%
(c.3) Carole Lee Culbertson Meade P.O. Box 123 Williamson, SC 29697	0.011 acres 1/16 of 0.17 acres	0.0133%
(c.4) Nancy Elaine Culbertson Ratliff 175 Acre Lane Cedar Bluff, VA 24609	0.011 acres 1/16 of 0.17 acres	0.0133%

Exhibit B
Unit N-41
Wells 610 (Frac 6/2/93), N41 (01/09/08), N41A (09/19/11), N41H (2/11/15)
VGOB Docket# 93-0420-0359-03
List of All Owners/Claimants

	Acres in Unit	Percent of Unit
<u>TRACT #3D - 0.10 acres</u>		
<i>There is a Title Conflict pertaining to the ownership of the Gas Estate on this tract.</i>		
(1) Pamela Brown Taylor, et al <i>(2.50 acre tract)</i>	0.10 acres	0.1250%
(a) Beulah Day Brown Heirs, Devisees, Successors or Assigns		
(a.1) Pamela Brown Taylor P. O. Box 306 Rosedale, VA 24280	0.033 acres 1/3 of 0.10 acres	0.0417%
(a.2) Erbie Verlin Brown Heirs, Devisees, Successors or Assigns (1/2)		
(a.2.1) Robin Viets Fields 750 Buskill Avenue Richlands, VA 24641	0.017 acres 1/6 of 0.10 acres	0.0208%
(a.2.2) Myra Brown Poseno Mullins 301 Oakview Road Jewell Ridge, VA 24622	0.017 acres 1/6 of 0.10 acres	0.0208%
(b) Warnie "Pete" Day Heirs, Devisees, Successors or Assigns <i>Affidavit requested from Lena Short & Dewey Day (REFUSED to sign)</i>	0.033 acres 1/3 of 0.10 acres	0.0417%
(b.1) Lena C. Day Short, widow P. O. Box 125 Jolo, WV 24850		
(b.1.1) June Day Cook 25 Lambert Subdivision Cleveland, VA 24225		
(b.1.2) Jean Day Kennedy Heirs, Devisees, Successors or Assigns		
(b.1.2.1) Evelyn Estep 220 Raysal Hollow Rd Raysal, WV 24879		
(b.1.2.2) Rita Justice 104 Richardson Dr Tazewell, VA 24651		
(b.1.2.3) Mary Poore 220 Raysal Hollow Rd Raysal, WV 24879		
(b.1.2.4) Missey Perry 232 Raysal Hollow Rd Raysal, WV 24879		
(b.1.3) John Pete Day 4514 Rock River Rd Rock, WV 24747		
(b.1.4) Calvin Dennis Day 2393 Pea Patch Road Jewell Ridge, VA 24622		

Exhibit B
Unit N-41
Wells 610 (Frac 6/2/93), N41 (01/09/08), N41A (09/19/11), N41H (2/11/15)
VGOB Docket# 93-0420-0359-03
List of All Owners/Claimants

	Acres in Unit	Percent of Unit
(b.1.5) Dewey Lee Day 2563 Pea Patch Road Jewell Ridge, VA 24622		
(b.1.6) Delmas Ray Day 4268 Locust Mtn Trail Ashboro, NC 27205		
(b.1.7) Roy L. Day P.O. Box 157 War, WV 24892		
(b.1.8) Kyle Willis Day 2563 Pea Patch Road Jewell Ridge, VA 24622		
(b.1.9) Estal W. Day Heirs, Devisees, Successors or Assigns		
(b.1.9.1) Matthew Day 20 E. Potomac St Williamsport, MD 21795		
(b.1.9.2) Eric Day <i>Address Unknown</i>		
(b.1.9.3) Britney Day <i>Address Unknown</i>		
- OR -		
(1) CNX Gas Company LLC, et al <i>Tract 7A (Mary A. Day Tract - 67.50 acres)</i>	0.10 acres	0.1250%
(a) CNX Gas Company LLC 1000 Consol Energy Drive Canonsburg, PA 15317	0.050 acres 1/2 of 0.10 acres	0.0625%
(b) Cora Metcalf Franks Estate c/o J. C. Franks 621 Peavler Street Marion, VA 24354	0.025 acres 1/4 of 0.10 acres	0.0313%
Ruth Culbertson Heirs, Devisees, Successors or Successors or Assigns (1/4)		
(c.1) George M. Culbertson 22400 NE 23rd Court Ridgefield, WA 98642	0.006 acres 1/16 of 0.10 acres	0.0078%
(c.2) William A. Culbertson P.O. Box 185 Doran, VA 24612	0.006 acres 1/16 of 0.10 acres	0.0078%
(c.3) Carole Lee Culbertson Meade P.O. Box 123 Williamson, SC 29697	0.006 acres 1/16 of 0.10 acres	0.0078%
(c.4) Nancy Elaine Culbertson Ratliff 175 Acre Lane Cedar Bluff, VA 24609	0.006 acres 1/16 of 0.10 acres	0.0078%

Exhibit B
Unit N-41
Wells 610 (Frac 6/2/93), N41 (01/09/08), N41A (09/19/11), N41H (2/11/15)
VGOB Docket# 93-0420-0359-03
List of All Owners/Claimants

	Acres in Unit	Percent of Unit
<u>TRACT #3E - 0.04 acres</u>		
<i>There is a Title Conflict pertaining to the ownership of the Gas Estate on this tract.</i>		
(1) Norfolk Southern Railway Company	0.04 acres	0.0500%
<i>If no conflict, royalties are to be paid to:</i>		
Pocahontas Land Corporation Treasurer, Pocahontas Land Corporation P. O. Box 1517 Bluefield, WV 24701		
- OR -		
(1) CNX Gas Company LLC, et al <i>Tract 7A (Mary A. Day Tract - 67.50 acres)</i>	0.04 acres	0.0500%
(a) CNX Gas Company LLC 1000 Consol Energy Drive Canonsburg, PA 15317	0.0200 acres 1/2 of 0.04 acres	0.0250%
(b) Cora Metcalf Franks Estate c/o J. C. Franks 621 Peavler Street Marion, VA 24354	0.0100 acres 1/4 of 0.04 acres	0.0125%
Ruth Culbertson Heirs, Devisees, Successors or Successors or Assigns (1/4)		
(c.1) George M. Culbertson 22400 NE 23rd Court Ridgefield, WA 98642	0.0025 acres 1/16 of 0.04 acres	0.0031%
(c.2) William A. Culbertson P.O. Box 185 Doran, VA 24612	0.0025 acres 1/16 of 0.04 acres	0.0031%
(c.3) Carolee Lee Culbertson Meade P.O. Box 123 Williamson, SC 29697	0.0025 acres 1/16 of 0.04 acres	0.0031%
(c.4) Nancy Elaine Culbertson Ratliff 175 Acre Lane Cedar Bluff, VA 24609	0.0025 acres 1/16 of 0.04 acres	0.0031%
<u>TRACT #3F - 0.46 acres</u>		
(1) Ruth Culbertson, et al. <i>Tract 7A (Mary A. Day Tract - 67.50 acres)</i>	0.46 acres	0.5750%
(a) Ruth Culbertson Heirs, Devisees, Successors or Successors or Assigns		
(a.1) George M. Culbertson 22400 NE 23rd Court Ridgefield, WA 98642	0.0288 acres 1/16 of 0.46 acres	0.0359%
(a.2) William A. Culbertson P.O. Box 185 Doran, VA 24612	0.0288 acres 1/16 of 0.46 acres	0.0359%
(a.3) Carolee Lee Culbertson Meade P.O. Box 123 Williamson, SC 29697	0.0288 acres 1/16 of 0.46 acres	0.0359%

Exhibit B
Unit N-41
Wells 610 (Frac 6/2/93), N41 (01/09/08), N41A (09/19/11), N41H (2/11/15)
VGOB Docket# 93-0420-0359-03
List of All Owners/Claimants

	Acres in Unit	Percent of Unit
(a.4) Nancy Elaine Culbertson Ratliff 175 Acre Lane Cedar Bluff, VA 24609	0.0288 acres 1/16 of 0.46 acres	0.0359%
(b) Cora Metcalf Franks Estate c/o J. C. Franks 621 Peavler Street Marion, VA 24354	0.1150 acres 1/4 of 0.46 acres	0.1438%
(c) CNX Gas Company LLC 1000 Consol Energy Drive Canonsburg, PA 15317	0.2300 acres 1/2 of 0.46 acres	0.2875%
<u>TRACT #4 - 0.01 acres</u>		
(1) CNX Gas Company LLC 1000 Consol Energy Drive Canonsburg, PA 15317	0.01 acres	0.0125%

Exhibit B-2
Unit N-41
VGOB Docket# 93-0420-0359-03
List of Respondents to be Dismissed

	Acres in Unit	Percent of Unit	Reason for Dismissal
I. COAL OWNERSHIP			
<u>TRACT #3A - 0.24 acres</u>			
(1) Ruth Culbertson Heirs <i>Tract 7A (Mary A. Day Tract - 67.50 acres)</i>	0.24 acres	0.3000%	Coal Owner
(a) Ruth Culbertson Heirs, Devisees, Successors or Assigns <i>(1/4 Minerals except Gas)</i>			
(a.1) George M. Culbertson 22400 NE 23rd Court Ridgefield, WA 98642	0.015 acres 1/16 of 0.24 acres	0.0188%	
(a.2) William A. Culbertson P.O. Box 185 Doran, VA 24612	0.015 acres 1/16 of 0.24 acres	0.0188%	
(a.3) Carole Lee Culbertson Meade P.O. Box 123 Williamson, SC 29697	0.015 acres 1/16 of 0.24 acres	0.0188%	
(a.4) Nancy Elaine Culbertson Ratliff 175 Acre Lane Cedar Bluff, VA 24609	0.015 acres 1/16 of 0.24 acres	0.0188%	
(b) Cora Metcalf Franks Estate <i>(1/4 Minerals except Gas)</i> c/o J. C. Franks 621 Peavler Street Marion, VA 24354	0.060 acres 1/4 of 0.24 acres	0.0750%	
(c) Consolidation Coal Company <i>(1/2 of Coal In & Below Jawbone Seam)</i> 10545 Riverside Drive Oakwood, VA 24631	0.120 acres 1/2 of 0.24 acres	0.1500%	
(d) Ronald Clyborne <i>(1/2 Coal Above Jawbone Seam) ***</i> 9325 Olympic View Drive Edmonds, WA 98020-2397	0.120 acres 1/2 of 0.24 acres	0.1500%	
*** NOTE: The coal above the Jawbone seam is above drainage and was not perforated/fractured and therefore is of No Issue.			
<u>TRACT #3C - 0.17 acres</u>			
(1) Ruth Culbertson Heirs <i>Tract 7A (Mary A. Day Tract - 67.50 acres)</i>	0.17 acres	0.2125%	Coal Owner
(a) Ruth Culbertson Heirs, Devisees, Successors or Assigns <i>(1/4 Minerals except Gas)</i>			
(a.1) George M. Culbertson 22400 NE 23rd Court Ridgefield, WA 98642	0.011 acres 1/16 of 0.17 acres	0.0133%	
(a.2) William A. Culbertson P.O. Box 185 Doran, VA 24612	0.011 acres 1/16 of 0.17 acres	0.0133%	
(a.3) Carole Lee Culbertson Meade P.O. Box 123 Williamson, SC 29697	0.011 acres 1/16 of 0.17 acres	0.0133%	
(a.4) Nancy Elaine Culbertson Ratliff 175 Acre Lane Cedar Bluff, VA 24609	0.011 acres 1/16 of 0.17 acres	0.0133%	
(b) Cora Metcalf Franks Estate <i>(1/4 Minerals except Gas)</i> c/o J. C. Franks 621 Peavler Street Marion, VA 24354	0.043 acres 1/4 of 0.17 acres	0.0531%	

Exhibit B-2
Unit N-41
VGOB Docket# 93-0420-0359-03
List of Respondents to be Dismissed

	Acres in Unit	Percent of Unit	Reason for Dismissal
(c) Consolidation Coal Company <i>(1/2 of Coal In & Below Jawbone Seam)</i> 10545 Riverside Drive Oakwood, VA 24631	0.085 acres 1/2 of 0.17 acres	0.1063%	
(d) Ronald Clyborne <i>(1/2 Coal Above Jawbone Seam) ***</i> 9325 Olympic View Drive Edmonds, WA 98020-2397	0.085 acres 1/2 of 0.17 acres	0.1063%	
<i>*** NOTE: The coal above the Jawbone seam is above drainage and was not perforated/fractured and therefore is of No Issue.</i>			

TRACT #3D - 0.10 acres

(1) Ruth Culbertson Heirs <i>Tract 7A (Mary A. Day Tract - 67.50 acres)</i>	0.10 acres	0.1250%	Coal Owner
(a) Ruth Culbertson Heirs, Devisees, Successors or Assigns <i>(1/4 Minerals except Gas)</i>			
(a.1) George M. Culbertson 22400 NE 23rd Court Ridgefield, WA 98642	0.0063 acres 1/16 of 0.10 acres	0.0078%	
(a.2) William A. Culbertson P.O. Box 185 Doran, VA 24612	0.0063 acres 1/16 of 0.10 acres	0.0078%	
(a.3) Carole Lee Culbertson Meade P.O. Box 123 Williamson, SC 29697	0.0063 acres 1/16 of 0.10 acres	0.0078%	
(a.4) Nancy Elaine Culbertson Ratliff 175 Acre Lane Cedar Bluff, VA 24609	0.0063 acres 1/16 of 0.10 acres	0.0078%	
(b) Cora Metcalf Franks Estate <i>(1/4 Minerals except Gas)</i> c/o J. C. Franks 621 Peavler Street Marion, VA 24354	0.0250 acres 1/4 of 0.10 acres	0.0313%	
(c) Consolidation Coal Company <i>(1/2 of Coal In & Below Jawbone Seam)</i> 10545 Riverside Drive Oakwood, VA 24631	0.0500 acres 1/2 of 0.10 acres	0.0625%	
(d) Ronald Clyborne <i>(1/2 Coal Above Jawbone Seam) ***</i> 9325 Olympic View Drive Edmonds, WA 98020-2397	0.0500 acres 1/2 of 0.10 acres	0.0625%	
<i>*** NOTE: The coal above the Jawbone seam is above drainage and was not perforated/fractured and therefore is of No Issue.</i>			

TRACT #3E - 0.04 acres

(1) Ruth Culbertson Heirs <i>Tract 7A (Mary A. Day Tract - 67.50 acres)</i>	0.04 acres	0.0500%	Coal Owner
(a) Ruth Culbertson Heirs, Devisees, Successors or Assigns <i>(1/4 Minerals except Gas)</i>			
(a.1) George M. Culbertson 22400 NE 23rd Court Ridgefield, WA 98642	0.0025 acres 1/16 of 0.04 acres	0.0031%	
(a.2) William A. Culbertson P.O. Box 185 Doran, VA 24612	0.0025 acres 1/16 of 0.04 acres	0.0031%	
(a.3) Carole Lee Culbertson Meade P.O. Box 123 Williamson, SC 29697	0.0025 acres 1/16 of 0.04 acres	0.0031%	

Exhibit B-2
Unit N-41
VGOB Docket# 93-0420-0359-03
List of Respondents to be Dismissed

	Acres in Unit	Percent of Unit	Reason for Dismissal
(a.4) Nancy Elaine Cuibertson Ratliff 175 Acre Lane Cedar Bluff, VA 24609	0.0025 acres 1/16 of 0.04 acres	0.0031%	
(b) Cora Metcalf Franks Estate <i>(1/4 Minerals except Gas)</i> c/o J. C. Franks 621 Peavler Street Marion, VA 24354	0.0100 acres 1/4 of 0.04 acres	0.0125%	
(c) Consolidation Coal Company <i>(1/2 of Coal In & Below Jawbone Seam)</i> 10545 Riverside Drive Oakwood, VA 24631	0.0200 acres 1/2 of 0.04 acres	0.0250%	
(d) Ronald Clyborne <i>(1/2 Coal Above Jawbone Seam) ***</i> 9325 Olympic View Drive Edmonds, WA 98020-2397	0.0200 acres 1/2 of 0.04 acres	0.0250%	
<i>*** NOTE: The coal above the Jawbone seam is above drainage and was not perforated/fractured and therefore is of No Issue.</i>			

TRACT #4 - 0.01 acres

(1) CONSOL Buchanan Mining Company, LLC 10545 Riverside Drive Oakwood, VA 24631	0.01 acres	0.0125%	Coal Owner
---	------------	---------	------------

**Exhibit B-3
Unit N-41
VGOB Docket# 93-0420-0359-03
List of Respondents to be Pooled**

	Acres in Unit	Percent of Unit
I. COAL OWNERSHIP		
<u>TRACT #1 - 77.18 acres</u>		
(1) Patton J. Brown Heirs, et al. <i>(889.00 Acre Tract)</i>	77.18 acres	96.4750%
(6) James B. Brown Heirs, Devisees, Successors or Assigns (1/6)		
(6.5) Henry P. Brown Heirs, Devisees, Successors or Assigns		
(6.5.2.2) Eugene Lee Brown Heirs, Devisees Successors or Assigns (1/504)		
(6.5.2.2.2) Virginia Brown Palmer 26068 NC Highway 8 Denton, NC 27239	0.020 acres 1/3780 of 77.18 acres	0.0255%
(6.5.2.2.3) Benjamin Patton Brown 72 Beths Lane Cedar Bluff, VA 24609	0.020 acres 1/3780 of 77.18 acres	0.0255%
(6.5.2.2.4) Charles Henry Brown 14376 Peaceful Valley Road Abingdon, VA 24210	0.020 acres 1/3780 of 77.18 acres	0.0255%
(6.5.2.2.5) William David Brown 609 Fulton Street Millville, NJ 08332	0.020 acres 1/3780 of 77.18 acres	0.0255%
(6.5.2.2.6) Eugene L. Brown, Jr. 3875 Gratton Road Tazewell, VA 24651	0.020 acres 1/3780 of 77.18 acres	0.0255%
<u>TRACT #2 - 0.68 acres</u>		
(1) P.J. Brown Heirs, et al <i>(573.80 Acre Tract)</i>	0.68 acres	0.8500%
(f) James B. Brown Heirs, Devisees, Successors or Assigns (1/6)		
(f.5) Henry P. Brown Heirs, Devisees, Successors or Assigns		
(f.5.4) Eugene Lee Brown Heirs, Devisees Successors or Assigns (1/504)		
(f.5.4.2) Virginia Brown Palmer 26068 NC Highway 8 Denton, NC 27239	0.0002 acres 1/3780 of 0.68 acres	0.0002%
(f.5.4.3) Benjamin Patton Brown 72 Beths Lane Cedar Bluff, VA 24609	0.0002 acres 1/3780 of 0.68 acres	0.0002%
(f.5.4.4) Charles Henry Brown 14376 Peaceful Valley Road Abingdon, VA 24210	0.0002 acres 1/3780 of 0.68 acres	0.0002%
(f.5.4.5) William David Brown 609 Fulton Street Millville, NJ 08332	0.0002 acres 1/3780 of 0.68 acres	0.0002%
(f.5.4.6) Eugene L. Brown, Jr. 3875 Gratton Road Tazewell, VA 24651	0.0002 acres 1/3780 of 0.68 acres	0.0002%

**Exhibit B-3
Unit N-41
VGOB Docket# 93-0420-0359-03
List of Respondents to be Pooled**

	Acres in Unit	Percent of Unit
<u>TOTAL COAL ESTATE:</u>		
	Acreeage in Unit Unleased	0.10
	Percentage of Unit Unleased	0.1287%
II. <u>OIL & GAS OWNERSHIP</u>		
<u>TRACT #1 - 77.18 acres</u>		
(1) Patton J. Brown Heirs, et al. <i>(889.00 Acre Tract)</i>	77.18 acres	96.4750%
(6) James B. Brown Heirs, Devisees, Successors or Assigns (1/6)		
(6.5) Henry P. Brown Heirs, Devisees, Successors or Assigns		
(6.5.2.2) Eugene Lee Brown Heirs, Devisees Successors or Assigns (1/504)		
(6.5.2.2.2) Virginia Brown Palmer 26068 NC Highway 8 Denton, NC 27239	0.020 acres 1/3780 of 77.18 acres	0.0255%
(6.5.2.2.3) Benjamin Patton Brown 72 Beths Lane Cedar Bluff, VA 24609	0.020 acres 1/3780 of 77.18 acres	0.0255%
(6.5.2.2.4) Charles Henry Brown 14376 Peaceful Valley Road Abingdon, VA 24210	0.020 acres 1/3780 of 77.18 acres	0.0255%
(6.5.2.2.5) William David Brown 609 Fulton Street Millville, NJ 08332	0.020 acres 1/3780 of 77.18 acres	0.0255%
(6.5.2.2.6) Eugene L. Brown, Jr. 3875 Gratton Road Tazewell, VA 24651	0.020 acres 1/3780 of 77.18 acres	0.0255%
<u>TRACT #2 - 0.68 acres</u>		
(1) P.J. Brown Heirs, et al <i>(573.80 Acre Tract)</i>	0.68 acres	0.8500%
(f) James B. Brown Heirs, Devisees, Successors or Assigns (1/6)		
(f.5) Henry P. Brown Heirs, Devisees, Successors or Assigns		
(f.5.4) Eugene Lee Brown Heirs, Devisees Successors or Assigns (1/504)		
(f.5.4.2) Virginia Brown Palmer 26068 NC Highway 8 Denton, NC 27239	0.0002 acres 1/3780 of 0.68 acres	0.0002%
(f.5.4.3) Benjamin Patton Brown 72 Beths Lane Cedar Bluff, VA 24609	0.0002 acres 1/3780 of 0.68 acres	0.0002%
(f.5.4.4) Charles Henry Brown 14376 Peaceful Valley Road Abingdon, VA 24210	0.0002 acres 1/3780 of 0.68 acres	0.0002%
(f.5.4.5) William David Brown 609 Fulton Street Millville, NJ 08332	0.0002 acres 1/3780 of 0.68 acres	0.0002%

Exhibit B-3
Unit N-41
VGOB Docket# 93-0420-0359-03
List of Respondents to be Pooled

	Acres in Unit	Percent of Unit
(f.5.4.6) Eugene L. Brown, Jr. 3875 Gratton Road Tazewell, VA 24651	0.0002 acres 1/3780 of 0.68 acres	0.0002%
<u>TRACT #3A - 0.24 acres</u>		
(1) Scott A. Sweeney, et al <i>(0.50 acre tract)</i>	0.24 acres	0.3000%
(b) Athleen Sweeney c/o Francis Marion Manor, 2nd Floor Nursing Unit 100 Francis Marion Lane Marion, VA 24352	0.12 acres 1/2 of 0.24 acres	0.1500%
<u>TRACT #3D - 0.10 acres</u>		
(1) Pamela Brown Taylor, et al <i>(2.50 acre tract)</i>	0.10 acres	0.1250%
(b) Warnie "Pete" Day Heirs, Deviseses, Successors or Assigns <i>Affidavit requested from Lena Short & Dewey Day (REFUSED to sign)</i>	0.033 acres 1/3 of 0.10 acres	0.0417%
(b.1) Lena C. Day Short, widow P. O. Box 125 Jolo, WV 24850		
(b.1.2) Jean Day Kennedy Heirs, Deviseses, Successors or Assigns		
(b.1.2.1) Evelyn Estep 220 Raysal Hollow Rd Raysal, WV 24879		
(b.1.2.2) Rita Justice 104 Richardson Dr Tazewell, VA 24651		
(b.1.2.3) Mary Poore 220 Raysal Hollow Rd Raysal, WV 24879		
(b.1.2.4) Missey Perry 232 Raysal Hollow Rd Raysal, WV 24879		
(b.1.4) Calvin Dennis Day 2393 Pea Patch Road Jewell Ridge, VA 24622		
(b.1.5) Dewey Lee Day 2563 Pea Patch Road Jewell Ridge, VA 24622		
(b.1.6) Delmas Ray Day 4268 Locust Mtn Trail Ashboro, NC 27205		
(b.1.7) Roy L. Day P.O. Box 157 War, WV 24892		
(b.1.8) Kyle Willis Day 2563 Pea Patch Road Jewell Ridge, VA 24622		

Exhibit B-3
Unit N-41
VGOB Docket# 93-0420-0359-03
List of Respondents to be Pooled

	Acres in Unit	Percent of Unit
--	---------------	-----------------

(b.1.9) Estal W. Day Heirs, Devisees,
Successors or Assigns

(b.1.9.1) Matthew Day
20 E. Potomac St
Williamsport, MD 21795

(b.1.9.2) Eric Day
Address Unknown

(b.1.9.3) Britney Day
Address Unknown

TOTAL OIL & GAS ESTATE:

Acreage in Unit Unleased	0.26	
Percentage of Unit Unleased		0.3204%

Company: CNX Gas Company LLC

Virginia Gas And Oil Template -- Estimated Authorization For Expenditure (AFE)

AFE #	N/A	Property #	N/A	Version #	
Well Name:	N41	Field:	Oakwood	Completed By:	R.E. Staton
Location:	Buchanan County	Operator:	CNX Gas Company LLC	Date:	01/12/15
Expected Pay Zones:	coal seams below Tiller incl. Poca 3 and Squire	Estimated Total Depth:	1,900 ft	AAPG Class:	CBM
Proposed Work:	To drill, complete, and produce	Participant(s):	N/A	W.I.	

Gen	Sub	Description	Casing Point	Completion	Total Cost
		Leasehold Costs	\$0	\$0	\$0
		Permit / Title Opinion / Survey / Insurance	\$5,300	\$0	\$5,300
		Building Location	\$10,000	\$0	\$10,000
		Roads / Stone / Culverts	\$20,000	\$0	\$20,000
		Surface Damages	\$5,000	\$0	\$5,000
		Drilling - Footage	\$41,000	\$0	\$41,000
		Drilling - Mobilization	\$0	\$0	\$0
		Drilling - Dayrate	\$0	\$0	\$0
		Mud & Chemicals (Drilling)	\$0	\$0	\$0
		Fuel	\$0	\$0	\$0
		Cement Surface casing	\$2,000	\$0	\$2,000
		Cement Intermediate casing	\$12,900	\$0	\$12,900
		Open Hole Logging & Testing	\$3,900	\$0	\$3,900
		Trucking / Dozer (Drilling)	\$0	\$0	\$0
		Rental Tools & Equipment (Drilling)	\$0	\$0	\$0
		Drilling - Bits	\$0	\$0	\$0
		Technical Supervision (Drilling)	\$0	\$0	\$0
		Fresh Water Hauling (Drilling)	\$0	\$0	\$0
		Overhead Rate	\$0	\$0	\$0
		Misc. & Contingencies	\$0	\$3,000	\$3,000
		Location Rds/Stone/Culverts	\$0	\$0	\$0
		Trucking / Dozer (Completion)	\$0	\$0	\$0
		Technical Supervision (Completion)	\$0	\$0	\$0
		Cased Hole Logging / Perforating	\$0	\$0	\$0
		Stimulation / Fracturing	\$0	\$90,000	\$90,000
		Completion Rig	\$0	\$0	\$0
		Reclamation & Damages	\$0	\$0	\$0
		Haul Pit Water / Disposal	\$0	\$0	\$0
		Cement Production Casing	\$0	\$0	\$0
		Rental Tools & Equipment (Completion)	\$0	\$0	\$0
		Fresh Water Hauling (Completion)	\$0	\$0	\$0
		Roustabout Labor	\$0	\$3,800	\$3,800
		TOTAL INTANGIBLES	\$100,100	\$96,800	\$196,900

Code	Code	Description	Casing Point	Completion	Total Cost
		13 3/8" Conductor	14 Ft	\$0	\$1,400
		9 5/8" 28 lb/ft LS Surface Csg	0 Ft	\$0	\$0
		7" 19 lb/ft LS Intermediate Csg	265 Ft	\$0	\$3,135
		4 1/2" 9.5 lb/ft M-65 Production Csg	1,620 Ft	\$0	\$12,150
		4 1/2" 10.5 lb/ft M-65 Production Csg	20 Ft	\$0	\$1,200
		2-3/8" 4.7 lb/ft J55 8rd Production Tubing	1,650 Ft	\$11,996	\$11,996
		Wellhead Equipment / Fittings	\$0	\$6,200	\$6,200
		Tank Battery	\$0	\$0	\$0
		Separator / Heater / Treater	\$0	\$15,000	\$15,000
		Gas Lift Equipment	\$0	\$0	\$0
		Rods / Stuffing Box	\$0	\$13,000	\$13,000
		Downhole Pump	\$0	\$0	\$0
		Pumping Unit / Motor	\$0	\$11,000	\$11,000
		SS EQT-Packer,PF,FC,Nip	\$0	\$0	\$0
		Valves & Fittings	\$0	\$0	\$0
		Flow Line labor/material	\$0	\$5,000	\$5,000
		Sales line labor/mat/row	\$0	\$5,000	\$5,000
		TOTAL TANGIBLES	\$17,885	\$67,196	\$85,080

GRAND TOTAL WELL COST			\$117,985	\$163,996	\$281,980
153	115	Plugging & Abandonment	\$25,000		
Production Costs :			\$281,980	Dry Hole Costs :	\$142,985

Prepared by: Bob Staton Title: Permit Agent Date: 4/7/15

THIS IS AN ESTIMATE OF PROJECTED WELL DRILLING, COMPLETION, EQUIPMENT AND PIPELINE COSTS. THESE ESTIMATES ARE PROJECTIONS ONLY AND ACTUAL BILLED COSTS MAY VARY FROM WELL TO WELL DEPENDING UPON ACTUAL FINAL DEPTH AND OTHER FACTORS INCLUDING, BUT NOT LIMITED TO, SEASONAL MATERIAL COSTS, WEATHER CONDITIONS, AND UNFORESEEN RIGHT-OF-WAY PROBLEMS.

Company: CNX Gas Company LLC

Virginia Gas And Oil Template – Estimated Authorization For Expenditure (AFE)

AFE #	N/A	Property #	N/A	Version #	
Well Name:	N41A	Field:	Oakwood	Completed By:	R.E. Staton
Location:	Buchanan County	Operator:	CNX Gas Company LLC	Date:	01/12/15
Expected Pay Zones:	coal seams below Tiller incl. Poca 3 and Squire	Estimated Total Depth:	2,200 ft	AAPG Class:	CBM
Proposed Work:	To drill, complete, and produce	Participant(s):	N/A	W.I.	

Gen	Sub	Description	Casing Point	Completion	Total Cost
		Leasehold Costs	\$0	\$0	\$0
		Permit / Title Opinion / Survey / Insurance	\$5,300	\$0	\$5,300
		Building Location	\$13,000	\$0	\$13,000
		Roads / Stone / Culverts	\$20,000	\$0	\$20,000
		Surface Damages	\$5,000	\$0	\$5,000
		Drilling - Footage	\$66,000	\$0	\$66,000
		Drilling - Mobilization	\$0	\$0	\$0
		Drilling - Dayrate	\$0	\$0	\$0
		Mud & Chemicals (Drilling)	\$0	\$0	\$0
		Fuel	\$0	\$0	\$0
I		Cement Surface casing	\$2,000	\$0	\$2,000
N		Cement intermediate casing	\$6,000	\$0	\$6,000
T		Open Hole Logging & Testing	\$3,900	\$0	\$3,900
A		Trucking / Dozer (Drilling)	\$0	\$0	\$0
N		Rental Tools & Equipment (Drilling)	\$0	\$0	\$0
G		Drilling - Bits	\$0	\$0	\$0
I		Technical Supervision (Drilling)	\$0	\$0	\$0
B		Fresh Water Hauling (Drilling)	\$0	\$0	\$0
L		Overhead Rate	\$0	\$0	\$0
E		Misc. & Contingencies	\$0	\$3,000	\$3,000
S		Location Rds/Stone/Culverts	\$0	\$0	\$0
		Trucking / Dozer (Completion)	\$0	\$0	\$0
		Technical Supervision (Completion)	\$0	\$0	\$0
		Cased Hole Logging / Perforating	\$0	\$0	\$0
		Stimulation / Fracturing	\$0	\$93,000	\$93,000
		Completion Rig	\$0	\$0	\$0
		Reclamation & Damages	\$0	\$0	\$0
		Haul Pit Water / Disposal	\$0	\$0	\$0
		Cement Production Casing	\$0	\$0	\$0
		Rental Tools & Equipment (Completion)	\$0	\$0	\$0
		Fresh Water Hauling (Completion)	\$0	\$0	\$0
		Roustabout Labor	\$0	\$3,800	\$3,800
		TOTAL INTANGIBLES	\$121,200	\$99,800	\$221,000

Code	Code	Description	Casing Point	Completion	Total Cost
T		13 3/8" Conductor	18 Ft	\$0	\$1,800
A		9 5/8" 26 lb/ft LS Surface Csg	631 Ft	\$0	\$4,587
N		7" 19 lb/ft LS Intermediate Csg	0 Ft	\$0	\$0
G		4 1/2" 9.5 lb/ft M-65 Production Csg	2,041 Ft	\$0	\$15,308
I		4 1/2" 10.5 lb/ft M-65 Production Csg	20 Ft	\$0	\$1,200
B		2-3/8" 4.7 lb/ft J55 8rd Production Tubing	1,650 Ft	\$11,996	\$11,996
L		Wellhead Equipment / Fittings	\$0	\$6,200	\$6,200
E		Tank Battery	\$0	\$0	\$0
S		Separator / Heater / Treater	\$0	\$15,000	\$15,000
		Gas Lift Equipment	\$0	\$0	\$0
		Rods / Stuffing Box	\$0	\$13,000	\$13,000
		Downhole Pump	\$0	\$0	\$0
		Pumping Unit / Motor	\$0	\$11,000	\$11,000
		SS EQT-Packer,PF,FC,Nip	\$0	\$0	\$0
		Valves & Fittings	\$0	\$0	\$0
		Flow Line labor/material	\$0	\$5,000	\$5,000
		Sales line labor/mat/row	\$0	\$5,000	\$5,000
		TOTAL TANGIBLES	\$22,895	\$67,196	\$90,090

GRAND TOTAL WELL COST			\$144,095	\$166,996	\$311,090
153	115	Plugging & Abandonment	\$25,000		
Production Costs :			\$311,090	Dry Hole Costs :	\$169,995

Prepared by: Bit Staton Title Permit Agent Date 4/7/15

THIS IS AN ESTIMATE OF PROJECTED WELL DRILLING, COMPLETION, EQUIPMENT AND PIPELINE COSTS. THESE ESTIMATES ARE PROJECTIONS ONLY AND ACTUAL BILLED COSTS MAY VARY FROM WELL TO WELL DEPENDING UPON ACTUAL FINAL DEPTH AND OTHER FACTORS INCLUDING, BUT NOT LIMITED TO, SEASONAL MATERIAL COSTS, WEATHER CONDITIONS, AND UNFORESEEN RIGHT-OF-WAY PROBLEMS.

Company: CNX Gas Company LLC

Virginia Gas And Oil Template -- Estimated Authorization For Expenditure (AFE)

AFE #	N/A	Property #	N/A	Version #	
Well Name:	N41	Field:	Oakwood	Completed By:	R.E. Staton
Location:	Buchanan County	Operator:	CNX Gas Company LLC	Date:	01/12/15
Expected Pay Zones:	coal seams below Tiller Incl. Poca 3 and Squire	Estimated Total Depth:	1,900 ft	AAPG Class:	CBM
Proposed Work:	To drill, complete, and produce	Participant(s):	N/A	W.I.	

Gen	Sub	Description	Casing Point	Completion	Total Cost
		Leasehold Costs	\$0	\$0	\$0
		Permit / Title Opinion / Survey / Insurance	\$5,300	\$0	\$5,300
		Building Location	\$10,000	\$0	\$10,000
		Roads / Stone / Culverts	\$20,000	\$0	\$20,000
		Surface Damages	\$5,000	\$0	\$5,000
		Drilling - Footage	\$41,000	\$0	\$41,000
		Drilling - Mobilization	\$0	\$0	\$0
		Drilling - Dayrate	\$0	\$0	\$0
		Mud & Chemicals (Drilling)	\$0	\$0	\$0
		Fuel	\$0	\$0	\$0
		Cement Surface casing	\$2,000	\$0	\$2,000
		Cement Intermediate casing	\$12,900	\$0	\$12,900
		Open Hole Logging & Testing	\$3,900	\$0	\$3,900
		Trucking / Dozer (Drilling)	\$0	\$0	\$0
		Rental Tools & Equipment (Drilling)	\$0	\$0	\$0
		Drilling - Bits	\$0	\$0	\$0
		Technical Supervision (Drilling)	\$0	\$0	\$0
		Fresh Water Hauling (Drilling)	\$0	\$0	\$0
		Overhead Rate	\$0	\$0	\$0
		Misc. & Contingencies	\$0	\$3,000	\$3,000
		Location Rds/Stone/Culverts	\$0	\$0	\$0
		Trucking / Dozer (Completion)	\$0	\$0	\$0
		Technical Supervision (Completion)	\$0	\$0	\$0
		Cased Hole Logging / Perforating	\$0	\$0	\$0
		Stimulation / Fracturing	\$0	\$90,000	\$90,000
		Completion Rig	\$0	\$0	\$0
		Reclamation & Damages	\$0	\$0	\$0
		Haul Pit Water / Disposal	\$0	\$0	\$0
		Cement Production Casing	\$0	\$0	\$0
		Rental Tools & Equipment (Completion)	\$0	\$0	\$0
		Fresh Water Hauling (Completion)	\$0	\$0	\$0
		Roustabout Labor	\$0	\$3,800	\$3,800
		TOTAL INTANGIBLES	\$100,100	\$96,800	\$196,900

Code	Code	Description	Casing Point	Completion	Total Cost
		13 3/8" Conductor	14 Ft	\$1,400	\$1,400
		9 5/8" 26 lb/ft LS Surface Csg	0 Ft	\$0	\$0
		7" 19 lb/ft LS Intermediate Csg	265 Ft	\$3,135	\$3,135
		4 1/2" 9.5 lb/ft M-65 Production Csg	1,620 Ft	\$12,150	\$12,150
		4 1/2" 10.5 lb/ft M-65 Production Csg	20 Ft	\$1,200	\$1,200
		2-3/8" 4.7 lb/ft J55 8rd Production Tubing	1,650 Ft	\$0	\$11,996
		Wellhead Equipment / Fittings		\$0	\$6,200
		Tank Battery		\$0	\$0
		Separator / Heater / Treater		\$0	\$15,000
		Gas Lift Equipment		\$0	\$0
		Rods / Stuffing Box		\$0	\$13,000
		Downhole Pump		\$0	\$0
		Pumping Unit / Motor		\$0	\$11,000
		SS EQT-Packer,PF,FC,Nlp		\$0	\$0
		Valves & Fittings		\$0	\$0
		Flow Line labor/material		\$0	\$5,000
		Sales line labor/mat/row		\$0	\$5,000
		TOTAL TANGIBLES		\$17,885	\$67,196

GRAND TOTAL WELL COST			\$117,985	\$163,996	\$281,981
153	115	Plugging & Abandonment	\$25,000		
			Production Costs :	\$281,980	Dry Hole Costs :
				\$142,985	

Prepared by: Bob Staton Title Permit Agent Date 4/7/15

THIS IS AN ESTIMATE OF PROJECTED WELL DRILLING, COMPLETION, EQUIPMENT AND PIPELINE COSTS. THESE ESTIMATES ARE PROJECTIONS ONLY AND ACTUAL BILLED COSTS MAY VARY FROM WELL TO WELL DEPENDING UPON ACTUAL FINAL DEPTH AND OTHER FACTORS INCLUDING, BUT NOT LIMITED TO, SEASONAL MATERIAL COSTS, WEATHER CONDITIONS, AND UNFORESEEN RIGHT-OF-WAY PROBLEMS.

Company: CNX Gas Company LLC

Virginia Gas And Oil Template – Estimated Authorization For Expenditure (AFE)

AFE #	N/A	Property #	N/A	Version #	
Well Name:	N41A	Field:	Oakwood	Completed By:	R.E. Staton
Location:	Buchanan County	Operator:	CNX Gas Company LLC	Date:	01/12/15
Expected Pay Zones:	coal seams below Tiller incl. Poca 3 and Squire	Estimated Total Depth:	2,200 ft	AAPG Class:	CBM
Proposed Work:	To drill, complete, and produce	Participant(s):	N/A	W.I.	

Gen	Sub	Description	Casing Point	Completion	Total Cost
		Leasehold Costs	\$0	\$0	\$0
		Permit / Title Opinion / Survey / Insurance	\$5,300	\$0	\$5,300
		Building Location	\$13,000	\$0	\$13,000
		Roads / Stone / Culverts	\$20,000	\$0	\$20,000
		Surface Damages	\$5,000	\$0	\$5,000
		Drilling - Footage	\$66,000	\$0	\$66,000
		Drilling - Mobilization	\$0	\$0	\$0
		Drilling - Dayrate	\$0	\$0	\$0
		Mud & Chemicals (Drilling)	\$0	\$0	\$0
		Fuel	\$0	\$0	\$0
I		Cement Surface casing	\$2,000	\$0	\$2,000
N		Cement Intermediate casing	\$6,000	\$0	\$6,000
T		Open Hole Logging & Testing	\$3,900	\$0	\$3,900
A		Trucking / Dozer (Drilling)	\$0	\$0	\$0
N		Rental Tools & Equipment (Drilling)	\$0	\$0	\$0
G		Drilling - Bits	\$0	\$0	\$0
I		Technical Supervision (Drilling)	\$0	\$0	\$0
B		Fresh Water Hauling (Drilling)	\$0	\$0	\$0
L		Overhead Rate	\$0	\$0	\$0
E		Misc. & Contingencies	\$0	\$3,000	\$3,000
S		Location Rds/Stone/Culverts	\$0	\$0	\$0
		Trucking / Dozer (Completion)	\$0	\$0	\$0
		Technical Supervision (Completion)	\$0	\$0	\$0
		Cased Hole Logging / Perforating	\$0	\$0	\$0
		Stimulation / Fracturing	\$0	\$93,000	\$93,000
		Completion Rig	\$0	\$0	\$0
		Reclamation & Damages	\$0	\$0	\$0
		Haut Pit Water / Disposal	\$0	\$0	\$0
		Cement Production Casing	\$0	\$0	\$0
		Rental Tools & Equipment (Completion)	\$0	\$0	\$0
		Fresh Water Hauling (Completion)	\$0	\$0	\$0
		Roustabout Labor	\$0	\$3,800	\$3,800
		TOTAL INTANGIBLES	\$121,200	\$99,800	\$221,000

Code	Code	Description	Casing Point	Completion	Total Cost	
		13 3/8" Conductor	18 Ft	\$1,800	\$0	\$1,800
		9 5/8" 26 lb/ft LS Surface Csg	631 Ft	\$4,587	\$0	\$4,587
		7" 19 lb/ft LS Intermediate Csg	0 Ft	\$0	\$0	\$0
		4 1/2" 9.5 lb/ft M-65 Production Csg	2,041 Ft	\$15,308	\$0	\$15,308
		4 1/2" 10.5 lb/ft M-65 Production Csg	20 Ft	\$1,200	\$0	\$1,200
		2-3/8" 4.7 lb/ft J55 8rd Production Tubing	1,650 Ft	\$0	\$11,996	\$11,996
		Wellhead Equipment / Fittings	\$0	\$6,200	\$6,200	
		Tank Battery	\$0	\$0	\$0	
		Separator / Heater / Treater	\$0	\$15,000	\$15,000	
		Gas Lift Equipment	\$0	\$0	\$0	
		Rods / Stuffing Box	\$0	\$13,000	\$13,000	
		Downhole Pump	\$0	\$0	\$0	
		Pumping Unit / Motor	\$0	\$11,000	\$11,000	
		SS EQT-Packer,PF,FC,Nip	\$0	\$0	\$0	
		Valves & Fittings	\$0	\$0	\$0	
		Flow Line labor/material	\$0	\$5,000	\$5,000	
		Sales line labor/mat/row	\$0	\$5,000	\$5,000	
		TOTAL TANGIBLES	\$22,895	\$67,196	\$90,090	

GRAND TOTAL WELL COST **\$144,095** **\$186,996** **\$311,090**

153 115 Plugging & Abandonment \$25,000

Production Costs : **\$311,090** Dry Hole Costs : **\$169,995**

Prepared by: *Bob Staton* Title: *Permit Agent* Date: *4/7/15*

THIS IS AN ESTIMATE OF PROJECTED WELL DRILLING, COMPLETION, EQUIPMENT AND PIPELINE COSTS. THESE ESTIMATES ARE PROJECTIONS ONLY AND ACTUAL BILLED COSTS MAY VARY FROM WELL TO WELL DEPENDING UPON ACTUAL FINAL DEPTH AND OTHER FACTORS INCLUDING, BUT NOT LIMITED TO, SEASONAL MATERIAL COSTS, WEATHER CONDITIONS, AND UNFORESEEN RIGHT-OF-WAY PROBLEMS.

ITEM	MATERIALS	LABOR & INCIDENTALS	TOTAL
25 ft of 12 3/4", 32# Conductor Casing	\$18/ft 475.00		\$475.00
598.8 ft of 8 5/8", 28#, J-55 Casing	\$8.17/ft 4892.20	\$1.25/ft 748.50	\$5640.70
1920 ft. of 5 1/2", 15.5#, J-55 Casing	\$4.75/ft 9120.00	\$825.00	\$9945.00
2010 ft. of 2 3/8", 4.7#, J-55 Tubing	\$1.52/ft 3066.20	\$825.00	\$3891.20
2010 ft. of 5/8" Rode	\$0.85/ft 1308.50	\$844.00	\$1952.50
Meter Run	\$1588.00	\$1000.00	\$2588.00
Pumping Unit	\$4121.00	\$1000.00	\$5121.00
Subsurface Casing Equipment	\$2043.00		\$2043.00
Misc. Fittings & Piping	\$700.00		\$700.00
13 3/8" x 5 1/2" Casing Head			
8 5/8" x 5 1/2" Casing Head	\$638.25		\$638.25
5 1/2" x 2 3/8" Casing Head	\$431.70		\$431.70
2 3/8" x 1 5/16" Tubing Head	\$93.50		\$93.50
1 1/2" HF Pump	\$600.00		\$600.00
Cement & Cement Services		\$7086.00	\$7086.00
Completion	\$1500.00	\$6000.00	\$7500.00
Wireline Services		\$5800.00	\$5800.00
Fracture Stimulation		\$80000.00	\$80000.00
Rental Equipment			
Contract Hauling		\$5200.00	\$5200.00
Contract Services		\$2800.00	\$2800.00
Contract Drilling		\$37570.50	\$37570.50
Logging		\$2408.50	\$2408.50
*Location, Title	\$9994.32	\$11230.00	\$21224.32
Miscellaneous	\$4500.00		\$4500.00
Power	\$18500.00		\$18500.00
Production & Compression	\$12000.00		\$12000.00
TOTAL ESTIMATED COST	\$75588.87	\$142748.50	\$218337.37

*Location: stone, culvert, pre-blast survey, permit fees, labor and equipment.

Total Depth: 2008.07'

PREPARED BY: Randall M. Albert
3/19/93

EXHIBIT H
VGOB-93/04/20-0359

Exhibit E
Unit N-41
VGOB Docket# 93-0420-0359-03
List of Owners/Claimants in Escrow after Dismissals

	Acres in Unit	Percent of Unit
<u>TRACT #3A - 0.24 acres</u>		
<i>Escrow due to Title Conflict</i>		
<u>COAL OWNERSHIP</u>		
(1) Ruth Culbertson Heirs <i>Tract 7A (Mary A. Day Tract - 67.50 acres)</i>	0.24 acres	0.3000%
(a) Ruth Culbertson Heirs, Devisees, Successors or Assigns <i>(1/4 Minerals except Gas)</i>		
(a.1) George M. Culbertson 22400 NE 23rd Court Ridgefield, WA 98642	0.015 acres 1/16 of 0.24 acres	0.0188%
(a.2) William A. Culbertson P.O. Box 185 Doran, VA 24612	0.015 acres 1/16 of 0.24 acres	0.0188%
(a.3) Carole Lee Culbertson Meade P.O. Box 123 Williamson, SC 29697	0.015 acres 1/16 of 0.24 acres	0.0188%
(a.4) Nancy Elaine Culbertson Ratliff 175 Acre Lane Cedar Bluff, VA 24609	0.015 acres 1/16 of 0.24 acres	0.0188%
(b) Cora Metcalf Franks Estate <i>(1/4 Minerals except Gas)</i> c/o J. C. Franks 621 Peavler Street Marion, VA 24354	0.060 acres 1/4 of 0.24 acres	0.0750%
(c) Consolidation Coal Company <i>(1/2 of Coal In & Below Jawbone Seam)</i> 10545 Riverside Drive Oakwood, VA 24631	0.120 acres 1/2 of 0.24 acres	0.1500%
(d) Ronald Clyborne <i>(1/2 Coal Above Jawbone Seam) ***</i> 9325 Olympic View Drive Edmonds, WA 98020-2397	0.120 acres 1/2 of 0.24 acres	0.1500%
<i>*** NOTE: The coal above the Jawbone seam is above drainage and was not perforated/fractured and therefore is of No Issue</i>		
<u>OIL & GAS OWNERSHIP</u>		
(1) Scott A. Sweeney, et al <i>(0.50 acre tract)</i>	0.24 acres	0.3000%
(a) Scotty Allen Sweeney P. O. Box 703 Adkins, VA 24311	0.12 acres 1/2 of 0.24 acres	0.1500%
(b) Athleen Sweeney c/o Francis Marion Manor, 2nd Floor Nursing Unit 100 Francis Marion Lane Marion, VA 24352	0.12 acres 1/2 of 0.24 acres	0.1500%
- OR -		
(1) CNX Gas Company LLC, et al <i>Tract 7A (Mary A. Day Tract - 67.50 acres)</i>	0.24 acres	0.3000%
(a) CNX Gas Company LLC 1000 Consol Energy Drive Canonsburg, PA 15317	0.120 acres 1/2 of 0.24 acres	0.1500%
(b) Cora Metcalf Franks Estate c/o J. C. Franks 621 Peavler Street Marion, VA 24354	0.060 acres 1/4 of 0.24 acres	0.0750%

Exhibit E
Unit N-41
VGOB Docket# 93-0420-0359-03
List of Owners/Claimants in Escrow after Dismissals

	Acres in Unit	Percent of Unit
(c) Ruth Culbertson Heirs, Devisees, Successors or Successors or Assigns		
(c.1) George M. Culbertson 22400 NE 23rd Court Ridgefield, WA 98642	0.015 acres 1/16 of 0.24 acres	0.0188%
(c.2) William A. Culbertson P.O. Box 185 Doran, VA 24612	0.015 acres 1/16 of 0.24 acres	0.0188%
(c.3) Carole Lee Culbertson Meade P.O. Box 123 Williamson, SC 29697	0.015 acres 1/16 of 0.24 acres	0.0188%
(c.4) Nancy Elaine Culbertson Ratliff 175 Acre Lane Cedar Bluff, VA 24609	0.015 acres 1/16 of 0.24 acres	0.0188%

TRACT #3C - 0.17 acres

Escrow due to Title Conflict

COAL OWNERSHIP

(1) Ruth Culbertson Heirs <i>Tract 7A (Mary A. Day Tract - 67.50 acres)</i>	0.17 acres	0.2125%
(a) Ruth Culbertson Heirs, Devisees, Successors or Assigns <i>(1/4 Minerals except Gas)</i>		
(a.1) George M. Culbertson 22400 NE 23rd Court Ridgefield, WA 98642	0.011 acres 1/16 of 0.17 acres	0.0133%
(a.2) William A. Culbertson P.O. Box 185 Doran, VA 24612	0.011 acres 1/16 of 0.17 acres	0.0133%
(a.3) Carole Lee Culbertson Meade P.O. Box 123 Williamson, SC 29697	0.011 acres 1/16 of 0.17 acres	0.0133%
(a.4) Nancy Elaine Culbertson Ratliff 175 Acre Lane Cedar Bluff, VA 24609	0.011 acres 1/16 of 0.17 acres	0.0133%
(b) Cora Metcalf Franks Estate <i>(1/4 Minerals except Gas)</i> c/o J. C. Franks 621 Peavler Street Marion, VA 24354	0.043 acres 1/4 of 0.17 acres	0.0531%
(c) Consolidation Coal Company <i>(1/2 of Coal In & Below Jawbone Seam)</i> 10545 Riverside Drive Oakwood, VA 24631	0.085 acres 1/2 of 0.17 acres	0.1063%
(d) Ronald Clyborne <i>(1/2 Coal Above Jawbone Seam) ***</i> 9325 Olympic View Drive Edmonds, WA 98020-2397	0.085 acres 1/2 of 0.17 acres	0.1063%

**** NOTE: The coal above the Jawbone seam is above drainage and was not perforated/fractured and therefore is of No Issue*

OIL & GAS OWNERSHIP

(1) Pamela Brown Taylor, et al <i>(1.50 acre tract)</i>	0.17 acres	0.2125%
(a) Beulah Day Brown Heirs, Devisees, Successors or Assigns		

Exhibit E
Unit N-41
VGOB Docket# 93-0420-0359-03
List of Owners/Claimants in Escrow after Dismissals

	Acres in Unit	Percent of Unit
(a.1) Pamela Brown Taylor P. O. Box 306 Rosedale, VA 24280	0.085 acres 1/2 of 0.17 acres	0.1063%
(b) Erbie Verlin Brown Heirs, Devisees, Successors or Assigns		
(b.1) Robin Viets Fields 750 Buskill Avenue Richlands, VA 24641	0.043 acres 1/4 of 0.17 acres	0.0531%
(b.2) Myra Brown Poseno Mullins 301 Oakview Road Jewell Ridge, VA 24622	0.043 acres 1/4 of 0.17 acres	0.0531%
- OR -		
(1) CNX Gas Company LLC, et al <i>Tract 7A (Mary A. Day Tract - 67.50 acres)</i>	0.17 acres	0.2125%
(a) CNX Gas Company LLC 1000 Consol Energy Drive Canonsburg, PA 15317	0.085 acres 1/2 of 0.17 acres	0.1063%
(b) Cora Metcalf Franks Estate c/o J. C. Franks 621 Peavler Street Marion, VA 24354	0.043 acres 1/4 of 0.17 acres	0.0531%
Ruth Culbertson Heirs, Devisees, Successors or Successors or Assigns (1/4)		
(c.1) George M. Culbertson 22400 NE 23rd Court Ridgefield, WA 98642	0.011 acres 1/16 of 0.17 acres	0.0133%
(c.2) William A. Culbertson P.O. Box 185 Doran, VA 24612	0.011 acres 1/16 of 0.17 acres	0.0133%
(c.3) Carole Lee Culbertson Meade P.O. Box 123 Williamson, SC 29697	0.011 acres 1/16 of 0.17 acres	0.0133%
(c.4) Nancy Elaine Culbertson Ratliff 175 Acre Lane Cedar Bluff, VA 24609	0.011 acres 1/16 of 0.17 acres	0.0133%

TRACT #3D - 0.10 acres

Escrow due to Title Conflict

COAL OWNERSHIP

(1) Ruth Culbertson Heirs <i>Tract 7A (Mary A. Day Tract - 67.50 acres)</i>	0.10 acres	0.1250%
(a) Ruth Culbertson Heirs, Devisees, Successors or Assigns <i>(1/4 Minerals except Gas)</i>		
(a.1) George M. Culbertson 22400 NE 23rd Court Ridgefield, WA 98642	0.0063 acres 1/16 of 0.10 acres	0.0078%

Exhibit E
Unit N-41
VGOB Docket# 93-0420-0359-03
List of Owners/Claimants in Escrow after Dismissals

	Acres in Unit	Percent of Unit
(a.2) William A. Culbertson P.O. Box 185 Doran, VA 24612	0.0063 acres 1/16 of 0.10 acres	0.0078%
(a.3) Carole Lee Culbertson Meade P.O. Box 123 Williamson, SC 29697	0.0063 acres 1/16 of 0.10 acres	0.0078%
(a.4) Nancy Elaine Culbertson Ratliff 175 Acre Lane Cedar Bluff, VA 24609	0.0063 acres 1/16 of 0.10 acres	0.0078%
(b) Cora Metcalf Franks Estate <i>(1/4 Minerals except Gas)</i> c/o J. C. Franks 621 Peavler Street Marion, VA 24354	0.0250 acres 1/4 of 0.10 acres	0.0313%
(c) Consolidation Coal Company <i>(1/2 of Coal in & Below Jawbone Seam)</i> 10545 Riverside Drive Oakwood, VA 24631	0.0500 acres 1/2 of 0.10 acres	0.0625%
(d) Ronald Clyborne <i>(1/2 Coal Above Jawbone Seam) ***</i> 9325 Olympic View Drive Edmonds, WA 98020-2397	0.0500 acres 1/2 of 0.10 acres	0.0625%

*** NOTE: The coal above the Jawbone seam is above drainage and was not perforated/fractured and therefore is of No Issue

OIL & GAS OWNERSHIP

(1) Pamela Brown Taylor, et al <i>(2.50 acre tract)</i>	0.10 acres	0.1250%
(a) Beulah Day Brown Heirs, Devisees, Successors or Assigns		
(a.1) Pamela Brown Taylor P. O. Box 306 Rosedale, VA 24280	0.033 acres 1/3 of 0.10 acres	0.0417%
(a.2) Erbie Verlin Brown Heirs, Devisees, Successors or Assigns (1/2)		
(a.2.1) Robin Viets Fields 750 Buskill Avenue Richlands, VA 24641	0.017 acres 1/6 of 0.10 acres	0.0208%
(a.2.2) Myra Brown Poseno Mullins 301 Oakview Road Jewell Ridge, VA 24622	0.017 acres 1/6 of 0.10 acres	0.0208%
(b) Warnie "Pete" Day Heirs, Devisees, Successors or Assigns <i>Affidavit requested from Lena Short & Dewey Day (REFUSED to sign)</i>	0.033 acres 1/3 of 0.10 acres	0.0417%
(b.1) Lena C. Day Short, widow P. O. Box 125 Jolo, WV 24850		
(b.1.1) June Day Cook 25 Lambert Subdivision Cleveland, VA 24225		
(b.1.2) Jean Day Kennedy Heirs, Devisees, Successors or Assigns		
(b.1.2.1) Evelyn Estep 220 Raysal Hollow Rd Raysal, WV 24879		

Exhibit E
Unit N-41
VGOB Docket# 93-0420-0359-03
List of Owners/Claimants in Escrow after Dismissals

	Acres in Unit	Percent of Unit
(b.1.2.2) Rita Justice 104 Richardson Dr Tazewell, VA 24651		
(b.1.2.3) Mary Poore 220 Raysal Hollow Rd Raysal, WV 24879		
(b.1.2.4) Missey Perry 232 Raysal Hollow Rd Raysal, WV 24879		
(b.1.3) John Pete Day 4514 Rock River Rd Rock, WV 24747		
(b.1.4) Calvin Dennis Day 2393 Pea Patch Road Jewell Ridge, VA 24622		
(b.1.5) Dewey Lee Day 2563 Pea Patch Road Jewell Ridge, VA 24622		
(b.1.6) Delmas Ray Day 4268 Locust Mtn Trail Ashboro, NC 27205		
(b.1.7) Roy L. Day P.O. Box 157 War, WV 24892		
(b.1.8) Kyle Willis Day 2563 Pea Patch Road Jewell Ridge, VA 24622		
(b.1.9) Estal W. Day Heirs, Devisees, Successors or Assigns		
(b.1.9.1) Matthew Day 20 E. Potomac St Williamsport, MD 21795		
(b.1.9.2) Eric Day <i>Address Unknown</i>		
(b.1.9.3) Britney Day <i>Address Unknown</i>		
- OR -		
(1) CNX Gas Company LLC, et al <i>Tract 7A (Mary A. Day Tract - 67.50 acres)</i>	0.10 acres	0.1250%
(a) CNX Gas Company LLC 1000 Consol Energy Drive Canonsburg, PA 15317	0.050 acres 1/2 of 0.10 acres	0.0625%
(b) Cora Metcalf Franks Estate c/o J. C. Franks 621 Peavler Street Marion, VA 24354	0.025 acres 1/4 of 0.10 acres	0.0313%
Ruth Culbertson Heirs, Devisees, Successors or Successors or Assigns (1/4)		

Exhibit E
Unit N-41
VGOB Docket# 93-0420-0359-03
List of Owners/Claimants in Escrow after Dismissals

	Acres in Unit	Percent of Unit
(c.1) George M. Culbertson 22400 NE 23rd Court Ridgefield, WA 98642	0.006 acres 1/16 of 0.10 acres	0.0078%
(c.2) William A. Culbertson P.O. Box 185 Doran, VA 24612	0.006 acres 1/16 of 0.10 acres	0.0078%
(c.3) Carole Lee Culbertson Meade P.O. Box 123 Williamson, SC 29697	0.006 acres 1/16 of 0.10 acres	0.0078%
(c.4) Nancy Elaine Culbertson Ratliff 175 Acre Lane Cedar Bluff, VA 24609	0.006 acres 1/16 of 0.10 acres	0.0078%

TRACT #3E - 0.04 acres

Escrow due to Title Conflict

COAL OWNERSHIP

(1) Ruth Culbertson Heirs <i>Tract 7A (Mary A. Day Tract - 67.50 acres)</i>	0.04 acres	0.0500%
(a) Ruth Culbertson Heirs, Devisees, Successors or Assigns <i>(1/4 Minerals except Gas)</i>		
(a.1) George M. Culbertson 22400 NE 23rd Court Ridgefield, WA 98642	0.0025 acres 1/16 of 0.04 acres	0.0031%
(a.2) William A. Culbertson P.O. Box 185 Doran, VA 24612	0.0025 acres 1/16 of 0.04 acres	0.0031%
(a.3) Carole Lee Culbertson Meade P.O. Box 123 Williamson, SC 29697	0.0025 acres 1/16 of 0.04 acres	0.0031%
(a.4) Nancy Elaine Culbertson Ratliff 175 Acre Lane Cedar Bluff, VA 24609	0.0025 acres 1/16 of 0.04 acres	0.0031%
(b) Cora Metcalf Franks Estate <i>(1/4 Minerals except Gas)</i> c/o J. C. Franks 621 Peavler Street Marion, VA 24354	0.0100 acres 1/4 of 0.04 acres	0.0125%
(c) Consolidation Coal Company <i>(1/2 of Coal In & Below Jawbone Seam)</i> 10545 Riverside Drive Oakwood, VA 24631	0.0200 acres 1/2 of 0.04 acres	0.0250%
(d) Ronald Clyborne <i>(1/2 Coal Above Jawbone Seam) ***</i> 9325 Olympic View Drive Edmonds, WA 98020-2397	0.0200 acres 1/2 of 0.04 acres	0.0250%

**** NOTE: The coal above the Jawbone seam is above drainage and was not perforated/fractured and therefore is of No Issue*

OIL & GAS OWNERSHIP

(1) Norfolk Southern Railway Company P. O. Box 1517 Bluefield, WV 24701	0.04 acres	0.0500%
--	------------	---------

- OR -

Exhibit E
Unit N-41
VGOB Docket# 93-0420-0359-03
List of Owners/Claimants in Escrow after Dismissals

	Acres in Unit	Percent of Unit
(1) CNX Gas Company LLC, et al <i>Tract 7A (Mary A. Day Tract - 67.50 acres)</i>	0.04 acres	0.0500%
(a) CNX Gas Company LLC 1000 Consol Energy Drive Canonsburg, PA 15317	0.0200 acres 1/2 of 0.04 acres	0.0250%
(b) Cora Metcalf Franks Estate c/o J. C. Franks 621 Peavler Street Marion, VA 24354	0.0100 acres 1/4 of 0.04 acres	0.0125%
Ruth Culbertson Heirs, Devisees, Successors or Successors or Assigns (1/4)		
(c.1) George M. Culbertson 22400 NE 23rd Court Ridgefield, WA 98642	0.0025 acres 1/16 of 0.04 acres	0.0031%
(c.2) William A. Culbertson P.O. Box 185 Doran, VA 24612	0.0025 acres 1/16 of 0.04 acres	0.0031%
(c.3) Carole Lee Culbertson Meade P.O. Box 123 Williamson, SC 29697	0.0025 acres 1/16 of 0.04 acres	0.0031%
(c.4) Nancy Elaine Culbertson Ratliff 175 Acre Lane Cedar Bluff, VA 24609	0.0025 acres 1/16 of 0.04 acres	0.0031%
<u>TOTAL ACRES IN ESCROW:</u>		
	Acreage in Unit	0.5500
	Percentage of Unit	0.6875%

Exhibit EE
Unit N-41
VGOB Docket# 93-0420-0359-03
List of All Owners/Claimants having Royalty Division Agreements

	Acres in Unit	Percent of Unit
--	---------------	-----------------

TRACT #3B - 1.12 acres

There is a Title Conflict pertaining to the ownership of the Gas Estate on this tract but Royalty Division Agreements were executed between all of the parties.

COAL OWNERSHIP

(1) Ruth Culbertson Heirs <i>Tract 7A (Mary A. Day Tract - 67.50 acres)</i>	1.12 acres	1.4000%
(a) Ruth Culbertson Heirs, Devisees, Successors or Assigns <i>(1/4 Minerals except Gas)</i>		
(a.1) George M. Culbertson 22400 NE 23rd Court Ridgefield, WA 98642	0.070 acres 1/16 of 1.12 acres	0.0875%
(a.2) William A. Culbertson P.O. Box 185 Doran, VA 24612	0.070 acres 1/16 of 1.12 acres	0.0875%
(a.3) Carole Lee Culbertson Meade P.O. Box 123 Williamson, SC 29697	0.070 acres 1/16 of 1.12 acres	0.0875%
(a.4) Nancy Elaine Culbertson Ratliff 175 Acre Lane Cedar Bluff, VA 24609	0.070 acres 1/16 of 1.12 acres	0.0875%
(b) Cora Metcalf Franks Estate <i>(1/4 Minerals except Gas)</i> c/o J. C. Franks 621 Peavler Street Marion, VA 24354	0.280 acres 1/4 of 1.12 acres	0.3500%
(c) Consolidation Coal Company <i>(1/2 of Coal In & Below Jawbo.</i> 10545 Riverside Drive Oakwood, VA 24631	0.560 acres 1/2 of 1.12 acres	0.7000%
(d) Ronald Clyborne <i>(1/2 Coal Above Jawbone Seam) ***</i> 9325 Olympic View Drive Edmonds, WA 98020-2397	0.560 acres 1/2 of 1.12 acres	0.7000%

**** NOTE: The coal above the Jawbone seam is above drainage and was not perforated/fractured and is*

OIL & GAS OWNERSHIP

(1) CNX Gas Company LLC 1000 Consol Energy Drive Canonsburg, PA 15317	1.12 acres	1.4000%
- OR -		
(1) CNX Gas Company LLC, et al <i>Tract 7A (Mary A. Day Tract - 67.50 acres)</i>	1.12 acres	1.4000%
(a) CNX Gas Company LLC 1000 Consol Energy Drive Canonsburg, PA 15317	0.560 acres 1/2 of 1.12 acres	0.7000%
(b) Cora Metcalf Franks Estate c/o J. C. Franks 621 Peavler Street Marion, VA 24354	0.280 acres 1/4 of 1.12 acres	0.3500%
(c) Ruth Culbertson Heirs, Devisees, Successors or Successors or Assigns <i>(1/4)</i>		

Exhibit EE
Unit N-41
VGOB Docket# 93-0420-0359-03
List of All Owners/Claimants having Royalty Division Agreements

	Acres in Unit	Percent of Unit
(c.1) George M. Culbertson 22400 NE 23rd Court Ridgefield, WA 98642	0.070 acres 1/16 of 1.12 acres	0.0875%
(c.2) William A. Culbertson P.O. Box 185 Doran, VA 24612	0.070 acres 1/16 of 1.12 acres	0.0875%
(c.3) Carole Lee Culbertson Meade P.O. Box 123 Williamson, SC 29697	0.070 acres 1/16 of 1.12 acres	0.0875%
(c.4) Nancy Elaine Culbertson Ratliff 175 Acre Lane Cedar Bluff, VA 24609	0.070 acres 1/16 of 1.12 acres	0.0875%

TRACT #3F - 0.46 acres

There is a Title Conflict pertaining to the ownership of the Gas Estate on this tract but Royalty Division Agreements were executed between all of the parties.

COAL OWNERSHIP

(1) Ruth Culbertson Heirs <i>Tract 7A (Mary A. Day Tract - 67.50 acres)</i>	0.46 acres	0.5750%
(a) Ruth Culbertson Heirs, Devisees, Successors or Assigns <i>(1/4 Minerals except Gas)</i>		
(a.1) George M. Culbertson 22400 NE 23rd Court Ridgefield, WA 98642	0.0288 acres 1/16 of 0.46 acres	0.0359%
(a.2) William A. Culbertson P.O. Box 185 Doran, VA 24612	0.0288 acres 1/16 of 0.46 acres	0.0359%
(a.3) Carole Lee Culbertson Meade P.O. Box 123 Williamson, SC 29697	0.0288 acres 1/16 of 0.46 acres	0.0359%
(a.4) Nancy Elaine Culbertson Ratliff 175 Acre Lane Cedar Bluff, VA 24609	0.0288 acres 1/16 of 0.46 acres	0.0359%
(b) Cora Metcalf Franks Estate <i>(1/4 Minerals except Gas)</i> c/o J. C. Franks 621 Peavler Street Marion, VA 24354	0.1150 acres 1/4 of 0.46 acres	0.1438%
(c) Consolidation Coal Company <i>(1/2 of Coal In & Below Jawbo.)</i> 10545 Riverside Drive Oakwood, VA 24631	0.2300 acres 1/2 of 0.46 acres	0.2875%
(d) Ronald Clyborne <i>(1/2 Coal Above Jawbone Seam) ***</i> 9325 Olympic View Drive Edmonds, WA 98020-2397	0.2300 acres 1/2 of 0.46 acres	0.2875%

*** NOTE: The coal above the Jawbone seam is above drainage and was not perforated/fractured and t

OIL & GAS OWNERSHIP

(1) Ruth Culbertson, et al. <i>Tract 7A (Mary A. Day Tract - 67.50 acres)</i>	0.46 acres	0.5750%
(a) Ruth Culbertson Heirs, Devisees, Successors or Successors or Assigns		

Exhibit EE
Unit N-41
VGOB Docket# 93-0420-0359-03
List of All Owners/Claimants having Royalty Division Agreements

	Acres in Unit	Percent of Unit
(a.1) George M. Culbertson 22400 NE 23rd Court Ridgefield, WA 98642	0.0288 acres 1/16 of 0.46 acres	0.0359%
(a.2) William A. Culbertson P.O. Box 185 Doran, VA 24612	0.0288 acres 1/16 of 0.46 acres	0.0359%
(a.3) Carole Lee Culbertson Meade P.O. Box 123 Williamson, SC 29697	0.0288 acres 1/16 of 0.46 acres	0.0359%
(a.4) Nancy Elaine Culbertson Ratiiff 175 Acre Lane Cedar Bluff, VA 24609	0.0288 acres 1/16 of 0.46 acres	0.0359%
(b) Cora Metcalf Franks Estate c/o J. C. Franks 621 Peavler Street Marion, VA 24354	0.1150 acres 1/4 of 0.46 acres	0.1438%
(c) CNX Gas Company LLC 1000 Consol Energy Drive Canonsburg, PA 15317	0.2300 acres 1/2 of 0.46 acres	0.2875%

G
H
I

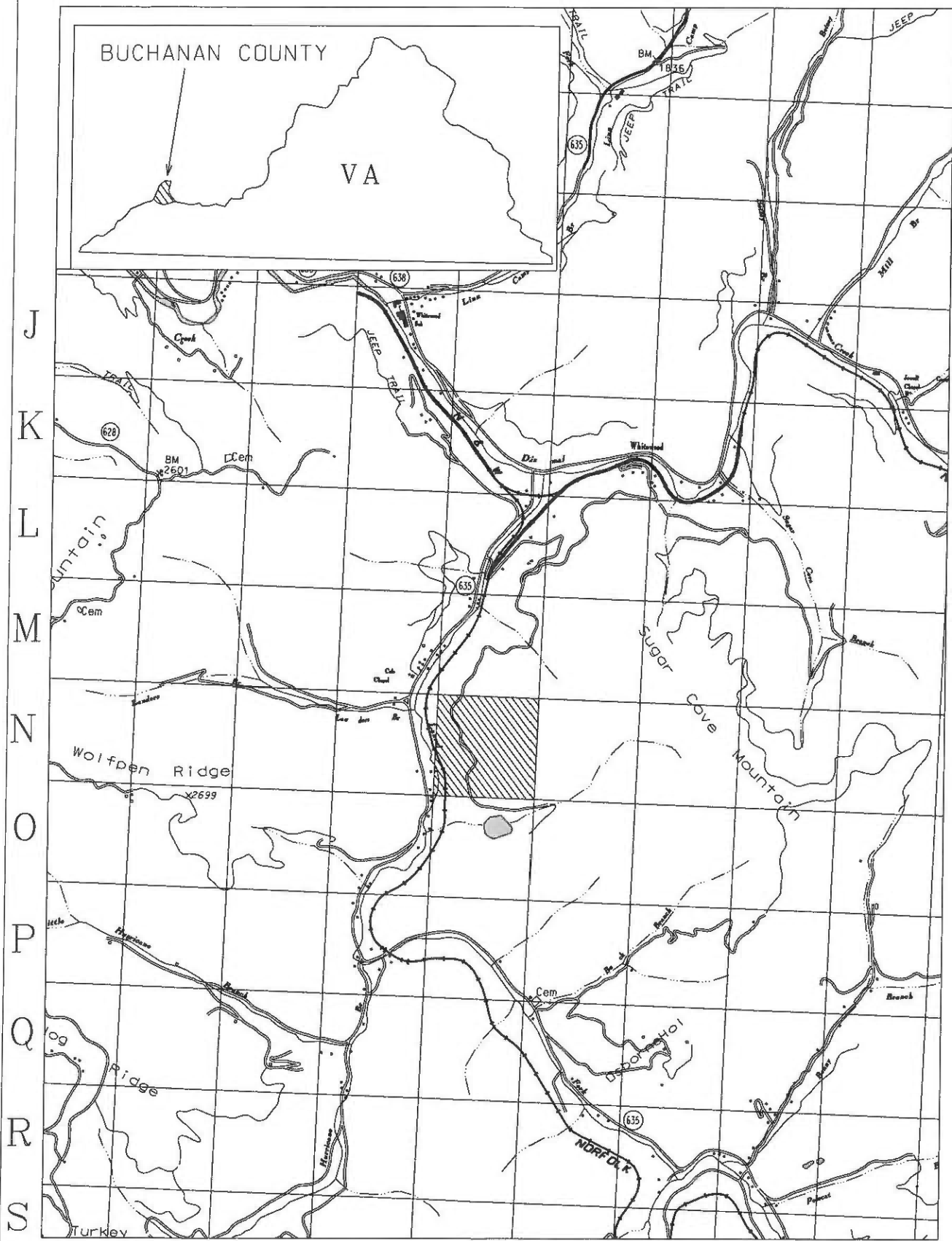

EXHIBIT A1
UNIT N41
VGOB 93-0420-0359-03
Page Number 72.