

**BEFORE THE VIRGINIA GAS AND OIL BOARD**

**PETITIONER:** CNX Gas Company LLC

**DIVISION OF GAS AND OIL**

**DOCKET NO:** VGOB 05-0215-1398-02

**RELIEF SOUGHT: (1) DISBURSEMENT FROM**  
**ESCROW REGARDING TRACT(S) A portion of 1C,**  
**A portion of 1F, A portion of 1L, 1Q, 1R, A portion**  
**of 1S, 1T, 999**

**HEARING DATE:** March 17, 2015

**(2) AND AUTHORIZATION FOR DIRECT**  
**PAYMENT OF ROYALTIES**

**DRILLING UNIT:** BD120

**RUSSELL COUNTY, VIRGINIA**

**PETITION FOR ORDER OF DISBURSEMENT OF ESCROW FUNDS**

**1. Petitioner and its counsel**

Petitioner is CNX Gas Company LLC, 2481 John Nash Blvd, Bluefield, WV 24701, (304)323-6500. Petitioner's counsel is Mark A. Swartz, Hillard & Swartz, LLP, 122 Capital Street, Suite 201, Charleston, WV 25301.

**2. Relief Sought**

(1) Refund of escrow payments heretofore deposited with the Board's Escrow Agent(s); Reimburse overpayment of funds deposited with the Board's Escrow Agent attributable to unit BD120 to CNX Gas Company LLC. (2) The disbursement of escrowed funds heretofore deposited with the Board's Escrow Agent(s) attributable to Tracts 1C, 1F, 1L, 1Q, 1R, 1S, & 1T to the persons identified in the Table using the percentages set forth in the Table; and (3) dismissal of coal owner(s)/claimant(s) named in the Notice of Hearing and identified in Exhibit B2 who were pooled by the Board as conflicting claimants.

**3. Legal Authority**

Va. Code Ann. § 45.1-361.1 et seq., 4 VAC 25-160-140., and relevant Virginia Gas and Oil Board Orders ("Board") heretofore promulgated pursuant to law.

**4. Type of Well(s)**

Coalbed Methane

**5. Factual basis for relief requested**

(a) The escrow account has been overpaid; Swords Creek Land Partnership and Lolita Lockhart, Rita Powell, Angela Roberts, David Whittaker, and Charlie & Rita Powell have entered into Royalty Split Agreement. Said agreement allows the Applicant and Designated Operator to pay royalties directly to the persons identified in Exhibit EE annexed hereto and the annexed Table, further, specifies how said royalties are to be divided and paid.

**6. Attestation**

The foregoing Petition to the best of my knowledge, information, and belief is true and correct.

BEFORE THE VIRGINIA OIL AND GAS BOARD

APPLICANT: CNX Gas Company LLC

DIVISION OF GAS AND OIL  
DOCKET NO.: VGOB 05-0215-1398-02

RELIEF SOUGHT: (1) Reimburse overpayment to operator (2) Disbursement from escrow Regarding tracts 1C, 1F, 1L, 1Q, 1R, 1S, & 1T; and (3) Dismissal of coal claimants

UNIT: BD120

RUSSELL COUNTY, VIRGINIA

HEARING DATE: March 17, 2015  
PLACE: Russell County Government Conference Center  
139 Highland Drive  
Lebanon, Virginia  
TIME: 9:00 a.m.

NOTICE OF HEARING

**COMMONWEALTH OF VIRGINIA:** To the following persons who will receive a disbursement of escrowed funds if the relief sought by Applicant's Petition is granted by the Virginia Gas and Oil Board:

*Swords Creek Land Partnership, Lolita Lockhart, Rita Powell, Angela Roberts, David Whittaker, Charlie & Rita Powell, & Virginia Steele*

**COMMONWEALTH OF VIRGINIA:** To the following persons identified as **COAL OWNERS** in the pooling application(s) and Virginia Gas and Oil Board Orders pertaining to the referenced Docket No. who were previously pooled by Virginia Gas and Oil Board Order as conflicting claimants to the coalbed methane to be produced from the Unit, **YOUR CLAIMS TO COALBED METHANE ROYALTIES AND/OR WORKING OR CARRIED INTERESTS** for coalbed methane gas produced from this Unit **ARE SUBJECT TO DISMISSAL BY BOARD ORDER AT THE HEARING NOTICED ABOVE:**

*Swords Creek Land Partnership (Tracts 1B, a portion of 1C, 1D, a portion of 1E, a portion of 1F, 1H, 1I, 1J, 1K, a portion of 1L, 1N, 1P, a portion of 1S, 1U, 1V, 1W, 1X, 1Y, 1Z, 1AA, 1BB, a portion of 1CC, & 1DD)*

**NOTICE IS HEREBY GIVEN** that Applicant is requesting that the Virginia Gas and Oil Board (hereinafter Board) issue an order as follows:

- (1) Refund of escrow payments heretofore deposited with the Board's Escrow Agent(s); Reimburse overpayment of funds deposited with the Board's Escrow Agent attributable to unit BD120 to CNX Gas Company LLC.
- (2) Directing the Board's Escrow Agent to make the disbursements to the persons identified in the Table hereto using the percentages stated therein;
- (3) Dismissing the Respondents/coal owners listed above as Respondents and as conflicting claimants.

**NOTICE IS FURTHER GIVEN** that this cause has been set for hearing and the taking of evidence before the Board at 9:00 a.m., on March 17, 2015 at the Russell County Government Conference Center, 139 Highland Drive, Lebanon, Virginia, and that notice will be published as required by law and the Rules of the Board.

**NOTICE IS FURTHER GIVEN** that you may attend this hearing, with or without an attorney, and offer evidence or state any comments you have. For further information or a copy of the Application and Exhibits, either contact the Virginia Gas and Oil Board, the Department of Mines, Minerals and Energy, the Division of Gas and Oil, 135 Highland Drive, Lebanon, Virginia, (276) 415-9700, or the Applicant at the address shown Below.

**NOTICE IS FURTHER GIVEN** that any Coal Owner identified above who does not appear at the said hearing and provide the Board with evidence and/or a credible theory/argument that he/she/it has a good faith basis under existing law to claim an interest in the coalbed methane produced from the Unit, is subject to dismissal as a pooled Respondent and as a conflicting claimant to coalbed methane royalties, working interest and/or carried interest

CNX Gas Company LLC  
BY ITS PROFESSIONAL MANAGER  
CNX GAS COMPANY LLC, PETITIONER

By:   
Anita D. Duty  
Pooling Supervisor  
2481 John Nash Blvd.  
Bluefield, West Virginia 24701

BEFORE THE VIRGINIA OIL AND GAS BOARD

APPLICANT: CNX Gas Company LLC

DIVISION OF GAS AND OIL  
DOCKET NO.: VGOB 05-0215-1398-02

RELIEF SOUGHT: (1) Reimburse overpayment to operator (2) Disbursement from escrow Regarding tracts 1C, 1F, 1L, 1Q, 1R, 1S, & 1T; and (3) Dismissal of coal claimants

UNIT: BD120

HEARING DATE: March 17, 2015

RUSSELL COUNTY, VIRGINIA

**PETITION TO DISBURSE AND MODIFY**

1. **Applicant and its counsel:** Applicant is **CNX Gas Company LLC**, 2481 John Nash Blvd., Bluefield, WV. 24701, 304.323.6500. Applicant's counsel is Mark A. Swartz, Hilliard & Swartz, LLP, 122 Capitol St., FL 2, Charleston, WV 25301.
2. **Relief sought:** (1) Refund of escrow payments heretofore deposited with the Board's Escrow Agent(s); Reimburse overpayment of funds deposited with the Board's Escrow Agent attributable to unit BD120 to CNX Gas Company LLC. (2) The disbursement of escrowed funds heretofore deposited with the Board's Escrow Agent(s) attributable to Tracts **1C, 1F, 1L, 1Q, 1R, 1S, & 1T** to the persons identified in the Table using the percentages set forth in the Table; and (3) dismissal of coal owner(s)/claimant(s) named in the Notice of Hearing and identified in Exhibit B2 who were pooled by the Board as conflicting claimants.
3. **Factual basis for disbursements:** (a) The escrow account has been overpaid; *Swords Creek Land Partnership and Lolita Lockhart, Rita Powell, Angela Roberts, David Whittaker, and Charlie & Rita Powell* have entered into *Royalty Split Agreement*. Said agreement allows the Applicant and Designated Operator to pay royalties directly to the persons identified in Exhibit EE annexed hereto and the annexed Table, further, specifies how said royalties are to be divided and paid.
4. **Reason for Dismissal:** Given legislative action and Supreme Court decision(s) following adoption of the 1990 Act, the Board's policy of identifying a conflict between coal owners and oil and gas owners to protect correlative rights should be changed to a policy of not requiring coal owners to be identified as conflicting claimants, subject to coal owner(s) offering evidence of a viable claim, after receiving notice.
5. **Legal Authority:** Va. Code Ann. §§ 45.1-361.13, 45.1-361.14.B, 45.1-361.15.A.3, B.2, B.10, B.12, 361.19.A., 45.1-361.21:1, 45.1-361.22.1, .5, 4VAC25-160-10, 80, *Swords Creek Land Partnership v. Belcher, et al.*, #131590, September 12, 2014.
6. **Exhibits:** The relevant exhibits are annexed to the Notice of Hearing and this Application.
7. **Applicant's standing:** Designated Operator.
8. **Attestation:** The foregoing application, to the best of my knowledge, information and belief, is true and correct.

**CNX Gas Company LLC**  
BY ITS PROFESSIONAL MANAGER  
CNX GAS COMPANY LLC, PETITIONER  
Applicant  
By:   
Anita D. Duty  
Pooling Supervisor  
2481 John Nash Blvd.  
Bluefield, West Virginia 24701

Property lines shown on this plot were provided by CNX Gas Company LLC and were taken from deed descriptions and chains of title of record. This does not represent a current boundary survey. This certification is as to the size, shape and location of the proposed unit.

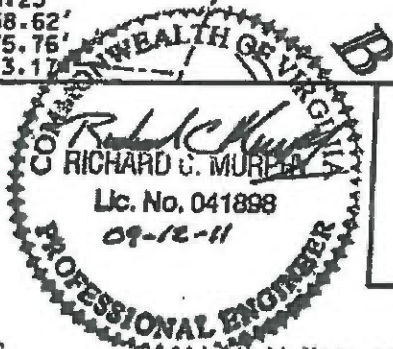
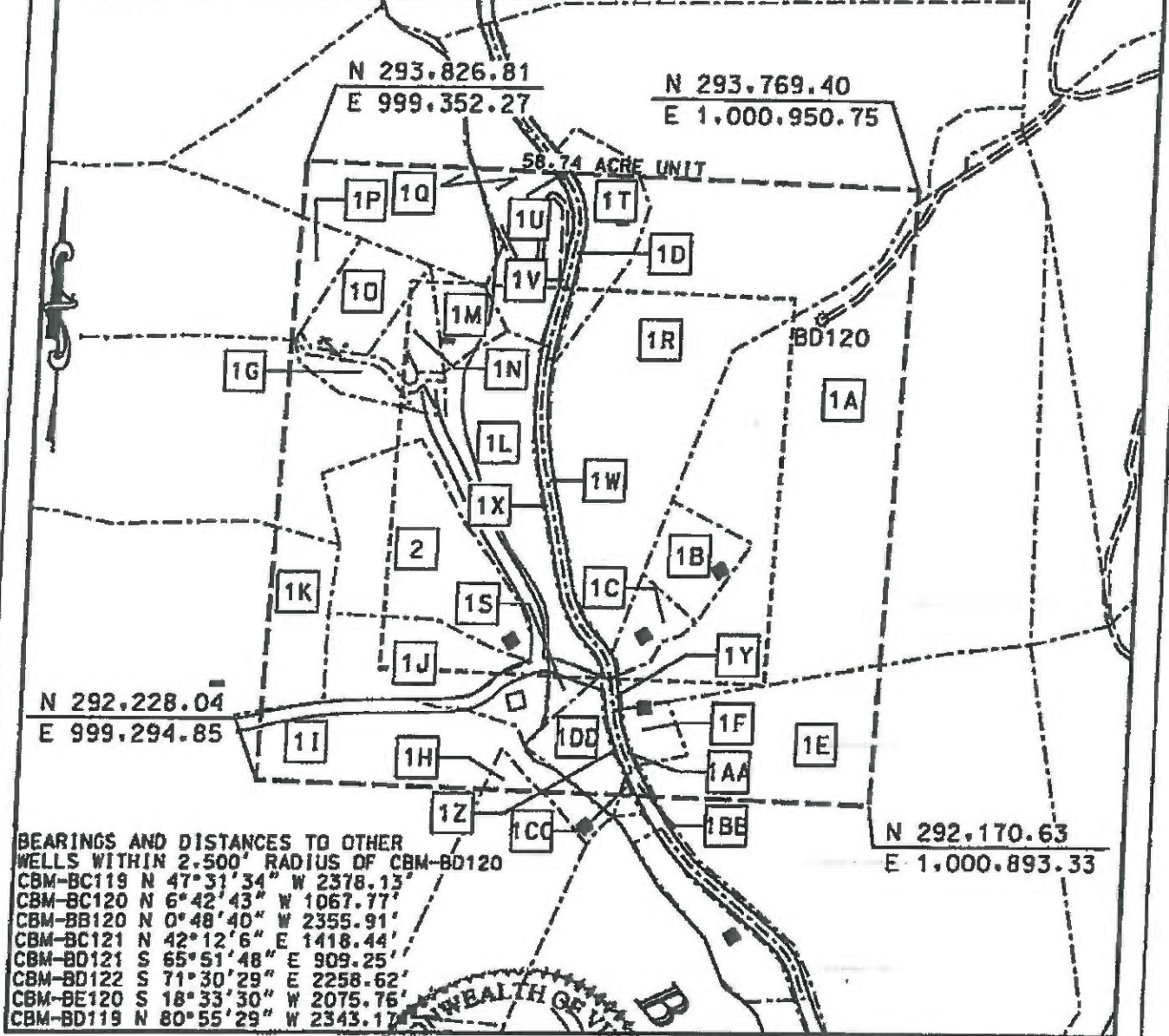

EXHIBIT A  
MIDDLE RIDGE FIELD  
UNIT BD120  
FORCE POOLING  
VGOB 05-0215-1398-01

Company CNX Gas Company LLC Well Name and Number UNIT BC120  
 Tract No. \_\_\_\_\_ Elevation \_\_\_\_\_ Quadrangle HONAKER  
 County RUSSELL District NEW GARDEN Scale: 1" = 400' Date \_\_\_\_\_  
 This plot is a new plot X ; an updated plot \_\_\_\_\_ ; or a final plot \_\_\_\_\_

Form DGO-GO-7 Richard G. Murphy (Affix Seal)  
 Rev. 9/91 Licensed Professional Engineer or Licensed Land Surveyor

**CNX Gas Company LLC**

**Unit BD 120**

**Tract Identifications  
(58.74 Acre Unit)**

- 1A. **Swords Creek Land Partnership, Tr. 13 (574.58 Acre Tract) – Fee Reserve Coal Properties Company – Coal Below Tiller Seam Leased Knox Creek Coal Corporation – Tiller and Above Coal Leased CNX Gas Company LLC – Oil, Gas and CBM Leased**  
11.56 Acres                      19.6800%
- 1B. **Swords Creek Land Partnership, Tr. 13 (574.58 Acre Tract) – Coal Reserve Coal Properties Company – Coal Below Tiller Seam Leased Knox Creek Coal Corporation – Tiller and Above Coal Leased CNX Gas Company LLC – CBM Leased Sharon D. Wicks, et al – Surface, Oil and Gas**  
1.08 Acres                      1.8386%
- 1C. **Swords Creek Land Partnership, Tr. 13 (574.58 Acre Tract) – Coal Reserve Coal Properties Company – Coal Below Tiller Seam Leased Knox Creek Coal Corporation – Tiller and Above Coal Leased CNX Gas Company LLC – CBM Leased James P. Steel, et al (0.63 acre tract) – Surface, Oil and Gas**  
0.61 Acres                      1.0385%
- 1D. **Swords Creek Land Partnership, Tr. 13 (574.58 Acre Tract) – Coal Reserve Coal Properties Company – Coal Below Tiller Seam Leased Knox Creek Coal Corporation – Tiller and Above Coal Leased CNX Gas Company LLC – CBM Leased Charlie S. Powell, et ux or Commonwealth of Virginia - Oil and Gas CNX Gas Company LLC – Oil, Gas and CBM Leased (if owned by Charlie S. Powell, et ux) Commonwealth of Virginia – Surface**  
0.25 Acres                      0.4256%
- 1E. **Swords Creek Land Partnership, Tr. 13 (574.58 Acre Tract) – Coal Reserve Coal Properties Company – Coal Below Tiller Seam Leased Knox Creek Coal Corporation – Tiller and Above Coal Leased CNX Gas Company LLC – CBM Leased Samuel L. Breedlove, et al – Surface, Oil and Gas CNX Gas Company LLC – Oil, Gas and CBM Leased (96.87%)**  
3.78 Acres                      6.4351%
- 1F. **Swords Creek Land Partnership, Tr. 13 (574.58 Acre Tract) – Coal Reserve Coal Properties Company – Coal Below Tiller Seam Leased Knox Creek Coal Corporation – Tiller and Above Coal Leased CNX Gas Company LLC – CBM Leased Melba S. Stephens, et al – Surface, Oil and Gas CNX Gas Company LLC – Oil, Gas and CBM Leased**  
0.44 Acres                      0.7491%
- 1G. **Swords Creek Land Partnership, Tr. 13 (574.58 Acre Tract) – Coal Reserve Coal Properties Company – Coal Below Tiller Seam Leased Knox Creek Coal Corporation – Tiller and Above Coal Leased CNX Gas Company LLC – CBM Leased Randall Dye – Surface, Oil and Gas CNX Gas Company LLC – Oil, Gas and CBM Leased**  
0.47 Acres                      0.8001%

"This title block is for general informational purposes only and does not reflect an analysis of the severance deed and its effect upon coal bed methane ownership and should not be relied upon for such purpose."

**CNX Gas Company LLC**

**Unit BD 120**

Tract Identifications  
(58.74 Acre Unit)

- 1H. Swords Creek Land Partnership, Tr. 13 (574.58 Acre Tract) – Coal Reserve Coal Properties Company – Coal Below Tiller Seam Leased Knox Creek Coal Corporation – Tiller and Above Coal Leased CNX Gas Company LLC – CBM Leased Ralph C. Lockhart, et ux – Surface, Oil and Gas  
0.18 Acres 0.3064%
- 1I. Swords Creek Land Partnership, Tr. 13 (574.58 Acre Tract) – Coal Reserve Coal Properties Company – Coal Below Tiller Seam Leased Knox Creek Coal Corporation – Tiller and Above Coal Leased CNX Gas Company LLC – CBM Leased Nellie Miller, et al – Surface, Oil and Gas CNX Gas Company LLC – Oil, Gas and CBM Leased (5.7143%)  
3.23 Acres 5.4988%
- 1J. Swords Creek Land Partnership, Tr. 13 (574.58 Acre Tract) – Coal Reserve Coal Properties Company – Coal Below Tiller Seam Leased Knox Creek Coal Corporation – Tiller and Above Coal Leased CNX Gas Company LLC – CBM Leased Lonnie W. Whitt, et ux – Surface, Oil and Gas CNX Gas Company LLC – Oil, Gas and CBM Leased  
2.01 Acres 3.4219%
- 1K. Swords Creek Land Partnership, Tr. 13 (574.58 Acre Tract) – Coal Reserve Coal Properties Company – Coal Below Tiller Seam Leased Knox Creek Coal Corporation – Tiller and Above Coal Leased CNX Gas Company LLC – CBM Leased Clyde Hubbard, et ux – Surface, Oil and Gas  
1.60 Acres 2.7239%
- 1L. Swords Creek Land Partnership, Tr. 13 (574.58 Acre Tract) – Coal Reserve Coal Properties Company – Coal Below Tiller Seam Leased Knox Creek Coal Corporation – Tiller and Above Coal Leased CNX Gas Company LLC – CBM Leased Pearl Whited, et al (25.00 Acre Tract) – Oil and Gas CNX Gas Company LLC – Oil, Gas and CBM Leased Albert J. Jones – Surface  
6.71 Acres 11.4232%
- 1M. Swords Creek Land Partnership, Tr. 13 (574.58 Acre Tract) – Coal Reserve Coal Properties Company – Coal Below Tiller Seam Leased Knox Creek Coal Corporation – Tiller and Above Coal Leased CNX Gas Company LLC – CBM Leased James R. Saunders, et ux – Surface, Oil and Gas CNX Gas Company LLC – Oil, Gas and CBM Leased  
0.70 Acres 1.1917%

"This title block is for general informational purposes only and does not reflect an analysis of the severance deed and its effect upon coal bed methane ownership and should not be relied upon for such purpose."

**CNX Gas Company LLC**

**Unit BD 120**

**Tract Identifications**

**(58.74 Acre Unit)**

- 1N. Swords Creek Land Partnership, Tr. 13 (574.58 Acre Tract) – Coal Reserve Coal Properties Company – Coal Below Tiller Seam Leased Knox Creek Coal Corporation – Tiller and Above Coal Leased CNX Gas Company LLC – CBM Leased Gregory N. Dye – Surface, Oil and Gas  
0.84 Acres 1.4300%**
- 1O. Swords Creek Land Partnership, Tr. 13 (574.58 Acre Tract) – Coal Reserve Coal Properties Company – Coal Below Tiller Seam Leased Knox Creek Coal Corporation – Tiller and Above Coal Leased CNX Gas Company LLC – CBM Leased Raymond Dye – Surface, Oil and Gas CNX Gas Company LLC – Oil, Gas and CBM Leased  
1.52 Acres 2.5877%**
- 1P. Swords Creek Land Partnership, Tr. 13 (574.58 Acre Tract) – Coal Reserve Coal Properties Company – Coal Below Tiller Seam Leased Knox Creek Coal Corporation – Tiller and Above Coal Leased CNX Gas Company LLC – CBM Leased H.C. Bostic Coal Company, Inc. – Surface, Oil and Gas CNX Gas Company LLC – Oil, Gas and CBM Leased  
0.60 Acres 1.0215%**
- 1Q. Swords Creek Land Partnership, Tr. 13 (574.58 Acre Tract) – Coal Reserve Coal Properties Company – Coal Below Tiller Seam Leased Knox Creek Coal Corporation – Tiller and Above Coal Leased CNX Gas Company LLC – CBM Leased Charlie Powell, et ux – Surface, Oil and Gas CNX Gas Company LLC – Oil, Gas and CBM Leased  
4.36 Acres 7.4225%**
- 1R. Swords Creek Land Partnership, Tr. 13 (574.58 Acre Tract) – Coal Reserve Coal Properties Company – Coal Below Tiller Seam Leased Knox Creek Coal Corporation – Tiller and Above Coal Leased CNX Gas Company LLC – CBM Leased Lolita Lockhart, et al – Surface, Oil and Gas CNX Gas Company LLC – Oil, Gas and CBM  
11.17 Acres 19.0160%**
- 1S. Swords Creek Land Partnership, Tr. 13 (574.58 Acre Tract) – Coal Reserve Coal Properties Company – Coal Below Tiller Seam Leased Knox Creek Coal Corporation – Tiller and Above Coal Leased CNX Gas Company LLC – CBM Leased Pearl Whited, et al (0.10 Acre Tract) – Oil and Gas CNX Gas Company LLC – Oil, Gas and CBM Leased James P. Steel, et al – Surface  
0.16 Acres 0.2724%**

"This title block is for general informational purposes only and does not reflect an analysis of the severance deed and its effect upon coal bed methane ownership and should not be relied upon for such purpose."

**CNX Gas Company LLC**

**Unit BD 120**

Tract Identifications

(58.74 Acre Unit)

- 1T. Swords Creek Land Partnership, Tr. 13 (574.58 Acre Tract) – Coal  
Reserve Coal Properties Company – Coal Below Tiller Seam Leased  
Knox Creek Coal Corporation – Tiller and Above Coal Leased  
CNX Gas Company LLC – CBM Leased  
Charlie S. Powell, et ux – Surface, Oil and Gas  
CNX Gas Company LLC – Oil, Gas and CBM Leased  
1.16 Acres 1.9748%
- 1U. Swords Creek Land Partnership, Tr. 13 (574.58 Acre Tract) – Coal  
Reserve Coal Properties Company – Coal Below Tiller Seam Leased  
Knox Creek Coal Corporation – Tiller and Above Coal Leased  
CNX Gas Company LLC – CBM Leased  
Charlie S. Powell, et ux or Commonwealth of Virginia - Oil and Gas  
CNX Gas Company LLC – Oil, Gas and CBM Leased (if owned by Charlie S. Powell, et ux)  
Commonwealth of Virginia – Surface  
0.01 Acres 0.0170%
- 1V. Swords Creek Land Partnership, Tr. 13 (574.58 Acre Tract) – Coal  
Reserve Coal Properties Company – Coal Below Tiller Seam Leased  
Knox Creek Coal Corporation – Tiller and Above Coal Leased  
CNX Gas Company LLC – CBM Leased  
Charlie S. Powell, et ux or Commonwealth of Virginia - Oil and Gas  
CNX Gas Company LLC – Oil, Gas and CBM Leased (if owned by Charlie S. Powell, et ux)  
Commonwealth of Virginia – Surface  
0.17 Acres 0.2894%
- 1W. Swords Creek Land Partnership, Tr. 13 (574.58 Acre Tract) – Coal  
Reserve Coal Properties Company – Coal Below Tiller Seam Leased  
Knox Creek Coal Corporation – Tiller and Above Coal Leased  
CNX Gas Company LLC – CBM Leased  
Lolita Lockhart, et al or Commonwealth of Virginia - Oil and Gas  
CNX Gas Company LLC – Oil, Gas and CBM Leased (if owned by Lolita Lockhart, et al)  
Commonwealth of Virginia – Surface  
0.41 Acres 0.6980%
- 1X. Swords Creek Land Partnership, Tr. 13 (574.58 Acre Tract) – Coal  
Reserve Coal Properties Company – Coal Below Tiller Seam Leased  
Knox Creek Coal Corporation – Tiller and Above Coal Leased  
CNX Gas Company LLC – CBM Leased  
Pearl Whited, et al (25.00 Acre Tract) or Commonwealth of Virginia - Oil and Gas  
CNX Gas Company LLC – Oil, Gas and CBM Leased (if owned by Pearl Whited, et al)  
Commonwealth of Virginia – Surface  
0.42 Acres 0.7150%
- 1Y. Swords Creek Land Partnership, Tr. 13 (574.58 Acre Tract) – Coal  
Reserve Coal Properties Company – Coal Below Tiller Seam Leased  
Knox Creek Coal Corporation – Tiller and Above Coal Leased  
CNX Gas Company LLC – CBM Leased  
Swords Creek Land Partnership or Commonwealth of Virginia - Oil and Gas  
CNX Gas Company LLC – Oil, Gas and CBM Leased (if owned by Swords Creek Land Partnership)  
Commonwealth of Virginia – Surface  
0.05 Acres 0.0851%

"This title block is for general informational purposes only and does not reflect an analysis of the severance deed and its effect upon coal bed methane ownership and should not be relied upon for such purpose."

**CNX Gas Company LLC**  
**Unit BD 120**  
**Tract Identifications**  
**(58.74 Acre Unit)**

**1Z. Swords Creek Land Partnership, Tr. 13 (574.58 Acre Tract) – Coal Reserve Coal Properties Company – Coal Below Tiller Seam Leased Knox Creek Coal Corporation – Tiller and Above Coal Leased CNX Gas Company LLC – CBM Leased James P. Steele, et al or Commonwealth of Virginia - Oil and Gas Commonwealth of Virginia – Surface  
0.14 Acres                    0.2383%**

**OR**

**Swords Creek Land Partnership, Tr. 13 (574.58 Acre Tract) – Coal Reserve Coal Properties Company – Coal Below Tiller Seam Leased Knox Creek Coal Corporation – Tiller and Above Coal Leased CNX Gas Company LLC – CBM Leased James P. Steele, Jr or Commonwealth of Virginia - Oil and Gas Commonwealth of Virginia – Surface  
0.14 Acres                    0.2383%**

**1AA. Swords Creek Land Partnership, Tr. 13 (574.58 Acre Tract) – Coal Reserve Coal Properties Company – Coal Below Tiller Seam Leased Knox Creek Coal Corporation – Tiller and Above Coal Leased CNX Gas Company LLC – CBM Leased Melba S. Stephens, et al or Commonwealth of Virginia - Oil and Gas CNX Gas Company LLC – Oil, Gas and CBM Leased (if owned by Melba S. Stephens, et al) Commonwealth of Virginia – Surface  
0.08 Acres                    0.1362%**

**1BB. Swords Creek Land Partnership, Tr. 13 (574.58 Acre Tract) – Coal Reserve Coal Properties Company – Coal Below Tiller Seam Leased Knox Creek Coal Corporation – Tiller and Above Coal Leased CNX Gas Company LLC – CBM Leased Samuel L. Breedlove, et al or Commonwealth of Virginia - Oil and Gas CNX Gas Company LLC – Oil, Gas and CBM Leased (96.87% - if owned by Samuel L. Breedlove, et al) Commonwealth of Virginia – Surface  
0.08 Acres                    0.1362%**

**1CC. Swords Creek Land Partnership, Tr. 13 (574.58 Acre Tract) – Coal Reserve Coal Properties Company – Coal Below Tiller Seam Leased Knox Creek Coal Corporation – Tiller and Above Coal Leased CNX Gas Company LLC – CBM Leased Samuel L. Breedlove, et al – Surface, Oil and Gas CNX Gas Company LLC – Oil, Gas and CBM Leased (96.87%)  
0.02 Acres                    0.0341%**

"This title block is for general informational purposes only and does not reflect an analysis of the severance deed and its effect upon coal bed methane ownership and should not be relied upon for such purpose."

**CNX Gas Company LLC**  
**Unit BD 120**  
Tract Identifications  
(58.74 Acre Unit)

1DD. **Swords Creek Land Partnership, Tr. 13 (574.58 Acre Tract) – Coal Reserve Coal Properties Company – Coal Below Tiller Seam Leased Knox Creek Coal Corporation – Tiller and Above Coal Leased CNX Gas Company LLC – CBM Leased James P. Steele, et al – Surface, Oil and Gas**  
0.96 Acres                      1.6343%

OR

**Swords Creek Land Partnership, Tr. 13 (574.58 Acre Tract) – Coal Reserve Coal Properties Company – Coal Below Tiller Seam Leased Knox Creek Coal Corporation – Tiller and Above Coal Leased CNX Gas Company LLC – CBM Leased James P. Steele, Jr – Surface, Oil and Gas**  
0.96 Acres                      1.6343%

2. **Pearl Whited, et al (4.00 Acre Tract) – All Minerals CNX Gas Company LLC – Oil, Gas and CBM Leased Albert J. Jones – Surface**  
3.97 Acres                      6.7586%

"This title block is for general informational purposes only and does not reflect an analysis of the severance deed and its effect upon coal bed methane ownership and should not be relied upon for such purpose."



VGOB Disbursement

Unit BD120

VGOB-05-0215-1398-02

Table 2 (pay percentage on balance after deducting the above balance)

A portion of 1C, A portion of 1F, A portion of 1L, 1Q, 1R, A portion of 1S, 1T, 999

			Fractional	Net Acreage	Royalty	Escrowed	Percent of	Disbursement
			Ownership	Ownership	Split	Acres	Escrowed	
			in Tract	inTract	Agreement	Disbursed	Disbursed	
		Total acreage in escrow before disbursement				36.26626		
1C Tract 1C (total acreage)			0.61					
1	1C	Swords Creek Land Partnership\PO Box 29, Tazewell, VA 24651	1/18	0.0339	50.00%	0.0169	0.0467%	\$9.49
2	1C	Lolita Lockhart\2459 Lynn Springs Road, Swords Creek, VA 24649	1/54	0.0113	50.00%	0.0056	0.0156%	\$3.16
3	1C	Rita Powell\2671 Lynn Springs Road, Swords Creek, VA 24649	1/54	0.0113	50.00%	0.0056	0.0156%	\$3.16
4	1C	Angela Roberts\361 Pond Street, Pounding Mill, VA 24637	1/54	0.0113	50.00%	0.0056	0.0156%	\$3.16
1F Tract 1F (total acreage)			0.44					
1	1F	Swords Creek Land Partnership\PO Box 29, Tazewell, VA 24651	1/4	0.1100	50.00%	0.0550	0.1517%	\$30.81
2	1F	Lolita Lockhart\2459 Lynn Springs Road, Swords Creek, VA 24649	1/12	0.0367	50.00%	0.0183	0.0506%	\$10.27
3	1F	Rita Powell\2671 Lynn Springs Road, Swords Creek, VA 24649	1/12	0.0367	50.00%	0.0183	0.0506%	\$10.27
4	1F	Angela Roberts\361 Pond Street, Pounding Mill, VA 24637	1/12	0.0367	50.00%	0.0183	0.0506%	\$10.27
1L Tract 1L (total acreage)			6.71					
1	1L	Swords Creek Land Partnership\PO Box 29, Tazewell, VA 24651	1/18	0.3728	50.00%	0.1864	0.5139%	\$104.42
2	1L	David Whittaker\1100 Flat Lick Rd., London, KY 40744	1/18	0.3728	50.00%	0.1864	0.5139%	\$104.42
1Q Tract 1Q (total acreage)			4.36					
1	1Q	Charlie & Rita Powell\2671 Lynn Springs Road, Swords Creek, VA 24649		4.3600	50.00%	2.1800	6.0111%	\$1,221.30
2	1Q	Swords Creek Land Partnership\PO Box 29, Tazewell, VA 24651		4.3600	50.00%	2.1800	6.0111%	\$1,221.30
1R Tract 1R (total acreage)			11.17					
1	1R	Swords Creek Land Partnership\PO Box 29, Tazewell, VA 24651		11.1700	50.00%	5.5850	15.4000%	\$3,128.88
2	1R	Lolita Lockhart\2459 Lynn Springs Road, Swords Creek, VA 24649	1/3	3.7233	25.00%	0.9308	2.5667%	\$521.48
3	1R	Rita Powell\2671 Lynn Springs Road, Swords Creek, VA 24649	1/3	3.7233	25.00%	0.9308	2.5667%	\$521.48
4	1R	Angela Roberts\361 Pond Street, Pounding Mill, VA 24637	1/3	3.7233	25.00%	0.9308	2.5667%	\$521.48
5	1R	Virginia Steele\1251 Lynn Springs Road, Swords Creek, VA 24649		11.1700	25.00%	2.7925	7.7000%	\$1,564.44
1S Tract 1S (total acreage)			0.16					
1	1S	Swords Creek Land Partnership\PO Box 29, Tazewell, VA 24651	1/18	0.0089	50.00%	0.0044	0.0123%	\$2.49

1S Tract 1S (total acreage)

0.16

2	1S	David Whittaker\1100 Flat Lick Rd., London, KY 40744	1/18	0.0089	50.00%	0.0044	0.0123%	\$2.49
---	----	--	------	--------	--------	--------	---------	--------

1T Tract 1T (total acreage)

1.16

1	1T	Swords Creek Land Partnership\PO Box 29, Tazewell, VA 24651		1.1600	50.00%	0.5800	1.5993%	\$324.93
2	1T	Charlie & Rita Powell\2671 Lynn Springs Road, Swords Creek, VA 24649		1.1600	50.00%	0.5800	1.5993%	\$324.93

**Wells contributing to the escrow account: CBM BD120 W/PL**

Exhibit E  
Unit BD-120  
Docket #VGOB 05-0215-1398-02  
List of Owners in escrow, not including persons dismissed on Exhibit B-2  
(58.74 Acre Unit)

	Acres in Unit	Interest in Unit
<b><u>Tract #1B, 1.08 acres</u></b>		
<b><u>OIL &amp; GAS OWNERSHIP</u></b>		
(1) Sharon D.Wicks, et al	1.08 acres	1.8386%
(a) Sharon Diane Wicks P.O. Box 789 Doran, VA 24623	0.76 acres 7/10 of 1.08 acres	1.2870%
(b) Debbie Horn P.O. Box 241 Mavisdale, VA 24627	0.11 acres 1/10 of 1.08 acres	0.1839%
(c) Stephen Saunders 171 Hudson Street Richlands, VA 24641	0.11 acres 1/10 of 1.08 acres	0.1839%
(d) Stanley Frazier Saunders P.O. Box 254 Vilas, NC 28692	0.11 acres 1/10 of 1.08 acres	0.1839%
	<b>Total tract acres 1.080</b>	
	<b>Total tract percent 1.8386%</b>	

**Tract #1C, 0.61 acres**

**OIL & GAS OWNERSHIP**

(1) James P. Steele, et al <i>(0.63 Acre Tract)</i>	0.61 acres	1.0385%
(a) Mary Steeie Heirs, Deviseses, Successors or Assigns		
(a.1) Avalyn Staudaher Heirs, Deviseses, Successors or Assigns <i>(documentation pending 9/2/2011)</i>		
(a.1.1) Laura Erdhardt 5948 109th St. Chicago Ridge, IL 60415	0.011 acres 1/54 of 0.61 acres	0.0192%
(a.1.2) David Staudaher <i>Address Unknown</i>	0.011 acres 1/54 of 0.61 acres	0.0192%
(a.1.3) George T. or Georgia Staudaher <i>Address Unknown</i>	0.011 acres 1/54 of 0.61 acres	0.0192%
(a.2) Melba S. Stephens PO Box 49 Vansant, VA 24656	0.034 acres 1/18 of 0.61 acres	0.0577%
(a.4) Vivian E. Dawson 3168 Chestnut Rd. Brunswick, OH 44212	0.034 acres 1/18 of 0.61 acres	0.0577%
(a.5) Loretta E. Jones Rt 1 Box 548 Swords Creek, VA 24649	0.034 acres 1/18 of 0.61 acres	0.0577%
(a.6) James P. Steele Heirs, Deviseses, Successors or Assigns <i>(documentation pending 9/2/2011)</i>		
(a.6.1) James Steele, Jr. 11 Rutter Road Bristol, VA 24201	0.412 acres 85/126 of 0.61 acres	0.7006%
(a.6.2) Hilda Steele Trzaskar <i>Address Unknown</i>	0.005 acres 1/126 of 0.61 acres	0.0082%

Exhibit E  
Unit BD-120  
Docket #VGOB 05-0215-1398-02  
List of Owners in escrow, not including persons dismissed on Exhibit B-2  
(58.74 Acre Unit)

	Acres in Unit	Interest in Unit
(a.6.3) Tammy Steele <i>Address Unknown</i>	0.005 acres 1/126 of 0.61 acres	0.0082%
(a.6.4) Frank Steele <i>Address Unknown</i>	0.005 acres 1/126 of 0.61 acres	0.0082%
(a.6.5) Rusty Steele <i>Address Unknown</i>	0.005 acres 1/126 of 0.61 acres	0.0082%
(a.6.6) Bruce Steele <i>Address Unknown</i>	0.005 acres 1/126 of 0.61 acres	0.0082%
(a.6.7) Danny Steele <i>Address Unknown</i>	0.005 acres 1/126 of 0.61 acres	0.0082%
<b>Total tract acres</b>	<b>0.576</b>	
<b>Total tract percent</b>	<b>0.9808%</b>	

**Tract #1D, 0.25 acres**

***Escrow due to Title Conflict***

**OIL & GAS OWNERSHIP**

(1) Charlie & Rita Powell (T/E) 2671 Lynn Springs Rd Swords Creek, VA 24649	0.25 acres	0.4256%
<b>(OR)</b>		
(1) Commonwealth of Virginia Department of Transportation 870 Bonham Rd. Bristol, VA 24201	0.25 acres	0.4256%

**Tract #1E, 3.78 acres**

**OIL & GAS OWNERSHIP**

(1) Samuel L. Breedlove, et al	3.78 acres	6.4351%
(c) Lee Roy Breedlove <i>Address Unknown</i>	0.06 acres 1/64 of 3.78 acres	0.1005%
(d) Willie Breedlove Heirs, Devisees, Successors, or Assigns		
(d.1) Lawrence D. Breedlove 265 Spring St. Mansfield, OH 44902	0.01 acres 1/256 of 3.78 acres	0.0251%
(d.2) Gary L. Breedlove Rt 1 Box 302 Galion, OH 44833	0.01 acres 1/256 of 3.78 acres	0.0251%
(d.3) William D. Breedlove 184 Cline Ave. Mansfield, OH 44902	0.01 acres 1/256 of 3.78 acres	0.0251%
(d.4) Eddie M. Breedlove Rt 1 Box 302 Galion, OH 44833	0.01 acres 1/256 of 3.78 acres	0.0251%
<b>Total tract acres</b>	<b>0.118</b>	
<b>Total tract percent</b>	<b>0.2011%</b>	

Exhibit E  
Unit BD-120  
Docket #VGOB 05-0215-1398-02  
List of Owners in escrow, not including persons dismissed on Exhibit B-2  
(58.74 Acre Unit)

	Acres in Unit	Interest in Unit
<b><u>Tract #1F, 0.44 acres</u></b>		
<b><u>OIL &amp; GAS OWNERSHIP</u></b>		
(1) Melba Stephens, et al	0.44 acres	0.7491%
(a) Melba S. Stephens Box 49 Vansant, VA 24656	0.11 acres 1/4 of 0.44 acres	0.1873%
(b) Vivian Dawson 3880 Mars Dr. Brunswick, OH 44212	0.11 acres 1/4 of 0.44 acres	0.1873%
(c) Loretta Jones Rt.1 Box 548 Swords Creek, VA 24649	0.11 acres 1/4 of 0.44 acres	0.1873%
<b>Total tract acres</b>		<b>0.330</b>
<b>Total tract percent</b>		<b>0.5618%</b>

**Tract #1H, 0.18 acres**

**OIL & GAS OWNERSHIP**

(1) Ralph C. Lockhart, et ux. RR1 Box 200 Swords Creek, VA 24649	0.18 acres	0.3064%
--	------------	---------

**Tract #1I, 3.23 acres**

**OIL & GAS OWNERSHIP**

(1) Nellie L. Miller, et al <i>(aka Floyd Lockhart Heirs)</i>	3.23 acres	5.4988%
(a) Floyd Lockhart Heirs, Devisees, Successors or Assigns		
(a.1) Naomi Lockhart, deceased widow (Dcwer interest extinguished at death)		
(a.2) Nellie Miller Heirs, Devisees, Successors or Assigns		
(a.2.1) Judy M. Hess PO Box 121 Lebanon, VA 24266	0.05 acres 1/70 of 3.23 acres	0.0786%
(a.2.2) Ola Gay Strouth PO Box 78 Swords Creek, VA 24649	0.05 acres 1/70 of 3.23 acres	0.0786%
(a.2.3) Peggy S. Hess 53 Miller Church Lane Swords Creek, VA 24649	0.05 acres 1/70 of 3.23 acres	0.0786%
(a.2.4) Dewayne Miller <i>Address Unknown</i>	0.05 acres 1/70 of 3.23 acres	0.0786%
(a.2.5) David Miller <i>Address Unknown</i>	0.05 acres 1/70 of 3.23 acres	0.0786%
(a.2.6) Betty Keen Rt 1 Box 216 Swords Creek, VA 24649	0.05 acres 1/70 of 3.23 acres	0.0786%

Exhibit E  
Unit BD-120  
Docket #VGOB 05-0215-1398-02  
List of Owners in escrow, not including persons dismissed on Exhibit B-2  
(58.74 Acre Unit)

	Acres in Unit	Interest in Unit
(a.2.7) Audrey Miller Rt 4 Box 12C Copper Creek, Apt #35 Lebanon, VA 24266	0.05 acres 1/70 of 3.23 acres	0.0786%
(a.3) Gladys Hubbard Rt 1 Box 213 Tazewell, VA 24661	0.32 acres 1/10 of 3.23 acres	0.5499%
(a.4) Thelma Miller 2411 South First Street Richlands, VA 24641	0.32 acres 1/10 of 3.23 acres	0.5499%
(a.5) William Lee Lockhart <i>Address Unknown</i>	0.32 acres 1/10 of 3.23 acres	0.5499%
(a.6) Alan Dee Lockhart Heirs, Devisees, Successors or Assigns		
(a.6.1) Margaret Lockhart <i>Address Unknown</i>	<i>Dower Interest</i>	
(a.6.2) Steve Lockhart <i>Address Unknown</i>	0.11 acres 1/30 of 3.23 acres	0.1833%
(a.6.3) Randy Lockhart <i>Address Unknown</i>	0.11 acres 1/30 of 3.23 acres	0.1833%
(a.6.4) Patricia Hulvey <i>Address Unknown</i>	0.11 acres 1/30 of 3.23 acres	0.1833%
(a.7) Freda Cordill Heirs, Devisees, Successors or Assigns (Documentation pending)*		
(a.7.1) Mark Cordill* <i>Address Unknown</i>	0.16 acres 1/20 of 3.23 acres	0.2749%
(a.7.2) Patricia Cordill* <i>Address Unknown</i>	0.16 acres 1/20 of 3.23 acres	0.2749%
(a.8) Arbutus Plaster 302 Greenfield Place Bristol, TN 37620-6119	0.32 acres 1/10 of 3.23 acres	0.5499%
(a.9) Evelytn L. Perkins 2411 South First Street Richlands, VA 24641	0.32 acres 1/10 of 3.23 acres	0.5499%
(a.10) Dallas Lockhart P.O. Box 1208 Honaker, VA 24260	0.32 acres 1/10 of 3.23 acres	0.5499%
(a.11) Mae Richardson P.O. Box 1282 Honaker, VA 24260	0.32 acres 1/10 of 3.23 acres	0.5499%
(a.12) Ralph C. Lockhart	<i>Conveyed 1/11 interest back to other heirs of Floyd &amp; Naomi Lockhart (DB 344, PG 422)</i>	
	<b>Total tract acres</b>	<b>3.230</b>
	<b>Total tract percent</b>	<b>5.4988%</b>

Tract #1J, 2.01 acres

OIL & GAS OWNERSHIP

(1) Lonnie W. Whitt, et ux. P.O. Box 393 Swords Creek, VA 24649	2.01 acres	3.4219%
---	------------	---------

Exhibit E  
Unit BD-120  
Docket #VGOB 05-0215-1398-02  
List of Owners in escrow, not including persons dismissed on Exhibit B-2  
(58.74 Acre Unit)

	Acres in Unit	Interest in Unit
<b><u>Tract #1K, 1.60 acres</u></b>		
<b><u>OIL &amp; GAS OWNERSHIP</u></b>		
(1) Clyde Hubbard, et ux RR1 Box 213 Tazewell, VA 24651	1.60 acres	2.7239%
<b><u>Tract #1L, 6.71 acres</u></b>		
<b><u>OIL &amp; GAS OWNERSHIP</u></b>		
(1) Pearl Whited, et al. (aka James C. Whited Heirs) (25.00 Acre Tract)	6.71 acres	11.4232%
(a) Pearl Helen Whited Heirs, Devisees, Successors or Assigns		
(a.1) Dorothy J. Keene 2774 Wardell Rd. Pounding Mill, VA 24637	0.75 acres 1/9 of 6.71 acres	1.2692%
(a.2) Shirley Hess Heirs, Devisees, Successors or Assigns		
(a.2.1) Joetta Wahlen 402 Point Dr. Pounding Mill, VA 24637	0.37 acres 1/18 of 6.71 acres	0.6346%
(a.2.2) Charlene Altizer 4385 5th Ave N. Little River, SC 29566-9253	0.37 acres 1/18 of 6.71 acres	0.6346%
(a.3.2) Linda Lowman PO Box 211 Tazewell, VA 24651	0.37 acres 1/18 of 6.71 acres	0.6346%
(b) Betty W. Cole 1100 N. Ironwood Place Broken Arrow, OK 74012	0.56 acres 1/12 of 6.71 acres	0.9519%
(d) James P. Whited Heirs, Devisees, Successors or Assigns		
(d.1) Helen Whited 2830 E. Sprague Street Winston Salem, NC 27107	0.56 acres 1/12 of 6.71 acres	0.9519%
(e) Judy W. Miller 1254 Lynn Springs Rd. Swords Creek, VA 24649	0.56 acres 1/12 of 6.71 acres	0.9519%
(f) Karen W. Webb 825 Big Creek Road Richlands, VA 24641	0.56 acres 1/12 of 6.71 acres	0.9519%
(g) Donna Plaster 105 Shannon Heights Richlands, VA 24641	0.56 acres 1/12 of 6.71 acres	0.9519%
(h) David A. Whited Heirs, Devisees, Successors or Assigns		
(h.1) Alta A. Whited P.O. Box 215 Richlands, VA 24641	0.56 acres 1/12 of 6.71 acres	0.9519%

Exhibit E  
Unit BD-120  
Docket #VGOB 05-0215-1398-02  
List of Owners in escrow, not including persons dismissed on Exhibit B-2  
(58.74 Acre Unit)

	Acres in Unit	Interest in Unit
(i) Randall G. Whited Heirs, Devisees, Successors or Assigns		
(i.1) Lilly Whited 184 Calcasieu Dr. Parkton, NC 38271-8441	0.56 acres 1/12 of 6.71 acres	0.9519%
<b>Total tract acres</b>	<b>5.778</b>	
<b>Total tract percent</b>	<b>9.8367%</b>	

**Tract #1N, 0.84 acres**

**OIL & GAS OWNERSHIP**

(1) Gregory Nelson Dye 2593 Lynn Springs Rd. Swords Creek, VA 24649	0.84 acres	1.4300%
---	------------	---------

**Tract #1P, 0.60 acres**

**OIL & GAS OWNERSHIP**

(1) H.C. Bostic Coal Company, Inc. P.O. Box 220 Swords Creek, VA 24649	0.60 acres	1.0215%
--	------------	---------

**Tract #1S, 0.16 acres**

**OIL & GAS OWNERSHIP**

(1) Pearl Whited, et al. (aka James C. Whited Heirs) (0.10 Acre Tract)	0.16 acres	0.2724%
(a) Pearl Helen Whited Heirs, Devisees, Successors or Assigns		
(a.1) Dorothy J. Keene 2774 Wardell Rd. Pounding Mill, VA 24637	0.02 acres 1/9 of 0.16 acres	0.0303%
(a.2) Shirley Hess Heirs, Devisees, Successors or Assigns		
(a.2.1) Joetta Wahlen 402 Point Dr. Pounding Mill, VA 24637	0.01 acres 1/18 of 0.16 acres	0.0151%
(a.2.2) Charlene Altizer 4385 5th Ave N. Little River, SC 29566-9253	0.01 acres 1/18 of 0.16 acres	0.0151%
(a.3) Jean Whittaker Heirs, Devisees, Successors or Assigns		
(a.3.2) Linda Lowman PO Box 211 Tazewell, VA 24651	0.01 acres 1/18 of 0.16 acres	0.0151%
(b) Betty W. Cole 1100 N. Ironwood Place Broken Arrow, OK 74012	0.01 acres 1/12 of 0.16 acres	0.0227%
(d) James P. Whited Heirs, Devisees, Successors or Assigns		
(d.1) Heien Whited 2830 E. Sprague Street Winston Salem, NC 27107	0.01 acres 1/12 of 0.16 acres	0.0227%

Exhibit E  
Unit BD-120  
Docket #VGOB 05-0215-1398-02  
List of Owners in escrow, not including persons dismissed on Exhibit B-2  
(58.74 Acre Unit)

	Acres in Unit	Interest in Unit
(e) Judy W. Miller 1254 Lynn Springs Rd. Swords Creek, VA 24649	0.01 acres 1/12 of 0.16 acres	0.0227%
(f) Karen W. Webb 825 Big Creek Road Richlands, VA 24641	0.01 acres 1/12 of 0.16 acres	0.0227%
(g) Donna Plaster 105 Shannon Heights Richlands, VA 24641	0.01 acres 1/12 of 0.16 acres	0.0227%
(h) David A. Whited Heirs, Devises, Successors or Assigns		
(h.1) Alta A. Whited P.O. Bcx 215 Richlands, VA 24641	0.01 acres 1/12 of 0.16 acres	0.0227%
(i) Randall G. Whited Heirs, Devises, Successors or Assigns		
(i.1) Lilly Whited 184 Calcasieu Dr. Parkton, NC 38271-8441	0.01 acres 1/12 of 0.16 acres	0.0227%
<b>Total tract acres</b>		<b>0.138</b>
<b>Total tract percent</b>		<b>0.2346%</b>

**Tract #1U, 0.01 acres**

***Escrow due to Title Conflict***

**OIL & GAS OWNERSHIP**

(1) Charlie & Rita Powell (T/E) 2671 Lynn Springs Rd. Swords Creek, VA 24649	0.01 acres	0.0170%
<b>(OR)</b>		
(1) Commonwealth of Virginia Department of Transportation 870 Bonham Road Bristol, VA 24201-2002	0.01 acres	0.0170%

**Tract #1V, 0.17 acres**

***Escrow due to Title Conflict***

**OIL & GAS OWNERSHIP**

(1) Charlie & Rita Powell (T/E) 2671 Lynn Springs Rd. Swords Creek, VA 24649	0.17 acres	0.2894%
<b>(OR)</b>		
(1) Commonwealth of Virginia Department of Transportation 870 Bonham Road Bristol, VA 24201-2002	0.17 acres	0.2894%

Exhibit E  
Unit BD-120  
Docket #VGOB 05-0215-1398-02  
List of Owners in escrow, not including persons dismissed on Exhibit B-2  
(58.74 Acre Unit)

	Acres in Unit	Interest in Unit
<b><u>Tract #1W, 0.41 acres</u></b>		
<i>Escrow due to Title Conflict</i>		
<b><u>OIL &amp; GAS OWNERSHIP</u></b>		
(1) Lolita Lockhart, et al (aka Julius Steele Heirs)	0.41 acres	0.6980%
(a) Lolita Lockhart * 2459 Lynn Springs Road Swords Creek, VA 24649	0.14 acres 1/3 of 0.41 acres	0.2327%
(b) Rita Powell * 2671 Lynn Springs Road Swords Creek, VA 24649	0.14 acres 1/3 of 0.41 acres	0.2327%
(c) Angela Roberts * 361 Pond Street Pounding Mill, VA 24637	0.14 acres 1/3 of 0.41 acres	0.2327%
* 1/2 of all royalties was reserved by Virginia Steele attributable to this tract Virginia Steele 1251 Lynn Springs Road Swords Creek, VA 24649		
(OR)		
(1) Commonwealth of Virginia Department of Transportation 870 Bonham Road Bristol, VA 24201-2002	0.41 acres	0.6980%

**Tract #1X, 0.42 acres**

*Escrow due to Title Conflict*

**OIL & GAS OWNERSHIP**

(1) Pearl Whited, et al. (aka James C. Whited Heirs) (25.00 Acre Tract)	0.42 acres	0.7150%
(a) Pearl Helen Whited Heirs, Deviseses, Successors or Assigns		
(a.1) Dorothy J. Keene 2774 Wardell Rd. Pounding Mill, VA 24637	0.05 acres 1/9 of 0.42 acres	0.0794%
(a.2) Shirley Hess Heirs, Deviseses, Successors or Assigns		
(a.2.1) Joetta Wahlen 402 Point Dr. Pounding Mill, VA 24637	0.02 acres 1/18 of 0.42 acres	0.0397%
(a.2.2) Charlene Altizer 4385 5th Ave N. Little River, SC 29566-9253	0.02 acres 1/18 of 0.42 acres	0.0397%
(a.3) Jean Whittaker Heirs, Deviseses, Successors or Assigns		
(a.3.1) David Whittaker 1100 Flat Lick Rd. London, KY 40744	0.02 acres 1/18 of 0.42 acres	0.0397%

Exhibit E  
Unit BD-120  
Docket #VGOB 05-0215-1398-02  
List of Owners in escrow, not including persons dismissed on Exhibit B-2  
(58.74 Acre Unit)

	Acres in Unit	Interest in Unit
(a.3.2) Linda Lowman PO Box 211 Tazewell, VA 24651	0.02 acres 1/18 of 0.42 acres	0.0397%
(b) Betty W. Cole 1100 N. Ironwood Place Broken Arrow, OK 74012	0.04 acres 1/12 of 0.42 acres	0.0596%
(c) Anita W. Ray 1903 Lynn Springs Rd. Swords Creek, VA 24649	0.04 acres 1/12 of 0.42 acres	0.0596%
(d) James P. Whited Heirs, Devisees, Successors or Assigns		
(d.1) Helen Whited 2830 E. Sprague Street Winston Salem, NC 27107	0.04 acres 1/12 of 0.42 acres	0.0596%
(e) Judy W. Miller 1254 Lynn Springs Rd. Swords Creek, VA 24649	0.04 acres 1/12 of 0.42 acres	0.0596%
(f) Karen W. Webb 825 Big Creek Road Richlands, VA 24641	0.04 acres 1/12 of 0.42 acres	0.0596%
(g) Donna Plaster 105 Shannon Heights Richlands, VA 24641	0.04 acres 1/12 of 0.42 acres	0.0596%
(h) David A. Whited Heirs, Devisees, Successors or Assigns		
(h.1) Alita A. Whited P.O. Box 215 Richlands, VA 24641	0.04 acres 1/12 of 0.42 acres	0.0596%
(i) Randall G. Whited Heirs, Devisees, Successors or Assigns		
(i.1) Lilly Whited 184 Calcasieu Dr. Parkton, NC 38271-8441	0.04 acres 1/12 of 0.42 acres	0.0596%
<b>(OR)</b>		
(1) Commonwealth of Virginia Department of Transportation 870 Bonham Road Bristol, VA 24201-2002	0.42 acres	0.7150%

**Tract #1Y, 0.05 acres**

***Escrow due to Title Conflict***

**OIL & GAS OWNERSHIP**

(1) Swords Creek Land Partnership, Tr.13 P.O. Box 29 Tazewell, VA 24651	0.05 acres	0.0851%
<b>(OR)</b>		
(1) Commonwealth of Virginia Department of Transportation 870 Bonham Road Bristol, VA 24201-2002	0.05 acres	0.0851%

Exhibit E  
Unit BD-120  
Docket #VGOB 05-0215-1398-02  
List of Owners in escrow, not including persons dismissed on Exhibit B-2  
(58.74 Acre Unit)

	Acres in Unit	Interest in Unit
<b><u>Tract #1Z, 0.14 acres</u></b>		
<b><i>Escrow due to Title Conflict</i></b>		
<b><u>OIL &amp; GAS OWNERSHIP</u></b>		
(1) James P. Steele, et al (1.12 Acre Tract)	0.14 acres	0.2383%
(a) James P. Steele Heirs, Devisees, Successors or Assigns		
(a.1) James P. Steele, Jr. 11 Rutter Rd. Bristol, VA 24201	0.022 acres 13/84 of 0.14 acres	0.0369%
(b) Corine W. Dye Rt 1 Box 155 Honaker, VA 24260	0.010 acres 1/14 of 0.14 acres	0.0170%
(c) Learth W. McNulty Heirs, Devisees, Successors or Assigns		
(c.1) Brenda Joyce Strouth 175 Shaker Rd. Enfield, CT 06082	0.007 acres 13/252 of 0.14 acres	0.0123%
(c.2) Jana Carolyn McCann 8979 Warrenville Rd. Mansfield, CT 06250	0.007 acres 13/252 of 0.14 acres	0.0123%
(c.3) Stevie Frederick McNulty Rt 2 Box 299 Honaker, VA 24260	0.007 acres 13/252 of 0.14 acres	0.0123%
(d) James C. Whited Heirs, Devisees, Successors or Assigns		
(d.1) Pearl Helen Whited Heirs, Devisees, Successors or Assigns		
(d.1.1) Dorothy J. Keene 2774 Wardell Rd. Pounding Mill, VA 24637	0.002 acres 13/756 of 0.14 acres	0.0041%
(d.1.2) Shirley Hess Heirs, Devisees, Successors or Assigns		
(d.1.2.1) Joetta Wahlen 402 Point Dr. Pounding Mill, VA 24637	0.001 acres 13/1512 of 0.14 acres	0.0020%
(d.1.2.2) Charlene Altizer 4385 5th Ave N. Little River, SC 29566-9253	0.001 acres 13/1512 of 0.14 acres	0.0020%
(d.1.3) Jean Whittaker Heirs, Devisees, Successors or Assigns		
(d.1.3.1) David Whittaker 1100 Flat Lick Rd. London, KY 40744	0.001 acres 13/1512 of 0.14 acres	0.0020%
(d.1.3.2) Linda Lowman PO Box 211 Tazewell, VA 24651	0.001 acres 13/1512 of 0.14 acres	0.0020%

Exhibit E  
Unit BD-120  
Docket #VGOB 05-0215-1398-02  
List of Owners in escrow, not including persons dismissed on Exhibit B-2  
(58.74 Acre Unit)

	Acres in Unit	Interest in Unit
(d.2) Betty W. Cole 1100 N. Ironwood Place Broken Arrow, OK 74012	0.002 acres 13/1008 of 0.14 acres	0.0031%
(d.3) Anita W. Ray 1903 Lynn Springs Rd. Swords Creek, VA 24649	0.002 acres 13/1008 of 0.14 acres	0.0031%
(d.4) James P. Whited Heirs, Devisees, Successors or Assigns		
(d.4.1) Helen Whited 2830 E. Sprague Street Winston Salem, NC 27107	0.002 acres 13/1008 of 0.14 acres	0.0031%
(d.5) Judy W. Miller 1254 Lynn Springs Rd. Swords Creek, VA 24649	0.002 acres 13/1008 of 0.14 acres	0.0031%
(d.6) Karen W. Dye 825 Big Creek Rd. Richlands, VA 24641	0.002 acres 13/1008 of 0.14 acres	0.0031%
(d.7) Donna W. Plaster 105 Shannon Heights Richlands, VA 24641	0.002 acres 13/1008 of 0.14 acres	0.0031%
(d.8) David A. Whited Heirs, Devisees, Successors or Assigns		
(d.8.1) Alta A. Whited P.O. Box 215 Richlands, VA 24641	0.002 acres 13/1008 of 0.14 acres	0.0031%
(d.9) Randall G. Whited Heirs, Devisees, Successors or Assigns		
(d.9.1) Lilly Keene Whited 184 Calcasieu Dr. Parkton, NC 38271-8441	0.002 acres 13/1008 of 0.14 acres	0.0031%
(e) James C. Whited Heirs, Devisees, Successors or Assigns		
(e.1) Esta Madeline Whited 145 Akron Rd. Wadsworth, OH 44281	0.022 acres 13/84 of 0.14 acres	0.0369%
(f) Margaret Sigmon Heirs, Devisees, Successors or Assigns		
(f.1) Janis K. Ray 1097 River Drive Mansfield, OH 44906	0.003 acres 13/672 of 0.14 acres	0.0046%
(f.2) Leslie G. Sigmon 121 Hazel St. NE Hartsville, OH 44632-8781	0.003 acres 13/672 of 0.14 acres	0.0046%
(f.3) Larry G. Sigmon Rt 1 Box 198 Honaker, VA 24649	0.003 acres 13/672 of 0.14 acres	0.0046%
(f.4) Rebecca L. Wilson 3757 Sweitzer St. NW Uniontown, OK 44685	0.003 acres 13/672 of 0.14 acres	0.0046%
(f.5) Lora L. Messer 1227 Cairn Rd. Mansfield, OH 44903	0.003 acres 13/672 of 0.14 acres	0.0046%

Exhibit E  
Unit BD-120  
Docket #VGOB 05-0215-1398-02  
List of Owners in escrow, not including persons dismissed on Exhibit B-2  
(58.74 Acre Unit)

	Acres in Unit	Interest in Unit
(f.6) Carol A. Musick-Dye 1750 Lynn Springs Rd. Swords Creek, VA 24649	0.003 acres 13/672 of 0.14 acres	0.0046%
(f.7) Sharon L. Hubbard P.O. Box 164 Swords Creek, VA 24649	0.003 acres 13/672 of 0.14 acres	0.0046%
(f.8) Ricky D. Sigmon 809 Fayette Street Princeton, WV 24740	0.003 acres 13/672 of 0.14 acres	0.0046%
(g) J.B. Whited Heirs, Devisees, Successors or Assigns c/o Geneva Chervenik 2942 Silver Lake Village Stow, OH 44224	0.022 acres 13/84 of 0.14 acres	0.0369%
(OR)		
(1) Commonwealth of Virginia Department of Transportation 870 Bonham Road Bristol, VA 24201-2002	0.14 acres	0.2383%
(OR)		
(1) James P. Steele, Jr. 11 Rutter Road Bristol, VA 24201	0.14 acres	0.2383%
(OR)		
(1) Commonwealth of Virginia Department of Transportation 870 Bonham Road Bristol, VA 24201-2002	0.14 acres	0.2383%

**Tract #1AA, 0.08 acres**

***Escrow due to Title Conflict***

**OIL & GAS OWNERSHIP**

(1) Melba Stephens, et al	0.08 acres	0.1362%
(a) Melba S. Stephens Box 49 Vansant, VA 24656	0.02 acres 1/4 of 0.08 acres	0.0340%
(b) Vivian Dawson 3880 Mars Dr. Brunswick, OH 44212	0.02 acres 1/4 of 0.08 acres	0.0340%
(c) Loretta Jones Rt.1 Box 548 Swords Creek, VA 24649	0.02 acres 1/4 of 0.08 acres	0.0340%
(d) Julius Steele Heirs, Devisees, Successors, or Assigns		
(d.1) Lolita Lockhart 2459 Lynn Springs Road Swords Creek, VA 24649	0.01 acres 1/12 of 0.08 acres	0.0113%
(d.2) Rita Powell 2671 Lynn Springs Road Swords Creek, VA 24649	0.01 acres 1/12 of 0.08 acres	0.0113%

Exhibit E  
Unit BD-120  
Docket #VGOB 05-0215-1398-02  
List of Owners in escrow, not including persons dismissed on Exhibit B-2  
(58.74 Acre Unit)

	Acres in Unit	Interest in Unit
(d.3) Angela Roberts 381 Pond Street Pounding Mill, VA 24637	0.01 acres 1/12 of 0.08 acres	0.0113%
(OR)		
(1) Commonwealth of Virginia Department of Transportation 870 Bonham Road Bristol, VA 24201-2002	0.08 acres	0.1362%

**Tract #1BB, 0.08 acres**

**Escrow due to Title Conflict**

**OIL & GAS OWNERSHIP**

(1) Samuel L. Breedlove, et al	0.08 acres	0.1362%
(a) Samuel L. Breedlove 956 State Rt. 314 Mansfield, OH 44903	0.0663 acres 53/64 of 0.08 acres	0.1128%
(b) Herbert J. Breedlove Heirs, Devisees, Successors or Assigns		
(b.1) Warren H. Breedlove 347 Bluebird Hills Rd. Millers Creek, NC 28651	0.0113 acres 9/64 of 0.08 acres	0.0192%
(c) Lee Roy Breedlove <i>Address Unknown</i>	0.0013 acres 1/64 of 0.08 acres	0.0021%
(d) Willie Breedlove Heirs, Devisees, Successors, or Assigns		
(d.1) Lawrence D. Breedlove 265 Spring St. Mansfield, OH 44902	0.0003 acres 1/256 of 0.08 acres	0.0005%
(d.2) Gary L. Breedlove Rt 1 Box 302 Galion, OH 44833	0.0003 acres 1/256 of 0.08 acres	0.0005%
(d.3) William D. Breedlove 184 Cline Ave. Mansfield, OH 44902	0.0003 acres 1/256 of 0.08 acres	0.0005%
(d.4) Eddie M. Breedlove Rt 1 Box 302 Galion, OH 44833	0.0003 acres 1/256 of 0.08 acres	0.0005%
(OR)		
(1) Commonwealth of Virginia Department of Transportation 870 Bonham Road Bristol, VA 24201-2002	0.08 acres	0.1362%

**Tract #1CC, 0.02 acres**

**OIL & GAS OWNERSHIP**

(1) Samuel L. Breedlove, et al	0.02 acres	0.0341%
(c) Lee Roy Breedlove <i>Address Unknown</i>	0.0003 acres 1/64 of 0.02 acres	0.0005%
(d) Willie Breedlove Heirs, Devisees, Successors, or Assigns		

Exhibit E  
Unit BD-120  
Docket #VGOB 05-0215-1398-02  
List of Owners in escrow, not including persons dismissed on Exhibit B-2  
(58.74 Acre Unit)

	Acres in Unit	Interest in Unit
(d.1) Lawrence D. Breedlove 265 Spring St. Mansfield, OH 44902	0.0001 acres 1/256 of 0.02 acres	0.0001%
(d.2) Gary L. Breedlove Rt 1 Box 302 Galion, OH 44833	0.0001 acres 1/256 of 0.02 acres	0.0001%
(d.3) William D. Breedlove 184 Cline Ave. Mansfield, OH 44902	0.0001 acres 1/256 of 0.02 acres	0.0001%
(d.4) Eddie M. Breedlove Rt 1 Box 302 Galion, OH 44833	0.0001 acres 1/256 of 0.02 acres	0.0001%
<b>Total tract acres</b>		<b>0.001</b>
<b>Total tract percent</b>		<b>0.0011%</b>

**Tract #1DD, 0.96 acres**

***Escrow due to Title Conflict***

**OIL & GAS OWNERSHIP**

(1) James P. Steele, et al <i>(1.12 Acre Tract)</i>	0.96 acres	1.6343%
(a) James P. Steele Heirs, Devisees, Successors or Assigns		
(a.1) James P. Steele, Jr. 11 Rutter Rd. Bristol, VA 24201	0.149 acres 13/84 of 0.96 acres	0.2529%
(b) Corine W. Dye Rt 1 Box 155 Honaker, VA 24260	0.069 acres 1/14 of 0.96 acres	0.1167%
(c) Learth W. McNulty Heirs, Devisees, Successors or Assigns		
(c.1) Brenda Joyce Strouth 175 Shaker Rd. Enfield, CT 06082	0.050 acres 13/252 of 0.96 acres	0.0843%
(c.2) Jana Carolyn McCann 8979 Warrenville Rd. Mansfield, CT 06250	0.050 acres 13/252 of 0.96 acres	0.0843%
(c.3) Stevie Frederick McNulty Rt 2 Box 299 Honaker, VA 24260	0.050 acres 13/252 of 0.96 acres	0.0843%
(d) James C. Whited Heirs, Devisees, Successors or Assigns		
(d.1) Pearl Helen Whited Heirs, Devisees, Successors or Assigns		
(d.1.1) Dorothy J. Keene 2774 Wardell Rd. Pounding Mill, VA 24637	0.017 acres 13/756 of 0.96 acres	0.0281%
(d.1.2) Shirley Hess Heirs, Devisees, Successors or Assigns		

**Exhibit E**  
**Unit BD-120**  
**Docket #VGOB 05-0215-1398-02**  
**List of Owners in escrow, not including persons dismissed on Exhibit B-2**  
**(58.74 Acre Unit)**

	Acres in Unit	Interest in Unit
(d.1.2.1) Joetta Wahlen 402 Point Dr. Pounding Mill, VA 24637	0.008 acres 13/1512 of 0.96 acres	0.0141%
(d.1.2.2) Charlene Altizer 4385 5th Ave N. Little River, SC 29566-9253	0.008 acres 13/1512 of 0.96 acres	0.0141%
(d.1.3) Jean Whittaker Heirs, Devisees, Successors or Assigns		
(d.1.3.1) David Whittaker 1100 Flat Lick Rd. London, KY 40744	0.008 acres 13/1512 of 0.96 acres	0.0141%
(d.1.3.2) Linda Lowman PO Box 211 Tazewell, VA 24651	0.008 acres 13/1512 of 0.96 acres	0.0141%
(d.2) Betty W. Cole 1100 N. Ironwood Place Broken Arrow, OK 74012	0.012 acres 13/1008 of 0.96 acres	0.0211%
(d.3) Anita W. Ray 1903 Lynn Springs Rd. Swords Creek, VA 24649	0.012 acres 13/1008 of 0.96 acres	0.0211%
(d.4) James P. Whited Heirs, Devisees, Successors or Assigns		
(d.4.1) Helen Whited 2830 E. Sprague Street Winston Salem, NC 27107	0.012 acres 13/1008 of 0.96 acres	0.0211%
(d.5) Judy W. Miller 1254 Lynn Springs Rd. Swords Creek, VA 24649	0.012 acres 13/1008 of 0.96 acres	0.0211%
(d.6) Karen W. Dye 825 Big Creek Rd. Richlands, VA 24641	0.012 acres 13/1008 of 0.96 acres	0.0211%
(d.7) Donna W. Plaster 105 Shannon Heights Richlands, VA 24641	0.012 acres 13/1008 of 0.96 acres	0.0211%
(d.8) David A. Whited Heirs, Devisees, Successors or Assigns		
(d.8.1) Alta A. Whited P.O. Box 215 Richlands, VA 24641	0.012 acres 13/1008 of 0.96 acres	0.0211%
(d.9) Randall G. Whited Heirs, Devisees, Successors or Assigns		
(d.9.1) Lilly Keene Whited 184 Calcasieu Dr. Parkton, NC 38271-8441	0.012 acres 13/1008 of 0.96 acres	0.0211%
(e) E.P. Whited, Jr. Heirs, Devisees, Successors or Assigns		
(e.1) Esta Madeline Whited 145 Akron Rd. Wadsworth, OH 44281	0.149 acres 13/84 of 0.96 acres	0.2529%
(f) Margaret Sigmon Heirs, Devisees, Successors or Assigns		

**Exhibit E**  
**Unit BD-120**  
**Docket #VGOB 05-0215-1398-02**  
**List of Owners in escrow, not including persons dismissed on Exhibit B-2**  
**(58.74 Acre Unit)**

	Acres in Unit	Interest in Unit
(f.1) Janis K. Ray 1097 River Drive Mansfield, OH 44906	0.019 acres 13/672 of 0.96 acres	0.0316%
(f.2) Leslie G. Sigmon 121 Hazel St. NE Hartsville, OH 44632-8781	0.019 acres 13/672 of 0.96 acres	0.0316%
(f.3) Larry G. Sigmon Rt 1 Box 198 Honaker, VA 24649	0.019 acres 13/672 of 0.96 acres	0.0316%
(f.4) Rebecca L. Wilson 3757 Sweitzer St. NW Uniontown, OK 44685	0.019 acres 13/672 of 0.96 acres	0.0316%
(f.5) Lora L. Messer 1227 Cairn Rd. Mansfield, OH 44903	0.019 acres 13/672 of 0.96 acres	0.0316%
(f.6) Carol A. Musick-Dye 1750 Lynn Springs Rd. Swords Creek, VA 24649	0.019 acres 13/672 of 0.96 acres	0.0316%
(f.7) Sharon L. Hubbard P.O. Box 164 Swords Creek, VA 24649	0.019 acres 13/672 of 0.96 acres	0.0316%
(f.8) Ricky D. Sigmon 809 Fayette Street Princeton, WV 24740	0.019 acres 13/672 of 0.96 acres	0.0316%
(g) J.B. Whited Heirs, Devisees, Successors or Assigns c/o Geneva Chervenik 2942 Silver Lake Village Stow, OH 44224	0.149 acres 13/84 of 0.96 acres	0.2529%
<b>(OR)</b>		
(1) James P. Steele, Jr. 11 Rutter Road Bristol, VA 24201	0.96 acres	1.6343%
<b>Total Acreage in Unit</b>		19.051
<b>Total Percentage in Unit</b>		32.4322%

Exhibit EE  
Unit BD-120  
Docket #VGOB 05-0215-1398-02  
List of Respondents with Royalty Split Agreements and/or Court Orders  
(58.74 Acre Unit)

	Acres in Unit	Interest in Unit	Percent of Escrow
<b><u>Tract #1C, 0.61 acres</u></b>			
<b><u>COAL OWNERSHIP</u></b>			
(1) Swords Creek Land Partnership, Tr.13 P.O. Box 29 Tazewell, VA 24651	0.61 acres	1.0385%	0.0467%
<b><u>OIL &amp; GAS OWNERSHIP</u></b>			
(1) James P. Steele, et al (0.63 Acre Tract)	0.61 acres	1.0385%	
(a) Mary Steele Heirs, Devisees, Successors or Assigns			
(a.3) Julius Steele Heirs, Devisees, Successors or Assigns			
(a.3.1) Lolita Lockhart 2459 Lynn Springs Road Swords Creek, VA 24649	0.011 acres 1/54 of 0.61 acres	0.0192%	0.0156%
(a.3.2) Rita Powell 2671 Lynn Springs Road Swords Creek, VA 24649	0.011 acres 1/54 of 0.61 acres	0.0192%	0.0156%
(a.3.3) Angela Roberts 361 Pond Street Pounding Mill, VA 24637	0.011 acres 1/54 of 0.61 acres	0.0192%	0.0156%
<b>Total tract acres</b>	<b>0.034</b>		
<b>Total tract percent</b>			<b>0.0577%</b>
<b><u>Tract #1E, 3.78 acres</u></b>			
<b><u>COAL OWNERSHIP</u></b>			
(1) Swords Creek Land Partnership, Tr.13 P.O. Box 29 Tazewell, VA 24651	3.78 acres	6.4351%	n/a
<b><u>OIL &amp; GAS OWNERSHIP</u></b>			
(1) Samuel L. Breedlove, et al	3.78 acres	6.4351%	
(a) Samuel L. Breedlove 956 State Rt. 314 Mansfield, OH 44903	3.13 acres 53/64 of 3.78 acres	5.3291%	n/a
(b) Herbert J. Breedlove Heirs, Devisees, Successors or Assigns			
(b.1) Warren H. Breedlove 347 Bluebird Hills Rd. Millers Creek, NC 28651	0.53 acres 9/64 of 3.78 acres	0.9049%	n/a
<b>Total tract acres</b>	<b>3.662</b>		
<b>Total tract percent</b>			<b>6.2340%</b>
<b><u>Tract #1F, 0.44 acres</u></b>			
<b><u>COAL OWNERSHIP</u></b>			
(1) Swords Creek Land Partnership, Tr.13 P.O. Box 29 Tazewell, VA 24651	0.44 acres	0.7491%	0.1517%

Exhibit EE  
Unit BD-120  
Docket #VGOB 05-0215-1398-02  
List of Respondents with Royalty Split Agreements and/or Court Orders  
(58.74 Acre Unit)

	Acres in Unit	Interest in Unit	Percent of Escrow
<b><u>OIL &amp; GAS OWNERSHIP</u></b>			
(1) Melba Stephens, et al	0.44 acres	0.7491%	
(d) Julius Steele Heirs, Devisees, Successors, or Assigns			
(d.1) Lolita Lockhart 2459 Lynn Springs Road Swords Creek, VA 24649	0.04 acres 1/12 of 0.44 acres	0.0624%	<b>0.0506%</b>
(d.2) Rita Powell 2671 Lynn Springs Road Swords Creek, VA 24649	0.04 acres 1/12 of 0.44 acres	0.0624%	<b>0.0506%</b>
(d.3) Angela Roberts 361 Pond Street Pounding Mill, VA 24637	0.04 acres 1/12 of 0.44 acres	0.0624%	<b>0.0506%</b>
<b>Total tract acres</b>	<b>0.110</b>		
<b>Total tract percent</b>		<b>0.1873%</b>	

**Tract #1G, 0.47 acres**

**COAL OWNERSHIP**

(1) Swords Creek Land Partnership, Tr.13 P.O. Box 29 Tazewell, VA 24651	0.47 acres	0.8001%	<i>n/a</i>
---	------------	---------	------------

**OIL & GAS OWNERSHIP**

(1) Randall Dye Rt.1 Box 205 Swords Creek, VA 24649	0.47 acres	0.8001%	<i>n/a</i>
---	------------	---------	------------

**Tract #1L, 6.71 acres**

**COAL OWNERSHIP**

(1) Swords Creek Land Partnership, Tr.13 P.O. Box 29 Tazewell, VA 24651	6.71 acres	11.4232%	<b>0.5139%</b>
---	------------	----------	----------------

**OIL & GAS OWNERSHIP**

(1) Pearl Whited, et al. (aka James C. Whited Heirs) (25.00 Acre Tract)	6.71 acres	11.4232%	
(a) Pearl Helen Whited Heirs, Devisees, Successors or Assigns			
(a.3) Jean Whittaker Heirs, Devisees, Successors or Assigns			
(a.3.1) David Whittaker 1100 Flat Lick Rd. London, KY 40744	0.37 acres 1/18 of 6.71 acres	0.6346%	<b>0.5139%</b>
(c) Anita W. Ray 1903 Lynn Springs Rd. Swords Creek, VA 24649	0.56 acres 1/12 of 6.71 acres	0.9519%	<i>n/a</i>

**Total tract acres**      **0.932**  
**Total tract percent**    **1.5866%**

Exhibit EE  
Unit BD-120  
Docket #VGOB 05-0215-1398-02  
List of Respondents with Royalty Split Agreements and/or Court Orders  
(58.74 Acre Unit)

	Acres in Unit	Interest in Unit	Percent of Escrow
<b><u>Tract #1M, 0.70 acres</u></b>			
<b><u>COAL OWNERSHIP</u></b>			
(1) Swords Creek Land Partnership, Tr.13 P.O. Box 29 Tazewell, VA 24651	0.70 acres	1.1917%	<i>n/a</i>
<b><u>OIL &amp; GAS OWNERSHIP</u></b>			
(1) James R. Saunders, et ux 2597 Lynn Springs Rd. Swords Creek, VA 24649	0.70 acres	1.1917%	<i>n/a</i>
<b><u>Tract #1O, 1.52 acres</u></b>			
<b><u>COAL OWNERSHIP</u></b>			
(1) Swords Creek Land Partnership, Tr.13 P.O. Box 29 Tazewell, VA 24651	1.52 acres	2.5877%	<i>n/a</i>
<b><u>OIL &amp; GAS OWNERSHIP</u></b>			
(1) Raymond Dye RR1 Box 205 Swords Creek, VA 24649	1.52 acres	2.5877%	<i>n/a</i>
<b><u>Tract #1Q, 4.36 acres</u></b>			
<b><u>COAL OWNERSHIP</u></b>			
(1) Swords Creek Land Partnership, Tr.13 P.O. Box 29 Tazewell, VA 24651	4.36 acres	7.4225%	<b>6.0111%</b>
<b><u>OIL &amp; GAS OWNERSHIP</u></b>			
(1) Charlie & Rita Powell (T/E) 2671 Lynn Springs Rd. Swords Creek, VA 24649	4.36 acres	7.4225%	<b>6.0111%</b>
<b><u>Tract #1R, 11.17 acres</u></b>			
<b><u>COAL OWNERSHIP</u></b>			
(1) Swords Creek Land Partnership, Tr.13 P.O. Box 29 Tazewell, VA 24651	11.17 acres	19.0160%	<b>15.4000%</b>
<b><u>OIL &amp; GAS OWNERSHIP</u></b>			
(1) Lolita Lockhart, et al (aka Julius Steele Heirs)	11.17 acres	19.0160%	
(a) Lolita Lockhart * 2459 Lynn Springs Road Swords Creek, VA 24649	3.72 acres 1/3 of 11.17 acres	6.3387%	<b>2.5667%</b>
(b) Rita Powell * 2671 Lynn Springs Road Swords Creek, VA 24649	3.72 acres 1/3 of 11.17 acres	6.3387%	<b>2.5667%</b>
(c) Angela Roberts * 361 Pond Street Pounding Mill, VA 24637	3.72 acres 1/3 of 11.17 acres	6.3387%	<b>2.5667%</b>

Exhibit EE  
Unit BD-120  
Docket #VGOB 05-0215-1398-02  
List of Respondents with Royalty Split Agreements and/or Court Orders  
(58.74 Acre Unit)

	Acres in Unit	Interest in Unit	Percent of Escrow
<i>* 1/2 of all royalties was reserved by Virginia Steele attributable to this tract</i>			
Virginia Steele 1251 Lynn Springs Road Swords Creek, VA 24649			7.7000%
Total tract acres	11.170		
Total tract percent	19.0160%		
<b><u>Tract #1S, 0.16 acres</u></b>			
<b><u>COAL OWNERSHIP</u></b>			
(1) Swords Creek Land Partnership, Tr.13 P.O. Box 29 Tazewell, VA 24651	0.16 acres	0.2724%	0.0123%
<b><u>OIL &amp; GAS OWNERSHIP</u></b>			
(1) Pearl Whited, et al. (aka James C. Whited Heirs) (0.10 Acre Tract)	0.16 acres	0.2724%	
(a) Pearl Helen Whited Heirs, Devisees, Successors or Assigns			
(a.3) Jean Whittaker Heirs, Devisees, Successors or Assigns			
(a.3.1) David Whittaker 1100 Flat Lick Rd. London, KY 40744	0.01 acres 1/18 of 0.16 acres	0.0151%	0.0123%
(c) Anita W. Ray 1903 Lynn Springs Rd. Swords Creek, VA 24649	0.01 acres 1/12 of 0.16 acres	0.0227%	n/a
Total tract acres	0.022		
Total tract percent	0.0378%		
<b><u>Tract #1T, 1.16 acres</u></b>			
<b><u>COAL OWNERSHIP</u></b>			
(1) Swords Creek Land Partnership, Tr.13 P.O. Box 29 Tazewell, VA 24651	1.16 acres	1.9748%	1.5993%
<b><u>OIL &amp; GAS OWNERSHIP</u></b>			
(1) Charlie & Rita Powell (T/E) 2671 Lynn Springs Rd. Swords Creek, VA 24649	1.16 acres	1.9748%	1.5993%
<b><u>Tract #1CC, 0.02 acres</u></b>			
<b><u>COAL OWNERSHIP</u></b>			
(1) Swords Creek Land Partnership, Tr.13 P.O. Box 29 Tazewell, VA 24651	0.02 acres	0.0341%	
<b><u>OIL &amp; GAS OWNERSHIP</u></b>			
(1) Samuel L. Breedlove, et al	0.02 acres	0.0341%	
(a) Samuel L. Breedlove 956 State Rt. 314 Mansfield, OH 44903	0.0166 acres 53/64 of 0.02 acres	0.0282%	n/a

Exhibit EE  
 Unit BD-120  
 Docket #VGOB 05-0215-1398-02  
 List of Respondents with Royalty Split Agreements and/or Court Orders  
 (58.74 Acre Unit)

	Acres in Unit	Interest in Unit	Percent of Escrow
(b) Herbert J. Breedlove Heirs, Devisees, Successors or Assigns			
(b.1) Warren H. Breedlove 347 Bluebird Hills Rd. Millers Creek, NC 28651	0.0028 acres 9/64 of 0.02 acres	0.0048%	<i>n/a</i>
<b>Total tract acres</b>	<b>0.019</b>		
<b>Total tract percent</b>	<b>0.0330%</b>		
<b>Total Acreage Resolved</b>	<b>24.1593</b>		
<b>Total Percentage Resolved</b>		<b>41.1292%</b>	

# AFFIDAVIT OF MAILING

COMMONWEALTH OF VIRGINIA  
COUNTY OF **RUSSELL**

**Applicant:** CNX Gas Company LLC  
**Relief Sought:** Disbursement Petition for BD120  
VGOB: 05-0215-1398-02

I, Anita D. Duty, after being duly sworn upon oath, state as follows:

1. I am the Pooling Supervisor for CNX Land Resources, Inc. and am responsible for the notification process required by Va. Code Ann. §45.1-361.19 of the Code of Virginia and 4VAC25-160-40.

2. That on **February 13, 2015** a true and correct copy of the Notice of Hearing and Exhibits were mailed, via certified mail return receipt requested, based upon information and belief, the names and last-known addresses, where such addresses are known, of the parties owning an interest in this cause are set forth and attached hereto.

3. Notice of this cause has therefore been served by mail pursuant to the applicable statutes and rules of the Board.

  
\_\_\_\_\_  
**Anita D. Duty**  
Pooling Supervisor  
for CNX Land LLC

STATE OF WEST VIRGINIA

COUNTY OF MERCER, TO-WIT:

TAKEN, SUBSCRIBED AND SWORN to before me this 5th day of March,  
2015.

  
\_\_\_\_\_  
Notary Public

My commission expires: April 9, 2023





CERTIFICATION OF NOTICE  
CNX Gas Company LLC

Unit BC120 & BD120  
VGOB 03-0218-1115-02 & 05-0215-1398-02  
Misc. Petition, Disbursement

NAME		BC120	BD120	MAILED	RECEIPT #	RECEIVED
Lockhart	Lolita	x	x	2/13/15	7014287000015546 6802	02/20/15
Powell	Charlie & Rita	x	x	2/13/15	7014287000015546 6819	02/23/15
Roberts	Angela	x	x	2/13/15	7014287000015546 6826	02/19/15
Steele	Virginia	x	x	2/13/15	7014287000015546 6833	02/20/15
Swords Creek Land Partnership		x	x	2/13/15	7014287000015546 4211	02/20/15
Whittaker	David		x	2/13/15	7014287000015546 4228	02/25/15
CNX Gas Company LLC			x		**Hand Delivered**	

**Exhibit J**  
**Unit BD120 Escrow Account Reconciliation**  
**VG0B 05-0215-1398**

CNX Deposit Information		
Check Date	Check Number	Total
6/6/2007	15538	\$3,673.00
6/25/2007	16191	\$426.72
7/25/2007	17644	\$439.17
8/25/2007	19137	\$436.27
9/25/2007	20729	\$409.44
10/25/2007	22403	\$359.22
11/25/2007	24446	\$319.66
12/25/2007	25709	\$380.31
1/25/2008	27318	\$417.79
2/25/2008	28950	\$415.47
3/25/2008	30425	\$464.82
4/25/2008	32055	\$432.01
5/25/2008	33672	\$536.15
6/25/2008	35358	\$510.83
7/25/2008	37174	\$665.58
8/25/2008	38931	\$698.54
9/25/2008	40768	\$794.24
10/25/2008	42931	\$544.58
11/25/2008	45079	\$498.62
12/25/2008	47424	\$452.45
1/25/2009	48993	\$392.07
2/25/2009	52345	\$334.86
3/25/2009	54080	\$295.92
4/25/2009	55763	\$189.08
5/25/2009	57323	\$172.03
6/25/2009	58833	\$139.49
7/25/2009	60014	\$128.07
8/25/2009	61682	\$135.92
9/25/2009	63153	\$160.50
10/25/2009	64686	\$127.39
11/19/2009	66639	\$93.42
12/18/2009	68787	\$145.43
1/18/2010	70078	\$166.63
2/22/2010	71745	\$191.05
3/22/2010	73433	\$309.51
4/20/2010	75142	\$253.31
5/19/2010	76729	\$239.09
6/21/2010	78482	\$165.02
7/20/2010	80062	\$190.67
8/20/2010	81567	\$191.03
9/22/2010	83197	\$222.95
10/19/2010	85341	\$218.22
11/19/2010	88502	\$146.41
12/20/2010	90658	\$156.25
1/20/2011	91949	\$132.46
2/24/2011	93610	\$195.21
3/21/2011	95208	\$200.84
4/20/2011	96871	\$183.68
5/19/2011	98539	\$165.40
6/21/2011	100083	\$174.43
7/19/2011	616	\$182.98
8/19/2011	2305	\$184.03
9/19/2011	4096	\$189.23
10/13/2011	6476	\$187.77
11/14/2011	8751	\$153.20

Escrow Bank Data															
Date	Escrow Royalty Deposits	Income	\$ Mktet Int	CDARS Int	Fees	Distributions	Audit Costs	Corrections	Gain/Loss	Royalty Bonus	Total Int. and Fees	Bank Balance	Running Balance	Difference	
6/30/2007	\$3,673.00	\$7.80				\$0.00					\$7.80	\$3,680.80	\$3,680.80	\$0.00	
													\$4,107.52	\$4,107.52	
7/31/2007	\$865.89	\$26.88				\$0.00					\$26.88	\$4,560.13	\$4,573.57	\$13.44	
8/31/2007	\$436.27	\$15.67				\$0.00					\$15.67	\$5,012.07	\$5,025.51	\$13.44	
9/30/2007	\$409.44	\$27.02				\$0.00					\$27.02	\$5,448.53	\$5,461.97	\$13.44	
10/31/2007	\$0.00	\$18.26				\$0.00					\$18.26	\$5,466.79	\$5,839.45	\$372.66	
11/30/2007	\$678.88	\$20.21				\$0.00					\$20.21	\$6,165.88	\$6,179.32	\$13.44	
12/31/2007	\$380.31	\$19.98				\$0.00					\$19.98	\$6,566.17	\$6,579.61	\$13.44	
1/31/2008	\$417.79	\$16.82				\$0.00					\$16.82	\$7,000.78	\$7,014.22	\$13.44	
2/29/2008	\$415.47	\$15.09				\$0.00					\$15.09	\$7,431.34	\$7,444.78	\$13.44	
3/31/2008	\$464.82	\$13.92				\$0.00					\$13.92	\$7,910.08	\$7,923.52	\$13.44	
4/30/2008	\$441.73	\$11.07				\$0.00					\$11.07	\$8,362.88	\$8,366.60	\$3.72	
5/31/2008	\$536.15	\$9.70				\$0.00					\$9.70	\$8,908.73	\$8,912.45	\$3.72	
6/30/2008	\$510.83	\$10.25				\$0.00					\$10.25	\$9,429.81	\$9,433.53	\$3.72	
7/31/2008	\$665.58	\$10.51				\$0.00					\$10.51	\$10,105.90	\$10,109.62	\$3.72	
8/31/2008	\$698.54	\$14.31				\$0.00					\$14.31	\$10,818.75	\$10,822.47	\$3.72	
9/30/2008	\$794.24	\$13.53				\$0.00					\$13.53	\$11,626.52	\$11,630.24	\$3.72	
10/31/2008	\$544.58	\$11.63				\$0.00					\$11.63	\$12,182.73	\$12,186.45	\$3.72	
11/30/2008	\$498.62	\$16.13				\$0.00					\$16.13	\$12,697.48	\$12,701.20	\$3.72	
12/31/2008	\$452.45	\$6.80				\$0.00					\$6.80	\$13,156.73	\$13,160.45	\$3.72	
1/1/2009	\$0.00	\$0.64				\$0.00					\$0.64	\$13,157.37	\$13,553.16	\$395.79	
2/28/2009	\$726.93	(\$1.22)				\$0.00					(\$1.22)	\$13,883.08	\$13,886.80	\$3.72	
3/31/2009	\$295.92	\$3.42				\$0.00						\$14,182.42	\$14,182.72	\$0.30	
4/30/2009	\$189.08	(\$2.23)				\$0.00					(\$2.23)	\$14,369.27	\$14,369.57	\$0.30	
5/31/2009	\$172.03	(\$2.28)				\$0.00					(\$2.28)	\$14,539.02	\$14,539.32	\$0.30	
6/30/2009	\$139.49	(\$2.38)				\$0.00					(\$2.38)	\$14,676.13	\$14,676.43	\$0.30	
7/31/2009	\$128.07	(\$2.44)				\$0.00					(\$2.44)	\$14,801.76	\$14,802.06	\$0.30	
8/31/2009	\$135.92	(\$1.42)				\$0.00					(\$1.42)	\$14,936.26	\$14,936.56	\$0.30	
9/30/2009	\$160.50	(\$1.01)				\$0.00					(\$1.01)	\$15,095.75	\$15,096.05	\$0.30	
10/31/2009	\$127.39	(\$1.20)				\$0.00					(\$1.20)	\$15,221.94	\$15,222.24	\$0.30	
11/30/2009	\$93.42	(\$1.13)				\$0.00					(\$1.13)	\$15,314.23	\$15,314.53	\$0.30	
12/31/2009	\$145.43	(\$4.27)				\$0.00					(\$4.27)	\$15,455.39	\$15,455.69	\$0.30	
1/1/2010	\$166.63	\$2.88			\$0.00	\$0.00					\$2.88	\$15,620.27	\$15,625.20	\$4.93	
2/1/2010	\$191.05	\$3.01			(\$1.26)	\$0.00					\$1.75	\$15,813.07	\$15,818.00	\$4.93	
3/1/2010	\$309.51	\$3.37			(\$1.32)	\$0.00		\$0.00			\$2.05	\$16,124.63	\$16,129.56	\$4.93	
4/1/2010	\$253.31	\$3.54			(\$1.34)	\$0.00					\$2.20	\$16,380.14	\$16,385.07	\$4.93	
5/1/2010	\$239.09	\$3.27			(\$1.37)	\$0.00					\$1.90	\$16,621.13	\$16,626.06	\$4.93	
6/1/2010	\$165.02	\$3.42			(\$1.39)	\$0.00	(\$14.72)				(\$12.69)	\$16,773.46	\$16,778.39	\$4.93	
7/1/2010	\$190.67	\$3.47	\$0.48		(\$1.40)	\$0.00					\$2.55	\$16,966.68	\$16,971.61	\$4.93	
8/1/2010	\$191.03	\$3.00	\$1.17	(\$1.41)	(\$1.41)	\$0.00					\$2.76	\$17,160.47	\$17,165.40	\$4.93	
9/1/2010	\$222.95	\$2.82	\$1.66	(\$1.43)	(\$1.43)	\$0.00					\$3.05	\$17,386.47	\$17,391.40	\$4.93	
10/1/2010	\$218.22	\$2.66	\$2.40	(\$1.45)	(\$1.45)	\$0.00	(\$19.00)				(\$15.39)	\$17,589.30	\$17,594.23	\$4.93	
11/1/2010	\$146.41	\$2.32	\$3.00	(\$1.47)	(\$1.47)	\$0.00					\$3.85	\$17,739.56	\$17,744.49	\$4.93	
12/1/2010	\$156.25	\$1.84	\$4.48	(\$1.48)	(\$1.48)	\$0.00	(\$15.31)				(\$10.47)	\$17,885.34	\$17,890.27	\$4.93	
1/31/2011	\$132.46	\$1.92	\$5.94	(\$1.66)	(\$1.66)	\$0.00	(\$1.32)				\$4.88	\$18,022.68	\$18,027.61	\$4.93	
2/28/2011	\$195.21	\$1.31	\$6.05	(\$1.50)	(\$1.50)	\$0.00	(\$4.77)				\$1.09	\$18,218.98	\$18,223.91	\$4.93	
3/31/2011	\$200.84	\$1.15	\$7.26	(\$1.52)	(\$1.52)	\$0.00	(\$6.39)				\$0.50	\$18,420.32	\$18,425.25	\$4.93	
4/30/2011	\$183.68	\$0.92	\$7.37	(\$1.54)	(\$1.54)	\$0.00	(\$5.34)				\$1.41	\$18,605.41	\$18,610.34	\$4.93	
5/31/2011	\$165.40	\$0.95	\$7.75	(\$1.55)	(\$1.55)	\$0.00	(\$3.67)				\$3.48	\$18,774.29	\$18,779.22	\$4.93	
6/30/2011	\$174.43	\$0.91	\$7.55	(\$1.56)	(\$1.56)	\$0.00	(\$4.59)	\$0.02			\$2.33	\$18,951.05	\$18,955.98	\$4.93	
7/31/2011	\$182.98	\$0.98	\$7.82	(\$1.58)	(\$1.58)	\$0.00	(\$2.80)				\$4.42	\$19,138.45	\$19,143.38	\$4.93	
8/30/2011	\$184.03	\$0.71	\$8.19	(\$1.59)	(\$1.59)	\$0.00	(\$6.81)				\$0.50	\$19,322.98	\$19,327.91	\$4.93	
9/30/2011	\$189.23	\$0.78	\$7.99	(\$1.61)	(\$1.61)	\$0.00	(\$3.82)				\$3.34	\$19,515.55	\$19,520.48	\$4.93	
10/31/2011	\$187.77	\$0.70	\$8.47	(\$1.63)	(\$1.63)	\$0.00	(\$5.97)				\$1.57	\$19,704.89	\$19,709.82	\$4.93	
11/30/2011	\$153.20	\$0.70	\$8.31	(\$1.64)	(\$1.64)	\$0.00	(\$5.06)				\$2.31	\$19,860.40	\$19,865.33	\$4.93	

**Exhibit J**  
**Unit BD120 Escrow Account Reconciliation**  
**VGOB 05-0215-1398**

CNX Deposit Information		
Check Date	Check Number	Total
12/15/2011	10147	\$147.95
1/18/2012	11921	\$135.92
2/20/2012	13586	\$131.13
3/20/2012	15224	\$114.54
4/20/2012	16827	\$82.44
5/21/2012	18440	\$72.87
6/20/2012	19521	\$50.76
7/25/2012	23911	\$47.86
8/30/2012	0214000382	\$64.02
10/2/2012	0214002116	\$86.66
10/30/2012	0214005817	\$97.54
12/3/2012	0214011418	\$74.86
12/31/2012	0214016675	\$97.20
2/1/2013	0214021958	\$127.10
2/20/2013	E000003961	\$137.75
3/20/2013	E000005074	\$118.00
4/21/2013	E000006155	\$101.17
5/21/2013	E000007342	\$126.80
6/19/2013	E000008657	\$144.23
7/22/2013	E000010059	\$146.37
8/20/2013	E000011402	\$146.46
9/20/2013	E000012710	\$129.14
10/21/2013	E000015912	\$116.43
11/19/2013	E000017013	\$109.46
12/18/2013	E000018372	\$123.70
1/21/2014	E000019728	\$119.02
2/24/2014	E000021204	\$135.30
3/20/2014	E000022592	\$216.73
4/22/2014	E000024586	\$224.86
5/19/2014	E000026299	\$184.84
6/20/2014	E000027914	\$151.04
7/18/2014	E000029884	\$160.32
8/20/2014	E000031639	\$152.68
9/18/2014	E000033518	\$146.51
10/20/2014	E000037357	\$119.58
11/19/2014	E000038896	\$120.49
12/22/2014	E000040687	\$138.33

Escrow Bank Data														
Date	Escrow Royalty Deposits	Income	\$ Mkt Int	CDARS Int	Fees	Distributions	Audit Costs	Corrections	Gain/Loss	Royalty Bonus	Total Int. and Fees	Bank Balance	Running Balance	Difference
12/31/2011	\$147.95		\$0.78	\$8.79	(\$1.66)	\$0.00	(\$3.59)				\$4.32	\$20,012.67	\$20,017.60	\$4.93
1/31/2012	\$135.92		\$0.91	\$8.67	(\$1.67)	\$0.00	(\$6.75)				\$1.16	\$20,149.75	\$20,154.68	\$4.93
2/28/2012	\$131.13		\$0.85	\$8.05	(\$1.68)		(\$3.49)				\$3.73	\$20,284.61	\$20,289.54	\$4.93
3/31/2012	\$114.54		\$0.95	\$8.59	(\$1.69)		(\$2.84)				\$5.01	\$20,404.16	\$20,409.09	\$4.93
4/30/2012	\$132.29		\$0.48	\$8.66	(\$1.70)		(\$3.60)				\$3.84	\$20,540.29	\$20,495.37	(\$44.92)
5/31/2012	\$72.87		\$0.33	\$8.98	(\$1.71)		(\$1.46)				\$6.14	\$20,619.30	\$20,574.38	(\$44.92)
6/30/2012	\$50.76		\$0.29	\$8.93	(\$1.72)		(\$2.41)				\$5.09	\$20,675.15	\$20,630.23	(\$44.92)
7/31/2012			\$0.35	\$8.62	(\$1.72)		(\$1.52)				\$5.73	\$20,680.88	\$20,683.82	\$2.94
8/31/2012	\$111.88		\$0.38	\$7.56	(\$1.72)		(\$7.72)				(\$1.50)	\$20,791.26	\$20,746.34	(\$44.92)
9/30/2012			\$0.38	\$6.98	(\$1.73)		(\$2.06)				\$3.57	\$20,794.83	\$20,836.57	\$41.74
10/31/2012	\$184.20		\$0.40	\$6.97	(\$1.73)		(\$2.58)				\$3.06	\$20,982.09	\$20,937.17	(\$44.92)
11/30/2012	\$74.86		\$0.43	\$6.24	(\$1.75)		(\$2.07)				\$2.85	\$21,059.80	\$21,014.88	(\$44.92)
12/31/2012	\$97.20		\$0.43	\$5.52	(\$1.75)		(\$2.47)				\$1.73	\$21,158.73	\$21,113.81	(\$44.92)
1/31/2013	\$127.10		\$0.44	\$4.88	(\$1.76)		(\$1.89)				\$1.67	\$21,287.50	\$21,242.58	(\$44.92)
2/28/2013	\$137.75		\$0.42	\$4.42	(\$1.77)		(\$3.32)				(\$0.25)	\$21,425.00	\$21,380.08	(\$44.92)
3/31/2013	\$118.00		\$0.48	\$4.70	(\$1.79)		(\$2.13)				\$1.26	\$21,544.26	\$21,499.34	(\$44.92)
4/30/2013	\$101.17		\$0.49	\$4.38	(\$1.80)						\$3.07	\$21,648.50	\$21,603.58	(\$44.92)
5/31/2013	\$126.80		\$0.52	\$4.52	(\$1.80)						\$3.24	\$21,778.54	\$21,733.62	(\$44.92)
6/30/2013	\$144.23		\$0.53	\$4.37	(\$1.81)		(\$2.16)				\$0.93	\$21,923.70	\$21,878.78	(\$44.92)
7/31/2013	\$146.37		\$0.57	\$4.54	(\$1.83)						\$3.28	\$22,073.35	\$22,028.43	(\$44.92)
8/31/2013	\$146.46		\$0.63	\$4.56	(\$1.84)						\$3.35	\$22,223.16	\$22,178.24	(\$44.92)
9/30/2013	\$129.14		\$0.59	\$4.42	(\$1.85)						\$3.16	\$22,355.46	\$22,310.54	(\$44.92)
10/31/2013	\$116.43		\$0.62	\$4.56	(\$1.86)						\$3.32	\$22,475.21	\$22,430.29	(\$44.92)
11/30/2013	\$109.46		\$0.63	\$4.30	(\$1.87)						\$3.06	\$22,587.73	\$22,542.81	(\$44.92)
12/31/2013	\$123.70		\$0.68	\$4.36	(\$1.88)						\$3.16	\$22,714.59	\$22,669.67	(\$44.92)
1/31/2014	\$119.02		\$0.73	\$4.47	(\$1.89)						\$3.31	\$22,836.92	\$22,792.00	(\$44.92)
2/28/2014	\$135.30		\$0.63	\$4.10	(\$1.90)						\$2.83	\$22,975.05	\$22,930.13	(\$44.92)
3/31/2014	\$216.73		\$0.72	\$4.59	(\$1.91)						\$3.40	\$23,195.18	\$23,150.26	(\$44.92)
4/30/2014	\$224.86		\$0.75	\$4.45	(\$1.93)						\$3.27	\$23,423.31	\$23,378.39	(\$44.92)
5/31/2014	\$184.84		\$0.81	\$4.72	(\$1.95)						\$3.58	\$23,611.73	\$23,566.81	(\$44.92)
6/30/2014	\$151.04		\$0.81	\$4.57	(\$1.97)						\$3.41	\$23,766.18	\$23,721.26	(\$44.92)
7/31/2014	\$160.32		\$0.87	\$4.72	(\$1.98)						\$3.61	\$23,930.11	\$23,885.19	(\$44.92)
8/31/2014	\$152.68		\$0.90	\$4.74	(\$1.99)						\$3.65	\$24,086.44	\$24,041.52	(\$44.92)
9/30/2014	\$146.51		\$0.89	\$4.48	(\$1.99)						\$3.38	\$24,236.33	\$24,191.41	(\$44.92)
10/31/2014	\$119.58		\$0.94	\$4.59	(\$2.02)						\$3.51	\$24,359.42	\$24,314.50	(\$44.92)
11/30/2014	\$120.49		\$1.00	\$4.37	(\$2.03)						\$3.34	\$24,483.25	\$24,438.33	(\$44.92)
12/31/2014	\$138.33		\$1.89	\$3.73	(\$2.03)						\$3.59	\$24,625.17	\$24,580.25	(\$44.92)
<b>Total</b>											<b>\$391.77</b>			

<b>Total Deposited</b>	<b>\$24,188.48</b>
<b>Interest and Fees</b>	<b>\$391.77</b>
<b>Total</b>	<b>\$24,580.25</b>
<b>December 2014 First Bank and Trust balance</b>	<b>\$24,625.17</b>
<b>Difference</b>	<b>-\$44.92</b>

Exhibit B-2  
Unit BD-120  
Docket #VGOB 05-0215-1398-02  
List of Respondents to be Added or Dismissed  
(58.74 Acre Unit)

	Acres in Unit	Interest in Unit	Reason for Dismissal
<b><u>Tract #1B, 1.08 acres</u></b>			
<b><u>COAL OWNERSHIP</u></b>			
(1) Swords Creek Land Partnership, Tr.13 P.O. Box 29 Tazewell, VA 24651	1.08 acres		Coal Owner
<b><u>Tract #1C, 0.61 acres</u></b>			
<b><u>COAL OWNERSHIP</u></b>			
(1) Swords Creek Land Partnership, Tr.13 P.O. Box 29 Tazewell, VA 24651	0.576 acres 17/18 of 0.61 acres		Coal Owner
<b><u>Tract #1D, 0.25 acres</u></b>			
<b><u>COAL OWNERSHIP</u></b>			
(1) Swords Creek Land Partnership, Tr.13 P.O. Box 29 Tazewell, VA 24651	0.25 acres		Coal Owner
<b><u>Tract #1E, 3.78 acres</u></b>			
<b><u>COAL OWNERSHIP</u></b>			
(1) Swords Creek Land Partnership, Tr.13 P.O. Box 29 Tazewell, VA 24651	3.78 acres		Coal Owner
<b><u>Tract #1F, 0.44 acres</u></b>			
<b><u>COAL OWNERSHIP</u></b>			
(1) Swords Creek Land Partnership, Tr.13 P.O. Box 29 Tazewell, VA 24651	0.33 acres 3/4 of 0.44 acres		Coal Owner
<b><u>Tract #1H, 0.18 acres</u></b>			
<b><u>COAL OWNERSHIP</u></b>			
(1) Swords Creek Land Partnership, Tr.13 P.O. Box 29 Tazewell, VA 24651	0.18 acres		Coal Owner
<b><u>Tract #1I, 3.23 acres</u></b>			
<b><u>COAL OWNERSHIP</u></b>			
(1) Swords Creek Land Partnership, Tr.13 P.O. Box 29 Tazewell, VA 24651	3.23 acres		Coal Owner

Exhibit B-2  
Unit BD-120  
Docket #VGOB 05-0215-1398-02  
List of Respondents to be Added or Dismissed  
(58.74 Acre Unit)

	Acres in Unit	Interest in Unit	Reason for Dismissal
<b><u>Tract #1J, 2.01 acres</u></b>			
<b><u>COAL OWNERSHIP</u></b>			
(1) Swords Creek Land Partnership, Tr.13 P.O. Box 29 Tazewell, VA 24651	2.01 acres		Coal Owner
<b><u>Tract #1K, 1.60 acres</u></b>			
<b><u>COAL OWNERSHIP</u></b>			
(1) Swords Creek Land Partnership, Tr.13 P.O. Box 29 Tazewell, VA 24651	1.60 acres		Coal Owner
<b><u>Tract #1L, 6.71 acres</u></b>			
<b><u>COAL OWNERSHIP</u></b>			
(1) Swords Creek Land Partnership, Tr.13 P.O. Box 29 Tazewell, VA 24651	5.78 acres 6/7 of 6.71 acres		Coal Owner
<b><u>Tract #1N, 0.84 acres</u></b>			
<b><u>COAL OWNERSHIP</u></b>			
(1) Swords Creek Land Partnership, Tr.13 P.O. Box 29 Tazewell, VA 24651	0.84 acres		Coal Owner
<b><u>Tract #1P, 0.60 acres</u></b>			
<b><u>COAL OWNERSHIP</u></b>			
(1) Swords Creek Land Partnership, Tr.13 P.O. Box 29 Tazewell, VA 24651	0.60 acres		Coal Owner
<b><u>Tract #1S, 0.16 acres</u></b>			
<b><u>COAL OWNERSHIP</u></b>			
(1) Swords Creek Land Partnership, Tr.13 P.O. Box 29 Tazewell, VA 24651	0.14 acres 6/7 of 0.16 acres		Coal Owner
<b><u>Tract #1U, 0.01 acres</u></b>			
<b><u>COAL OWNERSHIP</u></b>			
(1) Swords Creek Land Partnership, Tr.13 P.O. Box 29 Tazewell, VA 24651	0.01 acres		Coal Owner

Exhibit B-2  
Unit BD-120  
Docket #VGOB 05-0215-1398-02  
List of Respondents to be Added or Dismissed  
(58.74 Acre Unit)

	Acres in Unit	Interest in Unit	Reason for Dismissal
<b><u>Tract #1V, 0.17 acres</u></b>			
<b><u>COAL OWNERSHIP</u></b>			
(1) Swords Creek Land Partnership, Tr.13 P.O. Box 29 Tazewell, VA 24651	0.17 acres		Coal Owner
<b><u>Tract #1W, 0.41 acres</u></b>			
<b><u>COAL OWNERSHIP</u></b>			
(1) Swords Creek Land Partnership, Tr.13 P.O. Box 29 Tazewell, VA 24651	0.41 acres		Coal Owner
<b><u>Tract #1X, 0.42 acres</u></b>			
<b><u>COAL OWNERSHIP</u></b>			
(1) Swords Creek Land Partnership, Tr.13 P.O. Box 29 Tazewell, VA 24651	0.42 acres		Coal Owner
<b><u>Tract #1Y, 0.05 acres</u></b>			
<b><u>COAL OWNERSHIP</u></b>			
(1) Swords Creek Land Partnership, Tr.13 P.O. Box 29 Tazewell, VA 24651	0.05 acres		Coal Owner
<b><u>Tract #1Z, 0.14 acres</u></b>			
<b><u>COAL OWNERSHIP</u></b>			
(1) Swords Creek Land Partnership, Tr.13 P.O. Box 29 Tazewell, VA 24651	0.14 acres		Coal Owner
<b><u>Tract #1AA, 0.08 acres</u></b>			
<b><u>COAL OWNERSHIP</u></b>			
(1) Swords Creek Land Partnership, Tr.13 P.O. Box 29 Tazewell, VA 24651	0.08 acres		Coal Owner
<b><u>Tract #1BB, 0.08 acres</u></b>			
<b><u>COAL OWNERSHIP</u></b>			
(1) Swords Creek Land Partnership, Tr.13 P.O. Box 29 Tazewell, VA 24651	0.08 acres		Coal Owner

Exhibit B-2  
 Unit BD-120  
 Docket #VGOB 05-0215-1398-02  
 List of Respondents to be Added or Dismissed  
 (58.74 Acre Unit)

	Acres in Unit	Interest in Unit	Reason for Dismissal
<b><u>Tract #1CC, 0.02 acres</u></b>			
<b><u>COAL OWNERSHIP</u></b>			
(1) Swords Creek Land Partnership, Tr.13 P.O. Box 29 Tazewell, VA 24651	0.02 acres		Coal Owner
<b><u>Tract #1DD, 0.96 acres</u></b>			
<b><u>COAL OWNERSHIP</u></b>			
(1) Swords Creek Land Partnership, Tr.13 P.O. Box 29 Tazewell, VA 24651	0.96 acres		Coal Owner

## Unit BD120 Recoupment Amount as of 1/31/2015

DI NAME	Sales Date	Transaction Amount
UNB BD120	20060331	\$3.96
UNB BD120	20060430	\$26.45
UNB BD120	20060531	\$25.57
UNB BD120	20060630	\$331.79
UNB BD120	20060630	-\$228.26
UNB BD120	20060731	\$334.76
UNB BD120	20060731	-\$229.97
UNB BD120	20060831	\$393.68
UNB BD120	20060831	-\$282.33
UNB BD120	20060930	\$332.32
UNB BD120	20060930	-\$230.37
UNB BD120	20061031	\$250.37
UNB BD120	20061031	-\$155.91
UNB BD120	20061130	\$403.38
UNB BD120	20061130	-\$292.27
UNB BD120	20061231	\$479.54
UNB BD120	20061231	-\$357.14
UNB BD120	20070131	\$352.27
UNB BD120	20070131	-\$245.01
UNB BD120	20070228	\$356.66
UNB BD120	20070228	-\$258.86
UNB BD120	20070331	\$438.23
UNB BD120	20070331	-\$322.61
UNB BD120	20070430	\$426.72
UNB BD120	20070430	-\$314.91
UNB BD120	20070531	\$439.17
UNB BD120	20070531	-\$323.84
UNB BD120	20070630	\$436.27
UNB BD120	20070630	-\$322.22
UNB BD120	20070731	\$409.44
UNB BD120	20070731	-\$296.63
UNB BD120	20070831	\$359.22
UNB BD120	20070831	-\$252.95
UNB BD120	20070930	\$319.66
UNB BD120	20070930	-\$217.71
UNB BD120	20071031	\$380.31
UNB BD120	20071031	-\$269.93
UNB BD120	20071130	\$417.79
UNB BD120	20071130	-\$305.86
UNB BD120	20071231	\$415.47
UNB BD120	20071231	-\$304.14
UNB BD120	20080131	\$430.34
UNB BD120	20080131	-\$317.19
UNB BD120	20080229	\$432.01
UNB BD120	20080229	-\$322.82
UNB BD120	20080331	\$536.15
UNB BD120	20080331	-\$408.94
UNB BD120	20080430	\$545.31
UNB BD120	20080430	-\$420.28
UNB BD120	20080531	\$665.58
UNB BD120	20080531	-\$523.59
UNB BD120	20080630	\$698.54
UNB BD120	20080630	-\$554.84
UNB BD120	20080731	\$793.86
UNB BD120	20080731	-\$634.80
UNB BD120	20080831	\$544.96
UNB BD120	20080831	-\$415.95
UNB BD120	20080930	\$498.62
UNB BD120	20080930	-\$373.41
UNB BD120	20081031	\$452.45
UNB BD120	20081031	-\$331.55
UNB BD120	20081130	\$392.07
UNB BD120	20081130	-\$280.80
UNB BD120	20081231	\$334.86
UNB BD120	20081231	-\$307.80
UNB BD120	20090131	\$295.92
UNB BD120	20090131	-\$271.66
UNB BD120	20090228	\$189.08
UNB BD120	20090228	-\$173.53
UNB BD120	20090331	\$172.03
UNB BD120	20090331	-\$158.00
UNB BD120	20090430	\$139.49
UNB BD120	20090430	-\$127.87
UNB BD120	20090531	\$128.07
UNB BD120	20090531	-\$117.47
UNB BD120	20090630	\$135.92

## Unit BD120 Recoupment Amount as of 1/31/2015

DI NAME	Sales Date	Transaction Amount
UNB BD120	20090630	-\$124.79
UNB BD120	20090731	\$160.50
UNB BD120	20090731	-\$147.41
UNB BD120	20090831	\$127.10
UNB BD120	20090831	-\$116.58
UNB BD120	20090930	\$93.42
UNB BD120	20090930	-\$85.73
UNB BD120	20091031	\$145.72
UNB BD120	20091031	-\$133.48
UNB BD120	20091130	\$166.63
UNB BD120	20091130	-\$153.07
UNB BD120	20091231	\$191.05
UNB BD120	20091231	-\$175.08
UNB BD120	20100131	\$309.51
UNB BD120	20100131	-\$283.91
UNB BD120	20100228	\$253.31
UNB BD120	20100228	-\$232.50
UNB BD120	20100331	\$239.09
UNB BD120	20100331	-\$219.65
UNB BD120	20100430	\$165.02
UNB BD120	20100430	-\$151.50
UNB BD120	20100531	\$190.67
UNB BD120	20100531	-\$175.03
UNB BD120	20100630	\$191.03
UNB BD120	20100630	-\$175.18
UNB BD120	20100731	\$222.95
UNB BD120	20100731	-\$204.15
UNB BD120	20100831	\$218.22
UNB BD120	20100831	-\$200.36
UNB BD120	20100930	\$146.41
UNB BD120	20100930	-\$134.50
UNB BD120	20101031	\$155.70
UNB BD120	20101031	-\$142.95
UNB BD120	20101130	\$131.80
UNB BD120	20101130	-\$120.82
UNB BD120	20101231	\$194.25
UNB BD120	20101231	-\$178.06
UNB BD120	20110131	\$200.84
UNB BD120	20110131	-\$184.23
UNB BD120	20110228	\$183.68
UNB BD120	20110228	-\$168.74
UNB BD120	20110331	\$165.40
UNB BD120	20110331	-\$151.60
UNB BD120	20110430	\$174.43
UNB BD120	20110430	-\$159.97
UNB BD120	20110531	\$185.15
UNB BD120	20110531	-\$169.69
UNB BD120	20110630	\$184.03
UNB BD120	20110630	-\$169.05
UNB BD120	20110731	\$189.23
UNB BD120	20110731	-\$173.57
UNB BD120	20110831	\$187.77
UNB BD120	20110831	-\$172.23
UNB BD120	20110930	\$153.20
UNB BD120	20110930	-\$140.54
UNB BD120	20111031	\$147.95
UNB BD120	20111031	-\$135.77
UNB BD120	20111130	\$135.92
UNB BD120	20111130	-\$124.68
UNB BD120	20111231	\$131.13
UNB BD120	20111231	-\$120.41
UNB BD120	20120131	\$114.54
UNB BD120	20120131	-\$105.20
UNB BD120	20120229	\$82.44
UNB BD120	20120229	-\$75.65
UNB BD120	20120331	\$72.87
UNB BD120	20120331	-\$66.83
UNB BD120	20120430	\$50.76
UNB BD120	20120430	-\$46.66
UNB BD120	20120531	\$47.86
UNB BD120	20120531	-\$43.91
UNB BD120	20120630	-\$58.72
UNB BD120	20120630	\$64.02
UNB BD120	20120731	-\$79.47
UNB BD120	20120731	\$86.66
UNB BD120	20120831	-\$89.40

## Unit BD120 Recoupment Amount as of 1/31/2015

DI NAME	Sales Date	Transaction Amount
UNB BD120	20120831	\$97.48
UNB BD120	20120930	-\$68.66
UNB BD120	20120930	\$74.86
UNB BD120	20121031	-\$89.22
UNB BD120	20121031	\$97.26
UNB BD120	20121130	-\$116.57
UNB BD120	20121130	\$127.10
UNB BD120	20121231	-\$126.33
UNB BD120	20121231	\$137.75
UNB BD120	20130131	-\$108.21
UNB BD120	20130131	\$118.00
UNB BD120	20130228	-\$92.80
UNB BD120	20130228	\$101.17
UNB BD120	20130331	-\$116.29
UNB BD120	20130331	\$126.80
UNB BD120	20130430	-\$132.30
UNB BD120	20130430	\$144.26
UNB BD120	20130531	-\$134.21
UNB BD120	20130531	\$146.34
UNB BD120	20130630	-\$134.32
UNB BD120	20130630	\$146.46
UNB BD120	20130731	-\$118.41
UNB BD120	20130731	\$129.14
UNB BD120	20130831	-\$106.76
UNB BD120	20130831	\$116.43
UNB BD120	20130930	-\$100.39
UNB BD120	20130930	\$109.46
UNB BD120	20131031	-\$113.45
UNB BD120	20131031	\$123.70
UNB BD120	20131130	-\$109.15
UNB BD120	20131130	\$119.02
UNB BD120	20131231	-\$124.05
UNB BD120	20131231	\$135.25
UNB BD120	20140131	-\$198.68
UNB BD120	20140131	\$216.65
UNB BD120	20140228	-\$206.16
UNB BD120	20140228	\$224.78
UNB BD120	20140331	-\$169.43
UNB BD120	20140331	\$184.78
UNB BD120	20140430	-\$138.53
UNB BD120	20140430	\$151.04
UNB BD120	20140531	-\$146.88
UNB BD120	20140531	\$160.17
UNB BD120	20140630	-\$140.41
UNB BD120	20140630	\$153.10
UNB BD120	20140731	-\$134.37
UNB BD120	20140731	\$146.51
UNB BD120	20140831	-\$109.66
UNB BD120	20140831	\$119.58
UNB BD120	20140930	-\$110.52
UNB BD120	20140930	\$120.49
UNB BD120	20141031	-\$126.86
UNB BD120	20141031	\$138.33
UNB BD120	20141130	-\$121.57
		<b>\$4,307.78</b>

*Pooled 2/15/2005  
39.987 acres escrowed*

*Re-Pooled 10/18/2011  
36.266 acres escrowed*

*Rev/Rebook of less acres escrowed created  
a recoupment balance*