

BEFORE THE VIRGINIA GAS AND OIL BOARD

PETITIONER: CNX Gas Company LLC

DIVISION OF GAS AND OIL

DOCKET NO: VGOB 02-0820-1051-02

RELIEF SOUGHT: (1) DISBURSEMENT FROM
ESCROW REGARDING TRACT(S) 2A, 2B
(2) AND AUTHORIZATION FOR DIRECT
PAYMENT OF ROYALTIES

HEARING DATE: April 21, 2015

DRILLING UNIT: AV125

RUSSELL COUNTY, VIRGINIA

PETITION FOR ORDER OF DISBURSEMENT OF ESCROW FUNDS

1. Petitioner and its counsel

Petitioner is CNX Gas Company LLC, 2481 John Nash Blvd, Bluefield, WV 24701, (304)323-6500. Petitioner's counsel is Mark A. Swartz, Hillard & Swartz, LLP, 122 Capital Street, Suite 201, Charleston, WV 25301.

2. Relief Sought

(1) The disbursement of escrowed funds heretofore deposited with the Board's Escrow Agent(s) attributable to Tracts 2A & 2B to the persons identified in the Table using the percentages set forth in the Table; and (2) dismissal of coal owner(s)/claimant(s) named in the Notice of Hearing and identified in Exhibit B2 who were pooled by the Board as conflicting claimants.

3. Legal Authority

Va. Code Ann. § 45.1-361.1 et seq., 4 VAC 25-160-140., and relevant Virginia Gas and Oil Board Orders ("Board") heretofore promulgated pursuant to law.

4. Type of Well(s)

Coalbed Methane

5. Factual basis for relief requested

(a) Ruth Naomi Stilwell is entitled to 100% of the CBM royalties awarded under Case No. CL11-323, Opinion dated January 5, 2015. Said decision allows the Applicant and Designated Operator to pay royalties directly to the persons identified in Exhibit EE annexed hereto and the annexed Table 1 specifies how said royalties are to be paid.

6. Attestation

The foregoing Petition to the best of my knowledge, information, and belief is true and correct.

PROPERTY LINES SHOWN WERE TAKEN FROM MAPS PROVIDED BY CNX LAND RESOURCES, Inc. AND WERE NOT SURVEYED.

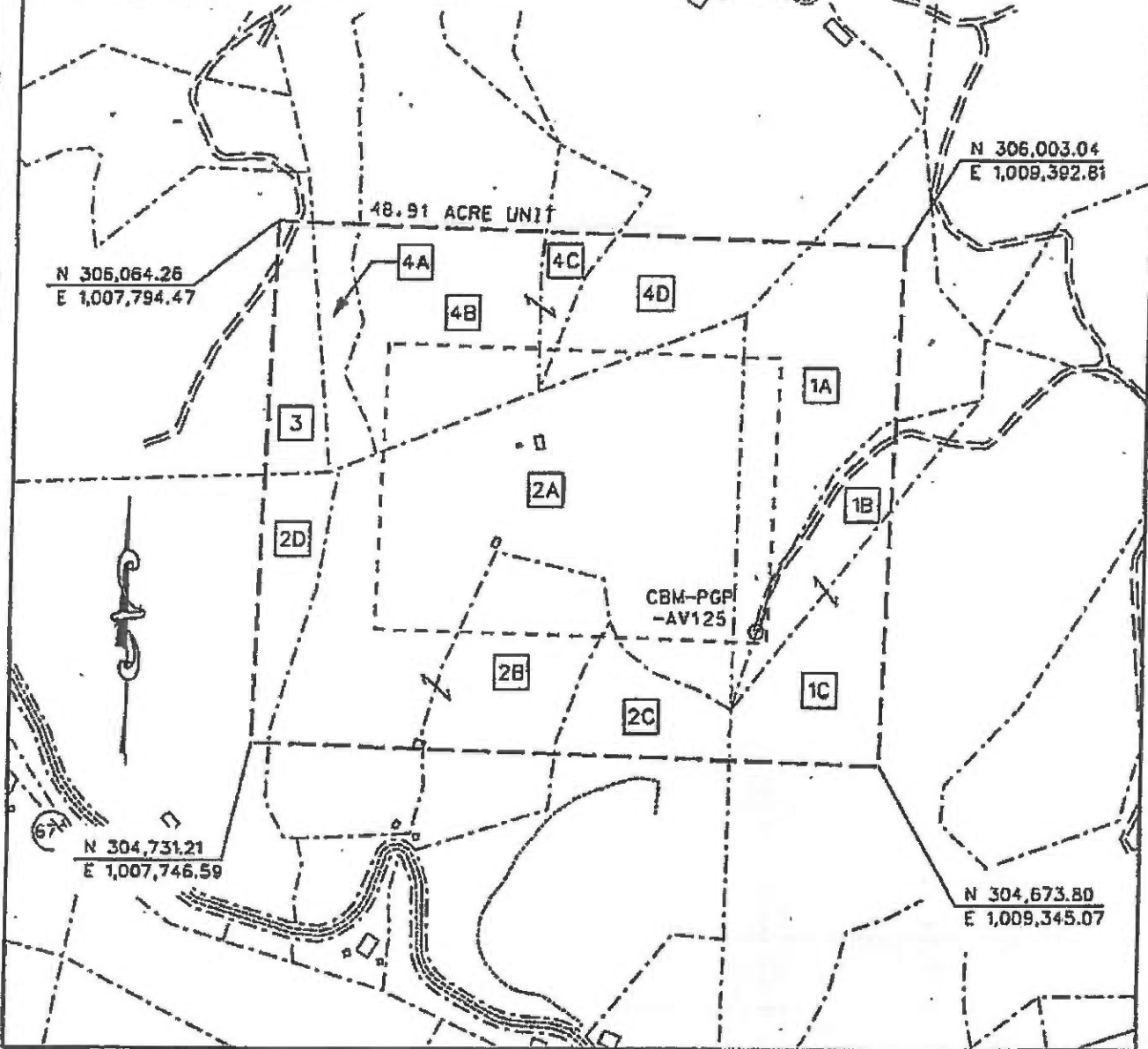
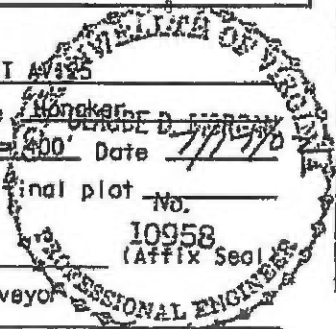

EXHIBIT A
MIDDLE RIDGE 1 FIELD
UNIT AV-125
FORCE POOLING
VGOB-02-0820-1051

Company Poahontas Gas Partnership Well Name and Number UNIT AV125
Tract No. _____ Elevation _____ Quadrangle Hongkong
County Russell District New Garden Scale: 1" = 400' Date 7/7/90
This plat is a new plat X ; an updated plat _____ ; or a final plat No. _____

Form DGD-GO-7 _____
Rev. 9/91 _____
Licensed Professional Engineer or Licensed Land Surveyor



POCAHONTAS GAS PARTNERSHIP

UNIT AV-125

Tract Identifications

(48.91 Acre Unit)

1. **Coal Mountain Mining Co. Limited Partnership, L.L.P. – Coal, Oil and Gas
Reserve Coal Properties Company – Below Drainage Coal Leased
Sandy Ridge Energy Corp. – Above Drainage Coal Leased
Reserve Coal Properties Company – Oil and Gas Leased
Pocahontas Gas Partnership – CBM Leased
11.58 acres 23.6761%**
 - 1A. **William H. Byrd, et al – Surface**
 - 1B. **Kyle Reynolds, et ux – Surface**
 - 1C. **Kyle Reynolds, et ux – Surface**

- 2A. **The Stuart Land & Cattle Co. of Virginia, Inc. – Coal
Reserve Coal Properties Company – Coal Below Tiller Seam Leased
Knox Creek Coal Corp. – Coal In Tiller and Above Seams Leased
Pocahontas Gas Partnership – CBM Leased
Melvin J. R. Stilwell, et ux – Surface, Oil and Gas
Pocahontas Gas Partnership – Oil, Gas and CBM Leased
16.91 acres 34.5737%**

- 2B. **The Stuart Land & Cattle Co. of Virginia, Inc. – Coal
Reserve Coal Properties Company – Coal Below Tiller Seam Leased
Knox Creek Coal Corp. – Coal In Tiller and Above Seams Leased
Pocahontas Gas Partnership – CBM Leased
Melvin J. R. Stilwell, et ux – Surface, Oil and Gas
Pocahontas Gas Partnership – Oil, Gas and CBM Leased
3.80 acres 7.7694%**

- 2C. **The Stuart Land & Cattle Co. of Virginia, Inc. – Coal
Reserve Coal Properties Company – Coal Below Tiller Seam Leased
Knox Creek Coal Corp. – Coal In Tiller and Above Seams Leased
Pocahontas Gas Partnership – CBM Leased
Clarence Stilwell, et ux – Surface, Oil and Gas
2.07 acres 4.2323%**

- 2D. **The Stuart Land & Cattle Co. of Virginia, Inc. – Coal
Reserve Coal Properties Company – Coal Below Tiller Seam Leased
Knox Creek Coal Corp. – Coal In Tiller and Above Seams Leased
Pocahontas Gas Partnership – CBM Leased
Noah Newberry Heirs – Surface, Oil and Gas
1.95 acres 3.9869%**

POCAHONTAS GAS PARTNERSHIP

UNIT AV-125

Tract Identifications

(48.91 Acre Unit)

1. **Coal Mountain Mining Co. Limited Partnership, L.L.P. – Coal, Oil and Gas
Reserve Coal Properties Company – Below Drainage Coal Leased
Sandy Ridge Energy Corp. – Above Drainage Coal Leased
Reserve Coal Properties Company – Oil and Gas Leased
Pocahontas Gas Partnership – CBM Leased
11.58 acres 23.6761%**
 - 1A. **William H. Byrd, et al – Surface**
 - 1B. **Kyle Reynolds, et ux – Surface**
 - 1C. **Kyle Reynolds, et ux – Surface**

- 2A. **The Stuart Land & Cattle Co. of Virginia, Inc. – Coal
Reserve Coal Properties Company – Coal Below Tiller Seam Leased
Knox Creek Coal Corp. – Coal In Tiller and Above Seams Leased
Pocahontas Gas Partnership – CBM Leased
Melvin J. R. Stilwell, et ux – Surface, Oil and Gas
Pocahontas Gas Partnership – Oil, Gas and CBM Leased
16.91 acres 34.5737%**

- 2B. **The Stuart Land & Cattle Co. of Virginia, Inc. – Coal
Reserve Coal Properties Company – Coal Below Tiller Seam Leased
Knox Creek Coal Corp. – Coal In Tiller and Above Seams Leased
Pocahontas Gas Partnership – CBM Leased
Melvin J. R. Stilwell, et ux – Surface, Oil and Gas
Pocahontas Gas Partnership – Oil, Gas and CBM Leased
3.80 acres 7.7694%**

- 2C. **The Stuart Land & Cattle Co. of Virginia, Inc. – Coal
Reserve Coal Properties Company – Coal Below Tiller Seam Leased
Knox Creek Coal Corp. – Coal In Tiller and Above Seams Leased
Pocahontas Gas Partnership – CBM Leased
Clarence Stilwell, et ux – Surface, Oil and Gas
2.07 acres 4.2323%**

- 2D. **The Stuart Land & Cattle Co. of Virginia, Inc. – Coal
Reserve Coal Properties Company – Coal Below Tiller Seam Leased
Knox Creek Coal Corp. – Coal In Tiller and Above Seams Leased
Pocahontas Gas Partnership – CBM Leased
Noah Newberry Heirs – Surface, Oil and Gas
1.95 acres 3.9869%**

POCAHONTAS GAS PARTNERSHIP

UNIT AV-125

Tract Identifications

(48.91 Acre Unit)

3. **Swords Creek Land Partnership Tr. 21 - Coal**
Reserve Coal Properties Company - Below Tiller Seam Leased
Sandy Ridge Energy Company - Tiller and Above Coal Leased
Pocahontas Gas Partnership - CBM Gas Leased
Mary Richardson, et al - Surface, Oil and Gas
Pocahontas Gas Partnership - Oil, Gas and CBM Leased
1.85 acres 3.7825%

4. **William R. McCall, et al (McCall-Horton Tract)- Coal, Oil and Gas**
Pocahontas Gas Partnership - CBM Leased
10.75 acres 21.9791%
 - 4A. **John A. Richardson, et ux - Surface**
 - 4B. **Melvin J. Stillwell, et ux - Surface**
 - 4C. **Melvin J. Stillwell, et ux - Surface**
 - 4D. **William H. Byrd, et al - Surface**

BEFORE THE VIRGINIA OIL AND GAS BOARD

APPLICANT: CNX Gas Company LLC

DIVISION OF GAS AND OIL
DOCKET NO.: VGOB 02-0820-1051-02

RELIEF SOUGHT: (1) Disbursement from escrow
Regarding tracts 2A & 2B; and
(2) Dismissal of coal claimants

UNIT: AV125

RUSSELL COUNTY, VIRGINIA

HEARING DATE: April 21, 2015
PLACE: Russell County Government Conference Center
139 Highland Drive
Lebanon, Virginia
TIME: 9:00 a.m.

NOTICE OF HEARING

COMMONWEALTH OF VIRGINIA: To the following persons who will receive a disbursement of escrowed funds if the relief sought by Applicant's Petition is granted by the Virginia Gas and Oil Board:

Ruth Naomi Stilwell

COMMONWEALTH OF VIRGINIA: To the following persons identified as **COAL OWNERS** in the pooling application(s) and Virginia Gas and Oil Board Orders pertaining to the referenced Docket No. who were previously pooled by Virginia Gas and Oil Board Order as conflicting claimants to the coalbed methane to be produced from the Unit, **YOUR CLAIMS TO COALBED METHANE ROYALTIES AND/OR WORKING OR CARRIED INTERESTS** for coalbed methane gas produced from this Unit **ARE SUBJECT TO DISMISSAL BY BOARD ORDER AT THE HEARING NOTICED ABOVE:**

Stuart Land & Cattle Co. of Virginia, Inc. (a portion of Tract 2D)

NOTICE IS HEREBY GIVEN that Applicant is requesting that the Virginia Gas and Oil Board (hereinafter Board) issue an order as follows:

- (1) Directing the Board's Escrow Agent to make the disbursements to the persons identified in the Table hereto using the percentages stated therein;
- (2) Dismissing the Respondents/coal owners listed above as Respondents and as conflicting claimants.

NOTICE IS FURTHER GIVEN that this cause has been set for hearing and the taking of evidence before the Board at 9:00 a.m., on April 21, 2015 at the Russell County Government Conference Center, 139 Highland Drive, Lebanon, Virginia, and that notice will be published as required by law and the Rules of the Board.

NOTICE IS FURTHER GIVEN that you may attend this hearing, with or without an attorney, and offer evidence or state any comments you have. For further information or a copy of the Application and Exhibits, either contact the Virginia Gas and Oil Board, the Department of Mines, Minerals and Energy, the Division of Gas and Oil, 135 Highland Drive, Lebanon, Virginia, (276) 415-9700, or the Applicant at the address shown Below.

NOTICE IS FURTHER GIVEN that any Coal Owner identified above who does not appear at the said hearing and provide the Board with evidence and/or a credible theory/argument that he/she/it has a good faith basis under existing law to claim an interest in the coalbed methane produced from the Unit, is subject to dismissal as a pooled Respondent and as a conflicting claimant to coalbed methane royalties, working interest and/or carried interest

CNX Gas Company LLC
BY ITS PROFESSIONAL MANAGER
CNX GAS COMPANY LLC, PETITIONER.
By: 
Anita D. Duty
Pooling Supervisor
2481 John Nash Blvd.
Bluefield, West Virginia 24701

BEFORE THE VIRGINIA OIL AND GAS BOARD

APPLICANT: CNX Gas Company LLC

DIVISION OF GAS AND OIL
DOCKET NO.: VGOB 02-0820-1051-02

RELIEF SOUGHT (1) Disbursement from escrow
Regarding tracts 2A & 2B; and
(2) Dismissal of coal claimants

UNIT: AV125

HEARING DATE: April 21, 2015

RUSSELL COUNTY, VIRGINIA

PETITION TO DISBURSE AND MODIFY

1. **Applicant and its counsel:** Applicant is **CNX Gas Company LLC**, 2481 John Nash Blvd., Bluefield, WV. 24701, 304.323.6500. Applicant's counsel is Mark A. Swartz, Hilliard & Swartz, LLP, 122 Capitol St., FL 2, Charleston, WV 25301.
2. **Relief sought:** (1) The disbursement of escrowed funds heretofore deposited with the Board's Escrow Agent(s) attributable to Tracts **2A & 2B** to the persons identified in the Table using the percentages set forth in the Table; and (2) dismissal of coal owner(s)/claimant(s) named in the Notice of Hearing and identified in Exhibit B2 who were pooled by the Board as conflicting claimants.
3. **Factual basis for disbursements:** (a) **Ruth Naomi Stilwell is entitled to 100% of the CBM royalties awarded under Case No. CL11-323, Opinion dated January 5, 2015.** Said **decision** allows the Applicant and Designated Operator to pay royalties directly to the persons identified in Exhibit EE annexed hereto and the annexed Table 1 specifies how said royalties are to be paid.
4. **Reason for Dismissal:** Given legislative action and Supreme Court decision(s) following adoption of the 1990 Act, the Board's policy of identifying a conflict between coal owners and oil and gas owners to protect correlative rights should be changed to a policy of not requiring coal owners to be identified as conflicting claimants, subject to coal owner(s) offering evidence of a viable claim, after receiving notice.
5. **Legal Authority:** *Va. Code Ann.* §§ 45.1-361.13, 45.1-361.14.B, 45.1-361.15.A.3, B.2, B.10, B.12,361.19.A., 45.1-361.21:1, 45.1-361.22.1, .5, 4VAC25-160-10, 80, *Swords Creek Land Partnership v. Belcher, et al.*, #131590, September 12, 2014.
6. **Exhibits:** The relevant exhibits are annexed to the Notice of Hearing and this Application.
7. **Applicant's standing:** Designated Operator.
8. **Attestation:** The foregoing application, to the best of my knowledge, information and belief, is true and correct.

CNX Gas Company LLC
BY ITS PROFESSIONAL MANAGER
CNX GAS COMPANY LLC, PETITIONER
Applicant

By:



Anita D. Duty
Roofing Supervisor
2481 John Nash Blvd.
Bluefield, West Virginia 24701

Exhibit E
Unit AV-125
Docket #VGOB 02-0820-1051-02
List of Owners in escrow, not including persons dismissed on Exhibit B-2
(48.91 Acre Unit)

	Acres in Unit	Interest in Unit
--	---------------	------------------

SECTION I. - Owners in escrow after dismissal of persons identified on Exhibit B2

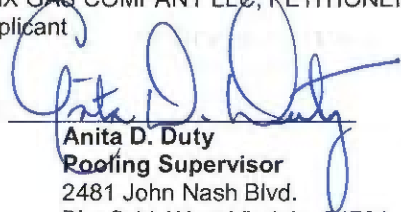
Tract #2D, 1.95 acres

OIL & GAS OWNERSHIP

(1) Noah Newberry Heirs, Devisees, Successors or Assigns	1.95 acres	3.9869%
(a) Hazel Richardson Heirs, Devisees, Successors or Assigns		
(a.1) Sherman Richardson Heirs, Devisees, Successors or Assigns		
(a.1.1) Paul E. Richardson 8444 S. County Rd. 350W Stileville, IN 46180-9728	0.0310 acres 1/63 of 1.95 acres	0.0633%
(a.2) Lundy Richardson Heirs, Devisees, Successors or Assigns		
(a.2.1) Shelby Ruth Richardson, Widow 1669 Turner Street Clayton, IN 46118	0.0310 acres 1/63 of 11.16 acres	0.0633%
(a.5) Leonard Richardson Heirs, Devisees, Successors or Assigns		
(a.5.1) Loretta Mae Richardson PO Box 1282 Honaker, VA 24260	0.0310 acres 1/63 of 1.95 acres	0.0633%
(a.6) Bobby Richardson 2255 Road Ridge Turnpike Raven, VA 24639	0.0310 acres 1/63 of 1.95 acres	0.0633%
(a.7) Larry Richardson Heirs, Devisees, Successors or Assigns <i>Heirs Pending</i>		
(b) Frazier Newberry Heirs, Devisees, Successors or Assigns		
(b.1) Frances Newberry Heirs, Devisees, Successors or Assigns		
(b.1.1) Steve Allen Shortt P.O. Box 63 Doran, VA 24612	0.2167 acres 1/9 of 1.95 acres	0.4430%
(c) Madeline Vance Heirs, Devisees, Successors or Assigns		
(c.1) Carlos Vance P.O. Box 25 Swords Creek, VA 24649	0.0361 acres 1/54 of 1.95 acres	0.0738%
(c.2) Leda Jo Lester P.O. Box 400 Doran, VA 24612	0.0361 acres 1/54 of 1.95 acres	0.0738%
(c.3) Mary Sparks 51 Rabbit Hollow Rd. Swords Creek, VA 24649	0.0361 acres 1/54 of 1.95 acres	0.0738%

Exhibit E
Unit AV-125
Docket #VGOB 02-0820-1051-02
List of Owners in escrow, not including persons dismissed on Exhibit B-2
(48.91 Acre Unit)

	Acres in Unit	Interest in Unit
(c.4) Carrie Dell Boyd 100 Oxford Square, Apt. 8 Richlands, VA 24641	0.0361 acres 1/54 of 1.95 acres	0.0738%
(c.5) Judy Vance P.O. Box 357 Swords Creek, VA 24649	0.0361 acres 1/54 of 1.95 acres	0.0738%
(c.6) Cathy Vance P.O. Box 131 Swords Creek, VA 24649	0.0361 acres 1/54 of 1.95 acres	0.0738%
(d) Sylvia Short Heirs, Devisees, Successors or Assigns		
(d.1) Roger Short Heirs, Devisees Successors or Assigns		
(d.1.1) Linda McGlothlin Short PO Box 44 Doran, VA 24612	0.0361 acres 1/54 of 1.95 acres	0.0738%
(d.2) Linda Sue Berry Heirs, Devisees Successors or Assigns		
(d.2.1) James Berry 6856 Hiwassee Rd 8328 Radford, VA 24141	0.0361 acres 1/54 of 1.95 acres	0.0738%
(d.3) Carrie Mullins P.O. Box 360 Swords Creek, VA 24649	0.0361 acres 1/54 of 1.95 acres	0.0738%
(d.4) Connie McFarland P.O. Box 516 Richlands, VA 24641	0.0361 acres 1/54 of 1.95 acres	0.0738%
(d.5) Steve Allen Short P.O. Box 63 Doran, VA 24612	0.0361 acres 1/54 of 1.95 acres	0.0738%
(d.6) Marvin Short Rt.1 Box 647A Swords Creek, VA 24649	0.0361 acres 1/54 of 1.95 acres	0.0738%
(e) Pauline Muse 999 Westover Drive High Point, NC 27265	0.2167 acres 1/9 of 1.95 acres	0.4430%
(f) Junior Newberry P.O. Box 988 Raven, VA 24639	0.2167 acres 1/9 of 1.95 acres	0.4430%
(g) Juanita Byrd Heirs, Devisees, Successors or Assigns		
(g.1) Patricia Vanover P.O. Box 671 Doran, VA 24612	0.0722 acres 1/27 of 1.95 acres	0.1477%
(g.2) Tammy Hardman 3834 Knollview Dr Sophia, NC 27350	0.0722 acres 1/27 of 1.95 acres	0.1477%
(g.3) Debbie Ann Martin Heirs, Devisees, Successors or Assigns		

Exhibit E
Unit AV-125
Docket #VGOB 02-0820-1051-02
List of Owners in escrow, not including persons dismissed on Exhibit B-2
(48.91 Acre Unit)

	Acres in Unit	Interest in Unit
(g.3.1) Coy D. Witt Heirs, Devisees Successors or Assigns		
(g.3.1.1) Coy D. Witt II 412 Limestone Rd. Pounding Mill, VA 24637	0.0120 acres 1/162 of 1.95 acres	0.0246%
(g.3.1.2) Angela Leonard 524 Mills Garden Rd. Statesville, NC 28625	0.0120 acres 1/162 of 1.95 acres	0.0246%
(g.3.1) Chad Martin 843 Lake Drive, Bailey Lake Ashland, OH 44805	0.0481 acres 2/81 of 1.95 acres	0.0984%
(h) Elbert Newberry Heirs, Devisees, Successors or Assigns		
(h.1) Arlen Newberry Heirs, Devisees, Successors or Assigns		
(h.1.1) Janice Newberry 281 Mill Creek Road Raven, VA 24639	0.0722 acres 1/27 of 1.95 acres	0.1477%
(h.2) Doris Ann Newberry Heirs, Devisees, Successors or Assigns		
(h.2.1) Harold Westly Newberry 615 Prater Drive Richlands, VA 24641	0.0722 acres 1/27 of 1.95 acres	0.1477%
(h.3) Dewey Junior Salyers Heirs, Devisees, Successors or Assigns		
(h.3.1) Wanda Salyers 19198 Jonesboro Road Abingdon, VA 24211	0.0722 acres 1/27 of 1.95 acres	0.1477%
(i) Jimmy Newberry P.O. Box 361 Doran, VA 24612	0.2167 acres 1/9 of 1.95 acres	0.4430%
<u>SECTION I TOTALS:</u>		
	Acreage in Unit Percentage of Unit	1.8571 3.7971%

SECTION II. - Owners currently in Escrow with Split Agreements

Tract #2D, 1.95 acres

COAL OWNERSHIP

(1) Stuart Land & Cattle Co. of Virginia, Inc. Box 147 Rosedale, VA 24280	1.95 acres	3.9869%
---	------------	---------

OIL & GAS OWNERSHIP

(1) Noah Newberry Heirs, Devisees, Successors or Assigns	1.95 acres	3.9869%
(a) Hazel Richardson Heirs, Devisees, Successors or Assigns		
(a.3) Evangeline Blake Heirs, Devisees, Successors or Assigns		

Exhibit E
Unit AV-125
Docket #VGOB 02-0820-1051-02
List of Owners in escrow, not including persons dismissed on Exhibit B-2
(48.91 Acre Unit)

	Acres in Unit	Interest in Unit
(a.3.1) Robert Blake 1212 Mary Ellen Avenue 1440 Chesapeake, VA 23324	0.0103 acres 1/189 of 1.95 acres	0.0211%
(a.3.2) Ralph Yahne 815 Homecrest Blvd Chesapeake, VA 23324	0.0069 acres 2/567 of 1.95 acres	0.0141%
(a.3.3) Patricia Tucker 3109 Joseph Ave. Chesapeake, VA 23324	0.0069 acres 2/567 of 1.95 acres	0.0141%
(a.3.4) Robert "Chip" Blake 1210 Poindexter St. #5805 Chesapeake, VA 23324	0.0069 acres 2/567 of 1.95 acres	0.0141%
(a.7) Larry Richardson Heirs, Devisees, Successors or Assigns		
(a.7.1) Linda K. Richardson Heirs, Devisees, Successors or Assigns <i>Heirs Pending</i>	0.0310 acres 1/63 of 1.95 acres	0.0633%
<u>SECTION II TOTALS:</u>		
	Acreege in Unit	0.0619
	Percentage of Unit	0.1266%

Exhibit EE
Unit AV-125
Docket #VGOB 02-0820-1051-02
List of Respondents with Royalty Split Agreements and/or Court Orders
(48.91 Acre Unit)

	Acres in Unit	Interest in Unit	Percent of Escrow
<u>Tract #2A, 16.91 acres</u>			
<u>COAL OWNERSHIP</u>			
(1) Stuart Land & Cattle Co. of Virginia, Inc. Box 147 Rosedale, VA 24280	16.91 acres	34.5737%	<i>n/a</i>
<u>OIL & GAS OWNERSHIP</u>			
(1) Melvin J. R. Stilwell Heirs, Devisees, Successors, or Assigns			
(a) Ruth Naomi Stilwell 3530 Mill Creek Road Raven, VA 24639	16.91 acres	34.5737%	74.7271%
<i>Prevailing plaintiff under Case No. CL 11-323 Awarded 100% of the CBM royalty.</i>			
<u>Tract #2B, 3.80 acres</u>			
<u>COAL OWNERSHIP</u>			
(1) Stuart Land & Cattle Co. of Virginia, Inc. Box 147 Rosedale, VA 24280	3.80 acres	7.7694%	<i>n/a</i>
<u>OIL & GAS OWNERSHIP</u>			
(1) Melvin J. R. Stilwell Heirs, Devisees, Successors, or Assigns			
(a) Ruth Naomi Stilwell 3530 Mill Creek Road Raven, VA 24639	3.80 acres	7.7694%	16.7926%
<i>Prevailing plaintiff under Case No. CL 11-323 Awarded 100% of the CBM royalty.</i>			
<u>Tract #2C, 2.07 acres</u>			
<u>COAL OWNERSHIP</u>			
(1) Stuart Land & Cattle Co. of Virginia, Inc. Box 147 Rosedale, VA 24280	2.07 acres	4.2323%	<i>n/a</i>
<u>OIL & GAS OWNERSHIP</u>			
(1) Ivellie Stilwell PO Box 645 Honaker, VA 24260 <i>Previously Clarence Stilwell, et ux.</i>	2.07 acres	4.2323%	<i>n/a</i>
<u>Tract #2D, 1.95 acres</u>			
<u>COAL OWNERSHIP</u>			
(1) Stuart Land & Cattle Co. of Virginia, Inc. Box 147 Rosedale, VA 24280	1.95 acres	3.9869%	<i>n/a</i>
<u>OIL & GAS OWNERSHIP</u>			
(1) Noah Newberry Heirs, Devisees, Successors or Assigns	1.95 acres	3.9869%	
(a) Hazel Richardson Heirs, Devisees, Successors or Assigns			

Exhibit EE
Unit AV-125
Docket #VGOB 02-0820-1051-02
List of Respondents with Royalty Split Agreements and/or Court Orders
(48.91 Acre Unit)

	Acres in Unit	Interest in Unit	Percent of Escrow
(a.4) Frances Dye 460 Middle Creek Road Cedar Bluff, VA 24609	0.0310 acres 1/63 of 1.95 acres	0.0633%	<i>n/a</i>
<u>Tract #3, 1.85 acres</u>			
<u>COAL OWNERSHIP</u>			
(1) Swords Creek Land Partnership, Tr.21 P.O. Box 29 Tazewell, VA 24651	1.85 acres	3.7825%	<i>n/a</i>
<u>OIL & GAS OWNERSHIP</u>			
(1) Mary Richardson 3921 Mill Creek Road Raven, VA 24639	1.85 acres	3.7825%	<i>n/a</i>
	Total Acreage Resolved	24.6610	
	Total Percentage Resolved		50.4211%

AFFIDAVIT OF MAILING

COMMONWEALTH OF VIRGINIA
COUNTY OF **RUSSELL**

Applicant: CNX Gas Company LLC
Relief Sought: Disbursement Petition for AV125
VGOB: 02-0820-1051-02

I, Anita D. Duty, after being duly sworn upon oath, state as follows:

1. I am the Pooling Supervisor for CNX Land Resources, Inc. and am responsible for the notification process required by Va. Code Ann. §45.1-361.19 of the Code of Virginia and 4VAC25-160-40.

2. That on March 19, 2015 a true and correct copy of the Notice of Hearing and Exhibits were mailed, via certified mail return receipt requested, based upon information and belief, the names and last-known addresses, where such addresses are known, of the parties owning an interest in this cause are set forth and attached hereto.

3. Notice of this cause has therefore been served by mail pursuant to the applicable statutes and rules of the Board.



Anita D. Duty
Pooling Supervisor
for CNX Land LLC

STATE OF WEST VIRGINIA

COUNTY OF MERCER, TO-WIT:

TAKEN, SUBSCRIBED AND SWORN to before me this 2nd day of April,
2015.

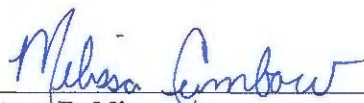

Notary Public

My commission expires: April 9, 2023



CERTIFICATION OF NOTICE
CNX Gas Company LLC

Unit AV125
VGOB 02-0820-1051-02
Misc. Petition Disbursement

	NAME	MAILED	RECEIPT #	RECEIVED
Cook	T. Shea	3/19/15	7014349000007519 0424	3/23/15
Stilwell	Ruth Naomi	3/19/15	7014349000007519 0462	3/30/15
Stuart Land and Cattle		3/19/15	7014349000007519 0479	3/24/15

Courtesy Copy

SENDER: COMPLETE THIS SECTION

Complete items 1, 2, and 3. Also complete item 4 if Restricted Delivery is desired.
 Print your name and address on the reverse so that we can return the card to you.
 Attach this card to the back of the mailpiece, or on the front if space permits.

Article Addressed to:
 Terrence Shea Cook
 PO BOX 507
 RICHLANDS VA 24641-0507

1. Article Addressed to: Yes No

2. ZIP+4® 7014 3490 0000 7519 0424 Domestic Return Receipt: AN102.0.36, AN102.0.36, AN102.0.36

3. Service Type
 Certified Mail® Priority Mail Express™
 Registered Return Receipt for Merchandise
 Insured Mail Collect on Delivery

4. Restricted Delivery? (Extra Fee) Yes No

Signature: *[Signature]*
 Received by (Printed Name): *[Signature]*
 Date of Delivery: 3-23-11

COMPLETE THIS SECTION ON DELIVERY

1. Article Addressed to: Yes No

2. ZIP+4® 7014 3490 0000 7519 0424 Domestic Return Receipt: AN102.0.36, AN102.0.36, AN102.0.36

3. Service Type
 Certified Mail® Priority Mail Express™
 Registered Return Receipt for Merchandise
 Insured Mail Collect on Delivery

4. Restricted Delivery? (Extra Fee) Yes No

Signature: *[Signature]*
 Received by (Printed Name): *[Signature]*
 Date of Delivery: 3-23-11

SENDER: COMPLETE THIS SECTION

Complete items 1, 2, and 3. Also complete item 4 if Restricted Delivery is desired.
 Print your name and address on the reverse so that we can return the card to you.
 Attach this card to the back of the mailpiece, or on the front if space permits.

Article Addressed to:
 Ruth Stilwell
 3530 MILL CREEK RD
 RAVEN VA 24639-9016

1. Article Addressed to: Yes No

2. ZIP+4® 7014 3490 0000 7519 0462 Domestic Return Receipt: AN102.0.36, AN102.0.36, AN102.0.36

3. Service Type
 Certified Mail® Priority Mail Express™
 Registered Return Receipt for Merchandise
 Insured Mail Collect on Delivery

4. Restricted Delivery? (Extra Fee) Yes No

Signature: *[Signature]*
 Received by (Printed Name): *[Signature]*
 Date of Delivery: 3-30-15

COMPLETE THIS SECTION ON DELIVERY

1. Article Addressed to: Yes No

2. ZIP+4® 7014 3490 0000 7519 0462 Domestic Return Receipt: AN102.0.36, AN102.0.36, AN102.0.36

3. Service Type
 Certified Mail® Priority Mail Express™
 Registered Return Receipt for Merchandise
 Insured Mail Collect on Delivery

4. Restricted Delivery? (Extra Fee) Yes No

Signature: *[Signature]*
 Received by (Printed Name): *[Signature]*
 Date of Delivery: 3-30-15

SENDER: COMPLETE THIS SECTION

Complete items 1, 2, and 3. Also complete item 4 if Restricted Delivery is desired.
 Print your name and address on the reverse so that we can return the card to you.
 Attach this card to the back of the mailpiece, or on the front if space permits.

Article Addressed to:
 Stuart Land and Cattle Co of VA,
 Inc.
 PO BOX 147
 ROSEDALE VA 24280-0147

1. Article Addressed to: Yes No

2. ZIP+4® 7014 3490 0000 7519 0479 Domestic Return Receipt: AN102.0.36, AN102.0.36, AN102.0.36

3. Service Type
 Certified Mail® Priority Mail Express™
 Registered Return Receipt for Merchandise
 Insured Mail Collect on Delivery

4. Restricted Delivery? (Extra Fee) Yes No

Signature: *[Signature]*
 Received by (Printed Name): *[Signature]*
 Date of Delivery: 3-24-2015

COMPLETE THIS SECTION ON DELIVERY

1. Article Addressed to: Yes No

2. ZIP+4® 7014 3490 0000 7519 0479 Domestic Return Receipt: AN102.0.36, AN102.0.36, AN102.0.36

3. Service Type
 Certified Mail® Priority Mail Express™
 Registered Return Receipt for Merchandise
 Insured Mail Collect on Delivery

4. Restricted Delivery? (Extra Fee) Yes No

Signature: *[Signature]*
 Received by (Printed Name): *[Signature]*
 Date of Delivery: 3-24-2015

SENDER: COMPLETE THIS SECTION

Complete items 1, 2, and 3. Also complete item 4 if Restricted Delivery is desired.
 Print your name and address on the reverse so that we can return the card to you.
 Attach this card to the back of the mailpiece, or on the front if space permits.

Article Addressed to:
 Stuart Land and Cattle Co of VA,
 Inc.
 PO BOX 147
 ROSEDALE VA 24280-0147

1. Article Addressed to: Yes No

2. ZIP+4® 7014 3490 0000 7519 0479 Domestic Return Receipt: AN102.0.36, AN102.0.36, AN102.0.36

3. Service Type
 Certified Mail® Priority Mail Express™
 Registered Return Receipt for Merchandise
 Insured Mail Collect on Delivery

4. Restricted Delivery? (Extra Fee) Yes No

Signature: *[Signature]*
 Received by (Printed Name): *[Signature]*
 Date of Delivery: 3-24-2015

COMPLETE THIS SECTION ON DELIVERY

1. Article Addressed to: Yes No

2. ZIP+4® 7014 3490 0000 7519 0479 Domestic Return Receipt: AN102.0.36, AN102.0.36, AN102.0.36

3. Service Type
 Certified Mail® Priority Mail Express™
 Registered Return Receipt for Merchandise
 Insured Mail Collect on Delivery

4. Restricted Delivery? (Extra Fee) Yes No

Signature: *[Signature]*
 Received by (Printed Name): *[Signature]*
 Date of Delivery: 3-24-2015

Exhibit J
Unit AV125 Escrow Account Reconciliation Summary
VGOB 02-0820-1051

CNX Deposit Information		
Check Date	check Numbr	Total
4/23/2004	36452	\$1,428.74
5/25/2004	37521	\$237.34
6/25/2004	38487	\$219.47
7/23/2004	39515	\$233.25
8/25/2004	40629	\$249.03
9/24/2004	41733	\$240.56
10/25/2004	42905	\$241.83
11/24/2004	43951	\$217.29
12/24/2004	45586	\$248.23
1/25/2005	46522	\$246.55
2/25/2005	47792	\$283.52
3/24/2005	48991	\$263.82
4/25/2005	50296	\$242.33
5/25/2005	51536	\$300.96
6/24/2005	52601	\$195.26
7/25/2005	53761	\$361.69
8/25/2005	55117	\$360.86
9/23/2005	56442	\$407.95
10/25/2005	57725	\$470.52
11/25/2005	59013	\$590.75
12/23/2005	60912	\$701.56
1/25/2006	62049	\$570.52
2/24/2006	63566	\$711.49
3/24/2006	64928	\$791.43
4/25/2006	66245	\$579.43
5/25/2006	67593	\$539.27
6/23/2006	68945	\$525.40
8/25/2006	47	\$383.68
9/25/2006	1201	\$343.69
10/25/2006	2607	\$407.91
11/25/2006	4034	\$394.75
12/25/2006	5614	\$222.98
1/25/2007	6864	\$196.04
1/31/2007	8150	\$115.33
2/25/2007	9267	\$433.17
3/25/2007	10801	\$497.61
4/25/2007	12242	\$547.02
5/25/2007	13711, 149	\$683.79
6/25/2007	15866	\$701.29
7/25/2007	17329	\$739.35
8/25/2007	18814	\$777.07
9/25/2007	20414	\$727.26
10/25/2007	21978	\$646.04
11/25/2007	24172	\$555.81

Escrow Bank Data															
Date	Escrow Royalty Deposits	Income	\$ Mrket Int	CDARS Int	Fees	Distributions	Corrections	Audit Costs	Gain/Loss	Royalty Bonus	Total Int. and Fees	Bank Balance	unning Balan	Difference	
4/30/2004	\$1,430.69	\$0.00				\$0.00					\$0.00	\$1,430.69	\$1,428.74	-\$1.95	
5/31/2004	\$237.34	\$0.16				\$0.00					\$0.16	\$1,668.19	\$1,666.24	-\$1.95	
6/30/2004	\$219.47	\$0.26				\$0.00					\$0.26	\$1,887.92	\$1,885.97	-\$1.95	
7/31/2004	\$233.25	\$0.43				\$0.00					\$0.43	\$2,121.60	\$2,119.65	-\$1.95	
8/31/2004	\$249.03	\$1.00				\$0.00					\$1.00	\$2,371.63	\$2,369.68	-\$1.95	
9/30/2004	\$240.56	\$1.19				\$0.00					\$1.19	\$2,613.38	\$2,611.43	-\$1.95	
10/31/2004	\$241.83	\$1.70				\$0.00					\$1.70	\$2,856.91	\$2,854.96	-\$1.95	
11/30/2004	\$217.29	\$2.22				\$0.00					\$2.22	\$3,076.42	\$3,074.47	-\$1.95	
12/31/2004	\$248.23	\$2.37				\$0.00					\$2.37	\$3,327.02	\$3,325.07	-\$1.95	
1/31/2005	\$246.55	\$3.69				\$0.00					\$3.69	\$3,577.26	\$3,575.31	-\$1.95	
2/28/2005	\$283.52	\$4.52				\$0.00					\$4.52	\$3,865.30	\$3,863.35	-\$1.95	
3/31/2005	\$263.82	\$4.71				\$0.00					\$4.71	\$4,133.83	\$4,131.88	-\$1.95	
4/30/2005	\$242.33	\$6.56				\$0.00					\$6.56	\$4,382.72	\$4,380.77	-\$1.95	
5/31/2005	\$300.96	\$7.01				\$0.00					\$7.01	\$4,690.69	\$4,688.74	-\$1.95	
6/30/2005	\$195.26	\$8.09				\$0.00					\$8.09	\$4,894.04	\$4,892.09	-\$1.95	
7/31/2005	\$361.69	\$9.05				\$0.00					\$9.05	\$5,264.78	\$5,262.83	-\$1.95	
8/31/2005	\$360.86	\$10.89				\$0.00					\$10.89	\$5,636.53	\$5,634.58	-\$1.95	
9/30/2005	\$407.95	\$12.57				\$0.00					\$12.57	\$6,057.05	\$6,055.10	-\$1.95	
10/31/2005	\$470.52	\$13.96				\$0.00					\$13.96	\$6,541.53	\$6,539.58	-\$1.95	
11/30/2005	\$590.75	\$15.64				\$0.00					\$15.64	\$7,147.92	\$7,145.97	-\$1.95	
12/31/2005	\$701.56	\$16.91				\$0.00					\$16.91	\$7,866.39	\$7,864.44	-\$1.95	
1/31/2006	\$570.52	\$20.64				\$0.00					\$20.64	\$8,457.55	\$8,455.60	-\$1.95	
2/28/2006	\$711.49	\$23.82				\$0.00					\$23.82	\$9,192.86	\$9,190.91	-\$1.95	
3/31/2006	\$791.43	\$24.71				\$0.00					\$24.71	\$10,009.00	\$10,007.05	-\$1.95	
4/30/2006	\$579.43	\$32.81				\$0.00					\$32.81	\$10,621.24	\$10,619.29	-\$1.95	
5/31/2006	\$539.27	\$33.25				\$0.00					\$33.25	\$11,193.76	\$11,191.81	-\$1.95	
6/30/2006	\$525.40	\$36.42				\$0.00					\$36.42	\$11,755.58	\$11,753.63	-\$1.95	
7/31/2006	\$502.10	\$37.97				\$0.00					\$37.97	\$12,295.65	\$12,175.28	-\$120.37	
8/31/2006	\$0.00	\$41.36				\$0.00					\$41.36	\$12,337.01	\$12,560.33	\$223.32	
10/31/2006	\$407.91	\$49.53				\$0.00					\$49.53	\$13,567.70	\$13,017.77	-\$549.93	
11/30/2006	\$394.75	\$52.39				\$0.00					\$51.47	\$14,013.92	\$13,463.99	-\$549.93	
													\$13,686.97	\$13,686.97	
1/31/2007	\$196.04	\$52.21				\$0.00					\$52.21	\$14,532.17	\$13,935.22	-\$596.95	
2/28/2007	\$0.00	\$50.91				\$0.00					\$50.91	\$14,583.08	\$14,101.46	-\$481.62	
3/31/2007	\$548.50	\$48.35				\$0.00					\$48.35	\$15,179.93	\$14,582.98	-\$596.95	
													\$15,080.59	\$15,080.59	
4/30/2007	\$1,044.63	\$56.78				\$0.00					\$56.78	\$16,281.34	\$15,684.39	-\$596.95	
5/31/2007	\$683.79	\$55.63				\$0.00					\$55.63	\$17,020.76	\$16,423.81	-\$596.95	
6/30/2007	\$0.00	\$60.27				\$0.00					\$60.27	\$17,081.03	\$17,185.37	\$104.34	
7/31/2007	\$1,440.64	\$120.48				\$0.00					\$120.48	\$18,581.91	\$18,045.20	-\$536.71	
8/31/2007	\$777.07	\$63.30				\$0.00					\$63.30	\$19,422.28	\$18,885.57	-\$536.71	
9/30/2007	\$727.26	\$104.25				\$0.00					\$104.25	\$20,253.79	\$19,717.08	-\$536.71	
10/31/2007	\$0.00	\$67.87				\$0.00					\$67.87	\$20,321.66	\$20,430.99	\$109.33	
11/30/2007	\$1,201.85	\$72.52				\$0.00					\$72.52	\$21,596.03	\$21,059.32	-\$536.71	

Exhibit J
Unit AV125 Escrow Account Reconciliation Summary
VGOB 02-0820-1051

CNX Deposit Information		
Check Date	Check Numbr	Total
12/25/2007	25406	\$713.74
1/25/2008	27006	\$832.06
2/25/2008	28648	\$865.61
3/25/2008	30083	\$1,017.93
4/25/2008	31725	\$991.95
5/25/2008	33307	\$1,243.39
6/25/2008	35015	\$1,203.61
7/25/2008	36789	\$1,544.22
8/25/2008	38573	\$1,550.40
9/25/2008	40387	\$1,768.21
10/25/2008	42498	\$1,167.04
11/25/2008	45043	\$999.21
12/25/2008	47496	\$960.63
1/25/2009	49037	\$806.49
2/25/2009	52376	\$870.87
3/25/2009	54204	\$770.91
4/25/2009	55786	\$504.43
5/25/2009	57327	\$467.78
6/25/2009	58698	\$385.20
7/25/2009	60124	\$350.25
8/25/2009	61654	\$345.97
9/25/2009	63087	\$401.17
10/25/2009	64692	\$319.26
11/19/2009	66797	\$237.70
12/18/2009	68736	\$373.05
1/18/2010	70010	\$448.71
2/22/2010	71722	\$537.97
3/22/2010	73271	\$814.18
4/20/2010	75060	\$657.38
5/19/2010	76850	\$638.70
6/21/2010	78379	\$441.99
7/20/2010	79977	\$499.52
8/20/2010	81681	\$450.64
9/22/2010	83175	\$506.68
10/19/2010	85574	\$488.72
11/19/2010	88479	\$353.10
12/20/2010	90691	\$379.51
1/20/2011	91955	\$336.55
2/24/2011	93619	\$515.32
3/21/2011	95131	\$530.14
4/20/2011	96921	\$486.78
5/19/2011	98488	\$445.82
6/21/2011	100187	\$468.30
7/19/2011	625	\$477.53

Escrow Bank Data														
Date	Escrow Royalty Deposits	Income	\$ Mrket Int	CDARS Int	Fees	Distributions	Corrections	Audit Costs	Gain/Loss	Royalty Bonus	Total Int. and Fees	Bank Balance	unning Balan	Difference
12/31/2007	\$713.74	\$69.27				\$0.00					\$69.27	\$22,379.04	\$21,842.33	-\$536.71
1/31/2008	\$832.06	\$56.97				\$0.00					\$56.97	\$23,268.07	\$22,731.36	-\$536.71
2/29/2008	\$865.61	\$50.03				\$0.00					\$50.03	\$24,183.71	\$23,647.00	-\$536.71
3/31/2008	\$1,017.93	\$45.29				\$0.00					\$45.29	\$25,246.93	\$24,710.22	-\$536.71
4/30/2008	\$991.95	\$35.34				\$0.00					\$35.34	\$26,274.22	\$25,737.51	-\$536.71
5/31/2008	\$1,243.39	\$30.40				\$0.00					\$30.40	\$27,548.01	\$27,011.30	-\$536.71
6/30/2008	\$1,203.61	\$31.63				\$0.00					\$31.63	\$28,783.25	\$28,246.54	-\$536.71
7/31/2008	\$1,544.22	\$31.95				\$0.00					\$31.95	\$30,359.42	\$29,822.71	-\$536.71
8/31/2008	\$1,550.40	\$42.80				\$0.00					\$42.80	\$31,952.62	\$31,415.91	-\$536.71
9/30/2008	\$1,768.21	\$39.90				\$0.00					\$39.90	\$33,760.73	\$33,224.02	-\$536.71
10/31/2008	\$1,167.04	\$33.75				\$0.00					\$33.75	\$34,961.52	\$34,424.81	-\$536.71
11/30/2008	\$999.21	\$46.17				\$0.00					\$46.17	\$36,006.90	\$35,470.19	-\$536.71
12/31/2008	\$960.63	\$19.23				\$0.00					\$19.23	\$36,986.76	\$36,450.05	-\$536.71
1/1/2009	\$0.00	\$1.80				\$0.00					\$1.80	\$36,988.56	\$37,258.34	\$269.78
2/28/2009	\$1,677.36	(\$3.40)				\$0.00					(\$3.40)	\$38,662.52	\$38,125.81	-\$536.71
3/31/2009	\$770.91	\$9.53				\$0.00					\$9.53	\$39,442.96	\$38,906.25	-\$536.71
4/30/2009	\$504.43	(\$6.21)				\$0.00					(\$6.21)	\$39,941.18	\$39,404.47	-\$536.71
5/31/2009	\$467.78	(\$6.35)				\$0.00					(\$6.35)	\$40,402.61	\$39,865.90	-\$536.71
6/30/2009	\$385.20	(\$6.62)				\$0.00					(\$6.62)	\$40,781.19	\$40,244.48	-\$536.71
7/31/2009	\$350.25	(\$6.78)				\$0.00					(\$6.78)	\$41,124.66	\$40,587.95	-\$536.71
8/31/2009	\$345.97	(\$3.95)				\$0.00					(\$3.95)	\$41,466.68	\$40,929.97	-\$536.71
9/30/2009	\$401.17	(\$2.81)				\$0.00					(\$2.81)	\$41,865.04	\$41,328.33	-\$536.71
10/31/2009	\$319.26	(\$3.32)				\$0.00					(\$3.32)	\$42,180.98	\$41,644.27	-\$536.71
11/30/2009	\$237.70	(\$3.12)				\$0.00					(\$3.12)	\$42,415.56	\$41,878.85	-\$536.71
12/31/2009	\$373.05	(\$11.83)				\$0.00					(\$11.83)	\$42,776.78	\$42,240.07	-\$536.71
1/1/2010	\$448.71	\$7.97				\$0.00					\$7.97	\$43,220.65	\$42,696.75	-\$523.90
2/1/2010	\$537.97	\$8.32				(\$3.48)					\$4.84	\$43,763.46	\$43,239.56	-\$523.90
3/1/2010	\$814.18	\$9.32				(\$3.65)	\$0.00		\$0.00		\$5.67	\$44,583.31	\$44,059.41	-\$523.90
4/1/2010	\$657.38	\$9.80				(\$3.72)	\$0.00				\$6.08	\$45,246.77	\$44,722.87	-\$523.90
5/1/2010	\$638.70	\$9.02				(\$3.77)	\$0.00				\$5.25	\$45,890.72	\$45,366.82	-\$523.90
6/1/2010	\$441.99	\$9.44				(\$3.82)	\$0.00		(\$40.62)		(\$35.00)	\$46,297.71	\$45,773.81	-\$523.90
7/1/2010	\$499.52	\$9.57	\$1.32		(\$3.86)	\$0.00					\$7.03	\$46,804.26	\$46,280.36	-\$523.90
8/1/2010	\$450.64	\$8.26	\$3.22		(\$3.90)	\$0.00					\$7.58	\$47,262.48	\$46,738.58	-\$523.90
9/1/2010	\$506.68	\$7.76	\$4.57		(\$3.94)	\$0.00					\$8.39	\$47,777.55	\$47,253.65	-\$523.90
10/1/2010	\$488.72	\$7.30	\$6.60		(\$3.98)	\$0.00					(\$42.18)	\$48,224.09	\$47,700.19	-\$523.90
11/1/2010	\$353.10	\$6.34	\$8.25		(\$4.02)	\$0.00					\$10.57	\$48,587.76	\$48,063.86	-\$523.90
12/1/2010	\$379.51	\$5.01	\$12.30		(\$4.05)	\$0.00					(\$28.68)	\$48,938.59	\$48,414.69	-\$523.90
1/31/2011	\$336.55	\$5.21	\$16.29		(\$4.53)	\$0.00					\$13.38	\$49,288.52	\$48,764.62	-\$523.90
2/28/2011	\$515.32	\$3.54	\$16.60		(\$4.11)	\$0.00					\$2.99	\$49,806.83	\$49,282.93	-\$523.90
3/31/2011	\$530.14	\$3.12	\$19.89		(\$4.15)	\$0.00					\$1.40	\$50,338.37	\$49,814.47	-\$523.90
4/30/2011	\$486.78	\$2.47	\$20.18		(\$4.20)	\$0.00					\$3.90	\$50,829.05	\$50,305.15	-\$523.90
5/31/2011	\$445.82	\$2.55	\$21.22		(\$4.24)	\$0.00					\$9.51	\$51,284.38	\$50,760.48	-\$523.90
6/30/2011	\$468.30	\$2.46	\$20.68		(\$4.27)	\$0.00	\$0.06				\$6.57	\$51,759.25	\$51,235.35	-\$523.90
7/31/2011	\$477.53	\$2.64	\$21.42		(\$4.31)	\$0.00					\$12.11	\$52,248.89	\$51,724.99	-\$523.90

Exhibit J
Unit AV125 Escrow Account Reconciliation Summary
VGOB 02-0820-1051

CNX Deposit Information		
Check Date	Check Num	Total

Total Deposited	\$64,824.44
01 Disbursement	-\$4,701.72
Interest and Fees	\$2,036.12
Total	\$62,158.84
January 2015 First Bank and Trust balance	
	\$62,682.74
Difference	-\$523.90

Escrow Bank Data													Beginning Balan	Difference
Date	Escrow Royalty Deposits	Income	\$ Mrket Int	CDARS Int	Fees	Distributions	Corrections	Audit Costs	Gain/Loss	Royalty Bonus	Total Int. and Fees	Bank Balance		

Exhibit B-2
Unit AV-125
Docket #VGOB 02-0820-1051-02
List of Respondents to be Added or Dismissed
(48.91 Acre Unit)

	Acres in Unit	Interest in Unit	Reason for Dismissal
<u>Tract #2D, 1.95 acres</u>	1.95 acres		
<u>COAL OWNERSHIP</u>			
(1) Stuart Land & Cattle Co. of Virginia, Inc. Box 147 Rosedale, VA 24280	1.8571 acres		Coal Owner

VIRGINIA: IN THE CIRCUIT COURT OF RUSSELL COUNTY

MELVIN JUNIOR STILWELL
AND RUTH NAOMI STILWELL

v.

Case No.: CL11-323

STUART LAND & CATTLE COMPANY OF VIRGINIA, INCORPORATED

Defendant

RUSSELL COUNTY FIELD UNIT AV-125
FORCED POOLED VGOB-02-820-1051

**FINAL ORDER GRANTING
DECLARATORY JUDGMENT**

Upon joint motion of the Plaintiffs, Melvin Stilwell and Ruth Naomi Stilwell,
and Defendant, Stuart Land & Cattle Company of Virginia, Incorporated, it is hereby
ADJUDGED and ORDERED:

1. Plaintiffs are the owners of the coalbed methane relative to Russell County
Field Unit AV-125 and are, therefore, eligible for distribution of all escrowed
royalties together with any interest thereon held by the Virginia Gas and Oil Board
and any future royalties with respect to the coalbed methane produced from Russell
County Field Unit AV-125.

Page 1

2. Any and all other claims asserted by either party against the other parties in this action are denied, and this action is dismissed with prejudice as to the Plaintiffs and Defendant with respect to such other claims.

3. The Clerk is directed to forward a certified copy of this Order to all counsel of record, to strike this matter from the active docket of this Court, to place the same among the ended actions of this Court and to send a certified copy of this Order to the Virginia Gas and Oil Board.

Entered this the 5th day of JANUARY 2015, ~~December, 2014.~~

Michael J. Wood
Judge



A COPY TESTE
ANN S. McREYNOLDS, CLERK
Kathy Huff, CLERK

Requested:
Terrence Shea Cook
Terrence Shea Cook
VSB No. 34832
T. Shea Cook, P.C.
P.O. Box 507
Richlands, Virginia 24641

Seen without objection:

Karl K. Kindig
Karl K. Kindig
VSB No. 27051
Karl K. Kindig Attorney-at-Law, PLC
110 Fairway Drive
Abingdon, Virginia 24211

CERTIFIED COPIES TO
1-5-15 Va Gas & Oil Board
T. Shea Cook
Karl K. Kindig