

**BEFORE THE VIRGINIA GAS AND OIL BOARD**

**PETITIONER:** CNX Gas Company LLC

**DIVISION OF GAS AND OIL**

**DOCKET NO:** VGOB 02-0416-1024-01

**RELIEF SOUGHT: (1) DISBURSEMENT FROM**  
**ESCROW REGARDING TRACT(S) A portion of 2,**  
**3, A portion of 4**  
**(2) AND AUTHORIZATION FOR DIRECT**  
**PAYMENT OF ROYALTIES**

**HEARING DATE:** April 21, 2015

**DRILLING UNIT:** BA111

**RUSSELL COUNTY, VIRGINIA**

**PETITION FOR ORDER OF DISBURSEMENT OF ESCROW FUNDS**

**1. Petitioner and its counsel**

Petitioner is CNX Gas Company LLC, 2481 John Nash Blvd, Bluefield, WV 24701, (304)323-6500. Petitioner's counsel is Mark A. Swartz, Hillard & Swartz, LLP, 122 Capital Street, Suite 201, Charleston, WV 25301.

**2. Relief Sought**

(1) The disbursement of escrowed funds heretofore deposited with the Board's Escrow Agent(s) attributable to Tracts 2, 3, & 4 to the persons identified in the Table using the percentages set forth in the Table; and (2) dismissal of coal owner(s)/claimant(s) named in the Notice of Hearing and identified in Exhibit B2 who were pooled by the Board as conflicting claimants.

**3. Legal Authority**

Va. Code Ann. § 45.1-361.1 et seq., 4 VAC 25-160-140., and relevant Virginia Gas and Oil Board Orders ("Board") heretofore promulgated pursuant to law.

**4. Type of Well(s)**

Coalbed Methane

**5. Factual basis for relief requested**

(a) Buckhorn Coal Company and Lowie Perkins, Catherine Caldwell, Nancy Giotta, Janice Workman, and Russell H. Dye Jr. have entered into Royalty Split Agreement. Said agreement allows the Applicant and Designated Operator to pay royalties directly to the persons identified in Exhibit EE annexed hereto and the annexed Table, further, specifies how said royalties are to be divided and paid.

**6. Attestation**

The foregoing Petition to the best of my knowledge, information, and belief is true and correct.

BEFORE THE VIRGINIA OIL AND GAS BOARD

APPLICANT: CNX Gas Company LLC

DIVISION OF GAS AND OIL  
DOCKET NO.: VGOB 02-0416-1024-01

RELIEF SOUGHT: (1) Disbursement from escrow  
Regarding tracts 2, 3, & 4; and  
(2) Dismissal of coal claimants

UNIT: BA111

RUSSELL COUNTY, VIRGINIA

HEARING DATE: April 21, 2015  
PLACE: Russell County Government Conference Center  
139 Highland Drive  
Lebanon, Virginia  
TIME: 9:00 a.m.

**NOTICE OF HEARING**

**COMMONWEALTH OF VIRGINIA:** To the following persons who will receive a disbursement of escrowed funds if the relief sought by Applicant's Petition is granted by the Virginia Gas and Oil Board:

*Buckhorn Coal Company, Lowie Perkins, Catherine Caldwell, Nancy Giotta, Janice Workman, and Russell H. Dye, Jr.*

**COMMONWEALTH OF VIRGINIA:** To the following persons identified as **COAL OWNERS** in the pooling application(s) and Virginia Gas and Oil Board Orders pertaining to the referenced Docket No. who were previously pooled by Virginia Gas and Oil Board Order as conflicting claimants to the coalbed methane to be produced from the Unit, **YOUR CLAIMS TO COALBED METHANE ROYALTIES AND/OR WORKING OR CARRIED INTERESTS** for coalbed methane gas produced from this Unit **ARE SUBJECT TO DISMISSAL BY BOARD ORDER AT THE HEARING NOTICED ABOVE:**

*Buckhorn Coal Company (a portion of Tract 2, a portion of Tract 4, & Tract 5)*

**NOTICE IS HEREBY GIVEN** that Applicant is requesting that the Virginia Gas and Oil Board (hereinafter Board) issue an order as follows:

- (1) Directing the Board's Escrow Agent to make the disbursements to the persons identified in the Table hereto using the percentages stated therein;
- (2) Dismissing the Respondents/coal owners listed above as Respondents and as conflicting claimants.

**NOTICE IS FURTHER GIVEN** that this cause has been set for hearing and the taking of evidence before the Board at 9:00 a.m., on April 21, 2015 at the Russell County Government Conference Center, 139 Highland Drive, Lebanon, Virginia, and that notice will be published as required by law and the Rules of the Board.

**NOTICE IS FURTHER GIVEN** that you may attend this hearing, with or without an attorney, and offer evidence or state any comments you have. For further information or a copy of the Application and Exhibits, either contact the Virginia Gas and Oil Board, the Department of Mines, Minerals and Energy, the Division of Gas and Oil, 135 Highland Drive, Lebanon, Virginia, (276) 415-9700, or the Applicant at the address shown Below.

**NOTICE IS FURTHER GIVEN** that any Coal Owner identified above who does not appear at the said hearing and provide the Board with evidence and/or a credible theory/argument that he/she/it has a good faith basis under existing law to claim an interest in the coalbed methane produced from the Unit, is subject to dismissal as a pooled Respondent and as a conflicting claimant to coalbed methane royalties, working interest and/or carried interest

CNX Gas Company LLC  
BY ITS PROFESSIONAL MANAGER  
CNX GAS COMPANY LLC, PETITIONER

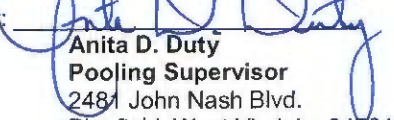
By:   
Anita D. Duty  
Pooling Supervisor  
2481 John Nash Blvd.  
Bluefield, West Virginia 24701

BEFORE THE VIRGINIA OIL AND GAS BOARD

APPLICANT: CNX Gas Company LLC

DIVISION OF GAS AND OIL  
DOCKET NO.: VGOB 02-0416-1024-01

RELIEF SOUGHT (1) Disbursement from escrow  
Regarding tracts 2, 3, & 4; and  
(2) Dismissal of coal claimants

UNIT: BA111

HEARING DATE: April 21, 2015

RUSSELL COUNTY, VIRGINIA

PETITION TO DISBURSE AND MODIFY

1. **Applicant and its counsel:** Applicant is **CNX Gas Company LLC**, 2481 John Nash Blvd., Bluefield, WV. 24701, 304.323.6500. Applicant's counsel is Mark A. Swartz, Hilliard & Swartz, LLP, 122 Capitol St., FL 2, Charleston, WV 25301.
2. **Relief sought:** (1) The disbursement of escrowed funds heretofore deposited with the Board's Escrow Agent(s) attributable to Tracts **2, 3, & 4** to the persons identified in the Table using the percentages set forth in the Table; and (2) dismissal of coal owner(s)/claimant(s) named in the Notice of Hearing and identified in Exhibit B2 who were pooled by the Board as conflicting claimants.
3. **Factual basis for disbursements:** (a) *Buckhorn Coal Company and Lowie Perkins, Catherine Caldwell, Nancy Giotta, Janice Workman, and Russell H. Dye Jr.* have entered into **Royalty Split Agreement**. Said agreement allows the Applicant and Designated Operator to pay royalties directly to the persons identified in Exhibit EE annexed hereto and the annexed Table, further, specifies how said royalties are to be divided and paid.
4. **Reason for Dismissal:** Given legislative action and Supreme Court decision(s) following adoption of the 1990 Act, the Board's policy of identifying a conflict between coal owners and oil and gas owners to protect correlative rights should be changed to a policy of not requiring coal owners to be identified as conflicting claimants, subject to coal owner(s) offering evidence of a viable claim, after receiving notice.
5. **Legal Authority:** *Va. Code Ann. §§ 45.1-361.13, 45.1-361.14.B, 45.1-361.15.A.3, B.2, B.10, B.12, 361.19.A., 45.1-361.21:1, 45.1-361.22.1, .5, 4VAC25-160-10, 80, Swords Creek Land Partnership v. Belcher, et al., #131590, September 12, 2014.*
6. **Exhibits:** The relevant exhibits are annexed to the Notice of Hearing and this Application.
7. **Applicant's standing:** Designated Operator.
8. **Attestation:** The foregoing application, to the best of my knowledge, information and belief, is true and correct.

**CNX Gas Company LLC**  
BY ITS PROFESSIONAL MANAGER  
CNX GAS COMPANY LLC PETITIONER  
Applicant

By:   
**Anita D. Duty**  
**Pooling Supervisor**  
2481 John Nash Blvd.  
Bluefield, West Virginia 24701

PROPERTY LINES SHOWN WERE EN... MAPS PROVIDED  
BY CNX LAND RESOURCES, Inc. WERE NOT SURVEYED.

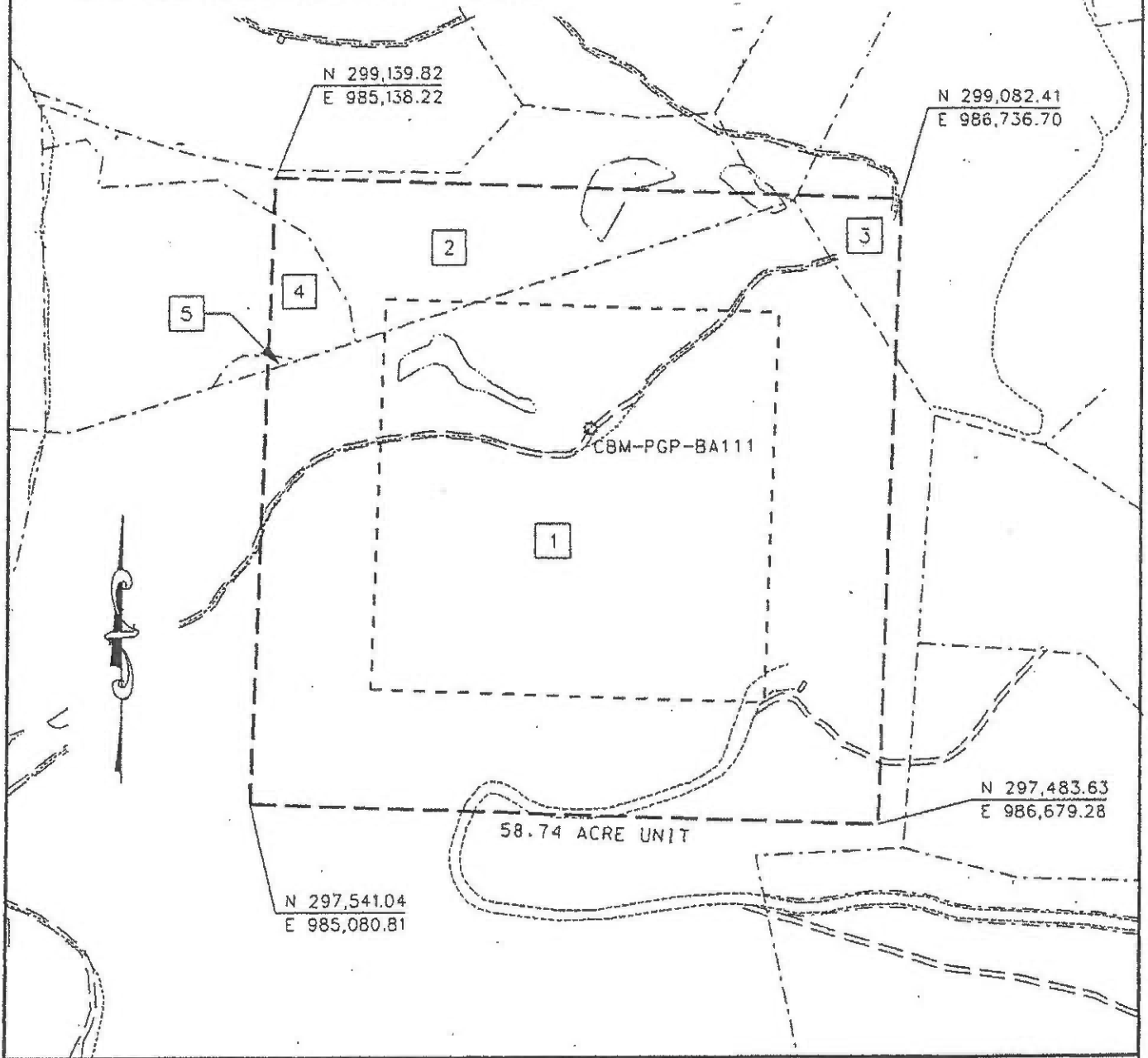
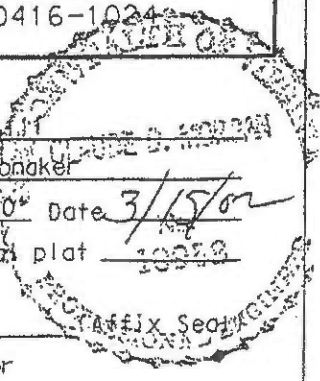

EXHIBIT A  
MIDDLE RIDGE 1 FIELD  
UNIT BA-111  
FORCE POOLING  
VGOB-02-0416-1024

Company Pocahontas Gas Partnership Well Name and Number UNIT BA-111  
Tract No. \_\_\_\_\_ Elevation \_\_\_\_\_ Quadrangle Honaker  
County Russell District New Garden Scale: 1" = 400' Date 3/15/02  
This plat is a new plat X ; an updated plat \_\_\_\_\_ ; or a final plat 1024

Form DGO-60-7  
Rev. 9/91  
Charles D. May  
Licensed Professional Engineer or Licensed Land Surveyor



# CNX Gas Company LLC

## Unit BA-111

### Tract Identifications

(58.74 Acre Unit)

1. Buckhorn Coal Company, Tract 10 (J. T. Stinson 170 Acre Tract) – Fee  
Reserve Coal Properties Company – Below Drainage Coal Leased  
Knox Creek Coal Company – Above Drainage Coal Leased  
CNX Gas Company LLC – Oil, Gas and CBM Leased  
49.74 acres      84.6782%
2. Buckhorn Coal Company, Tract 9 (H.C. Stuart 405.06 Acre Tract) – Coal  
Reserve Coal Properties Company – Below Drainage Coal Leased  
Knox Creek Coal Company – Above Drainage Coal Leased  
CNX Gas Company LLC – CBM Leased  
Lowie Perkins, et al. – Surface, Oil and Gas  
CNX Gas Company LLC – Oil, Gas and CBM Leased  
6.38 acres      10.8614%
3. Buckhorn Coal Company Tr. 9 (H.C. Stuart 405.06 Acre Tract) - Coal  
Reserve Coal Properties Company - Below Drainage Coal Leased  
Knox Creek Coal Corporation - Above Drainage Coal Leased  
CNX Gas Company LLC – CBM Leased  
James Rasnake, et al (51.25 Acre Tract) – Oil and Gas (50%)  
Catherine Caldwell (51.25 Acre Tract) – Oil and Gas (50%)  
Buckhorn Coal Company (50%) / James Rasnake, et al (50%) – CBM (50%)  
CNX Gas Company LLC – Oil, Gas and CBM Leased (25/48)  
Wanda L. Ray, et al – Surface  
1.31 acres      2.2302%
4. Buckhorn Coal Company, Tract 9 (H.C. Stuart 405.06 Acre Tract) – Coal  
Reserve Coal Properties Company – Below Drainage Coal Leased  
Knox Creek Coal Company – Above Drainage Coal Leased  
CNX Gas Company LLC – CBM Leased  
Mary Dye, et al – Surface, Oil and Gas  
CNX Gas Company LLC – Oil, Gas and CBM Leased (8/9)  
1.27 acres      2.1621%
5. Buckhorn Coal Company, Tract 9 (H.C. Stuart 405.06 Acre Tract) – Coal  
Reserve Coal Properties Company – Below Drainage Coal Leased  
Knox Creek Coal Company – Above Drainage Coal Leased  
CNX Gas Company LLC – CBM Leased  
Donald Whited – Surface, Oil and Gas  
CNX Gas Company LLC – Oil, Gas and CBM Leased  
0.04 acres      0.0681%

*(This title block is for general informational purposes only and does not reflect an analysis of the severance deed and its effect upon coalbed methane ownership and should not be relied upon for such purpose.)*



Exhibit E  
Unit BA111  
Docket #VGOB 02-0416-1024-01  
**(58.74 Acre Unit)**

	Acres in Unit	Interest in Unit
--	---------------	------------------

**SECTION I. - Owners in escrow after dismissal of persons identified on Exhibit B2**

**Tract #2, 6.38 acres**

**OIL & GAS OWNERSHIP**

(1) Lowie Perkins, et al. <i>(11.00 acre tract)</i>	6.38 acres	10.8614%
(b) Wayne Perkins Heirs, Devisees, Successors or Assigns		
(b.2) Deirdra P & Johnny F. Rickman	<i>Conveyed by DB 705/283 to Earnest &amp; Nancy L. Perkins 5/8/20</i>	
(b.2.1) Earnest L. & Nancy L. Perkins 1450 Drill Road Honaker, VA 24260	0.23 acres 1/28 of 6.38 acres	0.3879%

**Tract #4, 1.27 acres**

**OIL & GAS OWNERSHIP**

(1) Mary Dye, et al.	1.27 acres	2.1621%
(b) Howard Dye 5760 Highway 107 Marksville, LA 71351	0.141 acres 1/9 of 1.27 acres	0.2402%

**OIL & GAS OWNERSHIP**

(1) Donald Whited P.O. Box 417 Swords Creek, VA 24649	0.04 acres	0.0681%
---	------------	---------

**SECTION I TOTALS:**

Acreage in Unit	0.4090	
Percentage of Unit		0.6962%

**SECTION II. - Owners currently in Escrow with Split Agreements**

**Tract #4, 1.27 acres**

**COAL OWNERSHIP**

(1) Buckhorn Coal Company, Tr.9 <i>(H.C. Stuart 405.06 acre tract)</i> P. O. Box 187 Tazewell, VA 24651	0.282 acres 2/9 of 1.27 acres	0.4805%
--	----------------------------------	---------

**Exhibit E**  
**Unit BA111**  
**Docket #VGOB 02-0416-1024-01**  
**(58.74 Acre Unit)**

	Acres in Unit	Interest in Unit
<b><u>OIL &amp; GAS OWNERSHIP</u></b>		
(1) Mary Dye, et al.	1.27 acres	2.1621%
(d) Allen Dye 19433 Avon-Belden Road Grafton, OH 44044	0.141 acres 1/9 of 1.27 acres	0.2402%
(f) Mack Dye Heirs, Devisees, Successors, or Assigns		
(f.1) Linda Dye 2956 East 65th Street Cleveland, OH 11427	0.141 acres 1/9 of 1.27 acres	0.2402%
<b><u>SECTION II TOTALS:</u></b>		
	<b>Acreage in Unit</b>	0.2822
	<b>Percentage of Unit</b>	0.4805%

Exhibit EE  
Unit-BA111  
Docket #VGOB 02-0416-1024-01  
List of Respondents with Royalty Split Agreements and/or Court Orders  
(58.74 Acre Unit)

	Acres in Unit	Interest in Unit	Percent of Escrow
<b><u>Tract #2, 6.38 acres</u></b>			
<b><u>COAL OWNERSHIP</u></b>			
(1) Buckhorn Coal Company, Tr.9 <i>(H.C. Stuart 405.06 acre tract)</i> P. O. Box 187 Tazewell, VA 24651	6.38 acres	10.8614%	<b>38.8310%</b>
<b><u>OIL &amp; GAS OWNERSHIP</u></b>			
(1) Lowie Perkins, et al. <i>(11.00 acre tract)</i>	6.38 acres	10.8614%	
(a) Lowie Perkins 1452 Drill Road Honaker, VA 24260	5.92 acres 13/14 of 6.38 acres	10.0856%	<b>37.3928%</b>
(b) Wayne Perkins Heirs, Devisees, Successors or Assigns			
(b.1) Debbie P. & Keith Boyd	<i>Conveyed by DB 711/280 to Lowie Perkins 6/17/2009</i>		
(b.1.1) Lowie Perkins 1452 Drill Road Honaker, VA 24260	0.23 acres 1/28 of 6.38 acres	0.3879%	<b>1.4382%</b>
<b>Total tract acres</b>	<b>6.152</b>		
<b>Total tract percent</b>	<b>10.4735%</b>		

**Tract #3, 1.31 acres**

**COAL OWNERSHIP**

(1) Buckhorn Coal Company, Tr.9 <i>(H.C. Stuart 405.06 acre tract)</i> P. O. Box 187 Tazewell, VA 24651	1.31 acres	2.2302%	<b>4.1342%</b>
--	------------	---------	----------------

**OIL & GAS OWNERSHIP**

James Rasnake, et al. <i>(aka Mike Rasnake)</i> <i>(aka Jacob Fuller Heirs, Devisees, Successors or Assigns - 51.25 acre tract)</i>	1.31 acres	2.2302%	
--	------------	---------	--

(1) James Rasnake, et al.

*By Deed of Indenture each dated 09/17/10, James Rasnake (DB 725/632), Mike Rasnake, Dec. (DB 725/638) and Lucy Blankenship (DB 725/625) conveyed an undivided one-half (1/2) interest in their claim to the CBM Estate to Buckhorn Coal Company. In turn, Buckhorn Coal Company conveyed the same.*

(a) Mike O. Rasnake (23/96) *By Deed of Indenture dated 09/17/10 (DB 725/638), Mike Rasnake conveyed an undivided one-half (1/2) interest in his claim to the CBM Estate to Buckhorn Coal Company. In turn, Buckhorn Coal Company conveyed the same.*

(a.1) Buckhorn Coal Company *** P. O. Box 187 Tazewell, VA 24651	0.1569 acres CBM 23/192 of 1.31 acres of CBM	0.2672%	<b>n/a</b>
--	---	---------	------------

\*\*\* NOTE: This ownership is for the CBM Estate Only.

(a.2) Mike O. Rasnake Heirs, Devisees, Successors or Assigns *(23/96<sup>th</sup> in Oil & Gas and 23/192<sup>nd</sup> in CBM)*

Peggy Rasnake  
Bobby Lee Rasnake  
Donna Jean Whitt *By Deed of Gift dated April 25, 2012, Peggy Rasnake conveyed her interest to Bobby Rasnake, Donna Whitt, Harold Dye & Deborah Carlock DB 747/285 (RC) & Inst.# 120000804 (BC)*

(a.2.1) Bobby Lee Rasnake 1233 Miller Creek Road Honaker, VA 24260	0.0392 acres CBM 23/768 of 1.31 acres of CBM 23/384 of 1.31 acres of O&G	0.0668%	<b>n/a</b>
--	--	---------	------------

Exhibit EE  
Unit-BA111  
Docket #VGOB 02-0416-1024-01  
List of Respondents with Royalty Split Agreements and/or Court Orders  
(58.74 Acre Unit)

	Acres in Unit	Interest in Unit	Percent of Escrow
(a.2.2) Donna Jean Whitt 6980 Drill Road Honaker, VA 24260	0.0392 acres CBM 23/768 of 1.31 acres of CBM 23/384 of 1.31 acres of O&G	0.0668%	n/a
(a.2.3) Harold David Dye 1162 Fescue Road Rowe, VA 24646	0.0392 acres CBM 23/768 of 1.31 acres of CBM 23/384 of 1.31 acres of O&G	0.0668%	n/a
(a.2.4.4) Deborah Cook Carlock 1394 Elk Garden Road Lebanon, VA 24266	0.0392 acres CBM 23/768 of 1.31 acres of CBM 23/384 of 1.31 acres of O&G	0.0668%	n/a
(b) James D. Rasnake (23/96)	<i>By Deed of Indenture dated 09/17/10 (DB 725/632), James D. Rasnake conveyed an undivided one-half (1/2) interest in his claim to the CBM Estate to Buckhorn Coal Corp. In turn, Buckhorn Coal Company conveyed the same.</i>		
(b.1) James D. Rasnake PO Box 1914 Honaker, VA 24260	0.1569 acres CBM 23/192 of 1.31 acres of CBM 23/96 of 1.31 acres of O&G	0.2672%	n/a
(b.2) Buckhorn Coal Company *** P. O. Box 187 Tazewell, VA 24651 <i>*** NOTE: This ownership is for the CBM Estate Only.</i>	0.1569 acres CBM 23/192 of 1.31 acres of CBM	0.2672%	n/a
(c) Lucy Blankenship (1/48)	<i>By Deed of Indenture dated 09/17/10 (DB 725/625), Lucy (Hess) Blankenship conveyed undivided one-half (1/2) interest in her claim to the CBM Estate to Buckhorn Coal Corp. In turn, Buckhorn Coal Company conveyed the same.</i>		
(c.1) Lucy Blankenship 182 Romia Road Rowe, VA 24646	0.0136 acres CBM 1/96 of 1.31 acres of CBM 1/48 of 1.31 acres of O&G	0.0232%	n/a
(c.2) Buckhorn Coal Company *** P. O. Box 187 Tazewell, VA 24651 <i>*** NOTE: This ownership is for the CBM Estate Only.</i>	0.0136 acres CBM 1/96 of 1.31 acres of CBM	0.0232%	n/a
(2) Marvin Fuller Heirs, Devisees, Successors or Assigns (1/2)			
(a) Catherine Caldwell 915 Switchback Road Christiansburg, VA 24703	0.6550 acres 1/2 of 1.31 acres	1.1151%	4.1342%
	<b>Total tract acres</b>	<b>1.310</b>	
	<b>Total tract percent</b>	<b>2.2302%</b>	

Tract #4, 1.27 acres

COAL OWNERSHIP

(1) Buckhorn Coal Company, Tr.9 (H.C. Stuart 405.06 acre tract) P. O. Box 187 Tazewell, VA 24651	1.27 acres	2.1621%	2.6720%
---	------------	---------	---------

OIL & GAS OWNERSHIP

(1) Mary Dye, et al.	1.27 acres	2.1621%	
(a) Mary A. Dye Heirs, Devisees, Successors or Assigns			
(a.1) Dena Foster P.O. Box 391 Damascus, VA 24236	0.106 acres 1/12 of 1.27 acres	0.1802%	n/a

Exhibit EE  
Unit-BA111  
Docket #VGOB 02-0416-1024-01  
List of Respondents with Royalty Split Agreements and/or Court Orders  
(58.74 Acre Unit)

	Acres in Unit	Interest in Unit	Percent of Escrow
(a.2) Patricia Pridemore 6591 Grayson Turnpike Road Speedwell, VA 24374	0.106 acres 1/12 of 1.27 acres	0.1802%	n/a
(a.3) Leva Settoon 1032 Pin Oak Dr. Montgomery, LA 71454-4247	0.106 acres 1/12 of 1.27 acres	0.1802%	n/a
(a.4) Howard Russell Dye 109 Park Street, Apt. 10 Canton, NC 28716	0.106 acres 1/12 of 1.27 acres	0.1802%	n/a
(c) Nancy Gioitta 13580 Brookhaven Brookpark, OH 44142	0.141 acres 1/9 of 1.27 acres	0.2402%	0.8907%
(e) Janice Workman 7762 State Road Parma, OH 44134	0.141 acres 1/9 of 1.27 acres	0.2402%	0.8907%
(g) Russell H. Dye, Jr. 1456 Buckingham Gate Blvd., Unit F Cuyahoga Falls, OH 44221-5515	0.141 acres 1/9 of 1.27 acres	0.2402%	0.8907%
<b>Total tract acres</b>	<b>0.847</b>		
<b>Total tract percent</b>	<b>1.4414%</b>		
	<b>Total Acreage Resolved</b>	8.3088	
	<b>Total Percentage Resolved</b>		14.1451%

**AFFIDAVIT OF MAILING**

COMMONWEALTH OF VIRGINIA  
COUNTY OF **RUSSELL**

**Applicant:** CNX Gas Company LLC  
**Relief Sought:** Disbursement Petition for BA111  
VGOB: 02-0416-1024-01

I, Anita D. Duty, after being duly sworn upon oath, state as follows:

1. I am the Pooling Supervisor for CNX Land Resources, Inc. and am responsible for the notification process required by Va. Code Ann. §45.1-361.19 of the Code of Virginia and 4VAC25-160-40.

2. That on **March 19, 2015** a true and correct copy of the Notice of Hearing and Exhibits were mailed, via certified mail return receipt requested, based upon information and belief, the names and last-known addresses, where such addresses are known, of the parties owning an interest in this cause are set forth and attached hereto.

3. Notice of this cause has therefore been served by mail pursuant to the applicable statutes and rules of the Board.

  
\_\_\_\_\_  
**Anita D. Duty**  
Pooling Supervisor  
for CNX Land LLC

STATE OF WEST VIRGINIA

COUNTY OF MERCER, TO-WIT:

TAKEN, SUBSCRIBED AND SWORN to before me this 10th day of April,  
2015.

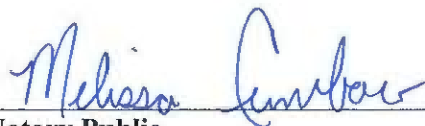
  
\_\_\_\_\_  
Notary Public

My commission expires: April 9, 2023

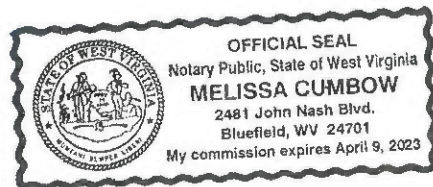

CERTIFICATION OF NOTICE  
CNX Gas Company LLC

Unit BA111  
VGOB 02-0416-1024-01  
Misc. Petition Disbursement

NAME		MAILED	RECEIPT #		RECEIVED
Buckhorn Coal Company		3/19/15	7014349000007519	0493	3/24/15
Caldwell	Catherine	3/19/15	7014349000007519	0509	3/21/15
Dye, Jr.	Russel H.	3/19/15	7014349000007519	0707	4/4/15
Giotta	Nancy	3/19/15	7014349000007519	0714	3/21/15
Perkins	Lowie	3/19/15	7014349000007519	0721	3/23/15
Workman	Janice	3/19/15	7014349000007519	0738	3/23/15

**SENDER: COMPLETE THIS SECTION**

Complete items 1, 2, and 3. Also complete item 4 if Restricted Delivery is desired.  
 Print your name and address on the reverse so that we can return the card to you.  
 Attach this card to the back of the mailpiece, or on the front if space permits.

1. Article Addressed to:  
 Catherine Ruby Caldwell  
 915 SWITCHBACK RD  
 CHRISTIANSBURG VA 24073-6421

2. Article Number: 7014 3490 0000 7519 0509  
 PS Form 3811, July 2013 Domestic Return Receipt

**COMPLETE THIS SECTION ON DELIVERY**

A. Signature: *Catherine R. Caldwell*  Agent  
 B. Received by (Printed Name): *C. Caldwell* C. Date of Delivery: *8-27-15*  
 D. Is delivery address different from item 1?  Yes  No  
 If YES, enter delivery address below:

3. Service Type  
 Certified Mail®  Priority Mail Express™  
 Registered  Return Receipt for Merchandise  
 Insured Mail  Collect on Delivery  
 4. Restricted Delivery? (Extra Fee)  Yes

**SENDER: COMPLETE THIS SECTION**

Complete items 1, 2, and 3. Also complete item 4 if Restricted Delivery is desired.  
 Print your name and address on the reverse so that we can return the card to you.  
 Attach this card to the back of the mailpiece, or on the front if space permits.

1. Article Addressed to:  
 Nancy Giotta  
 13580 Brookhaven  
 Brookpark OH 44142

2. Article Number: 7014 3490 0000 7519 0714  
 PS Form 3811, July 2013 Domestic Return Receipt

**COMPLETE THIS SECTION ON DELIVERY**

A. Signature: *N. Giotta*  Agent  
 B. Received by (Printed Name): *N. Giotta* C. Date of Delivery: *7-1-15*  
 D. Is delivery address different from item 1?  Yes  No  
 If YES, enter delivery address below:

3. Service Type  
 Certified Mail®  Priority Mail Express™  
 Registered  Return Receipt for Merchandise  
 Insured Mail  Collect on Delivery  
 4. Restricted Delivery? (Extra Fee)  Yes

**SENDER: COMPLETE THIS SECTION**

Complete items 1, 2, and 3. Also complete item 4 if Restricted Delivery is desired.  
 Print your name and address on the reverse so that we can return the card to you.  
 Attach this card to the back of the mailpiece, or on the front if space permits.

1. Article Addressed to:  
 Janice Workman  
 7762 STATE RD  
 PARMA OH 44134-6128

2. Article Number: 7014 3490 0000 7519 0738  
 PS Form 3811, July 2013 Domestic Return Receipt

**COMPLETE THIS SECTION ON DELIVERY**

A. Signature: *Janice Workman*  Agent  
 B. Received by (Printed Name): *J. Workman* C. Date of Delivery: *8-23-14*  
 D. Is delivery address different from item 1?  Yes  No  
 If YES, enter delivery address below:

3. Service Type  
 Certified Mail®  Priority Mail Express™  
 Registered  Return Receipt for Merchandise  
 Insured Mail  Collect on Delivery  
 4. Restricted Delivery? (Extra Fee)  Yes

**SENDER: COMPLETE THIS SECTION**

Complete items 1, 2, and 3. Also complete item 4 if Restricted Delivery is desired.  
 Print your name and address on the reverse so that we can return the card to you.  
 Attach this card to the back of the mailpiece, or on the front if space permits.

1. Article Addressed to:  
 Lowie Perkins  
 1452 DRILL RD  
 HONAKER VA 24260-7348

2. Article Number: 7014 3490 0000 7519 0721  
 PS Form 3811, July 2013 Domestic Return Receipt

**COMPLETE THIS SECTION ON DELIVERY**

A. Signature: *Lowie Perkins*  Agent  
 B. Received by (Printed Name): *Lowie Perkins* C. Date of Delivery: *7-30-15*  
 D. Is delivery address different from item 1?  Yes  No  
 If YES, enter delivery address below:

3. Service Type  
 Certified Mail®  Priority Mail Express™  
 Registered  Return Receipt for Merchandise  
 Insured Mail  Collect on Delivery  
 4. Restricted Delivery? (Extra Fee)  Yes

English

Customer Service

USPS Mobile

Register / Sign In



# USPS Tracking™



Customer Service >  
Have questions? We're here to help.

Tracking Number: 7014349000075190707

## Product & Tracking Information

Postal Product:

Extra Svc:  
Certified Mail™

## Available Actions

Text Updates

Email Updates

Return Receipt After Mailing

DATE & TIME	STATUS OF ITEM	LOCATION
April 4, 2015 , 12:14 pm	Delivered	CUYAHOGA FALLS, OH 44221
Your item was delivered at 12:14 pm on April 4, 2015 in CUYAHOGA FALLS, OH 44221.		
April 4, 2015 , 12:02 am	Departed USPS Facility	AKRON, OH 44309
March 23, 2015 , 8:53 am	Forwarded	CUYAHOGA FALLS, OH
March 21, 2015 , 2:14 pm	Arrived at USPS Facility	AKRON, OH 44309
March 20, 2015 , 9:34 pm	Departed USPS Facility	COLUMBUS, OH 43218
March 20, 2015 , 12:08 pm	Arrived at USPS Facility	COLUMBUS, OH 43218
March 20, 2015 , 2:44 am	Departed USPS Facility	CHARLESTON, WV 25350
March 19, 2015 , 11:40 pm	Arrived at USPS Facility	CHARLESTON, WV 25350

## Track Another Package

Tracking (or receipt) number

Track It

### HELPFUL LINKS

Contact Us

Site Index

FAQs

### ON ABOUT.USPS.COM

About USPS Home

Newsroom

USPS Service Updates

Forms & Publications

Government Services

Careers

### OTHER USPS SITES

Business Customer Gateway

Postal Inspectors

Inspector General

Postal Explorer

National Postal Museum

Resources for Developers

### LEGAL INFORMATION

Privacy Policy

Terms of Use

FOIA

No FEAR Act EEO Data

English

Customer Service

USPS Mobile

Register / Sign In



# USPS Tracking™



Customer Service ›  
Have questions? We're here to help.

Tracking Number: 70143490000075190493

## Product & Tracking Information

Postal Product:

Extra Svc:  
Certified Mail™

DATE & TIME	STATUS OF ITEM	LOCATION
March 24, 2015 , 9:26 am	Delivered	TAZEWELL, VA 24651
March 23, 2015 , 9:21 am	Available for Pickup	TAZEWELL, VA 24651
March 21, 2015 , 1:45 am	Departed USPS Facility	CHARLESTON, WV 25350
March 19, 2015 , 11:40 pm	Arrived at USPS Facility	CHARLESTON, WV 25350

Your item was delivered at 9:26 am on March 24, 2015 in TAZEWELL, VA 24651.

## Available Actions

Text Updates

Email Updates

Return Receipt After Mailing

## Track Another Package

Tracking (or receipt) number

Track It

### HELPFUL LINKS

- Contact Us
- Site Index
- FAQs

### ON ABOUT.USPS.COM

- About USPS Home
- Newsroom
- USPS Service Updates
- Forms & Publications
- Government Services
- Careers

### OTHER USPS SITES

- Business Customer Gateway
- Postal Inspectors
- Inspector General
- Postal Explorer
- National Postal Museum
- Resources for Developers

### LEGAL INFORMATION

- Privacy Policy
- Terms of Use
- FOIA
- No FEAR Act EEO Data

Copyright © 2015 USPS. All Rights Reserved.

Search or Enter a Tracking Number

**Exhibit J**  
**Unit BA111 Escrow Account Reconciliation**  
**VGOB 02-0416-1024**

CNX Deposit Information		
Check Date	Check Number	Total
4/25/2003	25412	\$2,628.11
5/23/2003	26310	\$383.51
6/25/2003	26784	\$346.87
7/25/2003	27875	\$379.40
8/25/2003	28714	\$375.14
9/25/2003	29557	\$351.42
10/24/2003	30389	\$345.07
11/25/2003	31332	\$314.46
12/24/2003	32854	\$307.96
1/23/2004	33568	\$307.62
2/25/2004	34560	\$354.38
3/25/2004	35456	\$469.64
4/23/2004	36475	\$381.89
5/25/2004	37543	\$418.42
6/25/2004	38510	\$384.60
7/23/2004	39536	\$400.53
8/25/2004	40652	\$406.73
9/24/2004	41759	\$392.50
10/25/2004	42930	\$383.33
11/24/2004	43976	\$339.78
12/24/2004	45614	\$378.17
1/25/2005	46548	\$378.51
2/25/2005	47819	\$423.32
3/24/2005	49019	\$376.51
4/25/2005	50340	\$330.34
5/25/2005	51575	\$387.14
6/24/2005	52647	\$245.53
7/25/2005	53802	\$400.70
8/25/2005	55161	\$372.86
9/23/2005	56486	\$405.54
10/25/2005	57770	\$452.66
11/25/2005	59057	\$561.24
12/23/2005	60960	\$659.17
1/25/2006	62091	\$487.05
2/24/2006	63612	\$642.26
3/24/2006	64973	\$590.96
4/25/2006	66288	\$451.39
5/25/2006	67636	\$415.79
6/23/2006	68988	\$493.78
7/25/2006	71195	\$425.21
8/25/2006	111	\$339.53
9/25/2006	1268	\$303.72
10/25/2006	2673	\$403.02
11/25/2006	4103	\$389.95
12/25/2006	5677	\$256.65
1/25/2007	6928	\$299.57

Escrow Bank Data															
Date	Escrow Royalty Deposits	Income	\$ Mkt Int	CDARS Int	Fees	Distributions	Corrections	Audit Costs	Gain/Loss	Royalty Bonus	Total Int. and Fees	Bank Balance	Running Balance	Difference	
4/30/2003	\$2,629.16	\$0.44				\$0.00					\$0.44	\$2,629.60	\$2,628.55	-\$1.05	
5/31/2003	\$383.51	\$0.31				\$0.00					\$0.31	\$3,013.42	\$3,012.37	-\$1.05	
6/30/2003	\$346.87	\$0.54				\$0.00					\$0.54	\$3,360.83	\$3,359.78	-\$1.05	
7/31/2003	\$379.40	\$0.33				\$0.00					\$0.33	\$3,740.56	\$3,739.51	-\$1.05	
8/31/2003	\$375.14	\$0.16				\$0.00					\$0.16	\$4,115.86	\$4,114.81	-\$1.05	
9/30/2003	\$351.42	\$0.16				\$0.00					\$0.16	\$4,467.44	\$4,466.39	-\$1.05	
10/31/2003	\$345.07	\$0.26				\$0.00					\$0.26	\$4,812.77	\$4,811.72	-\$1.05	
11/30/2003	\$314.46	\$0.43				\$0.00					\$0.43	\$5,127.66	\$5,126.61	-\$1.05	
12/31/2003	\$307.96	\$0.29				\$0.00					\$0.29	\$5,435.91	\$5,434.86	-\$1.05	
1/31/2004	\$307.62	\$0.55				\$0.00					\$0.55	\$5,744.08	\$5,743.03	-\$1.05	
2/28/2004	\$354.38	\$0.45				\$0.00					\$0.45	\$6,098.91	\$6,097.86	-\$1.05	
3/31/2004	\$469.64	\$0.27				\$0.00					\$0.27	\$6,568.82	\$6,567.77	-\$1.05	
4/30/2004	\$381.89	\$0.78				\$0.00					\$0.78	\$6,951.49	\$6,950.44	-\$1.05	
5/31/2004	\$418.42	\$0.82				\$0.00					\$0.82	\$7,370.73	\$7,369.68	-\$1.05	
6/30/2004	\$384.60	\$1.17				\$0.00					\$1.17	\$7,756.50	\$7,755.45	-\$1.05	
7/31/2004	\$400.53	\$1.68				\$0.00					\$1.68	\$8,158.71	\$8,157.66	-\$1.05	
8/31/2004	\$406.73	\$3.64				\$0.00					\$3.64	\$8,569.08	\$8,568.03	-\$1.05	
9/30/2004	\$392.50	\$4.32				\$0.00					\$4.32	\$8,965.90	\$8,964.85	-\$1.05	
10/31/2004	\$383.33	\$5.58				\$0.00					\$5.58	\$9,354.81	\$9,353.76	-\$1.05	
11/30/2004	\$339.78	\$7.29				\$0.00					\$7.29	\$9,701.88	\$9,700.83	-\$1.05	
12/31/2004	\$378.17	\$7.48				\$0.00					\$7.48	\$10,087.53	\$10,086.48	-\$1.05	
1/31/2005	\$378.51	\$10.81				\$0.00					\$10.81	\$10,476.85	\$10,475.80	-\$1.05	
2/28/2005	\$423.32	\$12.78				\$0.00					\$12.78	\$10,912.95	\$10,911.90	-\$1.05	
3/31/2005	\$376.51	\$12.88				\$0.00					\$12.88	\$11,302.34	\$11,301.29	-\$1.05	
4/30/2005	\$330.34	\$17.44				\$0.00					\$17.44	\$11,650.12	\$11,649.07	-\$1.05	
5/31/2005	\$387.14	\$18.65				\$0.00					\$18.65	\$12,055.91	\$12,054.86	-\$1.05	
6/30/2005	\$245.53	\$20.80				\$0.00					\$20.80	\$12,322.24	\$12,321.19	-\$1.05	
7/31/2005	\$400.70	\$21.92				\$0.00					\$21.92	\$12,744.86	\$12,743.81	-\$1.05	
8/31/2005	\$372.86	\$25.40				\$0.00					\$25.40	\$13,143.12	\$13,142.07	-\$1.05	
9/30/2005	\$405.54	\$28.18				\$0.00					\$28.18	\$13,576.84	\$13,575.79	-\$1.05	
10/31/2005	\$452.66	\$30.02				\$0.00					\$30.02	\$14,059.52	\$14,058.47	-\$1.05	
11/30/2005	\$561.24	\$32.07				\$0.00					\$32.07	\$14,652.83	\$14,651.78	-\$1.05	
12/31/2005	\$659.17	\$34.68				\$0.00					\$34.68	\$15,346.68	\$15,345.63	-\$1.05	
1/31/2006	\$487.05	\$40.26				\$0.00					\$40.26	\$15,873.99	\$15,872.94	-\$1.05	
2/28/2006	\$642.26	\$42.90				\$0.00					\$42.90	\$16,559.15	\$16,558.10	-\$1.05	
3/31/2006	\$590.96	\$44.52				\$0.00					\$44.52	\$17,194.63	\$17,193.58	-\$1.05	
4/30/2006	\$451.39	\$54.68				\$0.00					\$54.68	\$17,700.70	\$17,699.65	-\$1.05	
5/31/2006	\$415.79	\$53.98				\$0.00					\$53.98	\$18,170.47	\$18,169.42	-\$1.05	
6/30/2006	\$493.78	\$58.00				\$0.00					\$58.00	\$18,722.25	\$18,721.20	-\$1.05	
7/31/2006	\$425.21	\$59.31				\$0.00					\$59.31	\$19,206.77	\$19,205.72	-\$1.05	
8/31/2006	\$0.00	\$64.61				\$0.00					\$64.61	\$19,271.38	\$19,609.86	\$338.48	
												\$0.00	\$19,913.58	#####	
10/31/2006	\$403.02	\$75.45				\$0.00					\$75.45	\$20,463.04	\$20,392.05	-\$70.99	
11/30/2006	\$389.95	\$78.96			(\$1.38)	\$0.00					\$77.58	\$20,930.57	\$20,859.58	-\$70.99	
12/31/2006	\$256.65	\$81.36			(\$11.16)	\$0.00					\$70.20	\$21,257.42	\$21,186.43	-\$70.99	
1/31/2007	\$299.57	\$77.70				\$0.00					\$77.70	\$21,634.69	\$21,563.70	-\$70.99	

**Exhibit J**  
**Unit BA111 Escrow Account Reconciliation**  
**VGOB 02-0416-1024**

CNX Deposit Information		
Check Date	Check Number	Total
1/31/2007	8205	\$175.35
2/25/2007	9332	\$571.82
3/25/2007	10866	\$388.65
4/25/2007	12314	\$400.06
5/25/2007	14938	\$416.70
6/25/2007	15936	\$472.67
7/25/2007	17398	\$486.13
8/25/2007	18886	\$414.87
9/25/2007	20481	\$365.60
10/25/2007	22055	\$298.46
11/25/2007	24236	\$249.28
12/25/2007	25475	\$331.50
1/25/2008	27070	\$401.20
2/25/2008	28720	\$402.17
3/25/2008	30154	\$450.48
4/25/2008	31796	\$439.04
5/25/2008	33383	\$505.60
6/25/2008	35090	\$481.06
7/25/2008	36868	\$594.04
8/25/2008	38651	\$609.88
9/25/2008	40465	\$652.53
10/25/2008	42585	\$446.98
11/25/2008	45150	\$347.87
12/25/2008	47695	\$352.05
1/25/2009	49228	\$363.92
2/25/2009	52538	\$386.08
3/25/2009	54398	\$338.51
4/25/2009	55981	\$181.32
5/25/2009	57451	\$153.57
6/25/2009	58858	\$155.30
7/25/2009	60307	\$150.39
8/25/2009	61842	\$159.84
9/25/2009	63243	\$186.78
10/25/2009	64790	\$148.06
11/19/2009	66958	\$109.79
12/18/2009	68925	\$169.98
1/18/2010	70200	\$199.93
2/22/2010	71907	\$198.24
3/22/2010	73510	\$309.47
4/20/2010	75304	\$253.01
5/19/2010	77037	\$217.27
6/21/2010	78556	\$156.56
7/20/2010	80263	\$191.60
8/20/2010	81857	\$183.25
9/22/2010	83352	\$229.92
10/19/2010	85910	\$243.09

Escrow Bank Data														
Date	Escrow Royalty Deposits	Income	\$ Mrket Int	CDARS Int	Fees	Distributions	Corrections	Audit Costs	Gain/Loss	Royalty Bonus	Total Int. and Fees	Bank Balance	Running Balance	Difference
2/28/2007	\$0.00	\$75.79				\$0.00					\$75.79	\$21,710.48	\$21,814.84	\$104.36
3/31/2007	\$747.17	\$71.79				\$0.00					\$71.79	\$22,529.44	\$22,458.45	-\$70.99
													\$22,847.10	#####
4/30/2007	\$788.71	\$84.01				\$0.00					\$84.01	\$23,402.16	\$23,331.17	-\$70.99
5/31/2007	\$416.70	\$79.78				\$0.00					\$79.78	\$23,898.64	\$23,827.65	-\$70.99
6/30/2007	\$0.00	\$84.62				\$0.00					\$84.62	\$23,983.26	\$24,384.94	\$401.68
7/31/2007	\$958.80	\$167.42				\$0.00					\$167.42	\$25,025.77	\$25,038.49	\$12.72
8/31/2007	\$414.87	\$84.90				\$0.00					\$84.90	\$25,525.54	\$25,538.26	\$12.72
9/30/2007	\$365.60	\$136.70				\$0.00					\$136.70	\$26,027.84	\$26,040.56	\$12.72
10/31/2007	\$0.00	\$87.22				\$0.00					\$87.22	\$26,115.06	\$26,426.24	\$311.18
11/30/2007	\$547.74	\$91.19				\$0.00					\$91.19	\$26,753.99	\$26,766.71	\$12.72
12/31/2007	\$331.50	\$85.19				\$0.00					\$85.19	\$27,170.68	\$27,183.40	\$12.72
1/31/2008	\$401.20	\$68.82				\$0.00					\$68.82	\$27,640.70	\$27,653.42	\$12.72
2/29/2008	\$402.17	\$59.30				\$0.00					\$59.30	\$28,102.17	\$28,114.89	\$12.72
3/31/2008	\$450.48	\$52.63				\$0.00					\$52.63	\$28,605.28	\$28,618.00	\$12.72
4/30/2008	\$439.04	\$40.04				\$0.00					\$40.04	\$29,084.36	\$29,097.08	\$12.72
5/31/2008	\$505.60	\$33.49				\$0.00					\$33.49	\$29,623.45	\$29,636.17	\$12.72
6/30/2008	\$481.06	\$33.89				\$0.00					\$33.89	\$30,138.40	\$30,151.12	\$12.72
7/31/2008	\$594.04	\$33.20				\$0.00					\$33.20	\$30,765.64	\$30,778.36	\$12.72
8/31/2008	\$609.88	\$43.07				\$0.00					\$43.07	\$31,418.59	\$31,431.31	\$12.72
9/30/2008	\$652.53	\$39.14				\$0.00					\$39.14	\$32,110.26	\$32,122.98	\$12.72
10/31/2008	\$446.98	\$32.06				\$0.00					\$32.06	\$32,589.30	\$32,602.02	\$12.72
11/30/2008	\$347.87	\$42.88				\$0.00					\$42.88	\$32,980.05	\$32,992.77	\$12.72
12/31/2008	\$352.05	\$17.53				\$0.00					\$17.53	\$33,349.63	\$33,362.35	\$12.72
1/1/2009	\$0.00	\$1.62				\$0.00					\$1.62	\$33,351.25	\$33,727.89	\$376.64
2/28/2009	\$750.00	(\$3.03)				\$0.00					(\$3.03)	\$34,098.22	\$34,110.94	\$12.72
3/31/2009	\$338.51	\$8.38				\$0.00					\$8.38	\$34,445.11	\$34,457.83	\$12.72
4/30/2009	\$181.32	(\$5.42)				\$0.00					(\$5.42)	\$34,621.01	\$34,633.73	\$12.72
5/31/2009	\$153.57	(\$5.49)				\$0.00					(\$5.49)	\$34,769.09	\$34,781.81	\$12.72
6/30/2009	\$155.30	(\$5.69)				\$0.00					(\$5.69)	\$34,918.70	\$34,931.42	\$12.72
7/31/2009	\$150.39	(\$5.80)				\$0.00					(\$5.80)	\$35,063.29	\$35,076.01	\$12.72
8/31/2009	\$159.84	(\$3.37)				\$0.00					(\$3.37)	\$35,219.76	\$35,232.48	\$12.72
9/30/2009	\$186.78	(\$2.39)				\$0.00					(\$2.39)	\$35,404.15	\$35,416.87	\$12.72
10/31/2009	\$148.06	(\$2.80)				\$0.00					(\$2.80)	\$35,549.41	\$35,562.13	\$12.72
11/30/2009	\$109.79	(\$2.63)				\$0.00					(\$2.63)	\$35,656.57	\$35,669.29	\$12.72
12/31/2009	\$169.98	(\$9.94)				\$0.00					(\$9.94)	\$35,816.61	\$35,829.33	\$12.72
1/1/2010	\$199.93	\$6.66			\$0.00	\$0.00					\$6.66	\$36,012.47	\$36,035.92	\$23.45
2/1/2010	\$198.24	\$6.92			(\$2.90)	\$0.00					\$4.02	\$36,214.73	\$36,238.18	\$23.45
3/1/2010	\$309.47	\$7.70			(\$3.02)	\$0.00	\$0.00				\$4.68	\$36,528.88	\$36,552.33	\$23.45
4/1/2010	\$253.01	\$8.02			(\$3.04)	\$0.00					\$4.98	\$36,786.87	\$36,810.32	\$23.45
5/1/2010	\$217.27	\$7.32			(\$3.07)	\$0.00					\$4.25	\$37,008.39	\$37,031.84	\$23.45
6/1/2010	\$156.56	\$7.60			(\$3.08)	\$0.00		(\$32.52)			(\$28.00)	\$37,136.95	\$37,160.40	\$23.45
7/1/2010	\$191.60		\$7.67	\$1.06	(\$3.09)	\$0.00					\$5.64	\$37,334.19	\$37,357.64	\$23.45
8/1/2010	\$183.25		\$6.58	\$2.58	(\$3.11)	\$0.00					\$6.05	\$37,523.49	\$37,546.94	\$23.45
9/1/2010	\$229.92		\$6.15	\$3.65	(\$3.13)	\$0.00					\$6.67	\$37,760.08	\$37,783.53	\$23.45
10/1/2010	\$243.09		\$5.74	\$5.25	(\$3.15)	\$0.00		(\$41.02)			(\$33.18)	\$37,969.99	\$37,993.44	\$23.45

**Exhibit J**  
**Unit BA111 Escrow Account Reconciliation**  
**VGOB 02-0416-1024**

CNX Deposit Information		
Check Date	Check Number	Total
11/19/2010	88750	\$156.30
12/20/2010	90830	\$163.62
1/20/2011	92137	\$137.79
2/24/2011	93712	\$204.86
3/21/2011	95332	\$177.63
4/20/2011	97116	\$185.01
5/19/2011	98605	\$171.40
6/21/2011	100357	\$184.24
7/19/2011	932	\$194.11
8/19/2011	2674	\$174.28
9/19/2011	4332	\$192.95
10/13/2011	6634	\$200.31
11/14/2011	8959	\$155.19
12/15/2011	10391	\$149.87
1/18/2012	12000	\$144.05
2/20/2012	13717	\$137.04
3/20/2012	15295	\$116.37
4/20/2012	16941	\$85.96
5/21/2012	18484	\$75.58
6/20/2012	19709	\$52.60
7/25/2012	24030	\$49.95
8/23/2012	0214000050	\$61.54
9/24/2012	0214002068	\$86.58
10/22/2012	0214005322	\$94.11
11/20/2012	0214010951	\$68.00
12/19/2012	0214016221	\$89.08
1/22/2013	0214021410	\$114.96
2/20/2013	E000003788	\$123.77
3/20/2013	E000004905	\$106.00
4/22/2013	E000005990	\$310.69
5/21/2013	E000007164	\$153.99
6/20/2013	E000008477	\$174.27
7/22/2013	E000009865	\$191.08
8/20/2013	E000011216	\$184.16
9/20/2013	E000012524	\$162.34
10/21/2013	E000015756	\$143.00
11/15/2013	134028	\$129.01
11/19/2013	E000016829	\$144.73
12/18/2013	E000018203	\$147.10
1/21/2014	E000019538	\$147.45
2/24/2014	E000021035	\$176.16
3/20/2014	E000022391	\$269.53
4/22/2014	E000024377	\$277.77
5/19/2014	E000026100	\$222.84
6/20/2014	E000027724	\$184.19
7/18/2014	E000029620	\$212.36

Escrow Bank Data														
Date	Escrow Royalty Deposits	Income	\$ Mkt Int	CDARS Int	Fees	Distributions	Corrections	Audit Costs	Gain/Loss	Royalty Bonus	Total Int. and Fees	Bank Balance	Running Balance	Difference
11/1/2010	\$156.30		\$4.96	\$6.55	(\$3.16)	\$0.00					\$8.35	\$38,134.64	\$38,158.09	\$23.45
12/1/2010	\$163.62		\$3.89	\$9.71	(\$3.18)	\$0.00		(\$32.91)			(\$22.49)	\$38,275.77	\$38,299.22	\$23.45
1/31/2011	\$137.79		\$4.00	\$12.82	(\$3.54)	\$0.00		(\$2.76)			\$10.52	\$38,424.08	\$38,447.53	\$23.45
2/28/2011	\$204.86		\$2.68	\$13.06	(\$3.20)	\$0.00		(\$10.17)			\$2.37	\$38,631.31	\$38,654.76	\$23.45
3/31/2011	\$177.63		\$2.29	\$15.56	(\$3.22)	\$0.00		(\$13.51)			\$1.12	\$38,810.06	\$38,833.51	\$23.45
4/30/2011	\$185.01		\$1.74	\$15.78	(\$3.23)	\$0.00		(\$10.95)			\$3.34	\$38,998.41	\$39,021.86	\$23.45
5/31/2011	\$171.40		\$1.73	\$16.59	(\$3.25)	\$0.00		(\$7.69)			\$7.38	\$39,177.19	\$39,200.64	\$23.45
6/30/2011	\$184.24		\$1.61	\$16.15	(\$3.27)	\$0.00	\$0.04	(\$9.16)			\$5.37	\$39,366.80	\$39,390.25	\$23.45
7/31/2011	\$194.11		\$1.70	\$16.72	(\$3.28)	\$0.00		(\$5.81)			\$9.33	\$39,570.24	\$39,593.69	\$23.45
8/30/2011	\$174.28		\$1.31	\$16.94	(\$3.30)	\$0.00		(\$13.64)			\$1.31	\$39,745.83	\$39,769.28	\$23.45
9/30/2011	\$192.95		\$1.54	\$16.52	(\$3.31)	\$0.00		(\$7.87)			\$6.88	\$39,945.66	\$39,969.11	\$23.45
10/31/2011	\$200.31		\$1.32	\$17.47	(\$3.33)	\$0.00		(\$12.22)			\$3.24	\$40,149.21	\$40,172.66	\$23.45
11/30/2011	\$155.19		\$1.28	\$17.14	(\$3.35)	\$0.00		(\$10.30)			\$4.77	\$40,309.17	\$40,332.62	\$23.45
12/31/2011	\$149.87		\$1.38	\$18.12	(\$3.36)	\$0.00		(\$7.29)			\$8.85	\$40,467.89	\$40,491.34	\$23.45
1/31/2012	\$144.05		\$1.57	\$17.89	(\$3.37)	\$0.00		(\$13.64)			\$2.45	\$40,614.39	\$40,637.84	\$23.45
2/28/2012	\$137.04		\$1.44	\$16.60	(\$3.38)			(\$7.03)			\$7.63	\$40,759.06	\$40,782.51	\$23.45
3/31/2012	\$116.37		\$1.57	\$17.72	(\$3.40)			(\$5.71)			\$10.18	\$40,885.61	\$40,909.06	\$23.45
4/30/2012	\$85.96		\$0.91	\$17.36	(\$3.41)			(\$7.21)			\$7.65	\$40,979.22	\$41,002.67	\$23.45
5/31/2012	\$75.58		\$0.63	\$17.99	(\$3.42)			(\$2.92)			\$12.28	\$41,067.08	\$41,090.53	\$23.45
6/30/2012	\$52.60		\$0.55	\$17.89	(\$3.42)			(\$4.70)			\$10.32	\$41,130.00	\$41,153.45	\$23.45
7/31/2012	\$49.95		\$0.64	\$17.26	(\$3.43)			(\$3.02)			\$11.45	\$41,141.45	\$41,214.85	\$73.40
8/31/2012	\$111.49		\$0.70	\$15.14	(\$3.43)			(\$15.36)			(\$2.95)	\$41,249.99	\$41,273.44	\$23.45
9/30/2012			\$0.69	\$14.02	(\$3.44)			(\$4.08)			\$7.19	\$41,257.18	\$41,367.21	\$110.03
10/31/2012	\$180.69		\$0.70	\$14.00	(\$3.44)			(\$5.10)			\$6.16	\$41,444.03	\$41,467.48	\$23.45
11/30/2012	\$68.00		\$0.74	\$12.54	(\$3.45)			(\$4.09)			\$5.74	\$41,517.77	\$41,541.22	\$23.45
12/31/2012	\$89.08		\$0.73	\$11.09	(\$3.46)			(\$4.87)			\$3.49	\$41,610.34	\$41,633.79	\$23.45
1/31/2013	\$114.96		\$0.74	\$9.80	(\$3.47)			(\$3.72)			\$3.35	\$41,728.65	\$41,752.10	\$23.45
2/28/2013	\$123.77		\$0.69	\$8.87	(\$3.48)			(\$6.50)			(\$0.42)	\$41,852.00	\$41,875.45	\$23.45
3/31/2013	\$106.00		\$0.76	\$9.44	(\$3.49)			(\$4.15)			\$2.56	\$41,960.56	\$41,984.01	\$23.45
4/30/2013	\$310.69		\$0.78	\$8.80	(\$3.50)						\$6.08	\$42,277.33	\$42,300.78	\$23.45
5/31/2013	\$153.99		\$0.85	\$9.08	(\$3.52)						\$6.41	\$42,437.73	\$42,461.18	\$23.45
6/30/2013	\$174.27		\$0.85	\$8.79	(\$3.54)			(\$4.22)			\$1.88	\$42,613.88	\$42,637.33	\$23.45
7/31/2013	\$191.08		\$0.91	\$9.12	(\$3.55)						\$6.48	\$42,811.44	\$42,834.89	\$23.45
8/31/2013	\$184.16		\$0.99	\$9.16	(\$3.57)						\$6.58	\$43,002.18	\$43,025.63	\$23.45
9/30/2013	\$162.34		\$0.92	\$8.87	(\$3.58)						\$6.21	\$43,170.73	\$43,194.18	\$23.45
10/31/2013	\$143.00		\$0.97	\$9.15	(\$3.60)						\$6.52	\$43,320.25	\$43,343.70	\$23.45
11/30/2013	\$273.74		\$0.98	\$8.63	(\$3.61)						\$6.00	\$43,599.99	\$43,623.44	\$23.45
12/31/2013	\$147.10		\$1.06	\$8.76	(\$3.63)						\$6.19	\$43,753.28	\$43,776.73	\$23.45
1/31/2014	\$147.45		\$1.13	\$8.98	(\$3.65)						\$6.46	\$43,907.19	\$43,930.64	\$23.45
2/28/2014	\$176.16		\$0.98	\$8.23	(\$3.66)						\$5.55	\$44,088.90	\$44,112.35	\$23.45
3/31/2014	\$269.53		\$1.10	\$9.21	(\$3.67)						\$6.64	\$44,365.07	\$44,388.52	\$23.45
4/30/2014	\$277.77		\$0.71	\$9.63	(\$3.70)						\$6.64	\$44,649.48	\$44,672.93	\$23.45
5/31/2014	\$222.84		\$0.75	\$10.22	(\$3.72)						\$7.25	\$44,879.57	\$44,903.02	\$23.45
6/30/2014	\$184.19		\$0.76	\$9.89	(\$3.74)						\$6.91	\$45,070.67	\$45,094.12	\$23.45
7/31/2014	\$212.36		\$0.84	\$10.23	(\$3.76)						\$7.31	\$45,290.34	\$45,313.79	\$23.45

**Exhibit J**  
**Unit BA111 Escrow Account Reconciliation**  
**VGOB 02-0416-1024**

CNX Deposit Information		
Check Date	Check Number	Total
8/20/2014	E000031371	\$170.27
9/18/2014	E000033238	\$177.21
10/20/2014	E000037091	\$152.65
11/19/2014	E000038623	\$148.51
12/19/2014	E000040419	\$145.06

Escrow Bank Data														
Date	Escrow Royalty Deposits	Income	\$ Mrket Int	CDARS Int	Fees	Distributions	Corrections	Audit Costs	Gain/Loss	Royalty Bonus	Total Int. and Fees	Bank Balance	Running Balance	Difference
8/31/2014	\$170.27		\$0.86	\$10.26	(\$3.77)						\$7.35	\$45,467.96	\$45,491.41	\$23.45
9/30/2014	\$177.21		\$0.86	\$9.70	(\$3.77)						\$6.79	\$45,651.96	\$45,675.41	\$23.45
10/31/2014	\$152.65		\$0.92	\$9.93	(\$3.80)						\$7.05	\$45,811.66	\$45,835.11	\$23.45
11/30/2014	\$148.51		\$0.98	\$9.46	(\$3.82)						\$6.62	\$45,966.79	\$45,990.24	\$23.45
12/31/2014	\$145.06		\$1.87	\$8.07	(\$3.82)						\$6.12	\$46,117.97	\$46,141.42	\$23.45
											<b>Total</b>	\$2,782.10		

Total Deposited                   \$43,359.32

Interest and Fees                    \$2,782.10

Total                                    \$46,141.42

December 2014 First Bank and Trust balance

\$46,117.97

Difference                              **\$23.45**

Exhibit B-2  
Unit-BA111  
Docket # VGOB 02-0416-1024-01  
List of Respondents to be Added or Dismissed  
(58.74 Acre Unit)

	Acres in Unit	Interest in Unit	Reason for Dismissal
<b><u>Tract #2, 6.38 acres</u></b>			
<b><u>COAL OWNERSHIP</u></b>			
	6.38 acres		
(1) Buckhorn Coal Company, Tr.9 (H.C. Stuart 405.06 acre tract) P. O. Box 187 Tazewell, VA 24651	0.23 acres 1/28 of 6.38 acres		Coal Owner
<b><u>Tract #4, 1.27 acres</u></b>			
<b><u>COAL OWNERSHIP</u></b>			
	1.27 acres		
(1) Buckhorn Coal Company, Tr.9 (H.C. Stuart 405.06 acre tract) P. O. Box 187 Tazewell, VA 24651	0.141 acres 1/9 of 1.27 acres		Coal Owner
<b><u>Tract #5, 0.04 acres</u></b>			
<b><u>COAL OWNERSHIP</u></b>			
	0.04 acres		
(1) Buckhorn Coal Company, Tr.9 (H.C. Stuart 405.06 acre tract) P. O. Box 187 Tazewell, VA 24651			Coal Owner