

BEFORE THE VIRGINIA GAS AND OIL BOARD

PETITIONER: CNX Gas Company LLC

DIVISION OF GAS AND OIL

DOCKET NO: VGOB 90-1010-0032-08

RELIEF SOUGHT: (1) DISBURSEMENT FROM  
ESCROW REGARDING TRACT(S) A portion of 1B  
(2) AND AUTHORIZATION FOR DIRECT  
PAYMENT OF ROYALTIES

HEARING DATE: April 21, 2015

DRILLING UNIT: AA8

BUCHANAN COUNTY, VIRGINIA

PETITION FOR ORDER OF DISBURSEMENT OF ESCROW FUNDS

**1. Petitioner and its counsel**

Petitioner is CNX Gas Company LLC, 2481 John Nash Blvd, Bluefield, WV 24701, (304)323-6500. Petitioner's counsel is Mark A. Swartz, Hillard & Swartz, LLP, 122 Capital Street, Suite 201, Charleston, WV 25301.

**2. Relief Sought**

(1) The disbursement of escrowed funds heretofore deposited with the Board's Escrow Agent(s) attributable to Tracts 1B to the persons identified in the Table using the percentages set forth in the Table; and (2) dismissal of coal owner(s)/claimant(s) named in the Notice of Hearing and identified in Exhibit B2 who were pooled by the Board as conflicting claimants.

**3. Legal Authority**

Va. Code Ann. § 45.1-361.1 et seq., 4 VAC 25-160-140., and relevant Virginia Gas and Oil Board Orders ("Board") heretofore promulgated pursuant to law.

**4. Type of Well(s)**

Coalbed Methane

**5. Factual basis for relief requested**

(a) Harrison-Wyatt LLC and Betty Johnson McClanahan, Mary Kathryn Webb, John Dorsie Arms, and Ruby Pauline Jenkins have entered into a CBM Deed. Said deed allows the Applicant and Designated Operator to pay royalties directly to the persons identified in Exhibit EE annexed hereto and the annexed Table, further, specifies how said royalties are to be divided and paid.

**6. Attestation**

The foregoing Petition to the best of my knowledge, information, and belief is true and correct.

BEFORE THE VIRGINIA OIL AND GAS BOARD

APPLICANT: CNX Gas Company LLC

DIVISION OF GAS AND OIL  
DOCKET NO.: VGOB 90-1010-0032-08

RELIEF SOUGHT: (1) Disbursement from escrow  
Regarding tracts 1B; and  
(2) Dismissal of coal claimants

UNIT: AA8

BUCHANAN COUNTY, VIRGINIA

HEARING DATE: April 21, 2015  
PLACE: Russell County Government Conference Center  
139 Highland Drive  
Lebanon, Virginia  
TIME: 9:00 a.m.

NOTICE OF HEARING

**COMMONWEALTH OF VIRGINIA:** To the following persons who will receive a disbursement of escrowed funds if the relief sought by Applicant's Petition is granted by the Virginia Gas and Oil Board:

*Harrison-Wyatt, LLC., Betty Johnson McClanahan, Mary Kathryn Webb, John Dorsie Arms, and Ruby Pauline Jenkins*

**COMMONWEALTH OF VIRGINIA:** To the following persons identified as **COAL OWNERS** in the pooling application(s) and Virginia Gas and Oil Board Orders pertaining to the referenced Docket No. who were previously pooled by Virginia Gas and Oil Board Order as conflicting claimants to the coalbed methane to be produced from the Unit, **YOUR CLAIMS TO COALBED METHANE ROYALTIES AND/OR WORKING OR CARRIED INTERESTS** for coalbed methane gas produced from this Unit **ARE SUBJECT TO DISMISSAL BY BOARD ORDER AT THE HEARING NOTICED ABOVE:**

*Harrison-Wyatt, LLC. (portion of tract 1B)*

**NOTICE IS HEREBY GIVEN** that Applicant is requesting that the Virginia Gas and Oil Board (hereinafter Board) issue an order as follows:

- (1) Directing the Board's Escrow Agent to make the disbursements to the persons identified in the Table hereto using the percentages stated therein;
- (2) Dismissing the Respondents/coal owners listed above as Respondents and as conflicting claimants.

**NOTICE IS FURTHER GIVEN** that this cause has been set for hearing and the taking of evidence before the Board at 9:00 a.m., on April 21, 2015 at the Russell County Government Conference Center, 139 Highland Drive, Lebanon, Virginia, and that notice will be published as required by law and the Rules of the Board.

**NOTICE IS FURTHER GIVEN** that you may attend this hearing, with or without an attorney, and offer evidence or state any comments you have. For further information or a copy of the Application and Exhibits, either contact the Virginia Gas and Oil Board, the Department of Mines, Minerals and Energy, the Division of Gas and Oil, 135 Highland Drive, Lebanon, Virginia, (276) 415-9700, or the Applicant at the address shown Below.

**NOTICE IS FURTHER GIVEN** that any Coal Owner identified above who does not appear at the said hearing and provide the Board with evidence and/or a credible theory/argument that he/she/it has a good faith basis under existing law to claim an interest in the coalbed methane produced from the Unit, is subject to dismissal as a pooled Respondent and as a conflicting claimant to coalbed methane royalties, working interest and/or carried interest

CNX Gas Company LLC  
BY ITS PROFESSIONAL MANAGER  
CNX GAS COMPANY LLC, PETITIONER

By:   
Anita D. Duty  
Pooling Supervisor  
2484 John Nash Blvd.  
Bluefield, West Virginia 24701

BEFORE THE VIRGINIA OIL AND GAS BOARD

APPLICANT: CNX Gas Company LLC

DIVISION OF GAS AND OIL  
DOCKET NO.: VGOB 90-1010-0032-08

RELIEF SOUGHT (1) Disbursement from escrow  
Regarding tracts 1B; and  
(2) Dismissal of coal claimants

UNIT: AA8

HEARING DATE: April 21, 2015

BUCHANAN COUNTY, VIRGINIA

PETITION TO DISBURSE AND MODIFY

1. **Applicant and its counsel:** Applicant is **CNX Gas Company LLC**, 2481 John Nash Blvd., Bluefield, WV, 24701, 304.323.6500. Applicant's counsel is Mark A. Swartz, Hilliard & Swartz, LLP, 122 Capitol St., FL 2, Charleston, WV 25301.
2. **Relief sought:** (1) The disbursement of escrowed funds heretofore deposited with the Board's Escrow Agent(s) attributable to Tracts **1B** to the persons identified in the Table using the percentages set forth in the Table; and (2) dismissal of coal owner(s)/claimant(s) named in the Notice of Hearing and identified in Exhibit B2 who were pooled by the Board as conflicting claimants.
3. **Factual basis for disbursements:** (a) *Harrison-Wyatt LLC and Betty Johnson McClanahan, Mary Kathryn Webb, John Dorsie Arms, and Ruby Pauline Jenkins* have entered into a **CBM Deed**. Said deed allows the Applicant and Designated Operator to pay royalties directly to the persons identified in Exhibit EE annexed hereto and the annexed Table, further, specifies how said royalties are to be divided and paid.
4. **Reason for Dismissal:** Given legislative action and Supreme Court decision(s) following adoption of the 1990 Act, the Board's policy of identifying a conflict between coal owners and oil and gas owners to protect correlative rights should be changed to a policy of not requiring coal owners to be identified as conflicting claimants, subject to coal owner(s) offering evidence of a viable claim, after receiving notice.
5. **Legal Authority:** *Va. Code Ann. §§ 45.1-361.13, 45.1-361.14.B, 45.1-361.15.A.3, B.2, B.10, B.12, 361.19.A., 45.1-361.21:1, 45.1-361.22.1, .5, 4VAC25-160-10, 80, Swords Creek Land Partnership v. Belcher, et al., #131590, September 12, 2014.*
6. **Exhibits:** The relevant exhibits are annexed to the Notice of Hearing and this Application.
7. **Applicant's standing:** Designated Operator.
8. **Attestation:** The foregoing application, to the best of my knowledge, information and belief, is true and correct.

**CNX Gas Company LLC**  
BY ITS PROFESSIONAL MANAGER  
CNX GAS COMPANY LLC, PETITIONER  
Applicant

By: 

Anita D. Duty  
Pooling Supervisor  
2481 John Nash Blvd.  
Bluefield, West Virginia 24701

PROPERTY LINES SHOWN WERE TAKEN FROM MAPS PROVIDED BY CNX LAND RESOURCES, Inc. AND WERE NOT SURVEYED.

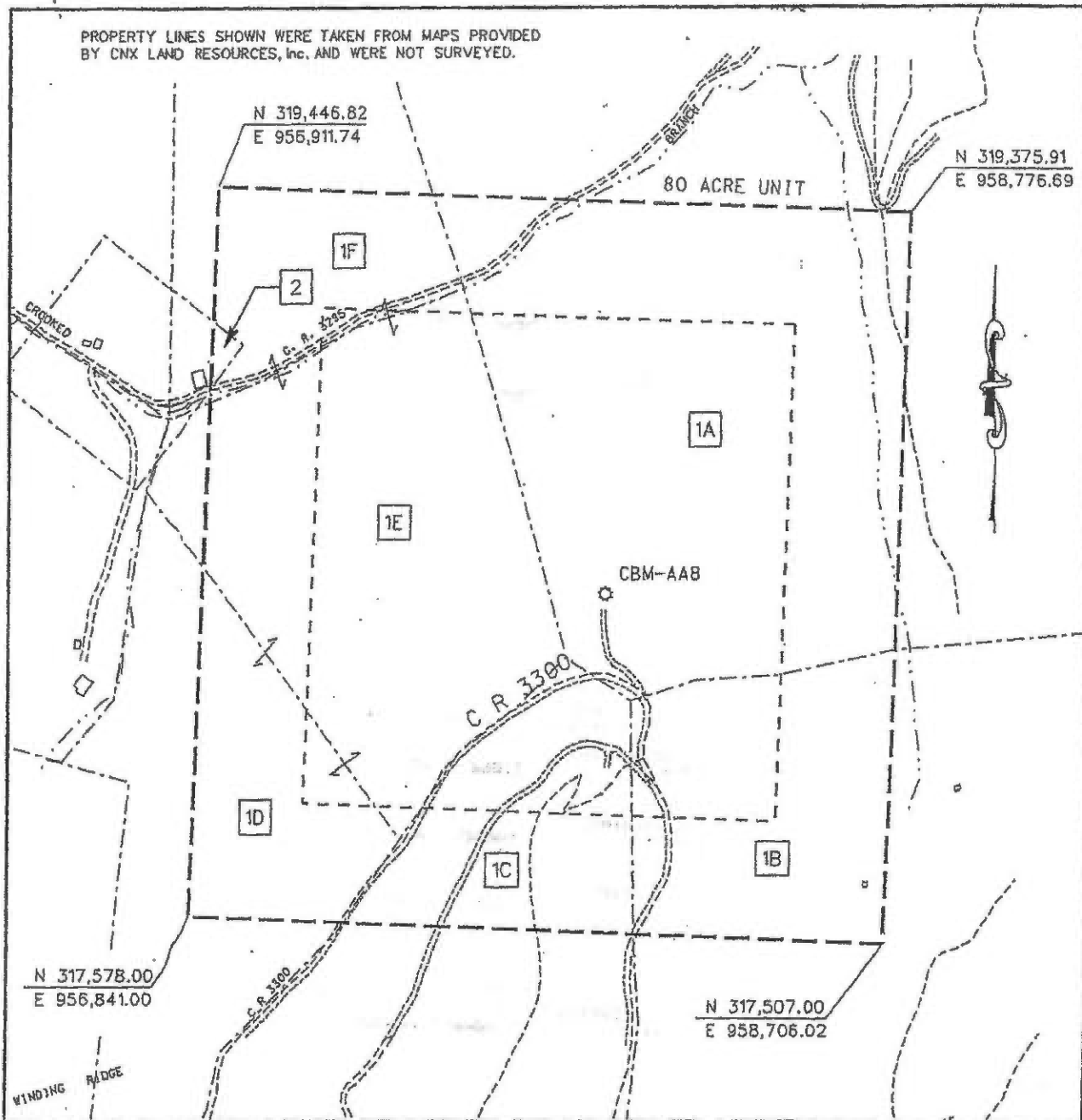
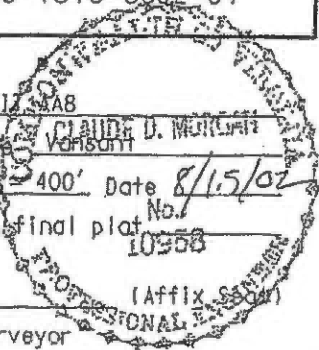

EXHIBIT A  
 OAKWOOD FIELD UNIT AA-8  
 FORCE POOLING  
 VG0B-90-1010-0032-01

Company CONSOL Energy Inc. Well Name and Number UNIT AA8  
 Tract No. \_\_\_\_\_ Elevation \_\_\_\_\_ Quadrangle \_\_\_\_\_  
 County Buchanan District Prater/Hurricane Scale: 1" = 400' Date 8/15/02  
 This plat is a new plat  ; an updated plat \_\_\_\_\_ ; or a final plat \_\_\_\_\_  
 Form DGD-CO-7 \_\_\_\_\_  
 Rev. 9/91 \_\_\_\_\_  
 Licensed Professional Engineer or Licensed Land Surveyor



CONSOL Energy, Inc.

UNIT AA-8

Tract Identifications

- 1A. Harrison – Wyatt, LLC (Big Axe Tr. 39) - Coal  
Island Creek Coal Company/Consolidation Coal Co. - Coal Below Tiller Seam Leased  
Jewell Smokeless Coal Corp. - Coal Above Jawbone Seam Leased  
Wellmore Coal Company - Jawbone and Tiller Seams Leased  
Buchanan Production Company - CBM Leased  
Robert A. Rash - Surface, Oil and Gas  
Buchanan Production Company - Oil, Gas and CBM Leased  
29.55 acres                      36.9375%
- 1B. Harrison – Wyatt, LLC (Big Axe Tr. 39) - Coal  
Island Creek Coal Company/Consolidation Coal Co. - Coal Below Tiller Seam Leased  
Jewell Smokeless Coal Corp. - Coal Above Jawbone Seam Leased  
Wellmore Coal Company - Jawbone and Tiller Seams Leased  
Buchanan Production Company - CBM Leased  
W. A. Arms Helts, Successors or Assigns - Surface, Oil and Gas  
Buchanan Production Company - Oil, Gas and CBM Leased  
10.58 acres                      13.2250%
- 1C. Harrison – Wyatt, LLC (Big Axe Tr. 39) - Coal  
Island Creek Coal Company/Consolidation Coal Co. - Coal Below Tiller Seam Leased  
Jewell Smokeless Coal Corp. - Coal Above Jawbone Seam Leased  
Wellmore Coal Company - Jawbone and Tiller Seams Leased  
Buchanan Production Company - CBM Leased  
James Lee Ball, et ux. - Surface, Oil and Gas  
Buchanan Production Company - Oil, Gas and CBM Leased  
7.85 acres                      9.8125%
- 1D. Harrison – Wyatt, LLC (Big Axe Tr. 39) - Coal  
Island Creek Coal Company/Consolidation Coal Co. - Coal Below Tiller Seam Leased  
Jewell Smokeless Coal Corp. - Coal Above Jawbone Seam Leased  
Wellmore Coal Company - Jawbone and Tiller Seams Leased  
Buchanan Production Company - CBM Leased  
Lonzo Hodge, et ux - Surface, Oil and Gas  
Buchanan Production Company - Oil, Gas and CBM Leased  
6.84 acres                      8.5500%
- 1E. Harrison – Wyatt, LLC (Big Axe Tr. 39) - Coal  
Island Creek Coal Company/Consolidation Coal Co. - Coal Below Tiller Seam Leased  
Jewell Smokeless Coal Corp. - Coal Above Jawbone Seam Leased  
Wellmore Coal Company - Jawbone and Tiller Seams Leased  
Buchanan Production Company - CBM Leased  
Lonzo Hodge, et ux - Surface, Oil and Gas  
Buchanan Production Company - Oil, Gas and CBM Leased  
19.38 acres                      24.2260%

**CONSOL Energy, Inc.**

**UNIT AA-8**

**Tract Identifications**

- 1F. Harrison – Wyatt, LLC (Big Axe Tr. 39) - Coal  
Island Creek Coal Company/Consolidation Coal Co. - Coal Below Tiller Seam Leased  
Jewell Smokeless Coal Corp. - Coal Above Jawbone Seam Leased  
Wellmore Coal Company - Jawbone and Tiller Seams Leased  
Buchanan Production Company - CBM Leased  
Lonzo Hodge, et ux - Surface, Oil and Gas  
Buchanan Production Company - Oil, Gas and CBM Leased  
5.65 acres                      7.0625%
2. Lonzo Hodge, et ux - Fee  
Buchanan Production Company – Oil, Gas and CBM Leased  
0.15 acres                      0.1875%



Exhibit E  
Unit AA-8  
Docket #VGOB 90-1010-0032-08  
List of Owners in escrow, not including persons dismissed on Exhibit B-2

|  | Acres in Unit                        | Percent of Unit |
|--|--------------------------------------|-----------------|
| <b><u>Tract #1B - 10.58 acres</u></b>  |                                      |                 |
| <b><u>OIL &amp; GAS OWNERSHIP</u></b>  |                                      |                 |
| W. A. Arms Heirs, Devisees,<br>Successors or Assigns   | 10.58 acres                          | 13.2250%        |
| (1) Florence Arms Coleman Heirs, Devisees,<br>Successors or Assigns                              |                                      |                 |
| (1.1) Hugh F. Coleman Heirs, Devisees,<br>Successors or Assigns                                  |                                      |                 |
| (1.1.2) Elmer Coleman Heirs, Devisees,<br>Successors or Assigns                                  |                                      |                 |
| (1.1.2.1) Wanda Coleman Cook<br>379 Duff Circle<br>Castlewood, VA 24224                          | 0.0588 acres<br>1/180 of 10.58 acres | 0.0735%         |
| (1.1.2.2) Larry E. Coleman<br>1368 Cooper Road<br>Cleveland, VA 24225                            | 0.0588 acres<br>1/180 of 10.58 acres | 0.0735%         |
| (1.1.2.3) Adam F. Coleman<br>379 Duff Circle<br>Castlewood, VA 24224                             | 0.0588 acres<br>1/180 of 10.58 acres | 0.0735%         |
| (1.1.3) Thurman Coleman Heirs, Devisees,<br>Successors or Assigns                                |                                      |                 |
| (1.1.3.1) Michael Thurman Coleman<br>168 Reagen Street<br>Pounding Mill, VA 24637                | 0.0882 acres<br>1/120 of 10.58 acres | 0.1102%         |
| (1.1.3.2) Mildred Ruth Coleman<br>PO Box 894<br>Pounding Mill, VA 24637                          | 0.0882 acres<br>1/120 of 10.58 acres | 0.1102%         |
| (1.1.4) Onie Coleman Jackson Heirs, Devisees,<br>Successors or Assigns                           |                                      |                 |
| (1.1.4.2) Helen Johnson Faulkner<br>12309 Oak Forest Ln.<br>Bayonet Pt., FL 34667                | 0.0252 acres<br>1/420 of 10.58 acres | 0.0315%         |
| (1.1.4.3) Blanche Johnson Dale<br>5503 Waters Edge Dr.<br>Mineral, VA 23117                      | 0.0252 acres<br>1/420 of 10.58 acres | 0.0315%         |
| (1.1.4.4) Agnes Johnson Bartee<br>107 Steeplechase Ln<br>Winchester, VA 22602                    | 0.0252 acres<br>1/420 of 10.58 acres | 0.0315%         |
| (1.1.4.5) Douglas W. Johnson<br>11317 Rosewood Ln<br>Marshall, VA 20115                          | 0.0252 acres<br>1/420 of 10.58 acres | 0.0315%         |
| (1.1.4.6) Phyllis Johnson Durland<br>105 Wyndham Way<br>Salsbury, NC 28147                       | 0.0252 acres<br>1/420 of 10.58 acres | 0.0315%         |
| (1.1.5) Lorene Coleman Lester<br>8443 East Troy Urbana Road<br>Casstown, OH 45312                | 0.1763 acres<br>1/60 of 10.58 acres  | 0.2204%         |
| (2) Gertie Arms Coleman Heirs, Devisees,<br>Successors or Assigns                                |                                      |                 |
| (2.1) Ed Coleman Price Heirs, Devisees,<br>Successors or Assigns<br><i>Documentation Pending</i> | 0.1469 acres<br>1/72 of 10.58 acres  | 0.1837%         |

Exhibit E  
Unit AA-8  
Docket #VGOB 90-1010-0032-08  
List of Owners in escrow, not including persons dismissed on Exhibit B-2

|  | Acres in Unit                        | Percent<br>of Unit |
|--|--------------------------------------|--------------------|
| (2.1.1) Irene E. Coleman<br>5713 Castlebridge Road, Apt 223<br>Fredericksburg, VA 22407                      |                                      |                    |
| (2.1.1.1) Etta Geraldine Street Heirs, Devisees<br>Successors or Assigns                                     |                                      |                    |
| (2.1.1.1.1) Hurley Street Heirs, Devisees<br>Successors or Assigns   |                                      |                    |
| (2.1.1.1.1.1) Bonnie Street<br>1066 Marvin Road<br>Raven, VA 24639   | 0.2939 acres<br>1/36 of 10.58 acres  | 0.3674%            |
| (3) Gustie Arms Coleman Heirs, Devisees,<br>Successors or Assigns  |                                      |                    |
| (3.8) Alva C. Coleman Heirs, Devisees,<br>Successors or Assigns  |                                      |                    |
| (3.8.1) Angelina Coleman Mullins<br>620 Mountain Brook Circle<br>Stone Mountain, GA 30087                    | 0.0551 acres<br>1/192 of 10.58 acres | 0.0689%            |
| (3.8.2) Alva Lee Coleman<br>P.O. Box 504<br>Vansant, VA 24656  | 0.0551 acres<br>1/192 of 10.58 acres | 0.0689%            |
| (4) James (Jim) Arms Heirs, Devisees,<br>Successors or Assigns   |                                      |                    |
| (4.1) Nelson Arms Heirs, Devisees,<br>Successors or Assigns  |                                      |                    |
| (4.1.1) Nelson Arms<br>317 Grace Court<br>Warminster, PA 18974   | 0.2939 acres<br>1/36 of 10.58 acres  | 0.3674%            |
| (4.1.2) Elizabeth "Betty" Arms Maynard Heirs, Devi-<br>Successors or Assigns<br><i>Documentation Pending</i> | 0.2939 acres<br>1/36 of 10.58 acres  | 0.3674%            |
| (4.1.3) Mae Catherine Arms Jacobsen Heirs, Devisees,<br>Successors or Assigns                                |                                      |                    |
| (4.1.3.1) Johannes M. Jacobsen Heirs, Devisees,<br>Successors or Assigns                                     |                                      |                    |
| (4.1.3.1.1) Peter Jacobsen<br>2812 David Ave.<br>Norfolk, VA 23518   | 0.2939 acres<br>1/36 of 10.58 acres  | 0.3674%            |
| (6) John Arms Heirs, Devisees,<br>Successors or Assigns  |                                      |                    |
| (6.1) Hulet Arms Heirs, Devisees,<br>Successors or Assigns<br><i>Documentation Pending</i>                   | 0.2939 acres<br>1/36 of 10.58 acres  | 0.3674%            |
| (6.1.1) Linda R. Arms<br>P.O. Box 100<br>Melrose, OH 45861   |                                      |                    |
| (8) Vince Arms Heirs, Devisees,<br>Successors or Assigns   |                                      |                    |
| (8.1) Gertie M. Arms Heirs, Devisees,<br>Successors or Assigns   |                                      |                    |
| (8.1.4) Juanita I. Arms Deel Heirs, Devisees,<br>Successors or Assigns                                       |                                      |                    |

Exhibit E  
Unit AA-8  
Docket #VGOB 90-1010-0032-08  
List of Owners in escrow, not including persons dismissed on Exhibit B-2

|  | Acres in Unit                        | Percent<br>of Unit |
|--|--------------------------------------|--------------------|
| (8.1.4.1) John Michael Deel Heirs, Devisees,<br>Successors or Assigns        |                                      |                    |
| (8.1.4.1.1) Ella Mae Compton<br>Box 123<br>Rowe, VA 24646                    | 0.0588 acres<br>1/180 of 10.58 acres | 0.0735%            |
| (8.1.4.1.2) William V. Deel<br>Looney Creek Road<br>Grundy, VA 24614         | 0.0588 acres<br>1/180 of 10.58 acres | 0.0735%            |
| (8.1.4.1.3) Martha Irene Deel<br>338 Fernbank Court<br>Alpharetta, GA 30201  | 0.0588 acres<br>1/180 of 10.58 acres | 0.0735%            |
| (9) Slemp Arms Heirs, Devisees,<br>Successors or Assigns                     |                                      |                    |
| (9.1) Georgia Arms Heirs, Devisees,<br>Successors or Assigns                 |                                      |                    |
| (9.1.1) Pauline Arms Jessee<br>2280 Dumas Drive<br>Deltona, FL 32738         | 0.2939 acres<br>1/36 of 10.58 acres  | 0.3674%            |
| (9.1.2) Slemp Donald Arms Heirs, Devisees,<br>Successors or Assigns          |                                      |                    |
| (9.1.2.1) Tara Ann Hughes<br>7679 Dr. Ralph Stanley Hwy<br>Coeburn, VA 24230 | 0.0735 acres<br>1/144 of 10.58 acres | 0.0918%            |
| (9.1.2.2) Shawn Arms<br>1043 Popular Lane<br>Liberty, MO 64068               | 0.0735 acres<br>1/144 of 10.58 acres | 0.0918%            |
| (9.1.2.3) Jason Arms<br>7679 Dr. Ralph Stanley Hwy<br>Coeburn, VA 24230      | 0.0735 acres<br>1/144 of 10.58 acres | 0.0918%            |
| (9.1.2.4) David Arms<br>7679 Dr. Ralph Stanley Hwy<br>Coeburn, VA 24230      | 0.0735 acres<br>1/144 of 10.58 acres | 0.0918%            |
| (9.1.3) Lottie Jean Mullins<br>154 Ivy Lane<br>Coeburn, VA 24230             | 0.2939 acres<br>1/36 of 10.58 acres  | 0.3674%            |
| (10) Dock Armes Heirs, Devisees,<br>Successors or Assigns                    |                                      |                    |
| (10.1) Dessie Arms<br>5791 Deskins Rd.<br>Vansant, VA 24656                  | 0.2939 acres<br>1/36 of 10.58 acres  | 0.3674%            |
| <b>Total Acreage in Unit</b>   | 3.733                                |                    |
| <b>Total Percentage in Unit</b>  |                                      | 4.6668%            |

Exhibit EE  
Unit AA-8  
Docket #VGOB 90-1010-0032-08  
List of Conflicting Owners/Claimants with Royalty Split Agreements

|  | Acres in Unit                        | Percent<br>of Unit | Percent<br>of Escrow |
|--|--------------------------------------|--------------------|----------------------|
| <b><u>Tract #1A - 29.55 acres</u></b>  |                                      |                    |                      |
| <b><u>COAL OWNERSHIP</u></b>   |                                      |                    |                      |
| (1) Harrison-Wyatt, L.L.C.<br><i>Big Axe Tr. 39 (435 Acre Tract)</i><br>P.O. Box 11000<br>Danville, VA 24543 | 29.55 acres                          | 36.9375%           | <i>n/a</i>           |
| <b><u>OIL &amp; GAS OWNERSHIP</u></b>  |                                      |                    |                      |
| (1) Robert A. Rash<br>117 Richardson Dr.<br>Tazewell, VA 24651   | 29.55 acres                          | 36.9375%           | <i>n/a</i>           |
| <b><u>Tract #1B - 10.58 acres</u></b>  |                                      |                    |                      |
| <b><u>COAL OWNERSHIP</u></b>   |                                      |                    |                      |
| (1) Harrison-Wyatt, L.L.C.<br><i>Big Axe Tr. 39 (435 Acre Tract)</i><br>P.O. Box 11000<br>Danville, VA 24543 | 10.58 acres                          | 13.2250%           | <b>7.2989%</b>       |
| <b><u>OIL &amp; GAS OWNERSHIP</u></b>  |                                      |                    |                      |
| W. A. Arms Heirs, Devisees,<br>Successors or Assigns   | 10.58 acres                          | 13.2250%           |                      |
| (1) Florence Arms Coleman Heirs, Devisees,<br>Successors or Assigns  |                                      |                    |                      |
| (1.1) Hugh F. Coleman Heirs, Devisees,<br>Successors or Assigns  |                                      |                    |                      |
| (1.1.1) Edmond M. (Bud) Coleman Heirs, Devisees,<br>Successors or Assigns                                    |                                      |                    |                      |
| (1.1.1.1) Judy Fuller<br>17391 Cleveland Road<br>Abingdon, VA 24211  | 0.0882 acres<br>1/120 of 10.58 acres | 0.1102%            | <i>n/a</i>           |
| (1.1.1.2) Sue Edwards<br>101 St. Andrews Drive<br>Bristol, VA 24202  | 0.0882 acres<br>1/120 of 10.58 acres | 0.1102%            | <i>n/a</i>           |
| (1.1.4) Onie Coleman Jackson Heirs, Devisees,<br>Successors or Assigns                                       |                                      |                    |                      |
| (1.1.4.1) Betty Johnson McClanahan<br>4123 Zullard<br>The Plains, VA 20198                                   | 0.0252 acres<br>1/420 of 10.58 acres | 0.0315%            | <b>0.2881%</b>       |
| (1.1.4.7) Mary Kathryn Johnson Webb<br>17687 Mooresville Road<br>Mooresville, NC 28115                       | 0.0252 acres<br>1/420 of 10.58 acres | 0.0315%            | <b>0.2881%</b>       |
| (2) Gertie Arms Coleman Heirs, Devisees,<br>Successors or Assigns  |                                      |                    |                      |
| (2.2) Edna Coleman Price Heirs, Devisees,<br>Successors or Assigns   |                                      |                    |                      |
| (2.2.2) James Carl Price Heirs, Devisees,<br>Successors or Assigns   |                                      |                    |                      |
| (2.2.2.1) Jeanette Price<br>208 Country Meadows Circle<br>Bristol, TN 37620                                  | 0.2204 acres<br>1/48 of 10.58 acres  | 0.2755%            | <i>n/a</i>           |

Exhibit EE  
Unit AA-8  
Docket #VGOB 90-1010-0032-08  
List of Conflicting Owners/Claimants with Royalty Split Agreements

|   | Acres in Unit                         | Percent<br>of Unit | Percent<br>of Escrow |
|---|---------------------------------------|--------------------|----------------------|
| (2.2.3) Edgar Allen Price, Sr. Heirs, Devisees,<br>Successors or Assigns                          |                                       |                    |                      |
| (2.2.3.1) Edgar Allen Price, Jr.<br>POA: Jeanette Price<br>1034 Moore Fork Road<br>Duck, WV 25063 | 0.1102 acres<br>1/96 of 10.58 acres   | 0.1378%            | <i>n/a</i>           |
| (2.2.3.2) Katherine Price Sears   | <i>Deed to CNX</i>                    |                    |                      |
| (2.2.3.2.1) CNX Gas Company, LLC<br>2481 John Nash Blvd.<br>Bluefield, WV 24701                   | 0.1102 acres<br>1/96 of 10.58 acres   | 0.1378%            | <i>n/a</i>           |
| (3) Gustie Arms Coleman Heirs, Devisees,<br>Successors or Assigns                                 |                                       |                    |                      |
| (3.1) Gladys Coleman Blankenship Heirs, Devisees,<br>Successors or Assigns                        |                                       |                    |                      |
| (3.1.1) Agnes Hurley<br>5428 Murphys Road<br>Vansant, VA 24656                                    | 0.0122 acres<br>1/864 of 10.58 acres  | 0.0153%            | <i>n/a</i>           |
| (3.1.2) Elmer James Jackson<br>P.O. Box 415<br>Vansant, VA 24656                                  | 0.0122 acres<br>1/864 of 10.58 acres  | 0.0153%            | <i>n/a</i>           |
| (3.1.3) Ettie Mae Hill Heirs, Devisees,<br>Successors or Assigns                                  |                                       |                    |                      |
| (3.1.3.1) Billy Ray Hill, Jr.<br>PO Box 582<br>Vansant, VA 24656                                  | 0.0122 acres<br>1/864 of 10.58 acres  | 0.0153%            | <i>n/a</i>           |
| (3.1.4) Paul Jackson<br>Box 117<br>Davenport, VA 24239  | 0.0122 acres<br>1/864 of 10.58 acres  | 0.0153%            | <i>n/a</i>           |
| (3.1.5) Linda Ruth Gilbert<br>RT.1 Box 408<br>Vansant, VA 24656                                   | 0.0122 acres<br>1/864 of 10.58 acres  | 0.0153%            | <i>n/a</i>           |
| (3.1.6) Lois Kate Boyd<br>P.O. Box 685<br>Vansant, VA 24656                                       | 0.0122 acres<br>1/864 of 10.58 acres  | 0.0153%            | <i>n/a</i>           |
| (3.1.7) Ira Roger Jackson<br>Box 1097<br>Vansant, VA 24656  | 0.0122 acres<br>1/864 of 10.58 acres  | 0.0153%            | <i>n/a</i>           |
| (3.1.8) Rhonda Renee Gilbert<br>1479 Gilbert Road<br>Vansant, VA 24656-8074                       | 0.0122 acres<br>1/864 of 10.58 acres  | 0.0153%            | <i>n/a</i>           |
| (3.1.9) Marshall Odell Jackson Heirs, Devisees,<br>Successors or Assigns                          |                                       |                    |                      |
| (3.1.9.1) Sally A. Hartzler<br>7296 Apple Creek Road<br>Sterling, OH 44276                        | 0.0061 acres<br>1/1728 of 10.58 acres | 0.0077%            | <i>n/a</i>           |
| (3.1.9.2) Richard Jackson McHenry<br>8545 Maineville Road<br>Orrville, OH 44667                   | 0.0061 acres<br>1/1728 of 10.58 acres | 0.0077%            | <i>n/a</i>           |
| (3.2) Howard Coleman Heirs, Devisees,<br>Successors or Assigns                                    |                                       |                    |                      |
| (3.2.1) Opal Coleman Heirs, Devisees,<br>Successors or Assigns                                    |                                       |                    |                      |

Exhibit EE  
Unit AA-8  
Docket #VGOB 90-1010-0032-08  
List of Conflicting Owners/Claimants with Royalty Split Agreements

|   | Acres in Unit                        | Percent<br>of Unit | Percent<br>of Escrow |
|---|--------------------------------------|--------------------|----------------------|
| (3.2.1.1) Howard Coleman, Jr.<br>18905 Road E-16<br>Continental, OH 45831                           | 0.0184 acres<br>1/576 of 10.58 acres | 0.0230%            | <i>n/a</i>           |
| (3.2.1.2) Bob Coleman<br>PO Box 41<br>Dupont, OH 45837-0041   | 0.0184 acres<br>1/576 of 10.58 acres | 0.0230%            | <i>n/a</i>           |
| (3.2.1.3) Ronald Coleman<br>343 Letha Lane<br>Cleveland, TN 37312-6444                              | 0.0184 acres<br>1/576 of 10.58 acres | 0.0230%            | <i>n/a</i>           |
| (3.2.1.4) Wanda Winkle<br>PO Box 76<br>Continental, OH 45831-0076                                   | 0.0184 acres<br>1/576 of 10.58 acres | 0.0230%            | <i>n/a</i>           |
| (3.2.1.5) Teresa Jones<br>6625 Road 21<br>Continental, OH 45831-9123                                | 0.0184 acres<br>1/576 of 10.58 acres | 0.0230%            | <i>n/a</i>           |
| (3.2.1.6) Brenda Thedford<br>100 John Deere Lane<br>Spring City, IN 37381-5488                      | 0.0184 acres<br>1/576 of 10.58 acres | 0.0230%            | <i>n/a</i>           |
| (3.3) Beatrice Coleman Owens Heirs, Devisees,<br>Successors or Assigns                              |                                      |                    |                      |
| (3.3.1) Darlene Owens Mullins<br>138 Rosedale Hgts. Lane<br>Rosedale, VA 24280                      | 0.0551 acres<br>1/192 of 10.58 acres | 0.0689%            | <i>n/a</i>           |
| (3.3.2) Burton Eugene Owens<br>P.O. Box 1933<br>Grundy, VA 24614                                    | 0.0551 acres<br>1/192 of 10.58 acres | 0.0689%            | <i>n/a</i>           |
| (3.4) Sadie Coleman Peters Heirs, Devisees<br>Successors or Assigns<br><i>Documentation Pending</i> | 0.1102 acres<br>1/96 of 10.58 acres  | 0.1378%            | <i>n/a</i>           |
| (3.4.1) Paula Schlosser<br>641 Chippewa Drive<br>Defiance, OH 43512                                 |                                      |                    |                      |
| (3.4.2) Kelly DeVelbiss<br>921 Warren<br>Defiance, OH 43512   |                                      |                    |                      |
| (3.5) Herman Coleman Heirs, Devisees,<br>Successors or Assigns<br><i>Documentation Pending</i>      | 0.1102 acres<br>1/96 of 10.58 acres  | 0.1378%            | <i>n/a</i>           |
| (3.5.1) Mardell Coleman<br>1417 Fairfax Road<br>Bellevue, NE 68005                                  |                                      |                    |                      |
| (3.6) Mae Coleman Shortridge<br>53 Twin Oak Circle<br>Lebanon, VA 24266                             | 0.1102 acres<br>1/96 of 10.58 acres  | 0.1378%            | <i>n/a</i>           |
| (3.7) Lucy Coleman Looney<br>18540 Westinghouse Rd.<br>Abingdon, VA 24210-7936                      | 0.1102 acres<br>1/96 of 10.58 acres  | 0.1378%            | <i>n/a</i>           |
| (5) Lula Arms Street Heirs, Devisees,<br>Successors or Assigns                                      |                                      |                    |                      |
| (5.1) Ritt Street Heirs, Devisees,<br>Successors or Assigns   |                                      |                    |                      |

Exhibit EE  
Unit AA-8  
Docket #VGOB 90-1010-0032-08  
List of Conflicting Owners/Claimants with Royalty Split Agreements

|   | Acres in Unit  | Percent of Unit | Percent of Escrow |
|---|--|-----------------|-------------------|
| (5.1.1) Charles (Charlie) Evans Street<br>19171 Stone Mountain Road<br>Abingdon, VA 24210         | 0.8817 acres<br>1/12 of 10.58 acres                        | 1.1021%         | <i>n/a</i>        |
| (6) John Arms Heirs, Devisees,<br>Successors or Assigns   |  |                 |                   |
| (6.2) John Dorsie Arms<br>7891 State Route 66<br>Oakwood, OH 45873                                | 0.2939 acres<br>1/36 of 10.58 acres                        | 0.3674%         | <b>3.3613%</b>    |
| (6.3) Ruby Pauline Arms Jenkins<br>7849 Keys Road<br>Mount Vernon, OH 43050                       | 0.2939 acres<br>1/36 of 10.58 acres                        | 0.3674%         | <b>3.3613%</b>    |
| (7) Alice Arms Jackson Heirs, Devisees,<br>Successors or Assigns                                  |  |                 |                   |
| (7.1) Alice Mae Elliott<br>600 Heartland Court<br>Sanbury, OH 43074-8582                          | 0.4408 acres<br>1/24 of 10.58 acres                        | 0.5510%         | <i>n/a</i>        |
| (7.2) John E. Jackson<br>80 North Preston Street<br>Centerburg, OH 43011                          | 0.4408 acres<br>1/24 of 10.58 acres                        | 0.5510%         | <i>n/a</i>        |
| (8) Vince Arms Heirs, Devisees,<br>Successors or Assigns  |  |                 |                   |
| (8.1) Gertie M. Arms Heirs, Devisees,<br>Successors or Assigns                                    |  |                 |                   |
| (8.1.1) Tivis A. Arms<br>1209 W. Madison St., Apt. 27C<br>Mayodan, NC 27027<br><i>Bad Address</i> | 0.1763 acres<br>1/60 of 10.58 acres                        | 0.2204%         | <i>n/a</i>        |
| (8.1.2) William (Billy) Park Arms Heirs, Devisees<br>Successors or Assigns                        |  |                 |                   |
| (8.1.2.1) Wanda L. Arms<br>P.O. Box 1587<br>Lebanon, VA 24266                                     | 0.1763 acres<br>1/60 of 10.58 acres                        | 0.2204%         | <i>n/a</i>        |
| (8.1.3) Kelsie Arms Eastridge   | Conveyed interest to Jewell Smokeless Coal Corp DB 288/796 |                 |                   |
| (8.1.3.1) Jewell Smokeless Coal Corp.<br>P.O. Box 70<br>Vansant, VA 24656                         | 0.1763 acres<br>1/60 of 10.58 acres                        | 0.2204%         | <i>n/a</i>        |
| (8.1.4) Juanita I. Arms Deel Heirs, Devisees,<br>Successors or Assigns                            |  |                 |                   |
| (8.1.5) Josh Vince Arms<br>1049 Smith Branch Road<br>Grundy, VA 24614                             | 0.1763 acres<br>1/60 of 10.58 acres                        | 0.2204%         | <i>n/a</i>        |
| (10) Dock Armes Heirs, Devisees,<br>Successors or Assigns   |  |                 |                   |
| (10.2) William Ersel Armes<br>301 Ridgewood Drive<br>Lebanon, VA 24266                            | 0.1469 acres<br>1/72 of 10.58 acres                        | 0.1837%         | <i>n/a</i>        |
| (10.3) Jean Cook<br>PO Box 975<br>Vansant, VA 24656   | 0.1469 acres<br>1/72 of 10.58 acres                        | 0.1837%         | <i>n/a</i>        |
| (10.4) Brenda Sue Fletcher<br>P.O. Box 870<br>Vansant, VA 24656                                   | 0.1469 acres<br>1/72 of 10.58 acres                        | 0.1837%         | <i>n/a</i>        |

Exhibit EE  
Unit AA-8  
Docket #VGOB 90-1010-0032-08  
List of Conflicting Owners/Claimants with Royalty Split Agreements

|  | Acres in Unit                       | Percent<br>of Unit | Percent<br>of Escrow |
|--|-------------------------------------|--------------------|----------------------|
| (10.5) Rita Coleman Heirs, Devisees,<br>Successors or Assigns                      |                                     |                    |                      |
| (10.5.1) Hufford D. Coleman, Jr.<br>1085 Coleman Curve Rd.<br>Vansant, VA 24656    | 0.1469 acres<br>1/72 of 10.58 acres | 0.1837%            | <i>n/a</i>           |
| (11) Howell Arms Heirs, Devisees,<br>Successors or Assigns                         |                                     |                    |                      |
| (11.1) Mary June Shortridge Arms<br>24404 Green Springs Road<br>Abingdon, VA 24211 | 0.8817 acres<br>1/12 of 10.58 acres | 1.1021%            | <i>n/a</i>           |
| (12) Virgie Arms Osborne Heirs, Devisees,<br>Successors or Assigns                 |                                     |                    |                      |
| (12.1) Delmar Osborne<br>P.O. Box 2625<br>Grundy, VA 24614                         | 0.1763 acres<br>1/60 of 10.58 acres | 0.2204%            | <i>n/a</i>           |
| (12.2) Geraldine O'Quinn<br>1405 Crooked Branch Rd.<br>Vansant, VA 24656           | 0.1763 acres<br>1/60 of 10.58 acres | 0.2204%            | <i>n/a</i>           |
| (12.3) Ronald S. Osborne<br>26200 Yearsley Road<br>Raymond, OH 43067-8009          | 0.1763 acres<br>1/60 of 10.58 acres | 0.2204%            | <i>n/a</i>           |
| (12.4) Billy F. Osborne<br>1280 Three Springs Rd.<br>Russellville, TN 37860        | 0.1763 acres<br>1/60 of 10.58 acres | 0.2204%            | <i>n/a</i>           |
| (12.5) James E. Osborne<br>26413 Mansfield Road<br>Devince, OH 43512               | 0.1763 acres<br>1/60 of 10.58 acres | 0.2204%            | <i>n/a</i>           |
| <b>Total tract acres</b>   | <b>6.847</b>                        |                    |                      |
| <b>Total tract percent</b>   | <b>8.5582%</b>                      |                    |                      |

Tract #1C - 7.85 acres

COAL OWNERSHIP

|  |            |         |            |
|--|------------|---------|------------|
| (1) Harrison-Wyatt, L.L.C.<br><i>Big Axe Tr. 39 (435 Acre Tract)</i><br>P.O. Box 11000<br>Danville, VA 24543 | 7.85 acres | 9.8125% | <i>n/a</i> |
|--|------------|---------|------------|

OIL & GAS OWNERSHIP

|   |            |         |            |
|---|------------|---------|------------|
| (1) Janice S. Ball<br>P.O. Box 285<br>Davenport, VA 24239 | 7.85 acres | 9.8125% | <i>n/a</i> |
|---|------------|---------|------------|

|                                  |                |  |                 |
|----------------------------------|----------------|--|-----------------|
| <b>Total Acreage Resolved</b>    | <b>44.2466</b> |  |                 |
| <b>Total Percentage Resolved</b> |                |  | <b>55.3082%</b> |

# AFFIDAVIT OF MAILING

COMMONWEALTH OF VIRGINIA  
COUNTY OF **BUCHANAN**

**Applicant:** CNX Gas Company LLC  
**Relief Sought:** Disbursement Petition for AA8  
VGOB: 90-1010-0032-08

I, Anita D. Duty, after being duly sworn upon oath, state as follows:

1. I am the Pooling Supervisor for CNX Land Resources, Inc. and am responsible for the notification process required by Va. Code Ann. §45.1-361.19 of the Code of Virginia and 4VAC25-160-40.

2. That on **March 19, 2015** a true and correct copy of the Notice of Hearing and Exhibits were mailed, via certified mail return receipt requested, based upon information and belief, the names and last-known addresses, where such addresses are known, of the parties owning an interest in this cause are set forth and attached hereto.

3. Notice of this cause has therefore been served by mail pursuant to the applicable statutes and rules of the Board.

  
\_\_\_\_\_  
**Anita D. Duty**  
Pooling Supervisor  
for CNX Land LLC

STATE OF WEST VIRGINIA

COUNTY OF MERCER, TO-WIT:

TAKEN, SUBSCRIBED AND SWORN to before me this 2nd day of April,  
2015.

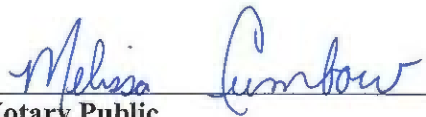
  
\_\_\_\_\_  
Notary Public

My commission expires: April 9, 2023



CERTIFICATION OF NOTICE  
CNX Gas Company LLC

Unit AA8  
VGOB 90-1010-0032-08  
Misc. Petition Disbursement

| NAME               |                   | MAILED  | RECEIPT #        |      | RECEIVED |
|--------------------|-------------------|---------|------------------|------|----------|
| Arms               | John Dorsie       | 3/19/15 | 7014349000007519 | 0945 | 3/23/15  |
| Harrison-Wyatt LLC |                   | 3/19/15 | 7014349000007519 | 0431 | 3/22/15  |
| Jenkins            | Ruby Pauline Arms | 3/19/15 | 7014349000007519 | 0752 | 3/23/15  |
| McClanahan         | Betty Johnson     | 3/19/15 | 7014349000007519 | 0769 | 3/26/15  |
| Webb               | Mary Kathryn      | 3/19/15 | 7014349000007519 | 0776 | 3/21/15  |

English

Customer Service

USPS Mobile

Register / Sign In



# USPS Tracking™



Customer Service ›  
Have questions? We're here to help.

Tracking Number: 7014349000075190745

## Product & Tracking Information

Postal Product: Extra Svc:  
Certified Mail™

| DATE & TIME               | STATUS OF ITEM                                  | LOCATION             |
|---------------------------|---|----------------------|
| March 23, 2015 , 1:08 pm  | Delivered                                       | OAKWOOD, OH 45873    |
| March 21, 2015 , 2:37 pm  | Notice Left (No Authorized Recipient Available) | OAKWOOD, OH 45873    |
| March 20, 2015 , 9:34 pm  | Departed USPS Facility                          | COLUMBUS, OH 43218   |
| March 20, 2015 , 12:01 pm | Arrived at USPS Facility                        | COLUMBUS, OH 43218   |
| March 20, 2015 , 2:44 am  | Departed USPS Facility                          | CHARLESTON, WV 25350 |
| March 19, 2015 , 11:40 pm | Arrived at USPS Facility                        | CHARLESTON, WV 25350 |

Your item was delivered at 1:08 pm on March 23, 2015 in OAKWOOD, OH 45873.

## Available Actions

[Text Updates](#)

[Email Updates](#)

[Return Receipt After Mailing](#)

## Track Another Package

Tracking (or receipt) number

[Track It](#)

### HELPFUL LINKS

- [Contact Us](#)
- [Site Index](#)
- [FAQs](#)

### ON ABOUT.USPS.COM

- [About USPS Home](#)
- [Newsroom](#)
- [USPS Service Updates](#)
- [Forms & Publications](#)
- [Government Services](#)
- [Careers](#)

### OTHER USPS SITES

- [Business Customer Gateway](#)
- [Postal Inspectors](#)
- [Inspector General](#)
- [Postal Explorer](#)
- [National Postal Museum](#)
- [Resources for Developers](#)

### LEGAL INFORMATION

- [Privacy Policy](#)
- [Terms of Use](#)
- [FOIA](#)
- [No FEAR Act EEO Data](#)

Copyright © 2015 USPS. All Rights Reserved.

COMPLETE THIS SECTION

Complete items 1, 2, and 3. Also complete item 4 if Restricted Delivery is desired. Print your name and address on the reverse so that we can return the card to you. Attach this card to the back of the mailpiece, or on the front if space permits.

Harrison-Wyatt, LLC  
PO BOX 11000  
DANVILLE VA 24543-5017

Article Addressed to:  
7014 3490 0000 7519 0431  
S Form 3811, July 2013 Domestic Return Receipt

COMPLETE THIS SECTION

Complete items 1, 2, and 3. Also complete item 4 if Restricted Delivery is desired. Print your name and address on the reverse so that we can return the card to you. Attach this card to the back of the mailpiece, or on the front if space permits.

Ruby Pauline Arms Jenkins  
7849 KEYS RD  
MOUNT VERNON OH 43050-9359

Article Addressed to:  
7014 3490 0000 7519 0752  
S Form 3811, July 2013 Domestic Return Receipt

COMPLETE THIS SECTION ON DELIVERY

A. Signature  Agent  
B. Received by (Printed Name)  Addressee  
C. Date of Delivery  
D. Is delivery address different from item 1?  Yes  
If YES, enter delivery address below:  No

3. Service Type  
 Certified Mail®  Priority Mail Express™  
 Registered  Return Receipt for Merchandise  
 Insured Mail  Collect on Delivery

4. Restricted Delivery? (Extra Fee)  Yes

COMPLETE THIS SECTION ON DELIVERY

A. Signature  Agent  
B. Received by (Printed Name)  Addressee  
C. Date of Delivery  
D. Is delivery address different from item 1?  Yes  
If YES, enter delivery address below:  No

3. Service Type  
 Certified Mail®  Priority Mail Express™  
 Registered  Return Receipt for Merchandise  
 Insured Mail  Collect on Delivery

4. Restricted Delivery? (Extra Fee)  Yes

COMPLETE THIS SECTION

Complete items 1, 2, and 3. Also complete item 4 if Restricted Delivery is desired. Print your name and address on the reverse so that we can return the card to you. Attach this card to the back of the mailpiece, or on the front if space permits.

Betty Johnson McClanahan  
4123 ZULLA RD  
THE PLAINS VA 20198-2151

Article Addressed to:  
7014 3490 0000 7519 0769  
S Form 3811, July 2013 Domestic Return Receipt

COMPLETE THIS SECTION ON DELIVERY

A. Signature  Agent  
B. Received by (Printed Name)  Addressee  
C. Date of Delivery  
D. Is delivery address different from item 1?  Yes  
If YES, enter delivery address below:  No

3. Service Type  
 Certified Mail®  Priority Mail Express™  
 Registered  Return Receipt for Merchandise  
 Insured Mail  Collect on Delivery

4. Restricted Delivery? (Extra Fee)  Yes

SENDER - COMPLETE THIS SECTION

Complete items 1, 2, and 3. Also complete item 4 if Restricted Delivery is desired. Print your name and address on the reverse so that we can return the card to you. Attach this card to the back of the mailpiece, or on the front if space permits.

Mary Kathryn Johnson Webb  
17687 MOORESVILLE RD  
MOORESVILLE NC 28115-6944

1. Article Addressed to:

2. Article Description:

3. Service Type  
 Certified Mail®  
 Registered  
 Insured Mail

4. Restricted Delivery? (extra fee)  Yes  No

7014 3490 0000 7519 0776  
Domestic Return Receipt  
PS Form 3811, July 2013

COMPLETE THIS SECTION ON DELIVERY

A. Signature  
*[Signature]*  
 B. Received by (Printed Name)  
 C. Date of Delivery  
 D. Is delivery address different from item 1?  Yes  No  
 If YES, enter delivery address below:

SENDER - COMPLETE THIS SECTION

Complete items 1, 2, and 3. Also complete item 4 if Restricted Delivery is desired. Print your name and address on the reverse so that we can return the card to you. Attach this card to the back of the mailpiece, or on the front if space permits.

John Dorsie Arms  
7891 STATE ROUTE 66  
OAKWOOD OH 45873-9528

7014 3490 0000 7519 0745  
Domestic Return Receipt  
PS Form 3811, July 2013

COMPLETE THIS SECTION ON DELIVERY

A. Signature  
*[Signature]*  
 B. Received by (Printed Name)  
 C. Date of Delivery  
 D. Is delivery address different from item 1?  Yes  No  
 If YES, enter delivery address below:

7014 3490 0000 7519 0745  
Domestic Return Receipt  
PS Form 3811, July 2013

**Exhibit J**  
**Unit AA8 Escrow Account Reconciliation**  
**VGOB 90-1010-0032**

| CNX Deposit Information |              |             |
|-------------------------|--------------|-------------|
| Check Date              | Check Number | Total       |
| 7/25/1993               |              | \$3,154.56  |
| 8/25/1993               |              | \$737.76    |
| 12/24/1997              |              |             |
| 6/25/1998               |              |             |
| 7/24/1998               | 3637         | \$34,964.29 |
| 8/25/1998               | 3830         | \$438.23    |
| 9/25/1998               | 4036         | \$677.70    |
| 10/24/1998              | 4464         | \$369.93    |
| 11/25/1998              | 4594         | \$168.13    |
| 12/24/1998              | 4939         | \$482.43    |
| 1/25/1999               | 5080         | \$483.03    |
| 2/25/1999               | 5274         | \$490.30    |
| 3/25/1999               | 5461         | \$265.56    |
| 4/24/1999               | 5623         | \$233.12    |
| 5/25/1999               | 5766         | \$215.90    |
| 6/25/1999               | 5949         | \$573.31    |
| 7/24/1999               | 6130         | \$619.14    |
| 8/25/1999               | 6363         | \$546.04    |
| 9/25/1999               | 6585         | \$574.56    |
| 10/25/1999              | 6809         | \$929.69    |
| 11/25/1999              | 7056         | \$959.02    |
| 12/22/1999              | 7412         | \$754.43    |
| 1/25/2000               | 7595         | \$1,068.06  |
| 2/25/2000               | 7828         | \$510.64    |
| 3/24/2000               | 8063         | \$587.18    |
| 4/25/2000               | 8318         | \$648.38    |
| 5/25/2000               | 8580         | \$778.00    |
| 6/23/2000               | 8819         | \$983.41    |
| 7/25/2000               | 9068         | \$1,042.29  |
| 8/25/2000               | 9367         | \$1,169.46  |
| 9/25/2000               | 9664         | \$1,229.53  |
| 10/25/2000              | 9973         | \$1,038.90  |
| 11/24/2000              | 10215        | \$1,279.40  |
| 12/22/2000              | 10598        | \$1,347.17  |
| 1/25/2001               | 10880        | \$1,839.30  |
| 2/23/2001               | 11217        | \$3,120.53  |
| 3/23/2001               | 11599        | \$3,528.12  |
| 4/25/2001               | 11911        | \$1,982.07  |
| 5/25/2001               | 12296        | \$1,975.40  |
| 6/25/2001               | 12626        | \$1,898.31  |
| 7/25/2001               | 13041        | \$1,440.19  |
| 8/24/2001               | 13445        | \$1,308.60  |
| 9/25/2001               | 13745        | \$554.92    |
| 10/25/2001              | 14093        | \$845.21    |
| 11/23/2001              | 14424        | \$496.53    |
| 12/24/2001              | 15060        | \$437.56    |
| 1/25/2002               | 15391        | \$432.80    |
| 2/25/2002               | 15709        | \$497.83    |
| 3/25/2002               | 16010        | \$533.91    |

| Escrow Bank Data |                         |          |            |           |          |               |             |             |           |               |                     |              |                 |             |
|------------------|-------------------------|----------|------------|-----------|----------|---------------|-------------|-------------|-----------|---------------|---------------------|--------------|-----------------|-------------|
| Date             | Escrow Royalty Deposits | Income   | \$ Mkt Int | CDARS Int | Fees     | Distributions | Corrections | Audit Costs | Gain/Loss | Royalty Bonus | Total Int. and Fees | Bank Balance | Running Balance | Difference  |
|                  |                         |          |            |           |          |               |             |             |           |               | \$0.00              | \$3,154.56   | \$3,154.56      | \$0.00      |
|                  |                         |          |            |           |          |               |             |             |           |               | \$0.00              | \$3,892.32   | \$3,892.32      | \$0.00      |
|                  |                         | \$39.36  |            |           |          |               |             |             | \$0.12    |               | \$39.48             | \$3,931.80   | \$3,931.80      | \$0.00      |
|                  |                         | \$135.40 |            |           |          |               |             |             | \$3.65    |               | \$139.05            | \$4,070.85   | \$4,070.85      | \$0.00      |
| 12/31/1997       |                         | \$39.36  |            |           |          |               |             |             | \$0.12    |               | \$39.48             | \$6,373.01   | \$39,074.62     | \$32,701.61 |
|                  |                         |          |            |           |          |               |             |             |           |               | \$0.00              |              | \$39,512.85     | \$39,512.85 |
|                  |                         |          |            |           |          |               |             |             |           |               | \$0.00              |              | \$40,190.55     | \$40,190.55 |
|                  |                         |          |            |           |          |               |             |             |           |               | \$0.00              |              | \$40,560.48     | \$40,560.48 |
| 12/31/1998       | \$36,618.28             | \$726.96 |            |           |          |               |             |             | \$77.19   |               | \$804.15            | \$43,934.49  | \$41,532.76     | -\$2,401.73 |
| 1/31/1999        | \$482.43                | \$216.61 |            |           |          |               |             |             | -\$13.11  |               | \$203.50            | \$44,620.42  | \$42,218.69     | -\$2,401.73 |
| 2/28/1999        | \$483.03                | \$127.39 |            |           | -\$46.74 |               |             |             | -\$65.89  |               | \$14.76             | \$45,118.21  | \$42,716.48     | -\$2,401.73 |
| 3/31/1999        | \$490.30                | \$190.43 |            |           | -\$94.68 |               |             |             | \$8.94    |               | \$104.69            | \$45,713.20  | \$43,311.47     | -\$2,401.73 |
| 4/30/1999        | \$265.56                | \$265.85 |            |           | -\$57.86 |               |             |             | -\$18.25  |               | \$189.74            | \$46,168.50  | \$43,766.77     | -\$2,401.73 |
| 5/31/1999        | \$233.12                | \$187.54 |            |           | -\$52.67 |               |             |             | -\$48.56  |               | \$86.31             | \$46,487.93  | \$44,086.20     | -\$2,401.73 |
| 6/30/1999        | \$215.90                | \$202.80 |            |           | -\$48.53 |               |             |             | -\$20.75  |               | \$133.52            | \$46,837.35  | \$44,435.62     | -\$2,401.73 |
| 7/31/1999        | \$573.31                | \$240.22 |            |           | -\$49.09 |               |             |             | -\$17.14  |               | \$173.99            | \$47,584.65  | \$45,182.92     | -\$2,401.73 |
| 8/31/1999        | \$619.14                | \$134.96 |            |           | -\$49.37 |               |             |             | -\$14.98  |               | \$70.61             | \$48,274.40  | \$45,872.67     | -\$2,401.73 |
| 9/30/1999        | \$546.04                | \$263.93 |            |           | -\$52.02 |               |             |             | \$10.32   |               | \$222.23            | \$49,042.67  | \$46,640.94     | -\$2,401.73 |
| 10/31/1999       | \$574.56                | \$199.47 |            |           | -\$50.85 |               |             |             | \$1.99    |               | \$150.61            | \$49,767.84  | \$47,366.11     | -\$2,401.73 |
| 11/30/1999       | \$929.69                | \$151.46 |            |           | -\$51.48 |               |             |             | -\$55.62  |               | \$44.36             | \$50,741.89  | \$48,340.16     | -\$2,401.73 |
|                  |                         |          |            |           |          |               |             |             |           |               | \$0.00              |              | \$49,299.18     | \$49,299.18 |
| 12/31/1999       | \$1,713.45              | \$590.11 |            |           | -\$52.30 |               |             |             | -\$86.52  |               | \$451.29            | \$52,906.63  | \$50,504.90     | -\$2,401.73 |
| 1/31/2000        |                         | \$149.74 |            |           |          |               |             |             |           |               | \$149.74            | \$54,124.43  | \$51,722.70     | -\$2,401.73 |
| 2/28/2000        | \$510.64                | \$158.78 |            |           |          |               |             |             |           |               | \$158.78            | \$54,803.85  | \$52,392.12     | -\$2,411.73 |
| 3/31/2000        | \$587.18                | \$192.83 |            |           |          |               |             |             |           |               | \$192.83            | \$55,583.86  | \$53,172.13     | -\$2,411.73 |
| 4/30/2000        | \$648.38                | \$182.19 |            |           |          |               |             |             |           |               | \$182.19            | \$56,414.43  | \$54,002.70     | -\$2,411.73 |
| 5/31/2000        | \$778.00                | \$249.50 |            |           |          |               |             |             |           |               | \$249.50            | \$57,441.93  | \$55,030.20     | -\$2,411.73 |
| 6/30/2000        | \$983.41                | \$236.83 |            |           |          |               |             |             |           |               | \$236.83            | \$58,662.17  | \$56,250.44     | -\$2,411.73 |
| 7/31/2000        | \$1,042.29              | \$252.70 |            |           |          |               |             |             |           |               | \$252.70            | \$59,957.16  | \$57,545.43     | -\$2,411.73 |
| 8/31/2000        | \$1,169.46              | \$257.75 |            |           |          |               |             |             |           |               | \$257.75            | \$61,384.37  | \$58,972.64     | -\$2,411.73 |
| 9/30/2000        | \$1,229.53              | \$246.73 |            |           |          | \$0.00        |             |             |           |               | \$246.73            | \$62,860.63  | \$60,448.90     | -\$2,411.73 |
| 10/31/2000       | \$1,038.90              | \$290.17 |            |           |          |               |             |             |           |               | \$290.17            | \$64,189.70  | \$61,777.97     | -\$2,411.73 |
| 11/30/2000       | \$1,279.40              | \$273.08 |            |           |          |               |             |             |           |               | \$273.08            | \$65,742.18  | \$63,330.45     | -\$2,411.73 |
| 12/31/2000       | \$1,347.17              | \$272.27 |            |           |          | \$0.00        |             |             |           |               | \$272.27            | \$67,361.62  | \$64,949.89     | -\$2,411.73 |
| 1/31/2001        | \$1,839.30              | \$292.83 |            |           |          | \$0.00        |             |             |           |               | \$292.83            | \$69,493.75  | \$67,082.02     | -\$2,411.73 |
| 2/28/2001        | \$4,959.83              | \$507.87 |            |           |          | \$0.00        |             |             |           |               | \$507.87            | \$72,829.32  | \$70,710.42     | -\$2,118.90 |
| 3/31/2001        | \$3,528.12              | \$242.37 |            |           |          | \$0.00        |             |             |           |               | \$242.37            | \$76,599.81  | \$74,480.91     | -\$2,118.90 |
|                  |                         |          |            |           |          |               |             |             |           |               | \$0.00              |              | \$76,462.98     | \$76,462.98 |
| 5/31/2001        | \$1,975.40              | \$205.00 |            |           |          | \$0.00        |             |             |           |               | \$205.00            | \$78,643.38  | \$78,643.38     |             |
| 6/30/2001        | \$1,898.31              | \$176.64 |            |           |          | \$0.00        |             |             |           |               | \$176.64            | \$81,000.23  | \$80,718.33     | -\$281.90   |
| 7/31/2001        | \$1,440.19              | \$188.32 |            |           |          | \$0.00        |             |             |           |               | \$188.32            | \$83,075.18  | \$82,346.84     | -\$728.34   |
| 8/31/2001        | \$1,308.60              | \$183.19 |            |           |          | \$0.00        |             |             |           |               | \$183.19            | \$84,703.69  | \$83,838.63     | -\$865.06   |
| 9/30/2001        | \$554.92                | \$139.49 |            |           |          | \$0.00        |             |             |           |               | \$139.49            | \$86,195.48  | \$84,533.04     | -\$1,662.44 |
| 10/31/2001       | \$845.21                | \$126.54 |            |           |          | \$0.00        |             |             |           |               | \$126.54            | \$86,889.89  | \$85,504.79     | -\$1,385.10 |
| 11/30/2001       | \$0.00                  | \$0.00   |            |           |          | \$0.00        |             |             |           |               | \$0.00              | \$87,861.64  | \$86,001.32     | -\$1,860.32 |
| 12/31/2001       | \$437.56                | \$107.40 |            |           |          | \$0.00        |             |             |           |               | \$107.40            | \$88,458.05  | \$86,546.28     | -\$1,911.77 |
| 1/31/2002        | \$432.80                | \$64.06  |            |           |          | \$0.00        |             |             |           |               | \$64.06             | \$89,003.01  | \$87,043.14     | -\$1,959.87 |
| 2/28/2002        | \$497.83                | \$47.64  |            |           |          | \$0.00        |             |             |           |               | \$47.64             | \$89,499.87  | \$87,588.61     | -\$1,911.26 |
| 3/31/2002        | \$533.91                | \$53.00  |            |           |          | \$0.00        |             |             |           |               | \$53.00             | \$90,045.34  | \$88,175.52     | -\$1,869.82 |

**Exhibit J**  
**Unit AA8 Escrow Account Reconciliation**  
**VGOB 90-1010-0032**

| CNX Deposit Information |              |            |
|-------------------------|--------------|------------|
| Check Date              | Check Number | Total      |
| 4/25/2002               | 16761        | \$538.30   |
| 5/24/2002               | 17170        | \$656.07   |
| 6/25/2002               | 17828        | \$634.56   |
| 7/25/2002               | 18397        | \$720.00   |
| 8/23/2002               | 19005        | \$655.81   |
| 9/25/2002               | 19891        | \$898.24   |
| 10/25/2002              | 20210        | \$831.62   |
| 11/25/2002              | 20857        | \$823.94   |
| 12/24/2002              | 22288        | \$778.74   |
| 1/24/2003               | 22802        | \$887.82   |
|                         |              |            |
|                         |              |            |
|                         |              |            |
|                         |              |            |
| 5/23/2003               | 25997        | \$1,037.04 |
| 6/25/2003               | 27082        | \$232.68   |
| 7/25/2003               | 27327        | \$254.43   |
| 8/25/2003               | 28205        | \$249.64   |
| 9/25/2003               | 28941        | \$243.93   |
| 10/24/2003              | 29820        | \$243.82   |
| 11/25/2003              | 30731        | \$236.04   |
| 12/24/2003              | 31577        | \$234.59   |
| 1/23/2004               | 33082        | \$224.41   |
| 2/25/2004               | 33913        | \$246.98   |
| 3/25/2004               | 34781        | \$320.61   |
| 4/23/2004               | 35714        | \$280.16   |
| 5/25/2004               | 36813        | \$294.52   |
| 6/25/2004               | 37744        | \$253.78   |
| 7/23/2004               | 38717        | \$288.77   |
| 8/25/2004               | 39856        | \$275.55   |
| 9/24/2004               | 40992        | \$289.30   |
| 10/25/2004              | 42095        | \$314.93   |
| 11/24/2004              | 43200        | \$281.07   |
| 12/24/2004              | 44212        | \$311.73   |
| 1/25/2005               | 45865        | \$313.47   |
| 2/25/2005               | 46888        | \$339.49   |
| 3/24/2005               | 48193        | \$261.90   |
| 4/25/2005               | 49374        | \$245.40   |
| 5/25/2005               | 50680        | \$312.74   |
| 6/24/2005               | 51844        | \$187.24   |
| 7/25/2005               | 52882        | \$290.55   |
| 8/25/2005               | 54217        | \$288.26   |
| 9/23/2005               | 55542        | \$297.09   |
| 10/25/2005              | 56769        | \$334.23   |
| 11/25/2005              | 58050        | \$412.28   |
| 12/23/2005              | 59303        | \$417.35   |
| 1/25/2006               | 61201        | \$236.24   |
| 2/24/2006               | 62499        | \$378.38   |
|                         |              |            |
|                         |              |            |

| Escrow Bank Data |                         |         |              |           |      |               |             |             |           |               |                     |              |             | Running Balance | Difference |
|------------------|-------------------------|---------|--------------|-----------|------|---------------|-------------|-------------|-----------|---------------|---------------------|--------------|-------------|-----------------|------------|
| Date             | Escrow Royalty Deposits | Income  | \$ Mktet Int | CDARS Int | Fees | Distributions | Corrections | Audit Costs | Gain/Loss | Royalty Bonus | Total Int. and Fees | Bank Balance |             |                 |            |
| 4/30/2002        | \$538.30                | \$0.00  |              |           |      | \$0.00        |             |             |           |               | \$0.00              | \$90,632.25  | \$88,713.82 | -\$1,918.43     |            |
| 5/31/2002        | \$656.07                | \$59.72 |              |           |      | \$0.00        |             |             |           |               | \$59.72             | \$91,170.55  | \$89,429.61 | -\$1,740.94     |            |
| 6/30/2002        | \$634.56                | \$50.23 |              |           |      | \$0.00        |             |             |           |               | \$50.23             | \$91,886.34  | \$90,114.40 | -\$1,771.94     |            |
| 7/31/2002        | \$720.00                | \$48.18 |              |           |      | \$0.00        |             |             |           |               | \$48.18             | \$92,571.13  | \$90,882.58 | -\$1,688.55     |            |
| 8/31/2002        | \$655.81                | \$51.01 |              |           |      | \$0.00        |             |             |           |               | \$51.01             | \$93,339.31  | \$91,589.40 | -\$1,749.91     |            |
| 9/30/2002        | \$898.24                | \$49.82 |              |           |      | \$0.00        |             |             |           |               | \$49.82             | \$94,046.13  | \$92,537.46 | -\$1,508.67     |            |
| 10/31/2002       | \$831.62                | \$42.53 |              |           |      | \$0.00        |             |             |           |               | \$42.53             | \$94,994.19  | \$93,411.61 | -\$1,582.58     |            |
| 11/30/2002       | \$823.94                | \$47.06 |              |           |      | \$0.00        |             |             |           |               | \$47.06             | \$95,868.34  | \$94,282.61 | -\$1,585.73     |            |
| 12/31/2002       | \$778.74                | \$45.09 |              |           |      | \$0.00        |             |             |           |               | \$45.09             | \$96,739.34  | \$95,106.44 | -\$1,632.90     |            |
| 1/31/2003        | \$887.82                | \$22.34 |              |           |      | \$0.00        |             |             |           |               | \$22.34             | \$97,563.17  | \$96,016.60 | -\$1,546.57     |            |
| 2/28/2003        | \$0.00                  | \$20.48 |              |           |      | (\$75,760.64) |             |             |           |               | \$20.48             | \$98,473.33  | \$20,276.44 | -\$78,196.89    |            |
| 3/31/2003        | \$0.00                  | \$2.36  |              |           |      | \$0.00        |             |             |           |               | \$2.36              | \$22,733.17  | \$20,278.80 | -\$2,454.37     |            |
| 4/30/2003        | \$0.00                  | \$3.86  |              |           |      | \$0.00        |             |             |           |               | \$3.86              | \$22,735.53  | \$20,282.66 | -\$2,452.87     |            |
| 5/31/2003        | \$1,037.04              | \$2.68  |              |           |      | \$0.00        |             |             |           |               | \$2.68              | \$22,739.39  | \$21,322.38 | -\$1,417.01     |            |
| 6/30/2003        | \$232.68                | \$3.88  |              |           |      | \$0.00        |             |             |           |               | \$3.88              | \$23,779.11  | \$21,558.94 | -\$2,220.17     |            |
| 7/31/2003        | \$254.43                | \$2.37  |              |           |      | \$0.00        |             |             |           |               | \$2.37              | \$24,015.67  | \$21,815.74 | -\$2,199.93     |            |
| 8/31/2003        | \$249.64                | \$1.00  |              |           |      | \$0.00        |             |             |           |               | \$1.00              | \$24,272.47  | \$22,066.38 | -\$2,206.09     |            |
| 9/30/2003        | \$243.93                | \$0.89  |              |           |      | \$0.00        |             |             |           |               | \$0.89              | \$24,523.11  | \$22,311.20 | -\$2,211.91     |            |
| 10/31/2003       | \$243.82                | \$1.37  |              |           |      | \$0.00        |             |             |           |               | \$1.37              | \$24,767.93  | \$22,556.39 | -\$2,211.54     |            |
| 11/30/2003       | \$236.04                | \$2.14  |              |           |      | \$0.00        |             |             |           |               | \$2.14              | \$25,013.12  | \$22,794.57 | -\$2,218.55     |            |
| 12/31/2003       | \$234.59                | \$1.40  |              |           |      | \$0.00        |             |             |           |               | \$1.40              | \$25,251.30  | \$23,030.56 | -\$2,220.74     |            |
| 1/31/2004        | \$224.41                | \$2.62  |              |           |      | \$0.00        |             |             |           |               | \$2.62              | \$25,487.29  | \$23,257.59 | -\$2,229.70     |            |
| 2/28/2004        | \$246.98                | \$1.92  |              |           |      | \$0.00        |             |             |           |               | \$1.92              | \$25,714.32  | \$23,506.49 | -\$2,207.83     |            |
| 3/31/2004        | \$320.61                | \$1.16  |              |           |      | \$0.00        |             |             |           |               | \$1.16              | \$25,963.22  | \$23,828.26 | -\$2,134.96     |            |
| 4/30/2004        | \$280.16                | \$3.15  |              |           |      | \$0.00        |             |             |           |               | \$3.15              | \$26,284.99  | \$24,111.57 | -\$2,173.42     |            |
| 5/31/2004        | \$294.52                | \$3.13  |              |           |      | \$0.00        |             |             |           |               | \$3.13              | \$26,568.30  | \$24,409.22 | -\$2,159.08     |            |
| 6/30/2004        | \$253.78                | \$4.29  |              |           |      | \$0.00        |             |             |           |               | \$4.29              | \$26,865.95  | \$24,667.29 | -\$2,198.66     |            |
| 7/31/2004        | \$288.77                | \$5.67  |              |           |      | \$0.00        |             |             |           |               | \$5.67              | \$27,124.02  | \$24,961.73 | -\$2,162.29     |            |
| 8/31/2004        | \$275.55                | \$11.76 |              |           |      | \$0.00        |             |             |           |               | \$11.76             | \$27,418.46  | \$25,249.04 | -\$2,169.42     |            |
| 9/30/2004        | \$289.30                | \$13.99 |              |           |      | \$0.00        |             |             |           |               | \$13.99             | \$27,705.77  | \$25,552.33 | -\$2,153.44     |            |
| 10/31/2004       | \$314.93                | \$16.90 |              |           |      | \$0.00        |             |             |           |               | \$16.90             | \$28,009.06  | \$25,884.16 | -\$2,124.90     |            |
| 11/30/2004       | \$281.07                | \$22.10 |              |           |      | \$0.00        |             |             |           |               | \$22.10             | \$28,340.89  | \$26,187.33 | -\$2,153.56     |            |
| 12/31/2004       | \$311.73                | \$22.11 |              |           |      | \$0.00        |             |             |           |               | \$22.11             | \$28,644.06  | \$26,521.17 | -\$2,122.89     |            |
| 1/31/2005        | \$313.47                | \$30.25 |              |           |      | \$0.00        |             |             |           |               | \$30.25             | \$28,977.90  | \$26,864.89 | -\$2,113.01     |            |
| 2/28/2005        | \$339.49                | \$34.79 |              |           |      | \$0.00        |             |             |           |               | \$34.79             | \$29,321.62  | \$27,239.17 | -\$2,082.45     |            |
| 3/31/2005        | \$261.90                | \$34.18 |              |           |      | \$0.00        |             |             |           |               | \$34.18             | \$29,695.90  | \$27,535.25 | -\$2,160.65     |            |
| 4/30/2005        | \$245.40                | \$45.35 |              |           |      | \$0.00        |             |             |           |               | \$45.35             | \$29,991.98  | \$27,826.00 | -\$2,165.98     |            |
| 5/31/2005        | \$312.74                | \$48.48 |              |           |      | \$0.00        |             |             |           |               | \$48.48             | \$30,282.73  | \$28,187.22 | -\$2,095.51     |            |
| 6/30/2005        | \$187.24                | \$52.89 |              |           |      | \$0.00        |             |             |           |               | \$52.89             | \$30,643.95  | \$28,427.35 | -\$2,216.60     |            |
| 7/31/2005        | \$290.55                | \$53.71 |              |           |      | \$0.00        |             |             |           |               | \$53.71             | \$30,884.08  | \$28,771.61 | -\$2,112.47     |            |
| 8/31/2005        | \$288.26                | \$61.04 |              |           |      | \$0.00        |             |             |           |               | \$61.04             | \$31,228.34  | \$29,120.91 | -\$2,107.43     |            |
| 9/30/2005        | \$297.09                | \$66.29 |              |           |      | \$0.00        |             |             |           |               | \$66.29             | \$31,577.64  | \$29,484.29 | -\$2,093.35     |            |
| 10/31/2005       | \$334.23                | \$69.06 |              |           |      | \$0.00        |             |             |           |               | \$69.06             | \$31,941.02  | \$29,887.58 | -\$2,053.44     |            |
| 11/30/2005       | \$412.28                | \$71.86 |              |           |      | \$0.00        |             |             |           |               | \$71.86             | \$32,344.31  | \$30,371.72 | -\$1,972.59     |            |
| 12/31/2005       | \$417.35                | \$77.70 |              |           |      | \$0.00        |             |             |           |               | \$77.70             | \$32,828.45  | \$30,866.77 | -\$1,961.68     |            |
| 1/31/2006        | \$236.24                | \$87.44 |              |           |      | \$0.00        |             |             |           |               | \$87.44             | \$33,323.50  | \$31,190.45 | -\$2,133.05     |            |
| 2/28/2006        | \$378.38                | \$88.39 |              |           |      | \$0.00        |             |             |           |               | \$88.39             | \$33,647.18  | \$31,657.22 | -\$1,989.96     |            |
| 3/31/2006        | \$0.00                  | \$84.43 |              |           |      | \$0.00        |             |             |           |               | \$84.43             | \$34,113.95  | \$31,741.65 | -\$2,372.30     |            |
| 4/30/2006        | \$0.00                  | \$97.57 |              |           |      | (\$2,713.14)  |             |             |           |               | \$97.57             | \$34,198.38  | \$29,126.08 | -\$5,072.30     |            |





**Exhibit J**  
**Unit AA8 Escrow Account Reconciliation**  
**VGOB 90-1010-0032**

| CNX Deposit Information |              |            |
|-------------------------|--------------|------------|
| Check Date              | Check Number | Total      |
| 4/22/2014               | E000024553   | \$1,060.21 |
| 5/19/2014               | E000026271   | \$34.37    |
| 6/20/2014               | E000027888   | \$29.06    |
| 7/18/2014               | E000029852   | \$33.29    |
| 8/21/2014               | E000031604   | \$30.25    |
| 9/18/2014               | E000033486   | \$28.58    |
| 10/20/2014              | E000037323   | \$22.88    |
| 11/19/2014              | E000038863   | \$23.04    |
| 12/22/2014              | E000040655   | \$24.20    |
| 1/20/2015               | E000042473   | \$23.18    |

| Escrow Bank Data |                         |        |            |           |          |               |             |             |           |               |                     |              |               |             |
|------------------|-------------------------|--------|------------|-----------|----------|---------------|-------------|-------------|-----------|---------------|---------------------|--------------|---------------|-------------|
| Date             | Escrow Royalty Deposits | Income | \$ Mkt Int | CDARS Int | Fees     | Distributions | Corrections | Audit Costs | Gain/Loss | Royalty Bonus | Total Int. and Fees | Bank Balance | Running Balan | Difference  |
| 4/30/2014        | \$1,060.21              |        | \$0.40     | \$2.58    | (\$1.08) |               |             |             |           |               | \$1.90              | \$14,052.74  | \$12,281.61   | -\$1,771.13 |
| 5/31/2014        | \$34.37                 |        | \$0.54     | \$2.74    | (\$1.17) |               |             |             |           |               | \$2.11              | \$14,089.22  | \$12,318.09   | -\$1,771.13 |
| 6/30/2014        | \$29.06                 |        | \$0.53     | \$2.65    | (\$1.17) |               |             |             |           |               | \$2.01              | \$14,120.29  | \$12,349.16   | -\$1,771.13 |
| 7/31/2014        | \$33.29                 |        | \$0.56     | \$2.74    | (\$1.18) |               |             |             |           |               | \$2.12              | \$14,155.70  | \$12,384.57   | -\$1,771.13 |
| 8/31/2014        | \$30.25                 |        | \$0.57     | \$2.75    | (\$1.18) |               |             |             |           |               | \$2.14              | \$14,188.09  | \$12,416.96   | -\$1,771.13 |
| 9/30/2014        | \$28.58                 |        | \$0.55     | \$2.60    | (\$1.18) |               |             |             |           |               | \$1.97              | \$14,218.64  | \$12,447.51   | -\$1,771.13 |
| 10/31/2014       | \$22.88                 |        | \$0.57     | \$2.66    | (\$1.19) |               |             |             |           |               | \$2.04              | \$14,243.56  | \$12,472.43   | -\$1,771.13 |
| 11/30/2014       | \$23.04                 |        | \$0.61     | \$2.53    | (\$1.19) |               |             |             |           |               | \$1.95              | \$14,268.55  | \$12,497.42   | -\$1,771.13 |
| 12/31/2014       | \$24.20                 |        | \$1.20     | \$2.16    | (\$1.19) |               | \$340.18    |             |           |               | \$342.35            | \$14,635.10  | \$12,863.97   | -\$1,771.13 |
| 1/31/2015        | \$23.18                 |        | \$1.42     | \$1.64    | (\$1.22) |               |             |             |           |               | \$1.84              | \$14,660.12  | \$12,888.99   | -\$1,771.13 |
| <b>Total</b>     |                         |        |            |           |          |               |             |             |           |               | <b>\$13,057.72</b>  |              |               |             |

**Total Deposited**           **\$114,139.57**

**Disbursement 01**           **-\$75,760.64**

**Disbursement 02**           **-\$2,713.14**

**Disbursement 03**           **-\$1,708.55**

**Disbursement 04 & 05**   **-\$26,946.38**

**Disbursement 06**           **-\$4,038.41**

**Disbursement 07**           **-\$3,141.18**

**Interest & Fees**           **\$13,057.72**

**Grand Total**               **\$12,888.99**

**First Bank and Trust**      **\$14,660.12**  
1/31/2015

**difference**                 **-\$1,771.13**

|                                |      |          |
|--------------------------------|------|----------|
| 10/25/2006                     | 2588 | \$340.18 |
| Deposited into unit AA10       |      |          |
| Corrected 12/31/2014 Month End |      |          |

Exhibit B2  
Unit AA-8  
Docket #VGOB 90-1010-0032-08  
List of Respondents to be Added or Dismissed

|  | Acres in Unit                       | Percent of Unit | Reason for Dismissal |
|--|-------------------------------------|-----------------|----------------------|
| <u>Tract #1B - 10.58 acres</u>   | 10.58 acres                         |                 |                      |
| <u>COAL OWNERSHIP</u>  |                                     |                 |                      |
| (1) Harrison-Wyatt, L.L.C.<br><i>Big Axe Tr. 39 (435 Acre Tract)</i><br>P.O. Box 11000<br>Danville, VA 24543 | 3.7341 acres<br>6/17 of 10.58 acres |                 | Coal Owner           |