

BEFORE THE VIRGINIA GAS AND OIL BOARD

APPLICANT: CNX Gas Company LLC

DIVISION OF GAS AND OIL  
DOCKET NO.: VGOB 13-1217-4027-01

RELIEF SOUGHT: (1) RE-POOLING; AND  
(2) DISMISSAL OF CERTAIN COAL CLAIMANTS  
AS CONFLICTING CLAIMANTS

LOCATION: SEE EXHIBITS "A" AND "A1"

HEARING DATE: April 21, 2015

UNIT NUMBER: AW-146  
IN THE MIDDLE RIDGE I COALBED METHANE GAS FIELD

TAZEWELL COUNTY, VIRGINIA

APPLICATION

1. **Applicant and its counsel:** Applicant is CNX Gas Company LLC, 2481 John Nash Blvd., Bluefield, West Virginia 24701, 304/323-6500. Applicant's counsel is Mark A. Swartz, Hilliard & Swartz, LLP, 122 Capitol Street, FL 2, Charleston, WV 25301.

2. **Relief sought:** Re-Pooling under Middle Ridge I Coalbed Methane Gas Field and (20 dismissal of the Respondents named in this paragraph 2 as respondents and as conflicting claimants, but only to the extent they are not parties to a royalty split agreement(s):

*Southern Region Industrial Realty Corp., Pardee Royalty LLC and Pardee Minerals, LLC, White Wolf Energy, Inc., CNX RCPC LLC (regarding tracts 1, 2A, 2B, 2C, 2D, 2E, 2F, 2G, 2H, 2I, 2J, 2K, 2L, 2M, 2N, 2O, 2P, 2Q, 2R, 2S, 2T, 2U, 2V); Consol Amonate Mining Company LLC (regarding tracts 3A, 3B, 3C, 6)*

3. **Legal Authority:** Va. Code Ann. §45.1-361.1 et seq. 4 VAC 25-160-10 et seq. and relevant Virginia Gas and Oil Board Orders heretofore promulgated pursuant to law including VGOB 00-10/17-0835.

4. **Type of well(s):** Coalbed methane, including increased density wells as required by mining plans.

5. **Permit numbers, if any:** CBM AW146 Permit #12365

6. **Plat:** Annexed hereto are Exhibit A and the Tract Identifications Schedule to Exhibit A. The Plat shows the size and shape of the unit and the boundaries of the tracts within the unit. The plat is certified by a licensed professional engineer and is attested by the undersigned on behalf of the applicant to be in conformity with existing orders issued by the Board.

7. **Status of interests to be pooled and Applicant's standing:** The respondents whose interests are sought to be pooled by the Applicant are:

*Beulah Gay Whitt; Chester Mitchell, et ux; Commonwealth of Virginia; Allen Browning, et ux; Bobby W. Hale, Sr.; James R. Estep; Buck Jewell Resources, Inc.; Glen Robertx, et ux, James Armstrong; Dewey Meadows heirs including Charles G. Lawson, Gerald W. Begley, Patrick Crawford, Donald Crawford, Melody Rehm, Susan Pacitto, Srene Crawford, Jody Justin Crawford Heirs, Ronald Brian Webb, Larry Lowe, David Lowe, Darrell Lowe, Timothy Lowe, Jeri Lynn Rhodes Heirs, Ronald H. Hoffecker, Robert Hoffecker, Cheryl Stone, Vicki Butcher,*

*Frances L. Stone Heirs, Robert L. Napier, William Matthew Napier, Deborah Napier, James H. Mullens, III, John Mullens, Donald G. Goff, Amy Weldon, Greata Hess Mullins, Archie A. Mullins, Thomas K. Mullens, Jr., Marilyn Frasier Heirs, Richard Shortridge, Gayle Horton, William M. Shortridge, Mary Donna Altizer, Eddie A. Shortridge, Charlotte L. Jamison Robinson, Malcolm Thurston Robinson, Jr., Elizabeth R. Robinson, Pauline R. Meadows, Christine Gilsdorf, Laura Butler, Lisa Atkin, Matt Augustine, Jason Augustine, Mark Augustine, Megan Parks, Edward A. Meadows, Jr., Delores Stinson, Dana Carlisle, Judy Meadows Hooker, Heirs of Margaret M. Barnes; Eva Goins Wright; Cabot Oil & Gas Corporation, CNX Gas Company LLC; Thomas Allen Blankenship, Tamie Reedy, Lena Stinson, Janice Barrett, J. W. Blankenship; Unknown heirs of Lawrence Stinson*

Further, said respondents are listed in Exhibit B-3 hereto which describes their interests/claims. The respondents and others, if any, whose interests are subject to escrow under §45.1-361.21.D. are identified at Exhibit E. The annexed Exhibit B-3 sets forth the total interest(s) held by Applicant in the unit.

8. **Formation(s) to be produced and estimates:** All coal seams and associated strata below the Tiller seam of coal all as more particularly described in the annexed proposed order. The estimated total production from subject unit is **125 to 550** MMCF. The estimated amount of reserves from the subject drilling unit is **125 to 550** MMCF. These figures concerning estimated production and the amount of reserves are, however, estimates only that are not based upon actual production and should not be relied upon for any purpose. It should not be assumed that final production before plugging and abandonment will equal estimated reserves.

9. **Estimate of allowable costs:** **\$695,409.00 (AW146 \$316,574.00 & AW146A \$378,835.00)** See Exhibit C which estimates/reports the costs associated with two frac wells. To the extent additional wells may be required by mine plans in the Buchanan No. 1 Mine, the costs of any such additional wells as may be permitted by the Division of Gas and Oil, in accordance with the provisions of §45.1-361.20.C., Code of Virginia, will not be allocated for frac well production to the subject unit by the Operator.

10. **Attestation:** The foregoing application, to the best of my knowledge, information, and belief, is true and correct.

**CNX GAS COMPANY LLC**  
BY ITS PROFESSIONAL MANAGER  
CNX GAS COMPANY LLC, PETITIONER

By: \_\_\_\_\_

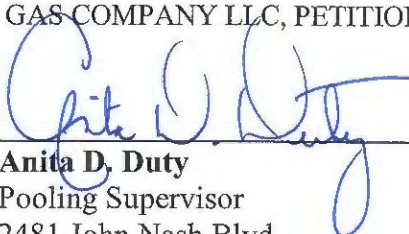
  
**Anita D. Duty**  
Pooling Supervisor  
2481 John Nash Blvd.  
Bluefield, West Virginia 24701

BEFORE THE VIRGINIA GAS AND OIL BOARD

APPLICANT: CNX Gas Company LLC

DIVISION OF GAS AND OIL  
DOCKET NO. VGOB 13-1217-4027-01

RELIEF SOUGHT: (1) Re-pooling; and  
(2) Dismissal of certain coal claimants as  
conflicting claimants.

UNIT NUMBER: AW-146

NOTICE OF HEARING

HEARING DATE: April 21, 2015  
PLACE: Russell County Conference Center  
135 Highlands Drive  
Lebanon, Virginia 24266  
TIME: 9:00 AM

COMMONWEALTH OF VIRGINIA:

To: *Southern Region Industrial Realty Corp., Pardee Royalty LLC and Pardee Minerals LLC, White Wolf Energy, Inc., CNX RCPC LLC, Consol Amonate Mining Company, LLC, Sydney L. Asbury, Rosalind M. Black, Norfolk Southern Railway Company c/o Pocahontas Land Corporation, Beulah Gay Whitt, Roger D. & Shirley Louise Hale, Chester Mitchell, et ux, Ivory I. Brown, Commonwealth of Virginia, Allen Browning, et ux, Bobby W. Hale, Sr., James R. Estep, Buck Jewell Resources, LLC, Glen Roberts, et ux, Dewey Meadows heirs including Charles G. Lawson, Gerald W. Begley, Patrick Crawford, Donald Crawford, Melody Rehm, Susan Pacitto, Srene Crawford, Jody Justin Crawford Heirs, Ronald Brian Webb, Larry Lowe, David Lowe, Darrell Lowe, Timothy Lowe, Jeri Lynn Rhodes Heirs, Ronald H. Hoffecker, Robert Hoffecker, Cheryl Stone, Vicki Butcher, Frances Henry Heirs, Robert L. Napier, William Matthew Napier, Deborah Napier, James H. Mullens, III, John Mullens, Donald G. Goff, Amy Weldon, Greata Hess Mullins, Archie A. Mullens, Thomas K. Mullens, Jr., Marilyn Frasier Heirs, Richard Shortridge, Gayle Horton, William M. Shortridge, Mary Donna Altizer, Eddie A. Shortridge, Charlotte L. Jamison Robinson, Malcolm Thurston Robinson, Jr., Elizabeth R. Robinson, Pauline R. Meadows, Christine Gilsdorf, Laura Butler, Lisa Atkin, Matt Augustine, Jason Augustine, Mark Augustine, Megan Parks, Edward A. Meadows, Jr., Delores Stinson, Dana Carlisle, Judy Meadows Hooker, Margaret M. Barnes Heirs, Eva Goins Wright, Cabot Oil & Gas Corporation, CNX Gas Company LLC, Thomas Allen Blankenship, Tamie Reedy, Lena Stinson, Janice Barrett, J.W. Blankenship, Unknown Heirs of Lawrence Stinson, Lena Stinson*

1. **Applicant and its counsel:** Applicant is CNX Gas Company LLC, 2481 John Nash Blvd., Bluefield, West Virginia 24701, 304/323-6500. Applicant's counsel is Mark A. Swartz, Hilliard & Swartz, LLP, 122 Capitol Street, FL 2, Charleston, WV, 25301.

2. **Relief sought:** (1) Re-Pooling and (2) dismissal of the Respondents named in this paragraph 2 as respondents and as conflicting claimants, but only to the extent they are not parties to a royalty split agreement(s):

*Southern Region Industrial Realty Corp., Pardee Royalty LLC and Pardee Minerals, LLC, White Wolf Energy, Inc., CNX RCPC LLC (regarding tracts 1, 2A, 2B, 2C, 2D, 2E, 2F, 2G, 2H, 2I, 2J, 2K, 2L, 2M, 2N, 2O, 2P, 2Q, 2R, 2S, 2T, 2U, 2V); Consol Amonate Mining Company LLC (regarding tracts 3A, 3B, 3C, 6)*

1. **Proposed provisions of order:** (a) Pooling all the interests and estates of the persons named above in the coalbed methane in and/or produced from the unit in question; (b) dismissing the respondents/coal owners named at paragraph 2 above and their conflicting claims, but only to the extent they are not subject to a split agreement(s); (c) Establishing a procedure whereby each

respondent shall have the right to make elections; (d) Providing that any respondent who does not make a timely election shall be deemed to have leased or assigned his coalbed methane gas interests to the applicant at a rate to be established by the Board; (e) Designating CNX Gas Company LLC as Unit Operator; (f) Making any necessary provisions for the escrow of funds; (g) Granting such other relief as is merited by the evidence and is just and equitable, whether or not such relief has been specifically requested herein.

2. **Legal Authority:** Va. Code Ann. §45.1-361.1 et seq., specifically including without limitation by reason of enumeration §§ 45.1-361.13, 45.1-361.14.B, 45.1-361.15.A.3, B.2, B.10, B.12,361.19.A., 45.1-361.21:1, 45.1-361.22.1, .5; 4 VAC 25-160-10 et seq.; *Swords Creek Land Partnership v. Belcher, et al.*, #131590, September 12, 2014; and relevant Virginia Gas and Oil Board Orders heretofore promulgated pursuant to law including OGCB 3-90; VGOB-91-1119-162; VGOB 92/02/16-0336; and VGOB 93/03/16-0349.

3. **Type of well(s):** Coalbed methane.

4. **Plat:** Annexed hereto are Exhibit A, Exhibit A1 and the Tract Identifications for Exhibit A. The Plat shows the size and shape of the unit and the boundaries of the tracts within the unit. The Tract Identification page shows the percentage of acreage in each tract. The plat is certified by a licensed professional engineer and is attested by the undersigned on behalf of the applicant to be in conformity with existing orders issued by the Board.

5. **Your interest or claim sought to be repooled by this Application pertains to coalbed methane gas.**

6. **Formation(s) to be produced and estimates:** All coal seams and associated strata below the Tiller seam of coal all as more particularly described in the annexed proposed order. The estimated total production from subject unit is **125 to 550** MMCF. The estimated amount of reserves from the subject drilling unit is **125 to 550** MMCF. These figures concerning estimated production and the amount of reserves are, however, estimates only that are not based upon actual production and should not be relied upon for any purpose. It should not be assumed that final production before plugging and abandonment will equal estimated reserves.

7. **Estimate of allowable costs:** \$695,409.00; (AW146 \$316,574.00 & AW146A \$378,835.00)

8. **Attestation:** The foregoing Notice to the best of my knowledge, information, and belief is true and correct.

**NOTICE IS FURTHER GIVEN** that this cause has been set for hearing and the taking of evidence before the Board at 9:00 AM, on **April 21, 2015**, at the Russell County Government Conference Center, 139 Highlands Drive, Lebanon, Virginia 24266, and that notice will be published as required by law and the Rules of the Board.

**NOTICE IS FURTHER GIVEN** that you may attend this hearing, with or without an

attorney, and offer evidence or state any comments you have. For further information or a copy of the Application and Exhibits, either contact the Virginia Gas and Oil Board, State Oil and Gas Inspector, Department of Mines, Minerals and Energy, the Division of Gas and Oil, 135 Highland Drive, Lebanon, Virginia 24266, 276/415-9650 or the Applicant at the address shown below.

**NOTICE IS FURTHER GIVEN** that any coal owner identified at paragraph 2 above who does not appear at the said hearing and provide the Board with evidence and/or a credible theory/argument that he/she/it has a good faith basis under existing law to claim an interest in the coalbed methane produced from the Unit, is subject to dismissal as a pooled respondent and as a conflicting claimant to coalbed methane royalties, working interest and/or carried interest.

DATED: 3/20/15

**CNX GAS COMPANY LLC**  
BY ITS PROFESSIONAL MANAGER  
CNX GAS COMPANY LLC, PETITIONER

By:

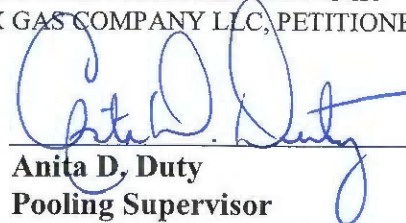

**Anita D. Duty**  
**Pooling Supervisor**  
2481 John Nash Blvd.  
Bluefield, West Virginia 24701

Property lines shown on this plat were provided by CNX Gas Company LLC and were taken from deed descriptions and chains of title of record. This does not represent a current boundary survey. This certification is as to the size, shape and location of the proposed unit.

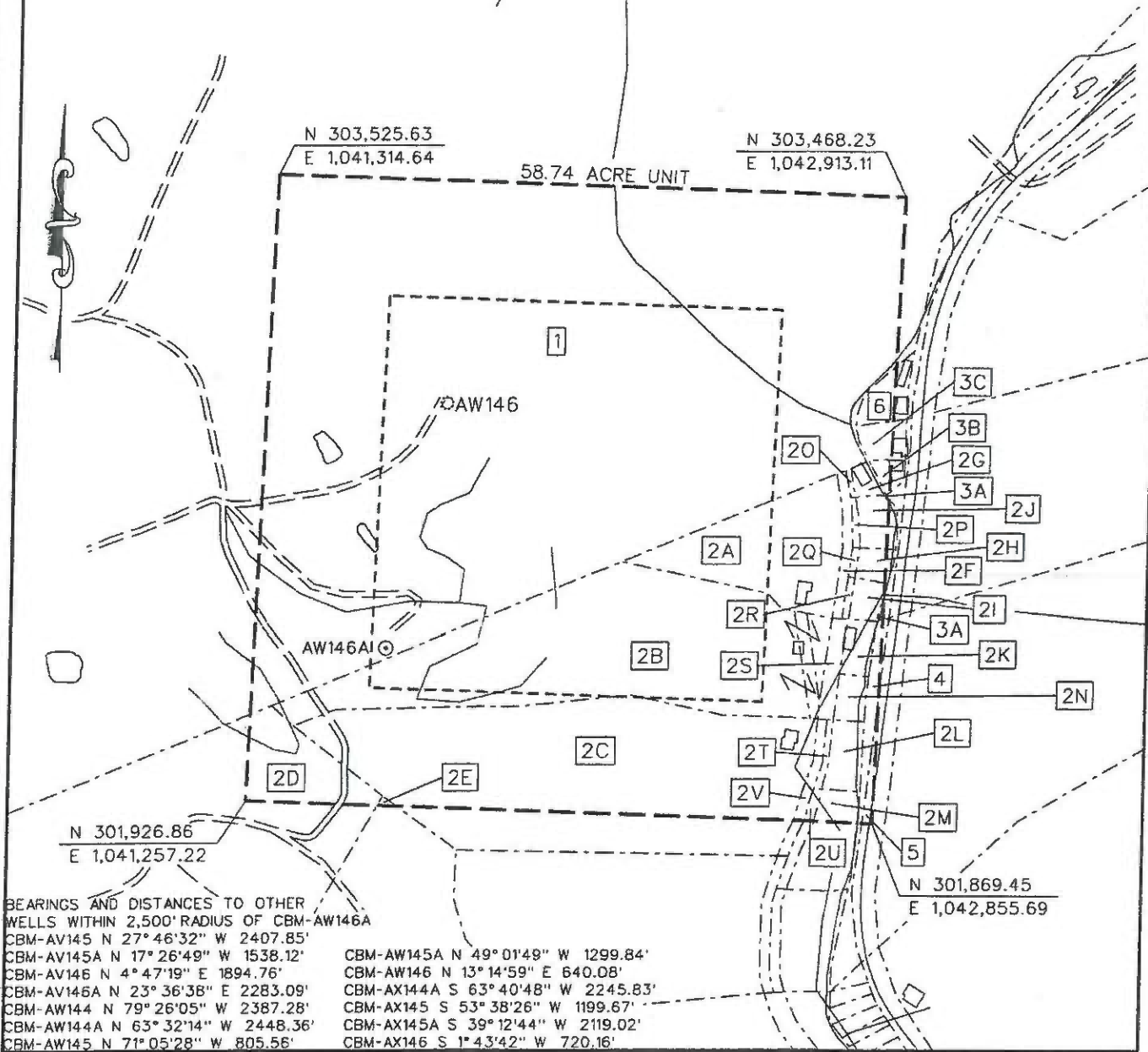

○ CBM WELL  
⊙ PROPOSED CBM WELL

EXHIBIT A  
MIDDLE RIDGE FIELD  
UNIT AW146  
FORCE POOLING  
VGOB-13-1217-4027-1

Company CNX Gas Company LLC Well Name and Number UNIT AW146  
 Tract No. \_\_\_\_\_ Elevation \_\_\_\_\_ Quadrangle RICHLANDS  
 County TAZEWELL District MAIDEN SPRINGS  
 This plat is a new plat X ; an updated plat \_\_\_\_\_

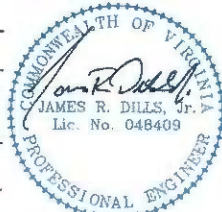

Form DGD-GD-7  
Rev. 9/91 Licensed Professional Engineer or

Digitally signed by James R Dills Jr.  
DN: c=US, o=Identrust ACES  
f=James R Dills, Jr.  
PRICE ENGINEERING AND LAND  
SURVEYING INC PC, cn=James R  
Dills Jr., (Affix Seal)  
0.9.2342.19200300.100.1.1=A01096  
90000012E01701153000027EA  
Date: 2015.03.11 14:31:08 -04'00'

**CNX Gas Company LLC**  
**UNIT AW146**  
**Tract Identifications**  
**(58.74 Acre Unit)**

1. Southern Region Industrial Realty Corp., Tr.1 (4430 Acre Tract) – All Coal except P-3 Seam  
CNX RCPC LLC – Coal in P-3 Seam  
CNX Gas Company LLC – CBM in P-3 Seam  
White Wolf Energy, Inc - All Coal Leased except P-3, Raven, Tiller and Lower Seaboard Seams  
Massey Energy – Coal in Raven, Tiller and Lower Seaboard Seams Leased  
Pardee Royalty LLC and Pardee Minerals LLC – Oil, Gas and CBM except CBM in P-3 Seam  
CNX Gas Company LLC – CBM Leased (Deemed Leased via JOA)  
Southern Region Industrial Realty Corporation – Surface  
Appalachian Forests A., LLC - Timber  
Tax Map 105 Parcel 30  
37.69 acres 64.1641%
  
- 2A. Southern Region Industrial Realty Corp., Tr. 12 (153.17 Acre Tract) - All Coal Except P-3 Seam  
Pardee Royalty LLC and Pardee Minerals LLC – Coal Owner's Claim to CBM  
CNX RCPC LLC – Coal in P-3 Seam  
CNX Gas Company LLC – CBM in P-3 Seam  
White Wolf Energy, Inc. - All Coal Leased except P-3, Raven, Tiller and Lower Seaboard Seams  
Massey Energy – Coal in Raven, Tiller and Lower Seaboard Seams Leased  
CNX Gas Company LLC – CBM Leased (Deemed Leased via JOA)  
Beulah Gay Whitt – Surface, Oil and Gas  
Tax Map 87A Parcel 1  
2.32 acres 3.9496%
  
- 2B. Southern Region Industrial Realty Corp., Tr. 12 (153.17 Acre Tract) - All Coal Except P-3 Seam  
Pardee Royalty LLC and Pardee Minerals LLC – Coal Owner's Claim to CBM  
CNX RCPC LLC – Coal in P-3 Seam  
CNX Gas Company LLC – CBM in P-3 Seam  
White Wolf Energy, Inc. - All Coal Leased except P-3, Raven, Tiller and Lower Seaboard Seams  
Massey Energy – Coal in Raven, Tiller and Lower Seaboard Seams Leased  
CNX Gas Company LLC – CBM Leased (Deemed Leased via JOA)  
Roger D. Hale, et ux – Surface, Oil and Gas  
CNX Gas Company LLC – Oil, Gas and CBM Leased  
Tax Map 87A Parcel 3  
7.01 acres 11.9340%
  
- 2C. Southern Region Industrial Realty Corp., Tr. 12 (153.17 Acre Tract) - All Coal Except P-3 Seam  
Pardee Royalty LLC and Pardee Minerals LLC – Coal Owner's Claim to CBM  
CNX RCPC LLC – Coal in P-3 Seam  
CNX Gas Company LLC – CBM in P-3 Seam  
White Wolf Energy, Inc. - All Coal Leased except P-3, Raven, Tiller and Lower Seaboard Seams  
Massey Energy – Coal in Raven, Tiller and Lower Seaboard Seams Leased  
CNX Gas Company LLC – CBM Leased (Deemed Leased via JOA)  
Chester Mitchell, et ux– Surface, Oil and Gas  
CNX Gas Company LLC – Oil, Gas and CBM Leased  
Tax Map 87 01 Parcel 8  
7.40 acres 12.5979%

"This title block is for general informational purposes only and does not reflect an analysis of the severance deed and its effect upon coal bed methane ownership and should not be relied upon for such purpose."

**CNX Gas Company LLC**  
**UNIT AW146**  
**Tract Identifications**  
**(58.74 Acre Unit)**

- 2D. Southern Region Industrial Realty Corp., Tr. 12 (153.17 Acre Tract) - All Coal Except P-3 Seam  
Pardee Royalty LLC and Pardee Minerals LLC – Coal Owner's Claim to CBM  
CNX RCPC LLC – Coal in P-3 Seam  
CNX Gas Company LLC – CBM in P-3 Seam  
White Wolf Energy, Inc. - All Coal Leased except P-3, Raven, Tiller and Lower Seaboard Seams  
Massey Energy – Coal in Raven, Tiller and Lower Seaboard Seams Leased  
CNX Gas Company LLC – CBM Leased (Deemed Leased via JOA)  
Pardee Royalty LLC (50%) and Pardee Minerals LLC (50%) – Oil, Gas and CBM except CBM in P-3 Seam  
CNX Gas Company LLC – CBM Leased (Deemed Leased via JOA)  
Southern Region Industrial Realty Corporation – Surface  
Appalachian Forests A., LLC – Timber  
Tax Map 87A Parcel 12  
1.05 acres 1.7876%
- 2E. Southern Region Industrial Realty Corp., Tr. 12 (153.17 Acre Tract) - All Coal Except P-3 Seam  
Pardee Royalty LLC and Pardee Minerals LLC – Coal Owner's Claim to CBM  
CNX RCPC LLC – Coal in P-3 Seam  
CNX Gas Company LLC – CBM in P-3 Seam  
White Wolf Energy, Inc. - All Coal Leased except P-3, Raven, Tiller and Lower Seaboard Seams  
Massey Energy – Coal in Raven, Tiller and Lower Seaboard Seams Leased  
CNX Gas Company LLC – CBM Leased (Deemed Leased via JOA)  
Ivory I. Brown – Surface, Oil and Gas  
CNX Gas Company LLC – Oil, Gas and CBM Leased  
Tax Map 87A Parcel 4  
0.02 acres 0.0340%
- 2F. Southern Region Industrial Realty Corp., Tr. 12 (153.17 Acre Tract) - All Coal Except P-3 Seam  
Pardee Royalty LLC and Pardee Minerals LLC – Coal Owner's Claim to CBM  
CNX RCPC LLC – Coal in P-3 Seam  
CNX Gas Company LLC – CBM in P-3 Seam  
White Wolf Energy, Inc. - All Coal Leased except P-3, Raven, Tiller and Lower Seaboard Seams  
Massey Energy – Coal in Raven, Tiller and Lower Seaboard Seams Leased  
CNX Gas Company LLC – CBM Leased (Deemed Leased via JOA)  
Commonwealth of Virginia – Surface, Oil and Gas  
Tax Map 087 Parcel 0000  
0.22 acres 0.3745%
- 2G. Southern Region Industrial Realty Corp., Tr. 12 (153.17 Acre Tract) - All Coal Except P-3 Seam  
Pardee Royalty LLC and Pardee Minerals LLC – Coal Owner's Claim to CBM  
CNX RCPC LLC – Coal in P-3 Seam  
CNX Gas Company LLC – CBM in P-3 Seam  
White Wolf Energy, Inc. - All Coal Leased except P-3, Raven, Tiller and Lower Seaboard Seams  
Massey Energy – Coal in Raven, Tiller and Lower Seaboard Seams Leased  
CNX Gas Company LLC – CBM Leased (Deemed Leased via JOA)  
Allen Browning, et ux – Surface, Oil and Gas  
Tax Map 87A Parcel 5  
0.12 acres 0.2043%

"This title block is for general informational purposes only and does not reflect an analysis of the severance deed and its effect upon coal bed methane ownership and should not be relied upon for such purpose."

**CNX Gas Company LLC**  
**UNIT AW146**  
**Tract Identifications**  
**(58.74 Acre Unit)**

- 2H. Southern Region Industrial Realty Corp., Tr. 12 (153.17 Acre Tract) - All Coal Except P-3 Seam  
Pardee Royalty LLC and Pardee Minerals LLC – Coal Owner's Claim to CBM  
CNX RCPC LLC – Coal in P-3 Seam  
CNX Gas Company LLC – CBM in P-3 Seam  
White Wolf Energy, Inc. - All Coal Leased except P-3, Raven, Tiller and Lower Seaboard Seams  
Massey Energy – Coal in Raven, Tiller and Lower Seaboard Seams Leased  
CNX Gas Company LLC – CBM Leased (Deemed Leased via JOA)  
Bobby W. Hale, Sr. – Surface, Oil and Gas  
CNX Gas Company LLC – Oil, Gas and CBM Leased  
Tax Map 87A Parcel 6  
0.13 acres                      0.2213%
- 2I. Southern Region Industrial Realty Corp., Tr. 12 (153.17 Acre Tract) - All Coal Except P-3 Seam  
Pardee Royalty LLC and Pardee Minerals LLC – Coal Owner's Claim to CBM  
CNX RCPC LLC – Coal in P-3 Seam  
CNX Gas Company LLC – CBM in P-3 Seam  
White Wolf Energy, Inc. - All Coal Leased except P-3, Raven, Tiller and Lower Seaboard Seams  
Massey Energy – Coal in Raven, Tiller and Lower Seaboard Seams Leased  
CNX Gas Company LLC – CBM Leased (Deemed Leased via JOA)  
Bobby W. Hale, Sr. – Surface, Oil and Gas  
CNX Gas Company LLC – Oil, Gas and CBM Leased  
Tax Map 87A Parcel 7  
0.18 acres                      0.3064%
- 2J. Southern Region Industrial Realty Corp., Tr. 12 (153.17 Acre Tract) - All Coal Except P-3 Seam  
Pardee Royalty LLC and Pardee Minerals LLC – Coal Owner's Claim to CBM  
CNX RCPC LLC – Coal in P-3 Seam  
CNX Gas Company LLC – CBM in P-3 Seam  
White Wolf Energy, Inc. - All Coal Leased except P-3, Raven, Tiller and Lower Seaboard Seams  
Massey Energy – Coal in Raven, Tiller and Lower Seaboard Seams Leased  
CNX Gas Company LLC – CBM Leased (Deemed Leased via JOA)  
James R. Estep – Surface, Oil and Gas  
Tax Map 87A Parcel 5A  
0.23 acres                      0.3916%
- 2K. Southern Region Industrial Realty Corp., Tr. 12 (153.17 Acre Tract) - All Coal Except P-3 Seam  
Pardee Royalty LLC and Pardee Minerals LLC – Coal Owner's Claim to CBM  
CNX RCPC LLC – Coal in P-3 Seam  
CNX Gas Company LLC – CBM in P-3 Seam  
White Wolf Energy, Inc. - All Coal Leased except P-3, Raven, Tiller and Lower Seaboard Seams  
Massey Energy – Coal in Raven, Tiller and Lower Seaboard Seams Leased  
CNX Gas Company LLC – CBM Leased (Deemed Leased via JOA)  
Buck Jewell Resources, LLC – Surface, Oil and Gas  
Tax Map 87 AA Parcel 8  
0.22 acres                      0.3745%

"This title block is for general informational purposes only and does not reflect an analysis of the severance deed and its effect upon coal bed methane ownership and should not be relied upon for such purpose."

**CNX Gas Company LLC**  
**UNIT AW146**  
**Tract Identifications**  
**(58.74 Acre Unit)**

- 2L. Southern Region Industrial Realty Corp., Tr. 12 (153.17 Acre Tract) - All Coal Except P-3 Seam  
Pardee Royalty LLC and Pardee Minerals LLC – Coal Owner's Claim to CBM  
CNX RCPC LLC – Coal in P-3 Seam  
CNX Gas Company LLC – CBM in P-3 Seam  
White Wolf Energy, Inc. - All Coal Leased except P-3, Raven, Tiller and Lower Seaboard Seams  
Massey Energy – Coal in Raven, Tiller and Lower Seaboard Seams Leased  
CNX Gas Company LLC – CBM Leased (Deemed Leased via JOA)  
Glen Roberts, et ux – Surface, Oil and Gas  
Tax Map 87 01 Parcels 0002A, 0002B  
0.32 acres                      0.5448%
- 2M. Southern Region Industrial Realty Corp., Tr. 12 (153.17 Acre Tract) - All Coal Except P-3 Seam  
Pardee Royalty LLC and Pardee Minerals LLC – Coal Owner's Claim to CBM  
CNX RCPC LLC – Coal in P-3 Seam  
CNX Gas Company LLC – CBM in P-3 Seam  
White Wolf Energy, Inc. - All Coal Leased except P-3, Raven, Tiller and Lower Seaboard Seams  
Massey Energy – Coal in Raven, Tiller and Lower Seaboard Seams Leased  
CNX Gas Company LLC – CBM Leased (Deemed Leased via JOA)  
Dewey Meadows Heirs – Surface, Oil and Gas  
Tax Map 87A Parcel 11  
0.20 acres                      0.3405%
- 2N. Southern Region Industrial Realty Corp., Tr. 12 (153.17 Acre Tract) - All Coal Except P-3 Seam  
Pardee Royalty LLC and Pardee Minerals LLC – Coal Owner's Claim to CBM  
CNX RCPC LLC – Coal in P-3 Seam  
CNX Gas Company LLC – CBM in P-3 Seam  
White Wolf Energy, Inc. - All Coal Leased except P-3, Raven, Tiller and Lower Seaboard Seams  
Massey Energy – Coal in Raven, Tiller and Lower Seaboard Seams Leased  
CNX Gas Company LLC – CBM Leased (Deemed Leased via JOA)  
Eva Goins Wright – Surface, Oil and Gas  
Tax Map 87AA Parcel 9  
0.19 acres                      0.3235%
- 2O. Southern Region Industrial Realty Corp., Tr. 12 (153.17 Acre Tract) - All Coal Except P-3 Seam  
Pardee Royalty LLC and Pardee Minerals LLC – Coal Owner's Claim to CBM  
CNX RCPC LLC – Coal in P-3 Seam  
CNX Gas Company LLC – CBM in P-3 Seam  
White Wolf Energy, Inc. - All Coal Leased except P-3, Raven, Tiller and Lower Seaboard Seams  
Massey Energy – Coal in Raven, Tiller and Lower Seaboard Seams Leased  
CNX Gas Company LLC – CBM Leased (Deemed Leased via JOA)  
Commonwealth of Virginia – Surface, Oil and Gas  
Tax Map 087 Parcel 0000  
0.02 acres                      0.0340%
- 2P. Southern Region Industrial Realty Corp., Tr. 12 (153.17 Acre Tract) - All Coal Except P-3 Seam  
Pardee Royalty LLC and Pardee Minerals LLC – Coal Owner's Claim to CBM  
CNX RCPC LLC – Coal in P-3 Seam  
CNX Gas Company LLC – CBM in P-3 Seam  
White Wolf Energy, Inc. - All Coal Leased except P-3, Raven, Tiller and Lower Seaboard Seams  
Massey Energy – Coal in Raven, Tiller and Lower Seaboard Seams Leased

"This title block is for general informational purposes only and does not reflect an analysis of the severance deed and its effect upon coal bed methane ownership and should not be relied upon for such purpose."

**CNX Gas Company LLC**  
**UNIT AW146**  
**Tract Identifications**  
**(58.74 Acre Unit)**

CNX Gas Company LLC – CBM Leased (Deemed Leased via JOA)  
Commonwealth of Virginia – Surface, Oil and Gas  
Tax Map 087 Parcel 0000  
0.05 acres 0.0851%

2Q. Southern Region Industrial Realty Corp., Tr. 12 (153.17 Acre Tract) - All Coal Except P-3 Seam  
Pardee Royalty LLC and Pardee Minerals LLC – Coal Owner's Claim to CBM  
CNX RCPC LLC – Coal in P-3 Seam  
CNX Gas Company LLC – CBM in P-3 Seam  
White Wolf Energy, Inc. - All Coal Leased except P-3, Raven, Tiller and Lower Seaboard Seams  
Massey Energy – Coal in Raven, Tiller and Lower Seaboard Seams Leased  
CNX Gas Company LLC – CBM Leased (Deemed Leased via JOA)  
Commonwealth of Virginia – Surface, Oil and Gas  
Tax Map 087 Parcel 0000  
0.03 acres 0.0511%

2R. Southern Region Industrial Realty Corp., Tr. 12 (153.17 Acre Tract) - All Coal Except P-3 Seam  
Pardee Royalty LLC and Pardee Minerals LLC – Coal Owner's Claim to CBM  
CNX RCPC LLC – Coal in P-3 Seam  
CNX Gas Company LLC – CBM in P-3 Seam  
White Wolf Energy, Inc. - All Coal Leased except P-3, Raven, Tiller and Lower Seaboard Seams  
Massey Energy – Coal in Raven, Tiller and Lower Seaboard Seams Leased  
CNX Gas Company LLC – CBM Leased (Deemed Leased via JOA)  
Commonwealth of Virginia – Surface, Oil and Gas  
Tax Map 087 Parcel 0000  
0.04 acres 0.0681%

2S. Southern Region Industrial Realty Corp., Tr. 12 (153.17 Acre Tract) - All Coal Except P-3 Seam  
Pardee Royalty LLC and Pardee Minerals LLC – Coal Owner's Claim to CBM  
CNX RCPC LLC – Coal in P-3 Seam  
CNX Gas Company LLC – CBM in P-3 Seam  
White Wolf Energy, Inc. - All Coal Leased except P-3, Raven, Tiller and Lower Seaboard Seams  
Massey Energy – Coal in Raven, Tiller and Lower Seaboard Seams Leased  
CNX Gas Company LLC – CBM Leased (Deemed Leased via JOA)  
Commonwealth of Virginia – Surface, Oil and Gas  
Tax Map 087 Parcel 0000  
0.22 acres 0.3745%

2T. Southern Region Industrial Realty Corp., Tr. 12 (153.17 Acre Tract) - All Coal Except P-3 Seam  
Pardee Royalty LLC and Pardee Minerals LLC – Coal Owner's Claim to CBM  
CNX RCPC LLC – Coal in P-3 Seam  
CNX Gas Company LLC – CBM in P-3 Seam  
White Wolf Energy, Inc. - All Coal Leased except P-3, Raven, Tiller and Lower Seaboard Seams  
Massey Energy – Coal in Raven, Tiller and Lower Seaboard Seams Leased  
CNX Gas Company LLC – CBM Leased (Deemed Leased via JOA)  
Commonwealth of Virginia – Surface, Oil and Gas  
Tax Map 087 Parcel 0000  
0.07 acres 0.1192%

"This title block is for general informational purposes only and does not reflect an analysis of the severance deed and its effect upon coal bed methane ownership and should not be relied upon for such purpose."

**CNX Gas Company LLC**  
**UNIT AW146**  
**Tract Identifications**  
**(58.74 Acre Unit)**

- 2U. Southern Region Industrial Realty Corp., Tr. 12 (153.17 Acre Tract) - All Coal Except P-3 Seam  
Pardee Royalty LLC and Pardee Minerals LLC – Coal Owner's Claim to CBM  
CNX RCPC LLC – Coal in P-3 Seam  
CNX Gas Company LLC – CBM in P-3 Seam  
White Wolf Energy, Inc. - All Coal Leased except P-3, Raven, Tiller and Lower Seaboard Seams  
Massey Energy – Coal in Raven, Tiller and Lower Seaboard Seams Leased  
CNX Gas Company LLC – CBM Leased (Deemed Leased via JOA)  
Commonwealth of Virginia – Surface, Oil and Gas  
Tax Map 087 Parcel 0000  
0.05 acres 0.0851%
- 2V. Southern Region Industrial Realty Corp., Tr. 12 (153.17 Acre Tract) - All Coal Except P-3 Seam  
Pardee Royalty LLC and Pardee Minerals LLC – Coal Owner's Claim to CBM  
CNX RCPC LLC – Coal in P-3 Seam  
CNX Gas Company LLC – CBM in P-3 Seam  
White Wolf Energy, Inc. - All Coal Leased except P-3, Raven, Tiller and Lower Seaboard Seams  
Massey Energy – Coal in Raven, Tiller and Lower Seaboard Seams Leased  
CNX Gas Company LLC – CBM Leased (Deemed Leased via JOA)  
Commonwealth of Virginia – Surface, Oil and Gas  
Tax Map 087 Parcel 0000  
0.15 acres 0.2554%
- 3A. CONSOL Amonate Mining Company, LLC (Faraday Tract 154) 21.85 Acre Tract – All Coal  
Lauren Land Company – Lower Seaboard and Above Coal Leased  
Cabot Oil and Gas Corp. – Oil and Gas  
CNX Gas Company LLC – CBM  
New Forestry, LLC – Surface  
Tax Map 87A Parcel 35  
0.02 acres 0.0340%
- 3B. CONSOL Amonate Mining Company, LLC (Faraday Tract 154) 21.85 Acre Tract – All Coal  
Lauren Land Company – Lower Seaboard and Above Coal Leased  
CNX Gas Company LLC – CBM  
Thomas A. Blankenship, et al – Surface, Oil and Gas  
Tax Map 87A-A Parcel 4  
0.07 acres 0.1192%
- 3C. CONSOL Amonate Mining Company, LLC (Faraday Tract 154) 21.85 Acre Tract – All Coal  
Lauren Land Company – Lower Seaboard and Above Coal Leased  
CNX Gas Company LLC – CBM  
Wiley and Marie Blankenship Heirs – Surface, Oil and Gas  
Tax Map 87A-A Parcel 3  
0.17 acres 0.2894%
4. Sydney L. Asbury, et al (21.57 Acre Tract) – Minerals  
CNX Gas Company LLC – Oil, Gas and CBM Leased  
Sydney L. Asbury, et al – Surface  
Tax Map NM0098  
0.26 acres 0.4426%

"This title block is for general informational purposes only and does not reflect an analysis of the severance deed and its effect upon coal bed methane ownership and should not be relied upon for such purpose."

**CNX Gas Company LLC**  
**UNIT AW146**  
**Tract Identifications**  
**(58.74 Acre Unit)**

5. Norfolk Southern Railway Company (1.26 Acre Tract) – Fee  
CNX Gas Company LLC – CBM Leased  
Tax Map 087 Parcel 0000  
0.08 acres                      0.1362%
  
6. CONSOL Amonate Mining Company, LLC (Faraday Tract 260) 84.35 Acre Tract – All Coal  
Lauren Land Company – Lower Seaboard and Above Coal Leased  
CNX Gas Company LLC – CBM  
Lawrence Stinson Heirs, et al – Surface, Oil and Gas  
Tax Map 87A-A Parcel 1 & 2  
0.21 acres                      0.3575%

"This title block is for general informational purposes only and does not reflect an analysis of the severance deed and its effect upon coal bed methane ownership and should not be relied upon for such purpose."

Exhibit B  
Unit AW-146  
Docket #VGOB 13-1217-4027-01  
List of Owners  
(58.74 Acre Unit)

Net Acres  
in Unit                      Interest in  
Unit

**I. COAL OWNERSHIP**

**Tract #1 - 37.69 acres**

- |   |                    |                 |
|---|--------------------|-----------------|
| <p>(1) Southern Region Industrial Realty Corp. <i>(Coal except P3 Seam)</i><br/>Tr. 1 (4430 acre tract)<br/>Pocahontas Land Corporation, Agent<br/>P. O. Box 1517<br/>Bluefield, WV 24701</p> | <p>37.69 acres</p> | <p>64.1641%</p> |
|---|--------------------|-----------------|

*Southern Region Industrial Realty Corp. conveyed all rights, title and interest by Special Warranty Oil & Gas Deed to Penn Virginia Oil & Gas Corporation on April 1, 2000, recorded in Buchanan County under DB508 / PG99*

Penn Virginia Oil & Gas Corporation

*Effective January 1, 2012, Penn Virginia Oil & Gas Corporation by Assignment and Bill of Sale transferred all of its rights, title and interest to "certain" properties to EverVest Energy Funds*

EnerVest Energy Funds

*With an effective date of January 1, 2013, Enervest Energy Funds conveyed by Special Warranty Deed all its rights, title and interest to "certain" properties to Pardee Royalty LLC and Pardee Minerals LLC*

Pardee Royalty LLC and Pardee Minerals LLC  
P. O. Box 102904  
Atlanta, GA 30368-2904

White Wolf Energy, Inc.  
300 Corporate Centre Drive  
Scott Depot, WV 25660  
*(previously Anker Virginia Mining Company, Inc.)*

- |   |                    |  |
|---|--------------------|--|
| <p>(2) CNX RCPC LLC <i>(Coal in P3 Seam only)</i><br/>10545 Riverside Drive<br/>Oakwood, VA 24631</p> | <p>37.69 acres</p> |  |
|---|--------------------|--|

**Tract #2A - 2.32 acres**

- |  |                   |                |
|--|-------------------|----------------|
| <p>(1) Southern Region Industrial Realty Corp. <i>(Coal except P3 Seam)</i><br/>Tr. 12 (153.17 acre tract)<br/>Pocahontas Land Corporation, Agent<br/>P. O. Box 1517<br/>Bluefield, WV 24701</p> | <p>2.32 acres</p> | <p>3.9496%</p> |
|--|-------------------|----------------|

*Southern Region Industrial Realty Corp. conveyed all rights, title and interest by Special Warranty Oil & Gas Deed to Penn Virginia Oil & Gas Corporation on April 1, 2000, recorded in Buchanan County under DB508 / PG99*

Penn Virginia Oil & Gas Corporation

*Effective January 1, 2012, Penn Virginia Oil & Gas Corporation by Assignment and Bill of Sale transferred all of its rights, title and interest to "certain" properties to EverVest Energy Funds*

EnerVest Energy Funds

*With an effective date of January 1, 2013, Enervest Energy Funds conveyed by Special Warranty Deed all its rights, title and interest to "certain" properties to Pardee Royalty LLC and Pardee Minerals LLC*

Pardee Royalty LLC and Pardee Minerals LLC  
P. O. Box 102904  
Atlanta, GA 30368-2904

White Wolf Energy, Inc.  
300 Corporate Centre Drive  
Scott Depot, WV 25660  
*(previously Anker Virginia Mining Company, Inc.)*

- |   |                   |  |
|---|-------------------|--|
| <p>(2) CNX RCPC LLC <i>(Coal in P3 Seam only)</i><br/>10545 Riverside Drive<br/>Oakwood, VA 24631</p> | <p>2.32 acres</p> |  |
|---|-------------------|--|

**Tract #2B - 7.01 acres**

- |  |                   |                 |
|--|-------------------|-----------------|
| <p>(1) Southern Region Industrial Realty Corp. <i>(Coal except P3 Seam)</i><br/>Tr. 12 (153.17 acre tract)<br/>Pocahontas Land Corporation, Agent<br/>P. O. Box 1517<br/>Bluefield, WV 24701</p> | <p>7.01 acres</p> | <p>11.9339%</p> |
|--|-------------------|-----------------|

*Southern Region Industrial Realty Corp. conveyed all rights, title and interest by Special Warranty Oil & Gas Deed to Penn Virginia Oil & Gas Corporation on April 1, 2000, recorded in Buchanan County under DB508 / PG99*

Penn Virginia Oil & Gas Corporation

*Effective January 1, 2012, Penn Virginia Oil & Gas Corporation by Assignment and Bill of Sale transferred all of its rights, title and interest to "certain" properties to EverVest Energy Funds*

Exhibit B  
Unit AW-146  
Docket #VGOB 13-1217-4027-01  
List of Owners  
(58.74 Acre Unit)

Net Acres  
in Unit                      Interest in  
Unit

EnerVest Energy Funds

*With an effective date of January 1, 2013, Enervest Energy Funds conveyed by Special Warranty Deed all its rights, title and interest to "certain" properties to Pardee Royalty LLC and Pardee Minerals LLC*

Pardee Royalty LLC and Pardee Minerals LLC  
P. O. Box 102904  
Atlanta, GA 30368-2904

White Wolf Energy, Inc.  
300 Corporate Centre Drive  
Scott Depot, WV 25660  
*(previously Anker Virginia Mining Company, Inc.)*

(2) CNX RCPC LLC *(Coal in P3 Seam only)*                      7.01 acres  
10545 Riverside Drive  
Oakwood, VA 24631

**Tract #2C - 7.40 acres**

(1) Southern Region Industrial Realty Corp. *(Coal except P3 Seam)*                      7.40 acres                      12.5979%  
*Tr. 12 (153.17 acre tract)*  
Pocahontas Land Corporation, Agent  
P. O. Box 1517  
Bluefield, WV 24701

*Southern Region Industrial Realty Corp. conveyed all rights, title and interest by Special Warranty Oil & Gas Deed to Penn Virginia Oil & Gas Corporation on April 1, 2000, recorded in Buchanan County under DB508 / PG99*

Penn Virginia Oil & Gas Corporation

*Effective January 1, 2012, Penn Virginia Oil & Gas Corporation by Assignment and Bill of Sale transferred all of its rights, title and interest to "certain" properties to EverVest Energy Funds*

EnerVest Energy Funds

*With an effective date of January 1, 2013, Enervest Energy Funds conveyed by Special Warranty Deed all its rights, title and interest to "certain" properties to Pardee Royalty LLC and Pardee Minerals LLC*

Pardee Royalty LLC and Pardee Minerals LLC  
P. O. Box 102904  
Atlanta, GA 30368-2904

White Wolf Energy, Inc.  
300 Corporate Centre Drive  
Scott Depot, WV 25660  
*(previously Anker Virginia Mining Company, Inc.)*

(2) CNX RCPC LLC *(Coal in P3 Seam only)*                      7.40 acres  
10545 Riverside Drive  
Oakwood, VA 24631

**Tract #2D - 1.05 acres**

(1) Southern Region Industrial Realty Corp. *(Coal except P3 Seam)*                      1.05 acres                      1.7875%  
*Tr. 12 (153.17 acre tract)*  
Pocahontas Land Corporation, Agent  
P. O. Box 1517  
Bluefield, WV 24701

*Southern Region Industrial Realty Corp. conveyed all rights, title and interest by Special Warranty Oil & Gas Deed to Penn Virginia Oil & Gas Corporation on April 1, 2000, recorded in Buchanan County under DB508 / PG99*

Penn Virginia Oil & Gas Corporation

*Effective January 1, 2012, Penn Virginia Oil & Gas Corporation by Assignment and Bill of Sale transferred all of its rights, title and interest to "certain" properties to EverVest Energy Funds*

EnerVest Energy Funds

*With an effective date of January 1, 2013, Enervest Energy Funds conveyed by Special Warranty Deed all its rights, title and interest to "certain" properties to Pardee Royalty LLC and Pardee Minerals LLC*

Pardee Royalty LLC and Pardee Minerals LLC  
P. O. Box 102904  
Atlanta, GA 30368-2904

White Wolf Energy, Inc.  
300 Corporate Centre Drive  
Scott Depot, WV 25660  
*(previously Anker Virginia Mining Company, Inc.)*

(2) CNX RCPC LLC *(Coal in P3 Seam only)*                      1.05 acres  
10545 Riverside Drive  
Oakwood, VA 24631

Exhibit B  
Unit AW-146  
Docket #VGOB 13-1217-4027-01  
List of Owners  
(58.74 Acre Unit)

	Net Acres in Unit	Interest in Unit
<b><u>Tract #2E- 0.02 acres</u></b>		
(1) Southern Region Industrial Realty Corp. <i>(Coal except P3 Seam)</i> <i>Tr. 12 (153.17 acre tract)</i> Pocahontas Land Corporation, Agent P. O. Box 1517 Bluefield, WV 24701	0.02 acres	0.0340%
<p><i>Southern Region Industrial Realty Corp. conveyed all rights, title and interest by Special Warranty Oil &amp; Gas Deed to Penn Virginia Oil &amp; Gas Corporation on April 1, 2000, recorded in Buchanan County under DB508 / PG99</i></p> <p>Penn Virginia Oil &amp; Gas Corporation</p> <p><i>Effective January 1, 2012, Penn Virginia Oil &amp; Gas Corporation by Assignment and Bill of Sale transferred all of its rights, title and interest to "certain" properties to EverVest Energy Funds</i></p> <p>EnerVest Energy Funds</p> <p><i>With an effective date of January 1, 2013, Enervest Energy Funds conveyed by Special Warranty Deed all its rights, title and interest to "certain" properties to Pardee Royalty LLC and Pardee Minerals LLC</i></p> <p>Pardee Royalty LLC and Pardee Minerals LLC P. O. Box 102904 Atlanta, GA 30368-2904</p> <p>White Wolf Energy, Inc. 300 Corporate Centre Drive Scott Depot, WV 25660 <i>(previously Anker Virginia Mining Company, Inc.)</i></p>		
(2) CNX RCPC LLC <i>(Coal in P3 Seam only)</i> 10545 Riverside Drive Oakwood, VA 24631	0.02 acres	
<b><u>Tract #2F- 0.22 acres</u></b>		
(1) Southern Region Industrial Realty Corp. <i>(Coal except P3 Seam)</i> <i>Tr. 12 (153.17 acre tract)</i> Pocahontas Land Corporation, Agent P. O. Box 1517 Bluefield, WV 24701	0.22 acres	0.3745%
<p><i>Southern Region Industrial Realty Corp. conveyed all rights, title and interest by Special Warranty Oil &amp; Gas Deed to Penn Virginia Oil &amp; Gas Corporation on April 1, 2000, recorded in Buchanan County under DB508 / PG99</i></p> <p>Penn Virginia Oil &amp; Gas Corporation</p> <p><i>Effective January 1, 2012, Penn Virginia Oil &amp; Gas Corporation by Assignment and Bill of Sale transferred all of its rights, title and interest to "certain" properties to EverVest Energy Funds</i></p> <p>EnerVest Energy Funds</p> <p><i>With an effective date of January 1, 2013, Enervest Energy Funds conveyed by Special Warranty Deed all its rights, title and interest to "certain" properties to Pardee Royalty LLC and Pardee Minerals LLC</i></p> <p>Pardee Royalty LLC and Pardee Minerals LLC P. O. Box 102904 Atlanta, GA 30368-2904</p> <p>White Wolf Energy, Inc. 300 Corporate Centre Drive Scott Depot, WV 25660 <i>(previously Anker Virginia Mining Company, Inc.)</i></p>		
(2) CNX RCPC LLC <i>(Coal in P3 Seam only)</i> 10545 Riverside Drive Oakwood, VA 24631	0.22 acres	
<b><u>Tract #2G- 0.12 acres</u></b>		
(1) Southern Region Industrial Realty Corp. <i>(Coal except P3 Seam)</i> <i>Tr. 12 (153.17 acre tract)</i> Pocahontas Land Corporation, Agent P. O. Box 1517 Bluefield, WV 24701	0.12 acres	0.2043%
<p><i>Southern Region Industrial Realty Corp. conveyed all rights, title and interest by Special Warranty Oil &amp; Gas Deed to Penn Virginia Oil &amp; Gas Corporation on April 1, 2000, recorded in Buchanan County under DB508 / PG99</i></p> <p>Penn Virginia Oil &amp; Gas Corporation</p> <p><i>Effective January 1, 2012, Penn Virginia Oil &amp; Gas Corporation by Assignment and Bill of Sale transferred all of its rights, title and interest to "certain" properties to EverVest Energy Funds</i></p> <p>EnerVest Energy Funds</p>		

Exhibit B  
Unit AW-146  
Docket #VGOB 13-1217-4027-01  
List of Owners  
(58.74 Acre Unit)

Net Acres  
in Unit                      Interest in  
Unit

*With an effective date of January 1, 2013, Enervest Energy Funds conveyed by Special Warranty Deed all its rights, title and interest to "certain" properties to Pardee Royalty LLC and Pardee Minerals LLC*

Pardee Royalty LLC and Pardee Minerals LLC  
P. O. Box 102904  
Atlanta, GA 30368-2904

White Wolf Energy, Inc.  
300 Corporate Centre Drive  
Scott Depot, WV 25660  
*(previously Anker Virginia Mining Company, Inc.)*

(2) CNX RCPC LLC *(Coal in P3 Seam only)*                      0.12 acres  
10545 Riverside Drive  
Oakwood, VA 24631

**Tract #2H- 0.13 acres**

(1) Southern Region Industrial Realty Corp. *(Coal except P3 Seam)*                      0.13 acres                      0.2213%  
*Tr. 12 (153.17 acre tract)*  
Pocahontas Land Corporation, Agent  
P. O. Box 1517  
Bluefield, WV 24701

*Southern Region Industrial Realty Corp. conveyed all rights, title and interest by Special Warranty Oil & Gas Deed to Penn Virginia Oil & Gas Corporation on April 1, 2000, recorded in Buchanan County under DB508 / PG99*

Penn Virginia Oil & Gas Corporation

*Effective January 1, 2012, Penn Virginia Oil & Gas Corporation by Assignment and Bill of Sale transferred all of its rights, title and interest to "certain" properties to EverVest Energy Funds*

EnerVest Energy Funds

*With an effective date of January 1, 2013, Enervest Energy Funds conveyed by Special Warranty Deed all its rights, title and interest to "certain" properties to Pardee Royalty LLC and Pardee Minerals LLC*

Pardee Royalty LLC and Pardee Minerals LLC  
P. O. Box 102904  
Atlanta, GA 30368-2904

White Wolf Energy, Inc.  
300 Corporate Centre Drive  
Scott Depot, WV 25660  
*(previously Anker Virginia Mining Company, Inc.)*

(2) CNX RCPC LLC *(Coal in P3 Seam only)*                      0.13 acres  
10545 Riverside Drive  
Oakwood, VA 24631

**Tract #2I- 0.18 acres**

(1) Southern Region Industrial Realty Corp. *(Coal except P3 Seam)*                      0.18 acres                      0.3064%  
*Tr. 12 (153.17 acre tract)*  
Pocahontas Land Corporation, Agent  
P. O. Box 1517  
Bluefield, WV 24701

*Southern Region Industrial Realty Corp. conveyed all rights, title and interest by Special Warranty Oil & Gas Deed to Penn Virginia Oil & Gas Corporation on April 1, 2000, recorded in Buchanan County under DB508 / PG99*

Penn Virginia Oil & Gas Corporation

*Effective January 1, 2012, Penn Virginia Oil & Gas Corporation by Assignment and Bill of Sale transferred all of its rights, title and interest to "certain" properties to EverVest Energy Funds*

EnerVest Energy Funds

*With an effective date of January 1, 2013, Enervest Energy Funds conveyed by Special Warranty Deed all its rights, title and interest to "certain" properties to Pardee Royalty LLC and Pardee Minerals LLC*

Pardee Royalty LLC and Pardee Minerals LLC  
P. O. Box 102904  
Atlanta, GA 30368-2904

White Wolf Energy, Inc.  
300 Corporate Centre Drive  
Scott Depot, WV 25660  
*(previously Anker Virginia Mining Company, Inc.)*

(2) CNX RCPC LLC *(Coal in P3 Seam only)*                      0.18 acres  
10545 Riverside Drive  
Oakwood, VA 24631

Exhibit B  
Unit AW-146  
Docket #VGOB 13-1217-4027-01  
List of Owners  
(58.74 Acre Unit)

	Net Acres in Unit	Interest in Unit
<b><u>Tract #2J- 0.23 acres</u></b>		
(1) Southern Region Industrial Realty Corp. <i>(Coal except P3 Seam)</i> <i>Tr. 12 (153.17 acre tract)</i> Pocahontas Land Corporation, Agent P. O. Box 1517 Bluefield, WV 24701	0.23 acres	0.3916%
<i>Southern Region Industrial Realty Corp. conveyed all rights, title and interest by Special Warranty Oil &amp; Gas Deed to Penn Virginia Oil &amp; Gas Corporation on April 1, 2000, recorded in Buchanan County under DB506 / PG99</i>		
Penn Virginia Oil & Gas Corporation		
<i>Effective January 1, 2012, Penn Virginia Oil &amp; Gas Corporation by Assignment and Bill of Sale transferred all of its rights, title and interest to "certain" properties to EverVest Energy Funds</i>		
EnerVest Energy Funds		
<i>With an effective date of January 1, 2013, Enervest Energy Funds conveyed by Special Warranty Deed all its rights, title and interest to "certain" properties to Pardee Royalty LLC and Pardee Minerals LLC</i>		
Pardee Royalty LLC and Pardee Minerals LLC P. O. Box 102904 Atlanta, GA 30368-2904		
White Wolf Energy, Inc. 300 Corporate Centre Drive Scott Depot, WV 25660 <i>(previously Anker Virginia Mining Company, Inc.)</i>		
(2) CNX RCPC LLC <i>(Coal in P3 Seam only)</i>	0.23 acres	
10545 Riverside Drive Oakwood, VA 24631		
<b><u>Tract #2K- 0.22 acres</u></b>		
(1) Southern Region Industrial Realty Corp. <i>(Coal except P3 Seam)</i> <i>Tr. 12 (153.17 acre tract)</i> Pocahontas Land Corporation, Agent P. O. Box 1517 Bluefield, WV 24701	0.22 acres	0.3745%
<i>Southern Region Industrial Realty Corp. conveyed all rights, title and interest by Special Warranty Oil &amp; Gas Deed to Penn Virginia Oil &amp; Gas Corporation on April 1, 2000, recorded in Buchanan County under DB508 / PG99</i>		
Penn Virginia Oil & Gas Corporation		
<i>Effective January 1, 2012, Penn Virginia Oil &amp; Gas Corporation by Assignment and Bill of Sale transferred all of its rights, title and interest to "certain" properties to EverVest Energy Funds</i>		
EnerVest Energy Funds		
<i>With an effective date of January 1, 2013, Enervest Energy Funds conveyed by Special Warranty Deed all its rights, title and interest to "certain" properties to Pardee Royalty LLC and Pardee Minerals LLC</i>		
Pardee Royalty LLC and Pardee Minerals LLC P. O. Box 102904 Atlanta, GA 30368-2904		
White Wolf Energy, Inc. 300 Corporate Centre Drive Scott Depot, WV 25660 <i>(previously Anker Virginia Mining Company, Inc.)</i>		
(2) CNX RCPC LLC <i>(Coal in P3 Seam only)</i>	0.22 acres	
10545 Riverside Drive Oakwood, VA 24631		
<b><u>Tract #2L- 0.32 acres</u></b>		
(1) Southern Region Industrial Realty Corp. <i>(Coal except P3 Seam)</i> <i>Tr. 12 (153.17 acre tract)</i> Pocahontas Land Corporation, Agent P. O. Box 1517 Bluefield, WV 24701	0.32 acres	0.5448%
<i>Southern Region Industrial Realty Corp. conveyed all rights, title and interest by Special Warranty Oil &amp; Gas Deed to Penn Virginia Oil &amp; Gas Corporation on April 1, 2000, recorded in Buchanan County under DB508 / PG99</i>		
Penn Virginia Oil & Gas Corporation		
<i>Effective January 1, 2012, Penn Virginia Oil &amp; Gas Corporation by Assignment and Bill of Sale transferred all of its rights, title and interest to "certain" properties to EverVest Energy Funds</i>		
EnerVest Energy Funds		

Exhibit B  
Unit AW-146  
Docket #VGOB 13-1217-4027-01  
List of Owners  
(58.74 Acre Unit)

	Net Acres in Unit	Interest in Unit
<i>With an effective date of January 1, 2013, Enervest Energy Funds conveyed by Special Warranty Deed all its rights, title and interest to "certain" properties to Pardee Royalty LLC and Pardee Minerals LLC</i>		
Pardee Royalty LLC and Pardee Minerals LLC P. O. Box 102904 Atlanta, GA 30368-2904  White Wolf Energy, Inc. 300 Corporate Centre Drive Scott Depot, WV 25660 <i>(previously Anker Virginia Mining Company, Inc.)</i>		
(2) CNX RCPC LLC <i>(Coal in P3 Seam only)</i> 10545 Riverside Drive Oakwood, VA 24631	0.32 acres	
<b>Tract #2M- 0.20 acres</b>		
(1) Southern Region Industrial Realty Corp. <i>(Coal except P3 Seam)</i> <i>Tr. 12 (153.17 acre tract)</i> Pocahontas Land Corporation, Agent P. O. Box 1517 Bluefield, WV 24701	0.20 acres	0.3405%
<i>Southern Region Industrial Realty Corp. conveyed all rights, title and interest by Special Warranty Oil &amp; Gas Deed to Penn Virginia Oil &amp; Gas Corporation on April 1, 2000, recorded in Buchanan County under DB508 / PG99</i>		
Penn Virginia Oil & Gas Corporation		
<i>Effective January 1, 2012, Penn Virginia Oil &amp; Gas Corporation by Assignment and Bill of Sale transferred all of its rights, title and interest to "certain" properties to EverVest Energy Funds</i>		
EnerVest Energy Funds		
<i>With an effective date of January 1, 2013, Enervest Energy Funds conveyed by Special Warranty Deed all its rights, title and interest to "certain" properties to Pardee Royalty LLC and Pardee Minerals LLC</i>		
Pardee Royalty LLC and Pardee Minerals LLC P. O. Box 102904 Atlanta, GA 30368-2904  White Wolf Energy, Inc. 300 Corporate Centre Drive Scott Depot, WV 25660 <i>(previously Anker Virginia Mining Company, Inc.)</i>		
(2) CNX RCPC LLC <i>(Coal in P3 Seam only)</i> 10545 Riverside Drive Oakwood, VA 24631	0.20 acres	
<b>Tract #2N- 0.19 acres</b>		
(1) Southern Region Industrial Realty Corp. <i>(Coal except P3 Seam)</i> <i>Tr. 12 (153.17 acre tract)</i> Pocahontas Land Corporation, Agent P. O. Box 1517 Bluefield, WV 24701	0.19 acres	0.3235%
<i>Southern Region Industrial Realty Corp. conveyed all rights, title and interest by Special Warranty Oil &amp; Gas Deed to Penn Virginia Oil &amp; Gas Corporation on April 1, 2000, recorded in Buchanan County under DB508 / PG99</i>		
Penn Virginia Oil & Gas Corporation		
<i>Effective January 1, 2012, Penn Virginia Oil &amp; Gas Corporation by Assignment and Bill of Sale transferred all of its rights, title and interest to "certain" properties to EverVest Energy Funds</i>		
EnerVest Energy Funds		
<i>With an effective date of January 1, 2013, Enervest Energy Funds conveyed by Special Warranty Deed all its rights, title and interest to "certain" properties to Pardee Royalty LLC and Pardee Minerals LLC</i>		
Pardee Royalty LLC and Pardee Minerals LLC P. O. Box 102904 Atlanta, GA 30368-2904  White Wolf Energy, Inc. 300 Corporate Centre Drive Scott Depot, WV 25660 <i>(previously Anker Virginia Mining Company, Inc.)</i>		
(2) CNX RCPC LLC <i>(Coal in P3 Seam only)</i> 10545 Riverside Drive Oakwood, VA 24631	0.19 acres	

Exhibit B  
Unit AW-146  
Docket #VGOB 13-1217-4027-01  
List of Owners  
(58.74 Acre Unit)

	Net Acres in Unit	Interest in Unit
<b>Tract #2O - 0.02 acres</b>		
(1) Southern Region Industrial Realty Corp. <i>(Coal except P3 Seam)</i> <i>Tr. 12 (153.17 acre tract)</i> Pocahontas Land Corporation, Agent P. O. Box 1517 Bluefield, WV 24701	0.02 acres	0.0340%
<i>Southern Region Industrial Realty Corp. conveyed all rights, title and interest by Special Warranty Oil &amp; Gas Deed to Penn Virginia Oil &amp; Gas Corporation on April 1, 2000, recorded in Buchanan County under DB508 / PG99</i>		
Penn Virginia Oil & Gas Corporation		
<i>Effective January 1, 2012, Penn Virginia Oil &amp; Gas Corporation by Assignment and Bill of Sale transferred all of its rights, title and interest to "certain" properties to EverVest Energy Funds</i>		
EnerVest Energy Funds		
<i>With an effective date of January 1, 2013, Enervest Energy Funds conveyed by Special Warranty Deed all its rights, title and interest to "certain" properties to Pardee Royalty LLC and Pardee Minerals LLC</i>		
Pardee Royalty LLC and Pardee Minerals LLC P. O. Box 102904 Atlanta, GA 30368-2904		
White Wolf Energy, Inc. 300 Corporate Centre Drive Scott Depot, WV 25660 <i>(previously Anker Virginia Mining Company, Inc.)</i>		
(2) CNX RCPC LLC <i>(Coal in P3 Seam only)</i>	0.02 acres	
10545 Riverside Drive Oakwood, VA 24631		
<b>Tract #2P - 0.05 acres</b>		
(1) Southern Region Industrial Realty Corp. <i>(Coal except P3 Seam)</i> <i>Tr. 12 (153.17 acre tract)</i> Pocahontas Land Corporation, Agent P. O. Box 1517 Bluefield, WV 24701	0.05 acres	0.0851%
<i>Southern Region Industrial Realty Corp. conveyed all rights, title and interest by Special Warranty Oil &amp; Gas Deed to Penn Virginia Oil &amp; Gas Corporation on April 1, 2000, recorded in Buchanan County under DB508 / PG99</i>		
Penn Virginia Oil & Gas Corporation		
<i>Effective January 1, 2012, Penn Virginia Oil &amp; Gas Corporation by Assignment and Bill of Sale transferred all of its rights, title and interest to "certain" properties to EverVest Energy Funds</i>		
EnerVest Energy Funds		
<i>With an effective date of January 1, 2013, Enervest Energy Funds conveyed by Special Warranty Deed all its rights, title and interest to "certain" properties to Pardee Royalty LLC and Pardee Minerals LLC</i>		
Pardee Royalty LLC and Pardee Minerals LLC P. O. Box 102904 Atlanta, GA 30368-2904		
White Wolf Energy, Inc. 300 Corporate Centre Drive Scott Depot, WV 25660 <i>(previously Anker Virginia Mining Company, Inc.)</i>		
(2) CNX RCPC LLC <i>(Coal in P3 Seam only)</i>	0.05 acres	
10545 Riverside Drive Oakwood, VA 24631		
<b>Tract #2Q - 0.03 acres</b>		
(1) Southern Region Industrial Realty Corp. <i>(Coal except P3 Seam)</i> <i>Tr. 12 (153.17 acre tract)</i> Pocahontas Land Corporation, Agent P. O. Box 1517 Bluefield, WV 24701	0.03 acres	0.0511%
<i>Southern Region Industrial Realty Corp. conveyed all rights, title and interest by Special Warranty Oil &amp; Gas Deed to Penn Virginia Oil &amp; Gas Corporation on April 1, 2000, recorded in Buchanan County under DB508 / PG99</i>		
Penn Virginia Oil & Gas Corporation		
<i>Effective January 1, 2012, Penn Virginia Oil &amp; Gas Corporation by Assignment and Bill of Sale transferred all of its rights, title and interest to "certain" properties to EverVest Energy Funds</i>		
EnerVest Energy Funds		

Exhibit B  
Unit AW-146  
Docket #VGOB 13-1217-4027-01  
List of Owners  
(58.74 Acre Unit)

	Net Acres in Unit	Interest in Unit
<i>With an effective date of January 1, 2013, Enervest Energy Funds conveyed by Special Warranty Deed all its rights, title and interest to "certain" properties to Pardee Royalty LLC and Pardee Minerals LLC</i>		
Pardee Royalty LLC and Pardee Minerals LLC P. O. Box 102904 Atlanta, GA 30368-2904  White Wolf Energy, Inc. 300 Corporate Centre Drive Scott Depot, WV 25660 <i>(previously Anker Virginia Mining Company, Inc.)</i>		
(2) CNX RCPC LLC <i>(Coal in P3 Seam only)</i> 10545 Riverside Drive Oakwood, VA 24631	0.03 acres	
<b>Tract #2R - 0.04 acres</b>		
(1) Southern Region Industrial Realty Corp. <i>(Coal except P3 Seam)</i> <i>Tr. 12 (153.17 acre tract)</i> Pocahontas Land Corporation, Agent P. O. Box 1517 Bluefield, WV 24701	0.04 acres	0.0681%
<i>Southern Region Industrial Realty Corp. conveyed all rights, title and interest by Special Warranty Oil &amp; Gas Deed to Penn Virginia Oil &amp; Gas Corporation on April 1, 2000, recorded in Buchanan County under DB508 / PG99</i>		
Penn Virginia Oil & Gas Corporation		
<i>Effective January 1, 2012, Penn Virginia Oil &amp; Gas Corporation by Assignment and Bill of Sale transferred all of its rights, title and interest to "certain" properties to EverVest Energy Funds</i>		
EnerVest Energy Funds		
<i>With an effective date of January 1, 2013, Enervest Energy Funds conveyed by Special Warranty Deed all its rights, title and interest to "certain" properties to Pardee Royalty LLC and Pardee Minerals LLC</i>		
Pardee Royalty LLC and Pardee Minerals LLC P. O. Box 102904 Atlanta, GA 30368-2904  White Wolf Energy, Inc. 300 Corporate Centre Drive Scott Depot, WV 25660 <i>(previously Anker Virginia Mining Company, Inc.)</i>		
(2) CNX RCPC LLC <i>(Coal in P3 Seam only)</i> 10545 Riverside Drive Oakwood, VA 24631	0.04 acres	
<b>Tract #2S - 0.22 acres</b>		
(1) Southern Region Industrial Realty Corp. <i>(Coal except P3 Seam)</i> <i>Tr. 12 (153.17 acre tract)</i> Pocahontas Land Corporation, Agent P. O. Box 1517 Bluefield, WV 24701	0.22 acres	0.3745%
<i>Southern Region Industrial Realty Corp. conveyed all rights, title and interest by Special Warranty Oil &amp; Gas Deed to Penn Virginia Oil &amp; Gas Corporation on April 1, 2000, recorded in Buchanan County under DB508 / PG99</i>		
Penn Virginia Oil & Gas Corporation		
<i>Effective January 1, 2012, Penn Virginia Oil &amp; Gas Corporation by Assignment and Bill of Sale transferred all of its rights, title and interest to "certain" properties to EverVest Energy Funds</i>		
EnerVest Energy Funds		
<i>With an effective date of January 1, 2013, Enervest Energy Funds conveyed by Special Warranty Deed all its rights, title and interest to "certain" properties to Pardee Royalty LLC and Pardee Minerals LLC</i>		
Pardee Royalty LLC and Pardee Minerals LLC P. O. Box 102904 Atlanta, GA 30368-2904  White Wolf Energy, Inc. 300 Corporate Centre Drive Scott Depot, WV 25660 <i>(previously Anker Virginia Mining Company, Inc.)</i>		
(2) CNX RCPC LLC <i>(Coal in P3 Seam only)</i> 10545 Riverside Drive Oakwood, VA 24631	0.22 acres	

Exhibit B  
Unit AW-146  
Docket #VGOB 13-1217-4027-01  
List of Owners  
(58.74 Acre Unit)

	Net Acres in Unit	Interest in Unit
<b><u>Tract #2T - 0.07 acres</u></b>		
(1) Southern Region Industrial Realty Corp. <i>(Coal except P3 Seam)</i> Tr. 12 (153.17 acre tract) Pocahontas Land Corporation, Agent P. O. Box 1517 Bluefield, WV 24701	0.07 acres	0.1192%
<p style="text-align: center;"><i>Southern Region Industrial Realty Corp. conveyed all rights, title and interest by Special Warranty Oil &amp; Gas Deed to Penn Virginia Oil &amp; Gas Corporation on April 1, 2000, recorded in Buchanan County under DB508 / PG99</i></p> <p>Penn Virginia Oil &amp; Gas Corporation</p> <p style="text-align: center;"><i>Effective January 1, 2012, Penn Virginia Oil &amp; Gas Corporation by Assignment and Bill of Sale transferred all of its rights, title and interest to "certain" properties to EverVest Energy Funds</i></p> <p>EnerVest Energy Funds</p> <p style="text-align: center;"><i>With an effective date of January 1, 2013, Enervest Energy Funds conveyed by Special Warranty Deed all its rights, title and interest to "certain" properties to Pardee Royalty LLC and Pardee Minerals LLC</i></p> <p>Pardee Royalty LLC and Pardee Minerals LLC P. O. Box 102904 Atlanta, GA 30368-2904</p> <p>White Wolf Energy, Inc. 300 Corporate Centre Drive Scott Depot, WV 25660 <i>(previously Anker Virginia Mining Company, Inc.)</i></p>		
(2) CNX RCPC LLC <i>(Coal in P3 Seam only)</i> 10545 Riverside Drive Oakwood, VA 24631	0.07 acres	
<b><u>Tract #2U - 0.05 acres</u></b>		
(1) Southern Region Industrial Realty Corp. <i>(Coal except P3 Seam)</i> Tr. 12 (153.17 acre tract) Pocahontas Land Corporation, Agent P. O. Box 1517 Bluefield, WV 24701	0.05 acres	0.0851%
<p style="text-align: center;"><i>Southern Region Industrial Realty Corp. conveyed all rights, title and interest by Special Warranty Oil &amp; Gas Deed to Penn Virginia Oil &amp; Gas Corporation on April 1, 2000, recorded in Buchanan County under DB508 / PG99</i></p> <p>Penn Virginia Oil &amp; Gas Corporation</p> <p style="text-align: center;"><i>Effective January 1, 2012, Penn Virginia Oil &amp; Gas Corporation by Assignment and Bill of Sale transferred all of its rights, title and interest to "certain" properties to EverVest Energy Funds</i></p> <p>EnerVest Energy Funds</p> <p style="text-align: center;"><i>With an effective date of January 1, 2013, Enervest Energy Funds conveyed by Special Warranty Deed all its rights, title and interest to "certain" properties to Pardee Royalty LLC and Pardee Minerals LLC</i></p> <p>Pardee Royalty LLC and Pardee Minerals LLC P. O. Box 102904 Atlanta, GA 30368-2904</p> <p>White Wolf Energy, Inc. 300 Corporate Centre Drive Scott Depot, WV 25660 <i>(previously Anker Virginia Mining Company, Inc.)</i></p>		
(2) CNX RCPC LLC <i>(Coal in P3 Seam only)</i> 10545 Riverside Drive Oakwood, VA 24631	0.05 acres	
<b><u>Tract #2V - 0.15 acres</u></b>		
(1) Southern Region Industrial Realty Corp. <i>(Coal except P3 Seam)</i> Tr. 12 (153.17 acre tract) Pocahontas Land Corporation, Agent P. O. Box 1517 Bluefield, WV 24701	0.15 acres	0.2554%
<p style="text-align: center;"><i>Southern Region Industrial Realty Corp. conveyed all rights, title and interest by Special Warranty Oil &amp; Gas Deed to Penn Virginia Oil &amp; Gas Corporation on April 1, 2000, recorded in Buchanan County under DB508 / PG99</i></p> <p>Penn Virginia Oil &amp; Gas Corporation</p> <p style="text-align: center;"><i>Effective January 1, 2012, Penn Virginia Oil &amp; Gas Corporation by Assignment and Bill of Sale transferred all of its rights, title and interest to "certain" properties to EverVest Energy Funds</i></p> <p>EnerVest Energy Funds</p>		

Exhibit B  
Unit AW-146  
Docket #VGOB 13-1217-4027-01  
List of Owners  
(58.74 Acre Unit)

	Net Acres in Unit	Interest in Unit
<i>With an effective date of January 1, 2013, Enervest Energy Funds conveyed by Special Warranty Deed all its rights, title and interest to "certain" properties to Pardee Royalty LLC and Pardee Minerals LLC</i>		
Pardee Royalty LLC and Pardee Minerals LLC P. O. Box 102904 Atlanta, GA 30368-2904		
White Wolf Energy, Inc. 300 Corporate Centre Drive Scott Depot, WV 25660 <i>(previously Anker Virginia Mining Company, Inc.)</i>		
(2) CNX RCPC LLC <i>(Coal in P3 Seam only)</i> 10545 Riverside Drive Oakwood, VA 24631	0.15 acres	
<b><u>Tract #3A- 0.02 acres</u></b>		
(1) CONSOL Amonate Mining Company, LLC <i>Faraday Tract 154 (21.85 acres)</i> 10545 Riverside Drive Oakwood, VA 24631	0.02 acres	0.0340%
<b><u>Tract #3B- 0.07 acres</u></b>		
(1) CONSOL Amonate Mining Company, LLC <i>Faraday Tract 154 (21.85 acres)</i> 10545 Riverside Drive Oakwood, VA 24631	0.07 acres	0.1192%
<b><u>Tract #3C- 0.17 acres</u></b>		
(1) CONSOL Amonate Mining Company, LLC <i>Faraday Tract 154 (21.85 acres)</i> 10545 Riverside Drive Oakwood, VA 24631	0.17 acres	0.2894%
<b><u>Tract #4 - 0.26 acres</u></b>		
(1) Sydney L. Asbury, et al. <i>(21.57 acre tract)</i>	0.26 acres	0.4426%
(a) Sydney L. Asbury 4561 Scenic View Drive Pegram, TN 37143	0.12 acres 4/9 of 0.26 acres	0.1967%
(b) Rose A. Matthews Heirs, Devisees, Successors or Assigns		
(b.1) Rosalind M. Black 1268 Springdale Rd. Gainesville, GA 30501	0.14 acres 5/9 of 0.26 acres	0.2459%
<b><u>Tract #5 - 0.08 acres</u></b>		
(1) Norfolk Southern Railway Company <i>(1.26 Acre Tract)</i>	0.08 acres	0.1362%
<i>Royalties paid to:</i> Pocahontas Land Corporation Treasurer, Pocahontas Land Corporation P. O. Box 1517 Bluefield, WV 24701		
<b><u>Tract #6- 0.21 acres</u></b>		
(1) CONSOL Amonate Mining Company, LLC <i>Faraday Tract 260 (84.35 acres)</i> 10545 Riverside Drive Oakwood, VA 24631	0.21 acres	0.3575%
<b>II. OIL &amp; GAS OWNERSHIP</b>		
<b><u>Tract #1 - 37.69 acres</u></b>		
(1) Pardee Royalty LLC and Pardee Minerals LLC	37.69 acres	64.1641%
(a) Pardee Royalty LLC * P. O. Box 102904 Atlanta, GA 30368-2904	18.85 acres 1/2 of 37.69 acres	32.0821%
(b) Pardee Minerals LLC * P. O. Box 102904 Atlanta, GA 30368-2904	18.85 acres 1/2 of 37.69 acres	32.0821%

Exhibit B  
Unit AW-146  
Docket #VGOB 13-1217-4027-01  
List of Owners  
(58.74 Acre Unit)

Net Acres  
in Unit                      Interest in  
Unit

White Wolf Energy, Inc. \*  
300 Corporate Centre Drive  
Scott Depot, WV 25660  
(previously Anker Virginia Mining Company, Inc.)

\* According to a prior agreement, the CBM royalties will be split 50/50.

**Tract #2A - 2.32 acres**

(1) Beulah Gay Whitt 1181 Jewell Ridge Rd. Richlands, VA 24641	2.32 acres	3.9496%
--	------------	---------

**Tract #2B - 7.01 acres**

(1) Roger D. Hale, et ux		
(a) Maggie Florence Pruett	Life Estate	
(b) Roger D. & Shirley Louise Hale* 6899 Wright Rd. Thomas, NC 27360	7.01	11.9339%

\* Husband & wife with the right of survivorship, subject to the Life Estate interest of Maggie Florence Pruett

**Tract #2C - 7.40 acres**

(1) Chester Mitchell, et ux 1045 Jewell Ridge Rd Richlands, VA 24641	7.40 acres	12.5979%
--	------------	----------

**Tract #2D - 1.05 acres**

(1) Pardee Royalty LLC and Pardee Minerals LLC	1.05 acres	1.7875%
(a) Pardee Royalty LLC * P. O. Box 102904 Atlanta, GA 30368-2904	0.53 acres 1/2 of 1.05 acres	0.8938%
(b) Pardee Minerals LLC * P. O. Box 102904 Atlanta, GA 30368-2904	0.53 acres 1/2 of 1.05 acres	0.8938%

White Wolf Energy, Inc. \*  
300 Corporate Centre Drive  
Scott Depot, WV 25660  
(previously Anker Virginia Mining Company, Inc.)

\* According to a prior agreement, the CBM royalties will be split 50/50.

**Tract #2E- 0.02 acres**

(1) Ivory I. Brown PO Box 622 Richlands, VA 24641	0.02 acres	0.0340%
---	------------	---------

**Tract #2F- 0.22 acres**

(1) Commonwealth of Virginia Department of Transportation 870 Bonham Road Bristol, VA 24201-2002	0.22 acres	0.3745%
---	------------	---------

**Tract #2G- 0.12 acres**

(1) Allen Browning, et ux PO Box 1541 Richlands, VA 24641	0.12 acres	0.2043%
---	------------	---------

**Tract #2H- 0.13 acres**

(1) Bobby W. Hale, Sr. PO Box 969 Raven, VA 24639	0.13 acres	0.2213%
---	------------	---------

**Tract #2I- 0.18 acres**

(1) Bobby W. Hale, Sr. PO Box 969 Raven, VA 24639	0.18 acres	0.3064%
---	------------	---------

Exhibit B  
Unit AW-146  
Docket #VGOB 13-1217-4027-01  
List of Owners  
(58.74 Acre Unit)

	Net Acres in Unit	Interest in Unit
<b><u>Tract #2J- 0.23 acres</u></b>		
(1) James R. Estep PO Box 1541 Richlands, VA 24641	0.23 acres	0.3916%
<b><u>Tract #2K- 0.22 acres</u></b>		
(1) Buck Jewell Resources, LLC PO Box 743 Doran, VA 24612	0.22 acres	0.3745%
<b><u>Tract #2L- 0.32 acres</u></b>		
(1) Glen Roberts, et ux 212 Bay Rd. Richlands, VA 24641	0.32 acres	0.5448%
<b><u>Tract #2M - 0.20 acres</u></b>		
(1) Dewey Meadows Heirs, Devisees, Successors or Assigns <i>(Requested heirship documentation from Edward A. Meadows 8/19/14)</i>	0.20 acres	0.3405%
(a) Neva Pearl Lawson Heirs, Devisees, Successors or Assigns <i>(List of heirs being recorded)</i>		
(a.1) Charles G. Lawson 1885 Ames Circle E Chesapeake, VA 23321		
(b) Leila Crawford Heirs, Devisees, Successors or Assigns <i>(Requested heirship documentation from Melody Rehm 8/7/14)</i>		
(b.1) Helen C. Begley Heirs, Devisees, Successors or Assigns <i>(Requested estate documentation 8/6/14)</i>		
(b.1.1) Wiley M. Begley Heirs, Devisees, Successors or Assigns <i>(Requested estate documentation 8/6/14)</i>		
(b.1.1.1) W. Thomas Begley Heirs, Devisees, Successors or Assigns <i>(documentation pending contact with heirs)</i>		
(b.1.1.2) Gerald W. Begley 2522 Montague Ave Greenwood, SC 29629		
(b.2) Howard Lee Crawford Heirs, Devisees, Successors or Assigns <i>(Requested heirship documentation from Melody Rehm 8/7/14)</i>		
(b.2.1) Dorothy Gilbert Crawford Heirs, Devisees, Successors or Assigns <i>(Requested heirship documentation from Melody Rehm 8/7/14)</i>		
(b.2.1.1) Patrick Crawford 1608 Old Lashmeet Rd Lashmeet, WV 24733		
(b.2.1.2) Donald Crawford 116 Roosevelt St Beckley, WV 25801		
(b.2.1.3) Melody Rehm 491 Kegley Trestle Rd. Princeton, WV 24740		
(b.2.1.4) Susan Pacitto 1608 Old Lashmeet Rd. Lashmeet, WV 24733		
(b.2.1.5) Srene Crawford PO Box 43 Athens, WV 24712		
(b.2.1.6) Jody Justin Crawford Heirs, Devisees, Successors or Assigns <i>(Requested heirship documentation from Melody Rehm 8/7/14)</i>		
(c) John R. Meadows Heirs, Devisees, Successors or Assigns <i>Pre-deceased Dewey Meadows</i>		
(c.1) Morris A. Meadows Heirs, Devisees, Successors or Assigns		
(c.1.1) Ronald Brian Webb 612 Fairway Bluefield, VA 24605		

Exhibit B  
Unit AW-146  
Docket #VGOB 13-1217-4027-01  
List of Owners  
(58.74 Acre Unit)

	Net Acres in Unit	Interest in Unit
(c.2) Wilma Janis Lowe Heirs, Devisees, Successors or Assigns		
(c.2.1) Larry Lowe 12967 W. Cable Rd Peoria, AZ 85383		
(c.2.2) David Lowe 14210 W. Four Mound Rd Nine Mile Falls, WA 99026-9703		
(c.2.3) Darrell Lowe 13500 Morris Rd SE Yelm, WA 98597		
(c.2.4) Timothy Lowe 1220 Cresthaven Dr Roseville, CA 95678		
(c.2.5) Jeri Lyn Rhodes Heirs, Devisees, Successors or Assigns <i>(documentation pending contact with heirs)</i>		
(d) James Arch Meadows Heir, Devisees, Successors or Assigns	<i>Pre-deceased Dewey Meadows</i>	
(d.1) Virginia Hoeffcker Heirs, Devisees, Successors or Assigns <i>(documentation pending)</i>		
(d.1.1) George Hoeffcker Heirs, Devisees, Successors or Assigns <i>(documentation pending)</i>		
(d.1.1.1) Ronald H. Hoeffcker 518 Cindy Ln Smyrna, DE 19977		
(d.1.1.2) Robert Hoeffcker 337 Lake Como Cir Smyrna, DE 19977		
(d.2) Opal I. Stone Hoffman Heirs, Devisees, Successors or Assigns <i>(mailed request for probated will 8/19/14)</i>		
(d.2.1) Cheryl Stone 5019 Timber Hills Dr. Oakwood, GA 30566		
(d.2.2) Vicki Butcher 5019 Timber Hills Dr. Oakwood, GA 30566		
(d.2.3) Frances L. Stone Henry Heirs, Devisees, Successors or Assigns <i>(Requested documentation from Vicki Butcher 8/19/14)</i>		
(e) Mamie Napier Heirs, Devisees, Successors or Assigns	<i>Pre-deceased Dewey Meadows</i>	
(e.1) Robert Lee Napier Heirs, Devisees, Successors or Assigns <i>(Requested documentation from William N. Napier 8/15/14)</i>		
(e.1.1) Ernestine Napier Heirs, Devisees, Successors or Assigns <i>(Requested documentation from William N. Napier 8/15/14)</i>		
(e.1.1.1) Robert L. Napier 1850 Woodland Circle #105 Vero Beach, FL 32967		
(e.1.1.2) William Matthew Napier 6320 25th St, SW Vero Beach, FL 32968		
(e.1.1.3) Otis Earl Napier Heirs, Devisees, Successors or Assigns <i>(Requested documentation from Deborah Napier 8/14/14)</i>		
(e.1.1.3.1) Deborah Napier 1146 15th Ave SW Vero Beach, FL 32962		
(f) Grace E. Meadows Mullens Heirs, Devisees, Successors or Assigns <i>(Requested documentation from Archie Meadows 8/12/14)</i>		
(f.1) James H. Mullens Heirs, Devisees, Successors or Assigns	<i>Life estate extinguished</i>	
(f.1.2) James H. Mullens, Jr. Heirs, Devisees, Successors or Assigns <i>(requested will)</i>		
(f.1.2.1) Catherine Mullens Heirs, Devisees, Successors or Assigns <i>(requested will)</i>		

Exhibit B  
Unit AW-146  
Docket #VGOB 13-1217-4027-01  
List of Owners  
(58.74 Acre Unit)

	Net Acres in Unit	Interest in Unit
(f.2.1.1) James H. Mullens, III 354 Third Quarter Point Rd Wirtz, VA 24184		
(f.2.1.2) John Mullens 409 Valley Rd Newark, DE 19711		
(f.2.1.3) Pamela M. Goff Heirs, Devises, Successors or Assigns <i>(requested will)</i>		
(f.2.1.3.1) Donald G. Goff 8943 Rhododendron Circle Lorton, VA 22079		
(f.2.1.4) Amy Weldon 231 Wintergreen Ln Brunswick, MD 21716		
(f.2) Jerry K. Mullins, Sr. Heirs, Devises, Successors or Assigns <i>(Requested heirship documentation from Greata Hess Mullins 8/13/14)</i>		
(f.2.1) Greata Hess Mullins 1201 Redwood Ct Marco Island, FL 34145		
(f.3) Archie A. Mullens 108 Club Rd NW Lake Placid, FL 33852		
(f.4) Thomas K. Mullens Heirs, Devises, Successors or Assigns <i>(Requested heirship documentation from Naomi Mullens 8/20/14)</i>		
(f.4.1) Thomas K. Mullens, Jr 711 Pondsides Ct York, SC 29745		
(f.5) Marilyn Frasier Heirs, Devises, Successors or Assigns <i>(requested will)</i>		
(f.6) Alverta Largen Heirs, Devises, Successors or Assigns		<i>interest to f.2 to f.5)</i>
(g) Okie Meadows Shortridge Heirs, Devises, Successors or Assigns		
(g.1) Richard Shortridge 299 Drews Ln Cedar Bluff, VA 24609		
(g.2) Gayle Horton 325 Kings Dr Salisbury, NC 28144		
(g.3) Billy D. Shortridge		<i>pre-deceased Okie Meadows Shortridge</i>
(g.3.1) William M. Shortridge PO Box 874 Richlands, VA 24641		
(g.3.2) Mary Donna Altizer 270 Edgewater Dr Cedar Bluff, VA 24609		
(g.3.3) Eddie A. Shortridge 29 Possum Ln 3223 Palmyra, VA 22963		
(h) Ivory Robinson Heirs, Devises, Successors or Assigns		
(h.1) Malcolm Thurston Robinson Heirs, Devises, Successors or Assigns <i>(documenting pending contact with heirs)</i>		
(h.1.1) Daniel F. Robinson Heirs, Devises, Successors or Assigns <i>(Requested heirship documentation from Charlotte Robinson 8/11/14)</i>		
(h.1.1.1) Charlotte L. Jamison Robinson 15312 Nobles Rd Disputanta, VA 23842		
(h.1.2) Malcolm Thurston Robinson, Jr <i>Address Unknown</i>		
(h.1.3) Elizabeth R. Robinson 11311 Genito Rd Ameila Courthouse, VA 23002		

Exhibit B  
Unit AW-146  
Docket #VG0B 13-1217-4027-01  
List of Owners  
(58.74 Acre Unit)

	Net Acres in Unit	Interest in Unit
(i) Edward Allen Meadows Heirs, Devisees, Successors or Assigns <i>(Requested heirship documentation from Edward A Meadows 8/19/14)</i>		
(i.1) Pauline R. Meadows 300 North St Richlands, VA 24641		
(i.2) Christine Gilsdorf 106 Gables Brook Dr Huntsville, AL 35806		
(i.3) Lois Ann Meadows Heirs, Devisees, Successors or Assigns <i>(Requested heirship documentation from Larie L. Butler 8/14/14)</i>		
(i.3.1) Laura Butler PO Box703 Monticello, UT 84535		
(i.3.2) Lisa Atkin <i>Address Unknown</i> St. George, UT		
(i.3.3) Matt Augustine 246 S. 75 W Farmington, UT 84025		
(i.3.4) Jason Augustine 1840 E 900S Salt Lake City, UT 84108		
(i.3.5) Mark Augustine 126 Regatta Lane Tooele, UT 84074		
(i.3.6) Megan Parks <i>Address Unknown</i> Lee, NH		
(i.4) Edward A. Meadows, Jr 269 Woodlands Ct Kingston Springs, TN 37082		
(i.5) Delores Stinson 290 Yorktown Pl Unit A Vermillion, OH 44089		
(i.6) Dana Carlisle 7249 Highway 100 Bon Aqua, TN 37025		
(i.7) Judy Meadows Hooker Box 354 Turkey Creek Alachua, FL 32615		
(j) Margaret M. Barnes Heirs, Devisees, Successors or Assigns <i>(Requested heirship documentation from Edward A. Meadows 8/19/14)</i>		
(k) Inez Zoe Meadows Church Heirs, Devisees, Successors or Assigns	<i>no issue</i>	
<b><u>Tract #2N- 0.19 acres</u></b>		
(1) Eva Goins Wright PO Box 512 Raven, VA 24639-0512	0.19 acres	0.3235%
<b><u>Tract #2O- 0.02 acres</u></b>		
(1) Commonwealth of Virginia Department of Transportation 870 Bonham Road Bristol, VA 24201-2002	0.02 acres	0.0340%
<b><u>Tract #2P- 0.05 acres</u></b>		
(1) Commonwealth of Virginia Department of Transportation 870 Bonham Road Bristol, VA 24201-2002	0.05 acres	0.0851%
<b><u>Tract #2Q- 0.03 acres</u></b>		
(1) Commonwealth of Virginia Department of Transportation 870 Bonham Road Bristol, VA 24201-2002	0.03 acres	0.0511%

Exhibit B  
Unit AW-146  
Docket #VGOB 13-1217-4027-01  
List of Owners  
(58.74 Acre Unit)

	Net Acres in Unit	Interest in Unit
<b><u>Tract #2R- 0.04 acres</u></b>		
(1) Commonwealth of Virginia Department of Transportation 870 Bonham Road Bristol, VA 24201-2002	0.04 acres	0.0681%
<b><u>Tract #2S- 0.22 acres</u></b>		
(1) Commonwealth of Virginia Department of Transportation 870 Bonham Road Bristol, VA 24201-2002	0.22 acres	0.3745%
<b><u>Tract #2T- 0.07 acres</u></b>		
(1) Commonwealth of Virginia Department of Transportation 870 Bonham Road Bristol, VA 24201-2002	0.07 acres	0.1192%
<b><u>Tract #2U- 0.05 acres</u></b>		
(1) Commonwealth of Virginia Department of Transportation 870 Bonham Road Bristol, VA 24201-2002	0.05 acres	0.0851%
<b><u>Tract #2V- 0.15 acres</u></b>		
(1) Commonwealth of Virginia Department of Transportation 870 Bonham Road Bristol, VA 24201-2002	0.15 acres	0.2554%
<b><u>Tract #3A. 0.02 acres</u></b>		
(1) Cabot Oil & Gas Corporation ** 15375 Memorial Drive P.O. Box 4544 Houston, TX 77210-4544	0.02 acres	
(2) CNX Gas Company LLC (CBM only) ** 1000 Consol Energy Drive Canonsburg, PA 15317	0.02 acres	0.0340%
<b><u>Tract #3B. 0.07 acres</u></b>		
(1) Thomas A. Blankenship, et al		
(a) Wiley & Marie Blankenship Heirs, Devises, Successors or Assigns		
(a.1) Eulis Clifford Blankenship Heirs, Devises, Successors or Assigns		
(a.1.1) Thelma Short Blankenship Heirs, Devises, Successors or Assigns		
(a.1.1.1) Thomas Allen Blankenship 144 Lookout Rd. Richlands, VA 24641	<i>Life Estate</i>	
(a.1.2) Tamie Reedy PO Box 1274 Cedar Bluff, VA 24609	0.07 acres	0.1192%
<b><u>Tract #3C. 0.17 acres</u></b>		
(1) Wiley & Marie Blankenship Heirs	0.17 acres	0.2894%
(a) Eulis Clifford Blankenship Heirs, Devises, Successors or Assigns		
(a.1) Thelma Short Blankenship Heirs, Devises, Successors or Assigns		
(a.1.1) Thomas Allen Blankenship 144 Lookout Rd. Richlands, VA 24641	0.02 acres 1/8 of 0.17 acres	0.0362%

Exhibit B  
Unit AW-146  
Docket #VGOB 13-1217-4027-01  
List of Owners  
(58.74 Acre Unit)

	Net Acres in Unit	Interest in Unit
(a.1.2) Tamie Reedy PO Box 1274 Cedar Bluff, VA 24609	0.02 acres 1/8 of 0.17 acres	0.0362%
(b) Lena Stinson PO Box 59 Richlands, VA 24641	0.04 acres 1/4 of 0.17 acres	0.0724%
(c) Carlis Blankenship Heirs, Devises, Successors or Assigns		
(c.1) Janice Barrett 213 Straley St Marion, VA 24354	0.04 acres 1/4 of 0.17 acres	0.0724%
(d) JW Blankenship 1134 Castleberry Rd Brewton, AL 36426	0.04 acres 1/4 of 0.17 acres	0.0724%
<b><u>Tract #4 - 0.26 acres</u></b>		
(1) Sydney L. Asbury, et al. (21.57 acre tract)	0.26 acres	0.4426%
(a) Sydney L. Asbury 4561 Scenic View Drive Pegram, TN 37143	0.12 acres 4/9 of 0.26 acres	0.1967%
(b) Rose A. Matthews Heirs, Devises, Successors or Assigns		
(b.1) Rosalind M. Black 1268 Springdale Rd. Gainesville, GA 30501	0.14 acres 5/9 of 0.26 acres	0.2459%
<b><u>Tract #5 - 0.08 acres</u></b>		
(1) Norfolk Southern Railway Company c/o Pocahontas Land Corporation P. O. Box 1517 Bluefield, WV 24701	0.08 acres	0.1362%
<b><u>Tract #6 - 0.21 acres</u></b>		
(1) Lawrence Stinson Heirs, et al	0.21 acres	0.3575%
(a) Wiley Blankenship Heirs, Devises, Successors or Assigns		
(b) Marie Blankenship Heirs, Devises, Successors or Assigns		
(b.1) Lawrence Stinson Heirs, Devises, Successors or Assigns (Heirs Unknown)	0.11 acres 1/2 of 0.21 acres	0.1788%
(b.1.1) Lena Stinson PO Box 59 Richlands, VA 24641	0.11 acres 1/2 of 0.21 acres	0.1788%

Exhibit B-2  
Unit AW-146  
Docket #VGOB 13-1217-4027-01  
List of Respondents to be Dismissed  
(58.74 Acre Unit)

	Net Acres in Unit	Interest in Unit	Reason for Dismissal
<b>I. COAL OWNERSHIP</b>			
<b><u>Tract #1 - 37.69 acres</u></b>			
(1) Southern Region Industrial Realty Corp. <i>(Coal except P3 Seam)</i> Tr. 1 (4430 acre tract) Pocahontas Land Corporation, Agent P. O. Box 1517 Bluefield, WV 24701	37.69 acres	64.1641%	Coal Owner
<i>Southern Region Industrial Realty Corp. conveyed all rights, title and interest by Special Warranty Oil &amp; Gas Deed to Penn Virginia Oil &amp; Gas Corporation on April 1, 2000, recorded in Buchanan County under DB508 / PG99</i>			
Penn Virginia Oil & Gas Corporation			
<i>Effective January 1, 2012, Penn Virginia Oil &amp; Gas Corporation by Assignment and Bill of Sale transferred all of its rights, title and interest to "certain" properties to EverVest Energy Funds</i>			
EnerVest Energy Funds			
<i>With an effective date of January 1, 2013, Enervest Energy Funds conveyed by Special Warranty Deed all its rights, title and interest to "certain" properties to Pardee Royalty LLC and Pardee Minerals LLC</i>			
Pardee Royalty LLC and Pardee Minerals LLC P. O. Box 102904 Atlanta, GA 30368-2904			
White Wolf Energy, Inc. 300 Corporate Centre Drive Scott Depot, WV 25660 <i>(previously Anker Virginia Mining Company, Inc.)</i>			
(2) CNX RCPC LLC <i>(Coal in P3 Seam only)</i> 10545 Riverside Drive Oakwood, VA 24631	37.69 acres		
<b><u>Tract #2A - 2.32 acres</u></b>			
(1) Southern Region Industrial Realty Corp. <i>(Coal except P3 Seam)</i> Tr. 12 (153.17 acre tract) Pocahontas Land Corporation, Agent P. O. Box 1517 Bluefield, WV 24701	2.32 acres	3.9496%	Coal Owner
<i>Southern Region Industrial Realty Corp. conveyed all rights, title and interest by Special Warranty Oil &amp; Gas Deed to Penn Virginia Oil &amp; Gas Corporation on April 1, 2000, recorded in Buchanan County under DB508 / PG99</i>			
Penn Virginia Oil & Gas Corporation			
<i>Effective January 1, 2012, Penn Virginia Oil &amp; Gas Corporation by Assignment and Bill of Sale transferred all of its rights, title and interest to "certain" properties to EverVest Energy Funds</i>			
EnerVest Energy Funds			
<i>With an effective date of January 1, 2013, Enervest Energy Funds conveyed by Special Warranty Deed all its rights, title and interest to "certain" properties to Pardee Royalty LLC and Pardee Minerals LLC</i>			
Pardee Royalty LLC and Pardee Minerals LLC P. O. Box 102904 Atlanta, GA 30368-2904			
White Wolf Energy, Inc. 300 Corporate Centre Drive Scott Depot, WV 25660 <i>(previously Anker Virginia Mining Company, Inc.)</i>			
(2) CNX RCPC LLC <i>(Coal in P3 Seam only)</i> 10545 Riverside Drive Oakwood, VA 24631	2.32 acres		

Exhibit B-2  
Unit AW-146  
Docket #VGOB 13-1217-4027-01  
List of Respondents to be Dismissed  
(58.74 Acre Unit)

	Net Acres in Unit	Interest In Unit	Reason for Dismissal
<b><u>Tract #2B - 7.01 acres</u></b>			
(1) Southern Region Industrial Realty Corp. <i>(Coal except P3 Seam)</i> <i>Tr. 12 (153.17 acre tract)</i> Pocahontas Land Corporation, Agent P. O. Box 1517 Bluefield, WV 24701	7.01 acres	11.9339%	Coal Owner
<i>Southern Region Industrial Realty Corp. conveyed all rights, title and interest by Special Warranty Oil &amp; Gas Deed to Penn Virginia Oil &amp; Gas Corporation on April 1, 2000, recorded in Buchanan County under DB508 / PG99</i>			
Penn Virginia Oil & Gas Corporation			
<i>Effective January 1, 2012, Penn Virginia Oil &amp; Gas Corporation by Assignment and Bill of Sale transferred all of its rights, title and interest to "certain" properties to EverVest Energy Funds</i>			
EnerVest Energy Funds			
<i>With an effective date of January 1, 2013, Enervest Energy Funds conveyed by Special Warranty Deed all its rights, title and interest to "certain" properties to Pardee Royalty LLC and Pardee Minerals LLC</i>			
Pardee Royalty LLC and Pardee Minerals LLC P. O. Box 102904 Atlanta, GA 30368-2904			
White Wolf Energy, Inc. 300 Corporate Centre Drive Scott Depot, WV 25660 <i>(previously Anker Virginia Mining Company, Inc.)</i>			
(2) CNX RCPC LLC <i>(Coal in P3 Seam only)</i>	7.01 acres		
10545 Riverside Drive Oakwood, VA 24631			
<b><u>Tract #2C - 7.40 acres</u></b>			
(1) Southern Region Industrial Realty Corp. <i>(Coal except P3 Seam)</i> <i>Tr. 12 (153.17 acre tract)</i> Pocahontas Land Corporation, Agent P. O. Box 1517 Bluefield, WV 24701	7.40 acres	12.5979%	Coal Owner
<i>Southern Region Industrial Realty Corp. conveyed all rights, title and interest by Special Warranty Oil &amp; Gas Deed to Penn Virginia Oil &amp; Gas Corporation on April 1, 2000, recorded in Buchanan County under DB508 / PG99</i>			
Penn Virginia Oil & Gas Corporation			
<i>Effective January 1, 2012, Penn Virginia Oil &amp; Gas Corporation by Assignment and Bill of Sale transferred all of its rights, title and interest to "certain" properties to EverVest Energy Funds</i>			
EnerVest Energy Funds			
<i>With an effective date of January 1, 2013, Enervest Energy Funds conveyed by Special Warranty Deed all its rights, title and interest to "certain" properties to Pardee Royalty LLC and Pardee Minerals LLC</i>			
Pardee Royalty LLC and Pardee Minerals LLC P. O. Box 102904 Atlanta, GA 30368-2904			
White Wolf Energy, Inc. 300 Corporate Centre Drive Scott Depot, WV 25660 <i>(previously Anker Virginia Mining Company, Inc.)</i>			
(2) CNX RCPC LLC <i>(Coal in P3 Seam only)</i>	7.40 acres		
10545 Riverside Drive Oakwood, VA 24631			

Exhibit B-2  
Unit AW-146  
Docket #VGOB 13-1217-4027-01  
List of Respondents to be Dismissed  
(58.74 Acre Unit)

	Net Acres in Unit	Interest in Unit	Reason for Dismissal
<b><u>Tract #2D - 1.05 acres</u></b>			
(1) Southern Region Industrial Realty Corp. <i>(Coal except P3 Seam)</i> Tr. 12 (153.17 acre tract) Pocahontas Land Corporation, Agent P. O. Box 1517 Bluefield, WV 24701	1.05 acres	1.7875%	Coal Owner
<p style="text-align: center;"><i>Southern Region Industrial Realty Corp. conveyed all rights, title and interest by Special Warranty Oil &amp; Gas Deed to Penn Virginia Oil &amp; Gas Corporation on April 1, 2000, recorded in Buchanan County under DB508 / PG99</i></p> <p>Penn Virginia Oil &amp; Gas Corporation</p> <p style="text-align: center;"><i>Effective January 1, 2012, Penn Virginia Oil &amp; Gas Corporation by Assignment and Bill of Sale transferred all of its rights, title and interest to "certain" properties to EverVest Energy Funds</i></p> <p>EnerVest Energy Funds</p> <p style="text-align: center;"><i>With an effective date of January 1, 2013, Enervest Energy Funds conveyed by Special Warranty Deed all its rights, title and interest to "certain" properties to Pardee Royalty LLC and Pardee Minerals LLC</i></p> <p>Pardee Royalty LLC and Pardee Minerals LLC  P. O. Box 102904  Atlanta, GA 30368-2904</p> <p>White Wolf Energy, Inc.  300 Corporate Centre Drive  Scott Depot, WV 25660  <i>(previously Anker Virginia Mining Company, Inc.)</i></p>			
(2) CNX RCPC LLC <i>(Coal in P3 Seam only)</i> 10545 Riverside Drive Oakwood, VA 24631	1.05 acres		
<b><u>Tract #2E- 0.02 acres</u></b>			
(1) Southern Region Industrial Realty Corp. <i>(Coal except P3 Seam)</i> Tr. 12 (153.17 acre tract) Pocahontas Land Corporation, Agent P. O. Box 1517 Bluefield, WV 24701	0.02 acres	0.0340%	Coal Owner
<p style="text-align: center;"><i>Southern Region Industrial Realty Corp. conveyed all rights, title and interest by Special Warranty Oil &amp; Gas Deed to Penn Virginia Oil &amp; Gas Corporation on April 1, 2000, recorded in Buchanan County under DB508 / PG99</i></p> <p>Penn Virginia Oil &amp; Gas Corporation</p> <p style="text-align: center;"><i>Effective January 1, 2012, Penn Virginia Oil &amp; Gas Corporation by Assignment and Bill of Sale transferred all of its rights, title and interest to "certain" properties to EverVest Energy Funds</i></p> <p>EnerVest Energy Funds</p> <p style="text-align: center;"><i>With an effective date of January 1, 2013, Enervest Energy Funds conveyed by Special Warranty Deed all its rights, title and interest to "certain" properties to Pardee Royalty LLC and Pardee Minerals LLC</i></p> <p>Pardee Royalty LLC and Pardee Minerals LLC  P. O. Box 102904  Atlanta, GA 30368-2904</p> <p>White Wolf Energy, Inc.  300 Corporate Centre Drive  Scott Depot, WV 25660  <i>(previously Anker Virginia Mining Company, Inc.)</i></p>			
(2) CNX RCPC LLC <i>(Coal in P3 Seam only)</i> 10545 Riverside Drive Oakwood, VA 24631	0.02 acres		

Exhibit B-2  
Unit AW-146  
Docket #VGOB 13-1217-4027-01  
List of Respondents to be Dismissed  
(58.74 Acre Unit)

	Net Acres in Unit	Interest in Unit	Reason for Dismissal
<b><u>Tract #2F- 0.22 acres</u></b>			
(1) Southern Region Industrial Realty Corp. <i>(Coal except P3 Seam)</i> Tr. 12 (153.17 acre tract) Pocahontas Land Corporation, Agent P. O. Box 1517 Bluefield, WV 24701	0.22 acres	0.3745%	Coal Owner
<i>Southern Region Industrial Realty Corp. conveyed all rights, title and interest by Special Warranty Oil &amp; Gas Deed to Penn Virginia Oil &amp; Gas Corporation on April 1, 2000, recorded in Buchanan County under DB508 / PG99</i>			
Penn Virginia Oil & Gas Corporation			
<i>Effective January 1, 2012, Penn Virginia Oil &amp; Gas Corporation by Assignment and Bill of Sale transferred all of its rights, title and interest to "certain" properties to EverVest Energy Funds</i>			
EnerVest Energy Funds			
<i>With an effective date of January 1, 2013, Enervest Energy Funds conveyed by Special Warranty Deed all its rights, title and interest to "certain" properties to Pardee Royalty LLC and Pardee Minerals LLC</i>			
Pardee Royalty LLC and Pardee Minerals LLC P. O. Box 102904 Atlanta, GA 30368-2904			
White Wolf Energy, Inc. 300 Corporate Centre Drive Scott Depot, WV 25660 <i>(previously Anker Virginia Mining Company, Inc.)</i>			
(2) CNX RCPC LLC <i>(Coal in P3 Seam only)</i> 10545 Riverside Drive Oakwood, VA 24631	0.22 acres		
<b><u>Tract #2G- 0.12 acres</u></b>			
(1) Southern Region Industrial Realty Corp. <i>(Coal except P3 Seam)</i> Tr. 12 (153.17 acre tract) Pocahontas Land Corporation, Agent P. O. Box 1517 Bluefield, WV 24701	0.12 acres	0.2043%	Coal Owner
<i>Southern Region Industrial Realty Corp. conveyed all rights, title and interest by Special Warranty Oil &amp; Gas Deed to Penn Virginia Oil &amp; Gas Corporation on April 1, 2000, recorded in Buchanan County under DB508 / PG99</i>			
Penn Virginia Oil & Gas Corporation			
<i>Effective January 1, 2012, Penn Virginia Oil &amp; Gas Corporation by Assignment and Bill of Sale transferred all of its rights, title and interest to "certain" properties to EverVest Energy Funds</i>			
EnerVest Energy Funds			
<i>With an effective date of January 1, 2013, Enervest Energy Funds conveyed by Special Warranty Deed all its rights, title and interest to "certain" properties to Pardee Royalty LLC and Pardee Minerals LLC</i>			
Pardee Royalty LLC and Pardee Minerals LLC P. O. Box 102904 Atlanta, GA 30368-2904			
White Wolf Energy, Inc. 300 Corporate Centre Drive Scott Depot, WV 25660 <i>(previously Anker Virginia Mining Company, Inc.)</i>			
(2) CNX RCPC LLC <i>(Coal in P3 Seam only)</i> 10545 Riverside Drive Oakwood, VA 24631	0.12 acres		

Exhibit B-2  
Unit AW-146  
Docket #VGOB 13-1217-4027-01  
List of Respondents to be Dismissed  
(58.74 Acre Unit)

	Net Acres in Unit	Interest in Unit	Reason for Dismissal
<b><u>Tract #2H- 0.13 acres</u></b>			
(1) Southern Region Industrial Realty Corp. <i>(Coal except P3 Seam)</i> Tr. 12 (153.17 acre tract) Pocahontas Land Corporation, Agent P. O. Box 1517 Bluefield, WV 24701	0.13 acres	0.2213%	Coal Owner
<i>Southern Region Industrial Realty Corp. conveyed all rights, title and interest by Special Warranty Oil &amp; Gas Deed to Penn Virginia Oil &amp; Gas Corporation on April 1, 2000, recorded in Buchanan County under DB508 / PG99</i>			
Penn Virginia Oil & Gas Corporation			
<i>Effective January 1, 2012, Penn Virginia Oil &amp; Gas Corporation by Assignment and Bill of Sale transferred all of its rights, title and interest to "certain" properties to EverVest Energy Funds</i>			
EnerVest Energy Funds			
<i>With an effective date of January 1, 2013, Enervest Energy Funds conveyed by Special Warranty Deed all its rights, title and interest to "certain" properties to Pardee Royalty LLC and Pardee Minerals LLC</i>			
Pardee Royalty LLC and Pardee Minerals LLC P. O. Box 102904 Atlanta, GA 30368-2904			
White Wolf Energy, Inc. 300 Corporate Centre Drive Scott Depot, WV 25660 <i>(previously Anker Virginia Mining Company, Inc.)</i>			
(2) CNX RCPC LLC <i>(Coal in P3 Seam only)</i> 10545 Riverside Drive Oakwood, VA 24631	0.13 acres		
<b><u>Tract #2I- 0.18 acres</u></b>			
(1) Southern Region Industrial Realty Corp. <i>(Coal except P3 Seam)</i> Tr. 12 (153.17 acre tract) Pocahontas Land Corporation, Agent P. O. Box 1517 Bluefield, WV 24701	0.18 acres	0.3064%	Coal Owner
<i>Southern Region Industrial Realty Corp. conveyed all rights, title and interest by Special Warranty Oil &amp; Gas Deed to Penn Virginia Oil &amp; Gas Corporation on April 1, 2000, recorded in Buchanan County under DB508 / PG99</i>			
Penn Virginia Oil & Gas Corporation			
<i>Effective January 1, 2012, Penn Virginia Oil &amp; Gas Corporation by Assignment and Bill of Sale transferred all of its rights, title and interest to "certain" properties to EverVest Energy Funds</i>			
EnerVest Energy Funds			
<i>With an effective date of January 1, 2013, Enervest Energy Funds conveyed by Special Warranty Deed all its rights, title and interest to "certain" properties to Pardee Royalty LLC and Pardee Minerals LLC</i>			
Pardee Royalty LLC and Pardee Minerals LLC P. O. Box 102904 Atlanta, GA 30368-2904			
White Wolf Energy, Inc. 300 Corporate Centre Drive Scott Depot, WV 25660 <i>(previously Anker Virginia Mining Company, Inc.)</i>			
(2) CNX RCPC LLC <i>(Coal in P3 Seam only)</i> 10545 Riverside Drive Oakwood, VA 24631	0.18 acres		

Exhibit B-2  
Unit AW-146  
Docket #VGOB 13-1217-4027-01  
List of Respondents to be Dismissed  
(58.74 Acre Unit)

	Net Acres in Unit	Interest in Unit	Reason for Dismissal
<b><u>Tract #2J- 0.23 acres</u></b>			
(1) Southern Region Industrial Realty Corp. <i>(Coal except P3 Seam)</i> Tr. 12 (153.17 acre tract) Pocahontas Land Corporation, Agent P. O. Box 1517 Bluefield, WV 24701	0.23 acres	0.3916%	Coal Owner
<i>Southern Region Industrial Realty Corp. conveyed all rights, title and interest by Special Warranty Oil &amp; Gas Deed to Penn Virginia Oil &amp; Gas Corporation on April 1, 2000, recorded in Buchanan County under DB508 / PG99</i>			
Penn Virginia Oil & Gas Corporation			
<i>Effective January 1, 2012, Penn Virginia Oil &amp; Gas Corporation by Assignment and Bill of Sale transferred all of its rights, title and interest to "certain" properties to EverVest Energy Funds</i>			
EnerVest Energy Funds			
<i>With an effective date of January 1, 2013, Enervest Energy Funds conveyed by Special Warranty Deed all its rights, title and interest to "certain" properties to Pardee Royalty LLC and Pardee Minerals LLC</i>			
Pardee Royalty LLC and Pardee Minerals LLC P. O. Box 102904 Atlanta, GA 30368-2904			
White Wolf Energy, Inc. 300 Corporate Centre Drive Scott Depot, WV 25660 <i>(previously Anker Virginia Mining Company, Inc.)</i>			
(2) CNX RCPC LLC <i>(Coal in P3 Seam only)</i>	0.23 acres		
10545 Riverside Drive Oakwood, VA 24631			
<b><u>Tract #2K- 0.22 acres</u></b>			
(1) Southern Region Industrial Realty Corp. <i>(Coal except P3 Seam)</i> Tr. 12 (153.17 acre tract) Pocahontas Land Corporation, Agent P. O. Box 1517 Bluefield, WV 24701	0.22 acres	0.3745%	Coal Owner
<i>Southern Region Industrial Realty Corp. conveyed all rights, title and interest by Special Warranty Oil &amp; Gas Deed to Penn Virginia Oil &amp; Gas Corporation on April 1, 2000, recorded in Buchanan County under DB508 / PG99</i>			
Penn Virginia Oil & Gas Corporation			
<i>Effective January 1, 2012, Penn Virginia Oil &amp; Gas Corporation by Assignment and Bill of Sale transferred all of its rights, title and interest to "certain" properties to EverVest Energy Funds</i>			
EnerVest Energy Funds			
<i>With an effective date of January 1, 2013, Enervest Energy Funds conveyed by Special Warranty Deed all its rights, title and interest to "certain" properties to Pardee Royalty LLC and Pardee Minerals LLC</i>			
Pardee Royalty LLC and Pardee Minerals LLC P. O. Box 102904 Atlanta, GA 30368-2904			
White Wolf Energy, Inc. 300 Corporate Centre Drive Scott Depot, WV 25660 <i>(previously Anker Virginia Mining Company, Inc.)</i>			
(2) CNX RCPC LLC <i>(Coal in P3 Seam only)</i>	0.22 acres		
10545 Riverside Drive Oakwood, VA 24631			

Exhibit B-2  
Unit AW-146  
Docket #VGOB 13-1217-4027-01  
List of Respondents to be Dismissed  
(58.74 Acre Unit)

	Net Acres in Unit	Interest in Unit	Reason for Dismissal
<b><u>Tract #2L- 0.32 acres</u></b>			
(1) Southern Region Industrial Realty Corp. <i>(Coal except P3 Seam)</i> <i>Tr. 12 (153.17 acre tract)</i> Pocahontas Land Corporation, Agent P. O. Box 1517 Bluefield, WV 24701	0.32 acres	0.5448%	Coal Owner
<i>Southern Region Industrial Realty Corp. conveyed all rights, title and interest by Special Warranty Oil &amp; Gas Deed to Penn Virginia Oil &amp; Gas Corporation on April 1, 2000, recorded in Buchanan County under DB508 / PG99</i>			
Penn Virginia Oil & Gas Corporation			
<i>Effective January 1, 2012, Penn Virginia Oil &amp; Gas Corporation by Assignment and Bill of Sale transferred all of its rights, title and interest to "certain" properties to EverVest Energy Funds</i>			
EnerVest Energy Funds			
<i>With an effective date of January 1, 2013, Enervest Energy Funds conveyed by Special Warranty Deed all its rights, title and interest to "certain" properties to Pardee Royalty LLC and Pardee Minerals LLC</i>			
Pardee Royalty LLC and Pardee Minerals LLC P. O. Box 102904 Atlanta, GA 30368-2904			
White Wolf Energy, Inc. 300 Corporate Centre Drive Scott Depot, WV 25660 <i>(previously Anker Virginia Mining Company, Inc.)</i>			
(2) CNX RCPC LLC <i>(Coal in P3 Seam only)</i>	0.32 acres		
10545 Riverside Drive Oakwood, VA 24631			
<b><u>Tract #2M- 0.20 acres</u></b>			
(1) Southern Region Industrial Realty Corp. <i>(Coal except P3 Seam)</i> <i>Tr. 12 (153.17 acre tract)</i> Pocahontas Land Corporation, Agent P. O. Box 1517 Bluefield, WV 24701	0.20 acres	0.3405%	Coal Owner
<i>Southern Region Industrial Realty Corp. conveyed all rights, title and interest by Special Warranty Oil &amp; Gas Deed to Penn Virginia Oil &amp; Gas Corporation on April 1, 2000, recorded in Buchanan County under DB508 / PG99</i>			
Penn Virginia Oil & Gas Corporation			
<i>Effective January 1, 2012, Penn Virginia Oil &amp; Gas Corporation by Assignment and Bill of Sale transferred all of its rights, title and interest to "certain" properties to EverVest Energy Funds</i>			
EnerVest Energy Funds			
<i>With an effective date of January 1, 2013, Enervest Energy Funds conveyed by Special Warranty Deed all its rights, title and interest to "certain" properties to Pardee Royalty LLC and Pardee Minerals LLC</i>			
Pardee Royalty LLC and Pardee Minerals LLC P. O. Box 102904 Atlanta, GA 30368-2904			
White Wolf Energy, Inc. 300 Corporate Centre Drive Scott Depot, WV 25660 <i>(previously Anker Virginia Mining Company, Inc.)</i>			
(2) CNX RCPC LLC <i>(Coal in P3 Seam only)</i>	0.20 acres		
10545 Riverside Drive Oakwood, VA 24631			

Exhibit B-2  
Unit AW-146  
Docket #VGOB 13-1217-4027-01  
List of Respondents to be Dismissed  
(58.74 Acre Unit)

	Net Acres in Unit	Interest in Unit	Reason for Dismissal
<b><u>Tract #2N- 0.19 acres</u></b>			
(1) Southern Region Industrial Realty Corp. <i>(Coal except P3 Seam)</i> Tr. 12 (153.17 acre tract) Pocahontas Land Corporation, Agent P. O. Box 1517 Bluefield, WV 24701	0.19 acres	0.3235%	Coal Owner
<i>Southern Region Industrial Realty Corp. conveyed all rights, title and interest by Special Warranty Oil &amp; Gas Deed to Penn Virginia Oil &amp; Gas Corporation on April 1, 2000, recorded in Buchanan County under DB508 / PG99</i>			
Penn Virginia Oil & Gas Corporation			
<i>Effective January 1, 2012, Penn Virginia Oil &amp; Gas Corporation by Assignment and Bill of Sale transferred all of its rights, title and interest to "certain" properties to EverVest Energy Funds</i>			
EnerVest Energy Funds			
<i>With an effective date of January 1, 2013, Enervest Energy Funds conveyed by Special Warranty Deed all its rights, title and interest to "certain" properties to Pardee Royalty LLC and Pardee Minerals LLC</i>			
Pardee Royalty LLC and Pardee Minerals LLC P. O. Box 102904 Atlanta, GA 30368-2904			
White Wolf Energy, Inc. 300 Corporate Centre Drive Scott Depot, WV 25660 <i>(previously Anker Virginia Mining Company, Inc.)</i>			
(2) CNX RCPC LLC <i>(Coal in P3 Seam only)</i> 10545 Riverside Drive Oakwood, VA 24631	0.19 acres		
<b><u>Tract #2O - 0.02 acres</u></b>			
(1) Southern Region Industrial Realty Corp. <i>(Coal except P3 Seam)</i> Tr. 12 (153.17 acre tract) Pocahontas Land Corporation, Agent P. O. Box 1517 Bluefield, WV 24701	0.02 acres	0.0340%	Coal Owner
<i>Southern Region Industrial Realty Corp. conveyed all rights, title and interest by Special Warranty Oil &amp; Gas Deed to Penn Virginia Oil &amp; Gas Corporation on April 1, 2000, recorded in Buchanan County under DB508 / PG99</i>			
Penn Virginia Oil & Gas Corporation			
<i>Effective January 1, 2012, Penn Virginia Oil &amp; Gas Corporation by Assignment and Bill of Sale transferred all of its rights, title and interest to "certain" properties to EverVest Energy Funds</i>			
EnerVest Energy Funds			
<i>With an effective date of January 1, 2013, Enervest Energy Funds conveyed by Special Warranty Deed all its rights, title and interest to "certain" properties to Pardee Royalty LLC and Pardee Minerals LLC</i>			
Pardee Royalty LLC and Pardee Minerals LLC P. O. Box 102904 Atlanta, GA 30368-2904			
White Wolf Energy, Inc. 300 Corporate Centre Drive Scott Depot, WV 25660 <i>(previously Anker Virginia Mining Company, Inc.)</i>			
(2) CNX RCPC LLC <i>(Coal in P3 Seam only)</i> 10545 Riverside Drive Oakwood, VA 24631	0.02 acres		

Exhibit B-2  
Unit AW-146  
Docket #VGOB 13-1217-4027-01  
List of Respondents to be Dismissed  
(58.74 Acre Unit)

	Net Acres in Unit	Interest in Unit	Reason for Dismissal
<b><u>Tract #2P - 0.05 acres</u></b>			
(1) Southern Region Industrial Realty Corp. <i>(Coal except P3 Seam)</i> Tr. 12 (153.17 acre tract) Pocahontas Land Corporation, Agent P. O. Box 1517 Bluefield, WV 24701	0.05 acres	0.0851%	Coal Owner
<i>Southern Region Industrial Realty Corp. conveyed all rights, title and interest by Special Warranty Oil &amp; Gas Deed to Penn Virginia Oil &amp; Gas Corporation on April 1, 2000, recorded in Buchanan County under DB508 / PG99</i>			
Penn Virginia Oil & Gas Corporation			
<i>Effective January 1, 2012, Penn Virginia Oil &amp; Gas Corporation by Assignment and Bill of Sale transferred all of its rights, title and interest to "certain" properties to EverVest Energy Funds</i>			
EnerVest Energy Funds			
<i>With an effective date of January 1, 2013, Enervest Energy Funds conveyed by Special Warranty Deed all its rights, title and interest to "certain" properties to Pardee Royalty LLC and Pardee Minerals LLC</i>			
Pardee Royalty LLC and Pardee Minerals LLC P. O. Box 102904 Atlanta, GA 30368-2904			
White Wolf Energy, Inc. 300 Corporate Centre Drive Scott Depot, WV 25660 <i>(previously Anker Virginia Mining Company, Inc.)</i>			
(2) CNX RCPC LLC <i>(Coal in P3 Seam only)</i> 10545 Riverside Drive Oakwood, VA 24631	0.05 acres		
<b><u>Tract #2Q - 0.03 acres</u></b>			
(1) Southern Region Industrial Realty Corp. <i>(Coal except P3 Seam)</i> Tr. 12 (153.17 acre tract) Pocahontas Land Corporation, Agent P. O. Box 1517 Bluefield, WV 24701	0.03 acres	0.0511%	Coal Owner
<i>Southern Region Industrial Realty Corp. conveyed all rights, title and interest by Special Warranty Oil &amp; Gas Deed to Penn Virginia Oil &amp; Gas Corporation on April 1, 2000, recorded in Buchanan County under DB508 / PG99</i>			
Penn Virginia Oil & Gas Corporation			
<i>Effective January 1, 2012, Penn Virginia Oil &amp; Gas Corporation by Assignment and Bill of Sale transferred all of its rights, title and interest to "certain" properties to EverVest Energy Funds</i>			
EnerVest Energy Funds			
<i>With an effective date of January 1, 2013, Enervest Energy Funds conveyed by Special Warranty Deed all its rights, title and interest to "certain" properties to Pardee Royalty LLC and Pardee Minerals LLC</i>			
Pardee Royalty LLC and Pardee Minerals LLC P. O. Box 102904 Atlanta, GA 30368-2904			
White Wolf Energy, Inc. 300 Corporate Centre Drive Scott Depot, WV 25660 <i>(previously Anker Virginia Mining Company, Inc.)</i>			
(2) CNX RCPC LLC <i>(Coal in P3 Seam only)</i> 10545 Riverside Drive Oakwood, VA 24631	0.03 acres		

Exhibit B-2  
Unit AW-146  
Docket #VGOB 13-1217-4027-01  
List of Respondents to be Dismissed  
(58.74 Acre Unit)

	Net Acres in Unit	Interest in Unit	Reason for Dismissal
<b><u>Tract #2R - 0.04 acres</u></b>			
(1) Southern Region Industrial Realty Corp. <i>(Coal except P3 Seam)</i> Tr. 12 (153.17 acre tract) Pocahontas Land Corporation, Agent P. O. Box 1517 Bluefield, WV 24701	0.04 acres	0.0681%	Coal Owner
<i>Southern Region Industrial Realty Corp. conveyed all rights, title and interest by Special Warranty Oil &amp; Gas Deed to Penn Virginia Oil &amp; Gas Corporation on April 1, 2000, recorded in Buchanan County under DB508 / PG99</i>			
Penn Virginia Oil & Gas Corporation			
<i>Effective January 1, 2012, Penn Virginia Oil &amp; Gas Corporation by Assignment and Bill of Sale transferred all of its rights, title and interest to "certain" properties to EverVest Energy Funds</i>			
EnerVest Energy Funds			
<i>With an effective date of January 1, 2013, Enervest Energy Funds conveyed by Special Warranty Deed all its rights, title and interest to "certain" properties to Pardee Royalty LLC and Pardee Minerals LLC</i>			
Pardee Royalty LLC and Pardee Minerals LLC P. O. Box 102904 Atlanta, GA 30368-2904			
White Wolf Energy, Inc. 300 Corporate Centre Drive Scott Depot, WV 25660 <i>(previously Anker Virginia Mining Company, Inc.)</i>			
(2) CNX RCPC LLC <i>(Coal in P3 Seam only)</i> 10545 Riverside Drive Oakwood, VA 24631	0.04 acres		
<b><u>Tract #2S - 0.22 acres</u></b>			
(1) Southern Region Industrial Realty Corp. <i>(Coal except P3 Seam)</i> Tr. 12 (153.17 acre tract) Pocahontas Land Corporation, Agent P. O. Box 1517 Bluefield, WV 24701	0.22 acres	0.3745%	Coal Owner
<i>Southern Region Industrial Realty Corp. conveyed all rights, title and interest by Special Warranty Oil &amp; Gas Deed to Penn Virginia Oil &amp; Gas Corporation on April 1, 2000, recorded in Buchanan County under DB508 / PG99</i>			
Penn Virginia Oil & Gas Corporation			
<i>Effective January 1, 2012, Penn Virginia Oil &amp; Gas Corporation by Assignment and Bill of Sale transferred all of its rights, title and interest to "certain" properties to EverVest Energy Funds</i>			
EnerVest Energy Funds			
<i>With an effective date of January 1, 2013, Enervest Energy Funds conveyed by Special Warranty Deed all its rights, title and interest to "certain" properties to Pardee Royalty LLC and Pardee Minerals LLC</i>			
Pardee Royalty LLC and Pardee Minerals LLC P. O. Box 102904 Atlanta, GA 30368-2904			
White Wolf Energy, Inc. 300 Corporate Centre Drive Scott Depot, WV 25660 <i>(previously Anker Virginia Mining Company, Inc.)</i>			
(2) CNX RCPC LLC <i>(Coal in P3 Seam only)</i> 10545 Riverside Drive Oakwood, VA 24631	0.22 acres		

Exhibit B-2  
Unit AW-146  
Docket #VGOB 13-1217-4027-01  
List of Respondents to be Dismissed  
(58.74 Acre Unit)

	Net Acres in Unit	Interest in Unit	Reason for Dismissal
<b><u>Tract #2T - 0.07 acres</u></b>			
(1) Southern Region Industrial Realty Corp. <i>(Coal except P3 Seam)</i> Tr. 12 (153.17 acre tract) Pocahontas Land Corporation, Agent P. O. Box 1517 Bluefield, WV 24701	0.07 acres	0.1192%	Coal Owner
<i>Southern Region Industrial Realty Corp. conveyed all rights, title and interest by Special Warranty Oil &amp; Gas Deed to Penn Virginia Oil &amp; Gas Corporation on April 1, 2000, recorded in Buchanan County under DB508 / PG99</i>			
Penn Virginia Oil & Gas Corporation			
<i>Effective January 1, 2012, Penn Virginia Oil &amp; Gas Corporation by Assignment and Bill of Sale transferred all of its rights, title and interest to "certain" properties to EverVest Energy Funds</i>			
EnerVest Energy Funds			
<i>With an effective date of January 1, 2013, Enervest Energy Funds conveyed by Special Warranty Deed all its rights, title and interest to "certain" properties to Pardee Royalty LLC and Pardee Minerals LLC</i>			
Pardee Royalty LLC and Pardee Minerals LLC P. O. Box 102904 Atlanta, GA 30368-2904			
White Wolf Energy, Inc. 300 Corporate Centre Drive Scott Depot, WV 25660 <i>(previously Anker Virginia Mining Company, Inc.)</i>			
(2) CNX RCPC LLC <i>(Coal in P3 Seam only)</i> 10545 Riverside Drive Oakwood, VA 24631	0.07 acres		
<b><u>Tract #2U - 0.05 acres</u></b>			
(1) Southern Region Industrial Realty Corp. <i>(Coal except P3 Seam)</i> Tr. 12 (153.17 acre tract) Pocahontas Land Corporation, Agent P. O. Box 1517 Bluefield, WV 24701	0.05 acres	0.0851%	Coal Owner
<i>Southern Region Industrial Realty Corp. conveyed all rights, title and interest by Special Warranty Oil &amp; Gas Deed to Penn Virginia Oil &amp; Gas Corporation on April 1, 2000, recorded in Buchanan County under DB508 / PG99</i>			
Penn Virginia Oil & Gas Corporation			
<i>Effective January 1, 2012, Penn Virginia Oil &amp; Gas Corporation by Assignment and Bill of Sale transferred all of its rights, title and interest to "certain" properties to EverVest Energy Funds</i>			
EnerVest Energy Funds			
<i>With an effective date of January 1, 2013, Enervest Energy Funds conveyed by Special Warranty Deed all its rights, title and interest to "certain" properties to Pardee Royalty LLC and Pardee Minerals LLC</i>			
Pardee Royalty LLC and Pardee Minerals LLC P. O. Box 102904 Atlanta, GA 30368-2904			
White Wolf Energy, Inc. 300 Corporate Centre Drive Scott Depot, WV 25660 <i>(previously Anker Virginia Mining Company, Inc.)</i>			
(2) CNX RCPC LLC <i>(Coal in P3 Seam only)</i> 10545 Riverside Drive Oakwood, VA 24631	0.05 acres		

Exhibit B-2  
Unit AW-146  
Docket #VGOB 13-1217-4027-01  
List of Respondents to be Dismissed  
(58.74 Acre Unit)

	Net Acres in Unit	Interest in Unit	Reason for Dismissal
<b><u>Tract #2V - 0.15 acres</u></b>			
(1) Southern Region Industrial Realty Corp. <i>(Coal except P3 Seam)</i> Tr. 12 (153.17 acre tract) Pocahontas Land Corporation, Agent P. O. Box 1517 Bluefield, WV 24701	0.15 acres	0.2554%	Coal Owner
<i>Southern Region Industrial Realty Corp. conveyed all rights, title and interest by Special Warranty Oil &amp; Gas Deed to Penn Virginia Oil &amp; Gas Corporation on April 1, 2000, recorded in Buchanan County under DB508 / PG99</i>			
Penn Virginia Oil & Gas Corporation			
<i>Effective January 1, 2012, Penn Virginia Oil &amp; Gas Corporation by Assignment and Bill of Sale transferred all of its rights, title and interest to "certain" properties to EverVest Energy Funds</i>			
EnerVest Energy Funds			
<i>With an effective date of January 1, 2013, Enervest Energy Funds conveyed by Special Warranty Deed all its rights, title and interest to "certain" properties to Pardee Royalty LLC and Pardee Minerals LLC</i>			
Pardee Royalty LLC and Pardee Minerals LLC P. O. Box 102904 Atlanta, GA 30368-2904			
White Wolf Energy, Inc. 300 Corporate Centre Drive Scott Depot, WV 25660 <i>(previously Anker Virginia Mining Company, Inc.)</i>			
(2) CNX RCPC LLC <i>(Coal in P3 Seam only)</i> 10545 Riverside Drive Oakwood, VA 24631	0.15 acres		
<b><u>Tract #3A- 0.02 acres</u></b>			
(1) CONSOL Amonate Mining Company, LLC <i>Faraday Tract 154 (21.85 acres)</i> 10545 Riverside Drive Oakwood, VA 24631	0.02 acres	0.0340%	Coal Owner
<b><u>Tract #3B- 0.07 acres</u></b>			
(1) CONSOL Amonate Mining Company, LLC <i>Faraday Tract 154 (21.85 acres)</i> 10545 Riverside Drive Oakwood, VA 24631	0.07 acres	0.1192%	Coal Owner
<b><u>Tract #3C- 0.17 acres</u></b>			
(1) CONSOL Amonate Mining Company, LLC <i>Faraday Tract 154 (21.85 acres)</i> 10545 Riverside Drive Oakwood, VA 24631	0.17 acres	0.2894%	Coal Owner
<b><u>Tract #6- 0.21 acres</u></b>			
(1) CONSOL Amonate Mining Company, LLC <i>Faraday Tract 260 (84.35 acres)</i> 10545 Riverside Drive Oakwood, VA 24631	0.21 acres	0.3575%	Coal Owner

Exhibit B-3  
Unit AW-146  
Docket #VGOB 13-1217-4027-01  
List of Respondents to be Pooled  
(58.74 Acre Unit)

	Net Acres in Unit	Interest in Unit
<b>II. OIL &amp; GAS OWNERSHIP</b>		
<u><b>Tract #2A - 2.32 acres</b></u>		
(1) Beulah Gay Whitt 1181 Jewell Ridge Rd. Richlands, VA 24641	2.32 acres	3.9496%
<u><b>Tract #2C - 7.40 acres</b></u>		
(1) Chester Mitchell, et ux 1045 Jewell Ridge Rd Richlands, VA 24641	7.40 acres	12.5979%
<u><b>Tract #2F- 0.22 acres</b></u>		
(1) Commonwealth of Virginia Department of Transportation 870 Bonham Road Bristol, VA 24201-2002	0.22 acres	0.3745%
<u><b>Tract #2G- 0.12 acres</b></u>		
(1) Allen Browning, et ux PO Box 1541 Richlands, VA 24641	0.12 acres	0.2043%
<u><b>Tract #2H- 0.13 acres</b></u>		
(1) Bobby W. Hale, Sr. PO Box 969 Raven, VA 24639	0.13 acres	0.2213%
<u><b>Tract #2I- 0.18 acres</b></u>		
(1) Bobby W. Hale, Sr. PO Box 969 Raven, VA 24639	0.18 acres	0.3064%
<u><b>Tract #2J- 0.23 acres</b></u>		
(1) James R. Estep PO Box 1541 Richlands, VA 24641	0.23 acres	0.3916%
<u><b>Tract #2K- 0.22 acres</b></u>		
(1) Buck Jewell Resources, LLC PO Box 743 Doran, VA 24612	0.22 acres	0.3745%
<u><b>Tract #2L- 0.32 acres</b></u>		
(1) Glen Roberts, et ux 212 Bay Rd. Richlands, VA 24641	0.32 acres	0.5448%
<u><b>Tract #2M - 0.20 acres</b></u>		
(1) Dewey Meadows Heirs, Devisees, Successors or Assigns <i>(Requested heirship documentation from Edward A. Meadows 8/19/14)</i>	0.20 acres	0.3405%
(a) Neva Pearl Lawson Heirs, Devisees, Successors or Assigns <i>(List of heirs being recorded)</i>		

Exhibit B-3  
Unit AW-146  
Docket #VGOB 13-1217-4027-01  
List of Respondents to be Pooled  
(58.74 Acre Unit)

	Net Acres in Unit	Interest in Unit
(a.1) Charles G. Lawson 1885 Ames Circle E Chesapeake, VA 23321		
(b) Leila Crawford Heirs, Devisees, Successors or Assigns <i>(Requested heirship documentation from Melody Rehm 8/7/14)</i>		
(b.1) Helen C. Begley Heirs, Devisees, Successors or Assigns <i>(Requested estate documentation 8/6/14)</i>		
(b.1.1) Wiley M. Begley Heirs, Devisees, Successors or Assigns <i>(Requested estate documentation 8/6/14)</i>		
(b.1.1.1) W. Thomas Begley Heirs, Devisees, Successors or Assigns <i>(documentation pending contact with heirs)</i>		
(b.1.1.2) Gerald W. Begley 2522 Montague Ave Greenwood, SC 29629		
(b.2) Howard Lee Crawford Heirs, Devisees, Successors or Assigns <i>(Requested heirship documentation from Melody Rehm 8/7/14)</i>		
(b.2.1) Dorothy Gilbert Crawford Heirs, Devisees, Successors or Assigns <i>(Requested heirship documentation from Melody Rehm 8/7/14)</i>		
(b.2.1.1) Patrick Crawford 1608 Old Lashmeet Rd Lashmeet, WV 24733		
(b.2.1.2) Donald Crawford 116 Roosevelt St Beckley, WV 25801		
(b.2.1.3) Melody Rehm 491 Kegley Trestle Rd. Princeton, WV 24740		
(b.2.1.4) Susan Pacitto 1608 Old Lashmeet Rd. Lashmeet, WV 24733		
(b.2.1.5) Srene Crawford PO Box 43 Athens, WV 24712		
(b.2.1.6) Jody Justin Crawford Heirs, Devisees, Successors or Assigns <i>(Requested heirship documentation from Melody Rehm 8/7/14)</i>		
(c) John R. Meadows Heirs, Devisees, Successors or Assign <i>Pre-deceased Dewey Meadows</i>		
(c.1) Morris A. Meadows Heirs, Devisees, Successors or Assigns		
(c.1.1) Ronald Brian Webb 612 Fairway Bluefield, VA 24605		
(c.2) Wilma Janis Lowe Heirs, Devisees, Successors or Assigns		
(c.2.1) Larry Lowe 12967 W. Cable Rd Peoria, AZ 85383		
(c.2.2) David Lowe 14210 W. Four Mound Rd Nine Mile Falls, WA 99026-9703		
(c.2.3) Darrell Lowe 13500 Morris Rd SE Yelm, WA 98597		

Exhibit B-3  
Unit AW-146  
Docket #VGOB 13-1217-4027-01  
List of Respondents to be Pooled  
(58.74 Acre Unit)

	Net Acres in Unit	Interest in Unit
--	----------------------	---------------------

- 
- (c.2.4) Timothy Lowe  
1220 Cresthaven Dr  
Roseville, CA 95678
  - (c.2.5) Jeri Lyn Rhodes Heirs, Devisees, Successors or Assigns  
*(documentation pending contact with heirs)*
  - (d) James Arch Meadows Heir, Devisees, Successors or Ass *Pre-deceased Dewey Meadows*
    - (d.1) Virginia Hoeffcker Heirs, Devisees, Successors or Assigns  
*(documentation pending)*
      - (d.1.1) George Hoeffcker Heirs, Devisees, Successors or Assigns  
*(documentation pending)*
        - (d.1.1.1) Ronald H. Hoeffcker  
518 Cindy Ln  
Smyrna, DE 19977
        - (d.1.1.2) Robert Hoeffcker  
337 Lake Como Cir  
Smyrna, DE 19977
      - (d.2) Opal I. Stone Hoffman Heirs, Devisees, Successors or Assigns  
*(mailed request for probated will 8/19/14)*
        - (d.2.1) Cheryl Stone  
5019 Timber Hills Dr.  
Oakwood, GA 30566
        - (d.2.2) Vicki Butcher  
5019 Timber Hills Dr.  
Oakwood, GA 30566
        - (d.2.3) Frances L. Stone Henry Heirs, Devisees, Successors or Assigns  
*(Requested documentation from Vicki Butcher 8/19/14)*
  - (e) Mamie Napier Heirs, Devisees, Successors or Assigns *Pre-deceased Dewey Meadows*
    - (e.1) Robert Lee Napier Heirs, Devisees, Successors or Assigns  
*(Requested documentation from William N. Napier 8/15/14)*
      - (e.1.1) Ernestine Napier Heirs, Devisees, Successors or Assigns  
*(Requested documentation from William N. Napier 8/15/14)*
        - (e.1.1.1) Robert L. Napier  
1850 Woodland Circle #105  
Vero Beach, FL 32967
        - (e.1.1.2) William Matthew Napier  
6320 25th St, SW  
Vero Beach, FL 32968
        - (e.1.1.3) Otis Earl Napier Heirs, Devisees, Successors or Assigns  
*(Requested documentation from Deborah Napier 8/14/14)*
          - (e.1.1.3.1) Deborah Napier  
1146 15th Ave SW  
Vero Beach, FL 32962
  - (f) Grace E. Meadows Mullens Heirs, Devisees, Successors or Assigns  
*(Requested documentation from Archie Meadows 8/12/14)*
    - (f.1) James H. Mullens Heirs, Devisees, Successors or *Life estate extinguished*
    - (f.1.2) James H. Mullens, Jr. Heirs, Devisees, Successors or Assigns  
*(requested will)*
      - (f.1.2.1) Catherine Mullens Heirs, Devisees, Successors or Assigns  
*(requested will)*

Exhibit B-3  
Unit AW-146  
Docket #VGOB 13-1217-4027-01  
List of Respondents to be Pooled  
(58.74 Acre Unit)

	Net Acres in Unit	Interest in Unit
(f.2.1.1) James H. Mullens, III 354 Third Quarter Point Rd Wirtz, VA 24184		
(f.2.1.2) John Mullens 409 Valley Rd Newark, DE 19711		
(f.2.1.3) Pamela M. Goff Heirs, Devisees, Successors or Assigns <i>(requested will)</i>		
(f.2.1.3.1) Donald G. Goff 8943 Rhododendron Circle Lorton, VA 22079		
(f.2.1.4) Amy Weldon 231 Wintergreen Ln Brunswick, MD 21716		
(f.2) Jerry K. Mullins, Sr. Heirs, Devisees, Successors or Assigns <i>(Requested heirship documentation from Greata Hess Mullins 8/13/14)</i>		
(f.2.1) Greata Hess Mullins 1201 Redwood Ct Marco Island, FL 34145		
(f.3) Archie A. Mullens 108 Club Rd NW Lake Placid, FL 33852		
(f.4) Thomas K. Mullens Heirs, Devisees, Successors or Assigns <i>(Requested heirship documentation from Naomi Mullens 8/20/14)</i>		
(f.4.1) Thomas K. Mullens, Jr 711 Pondsides Ct York, SC 29745		
(f.5) Marilyn Frasier Heirs, Devisees, Successors or Assigns <i>(requested will)</i>		
(f.6) Alverta Largen Heirs, Devisees, Successors or Ass <i>interest to f.2 to f.5)</i>		
(g) Okie Meadows Shortridge Heirs, Devisees, Successors or Assigns		
(g.1) Richard Shortridge 299 Drews Ln Cedar Bluff, VA 24609		
(g.2) Gayle Horton 325 Kings Dr Salisbury, NC 28144		
(g.3) Billy D. Shortridge		<i>pre-deceased Okie Meadows Shortridge</i>
(g.3.1) William M. Shortridge PO Box 874 Richlands, VA 24641		
(g.3.2) Mary Donna Allizer 270 Edgewater Dr Cedar Bluff, VA 24609		
(g.3.3) Eddie A. Shortridge 29 Possum Ln 3223 Palmyra, VA 22963		
(h) Ivory Robinson Heirs, Devisees, Successors or Assigns		
(h.1) Malcolm Thurston Robinson Heirs, Devisees, Successors or Assigns <i>(documenting pending contact with heirs)</i>		

Exhibit B-3  
Unit AW-146  
Docket #VGOB 13-1217-4027-01  
List of Respondents to be Pooled  
(58.74 Acre Unit)

	Net Acres in Unit	Interest in Unit
(h.1.1) Daniel F. Robinson Heirs, Devisees, Successors or Assigns <i>(Requested heirship documentation from Charlotte Robinson 8/11/14)</i>		
(h.1.1.1) Charlotte L. Jamison Robinson 15312 Nobles Rd Disputanta, VA 23842		
(h.1.2) Malcolm Thurston Robinson, Jr <i>Address Unknown</i>		
(h.1.3) Elizabeth R. Robinson 11311 Genito Rd Ameila Courthouse, VA 23002		
(i) Edward Allen Meadows Heirs, Devisees, Successors or Assigns <i>(Requested heirship documentation from Edward A Meadows 8/19/14)</i>		
(i.1) Pauline R. Meadows 300 North St Richlands, VA 24641		
(i.2) Christine Gilsdorf 106 Gables Brook Dr Huntsville, AL 35806		
(i.3) Lois Ann Meadows Heirs, Devisees, Successors or Assigns <i>(Requested heirship documentation from Lorie L. Butler 8/14/14)</i>		
(i.3.1) Laura Butler PO Box703 Monticello, UT 84535		
(i.3.2) Lisa Atkin <i>Address Unknown</i> St. George, UT		
(i.3.3) Matt Augustine 246 S. 75 W Farmington, UT 84025		
(i.3.4) Jason Augustine 1840 E 900S Salt Lake City, UT 84108		
(i.3.5) Mark Augustine 126 Regatta Lane Tooele, UT 84074		
(i.3.6) Megan Parks <i>Address Unknown</i> Lee, NH		
(i.4) Edward A. Meadows, Jr 269 Woodlands Ct Kingston Springs, TN 37082		
(i.5) Delores Stinson 290 Yorktown PI Unit A Vermillion, OH 44089		
(i.6) Dana Carlisle 7249 Highway 100 Bon Aqua, TN 37025		
(i.7) Judy Meadows Hooker Box 354 Turkey Creek Alachua, FL 32615		
(j) Margaret M. Barnes Heirs, Devisees, Successors or Assigns <i>(Requested heirship documentation from Edward A. Meadows 8/19/14)</i>		

Exhibit B-3  
Unit AW-146  
Docket #VGOB 13-1217-4027-01  
List of Respondents to be Pooled  
(58.74 Acre Unit)

	Net Acres in Unit	Interest in Unit
(k) Inez Zoe Meadows Church Heirs, Devisees, Successors ( <i>no issue</i> )		
<b><u>Tract #2N- 0.19 acres</u></b>		
(1) Eva Goins Wright PO Box 512 Raven, VA 24639-0512	0.19 acres	0.3235%
<b><u>Tract #2O- 0.02 acres</u></b>		
(1) Commonwealth of Virginia Department of Transportation 870 Bonham Road Bristol, VA 24201-2002	0.02 acres	0.0340%
<b><u>Tract #2P- 0.05 acres</u></b>		
(1) Commonwealth of Virginia Department of Transportation 870 Bonham Road Bristol, VA 24201-2002	0.05 acres	0.0851%
<b><u>Tract #2Q- 0.03 acres</u></b>		
(1) Commonwealth of Virginia Department of Transportation 870 Bonham Road Bristol, VA 24201-2002	0.03 acres	0.0511%
<b><u>Tract #2R- 0.04 acres</u></b>		
(1) Commonwealth of Virginia Department of Transportation 870 Bonham Road Bristol, VA 24201-2002	0.04 acres	0.0681%
<b><u>Tract #2S- 0.22 acres</u></b>		
(1) Commonwealth of Virginia Department of Transportation 870 Bonham Road Bristol, VA 24201-2002	0.22 acres	0.3745%
<b><u>Tract #2T- 0.07 acres</u></b>		
(1) Commonwealth of Virginia Department of Transportation 870 Bonham Road Bristol, VA 24201-2002	0.07 acres	0.1192%
<b><u>Tract #2U- 0.05 acres</u></b>		
(1) Commonwealth of Virginia Department of Transportation 870 Bonham Road Bristol, VA 24201-2002	0.05 acres	0.0851%
<b><u>Tract #2V- 0.15 acres</u></b>		
(1) Commonwealth of Virginia Department of Transportation 870 Bonham Road Bristol, VA 24201-2002	0.15 acres	0.2554%

Exhibit B-3  
Unit AW-146  
Docket #VGOB 13-1217-4027-01  
List of Respondents to be Pooled  
(58.74 Acre Unit)

	Net Acres in Unit	Interest in Unit
<b><u>Tract #3A, 0.02 acres</u></b>		
(1) Cabot Oil & Gas Corporation 15375 Memorial Drive P.O. Box 4544 Houston, TX 77210-4544	0.02 acres	
(2) CNX Gas Company LLC (CBM) 1000 Consol Energy Drive Canonsburg, PA 15317	0.02 acres	0.0340%
<b><u>Tract #3B, 0.07 acres</u></b>		
(1) Thomas A. Blankenship, et al		
(a) Wiley & Marie Blankenship Heirs, Devisees, Successors or Assigns		
(a.1) Eulis Clifford Blankenship Heirs, Devisees, Successors or Assigns		
(a.1.1) Thelma Short Blankenship Heirs, Devisees, Successors or Assigns		
(a.1.1.1) Thomas Allen Blankenship 144 Lookout Rd. Richlands, VA 24641	<i>Life Estate</i>	
(a.1.2) Tamie Reedy PO Box 1274 Cedar Bluff, VA 24609	0.07 acres	0.1192%
<b><u>Tract #3C, 0.17 acres</u></b>		
(1) Wiley & Marie Blankenship Heirs	0.17 acres	0.2894%
(a) Eulis Clifford Blankenship Heirs, Devisees, Successors or Assigns		
(a.1) Thelma Short Blankenship Heirs, Devisees, Successors or Assigns		
(a.1.1) Thomas Allen Blankenship 144 Lookout Rd. Richlands, VA 24641	0.02 acres 1/8 of 0.17 acres	0.0362%
(a.1.2) Tamie Reedy PO Box 1274 Cedar Bluff, VA 24609	0.02 acres 1/8 of 0.17 acres	0.0362%
(b) Lena Stinson PO Box 59 Richlands, VA 24641	0.04 acres 1/4 of 0.17 acres	0.0724%
(c) Carlis Blankenship Heirs, Devisees, Successors or Assigns		
(c.1) Janice Barrett 213 Straley St Marion, VA 24354	0.04 acres 1/4 of 0.17 acres	0.0724%
(d) JW Blankenship 1134 Castleberry Rd Brewton, AL 36426	0.04 acres 1/4 of 0.17 acres	0.0724%
<b><u>Tract #6 - 0.21 acres</u></b>		
(1) Lawrence Stinson Heirs, et al	0.21 acres	0.3575%

Exhibit B-3  
Unit AW-146  
Docket #VGOB 13-1217-4027-01  
List of Respondents to be Pooled  
(58.74 Acre Unit)

	Net Acres in Unit	Interest in Unit
(a) Wiley Blankenship Heirs, Devisees, Successors or Assigns		
(b) Marie Blankenship Heirs, Devisees, Successors or Assigns		
(b.1) Lawrence Stinson Heirs, Devisees, Successors or Assigns <i>(Heirs Unknown)</i>	0.11 acres 1/2 of 0.21 acres	0.1788%
(b.1.1) Lena Stinson PO Box 59 Richlands, VA 24641	0.11 acres 1/2 of 0.21 acres	0.1788%
<b><u>TOTAL OIL &amp; GAS ESTATE:</u></b>		
Acreage in Unit Unleased	12.63	
Percentage of Unit Unleased		21.5015%

Company:     CNX Gas Company LLC

**Virginia Gas And Oil Template -- Estimate Authorization For Expenditure (AFE)**

AFE #	N/A	Property #	N/a	Version #	
Well Name:	AW146	Field:	Oakwood	Completed By:	B.T. Fulmer
Location:	Tazewell County	Operator:	CNX Gas C	Date:	November 7, 2013
Expected Pay Zones:	P-3 Seam and coal seams below Tiller	Estimated Total Depth:	20' DTD ft	AAPG Class:	
Proposed Work:	To drill, complete and produce	Participant(s):	N/A	W.I.	Amount

Gen	Sub	Description	Casing Point	Completion	Total Cost
		Leasehold Costs	\$0	\$0	\$0
		Permit / Title Opinion / Survey / Insurance	\$0	\$0	\$28,500
		Building Location	\$0	\$0	\$36,570
		Roads / Stone / Culverts	\$0	\$0	\$0
		Surface Damages	\$0	\$0	\$0
		Drilling - Footage	\$0	\$0	\$47,222
		Drilling - Mobilization	\$0	\$0	\$2,053
		Drilling - Dayrate	\$0	\$0	\$0
		Mud & Chemicals (Drilling)	\$0	\$0	\$0
		Fuel	\$0	\$0	\$0
I		Cement Surface casing	\$0	\$0	\$4,000
N		Cement Intermediate casing	\$0	\$0	\$7,600
T		Open Hole Logging & Testing	\$0	\$0	\$2,500
A		Trucking / Dozer (Drilling)	\$0	\$0	\$0
N		Rental Tools & Equipment (Drilling)	\$0	\$0	\$0
G		Drilling - Bits	\$0	\$0	\$0
I		Technical Supervision (Drilling)	\$0	\$0	\$0
B		Fresh Water Hauling (Drilling)	\$0	\$0	\$0
L		Overhead Rate	\$0	\$0	\$0
E		Misc. & Contingencies	\$0	\$0	\$0
S		Location Rds/Stone/Culverts	\$0	\$0	\$0
		Trucking / Dozer (Completion)	\$0	\$0	\$0
		Technical Supervision (Completion)	\$0	\$0	\$0
		Cased Hole Logging / Perforating	\$0	\$0	\$2,700
		Stimulation / Fracturing	\$0	\$0	\$68,000
		Completion Rig	\$0	\$0	\$13,000
		Reclamation & Damages	\$0	\$0	\$0
		Haul Pit Water / Disposal	\$0	\$0	\$0
		Cement Production Casing	\$0	\$0	\$0
		Rental Tools & Equipment (Completion)	\$0	\$0	\$0
		Fresh Water Hauling (Completion)	\$0	\$0	\$0
		Roustabout Labor	\$0	\$0	\$300
		<b>TOTAL INTANGIBLES</b>	<b>\$0</b>	<b>\$0</b>	<b>\$212,445</b>

Code	Code	Description	Casing Point	Completion	Total Cost	
T		9 5/8" 13 3/8 " Conductor	#REF! Ft 75	\$0	\$0	\$1,384
A		" 26 lb/ft LS Surface Csg	#REF! Ft	\$0	\$0	\$0
N		7" " 19 lb/ft LS Intermediate Csg	#REF! Ft 699	\$0	\$0	\$8,073
G		4 1/2" 9.5 lb/ft M-65 Production Csg	#REF! Ft 1702	\$0	\$0	\$12,101
I		4 1/2" 10.5 lb/ft M-65 Production Csg	#REF! Ft	\$0	\$0	\$0
B		2-3/8 " 4.7 lb/ft J55 8rd Production Tubing	#REF! Ft 1779	\$0	\$0	\$7,550
L		Wellhead Equipment / Fittings	\$0	\$0	\$9,021	
E		Tank Battery	\$0	\$0	\$0	
S		Separator / Heater / Treater	\$0	\$0	\$0	
		Gas Lift Equipment	\$0	\$0	\$0	
		Rods / Stuffing Box	\$0	\$0	\$6,000	
		Downhole Pump	\$0	\$0	\$0	
		Pumping Unit / Motor	\$0	\$0	\$15,000	
		SS EQT-Packer,PF,FC,Nip	\$0	\$0	\$0	
		Valves & Fittings	\$0	\$0	\$0	
		Flow Line labor/material	\$0	\$0	\$20,000	
		Sales line labor/mat/row	\$0	\$0	\$25,000	
		<b>TOTAL TANGIBLES</b>	<b>\$0</b>	<b>\$0</b>	<b>\$104,129</b>	

<b>GRAND TOTAL WELL COST</b>			<b>\$0</b>	<b>\$0</b>	<b>\$316,574</b>
153	115	Plugging & Abandonment	\$0		
<b>Production Costs :</b>			<b>\$316,574</b>	<b>Dry Hole Costs :</b>	<b>\$0</b>

Operations \_\_\_\_\_ Date \_\_\_\_\_ Geology \_\_\_\_\_ Date \_\_\_\_\_

Engineering \_\_\_\_\_ Date \_\_\_\_\_ Land \_\_\_\_\_ Date \_\_\_\_\_

Management Approval  
 Approved by: *B.T. Fulmer* Title *Permitting Supl.* Date *11-7-13*

Management Approval  
 Approved by: \_\_\_\_\_ Title \_\_\_\_\_ Date \_\_\_\_\_

THIS IS AN ESTIMATE OF PROJECTED WELL DRILLING, COMPLETION, EQUIPMENT AND PIPELINE COSTS. THESE ESTIMATES ARE PROJECTIONS ONLY AND ACTUAL BILLED COSTS MAY VARY FROM WELL TO WELL DEPENDING UPON ACTUAL FINAL DEPTH AND OTHER FACTORS INCLUDING, BUT NOT LIMITED TO, SEASONAL MATERIAL COSTS, WEATHER CONDITIONS, AND UNFORESEEN RIGHT-OF-WAY PROBLEMS.

Company:     CNX Gas Company LLC

Virginia Gas And Oil Template -- Estimated Authorization For Expenditure (AFE)

AFE #	N/A	Property #	N/A	Version #	
Well Name:	AW146A	Field:	Oakwood	Completed By:	R.E. Stalon
Location:	Buchanan County	Operator:	CNX Gas Company LLC	Date:	01/12/15
Expected Pay Zones:	coal seams below Tiller incl. Poca 3 and Squire	Estimated Total Depth:	2,100 ft	AAPG Class:	CBM
Proposed Work:	To drill, complete, and produce	Participant(s):	N/A	W.I.	

Gen	Sub	Description	Casing Point	Completion	Total Cost
		Leasehold Costs	\$0	\$0	\$0
		Permit / Title Opinion / Survey / Insurance	\$5,300	\$0	\$5,300
		Building Location	\$45,000	\$0	\$45,000
		Roads / Stone / Culverts	\$20,000	\$0	\$20,000
		Surface Damages	\$5,000	\$0	\$5,000
		Drilling - Footage	\$72,000	\$0	\$72,000
		Drilling - Mobilization	\$0	\$0	\$0
		Drilling - Dayrate	\$0	\$0	\$0
		Mud & Chemicals (Drilling)	\$0	\$0	\$0
		Fuel	\$0	\$0	\$0
		Cement Surface casing	\$4,400	\$0	\$4,400
		Cement Intermediate casing	\$12,000	\$0	\$12,000
		Open Hole Logging & Testing	\$4,500	\$0	\$4,500
		Trucking / Dozer (Drilling)	\$0	\$0	\$0
		Rental Tools & Equipment (Drilling)	\$0	\$0	\$0
		Drilling - Bits	\$0	\$0	\$0
		Technical Supervision (Drilling)	\$0	\$0	\$0
		Fresh Water Hauling (Drilling)	\$0	\$0	\$0
		Overhead Rate	\$0	\$0	\$0
		Misc. & Contingencies	\$0	\$3,000	\$3,000
		Location Rds/Stone/Culverts	\$0	\$0	\$0
		Trucking / Dozer (Completion)	\$0	\$0	\$0
		Technical Supervision (Completion)	\$0	\$0	\$0
		Cased Hole Logging / Perforating	\$0	\$0	\$0
		Stimulation / Fracturing	\$0	\$93,000	\$93,000
		Completion Rig	\$0	\$0	\$0
		Reclamation & Damages	\$0	\$0	\$0
		Haul Pit Water / Disposal	\$0	\$0	\$0
		Cement Production Casing	\$0	\$8,000	\$8,000
		Rental Tools & Equipment (Completion)	\$0	\$0	\$0
		Fresh Water Hauling (Completion)	\$0	\$0	\$0
		Roustabout Labor	\$0	\$3,800	\$3,800
		<b>TOTAL INTANGIBLES</b>	<b>\$168,200</b>	<b>\$107,800</b>	<b>\$276,000</b>

Code	Code	Description	Casing Point	Completion	Total Cost	
		13 3/8" Conductor	75 Ft	\$7,500	\$0	\$7,500
		9 5/8" 26 lb/ft LS Surface Csg	0 Ft	\$0	\$0	\$0
		7" 19 lb/ft LS Intermediate Csg	701 Ft	\$8,293	\$0	\$8,293
		4 1/2" 9.5 lb/ft M-65 Production Csg	2,050 Ft	\$15,375	\$0	\$15,375
		4 1/2" 10.5 lb/ft M-65 Production Csg	20 Ft	\$1,200	\$0	\$1,200
		2-3/8" 4.7 lb/ft J55 8rd Production Tubing	2,100 Ft	\$0	\$15,267	\$15,267
		Wellhead Equipment / Fittings		\$0	\$6,200	\$6,200
		Tank Battery		\$0	\$0	\$0
		Separator / Heater / Treater		\$0	\$15,000	\$15,000
		Gas Lift Equipment		\$0	\$0	\$0
		Rods / Stuffing Box		\$0	\$13,000	\$13,000
		Downhole Pump		\$0	\$0	\$0
		Pumping Unit / Motor		\$0	\$11,000	\$11,000
		SS EQT-Packer,PF,FC,Nip		\$0	\$0	\$0
		Valves & Fittings		\$0	\$0	\$0
		Flow Line labor/material		\$0	\$5,000	\$5,000
		Sales line labor/mat/row		\$0	\$5,000	\$5,000
		<b>TOTAL TANGIBLES</b>		<b>\$32,368</b>	<b>\$70,467</b>	<b>\$102,835</b>

<b>GRAND TOTAL WELL COST</b>			<b>\$200,568</b>	<b>\$178,267</b>	<b>\$378,835</b>
153	115	Plugging & Abandonment	\$25,000		
<b>Production Costs :</b>			<b>\$378,835</b>	<b>Dry Hole Costs :</b>	<b>\$225,568</b>

Prepared by: Bob Stalon Title Permit Agent Date 3/10/15

THIS IS AN ESTIMATE OF PROJECTED WELL DRILLING, COMPLETION, EQUIPMENT AND PIPELINE COSTS. THESE ESTIMATES ARE PROJECTIONS ONLY AND ACTUAL BILLED COSTS MAY VARY FROM WELL TO WELL DEPENDING UPON ACTUAL FINAL DEPTH AND OTHER FACTORS INCLUDING, BUT NOT LIMITED TO, SEASONAL MATERIAL COSTS, WEATHER CONDITIONS, AND UNFORESEEN RIGHT-OF-WAY PROBLEMS.

Exhibit E  
Unit AW-146  
Docket #VGOB 13-1217-4027-01  
List of Owners/Claimants in Escrow after Dismissals  
(58.74 Acre Unit)

	Net Acres in Unit	Interest in Unit
<b>II. OIL &amp; GAS OWNERSHIP</b>		
<b><u>Tract #2A - 2.32 acres</u></b>		
(1) Beulah Gay Whitt 1181 Jewell Ridge Rd. Richlands, VA 24641	2.32 acres	3.9496%
<b><u>Tract #2B - 7.01 acres</u></b>		
(1) Roger D. Hale, et ux		
(a) Maggie Florence Pruett	<i>Life Estate</i>	
(b) Roger D. & Shirley Louise Hale* 6899 Wright Rd. Thomas, NC 27360	7.01	11.9339%
* Husband & wife with the right of survivorship, subject to the Life Estate interest of Maggie Florence Pruett		
<b><u>Tract #2C - 7.40 acres</u></b>		
(1) Chester Mitchell, et ux 1045 Jewell Ridge Rd Richlands, VA 24641	7.40 acres	12.5979%
<b><u>Tract #2E- 0.02 acres</u></b>		
(1) Ivory I. Brown PO Box 622 Richlands, VA 24641	0.02 acres	0.0340%
<b><u>Tract #2F- 0.22 acres</u></b>		
(1) Commonwealth of Virginia Department of Transportation 870 Bonham Road Bristol, VA 24201-2002	0.22 acres	0.3745%
<b><u>Tract #2G- 0.12 acres</u></b>		
(1) Allen Browning, et ux PO Box 1541 Richlands, VA 24641	0.12 acres	0.2043%
<b><u>Tract #2H- 0.13 acres</u></b>		
(1) Bobby W. Hale, Sr. PO Box 969 Raven, VA 24639	0.13 acres	0.2213%
<b><u>Tract #2I- 0.18 acres</u></b>		
(1) Bobby W. Hale, Sr. PO Box 969 Raven, VA 24639	0.18 acres	0.3064%
<b><u>Tract #2J- 0.23 acres</u></b>		
(1) James R. Estep PO Box 1541 Richlands, VA 24641	0.23 acres	0.3916%
<b><u>Tract #2K- 0.22 acres</u></b>		
(1) Buck Jewell Resources, LLC PO Box 743 Doran, VA 24612	0.22 acres	0.3745%

Exhibit E  
Unit AW-146  
Docket #VGOB 13-1217-4027-01  
List of Owners/Claimants in Escrow after Dismissals  
(58.74 Acre Unit)

	Net Acres in Unit	Interest in Unit
<b><u>Tract #2L- 0.32 acres</u></b>		
(1) Glen Roberts, et ux 212 Bay Rd. Richlands, VA 24641	0.32 acres	0.5448%
<b><u>Tract #2M - 0.20 acres</u></b>		
(1) Dewey Meadows Heirs, Devisees, Successors or Assigns <i>(Requested heirship documentation from Edward A. Meadows 8/19/14)</i>	0.20 acres	0.3405%
(a) Neva Pearl Lawson Heirs, Devisees, Successors or Assigns <i>(List of heirs being recorded)</i>		
(a.1) Charles G. Lawson 1885 Ames Circle E Chesapeake, VA 23321		
(b) Leila Crawford Heirs, Devisees, Successors or Assigns <i>(Requested heirship documentation from Melody Rehm 8/7/14)</i>		
(b.1) Helen C. Begley Heirs, Devisees, Successors or Assigns <i>(Requested estate documentation 8/6/14)</i>		
(b.1.1) Wiley M. Begley Heirs, Devisees, Successors or Assigns <i>(Requested estate documentation 8/6/14)</i>		
(b.1.1.1) W. Thomas Begley Heirs, Devisees, Successors or Assigns <i>(documentation pending contact with heirs)</i>		
(b.1.1.2) Gerald W. Begley 2522 Montague Ave Greenwood, SC 29629		
(b.2) Howard Lee Crawford Heirs, Devisees, Successors or Assigns <i>(Requested heirship documentation from Melody Rehm 8/7/14)</i>		
(b.2.1) Dorothy Gilbert Crawford Heirs, Devisees, Successors or Assigns <i>(Requested heirship documentation from Melody Rehm 8/7/14)</i>		
(b.2.1.1) Patrick Crawford 1608 Old Lashmeet Rd Lashmeet, WV 24733		
(b.2.1.2) Donald Crawford 116 Roosevelt St Beckley, WV 25801		
(b.2.1.3) Melody Rehm 491 Kegley Trestle Rd. Princeton, WV 24740		
(b.2.1.4) Susan Pacitto 1608 Old Lashmeet Rd. Lashmeet, WV 24733		
(b.2.1.5) Srene Crawford PO Box 43 Athens, WV 24712		
(b.2.1.6) Jody Justin Crawford Heirs, Devisees, Successors or Assigns <i>(Requested heirship documentation from Melody Rehm 8/7/14)</i>		
(c) John R. Meadows Heirs, Devisees, Successors or Assigns <i>Pre-deceased Dewey Meadows</i>		
(c.1) Morris A. Meadows Heirs, Devisees, Successors or Assigns		
(c.1.1) Ronald Brian Webb 612 Fairway Bluefield, VA 24605		
(c.2) Wilma Janis Lowe Heirs, Devisees, Successors or Assigns		
(c.2.1) Larry Lowe 12967 W. Cable Rd Peoria, AZ 85383		

Exhibit E  
Unit AW-146  
Docket #VGOB 13-1217-4027-01  
List of Owners/Claimants in Escrow after Dismissals  
(58.74 Acre Unit)

	Net Acres in Unit	Interest in Unit
(c.2.2) David Lowe 14210 W. Four Mound Rd Nine Mile Falls, WA 99026-9703		
(c.2.3) Darrell Lowe 13500 Morris Rd SE Yelm, WA 98597		
(c.2.4) Timothy Lowe 1220 Cresthaven Dr Roseville, CA 95678		
(c.2.5) Jeri Lyn Rhodes Heirs, Devisees, Successors or Assigns <i>(documentation pending contact with heirs)</i>		
(d) James Arch Meadows Heir, Devisees, Successors or Assigns		<i>Pre-deceased Dewey Meadows</i>
(d.1) Virginia Hoffecker Heirs, Devisees, Successors or Assigns <i>(documentation pending)</i>		
(d.1.1) George Hoffecker Heirs, Devisees, Successors or Assigns <i>(documentation pending)</i>		
(d.1.1.1) Ronald H. Hoffecker 518 Cindy Ln Smyrna, DE 19977		
(d.1.1.2) Robert Hoffecker 337 Lake Como Cir Smyrna, DE 19977		
(d.2) Opal I. Stone Hoffman Heirs, Devisees, Successors or Assigns <i>(mailed request for probated will 8/19/14)</i>		
(d.2.1) Cheryl Stone 5019 Timber Hills Dr. Oakwood, GA 30566		
(d.2.2) Vicki Butcher 5019 Timber Hills Dr. Oakwood, GA 30566		
(d.2.3) Frances L. Stone Henry Heirs, Devisees, Successors or Assigns <i>(Requested documentation from Vicki Butcher 8/19/14)</i>		
(e) Mamie Napier Heirs, Devisees, Successors or Assigns		<i>Pre-deceased Dewey Meadows</i>
(e.1) Robert Lee Napier Heirs, Devisees, Successors or Assigns <i>(Requested documentation from William N. Napier 8/15/14)</i>		
(e.1.1) Ernestine Napier Heirs, Devisees, Successors or Assigns <i>(Requested documentation from William N. Napier 8/15/14)</i>		
(e.1.1.1) Robert L. Napier 1850 Woodland Circle #105 Vero Beach, FL 32967		
(e.1.1.2) William Matthew Napier 6320 25th St, SW Vero Beach, FL 32968		
(e.1.1.3) Otis Earl Napier Heirs, Devisees, Successors or Assigns <i>(Requested documentation from Deborah Napier 8/14/14)</i>		
(e.1.1.3.1) Deborah Napier 1146 15th Ave SW Vero Beach, FL 32962		
(f) Grace E. Meadows Mullens Heirs, Devisees, Successors or Assigns <i>(Requested documentation from Archie Meadows 8/12/14)</i>		
(f.1) James H. Mullens Heirs, Devisees, Successors or Assigns		<i>Life estate extinguished</i>
(f.1.2) James H. Mullens, Jr. Heirs, Devisees, Successors or Assigns <i>(requested will)</i>		

**Exhibit E**  
**Unit AW-146**  
**Docket #VGOB 13-1217-4027-01**  
**List of Owners/Claimants in Escrow after Dismissals**  
**(58.74 Acre Unit)**

	Net Acres in Unit	Interest in Unit
(f.1.2.1) Catherine Mullens Heirs, Devisees, Successors or Assigns <i>(requested will)</i>		
(f.2.1.1) James H. Mullens, III 354 Third Quarter Point Rd Wirtz, VA 24184		
(f.2.1.2) John Mullens 409 Valley Rd Newark, DE 19711		
(f.2.1.3) Pamela M. Goff Heirs, Devisees, Successors or Assigns <i>(requested will)</i>		
(f.2.1.3.1) Donald G. Goff 8943 Rhododendron Circle Lorton, VA 22079		
(f.2.1.4) Amy Weldon 231 Wintergreen Ln Brunswick, MD 21716		
(f.2) Jerry K. Mullins, Sr. Heirs, Devisees, Successors or Assigns <i>(Requested heirship documentation from Greaa Hess Mullins 8/13/14)</i>		
(f.2.1) Greaa Hess Mullins 1201 Redwood Ct Marco Island, FL 34145		
(f.3) Archie A. Mullens 108 Club Rd NW Lake Placid, FL 33852		
(f.4) Thomas K. Mullens Heirs, Devisees, Successors or Assigns <i>(Requested heirship documentation from Naomi Mullens 8/20/14)</i>		
(f.4.1) Thomas K. Mullens, Jr 711 Pondsides Ct York, SC 29745		
(f.5) Marilyn Frasier Heirs, Devisees, Successors or Assigns <i>(requested will)</i>		
(f.6) Alverta Largen Heirs, Devisees, Successors or Assigns		<i>interest to f.2 to f.5)</i>
(g) Okie Meadows Shortridge Heirs, Devisees, Successors or Assigns		
(g.1) Richard Shortridge 299 Drews Ln Cedar Bluff, VA 24609		
(g.2) Gayle Horton 325 Kings Dr Salisbury, NC 28144		
(g.3) Billy D. Shortridge		<i>pre-deceased Okie Meadows Shortridge</i>
(g.3.1) William M. Shortridge PO Box 874 Richlands, VA 24641		
(g.3.2) Mary Donna Altizer 270 Edgewater Dr Cedar Bluff, VA 24609		
(g.3.3) Eddie A. Shortridge 29 Possum Ln 3223 Palmyra, VA 22963		
(h) Ivory Robinson Heirs, Devisees, Successors or Assigns		
(h.1) Malcolm Thurston Robinson Heirs, Devisees, Successors or Assigns <i>(documenting pending contact with heirs)</i>		
(h.1.1) Daniel F. Robinson Heirs, Devisees, Successors or Assigns <i>(Requested heirship documentation from Charlotte Robinson 8/11/14)</i>		

Exhibit E  
Unit AW-146  
Docket #VGOB 13-1217-4027-01  
List of Owners/Claimants in Escrow after Dismissals  
(58.74 Acre Unit)

	Net Acres in Unit	Interest in Unit
(h.1.1.1) Charlotte L. Jamison Robinson 15312 Nobles Rd Disputanta, VA 23842		
(h.1.2) Malcolm Thurston Robinson, Jr <i>Address Unknown</i>		
(h.1.3) Elizabeth R. Robinson 11311 Genito Rd Amelia Courthouse, VA 23002		
(i) Edward Allen Meadows Heirs, Devisees, Successors or Assigns <i>(Requested heirship documentation from Edward A Meadows 8/19/14)</i>		
(i.1) Pauline R. Meadows 300 North St Richlands, VA 24641		
(i.2) Christine Gilsdorf 106 Gables Brook Dr Huntsville, AL 35806		
(i.3) Lois Ann Meadows Heirs, Devisees, Successors or Assigns <i>(Requested heirship documentation from Lorie L. Butler 8/14/14)</i>		
(i.3.1) Laura Butler PO Box 703 Monticello, UT 84535		
(i.3.2) Lisa Atkin <i>Address Unknown</i> St. George, UT		
(i.3.3) Matt Augustine 246 S. 75 W Farmington, UT 84025		
(i.3.4) Jason Augustine 1840 E 900S Salt Lake City, UT 84108		
(i.3.5) Mark Augustine 126 Regatta Lane Tooele, UT 84074		
(i.3.6) Megan Parks <i>Address Unknown</i> Lee, NH		
(i.4) Edward A. Meadows, Jr 269 Woodlands Ct Kingston Springs, TN 37082		
(i.5) Delores Stinson 290 Yorktown Pl Unit A Vermillion, OH 44089		
(i.6) Dana Carlisle 7249 Highway 100 Bon Aqua, TN 37025		
(i.7) Judy Meadows Hooker Box 354 Turkey Creek Alachua, FL 32615		
(j) Margaret M. Barnes Heirs, Devisees, Successors or Assigns <i>(Requested heirship documentation from Edward A. Meadows 8/19/14)</i>		
(k) Inez Zoe Meadows Church Heirs, Devisees, Successors or Assigns	<i>no issue</i>	
<b><u>Tract #2N- 0.19 acres</u></b>		
(1) Eva Goins Wright PO Box 512 Raven, VA 24639-0512	0.19 acres	0.3235%

Exhibit E  
Unit AW-146  
Docket #VGOB 13-1217-4027-01  
List of Owners/Claimants in Escrow after Dismissals  
(58.74 Acre Unit)

	Net Acres in Unit	Interest in Unit
<b><u>Tract #2O- 0.02 acres</u></b>		
(1) Commonwealth of Virginia Department of Transportation 870 Bonham Road Bristol, VA 24201-2002	0.02 acres	0.0340%
<b><u>Tract #2P- 0.05 acres</u></b>		
(1) Commonwealth of Virginia Department of Transportation 870 Bonham Road Bristol, VA 24201-2002	0.05 acres	0.0851%
<b><u>Tract #2Q- 0.03 acres</u></b>		
(1) Commonwealth of Virginia Department of Transportation 870 Bonham Road Bristol, VA 24201-2002	0.03 acres	0.0511%
<b><u>Tract #2R- 0.04 acres</u></b>		
(1) Commonwealth of Virginia Department of Transportation 870 Bonham Road Bristol, VA 24201-2002	0.04 acres	0.0681%
<b><u>Tract #2S- 0.22 acres</u></b>		
(1) Commonwealth of Virginia Department of Transportation 870 Bonham Road Bristol, VA 24201-2002	0.22 acres	0.3745%
<b><u>Tract #2T- 0.07 acres</u></b>		
(1) Commonwealth of Virginia Department of Transportation 870 Bonham Road Bristol, VA 24201-2002	0.07 acres	0.1192%
<b><u>Tract #2U- 0.05 acres</u></b>		
(1) Commonwealth of Virginia Department of Transportation 870 Bonham Road Bristol, VA 24201-2002	0.05 acres	0.0851%
<b><u>Tract #2V- 0.15 acres</u></b>		
(1) Commonwealth of Virginia Department of Transportation 870 Bonham Road Bristol, VA 24201-2002	0.15 acres	0.2554%
<b><u>Tract #3B, 0.07 acres</u></b>		
(1) Thomas A. Blankenship, et al		
(a) Wiley & Marie Blankenship Heirs, Devisees, Successors or Assigns		
(a.1) Eulis Clifford Blankenship Heirs, Devisees, Successors or Assigns		
(a.1.1) Thelma Short Blankenship Heirs, Devisees, Successors or Assigns		
(a.1.1.1) Thomas Allen Blankenship 144 Lookout Rd. Richlands, VA 24641	<i>Life Estate</i>	

Exhibit E  
Unit AW-146  
Docket #VGOB 13-1217-4027-01  
List of Owners/Claimants in Escrow after Dismissals  
(58.74 Acre Unit)

	Net Acres in Unit	Interest in Unit
(a.1.2) Tamie Reedy PO Box 1274 Cedar Bluff, VA 24609	0.07 acres	0.1192%
<b><u>Tract #3C, 0.17 acres</u></b>		
(1) Wiley & Marie Blankenship Heirs	0.17 acres	0.2894%
(a) Eulis Clifford Blankenship Heirs, Devisees, Successors or Assigns		
(a.1) Thelma Short Blankenship Heirs, Devisees, Successors or Assigns		
(a.1.1) Thomas Allen Blankenship 144 Lookout Rd. Richlands, VA 24641	0.02 acres 1/8 of 0.17 acres	0.0362%
(a.1.2) Tamie Reedy PO Box 1274 Cedar Bluff, VA 24609	0.02 acres 1/8 of 0.17 acres	0.0362%
(b) Lena Stinson PO Box 59 Richlands, VA 24641	0.04 acres 1/4 of 0.17 acres	0.0724%
(c) Carlis Blankenship Heirs, Devisees, Successors or Assigns		
(c.1) Janice Barrett 213 Straley St Marion, VA 24354	0.04 acres 1/4 of 0.17 acres	0.0724%
(d) JW Blankenship 1134 Castleberry Rd Brewton, AL 36426	0.04 acres 1/4 of 0.17 acres	0.0724%
<b><u>Tract #6 - 0.21 acres</u></b>		
(1) Lawrence Stinson Heirs, et al	0.21 acres	0.3575%
(a) Wiley Blankenship Heirs, Devisees, Successors or Assigns		
(b) Marie Blankenship Heirs, Devisees, Successors or Assigns		
(b.1) Lawrence Stinson Heirs, Devisees, Successors or Assigns (Heirs Unknown)	0.11 acres 1/2 of 0.21 acres	0.1788%
(b.1.1) Lena Stinson PO Box 59 Richlands, VA 24641	0.11 acres 1/2 of 0.21 acres	0.1788%
<b><u>TOTAL ACRES IN ESCROW:</u></b>		
Acreage in Unit	19.6400	
Percentage of Unit		33.4355%

## AFFIDAVIT OF DUE DILIGENCE

COMMONWEALTH OF VIRGINIA  
COUNTY OF **TAZEWELL**

I, Anita D. Duty, after being duly sworn upon oath, state as follows:

1. I am Pooling Supervisor for CNX Land Resources Inc. and am responsible for the notification process required by Va. Code Ann. §45.1-361.19 and VR 480-05-22.2 §4.
2. That CNX Gas Company LLC has exercised due diligence in attempting to locate and notice all owners and claimants who are unleased and/or who were not previously pooled by prior order(s) of the Virginia Gas and Oil Board regarding Unit **AW-146** all as required by Va. Code Ann. §45.1-361.19 and VR 480-05-22.2.
3. That on **March 19, 2015** a true and correct copy of the Notice of Hearing with Exhibits will be mailed, via certified mail return receipt requested, to all owners and claimants listed in Exhibit B-3 for whom mailing addresses were then available.
4. That every individual or entity having an unleased or unpooled interest in the methane gas underlying the tracts in the **AW-146** unit, whether known or unknown, including those persons whose mailing address were unknown, was notified of the filing of CNX Gas Company LLC's application by publication of the Notice of Hearing in the *Bluefield Daily Telegraph*.
5. That CNX Gas Company LLC will continue to exercise due diligence in attempting to locate and identify the names and/or addresses of any unknown or unlocatable parties and, if located or identified, will notify them of CNX Gas Company LLC's application.

I have read the foregoing, and the information given above is true and correct to the best of my knowledge and belief.

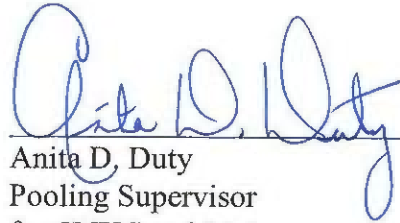

Anita D. Duty  
Pooling Supervisor  
for CNX Land LLC

**ACKNOWLEDGMENT**

**STATE OF WEST VIRGINIA**

**COUNTY OF MERCER, TO-WIT:**

TAKEN, SUBSCRIBED AND SWORN to before me this 10th day of  
April, 2015.

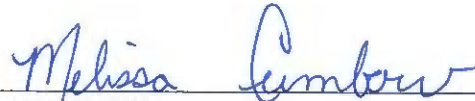
  
\_\_\_\_\_  
Notary Public

My commission expires: April 9, 2023



RELIEF SOUGHT: (1) Re-pooling; and  
(2) Dismissal of certain coal claimants as  
conflicting claimants.  
UNIT NUMBER: AW-146

NOTICE OF HEARING

HEARING DATE: April 21, 2015  
PLACE: Russell County Conference Center  
135 Highlands Drive  
Lebanon, Virginia 24266  
9:00 AM  
TIME:

CERTIFICATE OF PUBLICATION

State of West Virginia,  
To-wit:-  
County of Mercer,

I, Jeremy Basham of  
the Bluefield Daily Telegraph, a daily newspaper pub-  
lished in the City of Bluefield, Mercer County, West  
Virginia, do certify that the notice attached hereto  
under the caption;

was published in the said Bluefield Daily Telegraph  
1 (One) Time(s) on the following day(s),  
namely March 25th  
in the year 2015.

Publication Fee: \$391.95

Subscribed and sworn to before me this 25th  
day of March 2015.

My Commission expires December 18, 2018



COMMONWEALTH OF VIRGINIA:

To: Southern Region Industrial Realty Corp., Parden Royalty LLC and Parden Minerals LLC, White Wolf Energy Inc., CNX RCP LLC, Consol Ammonite Mining Company LLC, Sydney L. Astory, Rosealyn M. Black, Norfolk Southern Railway Company c/o Pechonias Land Corporation, Beulah Gay Whit, Roger D. & Shirley Louise Hale, Chester Mitchell, et ux, Ivory I. Brown, Commonwealth of Virginia, Allan Browning, et ux, Bobby W. Hale, Sr., James R. Estep, Buck Jewell Resources, LLC, Glen Roberts, et ux, Dewey Meadows heirs including Charles G. Lawson, Constel W. Begley, Patrick Crawford, Donald Crawford, Mosely Platts, Susan Pacific, Stone Crawford, Jody Justin Crawford Heirs, Ronald Brian Webb, Larry Lowe, David Lowe, Darrell Lowe, Timothy Lowe, Jeff Lynn Rhodes Heirs, Ronald H. Holtzcker, Robert Holtzcker, Cheryl Stone, Vicki Butcher, Frances Henry Heirs, Robert L. Naper, William Matthew Naper, Deborah Naper, James H. Mullens, III, John Mullens, Donald G. Goff, Amy Weldon, Greta Hess Mullins, Archie A. Mullens, Thomas K. Mullens, Jr., Marilyn Frasier Heirs, Richard Shortridge, Gayle Horton, William M. Shortridge, Mary Donna Altizer, Eddie A. Shortridge, Charlotte L. Jamison Robinson, Malcolm Thurston Robinson, Jr., Elizabeth R. Robinson, Pauline R. Meadows, Christine Gilsdorf, Laura Byles, Lisa Allen, Matt Augustine, Jason Augustine, Megan Parks, Edward A. Meadows, Jr., Delores Stinson, Dana Carlisle, Judy Meadows Hooker, Margaret M. Barnes Heirs, Eve Gans Wright, Cabot Oil & Gas Corporation, CNX Gas Company LLC, Thomas Allen Blankenship, Tammie Healy, Lena Stinson, Janice Barrett, J.W. Blankenship, Unknown Heirs of Lawrence Stinson, Lena Stinson

1. Applicant and its counsel; Applicant is CNX Gas Company LLC, 2481 John Nash Blvd., Bluefield, West Virginia 24701, 304/323-8500. Applicant's counsel is Mark A. Swartz, Hillard & Swartz, LLP, 122 Capitol Street, FL 2, Charleston, WV, 25301.

2. Relief sought: (1) Re-Pooling and (2) dismissal of the Respondents named in this paragraph 2 as respondents and as conflicting claimants, but only to the extent they are not parties to a royalty split agreement(s);

Southern Region Industrial Realty Corp., Parden Royalty LLC and Parden Minerals, LLC, White Wolf Energy Inc., CNX RCP LLC (regarding tracts 1, 2A, 2B, 2C, 2D, 2E, 2F, 2G, 2H, 2I, 2J, 2K, 2L, 2M, 2N, 2O, 2P, 2Q, 2R, 2S, 2T, 2U, 2V); Consol Ammonite Mining Company LLC (regarding tracts 3A, 3B, 3C, 3)

1. Proposed provisions of order: (a) Pooling all the interests and estates of the persons named above in the coalbed methane in and/or produced from the unit in question; (b) Dismissing the respondents/coal owners named at paragraph 2 above and their conflicting claims, but only to the extent they are not subject to a split agreement(s); (c) Establishing a procedure whereby each respondent shall have the right to make elections; (d) Providing that any respondent who does not make a timely election shall be deemed to have leased or assigned his coalbed methane gas interests to the applicant at a rate to be established by the Board; (e) Designating CNX Gas Company LLC as Unit Operator; (f) Making any necessary provisions for the estrow of funds; (g) Granting such other relief as is merited by the evidence and is just and equitable, whether or not such relief has been specifically requested herein.

2. Legal Authority: Va. Code Ann. §45.1-361.1 et seq., specifically including without limitation by reason of enumeration §§ 45.1-361.13, 45.1-361.14.B, 45.1-361.15.A.3, B.2, B.10, B.12, 361.19.A., 45.1-361.21.1, 45.1-361.22.1, 5, 4 VAC 25-160-10 et seq.; Swords Creek Land Partnership v. Betscher, et al., #131590, September 12, 2014; and relevant Virginia Gas and Oil Board Orders heretofore promulgated pursuant to law including OGCB 3-90; VGOB-91-1119-162; VGOB 92/02/16-0336; and VGOB 93/03/16-0349.

3. Type of well(s): Coalbed methane.

4. Plat: Annexed hereto are Exhibit A, Exhibit A1 and the Tract Identifications for Exhibit A. The Plat shows the size and shape of the unit and the boundaries of the tracts within the unit. The Tract Identification page shows the percentage of acreage in each tract. The plat is certified by a licensed professional engineer and is attested by the undersigned on behalf of the applicant to be in conformity with existing orders issued by the Board.

5. Your interest or claim sought to be repealed by this Application pertains to coalbed methane gas.

6. Formation(s) to be produced and estimates: All coal seams and associated strata below the Tiller seam of coal all as more particularly described in the annexed proposed order. The estimated total production from subject unit is 125 to 550 MMCF. The estimated amount of reserves from the subject drilling unit is 125 to 550 MMCF. These figures concerning estimated production and the amount of reserves are, however, estimates only that are based upon actual production and should not be relied upon for any purpose. It should not be assumed that final production before plugging and abandonment will equal estimated reserves.

7. Estimate of allowable costs: \$695,409.00; (AW146 \$316,574.00 & AW146A \$378,835.00)

8. Attestation: The foregoing Notice to the best of my knowledge, information, and belief is true and correct.

NOTICE IS FURTHER GIVEN that this cause has been set for hearing and the taking of evidence before the Board at 9:00 AM, on April 21, 2015, at the Russell County Government Conference Center, 135 Highlands Drive, Lebanon, Virginia 24266, and that notice will be published as required by law and the Rules of the Board.

NOTICE IS FURTHER GIVEN that you may attend this hearing, with or without an attorney, and offer evidence or state any comments you have. For further information or a copy of the Application and Exhibits, either contact the Virginia Gas and Oil Board, State Oil and Gas Inspector, Department of Mines, Minerals and Energy, the Division of Gas and Oil, 135 Highland Drive, Lebanon, Virginia 24266, 276/415-5650 or the Applicant at the address shown below.

NOTICE IS FURTHER GIVEN that any coal owner identified at paragraph 2 above who does not appear at the said hearing and provide the Board with evidence and/or a credible theory/argument that he/she/it has a good faith basis under existing law to claim an interest in the coalbed methane produced from the Unit, is subject to dismissal as a pooled respondent and as a conflicting claimant to coalbed methane royalties, working interest and/or carried interest.

DATED: Friday, March 20, 2015.

CNX GAS COMPANY LLC  
BY ITS PROFESSIONAL MANAGER  
CNX GAS COMPANY LLC, PETITIONER  
By: Angie B. Doby  
Pooling Supervisor  
CNX Land LLC  
2481 John Nash Blvd.  
Bluefield, WV 24701

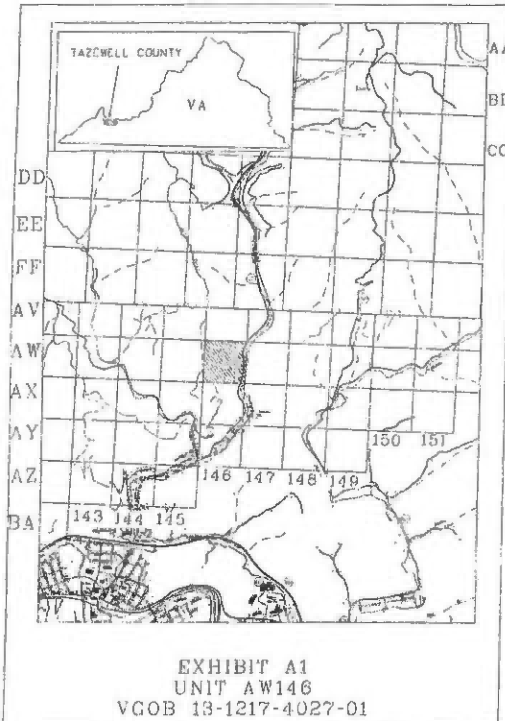

362811  
275 4x16 3/4  
Page Number 62.

CERTIFICATION OF NOTICE  
CNX Gas Company LLC

Unit AW146  
VGOB 13-1217-4027-01  
Re-Pooling

LAST NAME	FIRST NAME	MAILED	RECEIPT #		RECEIVED	
Altizer	Mary Donna	3/19/15	7014349000007519	0806	3/28/15	1
Asbury	Sydney L	3/19/15	7014349000007519	0813	3/23/15	2
Augustine	Jason	3/19/15	7014349000007519	0820	3/23/15	3
Augustine	Mark	3/19/15	7014349000007519	0837	3/24/15	4
Augustine	Matt	3/19/15	7014349000007519	0844	3/26/15	5
Barrett	Janice	3/19/15	7014349000007519	0851	3/24/15	6
Begley	Gerald W	3/19/15	7014349000007519	0868	unclaimed	7
Black	Rosalind M	3/19/15	7014349000007519	0875	3/23/15	8
Blankenship	JW	3/19/15	7014349000007519	0882	3/25/15	9
Blankenship	Thomas Allen	3/19/15	7014349000007519	0899	4/2/15	10
Brown	Ivory I.	3/19/15	7014349000007519	0905	3/23/15	11
Buck Jewell Resources, LLC		3/19/15	7014349000007519	0912	3/23/15	12
Butcher	Vicki	3/19/15	7014349000007519	0929	3/23/15	13
Butler	Laura	3/19/15	7014349000007519	0936	3/23/15	14
Cabot Oil & Gas Corp		3/19/15	7014349000007519	0943	3/23/15	15
Carlisle	Dana	3/19/15	7014349000007519	0950	3/23/15	16
Crawford	Donald	3/19/15	7014349000007519	0967	returned	17
Crawford	Patrick	3/19/15	7014349000007519	0974	returned	18
Crawford	Srene	3/19/15	7014349000007519	0981	3/23/15	19
Gilsdorf	Christine	3/19/15	7014349000007519	0998	3/28/15	20
Goff	Donald G	3/19/15	7014349000007519	1001	forwarded	21
Hale	Roger D. & Shirley Louise	3/19/15	7014349000007519	1018	4/6/15	22
Hale, Sr.	Bobby W	3/19/15	7014349000007519	1025	3/23/15	23
Hoffecker	Robert	3/19/15	7014349000007519	1032	3/23/15	24
Hoffecker	Ronald	3/19/15	7014349000007519	1049	3/23/15	25
Hooker	Judy Meadows	3/19/15	7014349000007519	1056	4/6/15	26
Horton	Gayle	3/19/15	7014349000007519	1063	3/23/15	27
Lawson	Charles G	3/19/15	7014349000007519	1070	3/23/15	28
Lowe	Darrell	3/19/15	7014349000007519	1087	3/24/15	29
Lowe	David	3/19/15	7014349000007519	1094	4/7/15	30
Lowe	Larry	3/19/15	7014349000007519	1100	3/25/15	31
Lowe	Timothy	3/19/15	7014349000007519	1117	3/24/15	32
Meadows, Jr	Edward A	3/19/15	7014349000007519	1124	3/23/15	33
Mitchell, et ux	Chester	3/19/15	7014349000007519	1131	3/23/15	34
Mullens	Archie	3/19/15	7014349000007519	1148	3/24/15	35
Mullens	John	3/19/15	7014349000007519	1155	3/25/15	36
Mullens, Jr	Thomas K	3/19/15	7014349000007518	6717	3/23/15	37
Mullens, III	James H	3/19/15	7014349000007518	6724	3/23/15	38
Mullins	Greata Hess	3/19/15	7014349000007518	6731	3/23/15	39
Napier	Deborah	3/19/15	7014349000007518	6748	4/1/15	40
Napier	Robert L	3/19/15	7014349000007518	6755	notice left	41
Napier	William Matthew	3/19/15	7014349000007518	6762	3/24/15	42
Norfolk Southern Railway Co		3/19/15	7014349000007518	6779	3/24/15	43
Pacitto	Susan	3/19/15	7014349000007518	6786	returned	44
Pardee Royalty LLC & Pardee Minerals LLC		3/19/15	7014349000007519	0523	3/23/15	45
Pocahontas Land Corp		3/19/15	7014349000007519	0516	3/23/15	46
Reedy	Tamie	3/19/15	7014349000007519	0530	3/28/15	47
Rehm	Melody	3/19/15	7014349000007519	0547	3/23/15	48
Roberts, et ux	Glen	3/19/15	7014349000007519	0554	3/23/15	49
Robinson	Charlotte L. Jamison	3/19/15	7014349000007519	0561	3/24/15	50
Robinson	Elizabeth R	3/19/15	7014349000007519	0578	4/2/15	51
Shortridge	Eddie A	3/19/15	7014349000007519	0585	4/4/15	52
Shortridge	Richard	3/19/15	7014349000007519	0592	3/24/15	53
Shortridge	William M	3/19/15	7014349000007519	0608	3/23/15	54

CERTIFICATION OF NOTICE  
CNX Gas Company LLC

Unit AW146  
VGOB 13-1217-4027-01  
Re-Pooling

LAST NAME	FIRST NAME	MAILED	RECEIPT #		RECEIVED	
Southern Region Industrial Realty Corp		3/19/15	7014349000007519	0615	3/23/15	55
Stinson	Delores	3/19/15	7014349000007519	0622	3/21/15	56
Stinson	Lena	3/19/15	7014349000007519	0639	3/23/15	57
Stone	Cheryl	3/19/15	7014349000007519	0646	3/23/15	58
VDOT		3/19/15	7014349000007519	0653	3/24/15	59
Weldon	Amy	3/19/15	7014349000007519	0660	unclaimed	60
White Wolf Energy Inc		3/19/15	7014349000007519	0677	3/23/15	61
Whitt	Beulah Gay	3/19/15	7014349000007519	0684	3/31/15	62
Wright	Eva Goins	3/19/15	7014349000007519	0691	3/24/15	63
CNX Gas Co LLC			**Hand Delivered**			
CNX RCPC LLC			**Hand Delivered**			
CONSOL Amonate Mining Co LLC			**Hand Delivered**			
Atkin	Lisa		**Address Unknown**			
Barnes Heirs	Margaret M		**Heirs Unknown**			
Browning, et ux	Allen		**Bad Address**			
Crawford Heirs	Jody Justin		**Heirs Unknown**			
Estep	James R		**Bad Address**			
Henry Heirs	Frances L		**Heirs Unknown**			
Frasier Heirs	Marilyn		**Heirs Unknown**			
Parks	Megan		**Address Unknown**			
Meadows	Pauline R		**Bad Address**			
Rhodes Heirs	Jeri Lynn		**Heirs Unknown**			
Robinson, Jr	Malcolm Thurston		**Address Unknown**			
Stinson Heirs	Lawrence		**Heirs Unknown**			
Webb	Ronald Brian		**Bad Address**			

ENDER: COMPLETE THIS SECTION	COMPLETE THIS SECTION ON DELIVERY
<p>Complete items 1, 2, and 3. Also complete item 4 if Restricted Delivery is desired. Print your name and address on the reverse so that we can return the card to you. Attach this card to the back of the mailpiece, or on the front if space permits.</p> <p>Article Addressed to:</p> <p>Judy Meadows Hooker Box 354 Turkey Crk Alachua FL 32615</p>	<p>A. Signature  <input checked="" type="checkbox"/> Agent  <input checked="" type="checkbox"/> Addressee  <i>Judy Meadows</i></p> <p>B. Received by (Printed Name)  <i>Judy Meadows</i></p> <p>C. Date of Delivery  <i>4/2/15</i></p> <p>D. Is delivery address different from item 1? <input type="checkbox"/> Yes          If YES, enter delivery address below: <input type="checkbox"/> No</p> <p>3. Service Type  <input checked="" type="checkbox"/> Certified Mail® <input type="checkbox"/> Priority Mail Express™  <input type="checkbox"/> Registered <input type="checkbox"/> Return Receipt for Merchandise  <input type="checkbox"/> Insured Mail <input type="checkbox"/> Collect on Delivery</p> <p>4. Restricted Delivery? (Extra Fee) <input type="checkbox"/> Yes</p>
<p>Article Number          (From) 7014 3490 0000 7519 1056          PS Form 3811, July 2013 Domestic Return Receipt</p>	<p>AW146FP</p>

SENDER: COMPLETE THIS SECTION	COMPLETE THIS SECTION ON DELIVERY
<p>Complete items 1, 2, and 3. Also complete item 4 if Restricted Delivery is desired. Print your name and address on the reverse so that we can return the card to you. Attach this card to the back of the mailpiece, or on the front if space permits.</p> <p>1. Article Addressed to:</p> <p>Edward A Meadows, Jr 269 Woodlands Ct Kingston Springs TN 37082</p>	<p>A. Signature  <input type="checkbox"/> Agent  <input checked="" type="checkbox"/> Addressee  <i>Edward Meadows</i></p> <p>B. Received by (Printed Name)  <i>Edward Meadows</i></p> <p>C. Date of Delivery</p> <p>D. Is delivery address different from item 1? <input type="checkbox"/> Yes          If YES, enter delivery address below: <input type="checkbox"/> No</p> <p>3. Service Type  <input type="checkbox"/> Certified Mail® <input type="checkbox"/> Priority Mail Express™  <input type="checkbox"/> Registered <input type="checkbox"/> Return Receipt for Merchandise  <input type="checkbox"/> Insured Mail <input type="checkbox"/> Collect on Delivery</p> <p>4. Restricted Delivery? (Extra Fee) <input type="checkbox"/> Yes</p>
<p>2. Article Number          (From) 7014 3490 0000 7519 1124          PS Form 3811, July 2013 Domestic Return Receipt</p>	<p>AW146FP</p>

SENDER: COMPLETE THIS SECTION	COMPLETE THIS SECTION ON DELIVERY
<p>Complete items 1, 2, and 3. Also complete item 4 if Restricted Delivery is desired. Print your name and address on the reverse so that we can return the card to you. Attach this card to the back of the mailpiece, or on the front if space permits.</p> <p>Article Addressed to:</p> <p>Bobby Hale, Sr. PO BOX 969 RAVEN VA 24639-0969</p>	<p>A. Signature  <input type="checkbox"/> Agent  <input checked="" type="checkbox"/> Addressee  <i>Bobby Hale</i></p> <p>B. Received by (Printed Name)  <i>Bobby Hale</i></p> <p>C. Date of Delivery  <i>3/23/15</i></p> <p>D. Is delivery address different from item 1? <input type="checkbox"/> Yes          If YES, enter delivery address below: <input type="checkbox"/> No</p> <p>3. Service Type  <input checked="" type="checkbox"/> Certified Mail® <input type="checkbox"/> Priority Mail Express™  <input type="checkbox"/> Registered <input type="checkbox"/> Return Receipt for Merchandise  <input type="checkbox"/> Insured Mail <input type="checkbox"/> Collect on Delivery</p> <p>4. Restricted Delivery? (Extra Fee) <input type="checkbox"/> Yes</p>
<p>Article Number          (From) 7014 3490 0000 7519 1025          PS Form 3811, July 2013 Domestic Return Receipt</p>	<p>AW146FP</p>

SENDER: COMPLETE THIS SECTION	COMPLETE THIS SECTION ON DELIVERY
<p>Complete items 1, 2, and 3. Also complete item 4 if Restricted Delivery is desired. Print your name and address on the reverse so that we can return the card to you. Attach this card to the back of the mailpiece, or on the front if space permits.</p> <p>1. Article Addressed to:</p> <p>Chester Mitchell, et ux 1045 JEWELL RIDGE RD RICHLANDS VA 24641-9604</p>	<p>A. Signature  <input type="checkbox"/> Agent  <input checked="" type="checkbox"/> Addressee  <i>Doris Mitchell</i></p> <p>B. Received by (Printed Name)  <i>Doris Mitchell</i></p> <p>C. Date of Delivery  <i>3-23-15</i></p> <p>D. Is delivery address different from item 1? <input type="checkbox"/> Yes          If YES, enter delivery address below: <input type="checkbox"/> No</p> <p>3. Service Type  <input checked="" type="checkbox"/> Certified Mail® <input type="checkbox"/> Priority Mail Express™  <input type="checkbox"/> Registered <input type="checkbox"/> Return Receipt for Merchandise  <input type="checkbox"/> Insured Mail <input type="checkbox"/> Collect on Delivery</p> <p>4. Restricted Delivery? (Extra Fee) <input type="checkbox"/> Yes</p>
<p>2. Article Number          (From) 7014 3490 0000 7519 1131          PS Form 3811, July 2013 Domestic Return Receipt</p>	<p>AW146FP</p>

SENDER: COMPLETE THIS SECTION	COMPLETE THIS SECTION ON DELIVERY
<p>Complete items 1, 2, and 3. Also complete item 4 if Restricted Delivery is desired. Print your name and address on the reverse so that we can return the card to you. Attach this card to the back of the mailpiece, or on the front if space permits.</p> <p>Article Addressed to:</p> <p>Thomas K Mullens, Jr 711 Pondsides Ct York SC 29745</p>	<p>A. Signature  <input type="checkbox"/> Agent  <input checked="" type="checkbox"/> Addressee  <i>Thomas K Mullens</i></p> <p>B. Received by (Printed Name)  <i>Thomas K Mullens</i></p> <p>C. Date of Delivery  <i>3-23</i></p> <p>D. Is delivery address different from item 1? <input type="checkbox"/> Yes          If YES, enter delivery address below: <input type="checkbox"/> No</p> <p>3. Service Type  <input type="checkbox"/> Certified Mail® <input type="checkbox"/> Priority Mail Express™  <input type="checkbox"/> Registered <input type="checkbox"/> Return Receipt for Merchandise  <input type="checkbox"/> Insured Mail <input type="checkbox"/> Collect on Delivery</p> <p>4. Restricted Delivery? (Extra Fee) <input type="checkbox"/> Yes</p>
<p>Article Number          (From) 7014 3490 0000 7518 6717          PS Form 3811, July 2013 Domestic Return Receipt</p>	<p>AW146FP</p>

SENDER: COMPLETE THIS SECTION	COMPLETE THIS SECTION ON DELIVERY
<p>Complete items 1, 2, and 3. Also complete item 4 if Restricted Delivery is desired. Print your name and address on the reverse so that we can return the card to you. Attach this card to the back of the mailpiece, or on the front if space permits.</p> <p>1. Article Addressed to:</p> <p>James H Mullens, III 354 Three Quarter Point Rd Wirtz VA 24184</p>	<p>A. Signature  <input type="checkbox"/> Agent  <input checked="" type="checkbox"/> Addressee  <i>James H Mullens</i></p> <p>B. Received by (Printed Name)  <i>James H Mullens</i></p> <p>C. Date of Delivery  <i>3-23-15</i></p> <p>D. Is delivery address different from item 1? <input type="checkbox"/> Yes          If YES, enter delivery address below: <input type="checkbox"/> No</p> <p>3. Service Type  <input type="checkbox"/> Certified Mail® <input type="checkbox"/> Priority Mail Express™  <input type="checkbox"/> Registered <input type="checkbox"/> Return Receipt for Merchandise  <input type="checkbox"/> Insured Mail <input type="checkbox"/> Collect on Delivery</p> <p>4. Restricted Delivery? (Extra Fee) <input type="checkbox"/> Yes</p>
<p>2. Article Number          (From) 7014 3490 0000 7518 6724          PS Form 3811, July 2013 Domestic Return Receipt</p>	<p>AW146FP</p>

SENDER: COMPLETE THIS SECTION	COMPLETE THIS SECTION ON DELIVERY
<p>Complete items 1, 2, and 3. Also complete item 4 if Restricted Delivery is desired. Print your name and address on the reverse so that we can return the card to you. Attach this card to the back of the mailpiece, or on the front if space permits.</p> <p>Article Addressed to:</p> <p>Ivory I. Brown PO BOX 622 RICHLANDS VA 24641-0622</p>	<p>A. Signature  <input type="checkbox"/> Agent  <input checked="" type="checkbox"/> Addressee  <i>Ivory I. Brown</i></p> <p>B. Received by (Printed Name)  <i>Ivory I. Brown</i></p> <p>C. Date of Delivery  <i>3/23/15</i></p> <p>D. Is delivery address different from item 1? <input type="checkbox"/> Yes          If YES, enter delivery address below: <input type="checkbox"/> No</p> <p>3. Service Type  <input checked="" type="checkbox"/> Certified Mail® <input type="checkbox"/> Priority Mail Express™  <input type="checkbox"/> Registered <input type="checkbox"/> Return Receipt for Merchandise  <input type="checkbox"/> Insured Mail <input type="checkbox"/> Collect on Delivery</p> <p>4. Restricted Delivery? (Extra Fee) <input type="checkbox"/> Yes</p>
<p>Article Number          (From) 7014 3490 0000 7519 0905          PS Form 3811, July 2013 Domestic Return Receipt</p>	<p>AW146FP</p>

SENDER: COMPLETE THIS SECTION	COMPLETE THIS SECTION ON DELIVERY
<p>Complete items 1, 2, and 3. Also complete item 4 if Restricted Delivery is desired. Print your name and address on the reverse so that we can return the card to you. Attach this card to the back of the mailpiece, or on the front if space permits.</p> <p>1. Article Addressed to:</p> <p>White Wolf Energy, Inc. 114 Smiley Dr, Suite B St Albans WV 25177</p>	<p>A. Signature  <input type="checkbox"/> Agent  <input checked="" type="checkbox"/> Addressee  <i>White Wolf Energy</i></p> <p>B. Received by (Printed Name)  <i>White Wolf Energy</i></p> <p>C. Date of Delivery  <i>3/23/15</i></p> <p>D. Is delivery address different from item 1? <input type="checkbox"/> Yes          If YES, enter delivery address below: <input type="checkbox"/> No</p> <p>3. Service Type  <input checked="" type="checkbox"/> Certified Mail® <input type="checkbox"/> Priority Mail Express™  <input type="checkbox"/> Registered <input type="checkbox"/> Return Receipt for Merchandise  <input type="checkbox"/> Insured Mail <input type="checkbox"/> Collect on Delivery</p> <p>4. Restricted Delivery? (Extra Fee) <input type="checkbox"/> Yes</p>
<p>Article Number          (From) 7014 3490 0000 7519 0677          PS Form 3811, July 2013 Domestic Return Receipt</p>	<p>AW146FP</p>

<b>SENDER: COMPLETE THIS SECTION</b>		<b>COMPLETE THIS SECTION ON DELIVERY</b>	
<p>Complete items 1, 2, and 3. Also complete item 4 if Restricted Delivery is desired.</p> <p>Print your name and address on the reverse so that we can return the card to you.</p> <p>Attach this card to the back of the mailpiece, or on the front if space permits.</p>		<p>A. Signature  <input checked="" type="checkbox"/> <i>Lena Stinson</i> <input type="checkbox"/> Agent <input type="checkbox"/> Addressee</p> <p>B. Received by (Printed Name)  <i>Lena Stinson</i> C. Date of Delivery  <i>3-23-15</i></p> <p>D. Is delivery address different from item 1? <input type="checkbox"/> Yes          If YES, enter delivery address below: <input type="checkbox"/> No</p>	
<p>1. Article Addressed to:</p> <p>Lena Stinson          PO Box 59          Richlands VA 24641</p>		<p>3. Service Type  <input checked="" type="checkbox"/> Certified Mail® <input type="checkbox"/> Priority Mail Express™  <input type="checkbox"/> Registered <input type="checkbox"/> Return Receipt for Merchandise  <input type="checkbox"/> Insured Mail <input type="checkbox"/> Collect on Delivery</p> <p>4. Restricted Delivery? (Extra Fee) <input type="checkbox"/> Yes</p>	
<p>2. Article Number (Transfer fro) <b>7014 3490 0000 7519 0639</b></p> <p>PS Form 3811, July 2013 Domestic Return Receipt</p>		<p><i>AW146FP</i></p>	

<b>SENDER: COMPLETE THIS SECTION</b>		<b>COMPLETE THIS SECTION ON DELIVERY</b>	
<p>Complete items 1, 2, and 3. Also complete item 4 if Restricted Delivery is desired.</p> <p>Print your name and address on the reverse so that we can return the card to you.</p> <p>Attach this card to the back of the mailpiece, or on the front if space permits.</p>		<p>A. Signature  <input checked="" type="checkbox"/> <i>W M Shortridge</i> <input type="checkbox"/> Agent <input type="checkbox"/> Addressee</p> <p>B. Received by (Printed Name)  <i>W M Shortridge</i> C. Date of Delivery  <i>3-23-15</i></p> <p>D. Is delivery address different from item 1? <input type="checkbox"/> Yes          If YES, enter delivery address below: <input type="checkbox"/> No</p>	
<p>1. Article Addressed to:</p> <p>William M Shortridge          PO Box 874          Richlands VA 24641</p>		<p>3. Service Type  <input type="checkbox"/> Certified Mail® <input type="checkbox"/> Priority Mail Express™  <input type="checkbox"/> Registered <input type="checkbox"/> Return Receipt for Merchandise  <input type="checkbox"/> Insured Mail <input type="checkbox"/> Collect on Delivery</p> <p>4. Restricted Delivery? (Extra Fee) <input type="checkbox"/> Yes</p>	
<p>2. Article Number (Transfer fro) <b>7014 3490 0000 7519 0608</b></p> <p>PS Form 3811, July 2013 Domestic Return Receipt</p>		<p><i>AW146FP</i></p>	

<b>SENDER: COMPLETE THIS SECTION</b>		<b>COMPLETE THIS SECTION ON DELIVERY</b>	
<p>Complete items 1, 2, and 3. Also complete item 4 if Restricted Delivery is desired.</p> <p>Print your name and address on the reverse so that we can return the card to you.</p> <p>Attach this card to the back of the mailpiece, or on the front if space permits.</p>		<p>A. Signature  <input checked="" type="checkbox"/> <i>Glen Roberts</i> <input type="checkbox"/> Agent <input type="checkbox"/> Addressee</p> <p>B. Received by (Printed Name)  <i>Glen Roberts</i> C. Date of Delivery  <i>3-23-15</i></p> <p>D. Is delivery address different from item 1? <input type="checkbox"/> Yes          If YES, enter delivery address below: <input type="checkbox"/> No</p>	
<p>1. Article Addressed to:</p> <p>Glen Roberts, et ux          212 Bay Rd          Richlands VA 24641</p>		<p>3. Service Type  <input checked="" type="checkbox"/> Certified Mail® <input type="checkbox"/> Priority Mail Express™  <input type="checkbox"/> Registered <input type="checkbox"/> Return Receipt for Merchandise  <input type="checkbox"/> Insured Mail <input checked="" type="checkbox"/> Collect on Delivery</p> <p>4. Restricted Delivery? (Extra Fee) <input type="checkbox"/> Yes</p>	
<p>2. Article Number (Transfer fro) <b>7014 3490 0000 7519 0554</b></p> <p>PS Form 3811, July 2013 Domestic Return Receipt</p>		<p><i>AW146FP</i></p>	

<b>SENDER: COMPLETE THIS SECTION</b>		<b>COMPLETE THIS SECTION ON DELIVERY</b>	
<p>Complete items 1, 2, and 3. Also complete item 4 if Restricted Delivery is desired.</p> <p>Print your name and address on the reverse so that we can return the card to you.</p> <p>Attach this card to the back of the mailpiece, or on the front if space permits.</p>		<p>A. Signature  <input checked="" type="checkbox"/> <i>[Signature]</i> <input type="checkbox"/> Agent <input type="checkbox"/> Addressee</p> <p>B. Received by (Printed Name)  <i>[Name]</i> C. Date of Delivery  <i>[Date]</i></p> <p>D. Is delivery address different from item 1? <input type="checkbox"/> Yes          If YES, enter delivery address below: <input type="checkbox"/> No</p>	
<p>1. Article Addressed to:</p> <p>Southern Region Ind. Realty          PO BOX 1517          BLUEFIELD WV 24701-1517</p>		<p>3. Service Type  <input checked="" type="checkbox"/> Certified Mail® <input type="checkbox"/> Priority Mail Express™  <input type="checkbox"/> Registered <input type="checkbox"/> Return Receipt for Merchandise  <input type="checkbox"/> Insured Mail <input type="checkbox"/> Collect on Delivery</p> <p>4. Restricted Delivery? (Extra Fee) <input type="checkbox"/> Yes</p>	
<p>2. Article Number (Transfer fro) <b>7014 3490 0000 7519 0615</b></p> <p>PS Form 3811, July 2013 Domestic Return Receipt</p>		<p><i>AW146FP</i></p>	

<b>SENDER: COMPLETE THIS SECTION</b>		<b>COMPLETE THIS SECTION ON DELIVERY</b>	
<p>Complete items 1, 2, and 3. Also complete item 4 if Restricted Delivery is desired.</p> <p>Print your name and address on the reverse so that we can return the card to you.</p> <p>Attach this card to the back of the mailpiece, or on the front if space permits.</p>		<p>A. Signature  <input checked="" type="checkbox"/> <i>[Signature]</i> <input type="checkbox"/> Agent <input type="checkbox"/> Addressee</p> <p>B. Received by (Printed Name)  <i>[Name]</i> C. Date of Delivery  <i>[Date]</i></p> <p>D. Is delivery address different from item 1? <input type="checkbox"/> Yes          If YES, enter delivery address below: <input type="checkbox"/> No</p>	
<p>1. Article Addressed to:</p> <p>Srene Crawford          PO Box 43          Athens WV 24712</p>		<p>3. Service Type  <input checked="" type="checkbox"/> Certified Mail® <input type="checkbox"/> Priority Mail Express™  <input type="checkbox"/> Registered <input type="checkbox"/> Return Receipt for Merchandise  <input type="checkbox"/> Insured Mail <input type="checkbox"/> Collect on Delivery</p> <p>4. Restricted Delivery? (Extra Fee) <input type="checkbox"/> Yes</p>	
<p>2. Article Number (Transfer fro) <b>7014 3490 0000 7519 0781</b></p> <p>PS Form 3811, July 2013 Domestic Return Receipt</p>		<p><i>AW146FP</i></p>	

<b>SENDER: COMPLETE THIS SECTION</b>		<b>COMPLETE THIS SECTION ON DELIVERY</b>	
<p>Complete items 1, 2, and 3. Also complete item 4 if Restricted Delivery is desired.</p> <p>Print your name and address on the reverse so that we can return the card to you.</p> <p>Attach this card to the back of the mailpiece, or on the front if space permits.</p>		<p>A. Signature  <input checked="" type="checkbox"/> <i>[Signature]</i> <input type="checkbox"/> Agent <input type="checkbox"/> Addressee</p> <p>B. Received by (Printed Name)  <i>Melody Rehm</i> C. Date of Delivery  <i>[Date]</i></p> <p>D. Is delivery address different from item 1? <input type="checkbox"/> Yes          If YES, enter delivery address below: <input type="checkbox"/> No</p>	
<p>1. Article Addressed to:</p> <p>Melody Rehm          491 Kagle Trestle Rd          Princeton WV 24740</p>		<p>3. Service Type  <input checked="" type="checkbox"/> Certified Mail® <input type="checkbox"/> Priority Mail Express™  <input type="checkbox"/> Registered <input type="checkbox"/> Return Receipt for Merchandise  <input type="checkbox"/> Insured Mail <input type="checkbox"/> Collect on Delivery</p> <p>4. Restricted Delivery? (Extra Fee) <input type="checkbox"/> Yes</p>	
<p>2. Article Number (Transfer fro) <b>7014 3490 0000 7519 0547</b></p> <p>PS Form 3811, July 2013 Domestic Return Receipt</p>		<p><i>AW146FP</i></p>	

<b>SENDER: COMPLETE THIS SECTION</b>		<b>COMPLETE THIS SECTION ON DELIVERY</b>	
<p>Complete items 1, 2, and 3. Also complete item 4 if Restricted Delivery is desired.</p> <p>Print your name and address on the reverse so that we can return the card to you.</p> <p>Attach this card to the back of the mailpiece, or on the front if space permits.</p>		<p>A. Signature  <input checked="" type="checkbox"/> <i>[Signature]</i> <input type="checkbox"/> Agent <input type="checkbox"/> Addressee</p> <p>B. Received by (Printed Name)  <i>[Name]</i> C. Date of Delivery  <i>[Date]</i></p> <p>D. Is delivery address different from item 1? <input type="checkbox"/> Yes          If YES, enter delivery address below: <input type="checkbox"/> No</p>	
<p>1. Article Addressed to:</p> <p>Pocahontas Land Co Norfolk          Southern Railway Corp          ATTN: MARK KINDER          PO BOX 1517          BLUEFIELD WV 24701-1517</p>		<p>3. Service Type  <input checked="" type="checkbox"/> Certified Mail® <input type="checkbox"/> Priority Mail Express™  <input type="checkbox"/> Registered <input type="checkbox"/> Return Receipt for Merchandise  <input type="checkbox"/> Insured Mail <input type="checkbox"/> Collect on Delivery</p> <p>4. Restricted Delivery? (Extra Fee) <input type="checkbox"/> Yes</p>	
<p>2. Article Number (Transfer fro) <b>7014 3490 0000 7519 0516</b></p> <p>PS Form 3811, July 2013 Domestic Return Receipt</p>		<p><i>AW146FP</i></p>	

<b>SENDER: COMPLETE THIS SECTION</b>		<b>COMPLETE THIS SECTION ON DELIVERY</b>	
<p>Complete items 1, 2, and 3. Also complete item 4 if Restricted Delivery is desired.</p> <p>Print your name and address on the reverse so that we can return the card to you.</p> <p>Attach this card to the back of the mailpiece, or on the front if space permits.</p>		<p>A. Signature  <input checked="" type="checkbox"/> <i>see below</i> <input type="checkbox"/> Agent <input type="checkbox"/> Addressee</p> <p>B. Received by (Printed Name)  <i>D. Richard Shortridge</i> C. Date of Delivery  <i>[Date]</i></p> <p>D. Is delivery address different from item 1? <input type="checkbox"/> Yes          If YES, enter delivery address below: <input type="checkbox"/> No</p>	
<p>1. Article Addressed to:</p> <p>Richard Shortridge          299 Drews Ln          Cedar Bluff VA 24609</p>		<p>3. Service Type  <input checked="" type="checkbox"/> Certified Mail® <input type="checkbox"/> Priority Mail Express™  <input type="checkbox"/> Registered <input type="checkbox"/> Return Receipt for Merchandise  <input type="checkbox"/> Insured Mail <input type="checkbox"/> Collect on Delivery</p> <p>4. Restricted Delivery? (Extra Fee) <input type="checkbox"/> Yes</p>	
<p>2. Article Number (Transfer fro) <b>7014 3490 0000 7519 0592</b></p> <p>PS Form 3811, July 2013 Domestic Return Receipt</p>		<p><i>AW146FP</i></p>	

SENDER: COMPLETE THIS SECTION	COMPLETE THIS SECTION ON DELIVERY
<p>Complete items 1, 2, and 3. Also complete item 4 if Restricted Delivery is desired.</p> <p>Print your name and address on the reverse so that we can return the card to you. Attach this card to the back of the mailpiece, or on the front if space permits.</p> <p>Article Addressed to:</p> <p>Delores Stinson 290 Yorktown Pl Unit A Vermillion OH 44089</p>	<p>A. Signature X <u>Delores Stinson</u> <input type="checkbox"/> Agent <input type="checkbox"/> Addressee</p> <p>B. Received by (Printed Name) <u>Delores Stinson</u> C. Date of Delivery <u>3/21/15</u></p> <p>D. Is delivery address different from item 1? <input type="checkbox"/> Yes If YES, enter delivery address below: <input type="checkbox"/> No</p> <p>3. Service Type <input checked="" type="checkbox"/> Certified Mail® <input type="checkbox"/> Priority Mail Express™ <input type="checkbox"/> Registered <input type="checkbox"/> Return Receipt for Merchandise <input type="checkbox"/> Insured Mail <input type="checkbox"/> Collect on Delivery</p> <p>4. Restricted Delivery? (Extra Fee) <input type="checkbox"/> Yes</p>
<p>Article Number 7014 3490 0000 7519 0622</p> <p>Form 3811, July 2013 Domestic Return Receipt</p>	<p>2. Article Number (Trans) <u>AW146FP</u></p> <p>PS Form 3811, July 2013 Domestic Return Receipt</p>

SENDER: COMPLETE THIS SECTION	COMPLETE THIS SECTION ON DELIVERY
<p>Complete items 1, 2, and 3. Also complete item 4 if Restricted Delivery is desired.</p> <p>Print your name and address on the reverse so that we can return the card to you. Attach this card to the back of the mailpiece, or on the front if space permits.</p> <p>Article Addressed to:</p> <p>Cabot Oil &amp; Gas Corp. PO BOX 972875 DALLAS TX 75397-2875</p>	<p>A. Signature X <u>Chris Thornquist</u> <input type="checkbox"/> Agent <input type="checkbox"/> Addressee</p> <p>B. Received by (Printed Name) <u>Chris Thornquist</u> C. Date of Delivery <u>MAR 23 2015</u></p> <p>D. Is delivery address different from item 1? <input type="checkbox"/> Yes If YES, enter delivery address below: <input type="checkbox"/> No</p> <p>3. Service Type <input checked="" type="checkbox"/> Certified Mail® <input type="checkbox"/> Priority Mail Express™ <input type="checkbox"/> Registered <input type="checkbox"/> Return Receipt for Merchandise <input type="checkbox"/> Insured Mail <input type="checkbox"/> Collect on Delivery</p> <p>4. Restricted Delivery? (Extra Fee) <input type="checkbox"/> Yes</p>
<p>Article Number 7014 3490 0000 7519 0943</p> <p>Form 3811, July 2013 Domestic Return Receipt</p>	<p>2. Article Number (Trans) <u>AW146FP</u></p> <p>PS Form 3811, July 2013 Domestic Return Receipt</p>

SENDER: COMPLETE THIS SECTION	COMPLETE THIS SECTION ON DELIVERY
<p>Complete items 1, 2, and 3. Also complete item 4 if Restricted Delivery is desired.</p> <p>Print your name and address on the reverse so that we can return the card to you. Attach this card to the back of the mailpiece, or on the front if space permits.</p> <p>Article Addressed to:</p> <p>Larry Lowe 42967 W. Caleb Rd Peoria AZ 85383</p>	<p>A. Signature X <u>L. Lowe</u> <input type="checkbox"/> Agent <input type="checkbox"/> Addressee</p> <p>B. Received by (Printed Name) <u>L. Lowe</u> C. Date of Delivery <u>MAR 25 2015</u></p> <p>D. Is delivery address different from item 1? <input checked="" type="checkbox"/> Yes If YES, enter delivery address below: <input type="checkbox"/> No <u>12967 W. Caleb</u></p> <p>3. Service Type <input checked="" type="checkbox"/> Certified Mail® <input type="checkbox"/> Priority Mail Express™ <input type="checkbox"/> Registered <input type="checkbox"/> Return Receipt for Merchandise <input type="checkbox"/> Insured Mail <input type="checkbox"/> Collect on Delivery</p> <p>4. Restricted Delivery? (Extra Fee) <input type="checkbox"/> Yes</p>
<p>Article Number 7014 3490 0000 7519 1100</p> <p>Form 3811, July 2013 Domestic Return Receipt</p>	<p>2. Article Number (Trans) <u>AW146FP</u></p> <p>PS Form 3811, July 2013 Domestic Return Receipt</p>

SENDER: COMPLETE THIS SECTION	COMPLETE THIS SECTION ON DELIVERY
<p>Complete items 1, 2, and 3. Also complete item 4 if Restricted Delivery is desired.</p> <p>Print your name and address on the reverse so that we can return the card to you. Attach this card to the back of the mailpiece, or on the front if space permits.</p> <p>Article Addressed to:</p> <p>John Mullens 409 Valley Rd Newark DE 19711</p>	<p>A. Signature X <u>John Mullens</u> <input type="checkbox"/> Agent <input type="checkbox"/> Addressee</p> <p>B. Received by (Printed Name) <u>John Mullens</u> C. Date of Delivery <u>MAR 25 2015</u></p> <p>D. Is delivery address different from item 1? <input type="checkbox"/> Yes If YES, enter delivery address below: <input type="checkbox"/> No</p> <p>3. Service Type <input checked="" type="checkbox"/> Certified Mail® <input type="checkbox"/> Priority Mail Express™ <input type="checkbox"/> Registered <input type="checkbox"/> Return Receipt for Merchandise <input type="checkbox"/> Insured Mail <input type="checkbox"/> Collect on Delivery</p> <p>4. Restricted Delivery? (Extra Fee) <input type="checkbox"/> Yes</p>
<p>Article Number 7014 3490 0000 7519 1155</p> <p>Form 3811, July 2013 Domestic Return Receipt</p>	<p>2. Article Number (Trans) <u>AW146FP</u></p> <p>PS Form 3811, July 2013 Domestic Return Receipt</p>

SENDER: COMPLETE THIS SECTION	COMPLETE THIS SECTION ON DELIVERY
<p>Complete items 1, 2, and 3. Also complete item 4 if Restricted Delivery is desired.</p> <p>Print your name and address on the reverse so that we can return the card to you. Attach this card to the back of the mailpiece, or on the front if space permits.</p> <p>Article Addressed to:</p> <p>Matt Augustine 246 S 75 W Farmington UT 84025</p>	<p>A. Signature X <u>Matt Augustine</u> <input type="checkbox"/> Agent <input type="checkbox"/> Addressee</p> <p>B. Received by (Printed Name) <u>Matt Augustine</u> C. Date of Delivery <u>3-28-15</u></p> <p>D. Is delivery address different from item 1? <input type="checkbox"/> Yes If YES, enter delivery address below: <input type="checkbox"/> No</p> <p>3. Service Type <input checked="" type="checkbox"/> Certified Mail® <input type="checkbox"/> Priority Mail Express™ <input type="checkbox"/> Registered <input type="checkbox"/> Return Receipt for Merchandise <input type="checkbox"/> Insured Mail <input type="checkbox"/> Collect on Delivery</p> <p>4. Restricted Delivery? (Extra Fee) <input type="checkbox"/> Yes</p>
<p>Article Number 7014 3490 0000 7519 0844</p> <p>Form 3811, July 2013 Domestic Return Receipt</p>	<p>2. Article Number (Trans) <u>AW146FP</u></p> <p>PS Form 3811, July 2013 Domestic Return Receipt</p>

SENDER: COMPLETE THIS SECTION	COMPLETE THIS SECTION ON DELIVERY
<p>Complete items 1, 2, and 3. Also complete item 4 if Restricted Delivery is desired.</p> <p>Print your name and address on the reverse so that we can return the card to you. Attach this card to the back of the mailpiece, or on the front if space permits.</p> <p>Article Addressed to:</p> <p>JW Blankenship 1134 Castleberr Rd Brewton AL 36426</p>	<p>A. Signature X <u>JW Blankenship</u> <input type="checkbox"/> Agent <input type="checkbox"/> Addressee</p> <p>B. Received by (Printed Name) <u>JW Blankenship</u> C. Date of Delivery <u>3-25-15</u></p> <p>D. Is delivery address different from item 1? <input type="checkbox"/> Yes If YES, enter delivery address below: <input type="checkbox"/> No</p> <p>3. Service Type <input checked="" type="checkbox"/> Certified Mail® <input type="checkbox"/> Priority Mail Express™ <input type="checkbox"/> Registered <input type="checkbox"/> Return Receipt for Merchandise <input type="checkbox"/> Insured Mail <input type="checkbox"/> Collect on Delivery</p> <p>4. Restricted Delivery? (Extra Fee) <input type="checkbox"/> Yes</p>
<p>Article Number 7014 3490 0000 7519 0882</p> <p>Form 3811, July 2013 Domestic Return Receipt</p>	<p>2. Article Number (Trans) <u>AW146FP</u></p> <p>PS Form 3811, July 2013 Domestic Return Receipt</p>

SENDER: COMPLETE THIS SECTION	COMPLETE THIS SECTION ON DELIVERY
<p>Complete items 1, 2, and 3. Also complete item 4 if Restricted Delivery is desired.</p> <p>Print your name and address on the reverse so that we can return the card to you. Attach this card to the back of the mailpiece, or on the front if space permits.</p> <p>Article Addressed to:</p> <p>Mary Donna Altizer 270 Edgewater Dr Cedar Bluff VA 24609</p>	<p>A. Signature X <u>Mary Donna Altizer</u> <input type="checkbox"/> Agent <input type="checkbox"/> Addressee</p> <p>B. Received by (Printed Name) <u>Mary Donna Altizer</u> C. Date of Delivery <u>3-28-15</u></p> <p>D. Is delivery address different from item 1? <input type="checkbox"/> Yes If YES, enter delivery address below: <input type="checkbox"/> No</p> <p>3. Service Type <input checked="" type="checkbox"/> Certified Mail® <input type="checkbox"/> Priority Mail Express™ <input type="checkbox"/> Registered <input type="checkbox"/> Return Receipt for Merchandise <input type="checkbox"/> Insured Mail <input type="checkbox"/> Collect on Delivery</p> <p>4. Restricted Delivery? (Extra Fee) <input type="checkbox"/> Yes</p>
<p>Article Number 7014 3490 0000 7519 0806</p> <p>Form 3811, July 2013 Domestic Return Receipt</p>	<p>2. Article Number (Trans) <u>AW146FP</u></p> <p>PS Form 3811, July 2013 Domestic Return Receipt</p>

SENDER: COMPLETE THIS SECTION	COMPLETE THIS SECTION ON DELIVERY
<p>Complete items 1, 2, and 3. Also complete item 4 if Restricted Delivery is desired.</p> <p>Print your name and address on the reverse so that we can return the card to you. Attach this card to the back of the mailpiece, or on the front if space permits.</p> <p>Article Addressed to:</p> <p>Tamie Reedy PO Box 1274 Cedar Bluff VA 24609</p>	<p>A. Signature X <u>Tamie Reedy</u> <input type="checkbox"/> Agent <input type="checkbox"/> Addressee</p> <p>B. Received by (Printed Name) <u>Tamie Reedy</u> C. Date of Delivery <u>3-28-15</u></p> <p>D. Is delivery address different from item 1? <input type="checkbox"/> Yes If YES, enter delivery address below: <input type="checkbox"/> No</p> <p>3. Service Type <input checked="" type="checkbox"/> Certified Mail® <input type="checkbox"/> Priority Mail Express™ <input type="checkbox"/> Registered <input type="checkbox"/> Return Receipt for Merchandise <input type="checkbox"/> Insured Mail <input type="checkbox"/> Collect on Delivery</p> <p>4. Restricted Delivery? (Extra Fee) <input type="checkbox"/> Yes</p>
<p>Article Number 7014 3490 0000 7519 0530</p> <p>Form 3811, July 2013 Domestic Return Receipt</p>	<p>2. Article Number (Trans) <u>AW146FP</u></p> <p>PS Form 3811, July 2013 Domestic Return Receipt</p>

SENDER: COMPLETE THIS SECTION	COMPLETE THIS SECTION ON DELIVERY
<p>Complete items 1, 2, and 3. Also complete item 4 if Restricted Delivery is desired. Print your name and address on the reverse so that we can return the card to you. Attach this card to the back of the mailpiece, or on the front if space permits.</p> <p>Article Addressed to:</p> <p>Commonwealth of Virginia DEPT. OF TRANSPORTATION 870 BONHAM RD BRISTOL VA 24201-2002</p>	<p>A. Signature X <i>[Signature]</i> <input type="checkbox"/> Agent <input type="checkbox"/> Addressee</p> <p>B. Received by (Printed Name) <i>Shelby Thornton</i></p> <p>C. Date of Delivery <i>3/24</i></p> <p>D. Is delivery address different from item 1? <input checked="" type="checkbox"/> Yes <input type="checkbox"/> No If YES, enter delivery address below:</p> <p>3. Service Type <input checked="" type="checkbox"/> Certified Mail® <input type="checkbox"/> Priority Mail Express™ <input type="checkbox"/> Registered <input type="checkbox"/> Return Receipt for Merchandise <input type="checkbox"/> Insured Mail <input type="checkbox"/> Collect on Delivery</p> <p>4. Restricted Delivery? (Extra Fee) <input type="checkbox"/> Yes</p>
Article Number 7014 3490 0000 7519 0653	<i>AW146FP</i>
Form 3811, July 2013	Domestic Return Receipt

SENDER: COMPLETE THIS SECTION	COMPLETE THIS SECTION ON DELIVERY
<p>Complete items 1, 2, and 3. Also complete item 4 if Restricted Delivery is desired. Print your name and address on the reverse so that we can return the card to you. Attach this card to the back of the mailpiece, or on the front if space permits.</p> <p>1. Article Addressed to:</p> <p>Archie A-Mullens 108 Club Rd NW Lake Placid FL 33852</p>	<p>A. Signature X <i>[Signature]</i> <input type="checkbox"/> Agent <input type="checkbox"/> Addressee</p> <p>B. Received by (Printed Name)</p> <p>C. Date of Delivery</p> <p>D. Is delivery address different from item 1? <input type="checkbox"/> Yes <input type="checkbox"/> No If YES, enter delivery address below:</p> <p>3. Service Type <input checked="" type="checkbox"/> Certified Mail® <input type="checkbox"/> Priority Mail Express™ <input type="checkbox"/> Registered <input type="checkbox"/> Return Receipt for Merchandise <input type="checkbox"/> Insured Mail <input type="checkbox"/> Collect on Delivery</p> <p>4. Restricted Delivery? (Extra Fee) <input type="checkbox"/> Yes</p>
2. Article Number 7014 3490 0000 7519 1148	<i>AW146FP</i>
PS Form 3811, July 2013	Domestic Return Receipt

SENDER: COMPLETE THIS SECTION	COMPLETE THIS SECTION ON DELIVERY
<p>Complete items 1, 2, and 3. Also complete item 4 if Restricted Delivery is desired. Print your name and address on the reverse so that we can return the card to you. Attach this card to the back of the mailpiece, or on the front if space permits.</p> <p>Article Addressed to:</p> <p>Greata Hess Mullins 1201 Redwood Ct Marco Island FL 34145</p>	<p>A. Signature X <i>[Signature]</i> <input type="checkbox"/> Agent <input type="checkbox"/> Addressee</p> <p>B. Received by (Printed Name) <i>Greata Hess Mullins</i></p> <p>C. Date of Delivery <i>3/24</i></p> <p>D. Is delivery address different from item 1? <input type="checkbox"/> Yes <input type="checkbox"/> No If YES, enter delivery address below:</p> <p>3. Service Type <input checked="" type="checkbox"/> Certified Mail® <input type="checkbox"/> Priority Mail Express™ <input type="checkbox"/> Registered <input type="checkbox"/> Return Receipt for Merchandise <input type="checkbox"/> Insured Mail <input type="checkbox"/> Collect on Delivery</p> <p>4. Restricted Delivery? (Extra Fee) <input type="checkbox"/> Yes</p>
7014 3490 0000 7518 6731	<i>AW146FP</i>
Form 3811, July 2013	Domestic Return Receipt

SENDER: COMPLETE THIS SECTION	COMPLETE THIS SECTION ON DELIVERY
<p>Complete items 1, 2, and 3. Also complete item 4 if Restricted Delivery is desired. Print your name and address on the reverse so that we can return the card to you. Attach this card to the back of the mailpiece, or on the front if space permits.</p> <p>1. Article Addressed to:</p> <p>Darrell Lowe 13500 Morris Rd SE Yelm WA 98597</p>	<p>A. Signature X <i>[Signature]</i> <input type="checkbox"/> Agent <input type="checkbox"/> Addressee</p> <p>B. Received by (Printed Name) <i>Darrell K Lowe</i></p> <p>C. Date of Delivery <i>3/24</i></p> <p>D. Is delivery address different from item 1? <input type="checkbox"/> Yes <input type="checkbox"/> No If YES, enter delivery address below:</p> <p>3. Service Type <input checked="" type="checkbox"/> Certified Mail® <input type="checkbox"/> Priority Mail Express™ <input type="checkbox"/> Registered <input type="checkbox"/> Return Receipt for Merchandise <input type="checkbox"/> Insured Mail <input type="checkbox"/> Collect on Delivery</p> <p>4. Restricted Delivery? (Extra Fee) <input type="checkbox"/> Yes</p>
2. Article (Trans...) 7014 3490 0000 7519 1087	<i>AW146FP</i>
PS Form 3811, July 2013	Domestic Return Receipt

SENDER: COMPLETE THIS SECTION	COMPLETE THIS SECTION ON DELIVERY
<p>Complete items 1, 2, and 3. Also complete item 4 if Restricted Delivery is desired. Print your name and address on the reverse so that we can return the card to you. Attach this card to the back of the mailpiece, or on the front if space permits.</p> <p>Article Addressed to:</p> <p>Laura Butler PO Box 703 Monticello UT 84535</p>	<p>A. Signature X <i>[Signature]</i> <input type="checkbox"/> Agent <input type="checkbox"/> Addressee</p> <p>B. Received by (Printed Name) <i>Laura Butler</i></p> <p>C. Date of Delivery <i>3/23/15</i></p> <p>D. Is delivery address different from item 1? <input type="checkbox"/> Yes <input type="checkbox"/> No If YES, enter delivery address below:</p> <p>3. Service Type <input checked="" type="checkbox"/> Certified Mail® <input type="checkbox"/> Priority Mail Express™ <input type="checkbox"/> Registered <input type="checkbox"/> Return Receipt for Merchandise <input type="checkbox"/> Insured Mail <input type="checkbox"/> Collect on Delivery</p> <p>4. Restricted Delivery? (Extra Fee) <input type="checkbox"/> Yes</p>
7014 3490 0000 7519 0936	<i>AW146FP</i>
Form 3811, July 2013	Domestic Return Receipt

SENDER: COMPLETE THIS SECTION	COMPLETE THIS SECTION ON DELIVERY
<p>Complete items 1, 2, and 3. Also complete item 4 if Restricted Delivery is desired. Print your name and address on the reverse so that we can return the card to you. Attach this card to the back of the mailpiece, or on the front if space permits.</p> <p>1. Article Addressed to:</p> <p>Mark Augustine 126 Regatta Ln Tooele UT 84074</p>	<p>A. Signature X <i>[Signature]</i> <input type="checkbox"/> Agent <input type="checkbox"/> Addressee</p> <p>B. Received by (Printed Name) <i>Mark Augustine</i></p> <p>C. Date of Delivery <i>13-24-15</i></p> <p>D. Is delivery address different from item 1? <input type="checkbox"/> Yes <input type="checkbox"/> No If YES, enter delivery address below:</p> <p>3. Service Type <input checked="" type="checkbox"/> Certified Mail® <input type="checkbox"/> Priority Mail Express™ <input type="checkbox"/> Registered <input type="checkbox"/> Return Receipt for Merchandise <input type="checkbox"/> Insured Mail <input type="checkbox"/> Collect on Delivery</p> <p>4. Restricted Delivery? (Extra Fee) <input type="checkbox"/> Yes</p>
2. Article Number (Tra...) 7014 3490 0000 7519 0837	<i>AW146FP</i>
PS Form 3811, July 2013	Domestic Return Receipt

SENDER: COMPLETE THIS SECTION	COMPLETE THIS SECTION ON DELIVERY
<p>Complete items 1, 2, and 3. Also complete item 4 if Restricted Delivery is desired. Print your name and address on the reverse so that we can return the card to you. Attach this card to the back of the mailpiece, or on the front if space permits.</p> <p>Article Addressed to:</p> <p>Timothy Lowe 1220 Cresthaven Dr Roseville CA 95678</p>	<p>A. Signature X <i>[Signature]</i> <input type="checkbox"/> Agent <input type="checkbox"/> Addressee</p> <p>B. Received by (Printed Name) <i>Timothy Lowe</i></p> <p>C. Date of Delivery <i>3/24/15</i></p> <p>D. Is delivery address different from item 1? <input type="checkbox"/> Yes <input type="checkbox"/> No If YES, enter delivery address below:</p> <p>3. Service Type <input checked="" type="checkbox"/> Certified Mail® <input type="checkbox"/> Priority Mail Express™ <input type="checkbox"/> Registered <input type="checkbox"/> Return Receipt for Merchandise <input type="checkbox"/> Insured Mail <input type="checkbox"/> Collect on Delivery</p> <p>4. Restricted Delivery? (Extra Fee) <input type="checkbox"/> Yes</p>
Article Number 7014 3490 0000 7519 1117	<i>AW146FP</i>
Form 3811, July 2013	Domestic Return Receipt

SENDER: COMPLETE THIS SECTION	COMPLETE THIS SECTION ON DELIVERY
<p>Complete items 1, 2, and 3. Also complete item 4 if Restricted Delivery is desired. Print your name and address on the reverse so that we can return the card to you. Attach this card to the back of the mailpiece, or on the front if space permits.</p> <p>1. Article Addressed to:</p> <p>Rosalind M. Black 1268 Springdale Rd GAINESVILLE GA 30501</p>	<p>A. Signature X <i>[Signature]</i> <input type="checkbox"/> Agent <input type="checkbox"/> Addressee</p> <p>B. Received by (Printed Name) <i>Rosalind M Black</i></p> <p>C. Date of Delivery <i>3-23-15</i></p> <p>D. Is delivery address different from item 1? <input type="checkbox"/> Yes <input type="checkbox"/> No If YES, enter delivery address below:</p> <p>3. Service Type <input checked="" type="checkbox"/> Certified Mail® <input type="checkbox"/> Priority Mail Express™ <input type="checkbox"/> Registered <input type="checkbox"/> Return Receipt for Merchandise <input type="checkbox"/> Insured Mail <input type="checkbox"/> Collect on Delivery</p> <p>4. Restricted Delivery? (Extra Fee) <input type="checkbox"/> Yes</p>
7014 3490 0000 7519 1117	<i>AW146FP</i>
PS Form 3811, July 2013	Domestic Return Receipt

SENDER: COMPLETE THIS SECTION	COMPLETE THIS SECTION ON DELIVERY	SENDER: COMPLETE THIS SECTION	COMPLETE THIS SECTION ON DELIVERY
<p>Complete items 1, 2, and 3. Also complete item 4 if Restricted Delivery is desired. Print your name and address on the reverse so that we can return the card to you. Attach this card to the back of the mailpiece, or on the front if space permits.</p> <p>Article Addressed to:</p> <p>Cheryl Stone 5019 Timber Hills Dr Oakwood GA 30566</p>	<p>A. Signature X <i>[Signature]</i> <input type="checkbox"/> Agent <input type="checkbox"/> Addressee</p> <p>B. Received by (Printed Name) Victoria Butcher</p> <p>C. Date of Delivery 3-23-15</p> <p>D. Is delivery address different from item 1? <input type="checkbox"/> Yes If YES, enter delivery address below: <input type="checkbox"/> No</p> <p>3. Service Type <input checked="" type="checkbox"/> Certified Mail® <input type="checkbox"/> Priority Mail Express™ <input type="checkbox"/> Registered <input type="checkbox"/> Return Receipt for Merchandise <input type="checkbox"/> Insured Mail <input type="checkbox"/> Collect on Delivery</p> <p>4. Restricted Delivery? (Extra Fee) <input type="checkbox"/> Yes</p>	<p>Complete items 1, 2, and 3. Also complete item 4 if Restricted Delivery is desired. Print your name and address on the reverse so that we can return the card to you. Attach this card to the back of the mailpiece, or on the front if space permits.</p> <p>1. Article Addressed to:</p> <p>Victoria Butcher 5019 Timber Hills Dr Oakwood GA 30566</p>	<p>A. Signature X <i>[Signature]</i> <input type="checkbox"/> Agent <input type="checkbox"/> Addressee</p> <p>B. Received by (Printed Name) Victoria Butcher</p> <p>C. Date of Delivery 3-23-15</p> <p>D. Is delivery address different from item 1? <input type="checkbox"/> Yes If YES, enter delivery address below: <input type="checkbox"/> No</p> <p>3. Service Type <input checked="" type="checkbox"/> Certified Mail® <input type="checkbox"/> Priority Mail Express™ <input type="checkbox"/> Registered <input type="checkbox"/> Return Receipt for Merchandise <input type="checkbox"/> Insured Mail <input type="checkbox"/> Collect on Delivery</p> <p>4. Restricted Delivery? (Extra Fee) <input type="checkbox"/> Yes</p>
7014 3490 0000 7519 0646 AW146FP		7014 3490 0000 7519 0929 AW146FP	
PS Form 3811, July 2013 Domestic Return Receipt		PS Form 3811, July 2013 Domestic Return Receipt	

SENDER: COMPLETE THIS SECTION	COMPLETE THIS SECTION ON DELIVERY	SENDER: COMPLETE THIS SECTION	COMPLETE THIS SECTION ON DELIVERY
<p>Complete items 1, 2, and 3. Also complete item 4 if Restricted Delivery is desired. Print your name and address on the reverse so that we can return the card to you. Attach this card to the back of the mailpiece, or on the front if space permits.</p> <p>Article Addressed to:</p> <p>William Matthew Napier 6320 25th St SW Vero Beach FL 32968</p>	<p>A. Signature X <i>[Signature]</i> <input type="checkbox"/> Agent <input checked="" type="checkbox"/> Addressee</p> <p>B. Received by (Printed Name) William Napier</p> <p>C. Date of Delivery 3-24-15</p> <p>D. Is delivery address different from item 1? <input type="checkbox"/> Yes If YES, enter delivery address below: <input checked="" type="checkbox"/> No</p> <p>3. Service Type <input checked="" type="checkbox"/> Certified Mail® <input type="checkbox"/> Priority Mail Express™ <input type="checkbox"/> Registered <input type="checkbox"/> Return Receipt for Merchandise <input type="checkbox"/> Insured Mail <input type="checkbox"/> Collect on Delivery</p> <p>4. Restricted Delivery? (Extra Fee) <input type="checkbox"/> Yes</p>	<p>Complete items 1, 2, and 3. Also complete item 4 if Restricted Delivery is desired. Print your name and address on the reverse so that we can return the card to you. Attach this card to the back of the mailpiece, or on the front if space permits.</p> <p>1. Article Addressed to:</p> <p>Pardee Royalty LLC &amp; Pardee Minerals LLC PO Box 102904 Atlanta GA 30368-2904</p>	<p>A. Signature X <i>[Signature]</i> <input type="checkbox"/> Agent <input type="checkbox"/> Addressee</p> <p>B. Received by (Printed Name) Dorothy Barbour</p> <p>C. Date of Delivery 3-23-15</p> <p>D. Is delivery address different from item 1? <input type="checkbox"/> Yes If YES, enter delivery address below: <input type="checkbox"/> No</p> <p>3. Service Type <input checked="" type="checkbox"/> Certified Mail® <input type="checkbox"/> Priority Mail Express™ <input type="checkbox"/> Registered <input type="checkbox"/> Return Receipt for Merchandise <input type="checkbox"/> Insured Mail <input type="checkbox"/> Collect on Delivery</p> <p>4. Restricted Delivery? (Extra Fee) <input type="checkbox"/> Yes</p>
7014 3490 0000 7518 6762 AW146FP		7014 3490 0000 7519 0523 AW146FP	
PS Form 3811, July 2013 Domestic Return Receipt		PS Form 3811, July 2013 Domestic Return Receipt	

SENDER: COMPLETE THIS SECTION	COMPLETE THIS SECTION ON DELIVERY	SENDER: COMPLETE THIS SECTION	COMPLETE THIS SECTION ON DELIVERY
<p>Complete items 1, 2, and 3. Also complete item 4 if Restricted Delivery is desired. Print your name and address on the reverse so that we can return the card to you. Attach this card to the back of the mailpiece, or on the front if space permits.</p> <p>Article Addressed to:</p> <p>Norfolk Southern Railway Corp 1200 W PEACHTREE ST NW # 7142 ATLANTA GA 30309-3415</p>	<p>A. Signature X <i>[Signature]</i> <input type="checkbox"/> Agent <input type="checkbox"/> Addressee</p> <p>B. Received by (Printed Name) E HARRIS</p> <p>C. Date of Delivery 3/24/15</p> <p>D. Is delivery address different from item 1? <input type="checkbox"/> Yes If YES, enter delivery address below: <input type="checkbox"/> No</p> <p>3. Service Type <input checked="" type="checkbox"/> Certified Mail® <input type="checkbox"/> Priority Mail Express™ <input type="checkbox"/> Registered <input type="checkbox"/> Return Receipt for Merchandise <input type="checkbox"/> Insured Mail <input type="checkbox"/> Collect on Delivery</p> <p>4. Restricted Delivery? (Extra Fee) <input type="checkbox"/> Yes</p>	<p>Complete items 1, 2, and 3. Also complete item 4 if Restricted Delivery is desired. Print your name and address on the reverse so that we can return the card to you. Attach this card to the back of the mailpiece, or on the front if space permits.</p> <p>1. Article Addressed to:</p> <p>Gayle Horton 325 Kings Dr Salisbury NC 28144</p>	<p>A. Signature X <i>[Signature]</i> <input type="checkbox"/> Agent <input type="checkbox"/> Addressee</p> <p>B. Received by (Printed Name)</p> <p>C. Date of Delivery</p> <p>D. Is delivery address different from item 1? <input type="checkbox"/> Yes If YES, enter delivery address below: <input type="checkbox"/> No</p> <p>3. Service Type <input checked="" type="checkbox"/> Certified Mail® <input type="checkbox"/> Priority Mail Express™ <input type="checkbox"/> Registered <input type="checkbox"/> Return Receipt for Merchandise <input type="checkbox"/> Insured Mail <input type="checkbox"/> Collect on Delivery</p> <p>4. Restricted Delivery? (Extra Fee) <input type="checkbox"/> Yes</p>
7014 3490 0000 7518 6779 AW146FP		7014 3490 0000 7519 1063 AW146FP	
PS Form 3811, July 2013 Domestic Return Receipt		PS Form 3811, July 2013 Domestic Return Receipt	

SENDER: COMPLETE THIS SECTION	COMPLETE THIS SECTION ON DELIVERY	SENDER: COMPLETE THIS SECTION	COMPLETE THIS SECTION ON DELIVERY
<p>Complete items 1, 2, and 3. Also complete item 4 if Restricted Delivery is desired. Print your name and address on the reverse so that we can return the card to you. Attach this card to the back of the mailpiece, or on the front if space permits.</p> <p>Article Addressed to:</p> <p>Sydney L. Asbury 4561 Scenic View Drive Pegram TN 37143</p>	<p>A. Signature X <i>[Signature]</i> <input type="checkbox"/> Agent <input type="checkbox"/> Addressee</p> <p>B. Received by (Printed Name) Sydney L. Asbury</p> <p>C. Date of Delivery 3/23/15</p> <p>D. Is delivery address different from item 1? <input type="checkbox"/> Yes If YES, enter delivery address below: <input checked="" type="checkbox"/> No</p> <p>3. Service Type <input checked="" type="checkbox"/> Certified Mail® <input type="checkbox"/> Priority Mail Express™ <input type="checkbox"/> Registered <input type="checkbox"/> Return Receipt for Merchandise <input type="checkbox"/> Insured Mail <input type="checkbox"/> Collect on Delivery</p> <p>4. Restricted Delivery? (Extra Fee) <input type="checkbox"/> Yes</p>	<p>Complete items 1, 2, and 3. Also complete item 4 if Restricted Delivery is desired. Print your name and address on the reverse so that we can return the card to you. Attach this card to the back of the mailpiece, or on the front if space permits.</p> <p>1. Article Addressed to:</p> <p>Charles G Lawson 1885 Ames Circle E Chesapeake VA 23321</p>	<p>A. Signature X <i>[Signature]</i> <input type="checkbox"/> Agent <input type="checkbox"/> Addressee</p> <p>B. Received by (Printed Name) Charles G Lawson</p> <p>C. Date of Delivery 3-23</p> <p>D. Is delivery address different from item 1? <input type="checkbox"/> Yes If YES, enter delivery address below: <input type="checkbox"/> No</p> <p>3. Service Type <input checked="" type="checkbox"/> Certified Mail® <input type="checkbox"/> Priority Mail Express™ <input type="checkbox"/> Registered <input type="checkbox"/> Return Receipt for Merchandise <input type="checkbox"/> Insured Mail <input type="checkbox"/> Collect on Delivery</p> <p>4. Restricted Delivery? (Extra Fee) <input type="checkbox"/> Yes</p>
7014 3490 0000 7519 0813 AW146FP		7014 3490 0000 7519 1070 AW146FP	
PS Form 3811, July 2013 Domestic Return Receipt		PS Form 3811, July 2013 Domestic Return Receipt	

SENDER: COMPLETE THIS SECTION	COMPLETE THIS SECTION ON DELIVERY
<p>Complete items 1, 2, and 3. Also complete item 4 if Restricted Delivery is desired.</p> <p>Print your name and address on the reverse so that we can return the card to you.</p> <p>Attach this card to the back of the mailpiece, or on the front if space permits.</p> <p>1. Article Addressed to:</p> <p>Charlotte Robinson 15312 Nobles Rd Disputanta VA 23842</p>	<p>A. Signature X <i>[Signature]</i> <input type="checkbox"/> Agent <input type="checkbox"/> Addressee</p> <p>B. Received by (Printed Name) C. K. Robinson</p> <p>C. Date of Delivery 3-24-15</p> <p>D. Is delivery address different from item 1? <input type="checkbox"/> Yes <input checked="" type="checkbox"/> No If YES, enter delivery address below:</p> <p>3. Service Type <input checked="" type="checkbox"/> Certified Mail® <input type="checkbox"/> Priority Mail Express™ <input type="checkbox"/> Registered <input type="checkbox"/> Return Receipt for Merchandise <input type="checkbox"/> Insured Mail <input type="checkbox"/> Collect on Delivery</p> <p>4. Restricted Delivery? (Extra Fee) <input type="checkbox"/> Yes</p>
<p>2. Article Number (Trans) 7014 3490 0000 7519 0561</p> <p>PS Form 3811, July 2013</p>	<p>AW146FP</p> <p>Domestic Return Receipt</p>

SENDER: COMPLETE THIS SECTION	COMPLETE THIS SECTION ON DELIVERY
<p>Complete items 1, 2, and 3. Also complete item 4 if Restricted Delivery is desired.</p> <p>Print your name and address on the reverse so that we can return the card to you.</p> <p>Attach this card to the back of the mailpiece, or on the front if space permits.</p> <p>1. Article Addressed to:</p> <p>Janice Barrett 213 Straley St Marion VA 24354</p>	<p>A. Signature X <i>[Signature]</i> <input type="checkbox"/> Agent <input type="checkbox"/> Addressee</p> <p>B. Received by (Printed Name) Janice Barrett</p> <p>C. Date of Delivery 3-24-15</p> <p>D. Is delivery address different from item 1? <input type="checkbox"/> Yes <input checked="" type="checkbox"/> No If YES, enter delivery address below:</p> <p>3. Service Type <input checked="" type="checkbox"/> Certified Mail® <input type="checkbox"/> Priority Mail Express™ <input type="checkbox"/> Registered <input type="checkbox"/> Return Receipt for Merchandise <input type="checkbox"/> Insured Mail <input type="checkbox"/> Collect on Delivery</p> <p>4. Restricted Delivery? (Extra Fee) <input type="checkbox"/> Yes</p>
<p>2. Article Number (Trans) 7014 3490 0000 7519 0851</p> <p>PS Form 3811, July 2013</p>	<p>AW146FP</p> <p>Domestic Return Receipt</p>

SENDER: COMPLETE THIS SECTION	COMPLETE THIS SECTION ON DELIVERY
<p>Complete items 1, 2, and 3. Also complete item 4 if Restricted Delivery is desired.</p> <p>Print your name and address on the reverse so that we can return the card to you.</p> <p>Attach this card to the back of the mailpiece, or on the front if space permits.</p> <p>Article Addressed to:</p> <p>Eva Goins Wright PO Box 512 Raven VA 24639-0512</p>	<p>A. Signature X <i>[Signature]</i> <input type="checkbox"/> Agent <input type="checkbox"/> Addressee</p> <p>B. Received by (Printed Name)</p> <p>C. Date of Delivery 3/23/15</p> <p>D. Is delivery address different from item 1? <input type="checkbox"/> Yes <input checked="" type="checkbox"/> No If YES, enter delivery address below:</p> <p>3. Service Type <input checked="" type="checkbox"/> Certified Mail® <input type="checkbox"/> Priority Mail Express™ <input type="checkbox"/> Registered <input type="checkbox"/> Return Receipt for Merchandise <input type="checkbox"/> Insured Mail <input type="checkbox"/> Collect on Delivery</p> <p>4. Restricted Delivery? (Extra Fee) <input type="checkbox"/> Yes</p>
<p>Article Number (Trans) 7014 3490 0000 7519 0691</p> <p>Form 3811, July 2013</p>	<p>AW146FP</p> <p>Domestic Return Receipt</p>

SENDER: COMPLETE THIS SECTION	COMPLETE THIS SECTION ON DELIVERY
<p>Complete items 1, 2, and 3. Also complete item 4 if Restricted Delivery is desired.</p> <p>Print your name and address on the reverse so that we can return the card to you.</p> <p>Attach this card to the back of the mailpiece, or on the front if space permits.</p> <p>1. Article Addressed to:</p> <p>Jason Augustine 1840 E 900 S Salt Lake City UT 84108</p>	<p>A. Signature X <i>[Signature]</i> <input type="checkbox"/> Agent <input type="checkbox"/> Addressee</p> <p>B. Received by (Printed Name)</p> <p>C. Date of Delivery 3/23/15</p> <p>D. Is delivery address different from item 1? <input type="checkbox"/> Yes <input checked="" type="checkbox"/> No If YES, enter delivery address below:</p> <p>3. Service Type <input checked="" type="checkbox"/> Certified Mail® <input type="checkbox"/> Priority Mail Express™ <input type="checkbox"/> Registered <input type="checkbox"/> Return Receipt for Merchandise <input type="checkbox"/> Insured Mail <input type="checkbox"/> Collect on Delivery</p> <p>4. Restricted Delivery? (Extra Fee) <input type="checkbox"/> Yes</p>
<p>2. Article Number (Trans) 7014 3490 0000 7519 0820</p> <p>PS Form 3811, July 2013</p>	<p>AW146FP</p> <p>Domestic Return Receipt</p>

SENDER: COMPLETE THIS SECTION	COMPLETE THIS SECTION ON DELIVERY
<p>Complete items 1, 2, and 3. Also complete item 4 if Restricted Delivery is desired.</p> <p>Print your name and address on the reverse so that we can return the card to you.</p> <p>Attach this card to the back of the mailpiece, or on the front if space permits.</p> <p>Article Addressed to:</p> <p>Dana Carlisle 7249 Hwy 100 Bon Aqua TN 37025</p>	<p>A. Signature X <i>[Signature]</i> <input type="checkbox"/> Agent <input type="checkbox"/> Addressee</p> <p>B. Received by (Printed Name)</p> <p>C. Date of Delivery 3/23/15</p> <p>D. Is delivery address different from item 1? <input type="checkbox"/> Yes <input checked="" type="checkbox"/> No If YES, enter delivery address below:</p> <p>3. Service Type <input checked="" type="checkbox"/> Certified Mail® <input type="checkbox"/> Priority Mail Express™ <input type="checkbox"/> Registered <input type="checkbox"/> Return Receipt for Merchandise <input type="checkbox"/> Insured Mail <input type="checkbox"/> Collect on Delivery</p> <p>4. Restricted Delivery? (Extra Fee) <input type="checkbox"/> Yes</p>
<p>Article Number (Trans) 7014 3490 0000 7519 0950</p> <p>Form 3811, July 2013</p>	<p>AW146FP</p> <p>Domestic Return Receipt</p>

SENDER: COMPLETE THIS SECTION	COMPLETE THIS SECTION ON DELIVERY
<p>Complete items 1, 2, and 3. Also complete item 4 if Restricted Delivery is desired.</p> <p>Print your name and address on the reverse so that we can return the card to you.</p> <p>Attach this card to the back of the mailpiece, or on the front if space permits.</p> <p>1. Article Addressed to:</p> <p>Robert Hoffercker 337 Lake Como Cir Smyrna DE 19977</p>	<p>A. Signature X <i>[Signature]</i> <input type="checkbox"/> Agent <input type="checkbox"/> Addressee</p> <p>B. Received by (Printed Name) Robert Hoffercker</p> <p>C. Date of Delivery 3-23-15</p> <p>D. Is delivery address different from item 1? <input type="checkbox"/> Yes <input checked="" type="checkbox"/> No If YES, enter delivery address below:</p> <p>3. Service Type <input checked="" type="checkbox"/> Certified Mail® <input type="checkbox"/> Priority Mail Express™ <input type="checkbox"/> Registered <input type="checkbox"/> Return Receipt for Merchandise <input type="checkbox"/> Insured Mail <input type="checkbox"/> Collect on Delivery</p> <p>4. Restricted Delivery? (Extra Fee) <input type="checkbox"/> Yes</p>
<p>2. Article Number (Trans) 7014 3490 0000 7519 1032</p> <p>PS Form 3811, July 2013</p>	<p>AW146FP</p> <p>Domestic Return Receipt</p>

SENDER: COMPLETE THIS SECTION	COMPLETE THIS SECTION ON DELIVERY
<p>Complete items 1, 2, and 3. Also complete item 4 if Restricted Delivery is desired.</p> <p>Print your name and address on the reverse so that we can return the card to you.</p> <p>Attach this card to the back of the mailpiece, or on the front if space permits.</p> <p>Article Addressed to:</p> <p>Ronald H Hoffercker 518 Cindy Ln Smyrna DE 19977</p>	<p>A. Signature X <i>[Signature]</i> <input type="checkbox"/> Agent <input type="checkbox"/> Addressee</p> <p>B. Received by (Printed Name) Stephen Hoffercker</p> <p>C. Date of Delivery 3-23-15</p> <p>D. Is delivery address different from item 1? <input type="checkbox"/> Yes <input checked="" type="checkbox"/> No If YES, enter delivery address below:</p> <p>3. Service Type <input checked="" type="checkbox"/> Certified Mail® <input type="checkbox"/> Priority Mail Express™ <input type="checkbox"/> Registered <input type="checkbox"/> Return Receipt for Merchandise <input type="checkbox"/> Insured Mail <input type="checkbox"/> Collect on Delivery</p> <p>4. Restricted Delivery? (Extra Fee) <input type="checkbox"/> Yes</p>
<p>Article Number (Trans) 7014 3490 0000 7519 1049</p> <p>Form 3811, July 2013</p>	<p>AW146FP</p> <p>Domestic Return Receipt</p>

SENDER: COMPLETE THIS SECTION	COMPLETE THIS SECTION ON DELIVERY
<p>Complete items 1, 2, and 3. Also complete item 4 if Restricted Delivery is desired.</p> <p>Print your name and address on the reverse so that we can return the card to you.</p> <p>Attach this card to the back of the mailpiece, or on the front if space permits.</p> <p>1. Article Addressed to:</p> <p>Buck Jewell Resources, LLC PO BOX 117 COLUMBIA FALLS ME 04623-0117</p>	<p>A. Signature X <i>[Signature]</i> <input type="checkbox"/> Agent <input type="checkbox"/> Addressee</p> <p>B. Received by (Printed Name)</p> <p>C. Date of Delivery</p> <p>D. Is delivery address different from item 1? <input type="checkbox"/> Yes <input checked="" type="checkbox"/> No If YES, enter delivery address below:</p> <p>3. Service Type <input checked="" type="checkbox"/> Certified Mail® <input type="checkbox"/> Priority Mail Express™ <input type="checkbox"/> Registered <input type="checkbox"/> Return Receipt for Merchandise <input type="checkbox"/> Insured Mail <input type="checkbox"/> Collect on Delivery</p> <p>4. Restricted Delivery? (Extra Fee) <input type="checkbox"/> Yes</p>
<p>2. Article Number (Trans) 7014 3490 0000 7519 0912</p> <p>PS Form 3811, July 2013</p>	<p>AW146FP</p> <p>Domestic Return Receipt</p>



# USPS Tracking™



Customer Service ›  
Have questions? We're here to help.

Tracking Number: 70143490000075190899

Updated Delivery Day: Thursday, April 2, 2015

## Product & Tracking Information

Postal Product:

Extra Svc:  
Certified Mail™

## Available Actions

Text Updates

Email Updates

Return Receipt After Mailing

DATE & TIME	STATUS OF ITEM	LOCATION
April 2, 2015 , 3:14 pm	Delivered	BLUEFIELD, WV 24701
Your item was delivered at 3:14 pm on April 2, 2015 in BLUEFIELD, WV 24701.		
April 2, 2015 , 8:19 am	Arrived at Unit	BLUEFIELD, WV 24701
April 1, 2015 , 3:27 pm	Departed USPS Facility	CHARLESTON, WV 25350
March 31, 2015 , 9:03 pm	Arrived at USPS Facility	CHARLESTON, WV 25350
March 29, 2015 , 3:38 pm	Arrived at USPS Facility	MERRIFIELD, VA 22081
March 21, 2015 , 7:56 am	Forwarded	RICHLANDS, VA
March 21, 2015 , 7:55 am	Sorting Complete	RICHLANDS, VA 24641
March 21, 2015 , 7:45 am	Arrived at Unit	RICHLANDS, VA 24641
March 20, 2015 , 2:54 pm	Departed USPS Facility	CHARLESTON, WV 25350
March 19, 2015 , 11:40 pm	Arrived at USPS Facility	CHARLESTON, WV 25350

## Track Another Package

Tracking (or receipt) number

Track It



# USPS Tracking™



Customer Service ›  
Have questions? We're here to help.

Tracking Number: 7014349000075190967

Updated Delivery Day: Thursday, April 2, 2015

## Product & Tracking Information

Postal Product:

Extra Svc:  
Certified Mail™

## Available Actions

Text Updates

Email Updates

Return Receipt After Mailing

DATE & TIME	STATUS OF ITEM	LOCATION
April 2, 2015 , 3:14 pm	Delivered	BLUEFIELD, WV 24701
Your item was delivered at 3:14 pm on April 2, 2015 in BLUEFIELD, WV 24701.		
April 2, 2015 , 8:19 am	Arrived at Unit	BLUEFIELD, WV 24701
April 1, 2015 , 3:27 pm	Departed USPS Facility	CHARLESTON, WV 25350
March 31, 2015 , 9:02 pm	Arrived at USPS Facility	CHARLESTON, WV 25350
March 29, 2015 , 5:15 pm	Arrived at USPS Facility	MERRIFIELD, VA 22081
March 23, 2015 , 1:44 pm	Addressee Unknown	BECKLEY, WV 25801
March 20, 2015 , 2:08 pm	Undeliverable as Addressed	BECKLEY, WV 25801
March 20, 2015 , 8:33 am	Arrived at Unit	BECKLEY, WV 25801
March 20, 2015 , 2:44 am	Departed USPS Facility	CHARLESTON, WV 25350
March 19, 2015 , 11:41 pm	Arrived at USPS Facility	CHARLESTON, WV 25350

## Track Another Package

Tracking (or receipt) number

Track It



# USPS Tracking™



Customer Service ›  
Have questions? We're here to help.

Tracking Number: 70143490000075190998

## Product & Tracking Information

Postal Product:

Extra Svc:  
Certified Mail™

## Available Actions

Text Updates

Email Updates

Return Receipt After Mailing

DATE & TIME	STATUS OF ITEM	LOCATION
March 28, 2015 , 10:04 am	Delivered	HUNTSVILLE, AL 35816
Your item was delivered at 10:04 am on March 28, 2015 in HUNTSVILLE, AL 35816.		
March 23, 2015 , 3:26 am	Departed USPS Facility	BIRMINGHAM, AL 35222
March 21, 2015 , 1:26 pm	Arrived at USPS Facility	BIRMINGHAM, AL 35222
March 20, 2015 , 2:44 am	Departed USPS Facility	CHARLESTON, WV 25350
March 19, 2015 , 11:41 pm	Arrived at USPS Facility	CHARLESTON, WV 25350

## Track Another Package

Tracking (or receipt) number

Track It

### HELPFUL LINKS

- Contact Us
- Site Index
- FAQs

### ON ABOUT.USPS.COM

- About USPS Home
- Newsroom
- USPS Service Updates
- Forms & Publications
- Government Services
- Careers

### OTHER USPS SITES

- Business Customer Gateway
- Postal Inspectors
- Inspector General
- Postal Explorer
- National Postal Museum
- Resources for Developers

### LEGAL INFORMATION

- Privacy Policy
- Terms of Use
- FOIA
- No FEAR Act EEO Data



# USPS Tracking™



Customer Service ›  
Have questions? We're here to help.

Tracking Number: 7014349000075191001

Your item was forwarded to a different address at 10:30 am on April 8, 2015 in LORTON, VA. This was because of forwarding instructions or because the address or ZIP Code on the label was incorrect.

## Product & Tracking Information

Postal Product:

Extra Svc:  
Certified Mail™

## Available Actions

Text Updates

Email Updates

DATE & TIME	STATUS OF ITEM	LOCATION
April 8, 2015 , 10:30 am	Forwarded	LORTON, VA
Your item was forwarded to a different address at 10:30 am on April 8, 2015 in LORTON, VA. This was because of forwarding instructions or because the address or ZIP Code on the label was incorrect.		
March 23, 2015 , 3:47 pm	Notice Left (No Authorized Recipient Available)	LORTON, VA 22079
March 21, 2015 , 9:39 pm	Departed USPS Facility	DULLES, VA 20101
March 21, 2015 , 7:33 pm	Arrived at USPS Facility	DULLES, VA 20101
March 20, 2015 , 2:44 am	Departed USPS Facility	CHARLESTON, WV 25350
March 19, 2015 , 11:41 pm	Arrived at USPS Facility	CHARLESTON, WV 25350

## Track Another Package

Tracking (or receipt) number

Track It

### HELPFUL LINKS

- Contact Us
- Site Index
- FAQs

### ON ABOUT.USPS.COM

- About USPS Home
- Newsroom
- USPS Service Updates
- Forms & Publications
- Government Services
- Careers

### OTHER USPS SITES

- Business Customer Gateway
- Postal Inspectors
- Inspector General
- Postal Explorer
- National Postal Museum
- Resources for Developers

### LEGAL INFORMATION

- Privacy Policy
- Terms of Use
- FOIA
- No FEAR Act EEO Data



# USPS Tracking™



Customer Service ›  
Have questions? We're here to help.

Tracking Number: 7014349000075191018

## Product & Tracking Information

Postal Product:

Extra Svc:  
Certified Mail™

## Available Actions

Text Updates

Email Updates

Return Receipt After Mailing

DATE & TIME	STATUS OF ITEM	LOCATION
April 6, 2015 , 4:06 pm	Delivered	BLUEFIELD, WV 24701
Your item was delivered at 4:06 pm on April 6, 2015 in BLUEFIELD, WV 24701.		
April 5, 2015 , 4:11 pm	Departed USPS Facility	CHARLESTON, WV 25350
April 4, 2015 , 9:45 pm	Arrived at USPS Facility	CHARLESTON, WV 25350
April 4, 2015 , 4:22 am	Departed USPS Facility	MERRIFIELD, VA 22081
April 3, 2015 , 3:26 pm	Arrived at USPS Facility	MERRIFIELD, VA 22081
March 28, 2015 , 10:50 am	Forwarded	THOMASVILLE, NC
March 28, 2015 , 8:43 am	Forwarded	THOMASVILLE, NC
March 28, 2015 , 1:19 am	Departed USPS Facility	GREENSBORO, NC 27498
March 27, 2015 , 1:21 pm	Arrived at USPS Facility	GREENSBORO, NC 27498
March 26, 2015 , 10:07 pm	Departed USPS Facility	CHARLESTON, WV 25350
March 26, 2015 , 11:10 am	Arrived at USPS Facility	CHARLESTON, WV 25350
March 23, 2015 , 4:40 pm	Return to Sender	THOMASVILLE, NC 27360
March 21, 2015 , 3:58 pm	Notice Left (No Authorized Recipient Available)	THOMASVILLE, NC 27360
March 21, 2015 , 3:52 am	Departed USPS Facility	GREENSBORO, NC 27498
March 20, 2015 , 10:26 am	Arrived at USPS Facility	GREENSBORO, NC 27498
March 20, 2015 , 2:44 am	Departed USPS Facility	CHARLESTON, WV 25350
March 19, 2015 , 11:40 pm	Arrived at USPS Facility	CHARLESTON, WV 25350

## Track Another Package

Tracking (or receipt) number

Track It



# USPS Tracking™



Customer Service ›  
Have questions? We're here to help.

Tracking Number: 70143490000075191094

Updated Delivery Day: Monday, March 23, 2015

## Product & Tracking Information

Postal Product: Extra Svc:  
Certified Mail™

## Available Actions

Text Updates

Email Updates

Return Receipt After Mailing

DATE & TIME	STATUS OF ITEM	LOCATION
April 7, 2015 , 3:37 pm	Delivered	NINE MILE FALLS, WA 99026
Your item was delivered at 3:37 pm on April 7, 2015 in NINE MILE FALLS, WA 99026.		
March 23, 2015 , 11:02 am	Notice Left (No Authorized Recipient Available)	NINE MILE FALLS, WA 99026
March 23, 2015 , 8:35 am	Out for Delivery	NINE MILE FALLS, WA 99026
March 23, 2015 , 8:25 am	Sorting Complete	NINE MILE FALLS, WA 99026
March 23, 2015 , 5:54 am	Arrived at Unit	NINE MILE FALLS, WA 99026
March 22, 2015 , 6:01 pm	Departed USPS Facility	SPOKANE, WA 99224
March 22, 2015 , 8:30 am	Arrived at USPS Facility	SPOKANE, WA 99224
March 20, 2015 , 2:44 am	Departed USPS Facility	CHARLESTON, WV 25350
March 19, 2015 , 11:43 pm	Arrived at USPS Facility	CHARLESTON, WV 25350

## Track Another Package

Tracking (or receipt) number

Track It



# USPS Tracking™



Customer Service ›  
Have questions? We're here to help.

Tracking Number: 7014349000075186748

## Product & Tracking Information

Postal Product: Extra Svc:  
Certified Mail™

## Available Actions

Text Updates

Email Updates

Return Receipt After Mailing

DATE & TIME	STATUS OF ITEM	LOCATION
April 1, 2015 , 5:04 pm	Delivered	VERO BEACH, FL 32962
Your item was delivered at 5:04 pm on April 1, 2015 in VERO BEACH, FL 32962.		
March 23, 2015 , 1:55 pm	Notice Left (No Authorized Recipient Available)	VERO BEACH, FL 32962
March 22, 2015 , 4:25 am	Departed USPS Facility	ORLANDO, FL 32824
March 21, 2015 , 12:27 pm	Arrived at USPS Facility	ORLANDO, FL 32824
March 20, 2015 , 2:44 am	Departed USPS Facility	CHARLESTON, WV 25350
March 19, 2015 , 11:41 pm	Arrived at USPS Facility	CHARLESTON, WV 25350

## Track Another Package

Tracking (or receipt) number

Track It

### HELPFUL LINKS

- Contact Us
- Site Index
- FAQs

### ON ABOUT.USPS.COM

- About USPS Home
- Newsroom
- USPS Service Updates
- Forms & Publications
- Government Services
- Careers

### OTHER USPS SITES

- Business Customer Gateway
- Postal Inspectors
- Inspector General
- Postal Explorer
- National Postal Museum
- Resources for Developers

### LEGAL INFORMATION

- Privacy Policy
- Terms of Use
- FOIA
- No FEAR Act EEO Data



# USPS Tracking™



**Customer Service >**  
Have questions? We're here to help.

Tracking Number: 7014349000075186755

## Product & Tracking Information

Postal Product: Extra Svc:  
Certified Mail™

## Available Actions

Text Updates

Email Updates

DATE & TIME	STATUS OF ITEM	LOCATION
March 24, 2015 , 12:19 pm	Notice Left (No Authorized Recipient Available)	VERO BEACH, FL 32967
We attempted to deliver your item at 12:19 pm on March 24, 2015 in VERO BEACH, FL 32967 and a notice was left because an authorized recipient was not available.		
March 22, 2015 , 4:25 am	Departed USPS Facility	ORLANDO, FL 32824
March 21, 2015 , 12:27 pm	Arrived at USPS Facility	ORLANDO, FL 32824
March 20, 2015 , 2:44 am	Departed USPS Facility	CHARLESTON, WV 25350
March 19, 2015 , 11:41 pm	Arrived at USPS Facility	CHARLESTON, WV 25350

## Track Another Package

Tracking (or receipt) number

Track It

### HELPFUL LINKS

- Contact Us
- Site Index
- FAQs

### ON ABOUT.USPS.COM

- About USPS Home
- Newsroom
- USPS Service Updates
- Forms & Publications
- Government Services
- Careers

### OTHER USPS SITES

- Business Customer Gateway
- Postal Inspectors
- Inspector General
- Postal Explorer
- National Postal Museum
- Resources for Developers

### LEGAL INFORMATION

- Privacy Policy
- Terms of Use
- FOIA
- No FEAR Act EEO Data

English

Customer Service

USPS Mobile



Quick Tools	Mail & Ship	Track & Manage	Postal Store	B
-------------	-------------	----------------	--------------	---

# USPS Tracking™



**Tracking Number:** 70143490000075191124

**Updated Delivery Day:** Monday, March 23, 2015

## Product & Tracking Information

**Postal Product:**

**Extra Svc:**  
Certified Mail™

Avi

Text t

Email

Retur

DATE & TIME	STATUS/ACTIVITY	LOCATION
March 23, 2015 , 1:30 pm	Delivered	KINGSTON SPRINGS, TN 37082
Your item was delivered at 1:30 pm on March 23, 2015 in KINGSTON SPRINGS, TN 37082.		
March 23, 2015 , 7:30 am	Sorting Complete	KINGSTON SPRINGS, TN 37082
March 23, 2015 , 7:28 am	Arrived at Unit	KINGSTON SPRINGS, TN 37082
March 23, 2015 , 3:33 am	Departed USPS Facility	NASHVILLE, TN 37230
March 22, 2015 , 11:42 am	Arrived at USPS Facility	NASHVILLE, TN 37230
March 20, 2015 , 2:44 am	Departed USPS Facility	CHARLESTON, WV 25350
March 19, 2015 , 11:40 pm	Arrived at USPS Facility	CHARLESTON, WV 25350



# USPS Tracking™



**Customer Service >**  
Have questions? We're here to help.

**Tracking Number: 70143490000075190578**

**Updated Delivery Day: Thursday, April 2, 2015**

## Product & Tracking Information

**Postal Product:**

**Extra Svc:**  
Certified Mail™

## Available Actions

**Text Updates**

**Email Updates**

**Return Receipt After Mailing**

DATE & TIME	STATUS OF ITEM	LOCATION
<b>April 2, 2015 , 3:14 pm</b>	<b>Delivered</b>	<b>BLUEFIELD, WV 24701</b>
Your item was delivered at 3:14 pm on April 2, 2015 in BLUEFIELD, WV 24701.		
April 2, 2015 , 8:19 am	Arrived at Unit	BLUEFIELD, WV 24701
April 1, 2015 , 3:24 pm	Departed USPS Facility	CHARLESTON, WV 25350
March 31, 2015 , 8:58 pm	Arrived at USPS Facility	CHARLESTON, WV 25350
March 29, 2015 , 5:21 pm	Arrived at USPS Facility	MERRIFIELD, VA 22081
March 24, 2015 , 9:52 am	Addressee Unknown	AMELIA COURT HOUSE, VA 23002
March 23, 2015 , 1:21 pm	Undeliverable as Addressed	AMELIA COURT HOUSE, VA 23002
March 23, 2015 , 9:27 am	Arrived at Unit	AMELIA COURT HOUSE, VA 23002
March 21, 2015 , 9:52 pm	Departed USPS Facility	SANDSTON, VA 23150
March 21, 2015 , 2:18 pm	Arrived at USPS Facility	SANDSTON, VA 23150
March 20, 2015 , 2:44 am	Departed USPS Facility	CHARLESTON, WV 25350
March 19, 2015 , 11:41 pm	Arrived at USPS Facility	CHARLESTON, WV 25350

## Track Another Package

Tracking (or receipt) number

[Track It](#)



# USPS Tracking™



[Customer Service >](#)  
Have questions? We're here to help.

**Tracking Number: 70143490000075190585**

**Updated Delivery Day: Tuesday, March 24, 2015**

## Product & Tracking Information

**Postal Product:**

**Extra Svc:**  
Certified Mail™

## Available Actions

[Text Updates](#)

[Email Updates](#)

[Return Receipt After Mailing](#)

DATE & TIME	STATUS OF ITEM	LOCATION
<b>April 4, 2015 , 9:03 am</b>	<b>Delivered</b>	<b>PALMYRA, VA 22963</b>
Your item was delivered at 9:03 am on April 4, 2015 in PALMYRA, VA 22963.		
March 24, 2015 , 11:52 am	Notice Left (No Authorized Recipient Available)	PALMYRA, VA 22963
March 24, 2015 , 9:18 am	Out for Delivery	PALMYRA, VA 22963
March 24, 2015 , 9:08 am	Sorting Complete	PALMYRA, VA 22963
March 24, 2015 , 8:25 am	Arrived at Unit	PALMYRA, VA 22963
March 24, 2015 , 2:24 am	Departed USPS Facility	SANDSTON, VA 23150
March 21, 2015 , 2:18 pm	Arrived at USPS Facility	SANDSTON, VA 23150
March 20, 2015 , 2:44 am	Departed USPS Facility	CHARLESTON, WV 25350
March 19, 2015 , 11:41 pm	Arrived at USPS Facility	CHARLESTON, WV 25350

## Track Another Package

Tracking (or receipt) number

[Track It](#)



# USPS Tracking™



**Customer Service** ›  
Have questions? We're here to help.

**Tracking Number:** 7014349000075190660

Your item was returned to the sender on April 8, 2015 at 10:45 am in BRUNSWICK, MD 21716 because it was not claimed by the addressee.

## Product & Tracking Information

**Postal Product:**

**Extra Svc:**  
Certified Mail™

## Available Actions

[Text Updates](#)

[Email Updates](#)

DATE & TIME	STATUS OF ITEM	LOCATION
April 8, 2015 , 10:45 am	Unclaimed	BRUNSWICK, MD 21716
Your item was returned to the sender on April 8, 2015 at 10:45 am in BRUNSWICK, MD 21716 because it was not claimed by the addressee.		
March 23, 2015 , 3:16 pm	Notice Left (No Authorized Recipient Available)	BRUNSWICK, MD 21716
March 23, 2015 , 9:24 am	Arrived at Unit	BRUNSWICK, MD 21716
March 22, 2015 , 3:12 am	Departed USPS Facility	BALTIMORE, MD 21233
March 21, 2015 , 8:31 pm	Arrived at USPS Facility	BALTIMORE, MD 21233
March 20, 2015 , 2:44 am	Departed USPS Facility	CHARLESTON, WV 25350
March 19, 2015 , 11:41 pm	Arrived at USPS Facility	CHARLESTON, WV 25350

## Track Another Package

Tracking (or receipt) number

[Track It](#)



FNK



7014 3490 0000 7519 0868

Bus. Closed.

CNX Gas Company LLC  
Attn: Pooling  
2481 John Nash Blvd  
Bluefield, WV 24701



Gerald W Begley  
2522 Montague Ave  
Greenwood SC 29629

SENDER: COMPLETE THIS SECTION	COMPLETE THIS SECTION ON DELIVERY
<ul style="list-style-type: none"> <li>Complete items 1, 2, and 3. Also complete item 4 if Restricted Delivery is desired.</li> <li>Print your name and address on the reverse so that we can return the card to you.</li> <li>Attach this card to the back of the mailpiece, or on the front if space permits.</li> </ul>	<p>A. Signature <b>X</b> <input type="checkbox"/> Agent <input type="checkbox"/> Addressee</p> <p>B. Received by (Printed Name) C. Date of Delivery</p>
1. Article Addressed to:	D. Is delivery address different from item 1? <input type="checkbox"/> Yes If YES, enter delivery address below: <input type="checkbox"/> No
<p>Gerald W Begley 2522 Montague Ave Greenwood SC 29629</p>	<p>3. Service Type  <input checked="" type="checkbox"/> Certified Mail* <input type="checkbox"/> Priority Mail Express™  <input type="checkbox"/> Registered <input checked="" type="checkbox"/> Return Receipt for Merchandise  <input type="checkbox"/> Insured Mail <input type="checkbox"/> Collect on Delivery</p>
2. Article (FE) 7014 3490 0000 7519 0868	4. Restricted Delivery? (Extra Fee) <input type="checkbox"/> Yes <b>AW146EP</b>

PS Form 3811, July 2013

Domestic Return Receipt

RETURN RECEIPT REQUESTED  
AN AFTER 10 DAYS





CERTIFIED MAIL

7014 3490 0000 7519 0974

CNX Gas Company L  
 Attn: Pooling  
 2481 John Nash Blvd  
 Bluefield, WV 24701

12

NIXIE 247332150-1N 03/27/15  
 RETURN TO SENDER  
 INSUFFICIENT ADDRESS  
 UNABLE TO FORWARD  
 RETURN TO SENDER

RETURN RECEIPT  
 REQUESTED  
 RETURN AFTER 10 DAYS

SENDER: COMPLETE THIS SECTION	COMPLETE THIS SECTION ON DELIVERY
<ul style="list-style-type: none"> <li>■ Complete Items 1, 2, and 3. Also complete Item 4 if Restricted Delivery is desired.</li> <li>■ Print your name and address on the reverse so that we can return the card to you.</li> <li>■ Attach this card to the back of the mailpiece, or on the front if space permits.</li> </ul>	<p>A. Signature  <b>X</b> <input type="checkbox"/> Agent  <input type="checkbox"/> Addressee</p> <p>B. Received by (Printed Name)      C. Date of Delivery</p> <p>D. Is delivery address different from Item 1? <input type="checkbox"/> Yes        If YES, enter delivery address below: <input type="checkbox"/> No</p>
<p>1. Article Addressed to:</p> <p style="text-align: center;">Patrick Crawford          1608 Old Lashmeet Rd          Lashmeet VA 24733</p>	<p>3. Service Type</p> <p><input checked="" type="checkbox"/> Certified Mail*    <input type="checkbox"/> Priority Mail Express*</p> <p><input type="checkbox"/> Registered            <input type="checkbox"/> Return Receipt for Merchandise</p> <p><input type="checkbox"/> Insured Mail          <input type="checkbox"/> Collect on Delivery</p>
<p>2. Article Number</p> <p>(Trk) 7014 3490 0000 7519 0974</p>	<p>4. Restricted Delivery? (Extra Fee) <input type="checkbox"/> Yes</p> <p style="text-align: right; font-size: 1.2em;">AW146FP</p>
<p>P6 Form 3811, July 2013      Domestic Return Receipt</p>	



7014 3490 0000 7518 6786

CNX Gas Company LLC  
Attn: Pooling  
2481 John Nash Blvd  
Bluefield, WV 24701

1/1

NIXIE 247332150-1W 03/27/15  
RETURN TO SENDER  
INSUFFICIENT ADDRESS  
UNABLE TO FORWARD  
RETURN TO SENDER

SENDER: COMPLETE THIS SECTION		COMPLETE THIS SECTION ON DELIVERY	
<ul style="list-style-type: none"> <li>Complete items 1, 2, and 3. Also complete item 4 if Restricted Delivery is desired.</li> <li>Print your name and address on the reverse so that we can return the card to you.</li> <li>Attach this card to the back of the mailpiece, or on the front if space permits.</li> </ul>		<p>A. Signature <input checked="" type="checkbox"/> Agent <input checked="" type="checkbox"/> Addressee</p>	
<p>1. Article Addressed to:</p> <p>Susan Pacitto 1608 Old Lashmeet Rd Lashmeet WV 24733</p>		<p>B. Received by (Printed Name) C. Date of Delivery</p>	
<p>2. Article Number 7014 3490 0000 7518 6786</p> <p>(Transfer from service)</p>		<p>D. Is delivery address different from item 1? <input type="checkbox"/> Yes If YES, enter delivery address below: <input type="checkbox"/> No</p>	
<p>3. Service Type</p> <p><input checked="" type="checkbox"/> Certified Mail® <input type="checkbox"/> Priority Mail Express™  <input type="checkbox"/> Registered <input checked="" type="checkbox"/> Return Receipt for Merchandise  <input type="checkbox"/> Insured Mail <input type="checkbox"/> Collect on Delivery</p>		<p>4. Restricted Delivery? (Extra Fee) <input type="checkbox"/> Yes</p>	
<p>PS Form 3811, July 2013</p>		<p>Domestic Return Receipt</p>	

AKV46P

RETURN RECEIPT  
REQUESTED  
AFTER 10 DAYS



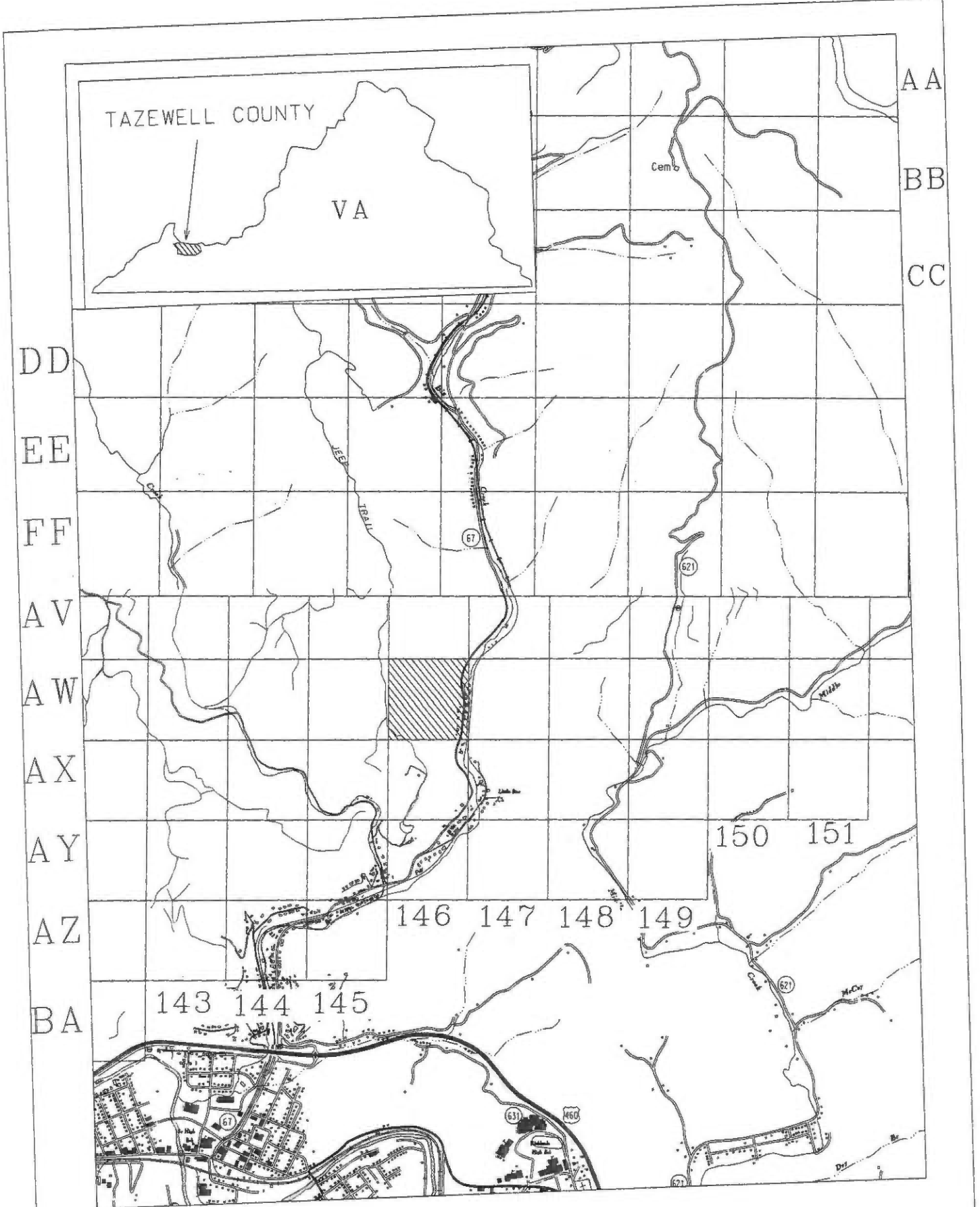

EXHIBIT A1  
 UNIT AW146  
 VGOB 13-1217-4027-01