

BEFORE THE VIRGINIA GAS AND OIL BOARD

APPLICANT: Range Resources-PMI

**DIVISION OF GAS AND OIL
DOCKET NO. VGOB 89-0126-0009-82**

RELIEF SOUGHT: MODIFICATION OF NORA COALBED GAS UNIT NOS:
66AF, 69AF, 66AG, 66AH, 67AH, 67AI, 67AJ, 68AJ, 62BE, 63BE, 64BE, 65BE, 62BF,
63BF, 64BF, 62BG.

AFFECTED UNIT: (See Attached Exhibit H2)

APPLICATION

1. Applicant and its counsel: Applicant is **Range Resources-Pine Mountain Inc.** P. O. Box 2136 Abingdon, VA 24212. Applicant's Counsel is James E. Kaiser 220 Broad Street, Suite 301, Kingsport, TN 37660 (423) 578-3838.

2. Relief sought: (1) Modification of the Nora Coalbed Methane Gas Field Rules, to allow one additional coalbed gas well to be drilled within each of the 58.77 acre Nora Units identified above. (2) For an administrative order providing that additional well permits may be issued in the Nora Field after this application is filed and while it is pending.

3. Legal authority: 4 VAC 25-160-50 and § 45.1-361.20 of the Code of Virginia.

4. Proposed provisions of order sought: That one additional coalbed methane gas well may be drilled in each of the above referenced Nora Units; that the second well be located at least 600 feet from the nearest coalbed methane well; (and that production/royalties from each coalbed methane well drilled in the said Units shall continue to be allocated solely to the owners and claimants of and to the coalbed methane within the Unit in which the well is located.)

5. Type of wells and field: Coalbed methane frac well within the portion of the Nora Coalbed Gas Field described above, and as depicted in the attached Exhibit H2.

6. Formations subject to application: All coal beds and coal seams being all producible coal seams and other associated formations, named and unnamed coal seams from the Kennedy to the base of the Pennsylvanian coal seams in the Nora Coalbed Gas Field.

7. **Description of interest/claim of persons being notified:** Coalbed methane.

8. **Estimated ultimate recovery in each Nora Unit identified above:** 350 MMCF

9. **Map:** See Exhibit H2 annexed hereto.

10. **The boundaries and acreage affected:** see Exhibit H2 annexed hereto.

11. **Attestation:** The foregoing application to the best of my knowledge, information and belief is true and correct.

Range Resources-Pine Mountain Inc.

By: 
James E. Kaiser
220 Broad Street, Suite 301
Kingsport, TN 37660
(423) 578-3838

AFFIDAVIT OF DUE OF DILIGENCE

**COMMONWEALTH OF VIRGINIA
COUNTY OF RUSSELL**

I, James E. Kaiser, after being duly sworn upon oath, state as follows:

1. I am responsible for the notification process required by VA. Code Ann. § 45.1-361.19 and VR 480-05-22.2 § 4.
2. That Range Resources-Pine Mountain Inc. has exercised due diligence in attempting to locate and notice all owners and claimants who are unleased and/or who were not previously pooled by prior order(s) of the Virginia Gas and Oil Board regarding **the Nora Coalbed Gas Field**, all as required by Va. Code Ann. § 45.1-361.19 and VR 480-05-22.2.
3. That on **December 19, 2014**, a true and correct copy of the Notice of Hearing with Exhibits will be mailed, via certified mail return receipt requested, to all owners and claimants listed in Exhibit B for whom mailing addresses were then available.
4. That Range Resources-Pine Mountain Inc. will continue to exercise due diligence in attempting to locate and identify the names and/or addresses of any unknown of unlocatable parties and, if located or identified, will notify them of Range Resources-Pine Mountain Inc.'s application.

I have read the foregoing, and the information given above is true and correct to the best of my knowledge and belief.



James E. Kaiser
Counsel for
Range Resources-Pine Mountain Inc.

ACKNOWLEDGMENT

STATE OF TENNESSEE

COUNTY OF SULLIVAN

TAKEN, SUBSCRIBED AND SWORN to before me this 19th day of
December, _____ 2014.



Susan Peterson, Notary

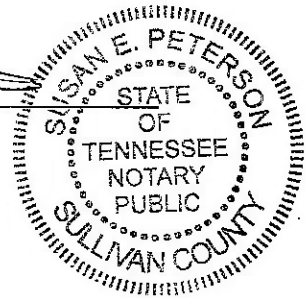

My commission expires: August 24, 2016.

BEFORE THE VIRGINIA GAS AND OIL BOARD

APPLICANT: Range Resources-PMI

**DIVISION OF GAS AND OIL
DOCKET NO. 89-0126-0009-82**

RELIEF SOUGHT: MODIFICATION OF NORA COALBED GAS UNIT NOS:
66AF, 69AF, 66AG, 66AH, 67AH, 67AI, 67AJ, 68AJ, 62BE, 63BE, 64BE, 65BE, 62BF,
63BF, 64BF, 62BG.

AFFECTED UNIT: (See Attached Exhibit H2)

NOTICE OF HEARING

HEARING DATE: January 20, 2015
PLACE: Conference Center at the Russell County Office Facility
Lebanon, Virginia
TIME: 9:00 a.m.

COMMONWEALTH OF VIRGINIA:

To: See Exhibit "B" attached hereto:

1. **Applicant and its counsel:** Applicant is Range Resources-Pine Mountain Inc., P. O. Box 2136, Abingdon, VA 24212. Applicant's Counsel is James E. Kaiser, 220 Broad Street, Suite 301, Kingsport, TN 37660, (423) 578-3838.
2. **Relief sought:** (1) Modification of the Nora Coalbed Methane Gas Field Rules, to allow one additional coalbed gas well to be drilled within each of the 58.77 acre Nora Units identified above. (2) For an administrative order providing that additional well permits may be issued in the Nora Field after this application is filed and while it is pending.
3. **Legal authority:** 4 VAC 25-160-50 and § 45.1-361.20 of the Code of Virginia.
4. **Proposed provisions of order sought:** That one additional coalbed methane gas well may be drilled in each of the above referenced Nora Units; that the second well be located at least 600 feet from the nearest coalbed methane well; (and that production/royalties from each coalbed methane well drilled in the said Units shall continue to be allocated solely to the owners and claimants of and to the coalbed methane within the Unit in which the well is located.).

5. **Type of wells and field:** Coalbed methane frac well within the portion of the Nora Coalbed Gas Field described above, and as depicted in the attached Exhibit H2.

6. **Formations subject to application:** All coal beds and coal seams being all producible coal seams and other associated formations, named and unnamed coal seams from the Kennedy to the base of the Pennsylvanian coal seams in the Nora Coalbed Gas Field.

7. **Description of interest/claim of persons being notified:** Coalbed methane.

8. **Estimated ultimate recovery in each Nora Unit identified above:** 350 MMCF

9. **Map:** See Exhibit H2 annexed hereto.

10. **The boundaries and acreage affected:** See Exhibit H2 annexed hereto.

11. **Attestation:** The foregoing notice to the best of my knowledge, information and belief is true and correct.

NOTICE IS FURTHER GIVEN that this cause has been set for hearing and the taking of evidence at the time and place first stated above and that notice will be published as required by law and the Rules of the Virginia Gas and Oil Board.

NOTICE IS FURTHER GIVEN that you may attend this hearing, with or without an attorney, and offer evidence or state any comments you have. For further information or a copy of the application and any exhibits thereto, you may contact the Virginia Gas and Oil Board, State Oil and Gas Inspector, Department of Mines, Minerals and Energy, Division of Gas and Oil, P.O. Box 159, Lebanon, Virginia 24266, (276) 514-9650 or the Applicant at the address shown below.

Range Resources-Pine Mountain Inc.

By: 
James E. Kaiser
220 Broad Street, Suite 301
Kingsport, TN 37660
(423) 578-3838

58BD	59BD	60BD	Dickenson County			61BD	62BD	63BD	64BD	65BD	66BD
APPROVED UNITS			61BE	62BE	63BE	64BE	65BE	66BE			
58BE	59BE	60BE	61BF	62BF	63BF	64BF	65BF	66BF			
58BF	59BF	60BF	61BG	62BG	63BG	64BG	65BG	66BG			
58BH	59BH	60BH	61BH	62BH	63BH	64BH	65BH	66BH			

EXHIBIT H-2 (page 2)
 RANGE RESOURCES - PINE MOUNTAIN INC.
 INCREASED DENSITY DRILLING
 NORA FIELD
 12/15/2014

Exhibit B

Dickenson-Russell Coal Company
Maxxim Shared Services, LLC
Attn: Steve Smith
5703 Crutchfield Drive
Norton, VA 24273

ALPHA Land & Reserves, LLC
Attn: Steve Smith
5703 Crutchfield Drive
Norton, VA 24273

WBRD LLC
Chad Mooney
5260 Irwin Road
Huntington, WV 25705-3247

ACIN LLC
Chad Mooney
5260 Irwin Road
Huntington, WV 25705-3247

Mullins Land & Mineral, Inc.
Freddy Mullins
PO Box 951
Clintwood, VA 24228

Wayne Grant
P.O. Box 2015
Clintwood, VA 24228

Jennifer Brown Osborne
792 E. Meadows Rd.
Moravian Falls, NC 28654

Stephen and Kimberly Beshears
728 Haynes Road
Hays, NC 28635-9318

Benjamin Harrison and Ethel Beshears
2163 Big Ivy Road
Pulear, NC 28665

Exhibit B

Susan B. & Terry Odom
4007 Hazel Lane
Greensboro, NC 27408

Bobby Kenneth White
8100 Statesville Road
North Wilkesboro, NC 28659-8547

Jessica & Allyn Morrow
428 Will Faw Rd.
Millers Creek, NC 28651

Ike and Renida Bowman
5792 Sandlick Rd
Birchleaf, VA 24220

Janice Bowman
101 West Main Street
New Lebanon, OH 45345

Gladwell Bowman
5096 Frying Pan Road
Birchleaf, VA 24220-9717

Jerry Lynn & Barbara Ann Coleman
2613 Cranesnest Road
Vansant, Virginia 24656

SENDER- COMPLETE THIS SECTION

- Complete Items 1, 2, and 3. Also complete Item 4 if Restricted Delivery is desired.
- Print your name and address on the reverse so that we can return the card to you.
- Attach this card to the back of the mailpiece, or on the front if space permits.

1. Article Addressed to:

Mullins Land & Mineral, Inc.
 Freddy Mullins
 PO Box 951
 Clintwood, VA 24228

2. Article Number
 (Transfer from service lab) 7013 3020 0001 8823 6503

PS Form 3811, July 2013 Domestic Return Receipt

COMPLETE THIS SECTION ON DELIVERY

A. Signature
[Signature] Agent Addressee

B. Received by (Printed Name) *Diana Gamm* C. Date of Delivery *12/22/14*

D. Is delivery address different from item 1? Yes
 If YES, enter delivery address below: No

3. Service Type
 Certified Mail® Priority Mail Express™
 Registered Return Receipt for Merchandise
 Insured Mail Collect on Delivery

4. Restricted Delivery? (Extra Fee) Yes

RECEIVED
 DEC 26 2014

SENDER- COMPLETE THIS SECTION

- Complete Items 1, 2, and 3. Also complete Item 4 if Restricted Delivery is desired.
- Print your name and address on the reverse so that we can return the card to you.
- Attach this card to the back of the mailpiece, or on the front if space permits.

1. Article Addressed to:

Dickenson-Russell Coal Compar.
 Maxxim Shared Services, LLC
 Attn: Steve Smith
 5703 Crutchfield Drive
 Norton, VA 24273

2. Article Number
 (Transfer from service) 7013 3020 0001 8823 6541

PS Form 3811, July 2013 Domestic Return Receipt

COMPLETE THIS SECTION ON DELIVERY

A. Signature
[Signature] Agent Addressee

B. Received by (Printed Name) C. Date of Delivery *12-22-14*

D. Is delivery address different from item 1? Yes
 If YES, enter delivery address below: No

3. Service Type
 Certified Mail® Priority Mail Express™
 Registered Return Receipt for Merchandise
 Insured Mail Collect on Delivery

4. Restricted Delivery? (Extra Fee) Yes

RECEIVED
 DEC 26 2014

SENDER- COMPLETE THIS SECTION

- Complete Items 1, 2, and 3. Also complete item 4 if Restricted Delivery is desired.
- Print your name and address on the reverse so that we can return the card to you.
- Attach this card to the back of the mailpiece, or on the front if space permits.

1. Article Addressed to:

ALPHA Land & Reserves, LLC
 Attn: Steve Smith
 5703 Crutchfield Drive
 Norton, VA 24273

2. Article Number
 (Transfer from service lab) 7013 3020 0001 8823 6534

PS Form 3811, July 2013 Domestic Return Receipt Page Number 11.

COMPLETE THIS SECTION ON DELIVERY

A. Signature
[Signature] Agent Addressee

B. Received by (Printed Name) C. Date of Delivery *12-22-14*

D. Is delivery address different from item 1? Yes
 If YES, enter delivery address below: No

3. Service Type
 Certified Mail® Priority Mail Express™
 Registered Return Receipt for Merchandise
 Insured Mail Collect on Delivery

4. Restricted Delivery? (Extra Fee) Yes

RECEIVED
 DEC 2 2014

SENDER: COMPLETE THIS SECTION

- Complete items 1, 2, and 3. Also complete item 4 if Restricted Delivery is desired.
- Print your name and address on the reverse so that we can return the card to you.
- Attach this card to the back of the mailpiece, or on the front if space permits.

1. Article Addressed to:

Bobby Kenneth White
8100 Statesville Road
North Wilkesboro, NC 28659-8547

19399

2. Article Number (Transfer from service label) **7013 3020 0001 8823 6442**

PS Form 3811, July 2013 Domestic Return Receipt

COMPLETE THIS SECTION ON DELIVERY

A. Signature *[Signature]* Agent Addressee

B. Received by (Printed Name) C. Date of Delivery **12-22-14**

D. Is delivery address different from item 1? Yes No
If YES, enter delivery address below:

RECEIVED
DEC 26 2014

3. Service Type

Certified Mail® Priority Mail Express™
 Registered Return Receipt for Merchandise
 Insured Mail Collect on Delivery

4. Restricted Delivery? (Extra Fee) Yes

SENDER: COMPLETE THIS SECTION

- Complete items 1, 2, and 3. Also complete item 4 if Restricted Delivery is desired.
- Print your name and address on the reverse so that we can return the card to you.
- Attach this card to the back of the mailpiece, or on the front if space permits.

1. Article Addressed to:

Jennifer Brown Osborne
792 E. Meadows Rd.
Moravian Falls, NC 28654

19399

2. Article Number (Transfer from service label) **7013 3020 0001 8823 6480**

PS Form 3811, July 2013 Domestic Return Receipt

COMPLETE THIS SECTION ON DELIVERY

A. Signature *[Signature]* Agent Addressee

B. Received by (Printed Name) C. Date of Delivery **12-22**

D. Is delivery address different from item 1? Yes No
If YES, enter delivery address below:

RECEIVED
DEC 26 2014

3. Service Type

Certified Mail® Priority Mail Express™
 Registered Return Receipt for Merchandise
 Insured Mail Collect on Delivery

4. Restricted Delivery? (Extra Fee) Yes

SENDER: COMPLETE THIS SECTION

- Complete items 1, 2, and 3. Also complete item 4 if Restricted Delivery is desired.
- Print your name and address on the reverse so that we can return the card to you.
- Attach this card to the back of the mailpiece, or on the front if space permits.

1. Article Addressed to:

Jessica & Allyn Morrow
428 Will Faw Rd.
Millers Creek, NC 28651

19399

2. Article Number (Transfer from service label) **7013 3020 0001 8823 6435**

COMPLETE THIS SECTION ON DELIVERY

A. Signature *[Signature]* Agent Addressee

B. Received by (Printed Name) C. Date of Delivery **12-22-14**

D. Is delivery address different from item 1? Yes No
If YES, enter delivery address below:

RECEIVED
DEC 26 2014

3. Service Type

Certified Mail® Priority Mail Express™
 Registered Return Receipt for Merchandise
 Insured Mail Collect on Delivery

4. Restricted Delivery? (Extra Fee) Yes

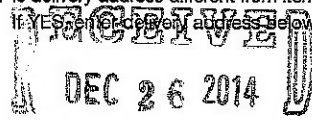
SENDER: COMPLETE THIS SECTION	COMPLETE THIS SECTION ON DELIVERY	
<ul style="list-style-type: none"> Complete items 1, 2, and 3. Also complete item 4 if Restricted Delivery is desired. Print your name and address on the reverse so that we can return the card to you. Attach this card to the back of the mailpiece, or on the front if space permits. 	A. Signature X <i>Ethel Beshears</i> <input type="checkbox"/> Agent <input type="checkbox"/> Addressee	
	B. Received by (Printed Name)	C. Date of Delivery 12-24
1. Article Addressed to: Benjamin Harrison and Ethel Beshears 2163 Big Ivy Road Pulear, NC 28665	D. Is delivery address different from item 1? <input type="checkbox"/> Yes If YES, enter delivery address below: <input type="checkbox"/> No 	
2. Article Number (Transfer from service label) 19399	3. Service Type <input type="checkbox"/> Certified Mail® <input type="checkbox"/> Priority Mail Express™ <input type="checkbox"/> Registered <input type="checkbox"/> Return Receipt for Merchandise <input type="checkbox"/> Insured Mail <input type="checkbox"/> Collect on Delivery	
	4. Restricted Delivery? (Extra Fee) <input type="checkbox"/> Yes	
PS Form 3811, July 2013 Domestic Return Receipt		

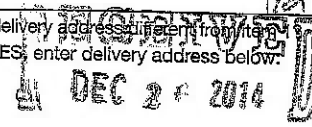
SENDER: COMPLETE THIS SECTION	COMPLETE THIS SECTION ON DELIVERY	
<ul style="list-style-type: none"> Complete items 1, 2, and 3. Also complete item 4 if Restricted Delivery is desired. Print your name and address on the reverse so that we can return the card to you. Attach this card to the back of the mailpiece, or on the front if space permits. 	A. Signature X <i>Janice Robinson</i> <input type="checkbox"/> Agent <input type="checkbox"/> Addressee	
	B. Received by (Printed Name)	C. Date of Delivery 12-24
1. Article Addressed to: Janice Bowman 101 West Main Street New Lebanon, OH 45345	D. Is delivery address different from item 1? <input type="checkbox"/> Yes If YES, enter delivery address below: <input type="checkbox"/> No 	
2. Article Number (Transfer from service label) 19399	3. Service Type <input checked="" type="checkbox"/> Certified Mail® <input type="checkbox"/> Priority Mail Express™ <input type="checkbox"/> Registered <input type="checkbox"/> Return Receipt for Merchandise <input type="checkbox"/> Insured Mail <input type="checkbox"/> Collect on Delivery	
	4. Restricted Delivery? (Extra Fee) <input type="checkbox"/> Yes	
PS Form 3811, July 2013 Domestic Return Receipt		

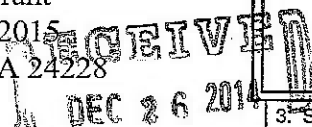
SENDER: COMPLETE THIS SECTION	COMPLETE THIS SECTION ON DELIVERY	
<ul style="list-style-type: none"> Complete items 1, 2, and 3. Also complete item 4 if Restricted Delivery is desired. Print your name and address on the reverse so that we can return the card to you. Attach this card to the back of the mailpiece, or on the front if space permits. 	A. Signature X <i>Wayne Grant</i> <input type="checkbox"/> Agent <input type="checkbox"/> Addressee	
	B. Received by (Printed Name)	C. Date of Delivery
1. Article Addressed to: Wayne Grant P.O. Box 2015 Clintwood, VA 24228	D. Is delivery address different from item 1? <input type="checkbox"/> Yes If YES, enter delivery address below: <input type="checkbox"/> No 	
2. Article Number (Transfer from service label) 19399	3. Service Type <input checked="" type="checkbox"/> Certified Mail® <input type="checkbox"/> Priority Mail Express™ <input type="checkbox"/> Registered <input type="checkbox"/> Return Receipt for Merchandise <input type="checkbox"/> Insured Mail <input type="checkbox"/> Collect on Delivery	
	4. Restricted Delivery? (Extra Fee) <input type="checkbox"/> Yes	
PS Form 3811, July 2013 Domestic Return Receipt		

SENDER: COMPLETE THIS SECTION

- Complete items 1, 2, and 3. Also complete item 4 if Restricted Delivery is desired.
- Print your name and address on the reverse so that we can return the card to you.
- Attach this card to the back of the mailpiece, or on the front if space permits.

1. Article Addressed to:

WBRD LLC
 Chad Mooney
 5260 Irwin Road
 Huntington, WV 25705-3247

19399

2. Article Number

(Transfer from service label)

7013 3020 0001 8823 6527

PS Form 3811, July 2013

Domestic Return Receipt

COMPLETE THIS SECTION ON DELIVERY

A. Signature

Stacy K. Albers Agent
 Addressee

B. Received by (Printed Name)

Stacy K. Albers

C. Date of Delivery

12-22-14

D. Is delivery address different from item 1? Yes

If YES, enter delivery address below No

DEC 26 2014

3. Service Type:

- Certified Mail® Priority Mail Express™
- Registered Return Receipt for Merchandise
- Insured Mail Collect on Delivery

4. Restricted Delivery? (Extra Fee)

Yes

SENDER: COMPLETE THIS SECTION

- Complete items 1, 2, and 3. Also complete item 4 if Restricted Delivery is desired.
- Print your name and address on the reverse so that we can return the card to you.
- Attach this card to the back of the mailpiece, or on the front if space permits.

1. Article Addressed to:

Susan B. & Terry Odom
 4007 Hazel Lane
 Grensboro, NC 27408

19399

2. Article Number

(Transfer from service label)

7013 3020 0001 8823 6459

PS Form 3811, July 2013

Domestic Return Receipt

COMPLETE THIS SECTION ON DELIVERY

A. Signature

Margit Howell Agent
 Addressee

B. Received by (Printed Name)

Margit Howell

C. Date of Delivery

12/22/14

D. Is delivery address different from item 1? Yes

If YES, enter delivery address below No

DEC 26 2014

3. Service Type:

- Certified Mail® Priority Mail Express™
- Registered Return Receipt for Merchandise
- Insured Mail Collect on Delivery

4. Restricted Delivery? (Extra Fee)

Yes

SENDER: COMPLETE THIS SECTION

- Complete items 1, 2, and 3. Also complete item 4 if Restricted Delivery is desired.
- Print your name and address on the reverse so that we can return the card to you.
- Attach this card to the back of the mailpiece, or on the front if space permits.

1. Article Addressed to:

Jerry Lynn & Barbara Ann Coleman
 2613 Cranesnest Road
 Vansant, Virginia 24656

19399

2. Article Number

(Transfer from service label)

7013 3020 0001 8823 6398

Page Number 14.

COMPLETE THIS SECTION ON DELIVERY

A. Signature

Anthony Coleman Agent
 Addressee

B. Received by (Printed Name)

Anthony Coleman

C. Date of Delivery

12-24-14

D. Is delivery address different from item 1? Yes

If YES, enter delivery address below No

DEC 26 2014

3. Service Type:

- Certified Mail® Priority Mail Express™
- Registered Return Receipt for Merchandise
- Insured Mail Collect on Delivery

4. Restricted Delivery? (Extra Fee)

Yes

SENDER: COMPLETE THIS SECTION	COMPLETE THIS SECTION ON DELIVERY	
<ul style="list-style-type: none"> Complete items 1, 2, and 3. Also complete item 4 if Restricted Delivery is desired. Print your name and address on the reverse so that we can return the card to you. Attach this card to the back of the mailpiece, or on the front if space permits. 	A. Signature <input checked="" type="checkbox"/> Agent <input type="checkbox"/> Addressee <i>Stacy K. Albers</i>	
	B. Received by (Printed Name) <i>Stacy K. Albers</i>	C. Date of Delivery <i>12-22-14</i>
1. Article Addressed to: ACIN LLC Chad Mooney 5260 Irwin Road Huntington, WV 25705-3247	D. Is delivery address different from item 1? <input type="checkbox"/> Yes If YES, enter delivery address below <input checked="" type="checkbox"/> No RECEIVED DEC 22 2014	
19349	3. Service Type: <input checked="" type="checkbox"/> Certified Mail® <input type="checkbox"/> Priority Mail Express™ <input type="checkbox"/> Registered <input type="checkbox"/> Return Receipt for Merchandise <input type="checkbox"/> Insured Mail <input type="checkbox"/> Collect on Delivery	
2. Article Number (Transfer from service label)	4. Restricted Delivery? (Extra Fee) <input type="checkbox"/> Yes	
	7013 3020 0001 8823 6510	
PS Form 3811, July 2013 Domestic Return Receipt		

SENDER: COMPLETE THIS SECTION	COMPLETE THIS SECTION ON DELIVERY	
<ul style="list-style-type: none"> Complete items 1, 2, and 3. Also complete item 4 if Restricted Delivery is desired. Print your name and address on the reverse so that we can return the card to you. Attach this card to the back of the mailpiece, or on the front if space permits. 	A. Signature <input checked="" type="checkbox"/> Agent <input type="checkbox"/> Addressee <i>Kay Sunde</i>	
	B. Received by (Printed Name)	C. Date of Delivery <i>12-20-14</i>
1. Article Addressed to: Gladwell Bowman 5096 Frying Pan Road Birchleaf, VA 24220-9717	D. Is delivery address different from item 1? <input type="checkbox"/> Yes If YES, enter delivery address below <input checked="" type="checkbox"/> No RECEIVED DEC 22 2014	
19349	3. Service Type: <input checked="" type="checkbox"/> Certified Mail® <input type="checkbox"/> Priority Mail Express™ <input type="checkbox"/> Registered <input type="checkbox"/> Return Receipt for Merchandise <input type="checkbox"/> Insured Mail <input type="checkbox"/> Collect on Delivery	
2. Article Number (Transfer from service label)	4. Restricted Delivery? (Extra Fee) <input type="checkbox"/> Yes	
	7013 3020 0001 8823 6404	
PS Form 3811, July 2013 Domestic Return Receipt		

SENDER: COMPLETE THIS SECTION	COMPLETE THIS SECTION ON DELIVERY	
<ul style="list-style-type: none"> Complete items 1, 2, and 3. Also complete item 4 if Restricted Delivery is desired. Print your name and address on the reverse so that we can return the card to you. Attach this card to the back of the mailpiece, or on the front if space permits. 	A. Signature <input checked="" type="checkbox"/> Agent <input type="checkbox"/> Addressee <i>Kay Sunde</i>	
	B. Received by (Printed Name)	C. Date of Delivery <i>12-20-14</i>
1. Article Addressed to: Ike and Renida Bowman 5792 Sandlick Rd Birchleaf, VA 24220	D. Is delivery address different from item 1? <input type="checkbox"/> Yes If YES, enter delivery address below <input checked="" type="checkbox"/> No RECEIVED DEC 22 2014	
19349	3. Service Type: <input checked="" type="checkbox"/> Certified Mail® <input type="checkbox"/> Priority Mail Express™ <input type="checkbox"/> Registered <input type="checkbox"/> Return Receipt for Merchandise <input type="checkbox"/> Insured Mail <input type="checkbox"/> Collect on Delivery	
2. Article Number (Transfer from service label)	4. Restricted Delivery? (Extra Fee) <input type="checkbox"/> Yes	
	7013 3020 0001 8823 6404	
PS Form 3811, July 2013 Domestic Return Receipt		

SENDER: COMPLETE THIS SECTION

- Complete items 1, 2, and 3. Also complete item 4 if Restricted Delivery is desired.
- Print your name and address on the reverse so that we can return the card to you.
- Attach this card to the back of the mailpiece, or on the front if space permits.

1. Article Addressed to:

Stephen and Kimberly Beshears
728 Haynes Road
Hays, NC 28635-9318

19399

2. Article Number

(Transfer from service label)

7013 3020 0001 8823 6473

PS Form 3811, July 2013

Domestic Return Receipt

COMPLETE THIS SECTION ON DELIVERY

A. Signature

X *Katherine G Beshears* Agent Addressee

B. Received by (Printed Name)

Katherine G Beshears

C. Date of Delivery

12/29/14

- D. Is delivery address different from item 1? Yes
If YES, enter delivery address below No

RECEIVED
JAN 05 2015

3. Service Type

- Certified Mail® Priority Mail Express™
 Registered Return Receipt for Merchandise
 Insured Mail Collect on Delivery

4. Restricted Delivery? (Extra Fee)

Yes

BEFORE THE VIRGINIA GAS AND OIL BOARD

Applicant: Range Resources-Pine Mountain Inc.)
)
)
Relief Sought: Modification of the Nora Coalbed Methane) Docket No.
Gas Field Rules, to allow more than one coalbed gas well to) VGOB-89-0126-0009-82
be drilled and an order providing additional well permits)
)
)

AFFIDAVIT OF MAILING
(CERTIFICATE OF SERVICE)

STATE OF TENNESSEE)
)
COUNTY OF SULLIVAN)

James E. Kaiser, of lawful age, being duly sworn, upon oath, deposes and says:

- (1) He is a partner with WILHOIT & KAISER, Agent for Range Resources-Pine Mountain Inc. ("RR-PMI") and makes this affidavit on behalf of RR-PMI.
- (2) Based upon information and belief, the names and last-known addresses, where such addresses are known, of the parties owning an interest in the oil and gas in this cause are set forth and attached hereto.
- (3) On the 26th day of February, 2015, true and correct copies of the Notice of Hearing, continuing this matter were placed in the United States mail in Kingsport, TN, certified mail, return receipt requested, postage prepaid, duly addressed to the unleased parties at their respective addresses as set forth in the attached Exhibit B which is hereby made a part of this Affidavit.
- (4) Notice of this cause has therefore been served by mail pursuant to the applicable statutes and rules of the Board.

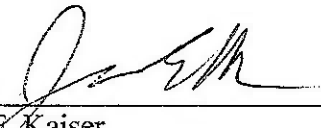

James E. Kaiser

SUBSCRIBED AND SWORN TO before me this 10th day of March, 2015.



Susan Peterson, Notary

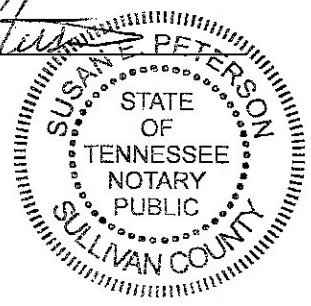

My commission expires: August 24, 2016.

SENDER: COMPLETE THIS SECTION

- Complete items 1, 2, and 3. Also complete item 4 if Restricted Delivery is desired.
- Print your name and address on the reverse so that we can return the card to you.
- Attach this card to the back of the mailpiece, or on the front if space permits.

1. Article Addressed to:

Jennifer Brown Osborne
792 E. Meadows Rd.
Moravian Falls, NC 28654

2. Article Number
(Transfer from service label) **19399**

COMPLETE THIS SECTION ON DELIVERY

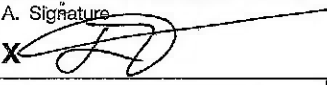
A. Signature
X  Agent Addressee

B. Received by (Printed Name) C. Date of Delivery
3-2

D. Is delivery address different from item 1? Yes
If YES, enter delivery address below No

RECEIVED
MAR 0 2 2015

3. Service Type:

Certified Mail® Priority Mail Express™
 Registered Return Receipt for Merchandise
 Insured Mail Collect on Delivery

4. Restricted Delivery? (Extra Fee) Yes

PS Form 3811, July 2013 Domestic Return Receipt

SENDER: COMPLETE THIS SECTION

- Complete items 1, 2, and 3. Also complete item 4 if Restricted Delivery is desired.
- Print your name and address on the reverse so that we can return the card to you.
- Attach this card to the back of the mailpiece, or on the front if space permits.

1. Article Addressed to:

Benjamin Harrison and
Ethel Beshears
2163 Big Ivy Road
Pulear, NC 28665

2. Article Number
(Transfer from service label) **19399**

COMPLETE THIS SECTION ON DELIVERY

A. Signature
X  Agent Addressee

B. Received by (Printed Name) C. Date of Delivery

D. Is delivery address different from item 1? Yes
If YES, enter delivery address below No

RECEIVED
MAR 0 5 2015

3. Service Type:

Certified Mail® Priority Mail Express™
 Registered Return Receipt for Merchandise
 Insured Mail Collect on Delivery

4. Restricted Delivery? (Extra Fee) Yes

PS Form 3811, July 2013 Domestic Return Receipt

SENDER: COMPLETE THIS SECTION

- Complete items 1, 2, and 3. Also complete item 4 if Restricted Delivery is desired.
- Print your name and address on the reverse so that we can return the card to you.
- Attach this card to the back of the mailpiece, or on the front if space permits.

1. Article Addressed to:

Stephen and Kimberly Beshears
728 Haynes Road
Hays, NC 28635-9318

2. Article Number
(Transfer from service label) **19399**

COMPLETE THIS SECTION ON DELIVERY

A. Signature
X  Agent Addressee

B. Received by (Printed Name) C. Date of Delivery
Kimberly Beshears 3315

D. Is delivery address different from item 1? Yes
If YES, enter delivery address below No

RECEIVED
MAR 0 5 2015

3. Service Type:

Certified Mail® Priority Mail Express™
 Registered Return Receipt for Merchandise
 Insured Mail Collect on Delivery

4. Restricted Delivery? (Extra Fee) Yes

PS Form 3811, July 2013 Domestic Return Receipt

SENDER: COMPLETE THIS SECTION

- Complete items 1, 2, and 3. Also complete item 4 if Restricted Delivery is desired.
- Print your name and address on the reverse so that we can return the card to you.
- Attach this card to the back of the mailpiece, or on the front if space permits.

1. Article Addressed to:

Bobby Kenneth White
8100 Statesville Road
North Wilkesboro, NC 28659-8547

19399

2. Article Number
(Transfer from service label)

7013 3020 0001 8823 6619

PS Form 3811, July 2013

Domestic Return Receipt

COMPLETE THIS SECTION ON DELIVERY

A. Signature
X *[Signature]* Agent Addressee

B. Received by (Printed Name) C. Date of Delivery
[Signature] 3-3-15

D. Is delivery address different from item 1? Yes No
If YES, enter delivery address below

RECEIVED
MAR 03 2015

3. Service Type
 Certified Mail® Priority Mail Express™
 Registered Return Receipt for Merchandise
 Insured Mail Collect on Delivery

4. Restricted Delivery? (Extra Fee) Yes

SENDER: COMPLETE THIS SECTION

- Complete items 1, 2, and 3. Also complete item 4 if Restricted Delivery is desired.
- Print your name and address on the reverse so that we can return the card to you.
- Attach this card to the back of the mailpiece, or on the front if space permits.

1. Article Addressed to:

Janice Bowman
101 West Main Street
New Lebanon, OH 45345

19399

2. Article Number
(Transfer from service label)

7013 3020 0001 8823 6589

PS Form 3811, July 2013

Domestic Return Receipt

COMPLETE THIS SECTION ON DELIVERY

A. Signature
X *[Signature]* Agent Addressee

B. Received by (Printed Name) C. Date of Delivery
[Signature]

D. Is delivery address different from item 1? Yes No
If YES, enter delivery address below

RECEIVED
MAR 05 2015

3. Service Type
 Certified Mail® Priority Mail Express™
 Registered Return Receipt for Merchandise
 Insured Mail Collect on Delivery

4. Restricted Delivery? (Extra Fee) Yes

SENDER: COMPLETE THIS SECTION

- Complete items 1, 2, and 3. Also complete item 4 if Restricted Delivery is desired.
- Print your name and address on the reverse so that we can return the card to you.
- Attach this card to the back of the mailpiece, or on the front if space permits.

1. Article Addressed to:

Gladwell Bowman
5096 Frying Pan Road
Birchleaf, VA 24220-9717

19399

2. Article Number
(Transfer from service label)

7013 3020 0001 8823 6572

PS Form 3811, July 2013

Domestic Return Receipt

COMPLETE THIS SECTION ON DELIVERY

A. Signature
X *[Signature]* Agent Addressee

B. Received by (Printed Name) C. Date of Delivery
[Signature] 2-2

D. Is delivery address different from item 1? Yes No
If YES, enter delivery address below

RECEIVED
MAR 06 2015

3. Service Type
 Certified Mail® Priority Mail Express™
 Registered Return Receipt for Merchandise
 Insured Mail Collect on Delivery

4. Restricted Delivery? (Extra Fee) Yes

SENDER: COMPLETE THIS SECTION

- Complete items 1, 2, and 3. Also complete item 4 if Restricted Delivery is desired.
- Print your name and address on the reverse so that we can return the card to you.
- Attach this card to the back of the mailpiece, or on the front if space permits.

1. Article Addressed to:

Jessica & Allyn Morrow
428 Will Faw Rd.
Millers Creek, NC 28651

2. Article Number
(Transfer from service label)

PS Form 3811, July 2013

COMPLETE THIS SECTION ON DELIVERY

A. Signature
X *J. Morrow* Agent Addressee

B. Received by (Printed Name) C. Date of Delivery
3-2-15

D. Is delivery address different from item 1? Yes
If YES, enter delivery address below: No

REGISTERED
MAR 02 2015

3. Service Type:
 Certified Mail® Priority Mail Express™
 Registered Return Receipt for Merchandise
 Insured Mail Collect on Delivery

4. Restricted Delivery? (Extra Fee) Yes

SENDER: COMPLETE THIS SECTION

- Complete items 1, 2, and 3. Also complete item 4 if Restricted Delivery is desired.
- Print your name and address on the reverse so that we can return the card to you.
- Attach this card to the back of the mailpiece, or on the front if space permits.

1. Article Addressed to:

WBRD LLC
Chad Mooney
5260 Irwin Road
Huntington, WV 25705-3247

2. Article Number
(Transfer from service label)

PS Form 3811, July 2013

COMPLETE THIS SECTION ON DELIVERY

A. Signature
X *Amanda Boops* Agent Addressee

B. Received by (Printed Name) C. Date of Delivery
Amanda Boops 3-2-15

D. Is delivery address different from item 1? Yes
If YES, enter delivery address below: No

REGISTERED
MAR 05 2015

3. Service Type:
 Certified Mail® Priority Mail Express™
 Registered Return Receipt for Merchandise
 Insured Mail Collect on Delivery

4. Restricted Delivery? (Extra Fee) Yes

SENDER: COMPLETE THIS SECTION

- Complete items 1, 2, and 3. Also complete item 4 if Restricted Delivery is desired.
- Print your name and address on the reverse so that we can return the card to you.
- Attach this card to the back of the mailpiece, or on the front if space permits.

1. Article Addressed to:

ACIN LLC
Chad Mooney
5260 Irwin Road
Huntington, WV 25705-3247

2. Article Number
(Transfer from service label)

PS Form 3811, July 2013

COMPLETE THIS SECTION ON DELIVERY

A. Signature
X *Amanda Boops* Agent Addressee

B. Received by (Printed Name) C. Date of Delivery
Amanda Boops 3-2-15

D. Is delivery address different from item 1? Yes
If YES, enter delivery address below: No

REGISTERED
MAR 05 2015

3. Service Type:
 Certified Mail® Priority Mail Express™
 Registered Return Receipt for Merchandise
 Insured Mail Collect on Delivery

4. Restricted Delivery? (Extra Fee) Yes

SENDER: COMPLETE THIS SECTION

- Complete items 1, 2, and 3. Also complete item 4 if Restricted Delivery is desired.
- Print your name and address on the reverse so that we can return the card to you.
- Attach this card to the back of the mailpiece, or on the front if space permits.

1. Article Addressed to:

Ike and Renida Bowman
5792 Sandlick Rd
Birchleaf, VA 24220

19399

2. Article Number
(Transfer from service label) 7013 3020 0001 8823 6596

PS Form 3811, July 2013 Domestic Return Receipt

COMPLETE THIS SECTION ON DELIVERY

A. Signature
X *[Signature]* Agent Addressee

B. Received by (Printed Name) C. Date of Delivery
[Signature] 3-2-15

D. Is delivery address different from item 1? Yes
If YES, enter delivery address below. No

3. Service Type
 Certified Mail® Priority Mail Express™
 Registered Return Receipt for Merchandise
 Insured Mail Collect on Delivery

4. Restricted Delivery? (Extra Fee) Yes

RECEIVED
MAR 02 2015

SENDER: COMPLETE THIS SECTION

- Complete items 1, 2, and 3. Also complete item 4 if Restricted Delivery is desired.
- Print your name and address on the reverse so that we can return the card to you.
- Attach this card to the back of the mailpiece, or on the front if space permits.

1. Article Addressed to:

ALPHA Land & Reserves, LLC
Attn: Steve Smith
5703 Crutchfield Drive
Norton, VA 24273

19399

2. Article Number
(Transfer from service lab) 7013 3020 0001 8823 6701

PS Form 3811, July 2013 Domestic Return Receipt

COMPLETE THIS SECTION ON DELIVERY

A. Signature
X *[Signature]* Agent Addressee

B. Received by (Printed Name) C. Date of Delivery
[Signature] 3-2-15

D. Is delivery address different from item 1? Yes
If YES, enter delivery address below. No

3. Service Type
 Certified Mail® Priority Mail Express™
 Registered Return Receipt for Merchandise
 Insured Mail Collect on Delivery

4. Restricted Delivery? (Extra Fee) Yes

RECEIVED
MAR 04 2015

SENDER: COMPLETE THIS SECTION

- Complete items 1, 2, and 3. Also complete item 4 if Restricted Delivery is desired.
- Print your name and address on the reverse so that we can return the card to you.
- Attach this card to the back of the mailpiece, or on the front if space permits.

1. Article Addressed to:

Dickenson-Russell Coal Company
Maxxim Shared Services, LLC
Attn: Steve Smith
5703 Crutchfield Drive
Norton, VA 24273

19399

COMPLETE THIS SECTION ON DELIVERY

A. Signature
X *[Signature]* Agent Addressee

B. Received by (Printed Name) C. Date of Delivery
[Signature] 3-2-15

D. Is delivery address different from item 1? Yes
If YES, enter delivery address below. No

3. Service Type
 Certified Mail® Priority Mail Express™
 Registered Return Receipt for Merchandise
 Insured Mail Collect on Delivery

4. Restricted Delivery? (Extra Fee) Yes

RECEIVED
MAR 04 2015

SENDER: COMPLETE THIS SECTION	COMPLETE THIS SECTION ON DELIVERY
<ul style="list-style-type: none"> Complete items 1, 2, and 3. Also complete item 4 if Restricted Delivery is desired. Print your name and address on the reverse so that we can return the card to you. Attach this card to the back of the mailpiece, or on the front if space permits. 	<p>A. Signature <input checked="" type="checkbox"/> Agent <input type="checkbox"/> Addressee</p> <p>B. Received by (Printed Name) Debra Barnett</p> <p>C. Date of Delivery 3/2/15</p>
<p>1. Article Addressed to:</p> <p>Mullins Land & Mineral, Inc. Freddy Mullins PO Box 951 Clintwood, VA 24228</p>	<p>D. Is delivery address different from item 1? <input type="checkbox"/> Yes If YES, enter delivery address below <input type="checkbox"/> No</p> <p>RECEIVED MAR 04 2015</p> <p>3. Service Type</p> <p><input checked="" type="checkbox"/> Certified Mail® <input type="checkbox"/> Priority Mail Express™ <input type="checkbox"/> Registered <input type="checkbox"/> Return Receipt for Merchandise <input type="checkbox"/> Insured Mail <input type="checkbox"/> Collect on Delivery</p> <p>4. Restricted Delivery? (Extra Fee) <input type="checkbox"/> Yes</p>
<p>19399</p> <p>2. Article Number (Transfer from service label) 7013 3020 0001 8823 6671</p>	<p>PS Form 3811, July 2013 Domestic Return Receipt</p>

SENDER: COMPLETE THIS SECTION	COMPLETE THIS SECTION ON DELIVERY
<ul style="list-style-type: none"> Complete items 1, 2, and 3. Also complete item 4 if Restricted Delivery is desired. Print your name and address on the reverse so that we can return the card to you. Attach this card to the back of the mailpiece, or on the front if space permits. 	<p>A. Signature <input checked="" type="checkbox"/> Agent <input type="checkbox"/> Addressee</p> <p>B. Received by (Printed Name) Wayne Grant</p> <p>C. Date of Delivery 3/2/15</p>
<p>1. Article Addressed to:</p> <p>Wayne Grant P.O. Box 2015 Clintwood, VA 24228</p>	<p>D. Is delivery address different from item 1? <input type="checkbox"/> Yes If YES, enter delivery address below <input type="checkbox"/> No</p> <p>RECEIVED MAR 04 2015</p> <p>3. Service Type</p> <p><input checked="" type="checkbox"/> Certified Mail® <input type="checkbox"/> Priority Mail Express™ <input type="checkbox"/> Registered <input type="checkbox"/> Return Receipt for Merchandise <input type="checkbox"/> Insured Mail <input type="checkbox"/> Collect on Delivery</p> <p>4. Restricted Delivery? (Extra Fee) <input type="checkbox"/> Yes</p>
<p>19399</p> <p>2. Article Number (Transfer from service label) 7013 3020 0001 8823 6664</p>	<p>PS Form 3811, July 2013 Domestic Return Receipt</p>

SENDER: COMPLETE THIS SECTION	COMPLETE THIS SECTION ON DELIVERY
<ul style="list-style-type: none"> ■ Complete items 1, 2, and 3. Also complete item 4 if Restricted Delivery is desired. ■ Print your name and address on the reverse so that we can return the card to you. ■ Attach this card to the back of the mailpiece, or on the front if space permits. 	<p>A. Signature X <i>Jerry Lynn Coleman</i> <input type="checkbox"/> Agent <input checked="" type="checkbox"/> Addressee</p> <p>B. Received by (Printed Name) C. Date of Delivery <i>Jerry Coleman</i> <i>3-6-15</i></p>
<p>1. Article Addressed to:</p> <p style="text-align: center;">Jerry Lynn & Barbara Ann Coleman 2613 Cranesnest Road Vansant, Virginia 24656</p>	<p>D. Is delivery address different from item 1? <input type="checkbox"/> Yes <input checked="" type="checkbox"/> No If YES, enter delivery address below:</p> <p style="text-align: center;">RECEIVED MAR 09 2015</p> <p>BY:</p> <p>3. Service Type <input checked="" type="checkbox"/> Certified Mail® <input type="checkbox"/> Priority Mail Express™ <input type="checkbox"/> Registered <input type="checkbox"/> Return Receipt for Merchandise <input type="checkbox"/> Insured Mail <input type="checkbox"/> Collect on Delivery</p> <p>4. Restricted Delivery? (Extra Fee) <input type="checkbox"/> Yes</p>
<p>2. Article Number (Transfer from service label)</p>	<p style="text-align: center;">19349</p> <p style="text-align: center;">7013 3020 0001 8823 6565</p>

PS Form 3811, July 2013 Domestic Return Receipt

BEFORE THE VIRGINIA GAS AND OIL BOARD

Applicant: Range Resources-Pine Mountain Inc.)
)
)
Relief Sought: Modification of the Nora Coalbed Methane) Docket No.
Gas Field Rules, to allow more than one coalbed gas well to) VGOB-89-0126-0009-82
be drilled and an order providing additional well permits)
)
)

AFFIDAVIT OF MAILING
(CERTIFICATE OF SERVICE)

STATE OF TENNESSEE)
)
COUNTY OF SULLIVAN)

James E. Kaiser, of lawful age, being duly sworn, upon oath, deposes and says:

- (1) He is a partner with WILHOIT & KAISER, Agent for Range Resources-Pine Mountain Inc. ("RR-PMI") and makes this affidavit on behalf of RR-PMI.
- (2) Based upon information and belief, the names and last-known addresses, where such addresses are known, of the parties owning an interest in the oil and gas in this cause are set forth and attached hereto.
- (3) On the 19th day of December, 2014, true and correct copies of the Application and the Notice of Hearing in this matter were placed in the United States mail in Kingsport, TN, certified mail, return receipt requested, postage prepaid, duly addressed to the unleased parties at their respective addresses as set forth in the attached Exhibit B which is hereby made a part of this Affidavit.
- (4) Notice of this cause has therefore been served by mail pursuant to the applicable statutes and rules of the Board.

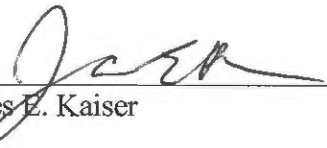
James E. Kaiser

SUBSCRIBED AND SWORN TO before me this 13th day of January, 2015.

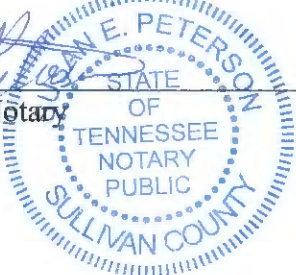
Susan Peterson, Notary

My commission expires: August 24, 2016.



PROPOSED UNITS

APPROVED UNITS

Buchanan County

Dickenson County

EXHIBIT K (page 1)
 RANGE RESOURCES – PINE MOUNTAIN INC.
 INCREASED DENSITY DRILLING
 NORA FIELD
 12/15/2014

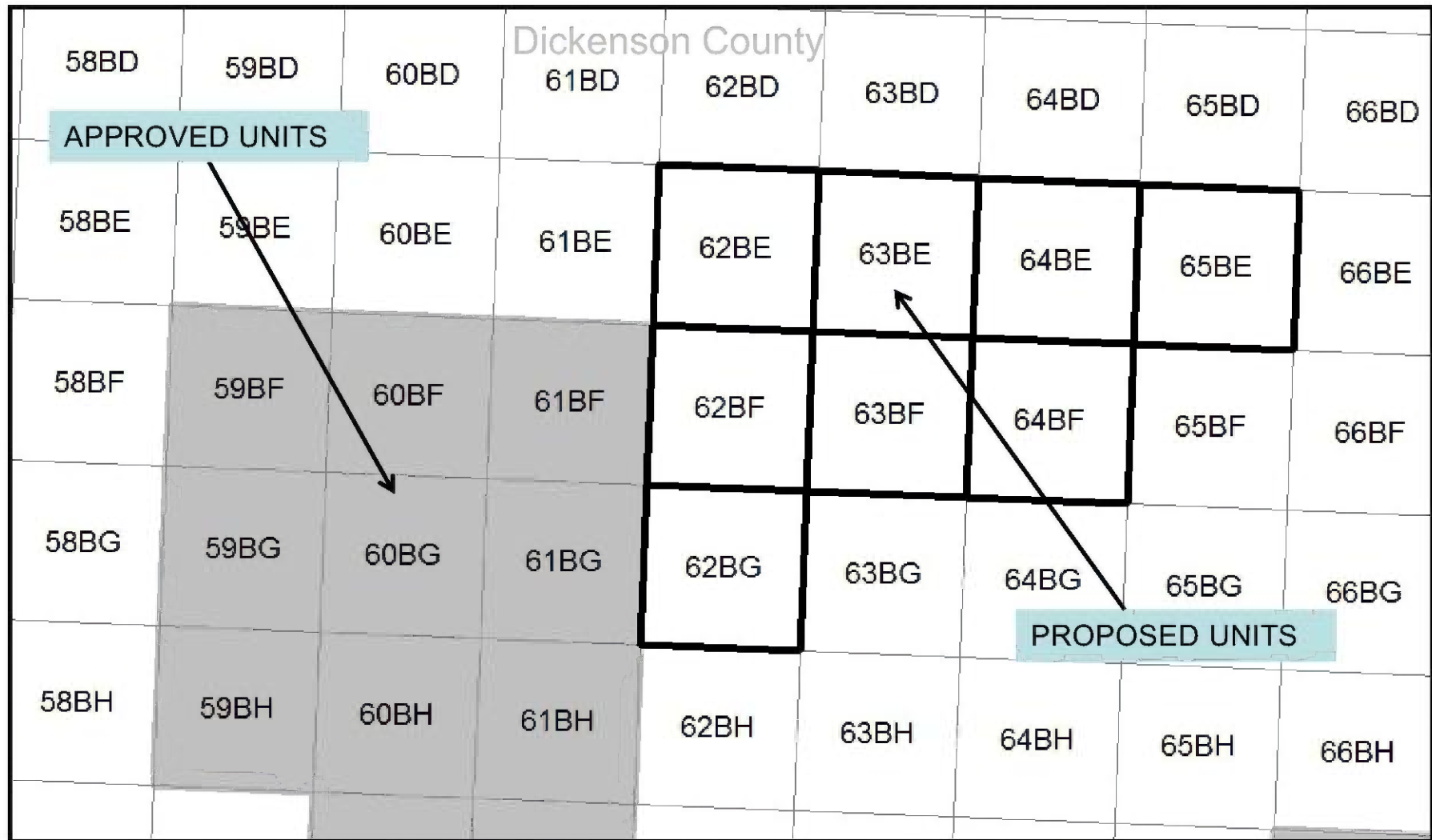

EXHIBIT K (page 2)
 RANGE RESOURCES – PINE MOUNTAIN INC.
 INCREASED DENSITY DRILLING
 NORA FIELD 12/15/2014

Map View of Nora CBM Field

Increased Density Drilling Previously Board Approved

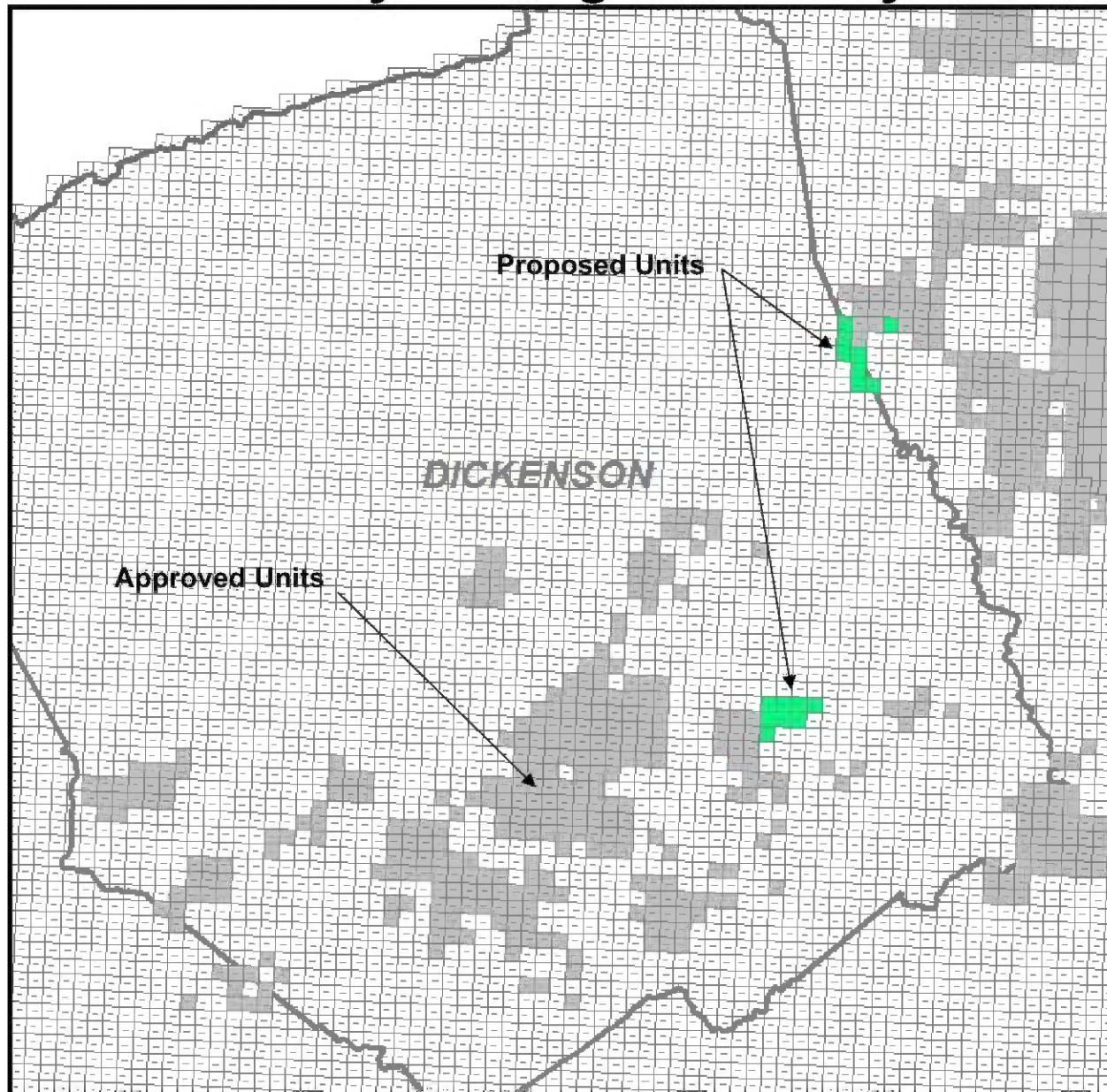

EXHIBIT K (pg 3)

Map View of Nora CBM Field Increased Density Drilling Completed to Date

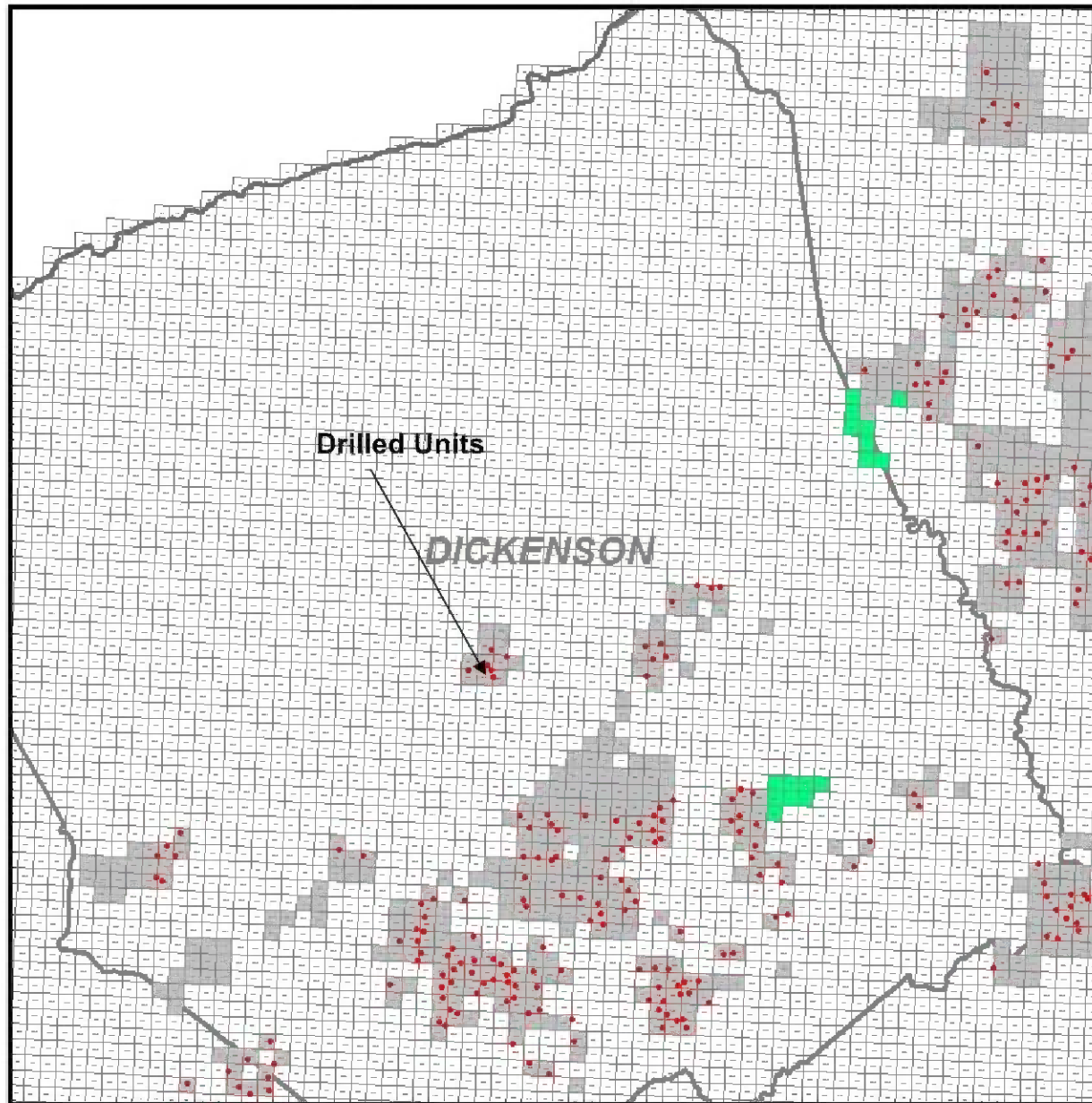

EXHIBIT K (pg 4)

Close up - Map View of Nora Increased Density Areas

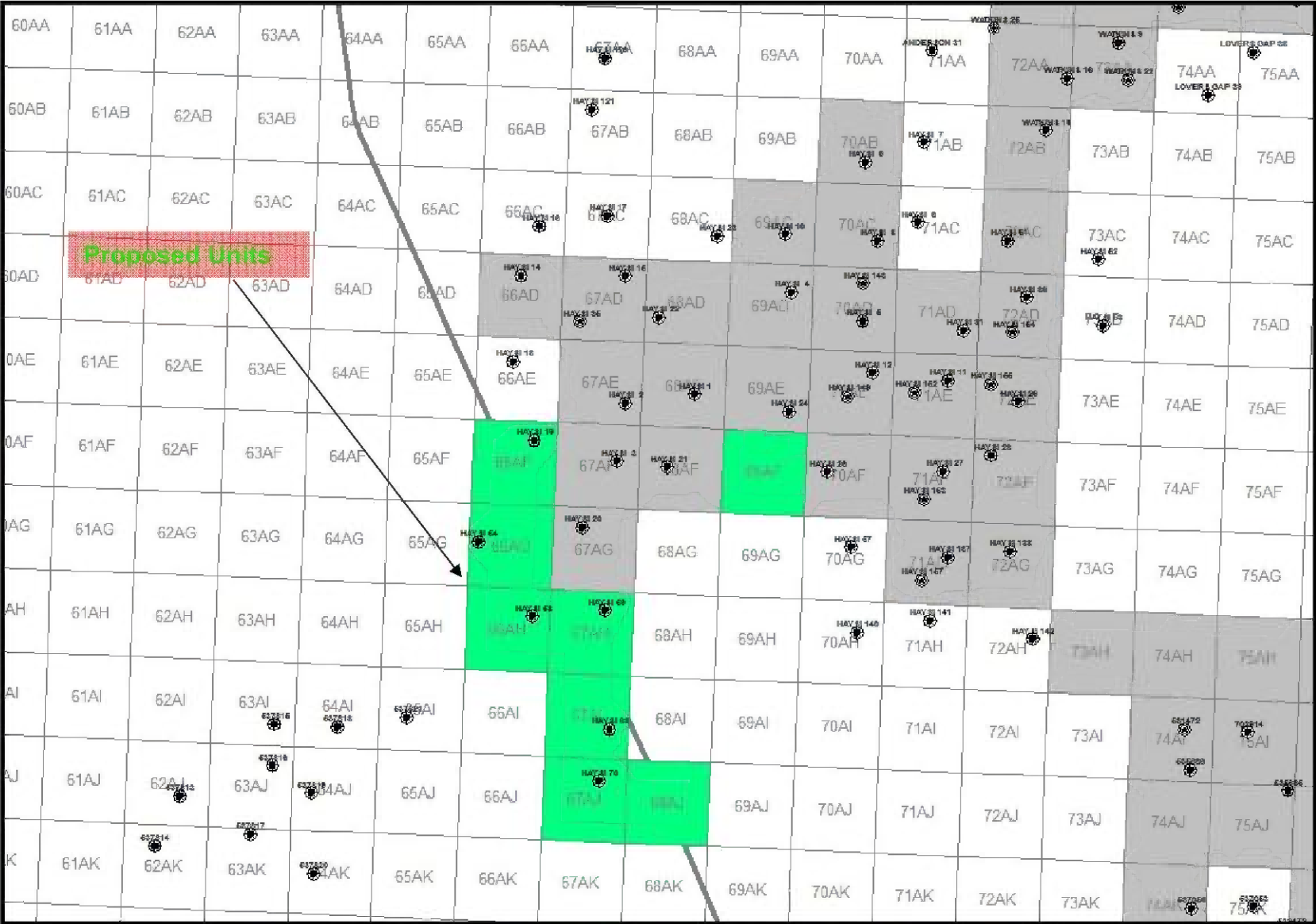
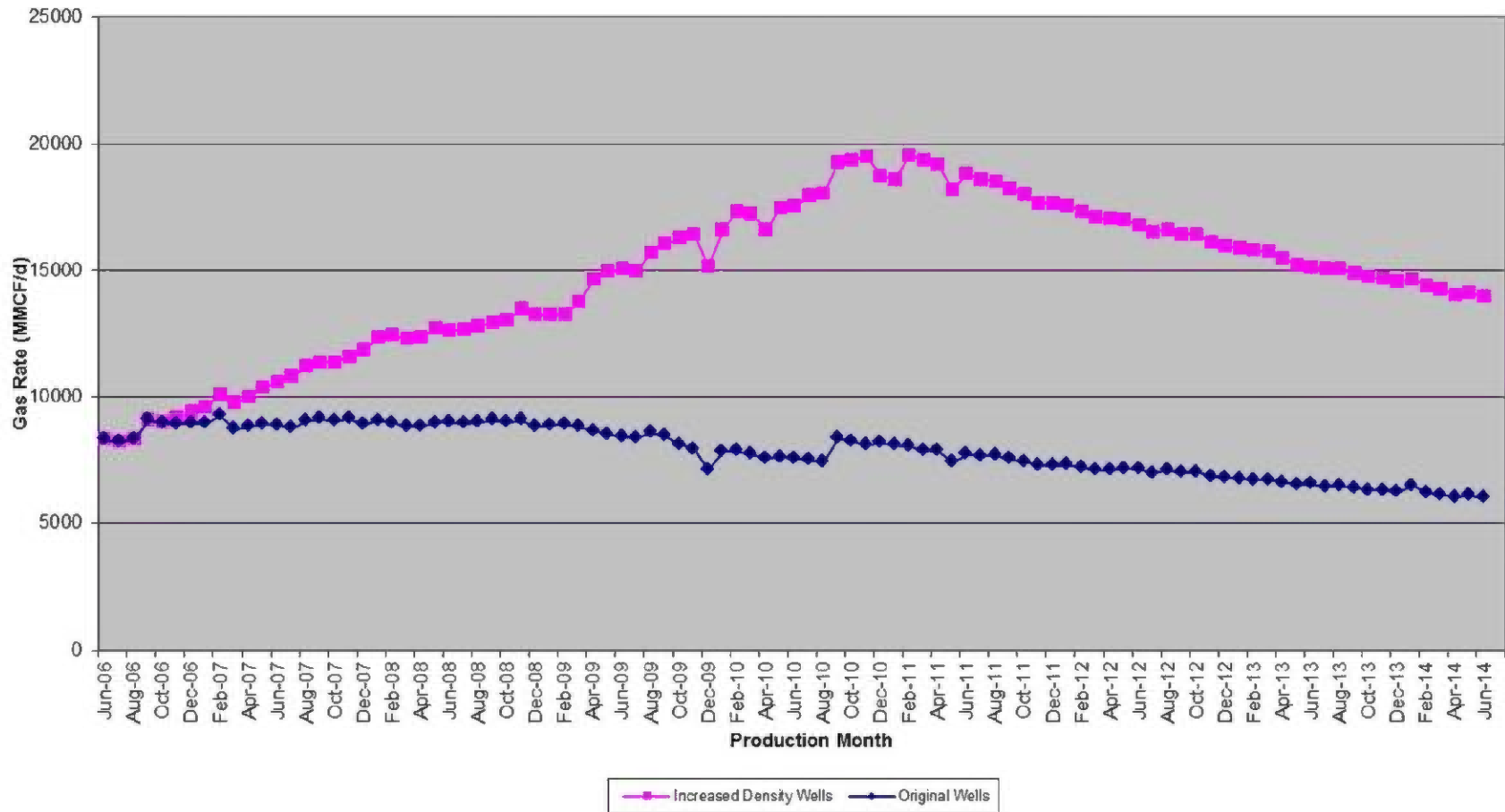

EXHIBIT K (pg 5)

Increased Density Drilling Nora Field Thru 06-2014



Benefits of Increased Density Drilling

- *Increase fracturing network promoting gas flow at low pressure*
- *Decrease de-watering time frame*
- *Increase recovery factor of reservoir*
- *Reservoir production achieved faster and more economical*
- *No significant negative impact to 1st well production, generally see improvement in existing production*

Infill drilling from 2006 – 2014

Production represents 196 units

EXHIBIT K (pg7)

Summary of Infill Drilling

- Working Interest Owners, Royalty Owners, and the State will likely benefit by maximizing production
- Promote conservation of the gas resource and prevent waste by more effectively extracting the resource
- Allow for shared facilities such as roads, pipelines, etc. to help minimize environmental impact
- No correlative rights issues within proposed units

EXHIBIT K (pg 8)

Map View of Area Coal Mine Activity

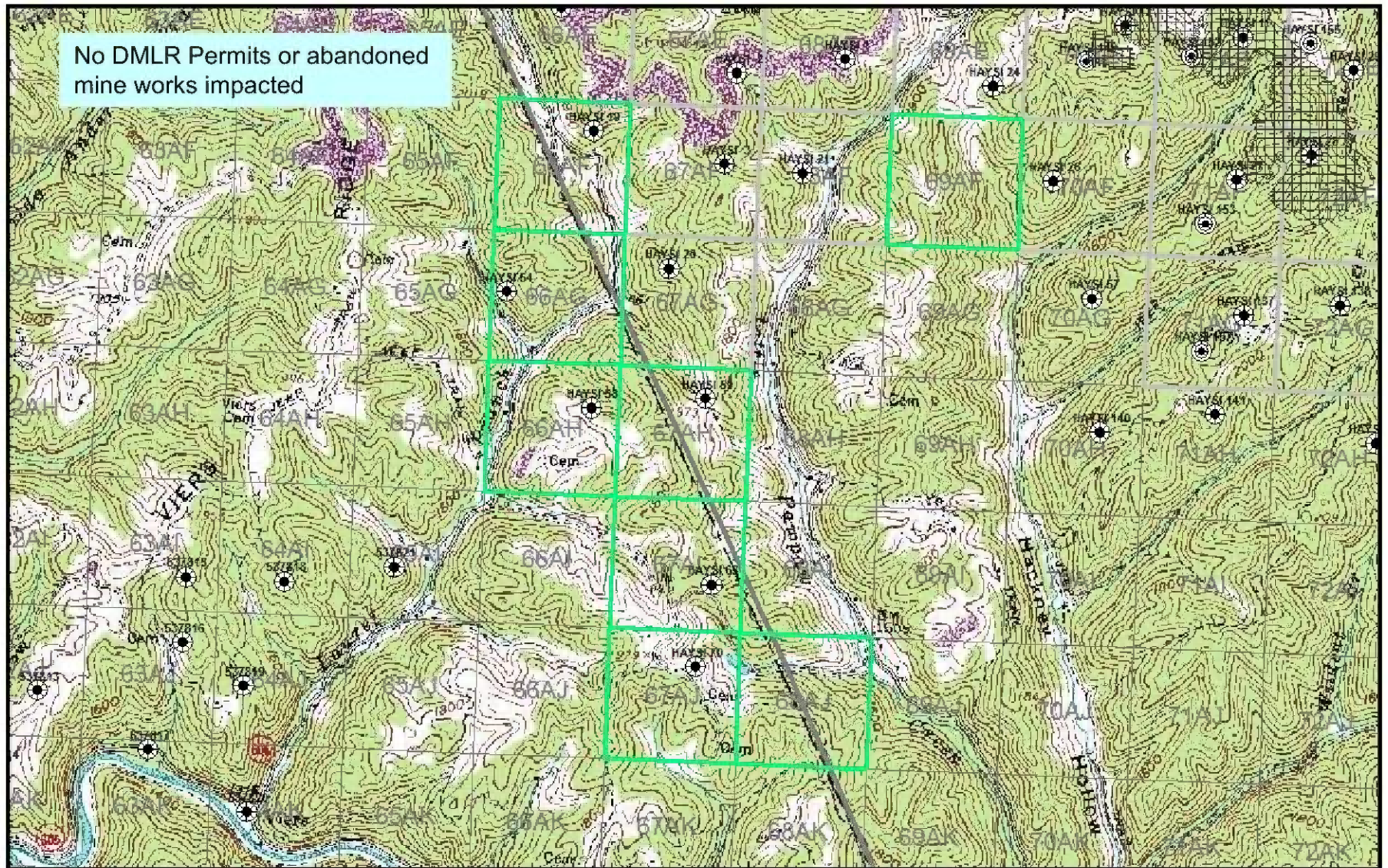

EXHIBIT K (pg 9)

Map View of Area Coal Mine Activity

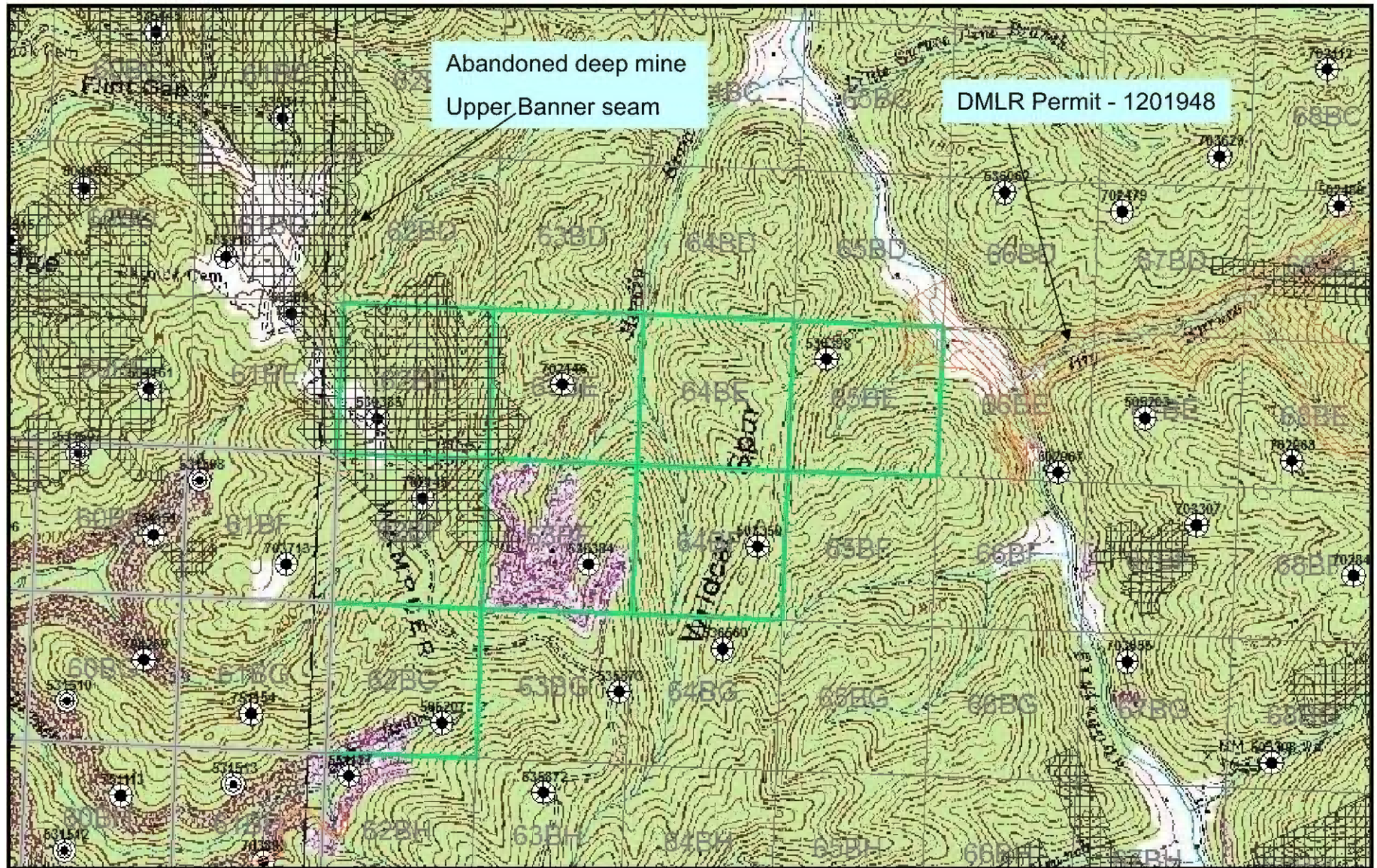

EXHIBIT K (pg 10)