

BEFORE THE VIRGINIA GAS AND OIL BOARD

PETITIONER: CNX Gas Company LLC

DIVISION OF GAS AND OIL

DOCKET NO: VGOB 03-0218-1115-02

RELIEF SOUGHT: (1) DISBURSEMENT FROM
ESCROW REGARDING TRACT(S) A portion of 1D,
1E, 1J, 1L
(2) AND AUTHORIZATION FOR DIRECT
PAYMENT OF ROYALTIES

HEARING DATE: March 17, 2015

DRILLING UNIT: BC120

RUSSELL COUNTY, VIRGINIA

PETITION FOR ORDER OF DISBURSEMENT OF ESCROW FUNDS

1. Petitioner and its counsel

Petitioner is CNX Gas Company LLC, 2481 John Nash Blvd, Bluefield, WV 24701, (304)323-6500. Petitioner's counsel is Mark A. Swartz, Hillard & Swartz, LLP, 122 Capital Street, Suite 201, Charleston, WV 25301.

2. Relief Sought

(1) The disbursement of escrowed funds heretofore deposited with the Board's Escrow Agent(s) attributable to Tracts 1D, 1E, 1J, & 1L to the persons identified in the Table using the percentages set forth in the Table; and (2) dismissal of coal owner(s)/claimant(s) named in the Notice of Hearing and identified in Exhibit B2 who were pooled by the Board as conflicting claimants.

3. Legal Authority

Va. Code Ann. § 45.1-361.1 et seq., 4 VAC 25-160-140., and relevant Virginia Gas and Oil Board Orders ("Board") heretofore promulgated pursuant to law.

4. Type of Well(s)

Coalbed Methane

5. Factual basis for relief requested

(a) Swords Creek Land Partnership and Lolita Lockhart, Rita Powell, Angela Roberts, and Charlie & Rita Powell have entered into Royalty Split Agreement. Said agreement allows the Applicant and Designated Operator to pay royalties directly to the persons identified in Exhibit EE annexed hereto and the annexed Table, further, specifies how said royalties are to be divided and paid.

6. Attestation

The foregoing Petition to the best of my knowledge, information, and belief is true and correct.

BEFORE THE VIRGINIA OIL AND GAS BOARD

APPLICANT: CNX Gas Company LLC

DIVISION OF GAS AND OIL
DOCKET NO.: VGOB 03-0218-1115-02

RELIEF SOUGHT: (1) Disbursement from escrow
Regarding tracts 1D, 1E, 1J, & 1L; and
(2) Dismissal of coal claimants

UNIT: BC120

RUSSELL COUNTY, VIRGINIA

HEARING DATE: March 17, 2015
PLACE: Russell County Government Conference Center
139 Highland Drive
Lebanon, Virginia
TIME: 9:00 a.m.

NOTICE OF HEARING

COMMONWEALTH OF VIRGINIA: To the following persons who will receive a disbursement of escrowed funds if the relief sought by Applicant's Petition is granted by the Virginia Gas and Oil Board:

Swords Creek Land Partnership, Lolita Lockhart, Rita Powell, Angela Roberts, Charlie & Rita Powell, & Virginia Steele

COMMONWEALTH OF VIRGINIA: To the following persons identified as **COAL OWNERS** in the pooling application(s) and Virginia Gas and Oil Board Orders pertaining to the referenced Docket No. who were previously pooled by Virginia Gas and Oil Board Order as conflicting claimants to the coalbed methane to be produced from the Unit, **YOUR CLAIMS TO COALBED METHANE ROYALTIES AND/OR WORKING OR CARRIED INTERESTS** for coalbed methane gas produced from this Unit **ARE SUBJECT TO DISMISSAL BY BOARD ORDER AT THE HEARING NOTICED ABOVE:**

Swords Creek Land Partnership (Tracts 1A, 1B, 1C, a portion of 1D, 1I, 1K, 2A, 2B, 2C, 2D, 2E, 2F, 2G, 2H, & 3)

NOTICE IS HEREBY GIVEN that Applicant is requesting that the Virginia Gas and Oil Board (hereinafter Board) issue an order as follows:

- (1) Directing the Board's Escrow Agent to make the disbursements to the persons identified in the Table hereto using the percentages stated therein;
- (2) Dismissing the Respondents/coal owners listed above as Respondents and as conflicting claimants.

NOTICE IS FURTHER GIVEN that this cause has been set for hearing and the taking of evidence before the Board at 9:00 a.m., on March 17, 2015 at the Russell County Government Conference Center, 139 Highland Drive, Lebanon, Virginia, and that notice will be published as required by law and the Rules of the Board.

NOTICE IS FURTHER GIVEN that you may attend this hearing, with or without an attorney, and offer evidence or state any comments you have. For further information or a copy of the Application and Exhibits, either contact the Virginia Gas and Oil Board, the Department of Mines, Minerals and Energy, the Division of Gas and Oil, 135 Highland Drive, Lebanon, Virginia, (276) 415-9700, or the Applicant at the address shown Below.

NOTICE IS FURTHER GIVEN that any Coal Owner identified above who does not appear at the said hearing and provide the Board with evidence and/or a credible theory/argument that he/she/it has a good faith basis under existing law to claim an interest in the coalbed methane produced from the Unit, is subject to dismissal as a pooled Respondent and as a conflicting claimant to coalbed methane royalties, working interest and/or carried interest

CNX Gas Company LLC
BY ITS PROFESSIONAL MANAGER
CNX GAS COMPANY LLC, PETITIONER
By: 
Anita D. Duty
Rolling Supervisor
2481 John Nash Blvd.
Bluefield, West Virginia 24701

BEFORE THE VIRGINIA OIL AND GAS BOARD

APPLICANT: CNX Gas Company LLC

DIVISION OF GAS AND OIL
DOCKET NO.: VGOB 03-0218-1115-02

RELIEF SOUGHT (1) Disbursement from escrow
Regarding tracts 1D, 1E, 1J, & 1L; and
(2) Dismissal of coal claimants

UNIT: BC120

HEARING DATE: March 17, 2015

RUSSELL COUNTY, VIRGINIA

PETITION TO DISBURSE AND MODIFY

1. **Applicant and its counsel:** Applicant is **CNX Gas Company LLC**, 2481 John Nash Blvd., Bluefield, WV. 24701, 304.323.6500. Applicant's counsel is Mark A. Swartz, Hilliard & Swartz, LLP, 122 Capitol St., FL 2, Charleston, WV 25301.
2. **Relief sought:** (1) The disbursement of escrowed funds heretofore deposited with the Board's Escrow Agent(s) attributable to Tracts **1D, 1E, 1J, & 1L** to the persons identified in the Table using the percentages set forth in the Table; and (2) dismissal of coal owner(s)/claimant(s) named in the Notice of Hearing and identified in Exhibit B2 who were pooled by the Board as conflicting claimants.
3. **Factual basis for disbursements:** (a) *Swords Creek Land Partnership and Lolita Lockhart, Rita Powell, Angela Roberts, and Charlie & Rita Powell* have entered into *Royalty Split Agreement*. Said agreement allows the Applicant and Designated Operator to pay royalties directly to the persons identified in Exhibit EE annexed hereto and the annexed Table, further, specifies how said royalties are to be divided and paid.
4. **Reason for Dismissal:** Given legislative action and Supreme Court decision(s) following adoption of the 1990 Act, the Board's policy of identifying a conflict between coal owners and oil and gas owners to protect correlative rights should be changed to a policy of not requiring coal owners to be identified as conflicting claimants, subject to coal owner(s) offering evidence of a viable claim, after receiving notice.
5. **Legal Authority:** *Va. Code Ann. §§ 45.1-361.13, 45.1-361.14.B, 45.1-361.15.A.3, B.2, B.10, B.12, 361.19.A., 45.1-361.21:1, 45.1-361.22.1, .5, 4VAC25-160-10, 80, Swords Creek Land Partnership v. Belcher, et al., #131590, September 12, 2014.*
6. **Exhibits:** The relevant exhibits are annexed to the Notice of Hearing and this Application.
7. **Applicant's standing:** Designated Operator.
8. **Attestation:** The foregoing application, to the best of my knowledge, information and belief, is true and correct.

CNX Gas Company LLC
BY ITS PROFESSIONAL MANAGER
CNX GAS COMPANY LLC, PETITIONER
Applicant

By: 

Anita D. Duty
Pooling Supervisor
2481 John Nash Blvd.
Bluefield, West Virginia 24701

PROPERTY LINES SHOWN ON THIS PLAT WERE TAKEN FROM DEED DESCRIPTIONS AND CHAIN OF TITLE AND DOES NOT REPRESENT A CURRENT FIELD SURVEY.

N 295.425.59
E 999.409.69

N 295.368.18
E 1,001.008.17

58.74 ACRE UNIT

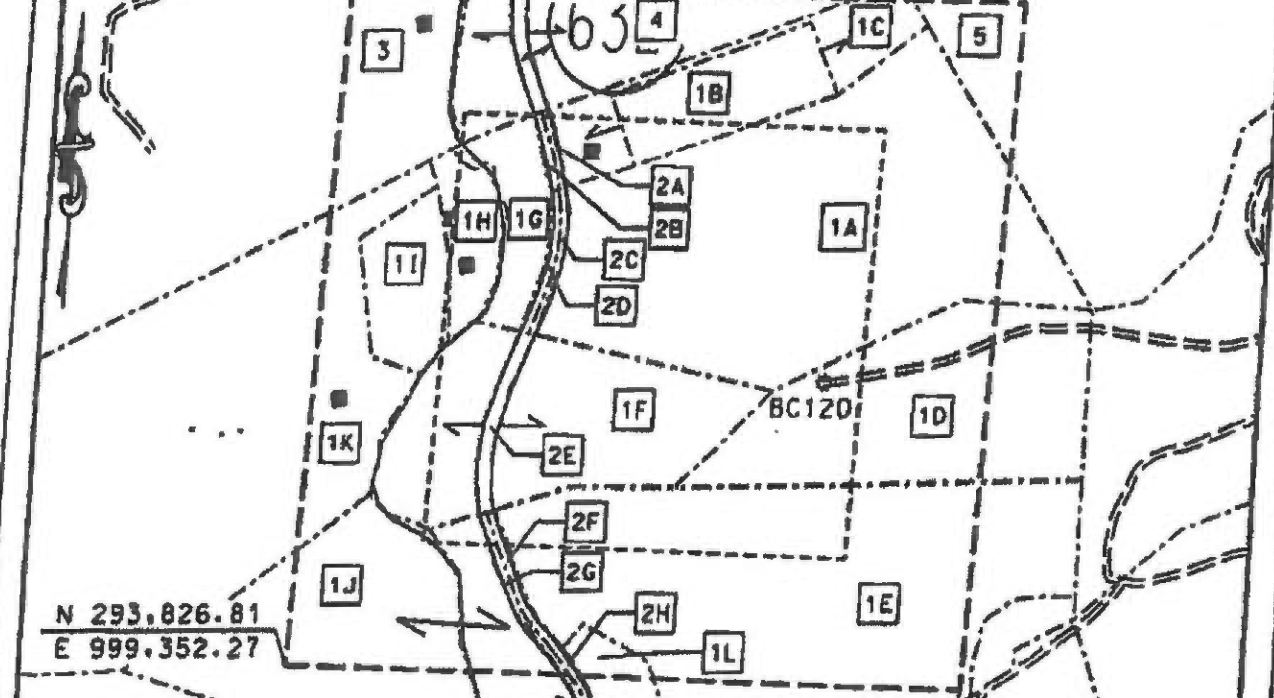

N 293.826.81
E 999.352.27

N 293.769.40
E 1,000.950.75

BEARINGS AND DISTANCES TO OTHER WELLS WITHIN 2,500' RADIUS OF CBM-BC120
 CBM-BB119 N 49°16'43" W 2282.08'
 CBM-BC119 N 71°29'31" W 1718.14'
 CBM-BD119 S 72°29'4" W 2295.48'
 CBM-BD120 S 6°42'43" E 1067.77'
 CBM-BD121 S 33°40'56" E 1721.2'
 CBM-BC121 S 89°29'6" E 1077.61'
 CBM-BB121 N 45°8'22" E 2128.51'
 CBM-BB120 N 4°2'19" E 1298.45'

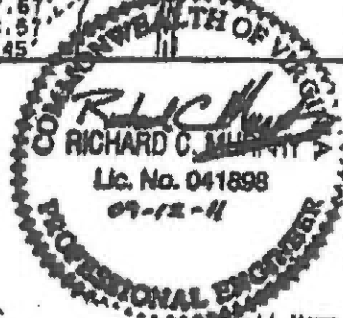

EXHIBIT A
MIDDLE RIDGE FIELD
UNIT BC120
FORCE POOLING
VGOB 03-0218-1115-01

Company CNX Gas Company LLC Well Name and Number UNIT BC120

Tract No. _____ Elevation _____ Quadrangle HDNAKER

County RUSSELL District NEW GARDEN Scale: 1" = 400' Date _____

This plat is a new plot ; an updated plot _____ ; or a final plot _____

Form DCO-60-7
Rev. 9/91

Richard C. Mundy

(Affix Seal)

Licensed Professional Engineer or Licensed Land Surveyor

CNX Gas Company LLC

Unit BC-120

Tract Identifications

(58.74 Acre Unit)

- 1A. Swords Creek Land Partnership, Tr. 13 (574.58 Acre Tract) – Coal Reserve Coal Properties Company – Coal Below Tiller Seam Leased Knox Creek Coal Corporation – Tiller and Above Coal Leased CNX Gas Company LLC – CBM Leased E. P. Whited Heirs, Devises, Successors or Assigns OR A. Wayne Bostic – Surface, Oil and Gas CNX Gas Company, LLC – Oil, Gas and CBM Leased (A. Wayne Bostic Interest) CNX Gas Company, LLC – Oil, Gas and CBM Leased (E. P. Whited Interest 98.1071%)
13.21 acres 22.4689%
- 1B. Swords Creek Land Partnership, Tr. 13 (574.58 Acre Tract) – Coal Reserve Coal Properties Company – Coal Below Tiller Seam Leased Knox Creek Coal Corporation – Tiller and Above Coal Leased CNX Gas Company LLC – CBM Leased Joseph Shelton, et ux – Surface, Oil and Gas
2.05 acres 3.4900%
- 1C. Swords Creek Land Partnership, Tr. 13 (574.58 Acre Tract) – Coal Reserve Coal Properties Company – Coal Below Tiller Seam Leased Knox Creek Coal Corporation – Tiller and Above Coal Leased CNX Gas Company LLC – CBM Leased Audrey Ward, et al – Surface, Oil and Gas
1.69 acres 2.8771%
- 1D. Swords Creek Land Partnership, Tr. 13 (574.58 Acre Tract) – Coal Reserve Coal Properties Company – Coal Below Tiller Seam Leased Knox Creek Coal Corporation – Tiller and Above Coal Leased CNX Gas Company LLC – CBM Leased Melba Stephens, et al – Surface, Oil and Gas CNX Gas Company, LLC – Oil, Gas and CBM Leased
4.46 acres 7.5628%
- 1E. Swords Creek Land Partnership, Tr. 13 (574.58 Acre Tract) – Coal Reserve Coal Properties Company – Coal Below Tiller Seam Leased Knox Creek Coal Corporation – Tiller and Above Coal Leased CNX Gas Company LLC – CBM Leased Julius Steele Heirs – Surface, Oil and Gas CNX Gas Company, LLC – Oil, Gas and CBM Leased
10.85 acres 18.1307%

"This title block is for general informational purposes only and does not reflect an analysis of the severance deed and its effect upon coal bed methane ownership and should not be relied upon for such purpose."

CNX Gas Company LLC
Unit BC-120
Tract Identifications
(58.74 Acre Unit)

- 1F. **Swords Creek Land Partnership, Tr. 13 (574.58 Acre Tract) – Fee Reserve Coal Properties Company – Coal Below Tiller Seam Leased Knox Creek Coal Corporation – Tiller and Above Coal Leased CNX Gas Company LLC – Oil, Gas and CBM Leased**
6.00 acres 10.2145%
- 1G. **Swords Creek Land Partnership, Tr. 13 (574.58 Acre Tract) – Fee Reserve Coal Properties Company – Coal Below Tiller Seam Leased Knox Creek Coal Corporation – Tiller and Above Coal Leased CNX Gas Company LLC – Oil, Gas and CBM Leased**
1.36 acres 2.3153%
- 1H. **Swords Creek Land Partnership, Tr. 13 (574.58 Acre Tract) – Fee Reserve Coal Properties Company – Coal Below Tiller Seam Leased Knox Creek Coal Corporation – Tiller and Above Coal Leased CNX Gas Company LLC – Oil, Gas and CBM Leased**
1.12 acres 1.8057%
- 1I. **Swords Creek Land Partnership, Tr. 13 (574.58 Acre Tract) – Coal Reserve Coal Properties Company – Coal Below Tiller Seam Leased Knox Creek Coal Corporation – Tiller and Above Coal Leased CNX Gas Company LLC – CBM Leased Harvey Piaster – Surface, Oil and Gas**
1.64 acres 2.7920%
- 1J. **Swords Creek Land Partnership, Tr. 13 (574.58 Acre Tract) – Coal Reserve Coal Properties Company – Coal Below Tiller Seam Leased Knox Creek Coal Corporation – Tiller and Above Coal Leased CNX Gas Company LLC – CBM Leased Charlie Powell, et ux – Surface, Oil and Gas CNX Gas Company, LLC – Oil, Gas and CBM Leased**
4.21 acres 7.1572%
- 1K. **Swords Creek Land Partnership, Tr. 13 (574.58 Acre Tract) – Coal Reserve Coal Properties Company – Coal Below Tiller Seam Leased Knox Creek Coal Corporation – Tiller and Above Coal Leased CNX Gas Company LLC – CBM Leased James Piaster Heirs, Successors or Assigns – Surface, Oil and Gas**
2.77 acres 4.7157%

"This title block is for general informational purposes only and does not reflect an analysis of the severance deed and its effect upon coal bed methane ownership and should not be relied upon for such purpose."

CNX Gas Company LLC

Unit BC-120

**Tract Identifications
(58.74 Acre Unit)**

- 1L. Swords Creek Land Partnership, Tr. 13 (574.88 Acre Tract) – Coal Reserve Coal Properties Company – Coal Below Tiller Seam Leased Knox Creek Coal Corporation – Tiller and Above Coal Leased CNX Gas Company LLC – CBM Leased Charle F. Powell, et ux – Surface, Oil and Gas CNX Gas Company, LLC – Oil, Gas and CBM Leased
0.35 acres 0.5858%
- 2A. Swords Creek Land Partnership, Tr. 13 (574.88 Acre Tract) – Coal Reserve Coal Properties Company – Coal Below Tiller Seam Leased Knox Creek Coal Corporation – Tiller and Above Coal Leased CNX Gas Company LLC – CBM Leased Audrey Ward, et al OR Commonwealth of Virginia – Surface, Oil, and Gas
0.06 acres 0.1021%
- 2B. Swords Creek Land Partnership, Tr. 13 (574.88 Acre Tract) – Coal Reserve Coal Properties Company – Coal Below Tiller Seam Leased Knox Creek Coal Corporation – Tiller and Above Coal Leased CNX Gas Company LLC – CBM Leased James Plaster Helms, Successors or Assigns OR Commonwealth of Virginia – Surface, Oil, and Gas
0.09 acres 0.1532%
- 2C. Swords Creek Land Partnership, Tr. 13 (574.88 Acre Tract) – Coal Reserve Coal Properties Company – Coal Below Tiller Seam Leased Knox Creek Coal Corporation – Tiller and Above Coal Leased CNX Gas Company LLC – CBM Leased E. P. Whited Helms, Devises, Successors or Assigns OR Commonwealth of Virginia – Surface, Oil, and Gas CNX Gas Company, LLC – Oil, Gas and CBM Leased (E. P. Whited Interest 89.1071%)
0.13 acres 0.2213%
- 2D. Swords Creek Land Partnership, Tr. 13 (574.88 Acre Tract) – Coal Reserve Coal Properties Company – Coal Below Tiller Seam Leased Knox Creek Coal Corporation – Tiller and Above Coal Leased CNX Gas Company LLC – CBM Leased Swords Creek Land Partnership OR Commonwealth of Virginia – Surface, Oil, and Gas CNX Gas Company, LLC – Oil, Gas and CBM Leased (If owned by Swords Creek Land Partnership)
0.17 acres 0.2894%

"This title block is for general informational purposes only and does not reflect an analysis of the severance deed and its effect upon coal bed methane ownership and should not be relied upon for such purpose."

CNX Gas Company LLC
Unit BC-120
Tract Identifications
(56.74 Acre Unit)

- 2E. Swords Creek Land Partnership, Tr. 13 (574.58 Acre Tract) – Coal
 Reserve Coal Properties Company – Coal Below Tiller Seam Leased
 Knox Creek Coal Corporation – Tiller and Above Coal Leased
 CNX Gas Company LLC – CBM Leased
 Swords Creek Land Partnership OR Commonwealth of Virginia – Surface, Oil, and Gas
 CNX Gas Company, LLC – Oil, Gas and CBM Leased (If owned by Swords Creek Land Partnership)
 0.32 acres 0.5448%
- 2F. Swords Creek Land Partnership, Tr. 13 (574.58 Acre Tract) – Coal
 Reserve Coal Properties Company – Coal Below Tiller Seam Leased
 Knox Creek Coal Corporation – Tiller and Above Coal Leased
 CNX Gas Company LLC – CBM Leased
 Julius Steele Heirs OR Commonwealth of Virginia – Surface, Oil, and Gas
 CNX Gas Company, LLC – Oil, Gas and CBM Leased (If owned by Julius Steele Heirs)
 0.19 acres 0.3235%
- 2G. Swords Creek Land Partnership, Tr. 13 (574.58 Acre Tract) – Coal
 Reserve Coal Properties Company – Coal Below Tiller Seam Leased
 Knox Creek Coal Corporation – Tiller and Above Coal Leased
 CNX Gas Company LLC – CBM Leased
 Charlie Powell, et ux OR Commonwealth of Virginia – Surface, Oil, and Gas
 CNX Gas Company, LLC – Oil, Gas and CBM Leased (If owned by Charlie Powell, et ux)
 0.17 acres 0.2894%
- 2H. Swords Creek Land Partnership, Tr. 13 (574.58 Acre Tract) – Coal
 Reserve Coal Properties Company – Coal Below Tiller Seam Leased
 Knox Creek Coal Corporation – Tiller and Above Coal Leased
 CNX Gas Company LLC – CBM Leased
 Charlie Powell, et ux OR Commonwealth of Virginia – Surface, Oil, and Gas
 CNX Gas Company, LLC – Oil, Gas and CBM Leased (If owned by Charlie Powell, et ux)
 0.03 acres 0.0511%
3. Swords Creek Land Partnership Tr. 57 (58.80 Acre Tract) OR A. Wayne Bostic, et al (1/2) and Creola
 Blake Heirs, Successors or Assigns (1/2) OR A. Wayne Bostic, et al (7/16),
 Creola Blake Heirs, Successors or Assigns (7/16) and Swords Creek Land
 Partnership Tr. 57 (1/8) – Fee
 Reserve Coal Properties Company – Coal Below Tiller Seam Leased (100% Leased
 If owned by Swords Creek Land Partnership)
 Knox Creek Coal Corporation – Tiller and Above Coal Leased
 CNX Gas Company LLC – Oil, Gas and CBM Leased (100% Leased If
 A. Wayne Bostic and/or Swords Creek Land Partnership are the
 only owners. Blake Heirs Interest is not leased)
 2.93 acres 4.9881%

"This title block is for general informational purposes only and does not reflect an analysis of the severance deed and its effect upon coal bed methane ownership and should not be relied upon for such purpose."

**CNX Gas Company LLC
Unit BC-120
Tract Identifications
(58.74 Acre Unit)**

4. **Swords Creek Land Partnership Tr. 54 (28.00 Acre Tract) - Fee
Reserve Coal Properties Company - Coal Below Tiller Seam Leased
Knox Creek Coal Corporation - Tiller and Above Coal Leased
CNX Gas Company LLC - Oil, Gas and CBM Leased
4.00 acres 6.8097%**

5. **Swords Creek Land Partnership Tr. 25 (94.16 Acre Tract) - All Minerals
Reserve Coal Properties Company - Coal Below Tiller Seam Leased
Knox Creek Coal Corporation - Tiller and Above Coal Leased
CNX Gas Company LLC - Oil, Gas and CBM Leased
E. P Whitel Hairs or Wayne Bostic - Surface
1.14 acres 1.9407%**

"This title block is for general informational purposes only and does not reflect an analysis of the severance deed and its effect upon coal bed methane ownership and should not be relied upon for such purpose."

Exhibit E
Unit BC-120
Docket #VGOB 03-0218-1115-02
List of Owners in escrow, not including persons dismissed on Exhibit B-2
(58.74 Acre Unit)

	Acres in Unit	Interest in Unit
<u>Tract #1A, 13.21 acres</u>		
<i>Escrow Due to Title Conflict</i>		
<u>OIL & GAS OWNERSHIP</u>		
(1) E. P. Whited Heirs, Devises, Successors or Assigns	13.21 acres	22.4889%
(a) Esta Madeline Whited Heirs, Devises, Successors or Assigns		
(a.1) Shelia D. Whited 1563 Massillon Road Akron, OH 44312-4202	1.31 acres 25/252 of 13.21 acres	2.2310%
(a.2) Linda Whited Burnett 14506 CR112 Centerville, TX 75833	1.31 acres 25/252 of 13.21 acres	2.2310%
(b) Easterly Elkins Heirs, Devises, Successors or Assigns		
(b.1) Arch J. Elkins	<i>Conveyed interest to Corine W. Dye (DB 420, PG 277)</i>	
(b.1.1) Corine W. Dye 343 Swords Creek Rd. Honaker, VA 24649	2.52 acres 4/21 of 13.21 acres	4.2836%
(c) Leah McNulty Heirs, Devises, Successors or Assigns		
(c.1) Brenda Joyce Strouth 175 Shaker Road Enfield, CT 06082	0.87 acres 25/378 of 13.21 acres	1.4874%
(c.2) Jana Carolyn McCann 979 Warrenville Road Mansfield, CT 06250	0.87 acres 25/378 of 13.21 acres	1.4874%
(c.3) Stevie Frederick McNulty Rt.2 Box 229 Honaker, VA 24649	0.87 acres 25/378 of 13.21 acres	1.4874%
(d) Mary Steele Heirs, Devises, Successors or Assigns		
(d.1) Melba S. Stephens PO Box 49 Vansant, VA 24656	0.66 acres 25/504 of 13.21 acres	1.1155%
(d.2) Vivian Dawson 3168 Chestnut Rd. Seven Hill, OH 44134	0.66 acres 25/504 of 13.21 acres	1.1155%
(d.3) Loretta Jones 8546 Swords Creek Rd. Swords Creek, VA 24649	0.66 acres 25/504 of 13.21 acres	1.1155%
(d.4) Julius Steele Heirs, Devises, Successors or Assigns		
(d.4.1) Lolita Lockhart 2459 Lynn Springs Rd. Swords Creek, VA 24649	0.22 acres 25/1512 of 13.21 acres	0.3718%
(d.4.2) Rita Powell 2671 Lynn Springs Rd. Swords Creek, VA 24649	0.22 acres 25/1512 of 13.21 acres	0.3718%

Exhibit E
Unit BC-120
Docket #VGOB 03-0218-1115-02
List of Owners in escrow, not including persons dismissed on Exhibit B-2
(58.74 Acre Unit)

	Acres in Unit	Interest in Unit
(d.4.3) Angela Roberts 361 Pond St. Pounding Mill, VA 24637	0.22 acres 25/1512 of 13.21 acres	0.3718%
(e) James C. Whited Heirs, Devisees, Successors or Assigns		
(e.1) Pearl Whited Heirs, Devisees, Successors or Assigns		
(e.1.1) Dorothy J. Keene 2774 Wardell Rd. Pounding Mill, VA 24637	0.29 acres 25/1134 of 13.21 acres	0.4958%
(e.1.2) Linda Lowman 206 Austin St. N. Tazewell, VA 24630	0.15 acres 25/2268 of 13.21 acres	0.2479%
(e.1.3) David Whittaker 1100 Flat Lick Rd. London, KY 40744	0.15 acres 25/2268 of 13.21 acres	0.2479%
(e.1.4) Joetta Wahlen 402 Point Dr. Pounding Mill, VA 24637	0.15 acres 25/2268 of 13.21 acres	0.2479%
(e.1.5) Charlene Altizer 4385 5th Ave N. Little River, SC 29566-9253	0.15 acres 25/2268 of 13.21 acres	0.2479%
(e.2) Betty W. Cole 1100 N. Ironwood Place Broken Arrow, OK 74012	0.22 acres 25/1512 of 13.21 acres	0.3718%
(e.3) Anita W. Ray 1903 Lynn Springs Rd. Swords Creek, VA 24649	0.22 acres 25/1512 of 13.21 acres	0.3718%
(e.4) James P. Whited Heirs, Devisees, Successors or Assigns		
(e.4.1) Helen Whited 2830 E. Sprague Street Winston Salem, NC 27107	0.22 acres 25/1512 of 13.21 acres	0.3718%
(e.5) Judy W. Miller 1254 Lynn Springs Rd. Swords Creek, VA 24649	0.22 acres 25/1512 of 13.21 acres	0.3718%
(e.6) L. Karen Webb 825 Big Creek Road Richlands, VA 24641	0.22 acres 25/1512 of 13.21 acres	0.3718%
(e.7) Donna Plaster 105 Shannon Heights Richlands, VA 24641	0.22 acres 25/1512 of 13.21 acres	0.3718%
(e.8) David A. Whited Heirs, Devisees, Successors or Assigns		
(e.8.1) Alta A. Whited P.O. Box 215 Richlands, VA 24641	0.22 acres 25/1512 of 13.21 acres	0.3718%
(e.9) Randall G. Whited Heirs, Devisees, Successors or Assigns		
(e.9.1) Lilly Keen Whited 513 E. 15th St. Lumberton, NC 28358	0.22 acres 25/1512 of 13.21 acres	0.3718%

Exhibit E
Unit BC-120
Docket #VGOB 03-0218-1115-02
List of Owners in escrow, not including persons dismissed on Exhibit B-2
(58.74 Acre Unit)

	Acres in Unit	Interest in Unit
(f) J.B. Whited Heirs, Devisees, Successors or Assigns c/o Geneva Chervenik 2942 Silver Lake Village Stow, OH 44224	0.10 acres 1/126 of 13.21 acres	0.1785%
(g) Margaret Sigmon Heirs, Devisees, Successors or Assigns		
(g.1) Janis K. Ray 1097 River Drive Mansfield, OH 44906	0.01 acres 1/1008 of 13.21 acres	0.0223%
(g.2) Leslie G. Sigmon 121 Hazel St. NE Hartsville, OH 44632-8781	0.01 acres 1/1008 of 13.21 acres	0.0223%
(g.3) Larry G. Sigmon 1735 Dick Pond Rd. Unit B Myrtle Beach, SC 29575	0.01 acres 1/1008 of 13.21 acres	0.0223%
(g.4) Rebecca L. Wilson 3757 Sweitzer St. NW Uniontown, OK 44685	0.01 acres 1/1008 of 13.21 acres	0.0223%
(g.5) Lora L. Messer 1227 Cairn Rd. Mansfield, OH 44903	0.01 acres 1/1008 of 13.21 acres	0.0223%
(g.6) Carol A. Musick-Dye 1750 Lynn Springs Rd. Swords Creek, VA 24649	0.01 acres 1/1008 of 13.21 acres	0.0223%
(g.7) Sharon L. Hubbard P.O. Box 164 Swords Creek, VA 24649	0.01 acres 1/1008 of 13.21 acres	0.0223%
(g.8) Ricky D. Sigmon 809 Fayette Street Princeton, WV 24740	0.01 acres 1/1008 of 13.21 acres	0.0223%
(OR)		
(1) A. Wayne Bostic P.O. Box 1 Swords Creek, VA 24649	13.21 acres	22.4889%
Total Tract Acres	13.2100	
Total Tract Percent		22.4889%

Tract #1B, 2.05 acres

OIL & GAS OWNERSHIP

(1) Joseph Shelton, et ux P.O. Box 344 Swords Creek, VA 24649	2.05 acres	3.4900%
---	------------	---------

Tract #1C, 1.69 acres

OIL & GAS OWNERSHIP

(1) Audrey Ward, et al.	1.69 acres	2.8771%
(a) Audrey Ward 2956 Lynn Springs Rd. Swords Creek, VA 24649	0.19 acres 1/9 of 1.69 acres	0.3197%

Exhibit E
Unit BC-120
Docket #VGOB 03-0218-1115-02
List of Owners in escrow, not including persons dismissed on Exhibit B-2
(58.74 Acre Unit)

	Acres in Unit	Interest in Unit
(b) Shirley Mae Tuggle 161 Tuggle Hollow Swords Creek, VA 24649	0.19 acres 1/9 of 1.69 acres	0.3197%
(c) Janie R. Shelton P.O. Box 344 Swords Creek, VA 24649	0.19 acres 1/9 of 1.69 acres	0.3197%
(d) Darlene Lillian Whited P.O. Box 312 Raven, VA 24639	0.19 acres 1/9 of 1.69 acres	0.3197%
(e) Mary Ellen Thomas P.O. Box 2171 Honaker, VA 24260	0.19 acres 1/9 of 1.69 acres	0.3197%
(f) Jackie William Ward P.O. Box 2073 Honaker, VA 24260	0.19 acres 1/9 of 1.69 acres	0.3197%
(g) Ralph Bruce Ward 2956 Lynn Springs Rd. Swords Creek, VA 24649	0.19 acres 1/9 of 1.69 acres	0.3197%
(h) Kathy S. Casey 1746 Lynn Springs Rd. Swords Creek, VA 24649	0.19 acres 1/9 of 1.69 acres	0.3197%
(i) Patty Lynn Dye 4231 Old KY Turnpike Raven, VA 24639	0.19 acres 1/9 of 1.69 acres	0.3197%
Total Tract Acres	1.6900	
Total Tract Percent		2.8771%

Tract #1D, 4.46 acres

OIL & GAS OWNERSHIP

(1) Melba Stephens, et al.	4.46 acres	7.5928%
(a) Melba S. Stephens PO Box 49 Vansant, VA 24656	1.12 acres 1/4 of 4.46 acres	1.8982%
(b) Vivian Dawson 3168 Chestnut Rd. Seven Hill, OH 44134	1.12 acres 1/4 of 4.46 acres	1.8982%
(c) Loretta Jones 8546 Swords Creek Rd. Swords Creek, VA 24649	1.12 acres 1/4 of 4.46 acres	1.8982%
Total Tract Acres	3.3450	
Total Tract Percent		5.6946%

Tract #1I, 1.64 acres

OIL & GAS OWNERSHIP

(1) Harvey Plaster RR1 Box 213 Swords Creek, VA 24649	1.64 acres	2.7920%
---	------------	---------

Exhibit E
Unit BC-120
Docket #VGOB 03-0218-1115-02
List of Owners in escrow, not including persons dismissed on Exhibit B-2
(58.74 Acre Unit)

	Acres in Unit	Interest in Unit
<u>Tract #1K, 2.77 acres</u>		
<u>OIL & GAS OWNERSHIP</u>		
(1) James Plaster Heirs, Devisees, Successors or Assigns c/o Harvey Plaster RR1 Box 213 Swords Creek, VA 24649	2.77 acres	4.7157%
<u>Tract #2A, 0.06 acres</u>		
<i>Escrow Due to Title Conflict</i>		
<u>OIL & GAS OWNERSHIP</u>		
(1) Audrey Ward, et al.	0.06 acres	0.1021%
(a) Audrey Ward 2956 Lynn Springs Rd. Swords Creek, VA 24649	0.01 acres 1/9 of 0.06 acres	0.0113%
(b) Shirley Mae Tuggle 161 Tuggle Hollow Swords Creek, VA 24649	0.01 acres 1/9 of 0.06 acres	0.0113%
(c) Janie R. Shelton P.O. Box 344 Swords Creek, VA 24649	0.01 acres 1/9 of 0.06 acres	0.0113%
(d) Darlene Lillian Whited P.O. Box 312 Raven, VA 24639	0.01 acres 1/9 of 0.06 acres	0.0113%
(e) Mary Ellen Thomas P.O. Box 2171 Honaker, VA 24260	0.01 acres 1/9 of 0.06 acres	0.0113%
(f) Jackie William Ward P.O. Box 2073 Honaker, VA 24260	0.01 acres 1/9 of 0.06 acres	0.0113%
(g) Ralph Bruce Ward 2956 Lynn Springs Rd. Swords Creek, VA 24649	0.01 acres 1/9 of 0.06 acres	0.0113%
(h) Kathy S. Casey 1746 Lynn Springs Rd. Swords Creek, VA 24649	0.01 acres 1/9 of 0.06 acres	0.0113%
(i) Patty Lynn Dye 4231 Old KY Turnpike Raven, VA 24639	0.01 acres 1/9 of 0.06 acres	0.0113%
(OR)		
(1) Commonwealth of Virginia Department of Transportation 870 Bonham Road Bristol, VA 24201-2002	0.06 acres	0.1021%
Total Tract Acres	0.0600	
Total Tract Percent		0.1021%

Exhibit E
Unit BC-120
Docket #VGOB 03-0218-1115-02
List of Owners in escrow, not including persons dismissed on Exhibit B-2
(58.74 Acre Unit)

	Acres in Unit	Interest in Unit
<u>Tract #2B, 0.09 acres</u>		
<i>Escrow Due to Title Conflict</i>		
<u>OIL & GAS OWNERSHIP</u>		
(1) James Plaster Heirs, Devises, Successors or Assigns c/o Harvey Plaster RR2 Box 170 Honaker, VA 24260	0.09 acres	0.1532%
(OR)		
(1) Commonwealth of Virginia Department of Transportation 870 Bonham Road Bristol, VA 24201-2002	0.09 acres	0.1532%
<u>Tract #2C, 0.13 acres</u>		
<i>Escrow Due to Title Conflict</i>		
<u>OIL & GAS OWNERSHIP</u>		
(1) E. P. Whited Heirs, Devises, Successors or Assigns	0.13 acres	0.2213%
(a) Esta Madeline Whited Heirs, Devises, Successors or Assigns		
(a.1) Shelia D. Whited 1563 Massillon Road Akron, OH 44312-4202	0.01290 acres 25/252 of 0.13 acres	0.0220%
(a.2) Linda Whited Burnett 14506 CR112 Centerville, TX 75833	0.01290 acres 25/252 of 0.13 acres	0.0220%
(b) Easterly Elkins Heirs, Devises, Successors or Assigns		
(b.1) Arch J. Elkins	<i>Conveyed interest to Corine W. Dye (DB 420, PG 277)</i>	
(b.1.1) Corine W. Dye 343 Swords Creek Rd. Honaker, VA 24649	0.02476 acres 4/21 of 0.13 acres	0.0422%
(c) Leah McNulty Heirs, Devises, Successors or Assigns		
(c.1) Brenda Joyce Strouth 175 Shaker Road Enfield, CT 06082	0.00860 acres 25/378 of 0.13 acres	0.0146%
(c.2) Jana Carolyn McCann 979 Warrentown Road Mansfield, CT 06250	0.00860 acres 25/378 of 0.13 acres	0.0146%
(c.3) Stevie Frederick McNulty Rt.2 Box 229 Honaker, VA 24649	0.00860 acres 25/378 of 0.13 acres	0.0146%
(d) Mary Steele Heirs, Devises, Successors or Assigns		
(d.1) Melba S. Stephens PO Box 49 Vansant, VA 24656	0.00645 acres 25/504 of 0.13 acres	0.0110%

Exhibit E
Unit BC-120
Docket #VGOB 03-0218-1115-02
List of Owners in escrow, not including persons dismissed on Exhibit B-2
(58.74 Acre Unit)

	Acres in Unit	Interest in Unit
(d.2) Vivian Dawson 3880 Marrs Drive Brunswick, OH 44212	0.00645 acres 25/504 of 0.13 acres	0.0110%
(d.3) Loretta Jones 8546 Swords Creek Rd. Swords Creek, VA 24649	0.00645 acres 25/504 of 0.13 acres	0.0110%
(d.4) Julius Steele Heirs, Devisees, Successors or Assigns		
(d.4.1) Lolita Lockhart 2459 Lynn Springs Rd. Swords Creek, VA 24649	0.00215 acres 25/1512 of 0.13 acres	0.0037%
(d.4.2) Rita Powell 2671 Lynn Springs Rd. Swords Creek, VA 24649	0.00215 acres 25/1512 of 0.13 acres	0.0037%
(d.4.3) Angela Roberts 361 Pond St. Pounding Mill, VA 24637	0.00215 acres 25/1512 of 0.13 acres	0.0037%
(e) James C. Whited Heirs, Devisees, Successors or Assigns		
(e.1) Pearl Whited Heirs, Devisees, Successors or Assigns		
(e.1.1) Dorothy J. Keene 2774 Wardell Rd. Pounding Mill, VA 24637	0.00287 acres 25/1134 of 0.13 acres	0.0049%
(e.1.2) Linda Lowman 206 Austin St. N. Tazewell, VA 24630	0.00143 acres 25/2268 of 0.13 acres	0.0024%
(e.1.3) David Whittaker 1100 Flat Lick Rd. London, KY 40744	0.00143 acres 25/2268 of 0.13 acres	0.0024%
(e.1.4) Joetta Wahlen 402 Point Dr. Pounding Mill, VA 24637	0.00143 acres 25/2268 of 0.13 acres	0.0024%
(e.1.5) Charlene Altizer 4385 5th Ave N Little River, SC 29566	0.00143 acres 25/2268 of 0.13 acres	0.0024%
(e.2) Betty W. Cole 1100 N. Ironwood Place Broken Arrow, OK 74012	0.00215 acres 25/1512 of 0.13 acres	0.0037%
(e.3) Anita W. Ray 1903 Lynn Springs Rd. Swords Creek, VA 24649	0.00215 acres 25/1512 of 0.13 acres	0.0037%
(e.4) James P. Whited Heirs, Devisees, Successors or Assigns		
(e.4.1) Helen Whited 2830 E. Sprague Street Winston Salem, NC 27107	0.00215 acres 25/1512 of 0.13 acres	0.0037%
(e.5) Judy W. Miller 1254 Lynn Springs Rd. Swords Creek, VA 24649	0.00215 acres 25/1512 of 0.13 acres	0.0037%

Exhibit E
Unit BC-120
Docket #VGOB 03-0218-1115-02
List of Owners in escrow, not including persons dismissed on Exhibit B-2
(58.74 Acre Unit)

	Acres in Unit	Interest in Unit
(e.6) L. Karen Webb 825 Big Creek Road Richlands, VA 24641	0.00215 acres 25/1512 of 0.13 acres	0.0037%
(e.7) Donna Plaster 105 Shannon Heights Richlands, VA 24641	0.00215 acres 25/1512 of 0.13 acres	0.0037%
(e.8) David A. Whited Heirs, Devises, Successors or Assigns		
(e.8.1) Alta A. Whited P.O. Box 215 Richlands, VA 24641	0.00215 acres 25/1512 of 0.13 acres	0.0037%
(e.9) Randall G. Whited Heirs, Devises, Successors or Assigns		
(e.9.1) Lilly Keen Whited 513 E. 15th St. Lumberton, NC 28358	0.00215 acres 25/1512 of 0.13 acres	0.0037%
(f) J.B. Whited Heirs, Devises, Successors or Assigns c/o Geneva Chervenik 2942 Silver Lake Village Stow, OH 44224	0.00103 acres 1/126 of 0.13 acres	0.0018%
(g) Margaret Sigmon Heirs, Devises, Successors or Assigns		
(g.1) Janis K. Ray 1097 River Drive Mansfield, OH 44906	0.00013 acres 1/1008 of 0.13 acres	0.0002%
(g.2) Leslie G. Sigmon 121 Hazel St. NE Hartsville, OH 44632-8781	0.00013 acres 1/1008 of 0.13 acres	0.0002%
(g.3) Larry G. Sigmon 1735 Dick Pond Rd. Unit B Myrtle Beach, SC 29575	0.00013 acres 1/1008 of 0.13 acres	0.0002%
(g.4) Rebecca L. Wilson 3757 Sweitzer St. NW Uniontown, OK 44685	0.00013 acres 1/1008 of 0.13 acres	0.0002%
(g.5) Lora L. Messer 1227 Cairn Rd. Mansfield, OH 44903	0.00013 acres 1/1008 of 0.13 acres	0.0002%
(g.6) Carol A. Musick-Dye 1750 Lynn Springs Rd. Swords Creek, VA 24649	0.00013 acres 1/1008 of 0.13 acres	0.0002%
(g.7) Sharon L. Hubbard P.O. Box 164 Swords Creek, VA 24649	0.00013 acres 1/1008 of 0.13 acres	0.0002%
(g.8) Ricky D. Sigmon 809 Fayette Street Princeton, WV 24740	0.00013 acres 1/1008 of 0.13 acres	0.0002%
(OR)		
(1) Commonwealth of Virginia Department of Transportation 870 Bonham Road Bristol, VA 24201-2002	0.13 acres	0.2213%

Exhibit E
Unit BC-120
Docket #VGOB 03-0218-1115-02
List of Owners in escrow, not including persons dismissed on Exhibit B-2
(58.74 Acre Unit)

	Acres in Unit	Interest in Unit
Total Tract Acres	0.1300	
Total Tract Percent		0.2213%
<u>Tract #2D, 0.17 acres</u>		
<u>OIL & GAS OWNERSHIP</u>		
(1) Commonwealth of Virginia Department of Transportation 870 Bonham Road Bristol, VA 24201-2002	0.17 acres	0.2894%
<u>Tract #2E, 0.32 acres</u>		
<u>OIL & GAS OWNERSHIP</u>		
(1) Commonwealth of Virginia Department of Transportation 870 Bonham Road Bristol, VA 24201-2002	0.32 acres	0.5448%
<u>Tract #2F, 0.19 acres</u>		
<i>Escrow Due to Title Conflict</i>		
<u>OIL & GAS OWNERSHIP</u>		
(1) Julius Steele Heirs, Devisees, Successors, or Assigns	0.19 acres	0.3235%
(a) Lolita Lockhart * 2459 Lynn Springs Road Swords Creek, VA 24649	0.06 acres 1/3 of 0.19 acres	0.1078%
(b) Rita Powell * 2671 Lynn Springs Road Swords Creek, VA 24649	0.06 acres 1/3 of 0.19 acres	0.1078%
(c) Angela Roberts * 361 Pond Street Pounding Mill, VA 24637	0.06 acres 1/3 of 0.19 acres	0.1078%
* 1/2 of all royalties was reserved by Virginia Steele attributable to this tract Virginia Steele 1251 Lynn Springs Road Swords Creek, VA 24649		
(OR)		
(1) Commonwealth of Virginia Department of Transportation 870 Bonham Road Bristol, VA 24201-2002	0.19 acres	0.3235%
Total Tract Acres	0.1900	
Total Tract Percent		0.3235%
<u>Tract #2G, 0.17 acres</u>		
<i>Escrow Due to Title Conflict</i>		
<u>OIL & GAS OWNERSHIP</u>		
(1) Charlie & Rita Powell (T/E) 2671 Lynn Springs Rd Swords Creek, VA 24649	0.17 acres	0.2894%
(OR)		

Exhibit E
Unit BC-120
Docket #VGOB 03-0218-1115-02
List of Owners in escrow, not including persons dismissed on Exhibit B-2
(58.74 Acre Unit)

	Acres in Unit	Interest in Unit
(1) Commonwealth of Virginia Department of Transportation 870 Bonham Road Bristol, VA 24201-2002	0.17 acres	0.2894%
<u>Tract #2H, 0.03 acres</u>		
<i>Escrow Due to Title Conflict</i>		
<u>OIL & GAS OWNERSHIP</u>		
(1) Charlie & Rita Powell (T/E) 2671 Lynn Springs Rd Swords Creek, VA 24649	0.03 acres	0.0511%
(OR)		
(1) Commonwealth of Virginia Department of Transportation 870 Bonham Road Bristol, VA 24201-2002	0.03 acres	0.0511%
<u>Tract #3, 2.93 acres</u>		
<i>Escrow Due to Title Conflict</i>		
<u>OIL & GAS OWNERSHIP</u>		
(1) Swords Creek Land Partnership, Tr.57 <i>(68.80 Acre Tract)</i> P.O. Box 29 Tazewell, VA 24651	2.93 acres	4.9881%
(OR)		
(1) A. Wayne Bostic, et al.	1.47 acres 1/2 of 2.93 acres	2.4940%
(a) A. Wayne & Rita C. Bostic	<i>Conveyed interest by quitclaim deed dated 9/21/1993 (DB 41)</i>	
(a.1) Robin Bostic Jones P.O. Box 220 Swords Creek, VA 24649	0.24 acres 1/6 of 1.47 acres	0.4157%
(a.2) Christopher Bostic <i>Address Unknown</i>	0.24 acres 1/6 of 1.47 acres	0.4157%
(a.3) Jeffery Bostic P.O. Box 220 Swords Creek, VA 24649	0.24 acres 1/6 of 1.47 acres	0.4157%
(2) Creola Blake Heirs, Devisees, Successors or Assigns <i>Heirs/Addresses Unknown</i>	1.47 acres 1/2 of 2.93 acres	2.4940%
(OR)		
(1) A. Wayne Bostic, et al.	1.28 acres 7/16 of 2.93 acres	2.1823%
(a) A. Wayne & Rita C. Bostic	<i>Conveyed interest by quitclaim deed dated 9/21/1993 (DB 41)</i>	
(a.1) Robin Bostic Jones P.O. Box 220 Swords Creek, VA 24649	0.19 acres 7/48 of 1.28 acres	0.3183%
(a.2) Christopher Bostic <i>Address Unknown</i>	0.19 acres 7/48 of 1.28 acres	0.3183%

Exhibit E
 Unit BC-120
 Docket #VGOB 03-0218-1115-02
 List of Owners in escrow, not including persons dismissed on Exhibit B-2
 (58.74 Acre Unit)

	Acres in Unit	Interest in Unit
(a.3) Jeffery Bostic P.O. Box 220 Swords Creek, VA 24649	0.19 acres 7/48 of 1.28 acres	0.3183%
(2) Creola Blake Heirs, Devisees, Successors or Assigns <i>Heirs/Addresses Unknown</i>	1.28 acres 7/16 of 2.93 acres	2.1823%
(3) Swords Creek Land Partnership, Tr.57 P.O. Box 29 Tazewell, VA 24651	0.37 acres 1/8 of 2.93 acres	0.6235%
Total Tract Acres	2.9300	
Total Tract Percent		4.9881%
<u>TOTALS:</u>		
Total Acreage in Unit	28.7950	
Total Percentage in Unit		49.0211%

Exhibit EE
Unit BC-120
Docket #VGOB 03-0218-1115-02
List of Respondents with Royalty Split Agreements and/or Court Orders
(58.74 Acre Unit)

	Acres in Unit	Interest in Unit	Percent of Escrow
<u>Tract #1D, 4.46 acres</u>			
<u>COAL OWNERSHIP</u>			
(1) Swords Creek Land Partnership, Tr.13 (574.58 Acre Tract) P.O. Box 29 Tazewell, VA 24651	4.46 acres	7.5928%	1.2356%
<u>OIL & GAS OWNERSHIP</u>			
(1) Melba Stephens, et al.	4.46 acres	7.5928%	
(d) Julius Steele Heirs, Devisees, Successors or Assigns			
(d.1) Lolita Lockhart 2459 Lynn Springs Road Swords Creek, VA 24649	0.37 acres 1/12 of 4.46 acres	0.6327%	0.4119%
(d.2) Rita Powell 2671 Lynn Springs Road Swords Creek, VA 24649	0.37 acres 1/12 of 4.46 acres	0.6327%	0.4119%
(d.3) Angela Roberts 361 Pond Street Pounding Mill, VA 24637	0.37 acres 1/12 of 4.46 acres	0.6327%	0.4119%
Total tract acres	1.1150		
Total tract percent		1.8982%	
<u>Tract #1E, 10.65 acres</u>			
<u>COAL OWNERSHIP</u>			
(1) Swords Creek Land Partnership, Tr.13 (574.58 Acre Tract) P.O. Box 29 Tazewell, VA 24651	10.65 acres	18.1307%	11.8019%
<u>OIL & GAS OWNERSHIP</u>			
(1) Julius Steele Heirs, Devisees, Successors, or Assigns	10.65 acres	18.1307%	
(a) Lolita Lockhart * 2459 Lynn Springs Road Swords Creek, VA 24649	3.55 acres 1/3 of 10.65 acres	6.0436%	1.9670%
(b) Rita Powell * 2671 Lynn Springs Road Swords Creek, VA 24649	3.55 acres 1/3 of 10.65 acres	6.0436%	1.9670%
(c) Angela Roberts * 361 Pond Street Pounding Mill, VA 24637	3.55 acres 1/3 of 10.65 acres	6.0436%	1.9670%
* 1/2 of all royalties was reserved by Virginia Steele attributable to this tract Virginia Steele 1251 Lynn Springs Road Swords Creek, VA 24649			5.9009%
Total tract acres	10.6500		
Total tract percent		18.1307%	

Exhibit EE
Unit BC-120
Docket #VGOB 03-0218-1115-02
List of Respondents with Royalty Split Agreements and/or Court Orders
(58.74 Acre Unit)

	Acres in Unit	Interest in Unit	Percent of Escrow
<u>Tract #1J, 4.21 acres</u>			
<u>COAL OWNERSHIP</u>			
(1) Swords Creek Land Partnership, Tr.13 (574.58 Acre Tract) P.O. Box 29 Tazewell, VA 24651	4.21 acres	7.1672%	4.6653%
<u>OIL & GAS OWNERSHIP</u>			
(1) Charlie & Rita Powell (T/E) 2671 Lynn Springs Rd Swords Creek, VA 24649	4.21 acres	7.1672%	4.6653%
<u>Tract #1L, 0.35 acres</u>			
<u>COAL OWNERSHIP</u>			
(1) Swords Creek Land Partnership, Tr.13 (574.58 Acre Tract) P.O. Box 29 Tazewell, VA 24651	0.35 acres	0.5958%	0.3879%
<u>OIL & GAS OWNERSHIP</u>			
(1) Charlie & Rita Powell (T/E) 2671 Lynn Springs Rd Swords Creek, VA 24649	0.35 acres	0.5958%	0.3879%
<u>TOTALS:</u>			
	Total Acreage Resolved	16.3250	
	Total Percentage Resolved	27.7920%	

AFFIDAVIT OF MAILING

COMMONWEALTH OF VIRGINIA
COUNTY OF **RUSSELL**

Applicant: CNX Gas Company LLC
Relief Sought: Disbursement Petition for BC120
VGOB: 03-0218-1115-02

I, Anita D. Duty, after being duly sworn upon oath, state as follows:

1. I am the Pooling Supervisor for CNX Land Resources, Inc. and am responsible for the notification process required by Va. Code Ann. §45.1-361.19 of the Code of Virginia and 4VAC25-160-40.
2. That on **February 13, 2015** a true and correct copy of the Notice of Hearing and Exhibits were mailed, via certified mail return receipt requested, based upon information and belief, the names and last-known addresses, where such addresses are known, of the parties owning an interest in this cause are set forth and attached hereto.
3. Notice of this cause has therefore been served by mail pursuant to the applicable statutes and rules of the Board.

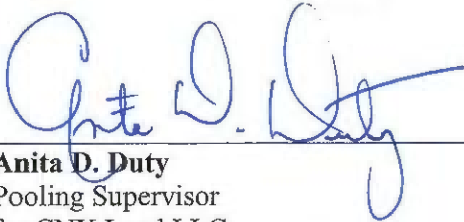

Anita D. Duty
Pooling Supervisor
for CNX Land LLC

STATE OF WEST VIRGINIA
COUNTY OF MERCER, TO-WIT:

TAKEN, SUBSCRIBED AND SWORN to before me this 5th day of March,
2015.



Notary Public

My commission expires: April 9, 2023



CERTIFICATION OF NOTICE
CNX Gas Company LLC

Unit BC120 & BD120
VGOB 03-0218-1115-02 & 05-0215-1398-02
Misc. Petition, Disbursement

NAME		BC120	BD120	MAILED	RECEIPT #	RECEIVED
Lockhart	Lolita	x	x	2/13/15	7014287000015546 6802	02/20/15
Powell	Charlie & Rita	x	x	2/13/15	7014287000015546 6819	02/23/15
Roberts	Angela	x	x	2/13/15	7014287000015546 6826	02/19/15
Steele	Virginia	x	x	2/13/15	7014287000015546 6833	02/20/15
Swords Creek Land Partnership		x	x	2/13/15	7014287000015546 4211	02/20/15
Whittaker	David		x	2/13/15	7014287000015546 4228	02/25/15
CNX Gas Company LLC			x		**Hand Delivered**	

Complete items 1, 2, and 3. Also complete item 4 if Restricted Delivery is desired so that your name and address on the reverse of this card will be returned to you. Attach this card to the back of the mailpiece, or on the front if space permits.

Article Addressed to:
Lollia Lockhart
2468 LYNN SPRINGS RD
SWORDSD CREEK VA 24649-7839

Article Number:
7014 2870 0001 5546 6802
From 3811, July 2013

SENDER - COMPLETE THIS SECTION
COMPLETE THIS SECTION ON DELIVERY
A. Signature
B. Received by (Printed Name)
C. Date of Delivery
D. Is delivery address different from item 1? Yes No
If YES, enter delivery address below:

Charlie & Rita Powell
2871 LYNN SPRINGS RD
SWORDSD CREEK VA 24649-7789

Article:
7014 2870 0001 5546 6819
From 3811, July 2013

SENDER - COMPLETE THIS SECTION
COMPLETE THIS SECTION ON DELIVERY
A. Signature
B. Received by (Printed Name)
C. Date of Delivery
D. Is delivery address different from item 1? Yes No
If YES, enter delivery address below:

Angela Roberts
361 POND ST
POUNDS MILL VA 24637-4033

Article:
7014 2870 0001 5546 6828
From 3811, July 2013

SENDER - COMPLETE THIS SECTION
COMPLETE THIS SECTION ON DELIVERY
A. Signature
B. Received by (Printed Name)
C. Date of Delivery
D. Is delivery address different from item 1? Yes No
If YES, enter delivery address below:

Virginia Steele
1261 LYNN SPRINGS RD
SWORDSD CREEK VA 24649-7781

Article Number:
7014 2870 0001 5546 6833
From 3811, July 2013

Complete items 1, 2, and 3. Also complete item 4 if Restricted Delivery is desired so that your name and address on the reverse of this card will be returned to you. Attach this card to the back of the mailpiece, or on the front if space permits.

Article Addressed to:
Sports Creek Land Partnership
PO BOX 29
TAZEWELL VA 24651-0029

Article Number:
7014 2870 0001 5546 4214
From 3811, July 2013

SENDER - COMPLETE THIS SECTION
COMPLETE THIS SECTION ON DELIVERY
A. Signature
B. Received by (Printed Name)
C. Date of Delivery
D. Is delivery address different from item 1? Yes No
If YES, enter delivery address below:

David Whitaker
1100 FLAT LICK RD
LONDON KY 40744-6813

Article:
7014 2870 0001 5546 4228
From 3811, July 2013

SENDER - COMPLETE THIS SECTION
COMPLETE THIS SECTION ON DELIVERY
A. Signature
B. Received by (Printed Name)
C. Date of Delivery
D. Is delivery address different from item 1? Yes No
If YES, enter delivery address below:

Angela Roberts
361 POND ST
POUNDS MILL VA 24637-4033

Article:
7014 2870 0001 5546 6828
From 3811, July 2013

SENDER - COMPLETE THIS SECTION
COMPLETE THIS SECTION ON DELIVERY
A. Signature
B. Received by (Printed Name)
C. Date of Delivery
D. Is delivery address different from item 1? Yes No
If YES, enter delivery address below:

Virginia Steele
1261 LYNN SPRINGS RD
SWORDSD CREEK VA 24649-7781

Article Number:
7014 2870 0001 5546 6833
From 3811, July 2013

Exhibit J
Unit BC120 Escrow Account Reconciliation
VGOB 03-0218-1115

CNX Deposit Information		
Check Date	Check Number	Total
12/24/2004	45617	\$11,414.17
1/25/2005	46550	\$3,125.22
2/25/2005	47821	\$3,461.96
3/24/2005	49021	\$2,921.10
4/25/2005	50346	\$2,386.08
5/25/2005	51580	\$2,681.60
6/24/2005	52654	\$1,473.27
7/25/2005	53811	\$2,209.91
8/25/2005	55168	\$2,013.13
9/23/2005	56494	\$2,052.90
10/25/2005	57780	\$2,143.66
11/25/2005	59066	\$2,682.98
12/23/2005	60971	\$3,133.02
1/25/2006	62098	\$2,439.87
2/24/2006	63621	\$3,013.73
3/24/2006	64983	\$3,088.01
4/25/2006	66297	\$2,175.14
5/25/2006	67645	\$1,912.87
6/23/2006	68998	\$1,880.04
7/25/2006	71206	\$1,776.61
8/25/2006	122	\$1,453.40
9/25/2006	1283	\$1,434.41
10/25/2006	2688	\$1,796.67
11/25/2006	4117	\$1,450.06
12/25/2006	5689	\$975.46
1/25/2007	6941	\$1,208.09
1/31/2007	8217	\$706.44
2/25/2007	9345	\$2,360.87
3/25/2007	10880	\$1,690.04
4/25/2007	12329	\$1,866.38
5/25/2007	13763, 14949	\$2,209.54
6/25/2007	15950	\$2,214.40
7/25/2007	17412	\$2,211.15
8/25/2007	18901	\$2,104.87
9/25/2007	20495	\$1,961.26
10/25/2007	22073	\$1,730.55
11/25/2007	24249	\$1,491.62
12/25/2007	25486	\$1,841.51
1/25/2008	27087	\$2,061.09
2/25/2008	28733	\$2,021.08
3/25/2008	30170	\$2,078.58
4/25/2008	31812	\$1,894.10
5/25/2008	33400	\$2,093.08
6/25/2008	35107	\$1,972.77
7/25/2008	36886	\$2,654.18
8/25/2008	38670	\$2,186.43
9/25/2008	40483	\$1,871.16
10/25/2008	42606	\$1,075.02
11/25/2008	44879	\$870.05
12/25/2008	47059	\$804.75
1/25/2009	48596	\$697.70
2/25/2009	51972	\$766.35

Escrow Bank Data														
Date	Escrow Royalty Deposits	Income	\$ Mkt Int	CDARS Int	Fees	Distributions	Audit Costs	Corrections	Gain/Loss	Royalty Bonus	Total Int. and Fees	Bank Balance	Running Balance	Difference
12/31/2004	\$11,425.16	\$0.00				\$0.00					\$0.00	\$11,425.16	\$11,414.17	(\$10.99)
1/31/2005	\$3,125.22	\$15.03				\$0.00					\$15.03	\$14,565.41	\$14,554.42	(\$10.99)
2/28/2005	\$3,461.96	\$21.14				\$0.00					\$21.14	\$18,048.51	\$18,037.52	(\$10.99)
3/31/2005	\$2,921.10	\$23.92				\$0.00					\$23.92	\$20,993.53	\$20,982.54	(\$10.99)
4/30/2005	\$2,386.08	\$35.06				\$0.00					\$35.06	\$23,414.67	\$23,403.68	(\$10.99)
5/31/2005	\$2,681.60	\$37.48				\$0.00					\$37.48	\$26,133.75	\$26,122.76	(\$10.99)
6/30/2005	\$1,473.27	\$45.10				\$0.00					\$45.10	\$27,652.12	\$27,641.13	(\$10.99)
7/31/2005	\$2,209.91	\$51.45				\$0.00					\$51.45	\$29,913.48	\$29,902.49	(\$10.99)
8/31/2005	\$2,013.13	\$61.84				\$0.00					\$61.84	\$31,988.45	\$31,977.46	(\$10.99)
9/30/2005	\$2,052.90	\$70.80				\$0.00					\$70.80	\$34,112.15	\$34,101.16	(\$10.99)
10/31/2005	\$2,143.66	\$77.58				\$0.00					\$77.58	\$36,333.39	\$36,322.40	(\$10.99)
11/30/2005	\$2,682.98	\$85.60				\$0.00					\$85.60	\$39,101.97	\$39,090.98	(\$10.99)
12/31/2005	\$3,133.02	\$92.55				\$0.00					\$92.55	\$42,327.54	\$42,316.55	(\$10.99)
1/31/2006	\$2,439.87	\$111.06				\$0.00					\$111.06	\$44,878.47	\$44,867.48	(\$10.99)
2/28/2006	\$3,013.73	\$124.42				\$0.00					\$124.42	\$48,016.62	\$48,005.63	(\$10.99)
3/31/2006	\$3,088.01	\$129.11				\$0.00					\$129.11	\$51,233.74	\$51,222.75	(\$10.99)
4/30/2006	\$2,175.14	\$165.51				\$0.00					\$165.51	\$53,574.39	\$53,563.40	(\$10.99)
5/31/2006	\$1,912.87	\$165.35				\$0.00					\$165.35	\$55,652.61	\$55,641.62	(\$10.99)
6/30/2006	\$1,880.04	\$178.81				\$0.00					\$178.81	\$57,711.46	\$57,700.47	(\$10.99)
7/31/2006	\$1,776.61	\$184.29				\$0.00					\$184.29	\$59,672.36	\$59,661.37	(\$10.99)
8/31/2006	\$0.00	\$200.73				\$0.00					\$200.73	\$59,873.09	\$61,315.50	\$1,442.41
10/31/2006	\$1,796.67	\$237.91				\$0.00					\$237.91	\$65,015.89	\$64,784.49	(\$231.40)
11/30/2006	\$1,450.06	\$250.56			(\$4.39)	\$0.00					\$246.17	\$66,712.12	\$66,480.72	(\$231.40)
12/31/2006	\$975.46	\$259.41			(\$35.58)	\$0.00					\$223.83	\$67,911.41	\$67,680.01	(\$231.40)
1/31/2007	\$1,208.09	\$248.23				\$0.00					\$248.23	\$69,367.73	\$69,136.33	(\$231.40)
2/28/2007	\$0.00	\$243.00				\$0.00					\$243.00	\$69,610.73	\$70,085.77	\$475.04
3/31/2007	\$3,067.31	\$231.75				\$0.00					\$231.75	\$72,909.79	\$72,678.39	(\$231.40)
4/30/2007	\$3,556.42	\$272.21				\$0.00					\$272.21	\$76,738.42	\$74,640.64	(\$2,097.78)
5/31/2007	\$2,209.54	\$261.87				\$0.00					\$261.87	\$79,209.83	\$76,768.89	(\$2,440.94)
6/30/2007	\$0.00	\$280.46				\$0.00					\$280.46	\$79,490.29	\$79,258.89	(\$231.40)
7/31/2007	\$4,425.55	\$557.04				\$0.00					\$557.04	\$84,194.36	\$82,030.33	(\$2,164.03)
8/31/2007	\$2,104.87	\$286.02				\$0.00					\$286.02	\$86,585.25	\$84,527.50	(\$2,057.75)
9/30/2007	\$1,961.26	\$464.08				\$0.00					\$464.08	\$89,010.59	\$87,096.45	(\$1,914.14)
10/31/2007	\$0.00	\$298.26				\$0.00					\$298.26	\$89,308.85	\$89,355.97	\$47.12
11/30/2007	\$3,222.17	\$314.53				\$0.00					\$314.53	\$92,845.55	\$91,401.05	(\$1,444.50)
12/31/2007	\$1,841.51	\$296.42				\$0.00					\$296.42	\$94,983.48	\$93,189.09	(\$1,794.39)
1/31/2008	\$2,061.09	\$240.97				\$0.00					\$240.97	\$97,285.54	\$95,271.57	(\$2,013.97)
2/29/2008	\$2,021.08	\$208.84				\$0.00					\$208.84	\$99,515.46	\$97,541.50	(\$1,973.96)
3/31/2008	\$2,078.58	\$186.37				\$0.00					\$186.37	\$101,780.41	\$99,748.95	(\$2,031.46)
4/30/2008	\$1,894.10	\$142.47				\$0.00					\$142.47	\$103,816.98	\$101,970.00	(\$1,846.98)
5/31/2008	\$2,093.08	\$119.58				\$0.00					\$119.58	\$106,029.64	\$103,983.68	(\$2,045.96)
6/30/2008	\$1,972.77	\$121.32				\$0.00					\$121.32	\$108,123.73	\$106,198.08	(\$1,925.65)
7/31/2008	\$2,654.18	\$119.25				\$0.00					\$119.25	\$110,897.16	\$108,290.10	(\$2,607.06)
8/31/2008	\$2,186.43	\$155.26				\$0.00					\$155.26	\$113,238.85	\$111,099.54	(\$2,139.31)
9/30/2008	\$1,871.16	\$141.03				\$0.00					\$141.03	\$115,251.04	\$113,427.00	(\$1,824.04)
10/31/2008	\$1,075.02	\$115.04				\$0.00					\$115.04	\$116,441.10	\$115,413.20	(\$1,027.90)
11/30/2008	\$870.05	\$153.11				\$0.00					\$153.11	\$117,464.26	\$116,641.33	(\$822.93)
12/31/2008	\$804.75	\$62.35				\$0.00					\$62.35	\$118,331.36	\$117,573.73	(\$757.63)
1/1/2009	\$0.00	\$5.77				\$0.00					\$5.77	\$118,337.13	\$118,384.25	\$47.12
2/28/2009	\$1,464.05	(\$10.71)				\$0.00					(\$10.71)	\$119,790.47	\$119,071.24	(\$719.23)
3/31/2009	\$677.96	\$29.43				\$0.00					\$29.43	\$120,497.86	\$119,867.02	(\$630.84)

Exhibit J
Unit BC120 Escrow Account Reconciliation
VGOB 03-0218-1115

CNX Deposit Information		
Check Date	Check Number	Total
3/25/2009	53830	\$677.96
4/25/2009	55387	\$421.70
5/25/2009	56922	\$530.85
7/25/2009	59752	\$620.49
8/25/2009	61347	\$898.44
9/25/2009	62680	\$1,077.22
10/25/2009	64323	\$905.59
11/19/2009	65905	\$655.30
12/18/2009	68480	\$1,035.82
1/18/2010	69662	\$1,238.04
2/22/2010	71352	\$1,303.32
3/22/2010	72897	\$1,990.94
4/20/2010	74715	\$1,575.81
5/19/2010	76459	\$1,519.51
6/21/2010	78037	\$1,071.77
7/20/2010	79614	\$1,245.94
8/20/2010	81327	\$1,230.70
9/22/2010	82772	\$1,406.84
10/19/2010	84857	\$1,348.05
11/19/2010	87754	\$665.15
12/20/2010	90407	\$619.85
1/20/2011	91637	\$489.18
2/24/2011	93227	\$1,063.31
3/21/2011	94769	\$1,074.33
4/20/2011	96565	\$856.20
5/19/2011	98161	\$863.74
6/21/2011	99826	\$992.83
7/19/2011	245	\$1,038.47
8/19/2011	2060	\$978.95
9/19/2011	3614	\$969.16
10/13/2011	5632	\$923.23
11/14/2011	8459	\$615.54
12/15/2011	9802	\$711.33
1/18/2012	11493	\$622.42
2/20/2012	13119	\$570.83
3/20/2012	14808	\$530.05
4/20/2012	16406	\$396.81
5/21/2012	17991	\$294.09
6/20/2012	19238	\$212.00
7/25/2012	23669	\$157.87
8/23/2012	0214000058	\$232.01
9/24/2012	0214001928	\$261.89
10/22/2012	0214005332	\$314.10
11/20/2012	0214010960	\$226.97
12/19/2012	0214016230	\$302.24
1/22/2013	0214021420	\$400.66
2/20/2013	E000003797	\$473.05
3/20/2013	E000004915	\$396.26
4/22/2013	E000005999	\$317.22
5/21/2013	E000007172	\$374.83
6/20/2013	E000008486	\$421.87
7/22/2013	E000009873	\$443.17

Escrow Bank Data														
Date	Escrow Royalty Deposits	Income	\$ Mrket Int	CDARS Int	Fees	Distributions	Audit Costs	Corrections	Gain/Loss	Royalty Bonus	Total Int. and Fees	Bank Balance	Running Balance	Difference
4/30/2009	\$421.70	(\$18.94)				\$0.00					(\$18.94)	\$120,900.62	\$120,526.04	(\$374.58)
5/31/2009	\$530.85	(\$19.18)				\$0.00					(\$19.18)	\$121,412.29	\$120,928.56	(\$483.73)
6/30/2009	\$0.00	(\$19.84)				\$0.00					(\$19.84)	\$121,392.45	\$121,439.57	\$47.12
7/31/2009	\$620.49	(\$20.16)				\$0.00					(\$20.16)	\$121,992.78	\$122,039.90	\$47.12
8/31/2009	\$898.44	(\$11.73)				\$0.00					(\$11.73)	\$122,879.49	\$122,926.61	\$47.12
9/30/2009	\$1,077.22	(\$8.34)				\$0.00					(\$8.34)	\$123,948.37	\$123,995.49	\$47.12
10/31/2009	\$905.59	(\$9.82)				\$0.00					(\$9.82)	\$124,844.14	\$124,891.26	\$47.12
11/30/2009	\$655.30	(\$9.25)				\$0.00					(\$9.25)	\$125,490.19	\$125,537.31	\$47.12
12/31/2009	\$1,035.82	(\$35.01)				\$0.00					(\$35.01)	\$126,491.00	\$126,538.12	\$47.12
1/1/2010	\$1,238.04	\$23.57			\$0.00	\$0.00					\$23.57	\$127,714.72	\$127,799.73	\$85.01
2/1/2010	\$1,303.32	\$24.57			(\$10.28)	\$0.00					\$14.29	\$129,032.33	\$129,117.34	\$85.01
3/1/2010	\$1,990.94	\$27.47			(\$10.75)	\$0.00		\$0.00			\$16.72	\$131,039.99	\$131,125.00	\$85.01
4/1/2010	\$1,575.81	\$28.79			(\$10.92)	\$0.00					\$17.87	\$132,633.67	\$132,718.68	\$85.01
5/1/2010	\$1,519.51	\$26.43			(\$11.05)	\$0.00					\$15.38	\$134,168.56	\$134,253.57	\$85.01
6/1/2010	\$1,071.77	\$27.59			(\$11.18)	\$0.00	(\$118.50)				(\$102.09)	\$135,138.24	\$135,223.25	\$85.01
7/1/2010	\$1,245.94		\$27.93	\$3.86	(\$11.26)	\$0.00					\$20.53	\$136,404.71	\$136,489.72	\$85.01
8/1/2010	\$1,230.70		\$24.07	\$9.40	(\$11.37)	\$0.00					\$22.10	\$137,657.51	\$137,742.52	\$85.01
9/1/2010	\$1,406.84	\$22.58		\$13.32	(\$11.47)	\$0.00					\$24.43	\$139,088.78	\$139,173.79	\$85.01
10/1/2010	\$1,348.05	\$21.23	\$19.23	(\$11.59)	(\$11.59)	\$0.00	(\$151.58)				(\$122.71)	\$140,314.12	\$140,399.13	\$85.01
11/1/2010	\$665.15	\$18.42	\$24.03	(\$11.69)	(\$11.69)	\$0.00					\$30.76	\$141,010.03	\$141,095.04	\$85.01
12/1/2010	\$619.85	\$14.48	\$35.75	(\$11.75)	(\$11.75)	\$0.00	(\$121.68)				(\$83.20)	\$141,546.68	\$141,631.69	\$85.01
1/31/2011	\$489.18	\$14.92	\$47.27	(\$13.11)	(\$13.11)	\$0.00	(\$10.31)				\$38.77	\$142,074.63	\$142,159.64	\$85.01
2/28/2011	\$1,063.31	\$10.00	\$48.16	(\$11.84)	(\$11.84)	\$0.00	(\$37.59)				\$8.73	\$143,146.67	\$143,231.68	\$85.01
3/31/2011	\$1,074.33	\$8.65	\$57.49	(\$11.93)	(\$11.93)	\$0.00	(\$50.13)				\$4.08	\$144,225.08	\$144,310.09	\$85.01
4/30/2011	\$856.20	\$6.70	\$58.30	(\$12.02)	(\$12.02)	\$0.00	(\$41.12)				\$11.86	\$145,093.14	\$145,178.15	\$85.01
5/31/2011	\$863.74	\$6.74	\$61.29	(\$12.09)	(\$12.09)	\$0.00	(\$28.60)				\$27.34	\$145,984.22	\$146,069.23	\$85.01
6/30/2011	\$992.83	\$6.37	\$59.70	(\$12.17)	(\$12.17)	\$0.00	(\$34.53)	\$0.17			\$19.54	\$146,996.59	\$147,081.60	\$85.01
7/31/2011	\$1,038.47	\$6.78	\$61.83	(\$12.25)	(\$12.25)	\$0.00	(\$21.71)				\$34.65	\$148,069.71	\$148,154.72	\$85.01
8/30/2011	\$978.95	\$5.14	\$63.37	(\$12.34)	(\$12.34)	\$0.00	(\$51.63)				\$4.54	\$149,053.20	\$149,138.21	\$85.01
9/30/2011	\$969.16	\$5.89	\$61.81	(\$12.42)	(\$12.42)	\$0.00	(\$29.52)				\$25.76	\$150,048.12	\$150,133.13	\$85.01
10/31/2011	\$923.23	\$5.11	\$65.45	(\$12.50)	(\$12.50)	\$0.00	(\$45.90)				\$12.16	\$150,983.51	\$151,068.52	\$85.01
11/30/2011	\$615.54	\$5.00	\$64.21	(\$12.58)	(\$12.58)	\$0.00	(\$38.75)				\$17.88	\$151,616.93	\$151,701.94	\$85.01
12/31/2011	\$711.33	\$5.41	\$67.87	(\$12.64)	(\$12.64)	\$0.00	(\$27.42)				\$33.22	\$152,361.48	\$152,446.49	\$85.01
1/31/2012	\$622.42	\$6.00	\$68.45	(\$12.70)	(\$12.70)	\$0.00	(\$51.34)				\$10.41	\$152,994.31	\$153,079.32	\$85.01
2/28/2012	\$570.83	\$4.71	\$63.50	(\$12.75)	(\$12.75)		(\$26.48)				\$28.98	\$153,594.12	\$153,679.13	\$85.01
3/31/2012	\$530.05	\$5.20	\$67.82	(\$12.80)	(\$12.80)		(\$21.53)				\$38.69	\$154,162.86	\$154,247.87	\$85.01
4/30/2012	\$396.81	\$3.45	\$65.45	(\$12.85)	(\$12.85)		(\$27.16)				\$28.89	\$154,588.56	\$154,673.57	\$85.01
5/31/2012	\$294.09	\$2.37	\$67.85	(\$12.88)	(\$12.88)		(\$11.03)				\$46.31	\$154,928.96	\$155,013.97	\$85.01
6/30/2012	\$212.00	\$2.09	\$67.47	(\$12.91)	(\$12.91)		(\$17.77)				\$38.88	\$155,179.84	\$155,264.85	\$85.01
7/31/2012		\$2.42	\$65.10	(\$12.93)	(\$12.93)		(\$11.39)				\$43.20	\$155,223.04	\$155,308.05	\$85.01
8/31/2012	\$389.88	\$2.54	\$58.99	(\$12.94)	(\$12.94)		(\$57.95)				(\$9.36)	\$155,603.56	\$155,688.57	\$85.01
9/30/2012		\$1.85	\$54.62	(\$12.97)	(\$12.97)		(\$15.40)				\$28.10	\$155,631.66	\$155,716.67	\$85.01
10/31/2012	\$575.99	\$1.85	\$54.56	(\$12.97)	(\$12.97)		(\$19.24)				\$24.20	\$156,231.85	\$156,316.86	\$85.01
11/30/2012	\$226.97	\$1.98	\$48.85	(\$13.02)	(\$13.02)		(\$15.43)				\$22.38	\$156,481.20	\$156,566.21	\$85.01
12/31/2012	\$302.24	\$1.94	\$43.28	(\$13.04)	(\$13.04)		(\$18.36)				\$13.82	\$156,797.26	\$156,882.27	\$85.01
1/31/2013	\$400.66	\$1.95	\$38.26	(\$13.07)	(\$13.07)		(\$14.03)				\$13.11	\$157,211.03	\$157,296.04	\$85.01
2/28/2013	\$473.05	\$1.67	\$34.94	(\$13.10)	(\$13.10)		(\$24.47)				(\$0.96)	\$157,683.12	\$157,768.13	\$85.01
3/31/2013	\$396.26	\$1.82	\$37.23	(\$13.14)	(\$13.14)		(\$15.65)				\$10.26	\$158,089.64	\$158,174.65	\$85.01
4/30/2013	\$317.22	\$1.48	\$35.43	(\$13.17)	(\$13.17)						\$23.74	\$158,430.60	\$158,515.61	\$85.01
5/31/2013	\$374.83	\$1.38	\$36.97	(\$13.20)	(\$13.20)						\$25.15	\$158,830.58	\$158,915.59	\$85.01
6/30/2013	\$421.87	\$1.21	\$35.78	(\$13.24)	(\$13.24)		(\$15.79)				\$7.96	\$159,260.41	\$159,345.42	\$85.01
7/31/2013	\$443.17	\$1.32	\$37.15	(\$13.27)	(\$13.27)						\$25.20	\$159,728.78	\$159,813.79	\$85.01

**Exhibit J
Unit BC120 Escrow Account Reconciliation
VGOB 03-0218-1115**

CNX Deposit Information		
Check Date	Check Number	Total
8/20/2013	E000011225	\$427.58
9/20/2013	E000012532	\$402.99
10/21/2013	E000015763	\$358.60
11/19/2013	E000016838	\$367.54
12/18/2013	E000018211	\$368.84
1/21/2014	E000019547	\$383.62
2/24/2014	E000021042	\$362.76
3/20/2014	E000022402	\$563.67
4/22/2014	E000024386	\$671.01
5/19/2014	E000026109	\$598.11
6/20/2014	E000027732	\$542.69
7/18/2014	E000029633	\$627.30
8/20/2014	E000031384	\$600.69
9/18/2014	E000033251	\$588.37
10/20/2014	E000037104	\$498.27
11/19/2014	E000038636	\$488.89
12/22/2014	E000040432	\$531.26

Escrow Bank Data														
Date	Escrow Royalty Deposits	Income	\$ Mrket Int	CDARS Int	Fees	Distributions	Audit Costs	Corrections	Gain/Loss	Royalty Bonus	Total Int. and Fees	Bank Balance	Running Balance	Difference
8/31/2013	\$427.58		\$1.47	\$37.30	(\$13.31)						\$25.46	\$160,181.82	\$160,266.83	\$85.01
9/30/2013	\$402.99		\$0.59	\$37.49	(\$13.35)						\$24.73	\$160,609.54	\$160,694.55	\$85.01
10/31/2013	\$358.60		\$0.56	\$38.71	(\$13.38)						\$25.89	\$160,994.03	\$161,079.04	\$85.01
11/30/2013	\$367.54		\$0.61	\$36.48	(\$13.42)						\$23.67	\$161,385.24	\$161,470.25	\$85.01
12/31/2013	\$368.84		\$0.71	\$37.04	(\$13.45)						\$24.30	\$161,778.38	\$161,863.39	\$85.01
1/31/2014	\$383.62		\$0.80	\$37.98	(\$13.48)						\$25.30	\$162,187.30	\$162,272.31	\$85.01
2/28/2014	\$362.76		\$0.72	\$34.79	(\$13.52)						\$21.99	\$162,572.05	\$162,657.06	\$85.01
3/31/2014	\$563.67		\$0.87	\$38.95	(\$13.55)						\$26.27	\$163,161.99	\$163,247.00	\$85.01
4/30/2014	\$671.01		\$0.97	\$37.75	(\$13.60)						\$25.12	\$163,858.12	\$163,943.13	\$85.01
5/31/2014	\$598.11		\$1.09	\$40.07	(\$13.65)						\$27.51	\$164,483.74	\$164,568.75	\$85.01
6/30/2014	\$542.69		\$0.70	\$39.76	(\$13.71)						\$26.75	\$165,053.18	\$165,138.19	\$85.01
7/31/2014	\$627.30		\$0.66	\$41.13	(\$13.75)						\$28.04	\$165,708.52	\$165,793.53	\$85.01
8/31/2014	\$600.69		\$0.74	\$41.27	(\$13.81)						\$28.20	\$166,337.41	\$166,422.42	\$85.01
9/30/2014	\$588.37		\$0.83	\$39.02	(\$13.81)						\$26.04	\$166,951.82	\$167,036.83	\$85.01
10/31/2014	\$498.27		\$0.96	\$39.94	(\$13.91)						\$26.99	\$167,477.08	\$167,562.09	\$85.01
11/30/2014	\$488.89		\$1.07	\$38.02	(\$13.96)						\$25.13	\$167,991.10	\$168,076.11	\$85.01
12/31/2014	\$531.26		\$2.16	\$32.47	(\$13.96)						\$20.67	\$168,543.03	\$168,628.04	\$85.01
Total											\$8,943.62			

Total Deposited	\$159,684.42
Interest and Fees	\$8,943.62
Total	\$168,628.04
December 2014 First Bank and Trust balance	\$168,543.03
Difference	\$85.01

Exhibit B-2
Unit BC-120
Docket #VGOB 03-0218-1115-02
List of Respondents to be Added or Dismissed
(58.74 Acre Unit)

	Acres in Unit	Interest in Unit	Reason for Dismissal
<u>Tract #1A, 13.21 acres</u>			
<u>COAL OWNERSHIP</u>			
(1) Swords Creek Land Partnership, Tr.13 (574.58 Acre Tract) P.O. Box 29 Tazewell, VA 24651	13.21 acres		Coal Owner
<u>Tract #1B, 2.05 acres</u>			
<u>COAL OWNERSHIP</u>			
(1) Swords Creek Land Partnership, Tr.13 (574.58 Acre Tract) P.O. Box 29 Tazewell, VA 24651	2.05 acres		Coal Owner
<u>Tract #1C, 1.69 acres</u>			
<u>COAL OWNERSHIP</u>			
(1) Swords Creek Land Partnership, Tr.13 (574.58 Acre Tract) P.O. Box 29 Tazewell, VA 24651	1.69 acres		Coal Owner
<u>Tract #1D, 4.46 acres</u>			
<u>COAL OWNERSHIP</u>			
(1) Swords Creek Land Partnership, Tr.13 (574.58 Acre Tract) P.O. Box 29 Tazewell, VA 24651	4.46 acres		Coal Owner
(1) Swords Creek Land Partnership, Tr.13 (574.58 Acre Tract) P.O. Box 29 Tazewell, VA 24651	3.35 acres 3/4 of 4.46 acres		
<u>Tract #1I, 1.64 acres</u>			
<u>COAL OWNERSHIP</u>			
(1) Swords Creek Land Partnership, Tr.13 (574.58 Acre Tract) P.O. Box 29 Tazewell, VA 24651	1.64 acres		Coal Owner
<u>Tract #1K, 2.77 acres</u>			
<u>COAL OWNERSHIP</u>			
(1) Swords Creek Land Partnership, Tr.13 (574.58 Acre Tract) P.O. Box 29 Tazewell, VA 24651	2.77 acres		Coal Owner

Exhibit B-2
Unit BC-120
Docket #VGOB 03-0218-1115-02
List of Respondents to be Added or Dismissed
(58.74 Acre Unit)

	Acres in Unit	Interest in Unit	Reason for Dismissal
<u>Tract #2A, 0.06 acres</u>			
<u>COAL OWNERSHIP</u>			
(1) Swords Creek Land Partnership, Tr.13 (574.58 Acre Tract) P.O. Box 29 Tazewell, VA 24651	0.06 acres		Coal Owner
<u>Tract #2B, 0.09 acres</u>			
<u>COAL OWNERSHIP</u>			
(1) Swords Creek Land Partnership, Tr.13 (574.58 Acre Tract) P.O. Box 29 Tazewell, VA 24651	0.09 acres		Coal Owner
<u>Tract #2C, 0.13 acres</u>			
<u>COAL OWNERSHIP</u>			
(1) Swords Creek Land Partnership, Tr.13 (574.58 Acre Tract) P.O. Box 29 Tazewell, VA 24651	0.13 acres		Coal Owner
<u>Tract #2D, 0.17 acres</u>			
<u>COAL OWNERSHIP</u>			
(1) Swords Creek Land Partnership, Tr.13 (574.58 Acre Tract) P.O. Box 29 Tazewell, VA 24651	0.17 acres		Coal Owner
<u>Tract #2E, 0.32 acres</u>			
<u>COAL OWNERSHIP</u>			
(1) Swords Creek Land Partnership, Tr.13 (574.58 Acre Tract) P.O. Box 29 Tazewell, VA 24651	0.32 acres		Coal Owner
<u>Tract #2F, 0.19 acres</u>			
<u>COAL OWNERSHIP</u>			
(1) Swords Creek Land Partnership, Tr.13 (574.58 Acre Tract) P.O. Box 29 Tazewell, VA 24651	0.19 acres		Coal Owner

Exhibit B-2
Unit BC-120
Docket #VGOB 03-0218-1115-02
List of Respondents to be Added or Dismissed
(58.74 Acre Unit)

	Acres in Unit	Interest in Unit	Reason for Dismissal
<u>Tract #2G, 0.17 acres</u>			
<u>COAL OWNERSHIP</u>			
(1) Swords Creek Land Partnership, Tr.13 <i>(574.58 Acre Tract)</i> P.O. Box 29 Tazewell, VA 24651	0.17 acres		Coal Owner
<u>Tract #2H, 0.03 acres</u>			
<u>COAL OWNERSHIP</u>			
(1) Swords Creek Land Partnership, Tr.13 <i>(574.58 Acre Tract)</i> P.O. Box 29 Tazewell, VA 24651	0.03 acres		Coal Owner
<u>Tract #3, 2.93 acres</u>			
<u>COAL OWNERSHIP</u>			
(1) Swords Creek Land Partnership, Tr.57 <i>(68.80 Acre Tract)</i> P.O. Box 29 Tazewell, VA 24651	2.93 acres		Coal Owner
(OR)			
(1) A. Wayne Bostic, et al.	1.47 acres 1/2 of 2.93 acres		
(a) A. Wayne & Rita C. Bostic	<i>Conveyed interest by quitclaim deed dated 9/21/1993 (DB 413 PG 812)</i>		
(a.1) Robin Bostic Jones P.O. Box 220 Swords Creek, VA 24649	0.24 acres 1/6 of 1.47 acres		Coal Owner
(a.2) Christopher Bostic <i>Address Unknown</i>	0.24 acres 1/6 of 1.47 acres		Coal Owner
(a.3) Jeffery Bostic P.O. Box 220 Swords Creek, VA 24649	0.24 acres 1/6 of 1.47 acres		Coal Owner
(2) Creola Blake Heirs, Devisees, Successors or Assigns <i>Heirs/Addresses Unknown</i>	1.47 acres 1/2 of 2.93 acres		Coal Owner
(OR)			
(1) A. Wayne Bostic, et al.	1.28 acres 7/16 of 2.93 acres		
(a) A. Wayne & Rita C. Bostic	<i>Conveyed interest by quitclaim deed dated 9/21/1993 (DB 413 PG 812)</i>		
(a.1) Robin Bostic Jones P.O. Box 220 Swords Creek, VA 24649	0.19 acres 7/48 of 1.28 acres		Coal Owner

Exhibit B-2
Unit BC-120
Docket #VGOB 03-0218-1115-02
List of Respondents to be Added or Dismissed
(58.74 Acre Unit)

	Acres in Unit	Interest in Unit	Reason for Dismissal
(a.2) Christopher Bostic <i>Address Unknown</i>	0.19 acres 7/48 of 1.28 acres		Coal Owner
(a.3) Jeffery Bostic P.O. Box 220 Swords Creek, VA 24649	0.19 acres 7/48 of 1.28 acres		Coal Owner
(2) Creola Blake Heirs, Devisees, Successors or Assigns <i>Heirs/Addresses Unknown</i>	1.28 acres 7/16 of 2.93 acres		Coal Owner
(3) Swords Creek Land Partnership, Tr.57 P.O. Box 29 Tazewell, VA 24651	0.37 acres 1/8 of 2.93 acres		Coal Owner