

BEFORE THE VIRGINIA GAS AND OIL BOARD

PETITIONER: CNX Gas Company LLC

DIVISION OF GAS AND OIL

DOCKET NO: VGOB 07-0619-1941-02

RELIEF SOUGHT: (1) DISBURSEMENT FROM  
ESCROW REGARDING TRACT(S) 2B, 2D, 3A  
(2) AND AUTHORIZATION FOR DIRECT  
PAYMENT OF ROYALTIES

HEARING DATE: March 17, 2015

DRILLING UNIT: AX127

RUSSELL, TAZEWELL COUNTY, VIRGINIA

PETITION FOR ORDER OF DISBURSEMENT OF ESCROW FUNDS

**1. Petitioner and its counsel**

Petitioner is CNX Gas Company LLC, 2481 John Nash Blvd, Bluefield, WV 24701, (304)323-6500. Petitioner's counsel is Mark A. Swartz, Hillard & Swartz, LLP, 122 Capital Street, Suite 201, Charleston, WV 25301.

**2. Relief Sought**

(1) the disbursement of escrowed funds heretofore deposited with the Board's Escrow Agent(s) attributable to Tracts 2B, 2D, & 3A to the persons identified in Table 1 using the percentages set forth in Table 1; and (2) dismissal of coal owner(s)/claimant(s) named in the Notice of Hearing and identified in Exhibit B2 who were pooled by the Board as conflicting claimants.

**3. Legal Authority**

Va. Code Ann. § 45.1-361.1 et seq., 4 VAC 25-160-140., and relevant Virginia Gas and Oil Board Orders ("Board") heretofore promulgated pursuant to law.

**4. Type of Well(s)**

Coalbed Methane

**5. Factual basis for relief requested**

Coal Mountain Mining Company and David R. Salyers, Steven D. Salyers, & Raymond E. Salyers have entered into royalty split agreement(s). Said royalty split agreement allows the Applicant and Designated Operator to pay royalties directly to the persons identified in Exhibit EE annexed hereto and the annexed Table 1 specifies how said royalties are to be divided and paid.

**6. Attestation**

The foregoing Petition to the best of my knowledge, information, and belief is true and correct.

BEFORE THE VIRGINIA OIL AND GAS BOARD

APPLICANT: CNX Gas Company LLC

DIVISION OF GAS AND OIL  
DOCKET NO.: VGOB 07-0619-1941-02

RELIEF SOUGHT: (1) Disbursement from escrow  
Regarding tracts 2B, 2D, & 3A; and  
(2) Dismissal of coal claimants

UNIT: AX127

RUSSELL & TAZEWELL COUNTY, VIRGINIA

HEARING DATE: March 17, 2015  
PLACE: Russell County Government Conference Center  
139 Highland Drive  
Lebanon, Virginia  
TIME: 9:00 a.m.

NOTICE OF HEARING

**COMMONWEALTH OF VIRGINIA:** To the following persons who will receive a disbursement of escrowed funds if the relief sought by Applicant's Petition is granted by the Virginia Gas and Oil Board:

*Coal Mountain Mining Company, David R. Salyers, Steven D. Salyers, & Raymond E. Salyers*

**COMMONWEALTH OF VIRGINIA:** To the following persons identified as **COAL OWNERS** in the pooling application(s) and Virginia Gas and Oil Board Orders pertaining to the referenced Docket No. who were previously pooled by Virginia Gas and Oil Board Order as conflicting claimants to the coalbed methane to be produced from the Unit, **YOUR CLAIMS TO COALBED METHANE ROYALTIES AND/OR WORKING OR CARRIED INTERESTS** for coalbed methane gas produced from this Unit **ARE SUBJECT TO DISMISSAL BY BOARD ORDER AT THE HEARING NOTICED ABOVE:**

*Coal Mountain Mining Company (Tracts 2A, 3D, & 3E)*

**NOTICE IS HEREBY GIVEN** that Applicant is requesting that the Virginia Gas and Oil Board (hereinafter Board) issue an order as follows:

- (1) Directing the Board's Escrow Agent to make the disbursements to the persons identified in Table 1 hereto using the percentages stated therein;
- (2) Dismissing the Respondents/coal owners listed above as Respondents and as conflicting claimants.

**NOTICE IS FURTHER GIVEN** that this cause has been set for hearing and the taking of evidence before the Board at 9:00 a.m., on March 17, 2015 at the Russell County Government Conference Center, 139 Highland Drive, Lebanon, Virginia, and that notice will be published as required by law and the Rules of the Board.

**NOTICE IS FURTHER GIVEN** that you may attend this hearing, with or without an attorney, and offer evidence or state any comments you have. For further information or a copy of the Application and Exhibits, either contact the Virginia Gas and Oil Board, the Department of Mines, Minerals and Energy, the Division of Gas and Oil, 135 Highland Drive, Lebanon, Virginia, 276, or the Applicant at the address shown Below.

**NOTICE IS FURTHER GIVEN** that any Coal Owner identified above who does not appear at the said hearing and provide the Board with evidence and/or a credible theory/argument that he/she/it has a good faith basis under existing law to claim an interest in the coalbed methane produced from the Unit, is subject to dismissal as a pooled Respondent and as a conflicting claimant to coalbed methane royalties, working interest and/or carried interest

CNX Gas Company LLC  
BY ITS PROFESSIONAL MANAGER  
CNX GAS COMPANY LLC, PETITIONER

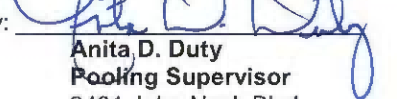
By:   
Anita D. Duty  
Pooling Supervisor  
2481 John Nash Blvd.  
Bluefield, West Virginia 24701

BEFORE THE VIRGINIA OIL AND GAS BOARD

APPLICANT: CNX Gas Company LLC

DIVISION OF GAS AND OIL  
DOCKET NO.: VGOB 07-0619-1941-02

RELIEF SOUGHT: (1) Disbursement from escrow  
Regarding tracts 2B, 2D, & 3A; and  
(2) Dismissal of coal claimants

UNIT: AX-127

HEARING DATE: March 17, 2015

RUSSELL & TAZEWELL, VIRGINIA

**PETITION TO DISBURSE AND MODIFY**

1. **Applicant and its counsel:** Applicant is **CNX Gas Company LLC**, 2481 John Nash Blvd., Bluefield, WV, 24701, 304.323.6500. Applicant's counsel is Mark A. Swartz, Hilliard & Swartz, LLP, 122 Capitol St., FL 2, Charleston, WV 25301.
2. **Relief sought:** (1) the disbursement of escrowed funds heretofore deposited with the Board's Escrow Agent(s) attributable to Tracts **2B, 2D, & 3A** to the persons identified in Table 1 using the percentages set forth in Table 1; and (2) dismissal of coal owner(s)/claimant(s) named in the Notice of Hearing and identified in Exhibit B2 who were pooled by the Board as conflicting claimants.
3. **Factual basis for disbursements:** **Coal Mountain Mining Company and David R. Salyers, Steven D. Salyers, & Raymond E. Salyers** have entered into royalty split agreement(s). Said royalty split agreement allows the Applicant and Designated Operator to pay royalties directly to the persons identified in Exhibit EE annexed hereto and the annexed Table 1 specifies how said royalties are to be divided and paid.
4. **Reason for Dismissal:** Given legislative action and Supreme Court decision(s) following adoption of the 1990 Act, the Board's policy of identifying a conflict between coal owners and oil and gas owners to protect correlative rights should be changed to a policy of not requiring coal owners to be identified as conflicting claimants, subject to coal owner(s) offering evidence of a viable claim, after receiving notice.
5. **Legal Authority:** *Va. Code Ann. §§ 45.1-361.13, 45.1-361.14.B, 45.1-361.15.A.3, B.2, B.10, B.12, 361.19.A., 45.1-361.21:1, 45.1-361.22.1, .5, 4VAC25-160-10, 80, Swords Creek Land Partnership v. Belcher, et al., #131590, September 12, 2014.*
6. **Exhibits:** The relevant exhibits are annexed to the Notice of Hearing and this Application.
7. **Applicant's standing:** Designated Operator.
8. **Attestation:** The foregoing application, to the best of my knowledge, information and belief, is true and correct.

**CNX Gas Company LLC**  
BY ITS PROFESSIONAL MANAGER  
CNX GAS COMPANY LLC, PETITIONER  
Applicant

By: 

**Anita D. Duty**  
**Pooling Supervisor**  
2481 John Nash Blvd.  
Bluefield, West Virginia 24701

PROPERTY LINES SHOWN WERE TAKEN FROM MAPS PROVIDED BY CNX LAND RESOURCES, Inc. AND WERE NOT SURVEYED.

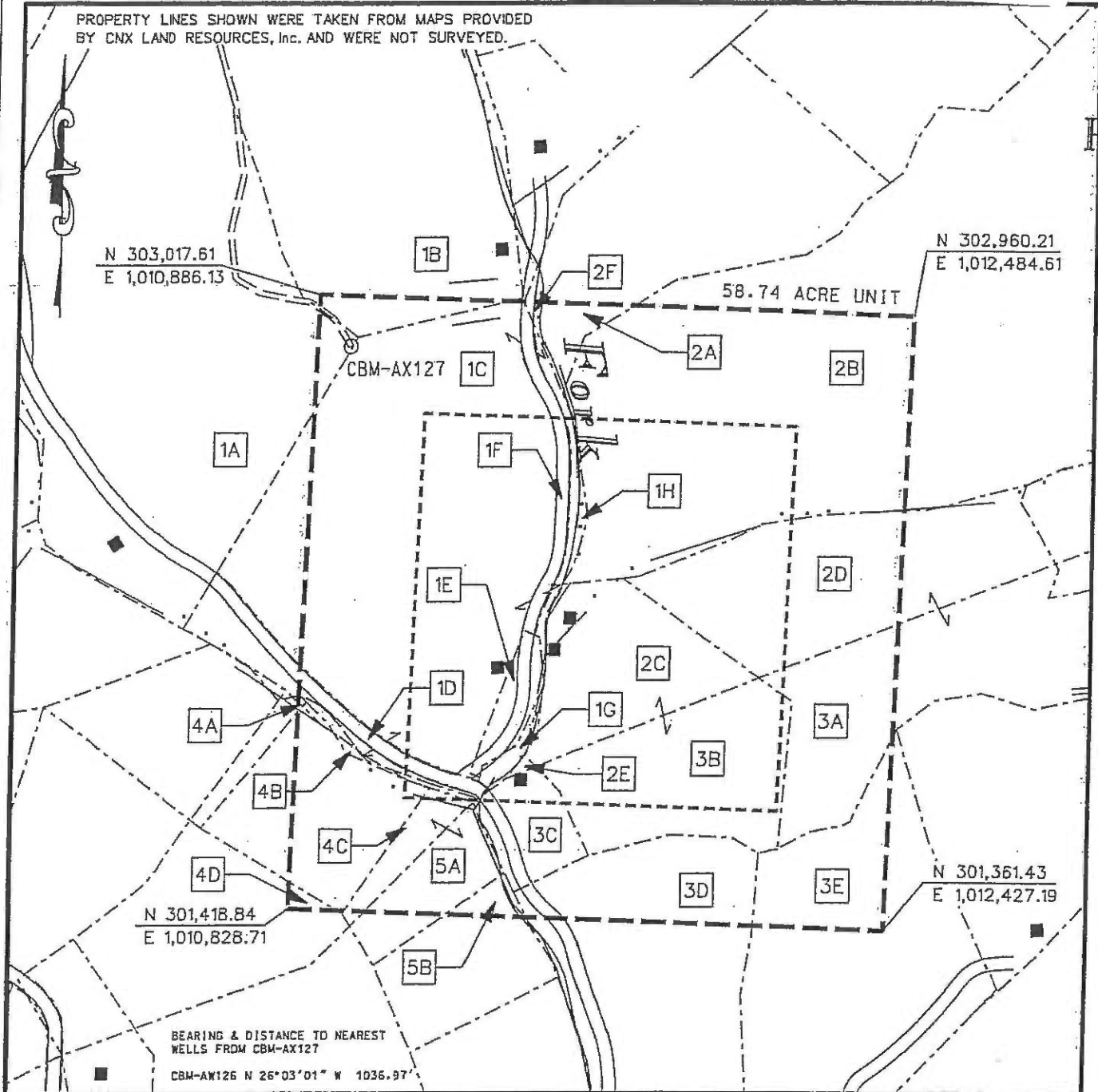

BEARING & DISTANCE TO NEAREST WELLS FROM CBM-AX127  
 CBM-AW126 N 26°03'01" W 1036.97'

EXHIBIT A  
 MIDDLE RIDGE FIELD  
 UNIT AX-127  
 FORCE POOLING  
 VGDB-07-0619-1941-01

Company CNX Gas Company LLC Well Name and Number UNIT AX127  
 Tract No. \_\_\_\_\_ Elevation \_\_\_\_\_  
 County Russell/Tazewell District New Garden/Maiden Springs Scale: 400' = 1\"/>

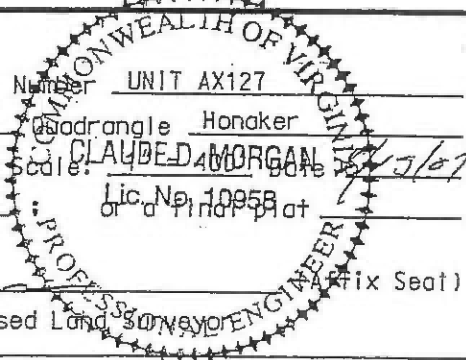

This plat is a new plat X ; an updated plat \_\_\_\_\_  
 Form DGO-GO-7 \_\_\_\_\_  
 Rev. 9/91 \_\_\_\_\_  
 Licensed Professional Engineer or Licensed Land Surveyor (Fix Seal)

**CNX Gas Company LLC**  
**UNIT AX-127**  
**Tract Identifications**

1. Coal Mountain Mining Co. Limited Partnership, LLP Tr. 41 (158.50 Acre Tract)– All Minerals Reserve Coal Properties Company – Below Drainage Coal Leased  
Knox Creek Coal Corporation – Above Drainage Coal Leased  
CNX Gas Company LLC – Oil, Gas and CBM Leased  
Tax Map 84 Parcel 0000  
18.62 acres 31.6990%
- 1A. Ballard Whited, et ux - Surface  
1B. Ralph Whited, et ux – Surface  
1C. Linda Whited – Surface  
1D. Commonwealth of Virginia – Surface  
1E. Unknown Surface Owner  
1F. Commonwealth of Virginia – Surface  
1G. Unknown Surface Owner  
1H. Unknown Surface Owner
- 2A. Coal Mountain Mining Co. Limited Partnership, LLP Tr. 22 (121.50 Acre Tract) - Coal Reserve Coal Properties Company - Below Drainage Coal Leased  
Knox Creek Coal Corporation - Above Drainage Coal Leased  
CNX Gas Company LLC – CBM Leased  
William Cordle Heirs or Ralph Whited – Surface and All Minerals except Coal  
Tax Map 84A Parcel 28  
0.64 acres 1.0895%
- 2B. Coal Mountain Mining Co. Limited Partnership, LLP Tr. 22 (121.50 Acre Tract) - Coal Reserve Coal Properties Company - Below Drainage Coal Leased  
Knox Creek Coal Corporation - Above Drainage Coal Leased  
CNX Gas Company LLC – CBM Leased  
David Salyers, et al – Surface and All Minerals except Coal  
Tax Map 84A Parcel 29  
12.18 acres 20.7354%
- 2C. Coal Mountain Mining Co. Limited Partnership, LLP Tr. 22 (121.50 Acre Tract) - Coal Reserve Coal Properties Company - Below Drainage Coal Leased  
Knox Creek Coal Corporation - Above Drainage Coal Leased  
CNX Gas Company LLC – CBM Leased  
William C. Gearhart, et ux – Surface and All Minerals except Coal  
CNX Gas Company LLC – Oil, Gas and CBM  
Tax Map 84A Parcel 34  
3.79 acres 6.4522%

## CNX Gas Company LLC

### UNIT AX-127

#### Tract Identifications

- 2D. Coal Mountain Mining Co. Limited Partnership, LLP Tr. 22 (121.50 Acre Tract) - Coal Reserve Coal Properties Company - Below Drainage Coal Leased  
Knox Creek Coal Corporation - Above Drainage Coal Leased  
CNX Gas Company LLC – CBM Leased  
Raymond E. Salyers, et al - Surface and All Minerals except Coal  
Tax Map 84A Parcel 33  
4.66 acres 7.9333%
- 2E. Coal Mountain Mining Co. Limited Partnership, LLP Tr. 22 (121.50 Acre Tract) - Coal Reserve Coal Properties Company - Below Drainage Coal Leased  
Knox Creek Coal Corporation - Above Drainage Coal Leased  
CNX Gas Company LLC – CBM Leased  
Kennith J. Miller, et ux - Surface and All Minerals except Coal  
CNX Gas Company LLC – Oil, Gas and CBM Leased  
Tax Map 84A Parcel 35  
0.04 acres 0.0681%
- 3A. Coal Mountain Mining Co. Limited Partnership, LLP Tr. 43 (377 Acre Tract) - Coal Reserve Coal Properties Company - Below Drainage Coal Leased  
Knox Creek Coal Corporation - Above Drainage Coal Leased  
CNX Gas Company LLC – CBM Leased  
Raymond E. Salyers, et al - Surface and All Minerals except Coal  
Tax Map 84A Parcel 45  
2.91 acres 4.9540%
- 3B. Coal Mountain Mining Co. Limited Partnership, LLP Tr. 43 (377 Acre Tract) - Coal Reserve Coal Properties Company - Below Drainage Coal Leased  
Knox Creek Coal Corporation - Above Drainage Coal Leased  
CNX Gas Company LLC – CBM Leased  
William C. Gearhart, et ux - Surface and All Minerals except Coal  
CNX Gas Company LLC – Oil, Gas and CBM Leased  
Tax Map 84A Parcel 34  
4.59 acres 7.8141%
- 3C. Coal Mountain Mining Co. Limited Partnership, LLP Tr. 43 (377 Acre Tract) - Coal Reserve Coal Properties Company - Below Drainage Coal Leased  
Knox Creek Coal Corporation - Above Drainage Coal Leased  
CNX Gas Company LLC – CBM Leased  
Kennith J. Miller, et ux - Surface and All Minerals except Coal  
CNX Gas Company LLC – Oil, Gas and CBM Leased  
Tax Map 84A Parcel 35  
1.38 acres 2.3493%

**CNX Gas Company LLC**  
**UNIT AX-127**  
Tract Identifications

- 3D. Coal Mountain Mining Co. Limited Partnership, LLP Tr. 43 (377 Acre Tract) - Coal Reserve Coal Properties Company - Below Drainage Coal Leased  
Knox Creek Coal Corporation - Above Drainage Coal Leased  
CNX Gas Company LLC - CBM Leased  
Terry E. Wicks - Surface and All Minerals except Coal  
CNX Gas Company LLC - Oil, Gas and CBM Leased  
Tax Map 84A Parcel 36  
2.68 acres                      4.5625%
- 3E. Coal Mountain Mining Co. Limited Partnership, LLP Tr. 43 (377 Acre Tract) - Coal Reserve Coal Properties Company - Below Drainage Coal Leased  
Knox Creek Coal Corporation - Above Drainage Coal Leased  
CNX Gas Company LLC - CBM Leased  
Kermit Cantrell - Surface and All Minerals except Coal  
Tax Map 84A Parcel 38  
2.23 acres                      3.7964%
4. Coal Mountain Mining Co. Limited Partnership, LLP Tr. 45 (11.13 Acre Tract) - All Minerals Reserve Coal Properties Company - Below Drainage Coal Leased  
Knox Creek Coal Corporation - Above Drainage Coal Leased  
CNX Gas Company LLC - CBM Leased  
Tax Map 33L Parcel 0000  
3.57 acres                      6.0776%
- 4A. Unknown Surface Owner  
4B. Unknown Surface Owner  
4C. Unknown Surface Owner  
4D. Unknown Surface Owner
5. Coal Mountain Mining Co. Limited Partnership, LLP Tr. 46 (36.50 Acre Tract) - All Minerals Reserve Coal Properties Company - Below Drainage Coal Leased  
Knox Creek Coal Corporation - Above Drainage Coal Leased  
CNX Gas Company LLC - CBM Leased  
Tax Map 33L Parcel 0000  
1.45 acres                      2.4685%
- 5A. Unknown Surface Owner  
5B. Unknown Surface Owner



**Exhibit E**  
**Unit AX-127**  
**Docket #VGOB 07-0619-1941-02**  
**List of Owners in escrow, not including persons dismissed on Exhibit B-2**  
**(58.74 Acre Tract)**

	Acres in Unit	Interest in Unit
<b><u>Tract #2A, 0.64 acres</u></b>		
<i>Escrow due to Title Conflict</i>		
<b><u>OIL &amp; GAS OWNERSHIP</u></b>		
(1) William Cordle Heirs <i>Heirs / Addresses Unknown</i>	0.64 acres	1.0895%
<b>- OR -</b>		
(1) Ralph Whited, et ux PO Box 567 Raven, VA 24639	0.64 acres	1.0895%
<b><u>Tract #3D, 2.68 acres</u></b>		
<b><u>OIL &amp; GAS OWNERSHIP</u></b>		
(1) Terry E. Wicks Box 15 Freeburn, KY 41528	2.68 acres	4.5625%
<b><u>Tract #3E, 2.23 acres</u></b>		
<b><u>OIL &amp; GAS OWNERSHIP</u></b>		
(1) Kermit Cantrell PO Box 1117 TCAS Blountville, TN 37617	2.23 acres	3.7964%
<b>Total Acreage in Unit</b>	5.5500	
<b>Total Percentage in Unit</b>		9.4484%

Exhibit EE  
Unit AX-127  
Docket #VGOB 07-0619-1941-02  
List of Respondents with Royalty Split Agreements and/or Court Orders  
(58.74 Acre Tract)

	Acres in Unit	Interest in Unit	Percent of Escrow
<b><u>Tract #2B, 12.18 acres</u></b>			
<b><u>COAL OWNERSHIP</u></b>			
(1) Coal Mountain Mining Company, Tr.22 Limited Partnership P.O. Box 675 Tazewell, VA 24651	12.18 acres	20.7354%	19.2569% (40%)
<b><u>OIL &amp; GAS OWNERSHIP</u></b>			
(1) David R. Salyers, et al	12.18 acres	20.7354%	
(a) David R. Salyers 3281 Road Ridge Turnpike Raven, VA 24639	6.09 acres 1/2 of 12.18 acres	10.3677%	14.4427% (60%)
(b) Steven D. Salyers P.O. Box 700 Raven, VA 24639	6.09 acres 1/2 of 12.18 acres	10.3677%	14.4427% (60%)
<b><u>Tract #2C, 3.79 acres</u></b>			
<b><u>COAL OWNERSHIP</u></b>			
(1) Coal Mountain Mining Company, Tr.22 Limited Partnership P.O. Box 675 Tazewell, VA 24651	3.79 acres	6.4522%	n/a
<b><u>OIL &amp; GAS OWNERSHIP</u></b>			
(1) William Gearhart, et ux 174 Wild Rose Dr. Raven, VA 24639	3.79 acres	6.4522%	n/a
<b><u>Tract #2D, 4.66 acres</u></b>			
<b><u>COAL OWNERSHIP</u></b>			
(1) Coal Mountain Mining Company, Tr.22 Limited Partnership P.O. Box 675 Tazewell, VA 24651	4.66 acres	7.9333%	7.3676% (40%)
<b><u>OIL &amp; GAS OWNERSHIP</u></b>			
(1) Raymond E. Salyers, et al			
(a) Deborah S. Gregger Heirs, Devises, Successors or Assigns			
(b) Raymond E. Salyers PO Box 1150 Raven, VA 24639	4.66 acres	7.9333%	11.0514% (60%)
<b><u>Tract #2E, 0.04 acres</u></b>			
<b><u>COAL OWNERSHIP</u></b>			
(1) Coal Mountain Mining Company, Tr.22 Limited Partnership P.O. Box 675 Tazewell, VA 24651	0.04 acres	0.0681%	n/a
<b><u>OIL &amp; GAS OWNERSHIP</u></b>			
(1) Kenneth J. Miller, et ux P.O. Box 542 Raven, VA 24639	0.04 acres	0.0681%	n/a

Exhibit EE  
Unit AX-127  
Docket #VGOB 07-0619-1941-02  
List of Respondents with Royalty Split Agreements and/or Court Orders  
(58.74 Acre Tract)

	Acres in Unit	Interest in Unit	Percent of Escrow
<b><u>Tract #3A, 2.91 acres</u></b>			
<b><u>COAL OWNERSHIP</u></b>			
(1) Coal Mountain Mining Company, Tr.43 Limited Partnership P.O. Box 675 Tazewell, VA 24651	2.91 acres	4.9540%	4.6008% (40%)
<b><u>OIL &amp; GAS OWNERSHIP</u></b>			
(1) Raymond E. Salyers, et al			
(a) Deborah S. Gregger Heirs, Devisees, Successors or Assigns			
(b) Raymond E. Salyers PO Box 1150 Raven, VA 24639	2.91 acres	4.9540%	6.9012% (60%)
<b><u>Tract #3B, 4.59 acres</u></b>			
<b><u>COAL OWNERSHIP</u></b>			
(1) Coal Mountain Mining Company, Tr.43 Limited Partnership P.O. Box 675 Tazewell, VA 24651	4.59 acres	7.8141%	n/a
<b><u>OIL &amp; GAS OWNERSHIP</u></b>			
(1) William C. Gearhart, et ux 174 Wild Rose Dr. Raven, VA 24639	4.59 acres	7.8141%	n/a
<b><u>Tract #3C, 1.38 acres</u></b>			
<b><u>COAL OWNERSHIP</u></b>			
(1) Coal Mountain Mining Company, Tr.43 Limited Partnership P.O. Box 675 Tazewell, VA 24651	1.38 acres	2.3493%	n/a
<b><u>OIL &amp; GAS OWNERSHIP</u></b>			
(1) Kenneth J. Miller, et ux P.O. Box 542 Raven, VA 24639	1.38 acres	2.3493%	n/a
<b>Total Acreage Resolved</b>		29.5500	
<b>Total Percentage Resolved</b>			50.3064%

**AFFIDAVIT OF MAILING**

**COMMONWEALTH OF VIRGINIA**  
**COUNTY OF RUSSELL & TAZEWELL**

**Applicant:** CNX Gas Company LLC  
**Relief Sought:** Disbursement Petition for AX127  
VGOB: 07-0619-1941-02

I, Anita D. Duty, after being duly sworn upon oath, state as follows:

1. I am the Pooling Supervisor for CNX Land Resources, Inc. and am responsible for the notification process required by Va. Code Ann. §45.1-361.19 of the Code of Virginia and 4VAC25-160-40.

2. That on **February 13, 2015** a true and correct copy of the Notice of Hearing and Exhibits were mailed, via certified mail return receipt requested, based upon information and belief, the names and last-known addresses, where such addresses are known, of the parties owning an interest in this cause are set forth and attached hereto.

3. Notice of this cause has therefore been served by mail pursuant to the applicable statutes and rules of the Board.

  
\_\_\_\_\_  
**Anita D. Duty**  
Pooling Supervisor  
for CNX Land LLC

**STATE OF WEST VIRGINIA**  
**COUNTY OF MERCER, TO-WIT:**

**TAKEN, SUBSCRIBED AND SWORN** to before me this 5th day of March,  
2015.

  
\_\_\_\_\_  
**Notary Public**

My commission expires: April 9, 2023



CERTIFICATION OF NOTICE  
CNX Gas Company LLC

Unit AX127  
VGOB 07-0619-1941-02  
Misc. Petition, Disbursement

NAME	MAILED	RECEIPT #	RECEIVED
Coal Mountain Mining Company	2/13/15	7014287000015546 4235	02/17/15
Salyers David R.	2/13/15	7014287000015546 4242	02/20/15
Salyers Steven D.	2/13/15	7014287000015546 4259	02/18/15
Salyers Raymond E.	2/13/15	7014287000015546 4266	02/24/15

Complete items 1, 2, and 3. Also complete item 4 if Restricted Delivery is desired. Print your name and address on the reverse so that we can return the card to you. Attach this card to the back of the mailpiece, or on the front if space permits.

Article Addressed to:  
Coal Mountain Mining Co. LLP  
PO BOX 675  
FAZEWELL VA 24651-0675

4. Signature: *William R. Salvo*  
5. Service Type:  Certified Mail®  Agent  
 Registered Mail®  Return Receipt for Merchandise  
 Insured Mail  Collect on Delivery  
6. Restricted Delivery? (Extra Fee)  Yes  No

Article Number: 7014 2670 0001 5546 4235  
PS Form 3811, July 2013

1. Article Addressed to:  
Raymond E. Salvers  
PO BOX 1150  
RAVEN VA 24639-1150

4. Signature: *Raymond E. Salvers*  
5. Service Type:  Certified Mail®  Agent  
 Registered Mail®  Return Receipt for Merchandise  
 Insured Mail  Collect on Delivery  
6. Restricted Delivery? (Extra Fee)  Yes  No

Article Number: 7014 2670 0001 5546 4255  
PS Form 3811, July 2013

SENDER: COMPLETE THIS SECTION FOR DELIVERY

Complete items 1, 2, and 3. Also complete item 4 if Restricted Delivery is desired. Print your name and address on the reverse so that we can return the card to you. Attach this card to the back of the mailpiece, or on the front if space permits.

Article Addressed to:  
David R. Salvers  
3281 ROAD RIDGE TRKE  
RAVEN VA 24639-9288

4. Signature: *David R. Salvers*  
5. Service Type:  Certified Mail®  Agent  
 Registered Mail®  Return Receipt for Merchandise  
 Insured Mail  Collect on Delivery  
6. Restricted Delivery? (Extra Fee)  Yes  No

Article Number: 7014 2670 0001 5546 4242  
PS Form 3811, July 2013

1. Article Addressed to:  
Steven D. Salvers  
PO BOX 700  
RAVEN VA 24639-0700

4. Signature: *Steven D. Salvers*  
5. Service Type:  Certified Mail®  Agent  
 Registered Mail®  Return Receipt for Merchandise  
 Insured Mail  Collect on Delivery  
6. Restricted Delivery? (Extra Fee)  Yes  No

Article Number: 7014 2670 0001 5546 4254  
PS Form 3811, July 2013

COMPLETE THIS SECTION FOR DELIVERY

Complete items 1, 2, and 3. Also complete item 4 if Restricted Delivery is desired. Print your name and address on the reverse so that we can return the card to you. Attach this card to the back of the mailpiece, or on the front if space permits.

Article Addressed to:  
Steven D. Salvers  
PO BOX 700  
RAVEN VA 24639-0700

4. Signature: *Steven D. Salvers*  
5. Service Type:  Certified Mail®  Agent  
 Registered Mail®  Return Receipt for Merchandise  
 Insured Mail  Collect on Delivery  
6. Restricted Delivery? (Extra Fee)  Yes  No

Article Number: 7014 2670 0001 5546 4254  
PS Form 3811, July 2013

**Exhibit J**  
**Unit AX127 Escrow Account Reconciliation**  
**VGOB 07-0619-1941**

CNX Deposit Information		
Check Date	Check Number	Total
2/24/2011	93518	\$31,990.41
3/21/2011	95196	\$442.54
4/20/2011	96845	\$401.96
5/19/2011	98492	\$367.38
6/21/2011	100056	\$394.88
7/19/2011	721	\$422.63
8/19/2011	2463	\$415.81
9/19/2011	4125	\$401.84
10/13/2011	6407	\$330.64
11/14/2011	8802	\$253.18
12/15/2011	10144	\$399.92
1/18/2012	11917	\$362.07
2/20/2012	13453	\$349.42
3/20/2012	15228	\$295.38
4/20/2012	16860	\$221.92
5/21/2012	18447	\$196.41
6/20/2012	19530	\$134.68
7/25/2012	23914	\$116.55
8/30/2012	0214000470	\$174.08
10/2/2012	0214001358	\$230.50
10/30/2012	0214005941	\$261.25
12/3/2012	0214011524	\$201.05
12/31/2012	0214016789	\$266.86
1/1/2013	0214022084	\$340.06
2/20/2013	E000003980	\$376.27
3/20/2013	E000005094	\$320.20
4/21/2013	E000006173	\$283.46
5/21/2013	E000007364	\$352.46
6/19/2013	E000008679	\$406.79
7/22/2013	E000010082	\$433.95
8/20/2013	E000011424	\$419.62
9/20/2013	E000012730	\$378.61
10/21/2013	E000015931	\$338.13
11/19/2013	E000017034	\$346.17
12/18/2013	E000018392	\$349.05
1/21/2014	E000019750	\$362.29
2/24/2014	E000021225	\$419.45
3/20/2014	E000022616	\$632.96
4/22/2014	E000024611	\$565.77
5/19/2014	E000026322	\$559.28
6/20/2014	E000027939	\$466.57
7/18/2014	E000029914	\$503.27
8/20/2014	E000031670	\$421.39
9/18/2014	E000033548	\$389.68
10/20/2014	E000037387	\$320.80
11/19/2014	E000038927	\$303.33

Escrow Bank Data														
Date	Escrow Royalty Deposits	Income	\$ Mkt Int	CDARS Int	Fees	Distributions	Audit Costs	Corrections	Gain/Loss	Royalty Bonus	Total Int. and Fees	Bank Balance	Running Balance	Difference
2/28/2009	\$0.00					\$0.00			-\$0.27		-\$0.27		-\$0.27	-\$0.27
2/28/2011	\$31,990.41		\$0.00	\$0.00	\$0.00	\$0.00	\$0.00		\$0.07		\$0.07	\$31,990.41	\$31,990.21	-\$0.20
3/31/2011	\$442.54		\$8.45	\$4.95	(\$2.67)	\$0.00	(\$11.23)		-\$0.21		-\$0.21	\$32,432.45	\$32,432.04	-\$0.41
4/30/2011	\$401.96		\$6.98	\$5.29	(\$2.70)	\$0.00	(\$17.97)		-\$0.88		-\$0.88	\$32,826.01	\$32,824.72	-\$1.29
5/31/2011	\$367.38		\$7.19	\$5.68	(\$2.74)	\$0.00	(\$6.47)		-\$0.43		-\$0.43	\$33,197.05	\$33,195.33	-\$1.72
6/30/2011	\$394.88		\$6.87	\$5.90	(\$2.77)	\$0.00	(\$13.64)	\$0.02	-\$0.37		-\$0.39	\$33,588.31	\$33,586.22	-\$2.09
7/31/2011	\$422.63		\$7.13	\$6.13	(\$2.80)	\$0.00	(\$4.96)		-\$0.37		-\$0.37	\$34,016.44	\$34,013.98	-\$2.46
8/30/2011	\$415.81		\$3.34	\$14.56	(\$2.83)	\$0.00	(\$17.75)		\$0.27		-\$0.27	\$34,429.57	\$34,427.38	-\$2.19
9/30/2011	\$401.84		\$1.43	\$14.20	(\$2.87)	\$0.00	(\$6.81)		\$0.05		\$0.05	\$34,837.36	\$34,835.22	-\$2.14
10/31/2011	\$330.64		\$1.28	\$15.07	(\$2.90)	\$0.00	(\$10.67)		-\$1.61		-\$1.61	\$35,170.78	\$35,167.03	-\$3.75
11/30/2011	\$253.18		\$1.28	\$14.79	(\$2.93)	\$0.00	(\$9.03)				\$4.11	\$35,428.07	\$35,424.32	-\$3.75
12/31/2011	\$399.92		\$1.43	\$15.63	(\$2.95)	\$0.00	(\$6.41)		-\$2.66		\$5.04	\$35,835.69	\$35,829.28	-\$6.41
1/31/2012	\$362.07		\$1.71	\$15.43	(\$2.99)	\$0.00	(\$12.06)				\$2.09	\$36,199.85	\$36,193.44	-\$6.41
2/28/2012	\$349.42		\$1.63	\$14.32	(\$3.02)		(\$6.28)				\$6.65	\$36,555.92	\$36,549.51	-\$6.41
3/31/2012	\$295.38		\$1.85	\$15.29	(\$3.05)		(\$5.13)				\$8.96	\$36,860.26	\$36,853.85	-\$6.41
4/30/2012	\$221.92		\$0.86	\$15.65	(\$3.07)		(\$6.50)				\$6.94	\$37,089.12	\$37,082.71	-\$6.41
5/31/2012	\$196.41		\$0.59	\$16.22	(\$3.09)		(\$2.65)				\$11.07	\$37,296.60	\$37,290.19	-\$6.41
6/30/2012	\$134.68		\$0.54	\$16.14	(\$3.11)		(\$4.38)				\$9.19	\$37,440.47	\$37,434.06	-\$6.41
7/31/2012			\$0.64	\$15.57	(\$3.12)		(\$2.75)				\$10.34	\$37,450.81	\$37,560.95	\$110.14
8/31/2012	\$290.63		\$0.70	\$13.66	(\$3.12)		(\$13.98)				-\$2.74	\$37,738.70	\$37,732.29	-\$6.41
9/30/2012			\$0.71	\$12.64	(\$3.15)		(\$3.73)				\$6.47	\$37,745.17	\$37,969.26	\$224.09
10/31/2012	\$491.75		\$0.75	\$12.63	(\$3.15)		(\$4.69)				\$5.54	\$38,242.46	\$38,236.05	-\$6.41
11/30/2012	\$201.05		\$0.82	\$11.31	(\$3.19)		(\$3.78)				\$5.16	\$38,448.67	\$38,442.26	-\$6.41
12/31/2012	\$266.86		\$0.83	\$10.00	(\$3.20)		(\$4.51)				\$3.12	\$38,718.65	\$38,712.24	-\$6.41
1/31/2013	\$340.06		\$0.87	\$8.84	(\$3.23)		(\$3.46)				\$3.02	\$39,061.73	\$39,055.32	-\$6.41
2/28/2013	\$376.27		\$0.84	\$8.00	(\$3.26)		(\$6.10)				-\$0.52	\$39,437.48	\$39,431.07	-\$6.41
3/31/2013	\$320.20		\$0.97	\$8.51	(\$3.29)		(\$3.91)				\$2.28	\$39,759.96	\$39,753.55	-\$6.41
4/30/2013	\$283.46		\$1.01	\$7.94	(\$3.31)						\$5.64	\$40,049.06	\$40,042.65	-\$6.41
5/31/2013	\$352.46		\$1.09	\$8.19	(\$3.34)						\$5.94	\$40,407.46	\$40,401.05	-\$6.41
6/30/2013	\$406.79		\$1.12	\$7.92	(\$3.37)		(\$4.02)				\$1.65	\$40,815.90	\$40,809.49	-\$6.41
7/31/2013	\$433.95		\$1.23	\$8.23	(\$3.40)						\$6.06	\$41,255.91	\$41,249.50	-\$6.41
8/31/2013	\$419.62		\$1.37	\$8.26	(\$3.44)						\$6.19	\$41,681.72	\$41,675.31	-\$6.41
9/30/2013	\$378.61		\$1.29	\$8.00	(\$3.47)						\$5.82	\$42,066.15	\$42,059.74	-\$6.41
10/31/2013	\$338.13		\$1.32	\$8.47	(\$3.51)						\$6.28	\$42,410.56	\$42,404.15	-\$6.41
11/30/2013	\$346.17		\$1.28	\$7.99	(\$3.53)						\$5.74	\$42,762.47	\$42,756.06	-\$6.41
12/31/2013	\$349.05		\$1.23	\$9.31	(\$3.56)						\$6.98	\$43,118.50	\$43,112.09	-\$6.41
1/31/2014	\$362.29		\$0.64	\$9.55	(\$3.59)						\$6.60	\$43,487.39	\$43,480.98	-\$6.41
2/28/2014	\$419.45		\$0.58	\$8.74	(\$3.62)						\$5.70	\$43,912.54	\$43,906.13	-\$6.41
3/31/2014	\$632.96		\$0.72	\$9.79	(\$3.66)						\$6.85	\$44,552.35	\$44,545.94	-\$6.41
4/30/2014	\$565.77		\$0.82	\$9.49	(\$3.71)						\$6.60	\$45,124.72	\$45,118.31	-\$6.41
5/31/2014	\$559.28		\$0.93	\$10.07	(\$3.76)						\$7.24	\$45,691.24	\$45,684.83	-\$6.41
6/30/2014	\$466.57		\$0.99	\$9.75	(\$3.81)						\$6.99	\$46,164.74	\$46,158.33	-\$6.41
7/31/2014	\$503.27		\$1.12	\$10.09	(\$3.85)						\$7.36	\$46,675.37	\$46,668.96	-\$6.41
8/31/2014	\$421.39		\$1.18	\$10.12	(\$3.89)						\$7.41	\$47,104.17	\$47,097.76	-\$6.41
9/30/2014	\$389.68		\$1.21	\$9.57	(\$3.89)						\$6.89	\$47,500.74	\$47,494.33	-\$6.41
10/31/2014	\$320.80		\$1.31	\$9.79	(\$3.96)						\$7.14	\$47,828.68	\$47,822.27	-\$6.41
11/30/2014	\$303.33		\$0.94	\$10.97	(\$3.99)						\$7.92	\$48,139.93	\$48,133.52	-\$6.41
Total											\$212.60			

Total Deposited	\$47,920.92
Interest & Fees	\$212.60
Grand Total	\$48,133.52
First Bank and Trust b 11/30/2014	\$48,139.93
difference	-\$6.41

**Exhibit B-2**  
**Unit AX-127**  
**Docket #VGOB 07-0619-1941-02**  
**List of Respondents to be Added or Dismissed**  
**(58.74 Acre Tract)**

	Acres in Unit	Interest in Unit	Reason for Dismissal
<b><u>Tract #2A, 0.64 acres</u></b>			
<b><u>COAL OWNERSHIP</u></b>			
(1) Coal Mountain Mining Company, Tr.22 Limited Partnership P.O. Box 675 Tazewell, VA 24651	0.64 acres		Coal Owner
<b><u>Tract #3D, 2.68 acres</u></b>			
<b><u>COAL OWNERSHIP</u></b>			
(1) Coal Mountain Mining Company, Tr.43 Limited Partnership P.O. Box 675 Tazewell, VA 24651	2.68 acres		Coal Owner
<b><u>Tract #3E, 2.23 acres</u></b>			
<b><u>COAL OWNERSHIP</u></b>			
(1) Coal Mountain Mining Company, Tr.43 Limited Partnership P.O. Box 675 Tazewell, VA 24651	2.23 acres		Coal Owner