

BEFORE THE VIRGINIA GAS AND OIL BOARD

PETITIONER: CNX Gas Company LLC

DIVISION OF GAS AND OIL

DOCKET NO: VGOB 05-1018-1508-01

RELIEF SOUGHT: (1) DISBURSEMENT FROM
ESCROW REGARDING TRACT(S) A portion of 1A,
A portion of 1B, A portion of 1D, A portion of 1E,
A portion of 1F, A portion of 1G, A portion of 1H,
2

HEARING DATE: December 16, 2014

(2) AND AUTHORIZATION FOR DIRECT
PAYMENT OF ROYALTIES

DRILLING UNIT: BG102

BUCHANAN COUNTY, VIRGINIA

PETITION FOR ORDER OF DISBURSEMENT OF ESCROW FUNDS

1. Petitioner and its counsel

Petitioner is CNX Gas Company LLC, 2481 John Nash Blvd, Bluefield, WV 24701, (304)323-6500. Petitioner's counsel is Mark A. Swartz, Swartz Law Offices, 601 Sixth Avenue, Suite 201, P.O. Box 1808, St. Albans, WV 25177-1808..

2. Relief Sought

(1) the disbursement of escrowed funds heretofore deposited with the Board's Escrow Agent(s) attributable to Tract(s) 1A, 1B, 1D, 1E, 1F, 1G, 1H, & 2 as depicted upon the annexed Table; and
(2) authorization to begin paying royalties directly to the parties to the royalty split between Tazewell Coal and Gas Company LLC & Frances Ann McGlothlin, Euva Dane Lyons, Bobby Curtis McGlothlin, Glenna Ruth Couch, and Sandra Street; Tazewell Coal and Gas Company LLC & Gent Enterprises.

3. Legal Authority

Va. Code Ann. § 45.1-361.1 et seq., 4 VAC 25-160-140., and relevant Virginia Gas and Oil Board Orders ("Board") heretofore promulgated pursuant to law.

4. Type of Well(s)

Coalbed Methane

5. Factual basis for relief requested

Tazewell Coal and Gas Company LLC & Frances Ann McGlothlin, Euva Dane Lyons, Bobby Curtis McGlothlin, Glenna Ruth Couch, and Sandra Street; Tazewell Coal and Gas Company LLC & Gent Enterprises have entered into royalty split agreement(s). Said royalty split agreement allows the Applicant and Designated Operator to pay royalties directly to the persons identified in Exhibit EE annexed hereto and the annexed Table, further, specifies how said royalties are to be divided and paid.

6. Attestation

The foregoing Petition to the best of my knowledge, information, and belief is true and correct.

PROPERTY LINES SHOWN WERE TAKEN FROM PLATS PROVIDED BY CNX LAND RESOURCES, Inc. AND WERE NOT SURVEYED.

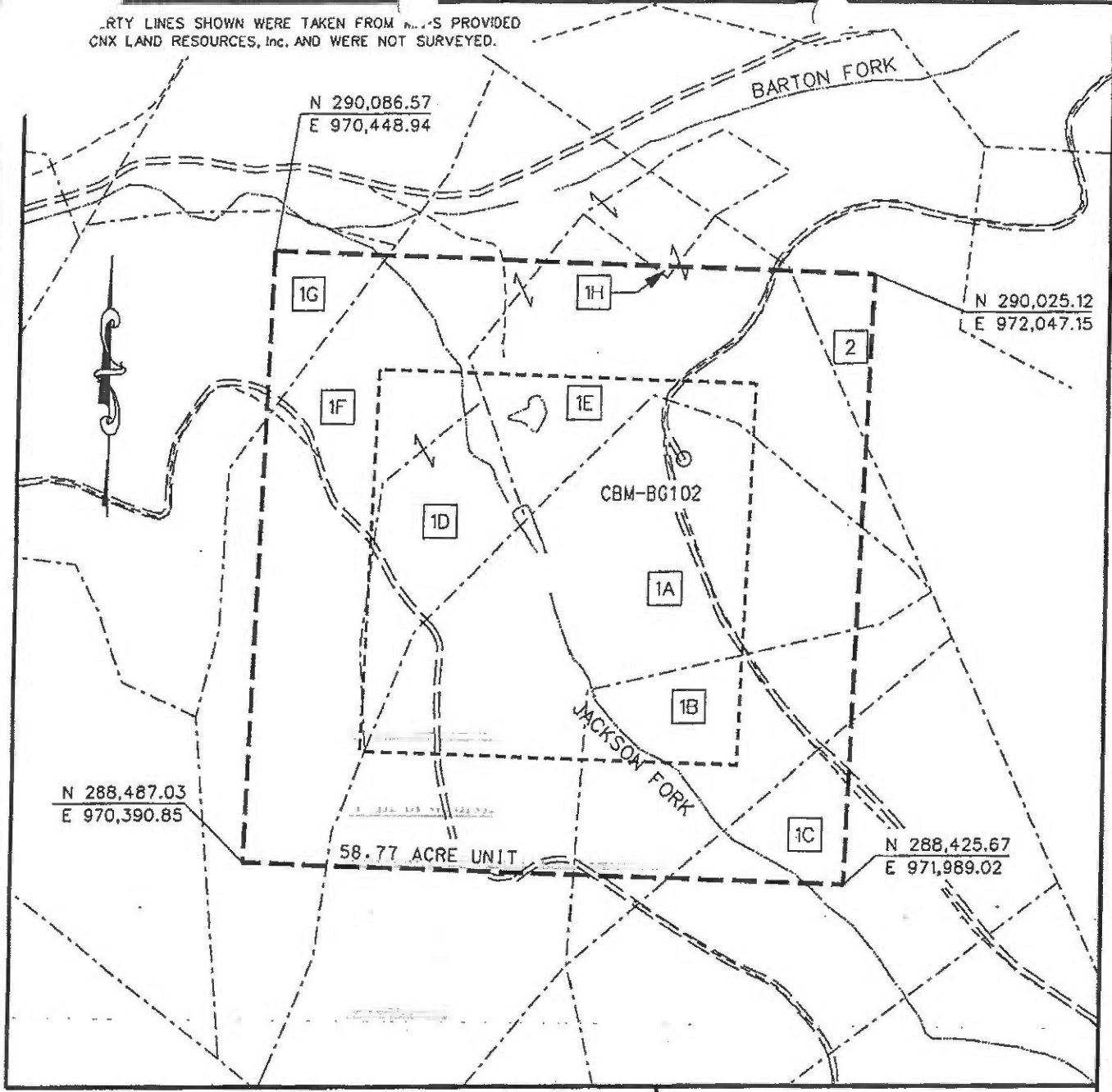

N 288,487.03
E 970,390.85

N 290,086.57
E 970,448.94

N 290,025.12
E 972,047.15

N 288,425.67
E 971,989.02

58.77 ACRE UNIT

EXHIBIT A
NORA FIELD
UNIT BG-102
FORCE POOLING
VGOB-05-1018-1508

Company CNX Gas Company LLC Well Name and Number UNIT BG102
 Tract No. _____ Elevation _____ Quadrangle B Mountain
 County Buchanan District Hurricane Scale: 1" = 1/4" = 100'
 This plat is a new plat X ; an updated plat _____ ; or a final plat _____

Randall M. Albert

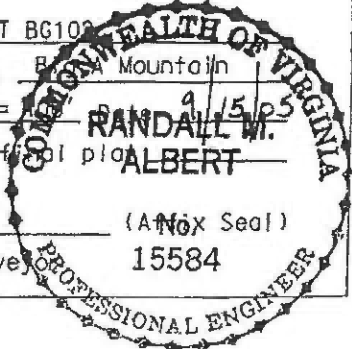

Form DGO-GO-7
Rev. 9/91

Licensed Professional Engineer or Licensed Land Surveyor

(Not a Seal)
15584

CNX Gas Company LLC

UNIT BG102

Tract Identifications

(58.77 Acre Unit)

- 1A. Tazewell Coal and Iron Company (J. S. Gillespie 198.20 Acre Tract) – Coal
CNX Gas Company LLC – CBM Leased
Arthritis Foundation, et al – All Minerals except Coal
Nadyne K. Combs – Surface
20.03 acres 34.0820%
- 1B. Tazewell Coal and Iron Company (J. S. Gillespie 198.20 Acre Tract) – Coal
CNX Gas Company LLC – CBM Leased
Arthritis Foundation, et al – All Minerals except Coal
Nadyne K. Combs – Surface
7.06 acres 12.0129%
- 1C. Tazewell Coal and Iron Company (J. S. Gillespie 198.20 Acre Tract) – Coal
CNX Gas Company LLC – CBM Leased
Nadyne K. Combs – Surface and All Minerals except Coal
CNX Gas Company LLC – Oil, Gas and CBM Leased
2.26 acres 3.8455%
- 1D. Tazewell Coal and Iron Company (J. S. Gillespie 198.20 Acre Tract) – Coal
CNX Gas Company LLC – CBM Leased
Arthritis Foundation, et al – All Minerals except Coal
Nadyne K. Combs – Surface
4.01 acres 6.8232%
- 1E. Tazewell Coal and Iron Company (J. S. Gillespie 198.20 Acre Tract) – Coal
CNX Gas Company LLC – CBM Leased
Arthritis Foundation, et al – All Minerals except Coal
Nadyne K. Combs – Surface
10.05 acres 17.1006%
- 1F. Tazewell Coal and Iron Company (J. S. Gillespie 198.20 Acre Tract) – Coal
CNX Gas Company LLC – CBM Leased
Arthritis Foundation, et al – All Minerals except Coal
Nadyne K. Combs – Surface
12.65 acres 21.5246%
- 1G. Tazewell Coal and Iron Company (J. S. Gillespie 198.20 Acre Tract) – Coal
CNX Gas Company LLC – CBM Leased
Arthritis Foundation, et al – All Minerals except Coal
Ada R. Compton, et al – Surface
1.54 acres 2.6204%

CNX Gas Company LLC

UNIT BG102

Tract Identifications

(58.77 Acre Unit)

- 1H. **Tazewell Coal and Iron Company (J. S. Gillespie 198.20 Acre Tract) – Coal**
CNX Gas Company LLC – CBM Leased
Arthritis Foundation, et al – All Minerals except Coal
Nadyne K. Combs – Surface
0.02 acres 0.0340%

2. **Tazewell Coal and Iron Company (Andrew J. Owens 205.75 Acre Tract) – Coal**
CNX Gas Company LLC – CBM Leased
Gent Enterprise OR Tazewell Coal and Iron Company – All Minerals except Coal
CNX Gas Company LLC – Oil, Gas and CBM Leased
Gent Enterprise - Surface
1.15 acres 1.9568%

1B Tract 1B (total acreage)			7.06					
10	1B	Sandra Street\119 Royal Street, Richlands, VA 24641	1/160	0.0441	50.00%	0.0221	0.0390%	\$6.77
1D Tract 1D (total acreage)			4.01					
1	1D	Tazewell Coal and Gas Company LLC\P.O. Box 675, Tazewell, VA 24651	1/160	0.0251	50.00%	0.0125	0.0222%	\$3.85
2	1D	Frances Ann McGlothlin\1600 Indian Creek Road, Cedar Bluff, VA 24609	1/160	0.0251	50.00%	0.0125	0.0222%	\$3.85
3	1D	Tazewell Coal and Gas Company LLC\P.O. Box 675, Tazewell, VA 24651	1/160	0.0251	50.00%	0.0125	0.0222%	\$3.85
4	1D	Euva Dane Lyons\c/o Deborah Ann Dailey Roberts, 103 Hull Street, Richlands, VA 24641	1/160	0.0251	50.00%	0.0125	0.0222%	\$3.85
5	1D	Tazewell Coal and Gas Company LLC\P.O. Box 675, Tazewell, VA 24651	1/160	0.0251	50.00%	0.0125	0.0222%	\$3.85
6	1D	Bobby Curtis McGlothlin\933 Finney Drive, Vinton, VA 24179	1/160	0.0251	50.00%	0.0125	0.0222%	\$3.85
7	1D	Tazewell Coal and Gas Company LLC\P.O. Box 675, Tazewell, VA 24651	1/160	0.0251	50.00%	0.0125	0.0222%	\$3.85
8	1D	Glenna Ruth Couch\P.O. Box 28, Mountain City, TN 37683	1/160	0.0251	50.00%	0.0125	0.0222%	\$3.85
9	1D	Tazewell Coal and Gas Company LLC\P.O. Box 675, Tazewell, VA 24651	1/160	0.0251	50.00%	0.0125	0.0222%	\$3.85
10	1D	Sandra Street\119 Royal Street, Richlands, VA 24641	1/160	0.0251	50.00%	0.0125	0.0222%	\$3.85
1E Tract 1E (total acreage)			10.05					
1	1E	Tazewell Coal and Gas Company LLC\P.O. Box 675, Tazewell, VA 24651	1/160	0.0628	50.00%	0.0314	0.0556%	\$9.64
2	1E	Frances Ann McGlothlin\1600 Indian Creek Road, Cedar Bluff, VA 24609	1/160	0.0628	50.00%	0.0314	0.0556%	\$9.64
3	1E	Tazewell Coal and Gas Company LLC\P.O. Box 675, Tazewell, VA 24651	1/160	0.0628	50.00%	0.0314	0.0556%	\$9.64
4	1E	Euva Dane Lyons\c/o Deborah Ann Dailey Roberts, 103 Hull Street, Richlands, VA 24641	1/160	0.0628	50.00%	0.0314	0.0556%	\$9.64
5	1E	Tazewell Coal and Gas Company LLC\P.O. Box 675, Tazewell, VA 24651	1/160	0.0628	50.00%	0.0314	0.0556%	\$9.64
6	1E	Bobby Curtis McGlothlin\933 Finney Drive, Vinton, VA 24179	1/160	0.0628	50.00%	0.0314	0.0556%	\$9.64
7	1E	Tazewell Coal and Gas Company LLC\P.O. Box 675, Tazewell, VA 24651	1/160	0.0628	50.00%	0.0314	0.0556%	\$9.64
8	1E	Glenna Ruth Couch\P.O. Box 28, Mountain City, TN 37683	1/160	0.0628	50.00%	0.0314	0.0556%	\$9.64
9	1E	Tazewell Coal and Gas Company LLC\P.O. Box 675, Tazewell, VA 24651	1/160	0.0628	50.00%	0.0314	0.0556%	\$9.64
10	1E	Sandra Street\119 Royal Street, Richlands, VA 24641	1/160	0.0628	50.00%	0.0314	0.0556%	\$9.64
1F Tract 1F (total acreage)			12.65					
1	1F	Tazewell Coal and Gas Company LLC\P.O. Box 675, Tazewell, VA 24651	1/160	0.0791	50.00%	0.0395	0.0700%	\$12.13
2	1F	Frances Ann McGlothlin\1600 Indian Creek Road, Cedar Bluff, VA 24609	1/160	0.0791	50.00%	0.0395	0.0700%	\$12.13
3	1F	Tazewell Coal and Gas Company LLC\P.O. Box 675, Tazewell, VA 24651	1/160	0.0791	50.00%	0.0395	0.0700%	\$12.13
4	1F	Euva Dane Lyons\c/o Deborah Ann Dailey Roberts, 103 Hull Street, Richlands, VA 24641	1/160	0.0791	50.00%	0.0395	0.0700%	\$12.13
5	1F	Tazewell Coal and Gas Company LLC\P.O. Box 675, Tazewell, VA 24651	1/160	0.0791	50.00%	0.0395	0.0700%	\$12.13
6	1F	Bobby Curtis McGlothlin\933 Finney Drive, Vinton, VA 24179	1/160	0.0791	50.00%	0.0395	0.0700%	\$12.13
7	1F	Tazewell Coal and Gas Company LLC\P.O. Box 675, Tazewell, VA 24651	1/160	0.0791	50.00%	0.0395	0.0700%	\$12.13
8	1F	Glenna Ruth Couch\P.O. Box 28, Mountain City, TN 37683	1/160	0.0791	50.00%	0.0395	0.0700%	\$12.13

1F		Tract 1F (total acreage)			12.65			
9	1F	Tazewell Coal and Gas Company LLC\P.O. Box 675, Tazewell, VA 24651	1/160	0.0791	50.00%	0.0395	0.0700%	\$12.13
10	1F	Sandra Street\119 Royal Street, Richlands, VA 24641	1/160	0.0791	50.00%	0.0395	0.0700%	\$12.13
1G		Tract 1G (total acreage)			1.54			
1	1G	Tazewell Coal and Gas Company LLC\P.O. Box 675, Tazewell, VA 24651	1/160	0.0096	50.00%	0.0048	0.0085%	\$1.48
2	1G	Frances Ann McGlothlin\1600 Indian Creek Road, Cedar Bluff, VA 24609	1/160	0.0096	50.00%	0.0048	0.0085%	\$1.48
3	1G	Tazewell Coal and Gas Company LLC\P.O. Box 675, Tazewell, VA 24651	1/160	0.0096	50.00%	0.0048	0.0085%	\$1.48
4	1G	Euva Dane Lyons\c/o Deborah Ann Dailey Roberts, 103 Hull Street, Richlands, VA 24641	1/160	0.0096	50.00%	0.0048	0.0085%	\$1.48
5	1G	Tazewell Coal and Gas Company LLC\P.O. Box 675, Tazewell, VA 24651	1/160	0.0096	50.00%	0.0048	0.0085%	\$1.48
6	1G	Bobby Curtis McGlothlin\933 Finney Drive, Vinton, VA 24179	1/160	0.0096	50.00%	0.0048	0.0085%	\$1.48
7	1G	Tazewell Coal and Gas Company LLC\P.O. Box 675, Tazewell, VA 24651	1/160	0.0096	50.00%	0.0048	0.0085%	\$1.48
8	1G	Glenna Ruth Couch\P.O. Box 28, Mountain City, TN 37683	1/160	0.0096	50.00%	0.0048	0.0085%	\$1.48
9	1G	Tazewell Coal and Gas Company LLC\P.O. Box 675, Tazewell, VA 24651	1/160	0.0096	50.00%	0.0048	0.0085%	\$1.48
10	1G	Sandra Street\119 Royal Street, Richlands, VA 24641	1/160	0.0096	50.00%	0.0048	0.0085%	\$1.48
1H		Tract 1H (total acreage)			0.02			
1	1H	Tazewell Coal and Gas Company LLC\P.O. Box 675, Tazewell, VA 24651	1/160	0.0001	50.00%	0.0001	0.0001%	\$0.02
2	1H	Frances Ann McGlothlin\1600 Indian Creek Road, Cedar Bluff, VA 24609	1/160	0.0001	50.00%	0.0001	0.0001%	\$0.02
3	1H	Tazewell Coal and Gas Company LLC\P.O. Box 675, Tazewell, VA 24651	1/160	0.0001	50.00%	0.0001	0.0001%	\$0.02
4	1H	Euva Dane Lyons\c/o Deborah Ann Dailey Roberts, 103 Hull Street, Richlands, VA 24641	1/160	0.0001	50.00%	0.0001	0.0001%	\$0.02
5	1H	Tazewell Coal and Gas Company LLC\P.O. Box 675, Tazewell, VA 24651	1/160	0.0001	50.00%	0.0001	0.0001%	\$0.02
6	1H	Bobby Curtis McGlothlin\933 Finney Drive, Vinton, VA 24179	1/160	0.0001	50.00%	0.0001	0.0001%	\$0.02
7	1H	Tazewell Coal and Gas Company LLC\P.O. Box 675, Tazewell, VA 24651	1/160	0.0001	50.00%	0.0001	0.0001%	\$0.02
8	1H	Glenna Ruth Couch\P.O. Box 28, Mountain City, TN 37683	1/160	0.0001	50.00%	0.0001	0.0001%	\$0.02
9	1H	Tazewell Coal and Gas Company LLC\P.O. Box 675, Tazewell, VA 24651	1/160	0.0001	50.00%	0.0001	0.0001%	\$0.02
10	1H	Sandra Street\119 Royal Street, Richlands, VA 24641	1/160	0.0001	50.00%	0.0001	0.0001%	\$0.02
2		Tract 2 (total acreage)			1.15			
1	2	Gent Enterprises\P.O. Box 330, Honaker, VA 24260	1/2	0.5750	100.00%	0.5750	1.0175%	\$176.49
2	2	Tazewell Coal and Gas Company LLC\P.O. Box 675, Tazewell, VA 24651	1/2	0.5750	100.00%	0.5750	1.0175%	\$176.49

Wells contributing to the escrow account: CBM BG102 W/PL

Exhibit E
Unit BG-102
Docket #VGOB 05-1018-1508-01
List of Conflicting Owners/Claimants that require escrow

	Acres in Unit	Percent of Unit
<u>Tract #1A, 20.03 acres</u>		
Tazewell Coal & Iron Company (<i>Deeded to Tazewell Coal & Gas Company LLC on 3/16/2012, under DB745/750</i>)		
<u>COAL OWNERSHIP</u>		
(1) Tazewell Coal and Gas Company LLC P. O. Box 675 Tazewell, VA 24651	20.03 acres	34.0820%
<u>OIL & GAS OWNERSHIP</u>		
Arthritis Foundation, et al. (<i>Logan W. Jackson Heirs, Devisees, Successors or Assigns</i>)	20.03 acres	34.0820%
(1) Lou Emma Combs Heirs, Devisees, Successors or Assigns (1/5)		
(1.1) Paul Combs Heirs, Devisees, Successors or Assigns	<i>No issue</i>	
(1.2) Charlie Combs Heirs, Devisees, Successors or Assigns		
(1.2.1) Juanita Ivanelle Combs Heirs, Devisees Successors or Assigns		
(1.2.1.1) Lou Holdren 3313 Grassmere Drive Lexington, KY 40503	0.1252 acres 1/160 of 20.03 acres	0.2130%
(1.2.1.2) Dr. Jeannine Holdren Nichols 1206 Stilwood Drive, NE Atlanta, GA 30306	0.1252 acres 1/160 of 20.03 acres	0.2130%
(1.2.1.3) Thomas C. Holdren General Delivery Socorro NM 87801	0.1252 acres 1/160 of 20.03 acres	0.2130%
(1.2.1.4) James Matthew Holdren 5088 Golden Drive San Jose, CA 95129	0.1252 acres 1/160 of 20.03 acres	0.2130%
(1.2.2) Lou Holdren 3313 Grassmere Drive Lexington, KY 40503	0.5008 acres 1/40 of 20.03 acres	0.8521%
(1.3) Tolbert Combs Heirs, Devisees, Successors or Assigns		
(1.3.1) Charlie Ivon Combs Heirs, Devisees Successors or Assigns		
(1.3.1.1) Robin Lynn Bandari 12009 Cottage Creek Court Henrico, VA 23233	0.0626 acres 1/320 of 20.03 acres	0.1065%
(1.3.1.2) Robert E. Combs 3118 Red Bud Highway Honaker, VA 24260	0.0626 acres 1/320 of 20.03 acres	0.1065%
(1.3.2) Tolbert Combs Jr. Heirs, Devisees, Successors or Assigns		
(1.3.2.1) Venella F. Combs (2nd Wife) Heirs, Devisees, Successors or Assigns		
(1.3.2.1.1) Sandra Mathena Heirs, Devisees, Successors or Assigns		
(1.3.2.1.1.1) Jeremy Mathena P. O. Box 1474 Honaker, VA 24260	0.0209 acres 1/960 of 20.03 acres	0.0355%
(1.3.2.1.2) Ricky Edward Fletcher Heirs, Devisees, Successors or Assigns		

Exhibit E
Unit BG-102
Docket #VGOB 05-1018-1508-01
List of Conflicting Owners/Claimants that require escrow

	Acres in Unit	Percent of Unit
(1.3.2.1.2.1) Jeanette Fletcher 10567 Helen Henderson Way Honaker, VA 24260	0.0209 acres 1/960 of 20.03 acres	0.0355%
(1.3.2.2) Kathey Good 106 Doncaster Road Joppa, MD 21085	0.0835 acres 1/240 of 20.03 acres	0.1420%
(1.3.3) Paul W. Combs 1217 Whitetop Road Bluff City, TN 37618	0.1252 acres 1/160 of 20.03 acres	0.2130%
(1.3.4) Randall L. Combs 1207 Fairlane Road Honaker, VA 24260	0.1252 acres 1/160 of 20.03 acres	0.2130%
(1.3.5) Dolly Blankenship Heirs, Devisees, Successors or Assigns		
(1.3.5.1) Billy Edd Blankenship Rt.2 Box 378 Honaker, VA 24260	0.1252 acres 1/160 of 20.03 acres	0.2130%
(1.3.6) Betty Hess Rt.2 Box 432 Honaker, VA 24260	0.1252 acres 1/160 of 20.03 acres	0.2130%
(1.3.7) Geneva McGlothlin Box 1241 Honaker, VA 24260	0.1252 acres 1/160 of 20.03 acres	0.2130%
(1.3.8) Herbert Combs Heirs, Devisees, Successors or Assigns		
(1.3.8.1) Rosella J. Combs Heirs Heirs, Devisees, Successors or Assigns		
(1.3.8.1.1) Cevin M. Combs 396 Trunk Drive Dayton, OH 45431	0.0626 acres 1/320 of 20.03 acres	0.1065%
(1.3.8.1.2) Chris Combs 1867 Woods Drive Dayton, OH 45432	0.0626 acres 1/320 of 20.03 acres	0.1065%
(1.4) Albert Combs Heirs, Devisees, Successors or Assigns		
(1.4.1) Farley Combs 1801 Indian Creek Rd. Bee, VA 24217	0.1431 acres 1/140 of 20.03 acres	0.2434%
(1.4.1) Pauline Compton HC4 Box 772 Council, VA 24260	0.1431 acres 1/140 of 20.03 acres	0.2434%
(1.4.1) Chole Fogleman Heirs, Devisees, Successors or Assigns		
(1.4.3.1) Johnny Fogleman 296 Deerfield Drive Cleveland, VA 24225	0.0286 acres 1/700 of 20.03 acres	0.0487%
(1.4.3.2) Frank Fogleman 1478 Pittston Road Lebanon, VA 24266	0.0286 acres 1/700 of 20.03 acres	0.0487%
(1.4.3.3) Robert Fogleman 114 Meadow Lane Bluefield, VA 24605-9200	0.0286 acres 1/700 of 20.03 acres	0.0487%
(1.4.3.4) Kathy Hawkins 3860 U.S. Highway 19 Lebanon, VA 24266	0.0286 acres 1/700 of 20.03 acres	0.0487%
(1.4.3.5) Ellen Fogleman <i>Address Unknown</i>	0.0286 acres 1/700 of 20.03 acres	0.0487%

Exhibit E
Unit BG-102
Docket #VGOB 05-1018-1508-01
List of Conflicting Owners/Claimants that require escrow

	Acres in Unit	Percent of Unit
(1.4.1) William Combs Heirs, Devisees, Successors or Assigns		
(1.4.4.1) Patricia A. Combs 63 Blossom Court Fairborn, OH 45324	0.1431 acres 1/140 of 20.03 acres	0.2434%
(1.4.1) Gay Logan Heirs, Devisees, Successors or Assigns		
(1.4.5.1) Rita Miller 106 Beach Road Petrolia, PA 16050	0.0204 acres 1/980 of 20.03 acres	0.0348%
(1.4.5.2) Barbara S. Southwell Heirs, Devisees, Successors or Assigns		
(1.4.5.2.1) William Zane Southwell 10673 US Highway 183 Clinton, OK 73601	0.0204 acres 1/980 of 20.03 acres	0.0348%
(1.4.5.3) Betty C. Hightower Heirs, Devisees, Successors or Assigns <i>Heirs Pending</i>	0.0204 acres 1/980 of 20.03 acres	0.0348%
(1.4.5.4) Jerry D. Logan 450 E. Jefferson Street Butler, PA 16001	0.0204 acres 1/980 of 20.03 acres	0.0348%
(1.4.5.5) Jan L. Deal P.O. Box 58 North Washington, PA 16001	0.0204 acres 1/980 of 20.03 acres	0.0348%
(1.4.5.6) Jean A. Cabbage 619 Bruin Road Petrolia, PA 16050	0.0204 acres 1/980 of 20.03 acres	0.0348%
(1.4.5.7) Pamela Shearer 227 Sheerwood Drive Cranberry TWP, PA 16066	0.0204 acres 1/980 of 20.03 acres	0.0348%
(1.4.6) Blanche Foleno Heirs, Devisees, Successors or Assigns		
(1.4.6.1) Billy Joe Foleno Heirs, Devisees, Successors or Assigns		
(1.4.6.2) Roscoe Foleno, Jr. 537 Lunsford Mill Hilltons, VA 24258	0.0477 acres 1/420 of 20.03 acres	0.0811%
(1.4.6.3) Keith Foleno P.O. Box 669 Honaker, VA 24260	0.0477 acres 1/420 of 20.03 acres	0.0811%
(1.4.6.4) Barry Lee Foleno Heirs, Devisees, Successors or Assigns		
(1.4.6.4.1) Beverly Ann Foleno 318 Deel Street Lebanon, VA 24266	0.0477 acres 1/420 of 20.03 acres	0.0811%
(1.4.7) Clyde Combs Heirs, Devisees, Successors or Assigns		
(1.4.7.1) Angeline Combs, widow 1135 Dewey Bostic Rd. Honaker, VA 24260	0.1431 acres 1/140 of 20.03 acres	0.2434%
(1.5) Rassie McGlothlin Heirs, Devisees, Successors or Assigns		
(1.5.1) Leonard Glenn McGlothlin Heirs, Devisees, Successors or Assigns		

Exhibit E
Unit BG-102
Docket #VGOB 05-1018-1508-01
List of Conflicting Owners/Claimants that require escrow

	Acres in Unit	Percent of Unit
(1.5.1.1) Edna Lucille Dawson 136 Hill Street Tazewell, VA 24651	0.1252 acres 1/160 of 20.03 acres	0.2130%
(1.5.1.3) Dallas McGlothlin Heirs, Deviseses, Successors or Assigns		
(1.5.1.3.1) Rose McGlothlin, widow 104 Sunnyside Drive Tazewell, VA 24651	0.1252 acres 1/160 of 20.03 acres	0.2130%
(1.5.1.6) Shirley Patrick c/o Rick Baldwin 5428 Winterest Dr. Roanoke, VA 24018-9072	0.1252 acres 1/160 of 20.03 acres	0.2130%
(2) Pearl Inez Whorley Heirs, Deviseses, Successors or Assigns (1/5)		
(2.1) Elonzo S. Whorley Heirs, Deviseses, Successors or Assigns		
(2.1.1) Douglas A. Worley P.O. Box 297 Montvale, VA 24122	0.2003 acres 1/100 of 20.03 acres	0.3408%
(2.1.1) Jerry W. Whorley 1136 12th Street SE Roanoke, VA 24013	0.2003 acres 1/100 of 20.03 acres	0.3408%
(2.1.1) Curtis A. Whorley 1136 12th Street SE Roanoke, VA 24013	0.2003 acres 1/100 of 20.03 acres	0.3408%
(2.1.1) Steven L. Whorley 708 Townside Rd SW Apt. 1 Roanoke, VA 24014	0.2003 acres 1/100 of 20.03 acres	0.3408%
(2.2) William T. Whorley Heirs, Deviseses, Successors or Assigns		
(2.2.1) Vernie Whorley Heirs, Deviseses, Successors or Assigns		
(2.2.1.1) Elizabeth McKee 805 Queen Avenue, NW Roanoke, VA 24012-4233	0.2671 acres 1/75 of 20.03 acres	0.4544%
(2.2.1.2) Patty Burkett PO Box 307 Shepherdstown, WV 25443-0307	0.2671 acres 1/75 of 20.03 acres	0.4544%
(2.2.1.3) Larry Whorley Heirs, Deviseses, Successors or Assigns		
(2.2.1.3.1) Susan Whorley Rt. 1, Box 4 Greenville, WV 24945	0.2671 acres 1/75 of 20.03 acres	0.4544%
(2.3) Marvin Whorley Heirs, Deviseses, Successors or Assigns		
(2.3.1) Richard Lee Whorley Box 155 Fort Montgomery, NY 10922	0.1335 acres 1/150 of 20.03 acres	0.2272%
(2.3.2) Wilma J. Bowyer P. O. Box 904, Willow Bend Road Union, WV 24983	0.1335 acres 1/150 of 20.03 acres	0.2272%
(2.3.3) James A. Whorley Rt.2 Box 225 Peterstown, WV 24963	0.1335 acres 1/150 of 20.03 acres	0.2272%
(2.3.4) Michael L. Whorley 1807 Mount Vernon Street Waynesboro, VA 22980	0.1335 acres 1/150 of 20.03 acres	0.2272%

Exhibit E
Unit BG-102
Docket #VGOB 05-1018-1508-01
List of Conflicting Owners/Claimants that require escrow

	Acres in Unit	Percent of Unit
(2.3.5) Linda Christoff 3762 Station Drive Kennesaw, GA 30144	0.1335 acres 1/150 of 20.03 acres	0.2272%
(2.3.6) Marvin Anthony Whorley 5011 Serenity Drive Mooreburg, TN 37811	0.1335 acres 1/150 of 20.03 acres	0.2272%
(2.4) Hattie Burton Heirs, Devisees, Successors or Assigns		
(2.4.1) Charlotte Miller Rt.2 Box 117 Sinks Grove, WV 24976	0.1602 acres 1/125 of 20.03 acres	0.2727%
(2.4.2) Joyce Orth-Shimp 212 S. DuPont Road Wilmington, DE 19805	0.1602 acres 1/125 of 20.03 acres	0.2727%
(2.4.3) Omar Gentry Burton Heirs, Devisees, Successors or Assigns <i>Heirs Pending</i>	0.1602 acres 1/125 of 20.03 acres	0.2727%
(2.4.4) Ernestine Trader 2016 Naamans Road, Apt #B Wilmington, DE 19810	0.1602 acres 1/125 of 20.03 acres	0.2727%
(2.4.5) Jettie Marie Ray Heirs, Devisees, Successors or Assigns		
(2.4.5.1) Carol Goodman P.O. Box 47 Williamsburg, VA 24991	0.0801 acres 1/250 of 20.03 acres	0.1363%
(2.4.5.2) Donna Blanco 21354 Fultanham Circle Ashburn, VA 20147	0.0801 acres 1/250 of 20.03 acres	0.1363%
(2.5) Sally Poff 3730 Knollridge Road Salem, VA 24153	0.8012 acres 1/25 of 20.03 acres	1.3633%
(3) Celia A. Jackson Compton Heirs, Devisees, Successors or Assigns (1/5)		
(3.1) Fielding Compton Heirs, Devisees, Successors or Assigns		
(3.1.1) Callie Kestner Heirs, Devisees, Successors or Assigns <i>Heirs / Addresses Unknown</i>	0.6677 acres 1/30 of 20.03 acres	1.1361%
(3.2) Monnie Turkette Heirs, Devisees, Successors or Assigns		
(3.2.1) Bessie Turkette Heirs, Devisees, Successors or Assigns	0.1113 acres 1/180 of 20.03 acres	0.1893%
(3.2.2) Juanita Holmes Heirs, Devisees, Successors or Assigns <i>Heirs / Addresses Unknown</i>	0.1113 acres 1/180 of 20.03 acres	0.1893%
(3.2.3) Virginia Dye Heirs, Devisees, Successors or Assigns		
(3.2.3.1) William Dye <i>Address Unknown</i>	0.0371 acres 1/540 of 20.03 acres	0.0631%
(3.2.3.2) Randolph Dye <i>Address Unknown</i>	0.0371 acres 1/540 of 20.03 acres	0.0631%
(3.2.3.3) Michael Dye 10300 New Garden Rd Honaker, VA 24260	0.0371 acres 1/540 of 20.03 acres	0.0631%
(3.2.4) Arthur Turkette Heirs, Devisees, Successors or Assigns		

Exhibit E
Unit BG-102
Docket #VGOB 05-1018-1508-01
List of Conflicting Owners/Claimants that require escrow

	Acres in Unit	Percent of Unit
(3.2.4.1) Arthur Turkette 11 Setty Road Albany, OH 45710	0.1113 acres 1/180 of 20.03 acres	0.1893%
(3.2.5) Thomas Jackson Turkette Heirs, Devisees, Successors or Assigns		
(3.2.5.1) Evan Thomas Turkette 8805 D.G. Collins Road Austin, TX 78744	0.0185 acres 1/1080 of 20.03 acres	0.0316%
(3.2.5.2) Charles Turkette Heirs, Devisees, Successors or Assigns		
(3.2.5.2.1) Dolores Turkette, widow 1150 Rochawies Drive Oakland, MI 48363	0.0185 acres 1/1080 of 20.03 acres	0.0316%
(3.2.5.3) Frederick Harry Turkette 18633 Psutka Road Thompsonville, MI 49683	0.0185 acres 1/1080 of 20.03 acres	0.0316%
(3.2.5.4) Brenda Combs J. 919 E. Tienken Road Rochester, MI 48306	0.0185 acres 1/1080 of 20.03 acres	0.0316%
(3.2.5.5) Lana Lee Turkette <i>Address Unknown</i>	0.0185 acres 1/1080 of 20.03 acres	0.0316%
(3.2.5.6) Mary Emily Karas Heirs, Devisees, Successors or Assigns		
(3.2.5.6.1) Richard Karas, widower 40621 Rinaldi Drive Sterling Heights, MI 48313	0.0185 acres 1/1080 of 20.03 acres	0.0316%
(3.2.6) Fielden Turkette Heirs, Devisees, Successors or Assigns		
(3.2.6.1) Virginia B. Turkett Heirs, Devisees, Successors or Assigns		
(3.2.6.1.1) Patsy Webb 49 W. Oak Street W. Alexandria, OH 45381	0.0371 acres 1/540 of 20.03 acres	0.0631%
(3.2.6.1.2) Monia Elizabeth Olesky Heirs, Devisees, Successors or Assigns		
(3.2.6.1.2.1) John Olesky, widower 217 N. Thomas Rd. Tallmadge, OH 44278	0.0371 acres 1/540 of 20.03 acres	0.0631%
(3.2.6.1.3) Larry Fielden Turkette Heirs, Devisees, Successors or Assigns		
(3.2.6.1.3.1) Linda Turkett, widow 1126 Cymar Drive East Beavercreek, OH 45434	0.0371 acres 1/540 of 20.03 acres	0.0631%
(3.3) Bessie Kiser Heirs, Devisees, Successors or Assigns		
(3.3.1) Rawle Kiser 408 Ridgefields Road Kingsport, TN 37660	0.3338 acres 1/60 of 20.03 acres	0.5680%
(3.3.2) Fayrene Stump Heirs, Devisees, Successors or Assigns		
(3.3.2.1) Ellis Stump Heirs, Devisees, Successors or Assigns <i>Heirs / Addresses Unknown</i>	0.3338 acres 1/60 of 20.03 acres	0.5680%
(3.4) Alec Compton Heirs, Devisees, Successors or Assigns		

Exhibit E
Unit BG-102
Docket #VGOB 05-1018-1508-01
List of Conflicting Owners/Claimants that require escrow

	Acres in Unit	Percent of Unit
(3.4.1) Jack Compton 9765 E. Hasket Lane Dayton, OH 45424	0.3338 acres 1/60 of 20.03 acres	0.5680%
(3.4.2) Roger Compton Heirs, Devisees, Successors or Assigns		
(3.4.2.1) Lance Compton 3343 Nina V. Lance Riverside, OH 45424	0.0835 acres 1/240 of 20.03 acres	0.1420%
(3.4.2.2) Christa C. Jones 2752 Haig Avenue Kettering, OH 45419	0.0835 acres 1/240 of 20.03 acres	0.1420%
(3.4.2.3) Shelly N. O'Daniel 320 Glenapple New Carlisle, OH 45344	0.0835 acres 1/240 of 20.03 acres	0.1420%
(3.4.2.4) Kelly L. Richmond 6406 Trenton-Franklin Road Middletown, OH 45042	0.0835 acres 1/240 of 20.03 acres	0.1420%
(3.5) Electa Hale Heirs, Devisees, Successors or Assigns		
(3.5.1) Carl Hale Heirs, Devisees, Successors or Assigns		
(3.5.1.1) Edward Hale 131 Augusta Avenue Akron, OH 44302	0.0954 acres 1/210 of 20.03 acres	0.1623%
(3.5.2) Curtis Hale Heirs, Devisees, Successors or Assigns		
(3.5.2.1) Evelyn L. Marcum Heirs, Devisees, Successors or Assigns		
(3.5.2.1.1) Jackie Moon 4808 Virginia Avenue Charleston, WV 25304	0.0318 acres 1/630 of 20.03 acres	0.0541%
(3.5.2.1.2) Patty Lynn Fragale 4808 Virginia Avenue Charleston, WV 25304	0.0318 acres 1/630 of 20.03 acres	0.0541%
(3.5.2.1.3) Barry Kent Hale 195 Township Road 1055 Proctorville, OH 45669	0.0318 acres 1/630 of 20.03 acres	0.0541%
(3.5.3) Geneva Mullins 109 Bland Street Narrows, VA 24124	0.0954 acres 1/210 of 20.03 acres	0.1623%
(3.5.4) Logan Hale HC4 Box 935 Council, VA 24260	0.0954 acres 1/210 of 20.03 acres	0.1623%
(3.5.5) Ilene Wolfe 8902 Helen Henderson Highway Honaker, VA 24260	0.0954 acres 1/210 of 20.03 acres	0.1623%
(3.5.6) Lowell Hale P.O. Box 367 Epworth, GA 30541	0.0954 acres 1/210 of 20.03 acres	0.1623%
(3.5.7) William H. Hale 653 Glenwood Circle Berea, OH 44017	0.0954 acres 1/210 of 20.03 acres	0.1623%
(3.6) Logan Compton Heirs, Devisees, Successors or Assigns <i>Heirs / Addresses Unknown</i>	0.6677 acres 1/30 of 20.03 acres	1.1361%
(4) Virginia Caroline Boyd Heirs, Devisees, Successors or Assigns (1/5)		

Exhibit E
Unit BG-102
Docket #VGOB 05-1018-1508-01
List of Conflicting Owners/Claimants that require escrow

	Acres in Unit	Percent of Unit
(4.1) Myra Boyd Looney Heirs, Devisees, Successors or Assigns		
(4.1.1) Sylvia A. Watson Heirs, Devisees, Successors or Assigns		
(4.1.1.1) Arthur Watson, widower 300 E. Mill Road Evansville, IN 47711	0.1669 acres 1/120 of 20.03 acres	0.2840%
(4.1.2) Zelma R. Raypole Heirs, Devisees, Successors or Assigns		
(4.1.2.11) Jeremy Wallace 165 Columbus Street Wilmington, OH 45177	0.1669 acres 1/120 of 20.03 acres	0.2840%
(4.1.3) Virginia Crosier HC83 Box 147 Union, WV 24983	0.1669 acres 1/120 of 20.03 acres	0.2840%
(4.1.4) Lex I. Looney Heirs, Devisees, Successors or Assigns		
(4.1.4.1) Golda Looney, widow 14230 Rural Route 41S Greenfield, OH 45123	0.1669 acres 1/120 of 20.03 acres	0.2840%
(4.1.5) Joan Foley 165 Columbus Street Wilmington, OH 45177	0.1669 acres 1/120 of 20.03 acres	0.2840%
(4.1.6) Ralph B. Looney Heirs, Devisees, Successors or Assigns		
(4.1.6.1) Teresa Stodgel c/o Jamie Reid 71 N. Buffalo St. POB 405 Hamden, OH 45634	0.0835 acres 1/240 of 20.03 acres	0.1420%
(4.1.6.2) Melody Powell 484 Redfist Street Port St. Joe, FL 32456	0.0835 acres 1/240 of 20.03 acres	0.1420%
(4.2) Pheola S. Boyd Heirs, Devisees, Successors or Assigns		
(4.2.1) Earlene Strouth 1942 Swords Creek Rd Honaker, VA 24260	0.2504 acres 1/80 of 20.03 acres	0.4260%
(4.2.2) G. Paul Boyd Heirs, Devisees, Successors or Assigns Heirs / Addresses Unknown	0.2504 acres 1/80 of 20.03 acres	0.4260%
(4.2.3) James William Boyd Heirs, Devisees, Successors or Assigns		
(4.2.3.1) Judy Boyd Delp 2172 Jewell Ridge Rd. Richlands, VA 24641	0.0835 acres 1/240 of 20.03 acres	0.1420%
(4.2.3.2) Johnny Sherman Boyd P.O. Box 1825 Honaker, VA 24260	0.0835 acres 1/240 of 20.03 acres	0.1420%
(4.2.3.3) James Dallas Boyd Heirs, Devisees, Successors or Assigns		
(4.2.3.3.1) James Boyd c/o Cindy Kennison 429 N. 2nd St. Greenfield, OH 45123	0.0417 acres 1/480 of 20.03 acres	0.0710%

Exhibit E
Unit BG-102
Docket #VGOB 05-1018-1508-01
List of Conflicting Owners/Claimants that require escrow

	Acres in Unit	Percent of Unit
(4.2.3.3.2) Christie Boyd c/o Cindy Kennison 429 N. 2nd St. Greenfield, OH 45123	0.0417 acres 1/480 of 20.03 acres	0.0710%
(4.2.4) Barbara Reynolds Heirs, Devisees, Successors or Assigns		
(4.2.4.1) Raymond Reynolds, widower 67 Vaughn Brooks Rd Cleveland, VA 24225	0.0835 acres 1/240 of 20.03 acres	0.1420%
(4.2.4.2) Dorothy Jean Combs 633 Vaughn Brooks Rd. Cleveland, VA 24225	0.0835 acres 1/240 of 20.03 acres	0.1420%
(4.2.4.3) George Ray P.O. Box 3222 Lebanon, VA 24266	0.0835 acres 1/240 of 20.03 acres	0.1420%
(4.3) Celia Webb Heirs, Devisees, Successors or Assigns		
(4.3.1) Zita Bea Hurt Heirs, Devisees, Successors or Assigns		
(4.3.1.1) Darel Gene Hurt 826 6th Street SE Hickory, NC 28602	0.1669 acres 1/120 of 20.03 acres	0.2840%
(4.3.1.2) Garland Lynn Hurt 883 Winchester Circle Macon, GA 31210	0.1669 acres 1/120 of 20.03 acres	0.2840%
(4.3.1.3) Betty Joyce Dye 8927 Columbus Road, Lot #35 Mt. Vernon, OH 43050	0.1669 acres 1/120 of 20.03 acres	0.2840%
(4.3.2) Elmer Webb Heirs, Devisees, Successors or Assigns		
(4.3.2.1) Gladys Webb Heirs, Devisees, Successors or Assigns <i>Heirs / Addresses Unknown</i>	0.5008 acres 1/40 of 20.03 acres	0.8521%
(4.4) Earl Boyd Heirs, Devisees, Successors or Assigns		
(4.4.1) Katie Jo Nichols 3521 E. Gleneagle Place Chandler, AZ 85249	0.5008 acres 1/40 of 20.03 acres	0.8521%
(4.4.2) Otto Boyd Heirs, Devisees, Successors or Assigns		
(4.4.2.1) Audrey E. Boyd 623 Ticknor Road Mogadore, OH 44260	0.2504 acres 1/80 of 20.03 acres	0.4260%
(4.4.3) John L. Boyd 2332 Eastlawn Avenue Akron, OH 44305	0.2504 acres 1/80 of 20.03 acres	0.4260%
(5) Arthritis Foundation 3805 Cutshaw Avenue, Suite 200 Richmond, VA 23230	4.0060 acres 1/5 of 20.03 acres	6.8164%
	Total tract acres Total tract percent	19.4041 33.0170%

Tract #1B, 7.06 acres

COAL OWNERSHIP

Tazewell Coal & Iron Company (*Deeded to Tazewell Coal & Gas Company LLC on 3/16/2012, under DB745/750*)

Exhibit E
Unit BG-102
Docket #VGOB 05-1018-1508-01
List of Conflicting Owners/Claimants that require escrow

	Acres in Unit	Percent of Unit
(1) Tazewell Coal and Gas Company LLC P. O. Box 675 Tazewell, VA 24651	7.06 acres	12.0129%
<u>OIL & GAS OWNERSHIP</u>		
Arthritis Foundation, et al. <i>(Logan W. Jackson Heirs, Devisees, Successors or Assigns)</i>	7.06 acres	12.0129%
(1) Lou Emma Combs Heirs, Devisees, Successors or Assigns (1/5)		
(1.1) Paul Combs Heirs, Devisees, Successors or Assigns	No issue	
(1.2) Charlie Combs Heirs, Devisees, Successors or Assigns		
(1.2.1) Juanita Ivanelle Combs Heirs, Devisees Successors or Assigns		
(1.2.1.1) Lou Holdren 3313 Grassmere Drive Lexington, KY 40503	0.0441 acres 1/160 of 7.06 acres	0.0751%
(1.2.1.2) Dr. Jeannine Holdren Nichols 1206 Stilwood Drive, NE Atlanta, GA 30306	0.0441 acres 1/160 of 7.06 acres	0.0751%
(1.2.1.3) Thomas C. Holdren General Delivery Socorro NM 87801	0.0441 acres 1/160 of 7.06 acres	0.0751%
(1.2.1.4) James Matthew Holdren 5088 Golden Drive San Jose, CA 95129	0.0441 acres 1/160 of 7.06 acres	0.0751%
(1.2.2) Lou Holdren 3313 Grassmere Drive Lexington, KY 40503	0.1765 acres 1/40 of 7.06 acres	0.3003%
(1.3) Tolbert Combs Heirs, Devisees, Successors or Assigns		
(1.3.1) Charlie Ivon Combs Heirs, Devisees Successors or Assigns		
(1.3.1.1) Robin Lynn Bandari 12009 Cottage Creek Court Henrico, VA 23233	0.0221 acres 1/320 of 7.06 acres	0.0375%
(1.3.1.2) Robert E. Combs 3118 Red Bud Highway Honaker, VA 24260	0.0221 acres 1/320 of 7.06 acres	0.0375%
(1.3.2) Tolbert Combs Jr. Heirs, Devisees, Successors or Assigns		
(1.3.2.1) Venella F. Combs (2nd Wife) Heirs, Devisees, Successors or Assigns		
(1.3.2.1.1) Sandra Mathena Heirs, Devisees, Successors or Assigns		
(1.3.2.1.1.1) Jeremy Mathena P. O. Box 1474 Honaker, VA 24260	0.0074 acres 1/960 of 7.06 acres	0.0125%
(1.3.2.1.2) Ricky Edward Fletcher Heirs, Devisees, Successors or Assigns		
(1.3.2.1.2.1) Jeanette Fletcher 10567 Helen Henderson Way Honaker, VA 24260	0.0074 acres 1/960 of 7.06 acres	0.0125%

Exhibit E
Unit BG-102
Docket #VGOB 05-1018-1508-01
List of Conflicting Owners/Claimants that require escrow

	Acres in Unit	Percent of Unit
(1.3.2.2) Kathey Good 106 Doncaster Road Joppa, MD 21085	0.0294 acres 1/240 of 7.06 acres	0.0501%
(1.3.3) Paul W. Combs 1217 Whitetop Road Bluff City, TN 37618	0.0441 acres 1/160 of 7.06 acres	0.0751%
(1.3.4) Randall L. Combs 1207 Fairlane Road Honaker, VA 24260	0.0441 acres 1/160 of 7.06 acres	0.0751%
(1.3.5) Dolly Blankenship Heirs, Devisees, Successors or Assigns		
(1.3.5.1) Billy Edd Blankenship Rt.2 Box 378 Honaker, VA 24260	0.0441 acres 1/160 of 7.06 acres	0.0751%
(1.3.6) Betty Hess Rt.2 Box 432 Honaker, VA 24260	0.0441 acres 1/160 of 7.06 acres	0.0751%
(1.3.7) Geneva McGlothlin Box 1241 Honaker, VA 24260	0.0441 acres 1/160 of 7.06 acres	0.0751%
(1.3.8) Herbert Combs Heirs, Devisees, Successors or Assigns		
(1.3.8.1) Rosella J. Combs Heirs Heirs, Devisees, Successors or Assigns		
(1.3.8.1.1) Cevin M. Combs 396 Trunk Drive Dayton, OH 45431	0.0221 acres 1/320 of 7.06 acres	0.0375%
(1.3.8.1.2) Chris Combs 1867 Woods Drive Dayton, OH 45432	0.0221 acres 1/320 of 7.06 acres	0.0375%
(1.4) Albert Combs Heirs, Devisees, Successors or Assigns		
(1.4.1) Farley Combs 1801 Indian Creek Rd. Bee, VA 24217	0.0504 acres 1/140 of 7.06 acres	0.0858%
(1.4.1) Pauline Compton HC4 Box 772 Council, VA 24260	0.0504 acres 1/140 of 7.06 acres	0.0858%
(1.4.1) Chole Fogleman Heirs, Devisees, Successors or Assigns		
(1.4.3.1) Johnny Fogleman 296 Deerfield Drive Cleveland, VA 24225	0.0101 acres 1/700 of 7.06 acres	0.0172%
(1.4.3.2) Frank Fogleman 1478 Pittston Road Lebanon, VA 24266	0.0101 acres 1/700 of 7.06 acres	0.0172%
(1.4.3.3) Robert Fogleman 114 Meadow Lane Bluefield, VA 24605-9200	0.0101 acres 1/700 of 7.06 acres	0.0172%
(1.4.3.4) Kathy Hawkins 3860 U.S. Highway 19 Lebanon, VA 24266	0.0101 acres 1/700 of 7.06 acres	0.0172%
(1.4.3.5) Ellen Fogleman <i>Address Unknown</i>	0.0101 acres 1/700 of 7.06 acres	0.0172%
(1.4.1) William Combs Heirs, Devisees, Successors or Assigns		

Exhibit E
Unit BG-102
Docket #VGOB 05-1018-1508-01
List of Conflicting Owners/Claimants that require escrow

	Acres in Unit	Percent of Unit
(1.4.4.1) Patricia A. Combs 63 Blossom Court Fairborn, OH 45324	0.0504 acres 1/140 of 7.06 acres	0.0858%
(1.4.1) Gay Logan Heirs, Devisees, Successors or Assigns		
(1.4.5.1) Rita Miller 106 Beach Road Petrolia, PA 16050	0.0072 acres 1/980 of 7.06 acres	0.0123%
(1.4.5.2) Barbara S. Southwell Heirs, Devisees, Successors or Assigns		
(1.4.5.2.1) William Zane Southwell 10673 US Highway 183 Clinton, OK 73601	0.0072 acres 1/980 of 7.06 acres	0.0123%
(1.4.5.3) Betty C. Hightower Heirs, Devisees, Successors or Assigns <i>Heirs Pending</i>	0.0072 acres 1/980 of 7.06 acres	0.0123%
(1.4.5.4) Jerry D. Logan 450 E. Jefferson Street Butler, PA 16001	0.0072 acres 1/980 of 7.06 acres	0.0123%
(1.4.5.5) Jan L. Deal P.O. Box 58 North Washington, PA 16001	0.0072 acres 1/980 of 7.06 acres	0.0123%
(1.4.5.6) Jean A. Cabbage 619 Bruin Road Petrolia, PA 16050	0.0072 acres 1/980 of 7.06 acres	0.0123%
(1.4.5.7) Pamela Shearer 227 Sheerwood Drive Cranberry TWP, PA 16066	0.0072 acres 1/980 of 7.06 acres	0.0123%
(1.4.6) Blanche Foleno Heirs, Devisees, Successors or Assigns		
(1.4.6.1) Billy Joe Foleno Heirs, Devisees, Successors or Assigns		
(1.4.6.2) Roscoe Foleno, Jr. 537 Lunsford Mill Hiltons, VA 24258	0.0168 acres 1/420 of 7.06 acres	0.0286%
(1.4.6.3) Keith Foleno P.O. Box 669 Honaker, VA 24260	0.0168 acres 1/420 of 7.06 acres	0.0286%
(1.4.6.4) Barry Lee Foleno Heirs, Devisees, Successors or Assigns		
(1.4.6.4.1) Beverly Ann Foleno 318 Deel Street Lebanon, VA 24266	0.0168 acres 1/420 of 7.06 acres	0.0286%
(1.4.7) Clyde Combs Heirs, Devisees, Successors or Assigns		
(1.4.7.1) Angeline Combs, widow 1135 Dewey Bostic Rd. Honaker, VA 24260	0.0504 acres 1/140 of 7.06 acres	0.0858%
(1.5) Rassie McGlothlin Heirs, Devisees, Successors or Assigns		
(1.5.1) Leonard Glenn McGlothlin Heirs, Devisees, Successors or Assigns		
(1.5.1.1) Edna Lucille Dawson 136 Hill Street Tazewell, VA 24651	0.0441 acres 1/160 of 7.06 acres	0.0751%

Exhibit E
Unit BG-102
Docket #VGOB 05-1018-1508-01
List of Conflicting Owners/Claimants that require escrow

	Acres in Unit	Percent of Unit
(1.5.1.3) Dallas McGlothlin Heirs, Devisees, Successors or Assigns		
(1.5.1.3.1) Rose McGlothlin, widow 104 Sunnyside Drive Tazewell, VA 24651	0.0441 acres 1/160 of 7.06 acres	0.0751%
(1.5.1.6) Shirley Patrick c/o Rick Baldwin 5428 Winterest Dr. Roanoke, VA 24018-9072	0.0441 acres 1/160 of 7.06 acres	0.0751%
(2) Pearl Inez Whorley Heirs, Devisees, Successors or Assigns (1/5)		
(2.1) Elonzo S. Whorley Heirs, Devisees, Successors or Assigns		
(2.1.1) Douglas A. Worley P.O. Box 297 Montvale, VA 24122	0.0706 acres 1/100 of 7.06 acres	0.1201%
(2.1.1) Jerry W. Whorley 1136 12th Street SE Roanoke, VA 24013	0.0706 acres 1/100 of 7.06 acres	0.1201%
(2.1.1) Curtis A. Whorley 1136 12th Street SE Roanoke, VA 24013	0.0706 acres 1/100 of 7.06 acres	0.1201%
(2.1.1) Steven L. Whorley 708 Townside Rd SW Apt. 1 Roanoke, VA 24014	0.0706 acres 1/100 of 7.06 acres	0.1201%
(2.2) William T. Whorley Heirs, Devisees, Successors or Assigns		
(2.2.1) Vernie Whorley Heirs, Devisees, Successors or Assigns		
(2.2.1.1) Elizabeth McKee 805 Queen Avenue, NW Roanoke, VA 24012-4233	0.0941 acres 1/75 of 7.06 acres	0.1602%
(2.2.1.2) Patty Burkett PO Box 307 Shepherdstown, WV 25443-0307	0.0941 acres 1/75 of 7.06 acres	0.1602%
(2.2.1.3) Larry Whorley Heirs, Devisees, Successors or Assigns		
(2.2.1.3.1) Susan Whorley Rt. 1, Box 4 Greenville, WV 24945	0.0941 acres 1/75 of 7.06 acres	0.1602%
(2.3) Marvin Whorley Heirs, Devisees, Successors or Assigns		
(2.3.1) Richard Lee Whorley Box 155 Fort Montgomery, NY 10922	0.0471 acres 1/150 of 7.06 acres	0.0801%
(2.3.2) Wilma J. Bowyer P.O. Box 904, Willow Bend Road Union, WV 24983	0.0471 acres 1/150 of 7.06 acres	0.0801%
(2.3.3) James A. Whorley Rt.2 Box 225 Peterstown, WV 24963	0.0471 acres 1/150 of 7.06 acres	0.0801%
(2.3.4) Michael L. Whorley 1807 Mount Vernon Street Waynesboro, VA 22980	0.0471 acres 1/150 of 7.06 acres	0.0801%
(2.3.5) Linda Christoff 3762 Station Drive Kennesaw, GA 30144	0.0471 acres 1/150 of 7.06 acres	0.0801%

Exhibit E
Unit BG-102
Docket #VGOB 05-1018-1508-01
List of Conflicting Owners/Claimants that require escrow

	Acres in Unit	Percent of Unit
(2.3.6) Marvin Anthony Whorley 5011 Serenity Drive Mooresburg, TN 37811	0.0471 acres 1/150 of 7.06 acres	0.0801%
(2.4) Hattie Burton Heirs, Devisees, Successors or Assigns		
(2.4.1) Charlotte Miller Rt.2 Box 117 Sinks Grove, WV 24976	0.0565 acres 1/125 of 7.06 acres	0.0961%
(2.4.2) Joyce Orth-Shimp 212 S. DuPont Road Wilmington, DE 19805	0.0565 acres 1/125 of 7.06 acres	0.0961%
(2.4.3) Omar Gentry Burton Heirs, Devisees, Successors or Assigns <i>Heirs Pending</i>	0.0565 acres 1/125 of 7.06 acres	0.0961%
(2.4.4) Ernestine Trader 2016 Naamans Road, Apt #B Wilmington, DE 19810	0.0565 acres 1/125 of 7.06 acres	0.0961%
(2.4.5) Jettie Marie Ray Heirs, Devisees, Successors or Assigns		
(2.4.5.1) Carol Goodman P.O. Box 47 Williamsburg, VA 24991	0.0282 acres 1/250 of 7.06 acres	0.0481%
(2.4.5.2) Donna Blanco 21354 Fullanham Circle Ashburn, VA 20147	0.0282 acres 1/250 of 7.06 acres	0.0481%
(2.5) Sally Poff 3730 Knollridge Road Salem, VA 24153	0.2824 acres 1/25 of 7.06 acres	0.4805%
(3) Celia A. Jackson Compton Heirs, Devisees, Successors or Assigns (1/5)		
(3.1) Fielding Compton Heirs, Devisees, Successors or Assigns		
(3.1.1) Callie Kestner Heirs, Devisees, Successors or Assigns <i>Heirs / Addresses Unknown</i>	0.2353 acres 1/30 of 7.06 acres	0.4004%
(3.2) Monnie Turkette Heirs, Devisees, Successors or Assigns		
(3.2.1) Bessie Turkette Heirs, Devisees, Successors or Assigns	0.0392 acres 1/180 of 7.06 acres	0.0667%
(3.2.2) Juanita Holmes Heirs, Devisees, Successors or Assigns <i>Heirs / Addresses Unknown</i>	0.0392 acres 1/180 of 7.06 acres	0.0667%
(3.2.3) Virginia Dye Heirs, Devisees, Successors or Assigns		
(3.2.3.1) William Dye <i>Address Unknown</i>	0.0131 acres 1/540 of 7.06 acres	0.0222%
(3.2.3.2) Randolph Dye <i>Address Unknown</i>	0.0131 acres 1/540 of 7.06 acres	0.0222%
(3.2.3.3) Michael Dye 10300 New Garden Rd Honaker, VA 24260	0.0131 acres 1/540 of 7.06 acres	0.0222%
(3.2.4) Arthur Turkette Heirs, Devisees, Successors or Assigns		
(3.2.4.1) Arthur Turkette 11 Setty Road Albany, OH 45710	0.0392 acres 1/180 of 7.06 acres	0.0667%

Exhibit E
Unit BG-102
Docket #VGOB 05-1018-1508-01
List of Conflicting Owners/Claimants that require escrow

	Acres in Unit	Percent of Unit
(3.2.5) Thomas Jackson Turkette Heirs, Devisees, Successors or Assigns		
(3.2.5.1) Evan Thomas Turkette 8805 D.G. Collins Road Austin, TX 78744	0.0065 acres 1/1080 of 7.06 acres	0.0111%
(3.2.5.2) Charles Turkette Heirs, Devisees, Successors or Assigns		
(3.2.5.2.1) Dolores Turkette, widow 1150 Rochawies Drive Oakland, MI 48363	0.0065 acres 1/1080 of 7.06 acres	0.0111%
(3.2.5.3) Frederick Harry Turkette 18833 Psutka Road Thompsonville, MI 49683	0.0065 acres 1/1080 of 7.06 acres	0.0111%
(3.2.5.4) Brenda Combs J. 919 E. Tienken Road Rochester, MI 48306	0.0065 acres 1/1080 of 7.06 acres	0.0111%
(3.2.5.5) Lana Lee Turkette Address Unknown	0.0065 acres 1/1080 of 7.06 acres	0.0111%
(3.2.5.6) Mary Emily Karas Heirs, Devisees, Successors or Assigns		
(3.2.5.6.1) Richard Karas, widower 40621 Rinaldi Drive Sterling Heights, MI 48313	0.0065 acres 1/1080 of 7.06 acres	0.0111%
(3.2.6) Fielden Turkette Heirs, Devisees, Successors or Assigns		
(3.2.6.1) Virginia B. Turkett Heirs, Devisees, Successors or Assigns		
(3.2.6.1.1) Patsy Webb 49 W. Oak Street W. Alexandria, OH 45381	0.0131 acres 1/540 of 7.06 acres	0.0222%
(3.2.6.1.2) Monia Elizabeth Olesky Heirs, Devisees, Successors or Assigns		
(3.2.6.1.2.1) John Olesky, widower 217 N. Thomas Rd. Talmadge, OH 44278	0.0131 acres 1/540 of 7.06 acres	0.0222%
(3.2.6.1.3) Larry Fielden Turkette Heirs, Devisees, Successors or Assigns		
(3.2.6.1.3.1) Linda Turkett, widow 1126 Cymar Drive East Beavercreek, OH 45434	0.0131 acres 1/540 of 7.06 acres	0.0222%
(3.3) Bessie Kiser Heirs, Devisees, Successors or Assigns		
(3.3.1) Rawle Kiser 408 Ridgefields Road Kingsport, TN 37660	0.1177 acres 1/60 of 7.06 acres	0.2002%
(3.3.2) Fayrene Stump Heirs, Devisees, Successors or Assigns		
(3.3.2.1) Ellis Stump Heirs, Devisees, Successors or Assigns Heirs / Addresses Unknown	0.1177 acres 1/60 of 7.06 acres	0.2002%
(3.4) Alec Compton Heirs, Devisees, Successors or Assigns		
(3.4.1) Jack Compton 9765 E. Hasket Lane Dayton, OH 45424	0.1177 acres 1/60 of 7.06 acres	0.2002%

Exhibit E
Unit BG-102
Docket #VGOB 05-1018-1508-01
List of Conflicting Owners/Claimants that require escrow

	Acres in Unit	Percent of Unit
(3.4.2) Roger Compton Heirs, Devisees, Successors or Assigns		
(3.4.2.1) Lance Compton 3343 Nina V. Lance Riverside, OH 45424	0.0294 acres 1/240 of 7.06 acres	0.0501%
(3.4.2.2) Christa C. Jones 2752 Haig Avenue Kettering, OH 45419	0.0294 acres 1/240 of 7.06 acres	0.0501%
(3.4.2.3) Shelly N. O'Daniel 320 Glenapple New Carlisle, OH 45344	0.0294 acres 1/240 of 7.06 acres	0.0501%
(3.4.2.4) Kelly L. Richmond 6406 Trenton-Franklin Road Middletown, OH 45042	0.0294 acres 1/240 of 7.06 acres	0.0501%
(3.5) Electa Hale Heirs, Devisees, Successors or Assigns		
(3.5.1) Carl Hale Heirs, Devisees, Successors or Assigns		
(3.5.1.1) Edward Hale 131 Augusta Avenue Akron, OH 44302	0.0336 acres 1/210 of 7.06 acres	0.0572%
(3.5.2) Curtis Hale Heirs, Devisees, Successors or Assigns		
(3.5.2.1) Evelyn L. Marcum Heirs, Devisees, Successors or Assigns		
(3.5.2.1.1) Jackie Mcon 4808 Virginia Avenue Charleston, WV 25304	0.0112 acres 1/630 of 7.06 acres	0.0191%
(3.5.2.1.2) Patty Lynn Fragaie 4808 Virginia Avenue Charleston, WV 25304	0.0112 acres 1/630 of 7.06 acres	0.0191%
(3.5.2.1.3) Barry Kent Hale 195 Township Road 1055 Proctorville, OH 45669	0.0112 acres 1/630 of 7.06 acres	0.0191%
(3.5.3) Geneva Mullins 109 Bland Street Narrows, VA 24124	0.0336 acres 1/210 of 7.06 acres	0.0572%
(3.5.4) Logan Hale HC4 Box 935 Council, VA 24260	0.0336 acres 1/210 of 7.06 acres	0.0572%
(3.5.5) Ilene Wolfe 8902 Helen Henderson Highway Honaker, VA 24260	0.0336 acres 1/210 of 7.06 acres	0.0572%
(3.5.6) Lowell Hale P.O. Box 367 Epworth, GA 30541	0.0336 acres 1/210 of 7.06 acres	0.0572%
(3.5.7) William H. Hale 653 Glenwood Circle Berea, OH 44017	0.0336 acres 1/210 of 7.06 acres	0.0572%
(3.6) Logan Compton Heirs, Devisees, Successors or Assigns <i>Heirs / Addresses Unknown</i>	0.2353 acres 1/30 of 7.06 acres	0.4004%
(4) Virginia Caroline Boyd Heirs, Devisees, Successors or Assigns (1/5)		
(4.1) Myra Boyd Looney Heirs, Devisees, Successors or Assigns		

Exhibit E
Unit BG-102
Docket #VGOB 05-1018-1508-01
List of Conflicting Owners/Claimants that require escrow

	Acres in Unit	Percent of Unit
(4.1.1) Sylvia A. Watson Heirs, Devisees, Successors or Assigns		
(4.1.1.1) Arthur Watson, widower 300 E. Mill Road Evansville, IN 47711	0.0588 acres 1/120 of 7.06 acres	0.1001%
(4.1.2) Zelma R. Raypole Heirs, Devisees, Successors or Assigns		
(4.1.2.1) Jeremy Wallace 165 Columbus Street Wilmington, OH 45177	0.0588 acres 1/120 of 7.06 acres	0.1001%
(4.1.3) Virginia Crosier HC83 Box 147 Union, WV 24983	0.0588 acres 1/120 of 7.06 acres	0.1001%
(4.1.4) Lex I. Looney Heirs, Devisees, Successors or Assigns		
(4.1.4.1) Golda Looney, widow 14230 Rural Route 41S Greenfield, OH 45123	0.0588 acres 1/120 of 7.06 acres	0.1001%
(4.1.5) Joan Foley 165 Columbus Street Wilmington, OH 45177	0.0588 acres 1/120 of 7.06 acres	0.1001%
(4.1.6) Ralph B. Looney Heirs, Devisees, Successors or Assigns		
(4.1.6.1) Teresa Stodgel c/o Jamie Reid 71 N. Buffalo St. POB 405 Hamden, OH 45634	0.0294 acres 1/240 of 7.06 acres	0.0501%
(4.1.6.2) Melody Powell 484 Redfist Street Port St. Joe, FL 32456	0.0294 acres 1/240 of 7.06 acres	0.0501%
(4.2) Pheola S. Boyd Heirs, Devisees, Successors or Assigns		
(4.2.1) Earlene Strouth 1942 Swords Creek Rd Honaker, VA 24260	0.0883 acres 1/80 of 7.06 acres	0.1502%
(4.2.2) G. Paul Boyd Heirs, Devisees, Successors or Assigns Heirs / Addresses Unknown	0.0883 acres 1/80 of 7.06 acres	0.1502%
(4.2.3) James William Boyd Heirs, Devisees, Successors or Assigns		
(4.2.3.1) Judy Boyd Delp 2172 Jewell Ridge Rd. Richlands, VA 24641	0.0294 acres 1/240 of 7.06 acres	0.0501%
(4.2.3.2) Johnny Sherman Boyd P.O. Box 1825 Honaker, VA 24260	0.0294 acres 1/240 of 7.06 acres	0.0501%
(4.2.3.3) James Dalias Boyd Heirs, Devisees, Successors or Assigns		
(4.2.3.3.1) James Boyd c/o Cindy Kennison 429 N. 2nd St. Greenfield, OH 45123	0.0147 acres 1/480 of 7.06 acres	0.0250%

Exhibit E
Unit BG-102
Docket #VGOB 05-1018-1508-01
List of Conflicting Owners/Claimants that require escrow

	Acres in Unit	Percent of Unit
(4.2.3.3.2) Christie Boyd c/o Cindy Kennison 429 N. 2nd St. Greenfield, OH 45123	0.0147 acres 1/480 of 7.06 acres	0.0250%
(4.2.4) Barbara Reynolds Heirs, Devisees, Successors or Assigns		
(4.2.4.1) Raymond Reynolds, widower 67 Vaughn Brooks Rd Cleveland, VA 24225	0.0294 acres 1/240 of 7.06 acres	0.0501%
(4.2.4.2) Dorothy Jean Combs 633 Vaughn Brooks Rd. Cleveland, VA 24225	0.0294 acres 1/240 of 7.06 acres	0.0501%
(4.2.4.3) George Ray P.O. Box 3222 Lebanon, VA 24266	0.0294 acres 1/240 of 7.06 acres	0.0501%
(4.3) Celia Webb Heirs, Devisees, Successors or Assigns		
(4.3.1) Zita Bea Hurt Heirs, Devisees, Successors or Assigns		
(4.3.1.1) Darel Gene Hurt 826 6th Street SE Hickory, NC 28602	0.0588 acres 1/120 of 7.06 acres	0.1001%
(4.3.1.2) Garland Lynn Hurt 883 Winchester Circle Macon, GA 31210	0.0588 acres 1/120 of 7.06 acres	0.1001%
(4.3.1.3) Betty Joyce Dye 8927 Columbus Road, Lot #35 Mt. Vernon, OH 43050	0.0588 acres 1/120 of 7.06 acres	0.1001%
(4.3.2) Elmer Webb Heirs, Devisees, Successors or Assigns		
(4.3.2.1) Gladys Webb Heirs, Devisees, Successors or Assigns <i>Heirs / Addresses Unknown</i>	0.1765 acres 1/40 of 7.06 acres	0.3003%
(4.4) Earl Boyd Heirs, Devisees, Successors or Assigns		
(4.4.1) Katie Jo Nichols 3521 E. Gleneagle Place Chandler, AZ 85249	0.1765 acres 1/40 of 7.06 acres	0.3003%
(4.4.2) Otto Boyd Heirs, Devisees, Successors or Assigns		
(4.4.2.1) Audrey E. Boyd 623 Ticknor Road Mogadore, OH 44260	0.0883 acres 1/80 of 7.06 acres	0.1502%
(4.4.3) John L. Boyd 2332 Eastlawn Avenue Akron, OH 44305	0.0883 acres 1/80 of 7.06 acres	0.1502%
(5) Arthritis Foundation 3805 Cutshaw Avenue, Suite 200 Richmond, VA 23230	1.4120 acres 1/5 of 7.06 acres	2.4026%
Total tract acres	6.8394	
Total tract percent	11.6375%	

Tract #1D, 4.01 acres

COAL OWNERSHIP

Tazewell Coal & Iron Company (*Deeded to Tazewell Coal & Gas Company LLC on 3/16/2012, under DB745/750*)

Exhibit E
Unit BG-102
Docket #VGOB 05-1018-1508-01
List of Conflicting Owners/Claimants that require escrow

	Acres in Unit	Percent of Unit
(1) Tazewell Coal and Gas Company LLC P. O. Box 675 Tazewell, VA 24651	4.01 acres	6.8232%
<u>OIL & GAS OWNERSHIP</u>		
Arthritis Foundation, et al. <i>(Logan W. Jackson Heirs, Devisees, Successors or Assigns)</i>	4.01 acres	6.8232%
(1) Lou Emma Combs Heirs, Devisees, Successors or Assigns (1/5)		
(1.1) Paul Combs Heirs, Devisees, Successors or Assigns	No issue	
(1.2) Charlie Combs Heirs, Devisees, Successors or Assigns		
(1.2.1) Juanita Ivanelle Combs Heirs, Devisees Successors or Assigns		
(1.2.1.1) Lou Holdren 3313 Grassmere Drive Lexington, KY 40503	0.0251 acres 1/160 of 4.01 acres	0.0426%
(1.2.1.2) Dr. Jeannine Holdren Nichols 1206 Stilwood Drive, NE Atlanta, GA 30306	0.0251 acres 1/160 of 4.01 acres	0.0426%
(1.2.1.3) Thomas C. Holdren General Delivery Socorro NM 87801	0.0251 acres 1/160 of 4.01 acres	0.0426%
(1.2.1.4) James Matthew Holdren 5088 Golden Drive San Jose, CA 95129	0.0251 acres 1/160 of 4.01 acres	0.0426%
(1.2.2) Lou Holdren 3313 Grassmere Drive Lexington, KY 40503	0.1003 acres 1/40 of 4.01 acres	0.1706%
(1.3) Tolbert Combs Heirs, Devisees, Successors or Assigns		
(1.3.1) Charlie Ivon Combs Heirs, Devisees Successors or Assigns		
(1.3.1.1) Robin Lynn Bandari 12009 Cottage Creek Court Henrico, VA 23233	0.0125 acres 1/320 of 4.01 acres	0.0213%
(1.3.1.2) Robert E. Combs 3118 Red Bud Highway Honaker, VA 24260	0.0125 acres 1/320 of 4.01 acres	0.0213%
(1.3.2) Tolbert Combs Jr. Heirs, Devisees, Successors or Assigns		
(1.3.2.1) Venella F. Combs (2nd Wife) Heirs, Devisees, Successors or Assigns		
(1.3.2.1.1) Sandra Mathena Heirs, Devisees, Successors or Assigns		
(1.3.2.1.1.1) Jeremy Mathena P. O. Box 1474 Honaker, VA 24260	0.0042 acres 1/960 of 4.01 acres	0.0071%
(1.3.2.1.2) Ricky Edward Fletcher Heirs, Devisees, Successors or Assigns		
(1.3.2.1.2.1) Jeanette Fletcher 10567 Helen Henderson Way Honaker, VA 24260	0.0042 acres 1/960 of 4.01 acres	0.0071%

Exhibit E
Unit BG-102
Docket #VGOB 05-1018-1508-01
List of Conflicting Owners/Claimants that require escrow

	Acres in Unit	Percent of Unit
(1.3.2.2) Kathey Good 106 Doncaster Road Joppa, MD 21085	0.0167 acres 1/240 of 4.01 acres	0.0284%
(1.3.3) Paul W. Combs 1217 Whitetop Road Bluff City, TN 37618	0.0251 acres 1/160 of 4.01 acres	0.0426%
(1.3.4) Randall L. Combs 1207 Fairlane Road Honaker, VA 24260	0.0251 acres 1/160 of 4.01 acres	0.0426%
(1.3.5) Dolly Blankenship Heirs, Devisees, Successors or Assigns		
(1.3.5.1) Billy Edd Blankenship Rt.2 Box 378 Honaker, VA 24260	0.0251 acres 1/160 of 4.01 acres	0.0426%
(1.3.6) Betty Hess Rt.2 Box 432 Honaker, VA 24260	0.0251 acres 1/160 of 4.01 acres	0.0426%
(1.3.7) Geneva McGlothlin Box 1241 Honaker, VA 24260	0.0251 acres 1/160 of 4.01 acres	0.0426%
(1.3.8) Herbert Combs Heirs, Devisees, Successors or Assigns		
(1.3.8.1) Rosella J. Combs Heirs Heirs, Devisees, Successors or Assigns		
(1.3.8.1.1) Cevin M. Combs 396 Trunk Drive Dayton, OH 45431	0.0125 acres 1/320 of 4.01 acres	0.0213%
(1.3.8.1.2) Chris Combs 1867 Woods Drive Dayton, OH 45432	0.0125 acres 1/320 of 4.01 acres	0.0213%
(1.4) Albert Combs Heirs, Devisees, Successors or Assigns		
(1.4.1) Farley Combs 1801 Indian Creek Rd. Bee, VA 24217	0.0286 acres 1/140 of 4.01 acres	0.0487%
(1.4.1) Pauline Compton HC4 Box 772 Council, VA 24260	0.0286 acres 1/140 of 4.01 acres	0.0487%
(1.4.1) Chole Fogleman Heirs, Devisees, Successors or Assigns		
(1.4.3.1) Johnny Fogleman 296 Deerfield Drive Cleveland, VA 24225	0.0057 acres 1/700 of 4.01 acres	0.0097%
(1.4.3.2) Frank Fogleman 1478 Pittston Road Lebanon, VA 24266	0.0057 acres 1/700 of 4.01 acres	0.0097%
(1.4.3.3) Robert Fogleman 114 Meadow Lane Bluefield, VA 24605-9200	0.0057 acres 1/700 of 4.01 acres	0.0097%
(1.4.3.4) Kathy Hawkins 3860 U.S. Highway 19 Lebanon, VA 24266	0.0057 acres 1/700 of 4.01 acres	0.0097%
(1.4.3.5) Ellen Fogleman <i>Address Unknown</i>	0.0057 acres 1/700 of 4.01 acres	0.0097%
(1.4.1) William Combs Heirs, Devisees, Successors or Assigns		

Exhibit E
Unit BG-102
Docket #VGOB 05-1018-1508-01
List of Conflicting Owners/Claimants that require escrow

	Acres in Unit	Percent of Unit
(1.4.4.1) Patricia A. Combs 63 Blossom Court Fairborn, OH 45324	0.0286 acres 1/140 of 4.01 acres	0.0487%
(1.4.1) Gay Logan Heirs, Devisees, Successors or Assigns		
(1.4.5.1) Rita Miller 106 Beach Road Petrolia, PA 16050	0.0041 acres 1/980 of 4.01 acres	0.0070%
(1.4.5.2) Barbara S. Southwell Heirs, Devisees, Successors or Assigns		
(1.4.5.2.1) William Zane Southwell 10673 US Highway 183 Clinton, OK 73601	0.0041 acres 1/980 of 4.01 acres	0.0070%
(1.4.5.3) Betty C. Hightower Heirs, Devisees, Successors or Assigns <i>Heirs Pending</i>	0.0041 acres 1/980 of 4.01 acres	0.0070%
(1.4.5.4) Jerry D. Logan 450 E. Jefferson Street Butler, PA 16001	0.0041 acres 1/980 of 4.01 acres	0.0070%
(1.4.5.5) Jan L. Deal P.O. Box 58 North Washington, PA 16001	0.0041 acres 1/980 of 4.01 acres	0.0070%
(1.4.5.6) Jean A. Cabbage 619 Bruin Road Petrolia, PA 16050	0.0041 acres 1/980 of 4.01 acres	0.0070%
(1.4.5.7) Pamela Shearer 227 Sheerwood Drive Cranberry TWP, PA 16066	0.0041 acres 1/980 of 4.01 acres	0.0070%
(1.4.6) Blanche Foleno Heirs, Devisees, Successors or Assigns		
(1.4.6.1) Billy Joe Foleno Heirs, Devisees, Successors or Assigns		
(1.4.6.2) Roscoe Foleno, Jr. 537 Lunsford Mill Hiltons, VA 24258	0.0095 acres 1/420 of 4.01 acres	0.0162%
(1.4.6.3) Keith Foleno P.O. Box 669 Honaker, VA 24260	0.0095 acres 1/420 of 4.01 acres	0.0162%
(1.4.6.4) Barry Lee Foleno Heirs, Devisees, Successors or Assigns		
(1.4.6.4.1) Beverly Ann Foleno 318 Deel Street Lebanon, VA 24266	0.0095 acres 1/420 of 4.01 acres	0.0162%
(1.4.7) Clyde Combs Heirs, Devisees, Successors or Assigns		
(1.4.7.1) Angeline Combs, widow 1135 Dewey Bostic Rd. Honaker, VA 24260	0.0286 acres 1/140 of 4.01 acres	0.0487%
(1.5) Rassie McGlothlin Heirs, Devisees, Successors or Assigns		
(1.5.1) Leonard Glenn McGlothlin Heirs, Devisees, Successors or Assigns		
(1.5.1.1) Edna Lucille Dawson 136 Hill Street Tazewell, VA 24651	0.0251 acres 1/160 of 4.01 acres	0.0426%

Exhibit E
Unit BG-102
Docket #VGOB 05-1018-1508-01
List of Conflicting Owners/Claimants that require escrow

	Acres in Unit	Percent of Unit
(1.5.1.3) Dallas McGlothlin Heirs, Devisees, Successors or Assigns		
(1.5.1.3.1) Rose McGlothlin, widow 104 Sunnyside Drive Tazewell, VA 24651	0.0251 acres 1/160 of 4.01 acres	0.0426%
(1.5.1.6) Shirley Patrick c/o Rick Baldwin 5428 Winterest Dr. Roanoke, VA 24018-9072	0.0251 acres 1/160 of 4.01 acres	0.0426%
(2) Pearl Inez Whorley Heirs, Devisees, Successors or Assigns (1/5)		
(2.1) Elonzo S. Whorley Heirs, Devisees, Successors or Assigns		
(2.1.1) Douglas A. Worley P.O. Box 297 Montvale, VA 24122	0.0401 acres 1/100 of 4.01 acres	0.0682%
(2.1.1) Jerry W. Whorley 1136 12th Street SE Roanoke, VA 24013	0.0401 acres 1/100 of 4.01 acres	0.0682%
(2.1.1) Curtis A. Whorley 1136 12th Street SE Roanoke, VA 24013	0.0401 acres 1/100 of 4.01 acres	0.0682%
(2.1.1) Steven L. Whorley 708 Townside Rd SW Apt. 1 Roanoke, VA 24014	0.0401 acres 1/100 of 4.01 acres	0.0682%
(2.2) William T. Whorley Heirs, Devisees, Successors or Assigns		
(2.2.1) Vernie Whorley Heirs, Devisees, Successors or Assigns		
(2.2.1.1) Elizabeth McKee 805 Queen Avenue, NW Roanoke, VA 24012-4233	0.0535 acres 1/75 of 4.01 acres	0.0910%
(2.2.1.2) Patty Burkett PO Box 307 Shepherdstown, WV 25443-0307	0.0535 acres 1/75 of 4.01 acres	0.0910%
(2.2.1.3) Larry Whorley Heirs, Devisees, Successors or Assigns		
(2.2.1.3.1) Susan Whorley Rt. 1, Box 4 Greenville, WV 24945	0.0535 acres 1/75 of 4.01 acres	0.0910%
(2.3) Marvin Whorley Heirs, Devisees, Successors or Assigns		
(2.3.1) Richard Lee Whorley Box 155 Fort Montgomery, NY 10922	0.0267 acres 1/150 of 4.01 acres	0.0455%
(2.3.2) Wilma J. Bowyer P.O. Box 904, Willow Bend Road Union, WV 24983	0.0267 acres 1/150 of 4.01 acres	0.0455%
(2.3.3) James A. Whorley Rt.2 Box 225 Peterstown, WV 24963	0.0267 acres 1/150 of 4.01 acres	0.0455%
(2.3.4) Michael L. Whorley 1807 Mount Vernon Street Waynesboro, VA 22980	0.0267 acres 1/150 of 4.01 acres	0.0455%
(2.3.5) Linda Christoff 3762 Station Drive Kennesaw, GA 30144	0.0267 acres 1/150 of 4.01 acres	0.0455%

Exhibit E
Unit BG-102
Docket #VGOB 05-1018-1508-01
List of Conflicting Owners/Claimants that require escrow

	Acres in Unit	Percent of Unit
(2.3.6) Marvin Anthony Whorley 5011 Serenity Drive Mooresburg, TN 37811	0.0267 acres 1/150 of 4.01 acres	0.0455%
(2.4) Hattie Burton Heirs, Devisees, Successors or Assigns		
(2.4.1) Charlotte Miller Rt.2 Box 117 Sinks Grove, WV 24976	0.0321 acres 1/125 of 4.01 acres	0.0546%
(2.4.2) Joyce Orth-Shimp 212 S. DuPont Road Wilmington, DE 19805	0.0321 acres 1/125 of 4.01 acres	0.0546%
(2.4.3) Omar Gentry Burton Heirs, Devisees, Successors or Assigns <i>Heirs Pending</i>	0.0321 acres 1/125 of 4.01 acres	0.0546%
(2.4.4) Ernestine Trader 2016 Naamans Road, Apt #B Wilmington, DE 19810	0.0321 acres 1/125 of 4.01 acres	0.0546%
(2.4.5) Jettie Marie Ray Heirs, Devisees, Successors or Assigns		
(2.4.5.1) Carol Goodman P.O. Box 47 Williamsburg, VA 24991	0.0160 acres 1/250 of 4.01 acres	0.0273%
(2.4.5.2) Donna Blanco 21354 Fultanhams Circle Ashburn, VA 20147	0.0160 acres 1/250 of 4.01 acres	0.0273%
(2.5) Sally Poff 3730 Knollridge Road Salem, VA 24153	0.1604 acres 1/25 of 4.01 acres	0.2729%
(3) Celia A. Jackson Compton Heirs, Devisees, Successors or Assigns (1/5)		
(3.1) Fielding Compton Heirs, Devisees, Successors or Assigns		
(3.1.1) Callie Kestner Heirs, Devisees, Successors or Assigns <i>Heirs / Addresses Unknown</i>	0.1337 acres 1/30 of 4.01 acres	0.2274%
(3.2) Monnie Turkette Heirs, Devisees, Successors or Assigns		
(3.2.1) Bessie Turkette Heirs, Devisees, Successors or Assigns	0.0223 acres 1/180 of 4.01 acres	0.0379%
(3.2.2) Juanita Holmes Heirs, Devisees, Successors or Assigns <i>Heirs / Addresses Unknown</i>	0.0223 acres 1/180 of 4.01 acres	0.0379%
(3.2.3) Virginia Dye Heirs, Devisees, Successors or Assigns		
(3.2.3.1) William Dye <i>Address Unknown</i>	0.0074 acres 1/540 of 4.01 acres	0.0126%
(3.2.3.2) Randolph Dye <i>Address Unknown</i>	0.0074 acres 1/540 of 4.01 acres	0.0126%
(3.2.3.3) Michael Dye 10300 New Garden Rd Honaker, VA 24260	0.0074 acres 1/540 of 4.01 acres	0.0126%
(3.2.4) Arthur Turkette Heirs, Devisees, Successors or Assigns		
(3.2.4.1) Arthur Turkette 11 Setty Road Albany, OH 45710	0.0223 acres 1/180 of 4.01 acres	0.0379%

Exhibit E
Unit BG-102
Docket #VGOB 05-1018-1508-01
List of Conflicting Owners/Claimants that require escrow

	Acres in Unit	Percent of Unit
(3.2.5) Thomas Jackson Turkette Heirs, Devisees, Successors or Assigns		
(3.2.5.1) Evan Thomas Turkette 8805 D.G. Collins Road Austin, TX 78744	0.0037 acres 1/1080 of 4.01 acres	0.0063%
(3.2.5.2) Charles Turkette Heirs, Devisees, Successors or Assigns		
(3.2.5.2.1) Dolores Turkette, widow 1150 Rochawles Drive Oakland, MI 48363	0.0037 acres 1/1080 of 4.01 acres	0.0063%
(3.2.5.3) Frederick Harry Turkette 18833 Pstufka Road Thompsonville, MI 49683	0.0037 acres 1/1080 of 4.01 acres	0.0063%
(3.2.5.4) Brenda Combs J. 919 E. Tienken Road Rochester, MI 48306	0.0037 acres 1/1080 of 4.01 acres	0.0063%
(3.2.5.5) Lana Lee Turkette <i>Address Unknown</i>	0.0037 acres 1/1080 of 4.01 acres	0.0063%
(3.2.5.6) Mary Emily Karas Heirs, Devisees, Successors or Assigns		
(3.2.5.6.1) Richard Karas, widower 40621 Rinaldi Drive Sterling Heights, MI 48313	0.0037 acres 1/1080 of 4.01 acres	0.0063%
(3.2.6) Fielden Turkette Heirs, Devisees, Successors or Assigns		
(3.2.6.1) Virginia B. Turkett Heirs, Devisees, Successors or Assigns		
(3.2.6.1.1) Patsy Webb 49 W. Oak Street W. Alexandria, OH 45381	0.0074 acres 1/540 of 4.01 acres	0.0126%
(3.2.6.1.2) Monia Elizabeth Olesky Heirs, Devisees, Successors or Assigns		
(3.2.6.1.2.1) John Olesky, widower 217 N. Thomas Rd. Tallmadge, OH 44278	0.0074 acres 1/540 of 4.01 acres	0.0126%
(3.2.6.1.3) Larry Fielden Turkette Heirs, Devisees, Successors or Assigns		
(3.2.6.1.3.1) Linda Turkett, widow 1126 Cymar Drive East Beavercreek, OH 45434	0.0074 acres 1/540 of 4.01 acres	0.0126%
(3.3) Bessie Kiser Heirs, Devisees, Successors or Assigns		
(3.3.1) Rawle Kiser 408 Ridgefields Road Kingsport, TN 37660	0.0668 acres 1/60 of 4.01 acres	0.1137%
(3.3.2) Fayrene Stump Heirs, Devisees, Successors or Assigns		
(3.3.2.1) Ellis Stump Heirs, Devisees, Successors or Assigns <i>Heirs / Addresses Unknown</i>	0.0668 acres 1/60 of 4.01 acres	0.1137%
(3.4) Alec Compton Heirs, Devisees, Successors or Assigns		
(3.4.1) Jack Compton 9765 E. Hasket Lane Dayton, OH 45424	0.0668 acres 1/60 of 4.01 acres	0.1137%

Exhibit E
Unit BG-102
Docket #VGOB 05-1018-1508-01
List of Conflicting Owners/Claimants that require escrow

	Acres in Unit	Percent of Unit
(3.4.2) Roger Compton Heirs, Devisees, Successors or Assigns		
(3.4.2.1) Lance Compton 3343 Nina V. Lance Riverside, OH 45424	0.0167 acres 1/240 of 4.01 acres	0.0284%
(3.4.2.2) Christa C. Jones 2752 Haig Avenue Kettering, OH 45419	0.0167 acres 1/240 of 4.01 acres	0.0284%
(3.4.2.3) Shelly N. O'Daniel 320 Glenapple New Carlisle, OH 45344	0.0167 acres 1/240 of 4.01 acres	0.0284%
(3.4.2.4) Kelly L. Richmond 6406 Trenton-Franklin Road Middletown, OH 45042	0.0167 acres 1/240 of 4.01 acres	0.0284%
(3.5) Electa Hale Heirs, Devisees, Successors or Assigns		
(3.5.1) Carl Hale Heirs, Devisees, Successors or Assigns		
(3.5.1.1) Edward Hale 131 Augusta Avenue Akron, OH 44302	0.0191 acres 1/210 of 4.01 acres	0.0325%
(3.5.2) Curtis Hale Heirs, Devisees, Successors or Assigns		
(3.5.2.1) Evelyn L. Marcum Heirs, Devisees, Successors or Assigns		
(3.5.2.1.1) Jackie Moon 4808 Virginia Avenue Charleston, WV 25304	0.0064 acres 1/630 of 4.01 acres	0.0108%
(3.5.2.1.2) Patty Lynn Fragale 4808 Virginia Avenue Charleston, WV 25304	0.0064 acres 1/630 of 4.01 acres	0.0108%
(3.5.2.1.3) Barry Kent Hale 195 Township Road 1055 Proctorville, OH 45669	0.0064 acres 1/630 of 4.01 acres	0.0108%
(3.5.3) Geneva Mullins 109 Bland Street Narrows, VA 24124	0.0191 acres 1/210 of 4.01 acres	0.0325%
(3.5.4) Logan Hale HC4 Box 935 Council, VA 24260	0.0191 acres 1/210 of 4.01 acres	0.0325%
(3.5.5) Ilene Wolfe 8902 Helen Henderson Highway Honaker, VA 24260	0.0191 acres 1/210 of 4.01 acres	0.0325%
(3.5.6) Lowell Hale P.O. Box 367 Epworth, GA 30541	0.0191 acres 1/210 of 4.01 acres	0.0325%
(3.5.7) William H. Hale 653 Glenwood Circle Berea, OH 44017	0.0191 acres 1/210 of 4.01 acres	0.0325%
(3.6) Logan Compton Heirs, Devisees, Successors or Assigns <i>Heirs / Addresses Unknown</i>	0.1337 acres 1/30 of 4.01 acres	0.2274%
(4) Virginia Caroline Boyd Heirs, Devisees, Successors or Assigns (1/5)		
(4.1) Myra Boyd Looney Heirs, Devisees, Successors or Assigns		

Exhibit E
Unit BG-102
Docket #VGOB 05-1018-1508-01
List of Conflicting Owners/Claimants that require escrow

	Acres in Unit	Percent of Unit
(4.1.1) Sylvia A. Watson Heirs, Devisees, Successors or Assigns		
(4.1.1.1) Arthur Watson, widower 300 E. Mill Road Evansville, IN 47711	0.0334 acres 1/120 of 4.01 acres	0.0569%
(4.1.2) Zelma R. Raypole Heirs, Devisees, Successors or Assigns		
(4.1.2.11) Jeremy Wallace 165 Columbus Street Wilmington, OH 45177	0.0334 acres 1/120 of 4.01 acres	0.0569%
(4.1.3) Virginia Crosier HC83 Box 147 Union, WV 24983	0.0334 acres 1/120 of 4.01 acres	0.0569%
(4.1.4) Lex I. Looney Heirs, Devisees, Successors or Assigns		
(4.1.4.1) Golda Looney, widow 14230 Rural Route 41S Greenfield, OH 45123	0.0334 acres 1/120 of 4.01 acres	0.0569%
(4.1.5) Joan Foley 165 Columbus Street Wilmington, OH 45177	0.0334 acres 1/120 of 4.01 acres	0.0569%
(4.1.6) Ralph B. Looney Heirs, Devisees, Successors or Assigns		
(4.1.6.1) Teresa Stodgel c/o Jamie Reid 71 N. Buffalo St. POB 405 Hamden, OH 45634	0.0167 acres 1/240 of 4.01 acres	0.0284%
(4.1.6.2) Melody Powell 484 Redfist Street Port St. Joe, FL 32456	0.0167 acres 1/240 of 4.01 acres	0.0284%
(4.2) Pheola S. Boyd Heirs, Devisees, Successors or Assigns		
(4.2.1) Earlene Strouth 1942 Swords Creek Rd Honaker, VA 24260	0.0501 acres 1/80 of 4.01 acres	0.0853%
(4.2.2) G. Paul Boyd Heirs, Devisees, Successors or Assigns <i>Heirs / Addresses Unknown</i>	0.0501 acres 1/80 of 4.01 acres	0.0853%
(4.2.3) James William Boyd Heirs, Devisees, Successors or Assigns		
(4.2.3.1) Judy Boyd Delp 2172 Jewell Ridge Rd. Richlands, VA 24641	0.0167 acres 1/240 of 4.01 acres	0.0284%
(4.2.3.2) Johnny Sherman Boyd P.O. Box 1825 Honaker, VA 24260	0.0167 acres 1/240 of 4.01 acres	0.0284%
(4.2.3.3) James Dallas Boyd Heirs, Devisees, Successors or Assigns		
(4.2.3.3.1) James Boyd c/o Cindy Kennison 429 N. 2nd St. Greenfield, OH 45123	0.0084 acres 1/480 of 4.01 acres	0.0142%

Exhibit E
Unit BG-102
Docket #VGOB 05-1018-1508-01
List of Conflicting Owners/Claimants that require escrow

	Acres in Unit	Percent of Unit
(4.2.3.3.2) Christie Boyd c/o Cindy Kennison 429 N. 2nd St. Greenfield, OH 45123	0.0084 acres 1/480 of 4.01 acres	0.0142%
(4.2.4) Barbara Reynolds Heirs, Devisees, Successors or Assigns		
(4.2.4.1) Raymond Reynolds, widower 67 Vaughn Brooks Rd Cleveland, VA 24225	0.0167 acres 1/240 of 4.01 acres	0.0284%
(4.2.4.2) Dorothy Jean Combs 633 Vaughn Brooks Rd. Cleveland, VA 24225	0.0167 acres 1/240 of 4.01 acres	0.0284%
(4.2.4.3) George Ray P.O. Box 3222 Lebanon, VA 24266	0.0167 acres 1/240 of 4.01 acres	0.0284%
(4.3) Celja Webb Heirs, Devisees, Successors or Assigns		
(4.3.1) Zita Bea Hurt Heirs, Devisees, Successors or Assigns		
(4.3.1.1) Darel Gene Hurt 826 6th Street SE Hickory, NC 28602	0.0334 acres 1/120 of 4.01 acres	0.0569%
(4.3.1.2) Garland Lynn Hurt 883 Winchester Circle Macon, GA 31210	0.0334 acres 1/120 of 4.01 acres	0.0569%
(4.3.1.3) Betty Joyce Dye 8927 Columbus Road, Lot #35 Mt. Vernon, OH 43050	0.0334 acres 1/120 of 4.01 acres	0.0569%
(4.3.2) Elmer Webb Heirs, Devisees, Successors or Assigns		
(4.3.2.1) Gladys Webb Heirs, Devisees, Successors or Assigns <i>Heirs / Addresses Unknown</i>	0.1003 acres 1/40 of 4.01 acres	0.1706%
(4.4) Earl Boyd Heirs, Devisees, Successors or Assigns		
(4.4.1) Katie Jo Nichols 3521 E. Gleneagle Place Chandler, AZ 85249	0.1003 acres 1/40 of 4.01 acres	0.1706%
(4.4.2) Otto Boyd Heirs, Devisees, Successors or Assigns		
(4.4.2.1) Audrey E. Boyd 623 Ticknor Road Mogadore, OH 44260	0.0501 acres 1/80 of 4.01 acres	0.0853%
(4.4.3) John L. Boyd 2332 Eastlawn Avenue Akron, OH 44305	0.0501 acres 1/80 of 4.01 acres	0.0853%
(5) Arthritis Foundation 3805 Cutshaw Avenue, Suite 200 Richmond, VA 23230	0.8020 acres 1/5 of 4.01 acres	1.3646%
	Total tract acres	3.8847
	Total tract percent	6.6100%

Tract #1E, 10.05 acres

COAL OWNERSHIP

Tazewell Coal & Iron Company (*Deeded to Tazewell Coal & Gas Company LLC on 3/16/2012, under DB745/750*)

Exhibit E
Unit BG-102
Docket #VGOB 05-1018-1508-01
List of Conflicting Owners/Claimants that require escrow

	Acres in Unit	Percent of Unit
(1) Tazewell Coal and Gas Company LLC P. O. Box 675 Tazewell, VA 24651	10.05 acres	17.1006%
<u>OIL & GAS OWNERSHIP</u>		
Arthritis Foundation, et al. <i>(Logan W. Jackson Heirs, Devisees, Successors or Assigns)</i>	10.05 acres	17.1006%
(1) Lou Emma Combs Heirs, Devisees, Successors or Assigns (1/5)		
(1.1) Paul Combs Heirs, Devisees, Successors or Assigns	No issue	
(1.2) Charlie Combs Heirs, Devisees, Successors or Assigns		
(1.2.1) Juanita Ivanelle Combs Heirs, Devisees Successors or Assigns		
(1.2.1.1) Lou Holdren 3313 Grassmere Drive Lexington, KY 40503	0.0628 acres 1/160 of 10.05 acres	0.1069%
(1.2.1.2) Dr. Jeannine Holdren Nichols 1206 Stilwood Drive, NE Atlanta, GA 30306	0.0628 acres 1/160 of 10.05 acres	0.1069%
(1.2.1.3) Thomas C. Holdren General Delivery Socorro NM 87801	0.0628 acres 1/160 of 10.05 acres	0.1069%
(1.2.1.4) James Matthew Holdren 5088 Golden Drive San Jose, CA 95129	0.0628 acres 1/160 of 10.05 acres	0.1069%
(1.2.2) Lou Holdren 3313 Grassmere Drive Lexington, KY 40503	0.2513 acres 1/40 of 10.05 acres	0.4275%
(1.3) Tolbert Combs Heirs, Devisees, Successors or Assigns		
(1.3.1) Charlie Ivon Combs Heirs, Devisees Successors or Assigns		
(1.3.1.1) Robin Lynn Bandari 12009 Cottage Creek Court Henrico, VA 23233	0.0314 acres 1/320 of 10.05 acres	0.0534%
(1.3.1.2) Robert E. Combs 3118 Red Bud Highway Honaker, VA 24260	0.0314 acres 1/320 of 10.05 acres	0.0534%
(1.3.2) Tolbert Combs Jr. Heirs, Devisees, Successors or Assigns		
(1.3.2.1) Venella F. Combs (2nd Wife) Heirs, Devisees, Successors or Assigns		
(1.3.2.1.1) Sandra Mathena Heirs, Devisees, Successors or Assigns		
(1.3.2.1.1.1) Jeremy Mathena P. O. Box 1474 Honaker, VA 24260	0.0105 acres 1/960 of 10.05 acres	0.0178%
(1.3.2.1.2) Ricky Edward Fletcher Heirs, Devisees, Successors or Assigns		
(1.3.2.1.2.1) Jeanette Fletcher 10567 Helen Henderson Way Honaker, VA 24260	0.0105 acres 1/960 of 10.05 acres	0.0178%

Exhibit E
Unit BG-102
Docket #VGOB 05-1018-1508-01
List of Conflicting Owners/Claimants that require escrow

	Acres in Unit	Percent of Unit
(1.3.2.2) Kathey Good 106 Doncaster Road Joppa, MD 21085	0.0419 acres 1/240 of 10.05 acres	0.0713%
(1.3.3) Paul W. Combs 1217 Whitetop Road Bluff City, TN 37618	0.0628 acres 1/160 of 10.05 acres	0.1069%
(1.3.4) Randall L. Combs 1207 Fairlane Road Honaker, VA 24260	0.0628 acres 1/160 of 10.05 acres	0.1069%
(1.3.5) Dolly Blankenship Heirs, Devisees, Successors or Assigns		
(1.3.5.1) Billy Edd Blankenship Rt.2 Box 378 Honaker, VA 24260	0.0628 acres 1/160 of 10.05 acres	0.1069%
(1.3.6) Betty Hess Rt.2 Box 432 Honaker, VA 24260	0.0628 acres 1/160 of 10.05 acres	0.1069%
(1.3.7) Geneva McGlothlin Box 1241 Honaker, VA 24260	0.0628 acres 1/160 of 10.05 acres	0.1069%
(1.3.8) Herbert Combs Heirs, Devisees, Successors or Assigns		
(1.3.8.1) Rosella J. Combs Heirs Heirs, Devisees, Successors or Assigns		
(1.3.8.1.1) Cevin M. Combs 396 Trunk Drive Dayton, OH 45431	0.0314 acres 1/320 of 10.05 acres	0.0534%
(1.3.8.1.2) Chris Combs 1867 Woods Drive Dayton, OH 45432	0.0314 acres 1/320 of 10.05 acres	0.0534%
(1.4) Albert Combs Heirs, Devisees, Successors or Assigns		
(1.4.1) Farley Combs 1801 Indian Creek Rd. Bee, VA 24217	0.0718 acres 1/140 of 10.05 acres	0.1221%
(1.4.1) Pauline Compton HC4 Box 772 Council, VA 24260	0.0718 acres 1/140 of 10.05 acres	0.1221%
(1.4.1) Chole Fogleman Heirs, Devisees, Successors or Assigns		
(1.4.3.1) Johnny Fogleman 296 Deerfield Drive Cleveland, VA 24225	0.0144 acres 1/700 of 10.05 acres	0.0244%
(1.4.3.2) Frank Fogleman 1478 Pittston Road Lebanon, VA 24266	0.0144 acres 1/700 of 10.05 acres	0.0244%
(1.4.3.3) Robert Fogleman 114 Meadow Lane Bluefield, VA 24605-9200	0.0144 acres 1/700 of 10.05 acres	0.0244%
(1.4.3.4) Kathy Hawkins 3860 U.S. Highway 19 Lebanon, VA 24266	0.0144 acres 1/700 of 10.05 acres	0.0244%
(1.4.3.5) Ellen Fogleman <i>Address Unknown</i>	0.0144 acres 1/700 of 10.05 acres	0.0244%
(1.4.1) William Combs Heirs, Devisees, Successors or Assigns		

Exhibit E
Unit BG-102
Docket #VGOB 05-1018-1508-01
List of Conflicting Owners/Claimants that require escrow

	Acres in Unit	Percent of Unit
(1.4.4.1) Patricia A. Combs 63 Blossom Court Fairborn, OH 45324	0.0718 acres 1/140 of 10.05 acres	0.1221%
(1.4.1) Gay Logan Heirs, Devisees, Successors or Assigns		
(1.4.5.1) Rita Miller 106 Beach Road Petroia, PA 16050	0.0103 acres 1/980 of 10.05 acres	0.0174%
(1.4.5.2) Barbara S. Southwell Heirs, Devisees, Successors or Assigns		
(1.4.5.2.1) William Zane Southwell 10673 US Highway 183 Clinton, OK 73601	0.0103 acres 1/980 of 10.05 acres	0.0174%
(1.4.5.3) Betty C. Hightower Heirs, Devisees, Successors or Assigns <i>Heirs Pending</i>	0.0103 acres 1/980 of 10.05 acres	0.0174%
(1.4.5.4) Jerry D. Logan 450 E. Jefferson Street Butler, PA 16001	0.0103 acres 1/980 of 10.05 acres	0.0174%
(1.4.5.5) Jan L. Deal P.O. Box 58 North Washington, PA 16001	0.0103 acres 1/980 of 10.05 acres	0.0174%
(1.4.5.6) Jean A. Cabbage 619 Bruin Road Petroia, PA 16050	0.0103 acres 1/980 of 10.05 acres	0.0174%
(1.4.5.7) Pamela Shearer 227 Sheerwood Drive Cranberry TWP, PA 16066	0.0103 acres 1/980 of 10.05 acres	0.0174%
(1.4.6) Blanche Foleno Heirs, Devisees, Successors or Assigns		
(1.4.6.1) Billy Joe Foleno Heirs, Devisees, Successors or Assigns		
(1.4.6.2) Roscoe Foleno, Jr. 537 Lunsford Mill Hiltons, VA 24258	0.0239 acres 1/420 of 10.05 acres	0.0407%
(1.4.6.3) Keith Foleno P.O. Box 669 Honaker, VA 24260	0.0239 acres 1/420 of 10.05 acres	0.0407%
(1.4.6.4) Barry Lee Foleno Heirs, Devisees, Successors or Assigns		
(1.4.6.4.1) Beverly Ann Foleno 318 Deel Street Lebanon, VA 24266	0.0239 acres 1/420 of 10.05 acres	0.0407%
(1.4.7) Clyde Combs Heirs, Devisees, Successors or Assigns		
(1.4.7.1) Angeline Combs, widow 1135 Dewey Bostic Rd. Honaker, VA 24260	0.0718 acres 1/140 of 10.05 acres	0.1221%
(1.5) Rassie McGlothlin Heirs, Devisees, Successors or Assigns		
(1.5.1) Leonard Glenn McGlothlin Heirs, Devisees, Successors or Assigns		
(1.5.1.1) Edna Lucille Dawson 136 Hill Street Tazewell, VA 24651	0.0628 acres 1/160 of 10.05 acres	0.1069%

Exhibit E
Unit BG-102
Docket #VGOB 05-1018-1508-01
List of Conflicting Owners/Claimants that require escrow

	Acres in Unit	Percent of Unit
(1.5.1.3) Dallas McGlothlin Heirs, Devisees, Successors or Assigns		
(1.5.1.3.1) Rose McGlothlin, widow 104 Sunnyside Drive Tazewell, VA 24651	0.0628 acres 1/160 of 10.05 acres	0.1069%
(1.5.1.6) Shirley Patrick c/o Rick Baldwin 5428 Winterest Dr. Roanoke, VA 24018-9072	0.0628 acres 1/160 of 10.05 acres	0.1069%
(2) Pearl Inez Whorley Heirs, Devisees, Successors or Assigns (1/5)		
(2.1) Elonzo S. Whorley Heirs, Devisees, Successors or Assigns		
(2.1.1) Douglas A. Worley P.O. Box 297 Montvale, VA 24122	0.1005 acres 1/100 of 10.05 acres	0.1710%
(2.1.1) Jerry W. Whorley 1136 12th Street SE Roanoke, VA 24013	0.1005 acres 1/100 of 10.05 acres	0.1710%
(2.1.1) Curtis A. Whorley 1136 12th Street SE Roanoke, VA 24013	0.1005 acres 1/100 of 10.05 acres	0.1710%
(2.1.1) Steven L. Whorley 708 Townside Rd SW Apt. 1 Roanoke, VA 24014	0.1005 acres 1/100 of 10.05 acres	0.1710%
(2.2) William T. Whorley Heirs, Devisees, Successors or Assigns		
(2.2.1) Vernie Whorley Heirs, Devisees, Successors or Assigns		
(2.2.1.1) Elizabeth McKee 805 Queen Avenue, NW Roanoke, VA 24012-4233	0.1340 acres 1/75 of 10.05 acres	0.2280%
(2.2.1.2) Patty Burkett PO Box 307 Shepherdstown, WV 25443-0307	0.1340 acres 1/75 of 10.05 acres	0.2280%
(2.2.1.3) Larry Whorley Heirs, Devisees, Successors or Assigns		
(2.2.1.3.1) Susan Whorley Rt. 1, Box 4 Greenville, WV 24945	0.1340 acres 1/75 of 10.05 acres	0.2280%
(2.3) Marvin Whorley Heirs, Devisees, Successors or Assigns		
(2.3.1) Richard Lee Whorley Box 155 Fort Montgomery, NY 10922	0.0670 acres 1/150 of 10.05 acres	0.1140%
(2.3.2) Wilma J. Bowyer P.O. Box 904, Willow Bend Road Union, WV 24983	0.0670 acres 1/150 of 10.05 acres	0.1140%
(2.3.3) James A. Whorley Rt.2 Box 225 Peterstown, WV 24963	0.0670 acres 1/150 of 10.05 acres	0.1140%
(2.3.4) Michael L. Whorley 1807 Mount Vernon Street Waynesboro, VA 22980	0.0670 acres 1/150 of 10.05 acres	0.1140%
(2.3.5) Linda Christoff 3762 Station Drive Kennesaw, GA 30144	0.0670 acres 1/150 of 10.05 acres	0.1140%

Exhibit E
Unit BG-102
Docket #VGOB 05-1018-1508-01
List of Conflicting Owners/Claimants that require escrow

	Acres in Unit	Percent of Unit
(2.3.6) Marvin Anthony Whorley 5011 Serenity Drive Mooresburg, TN 37811	0.0670 acres 1/150 of 10.05 acres	0.1140%
(2.4) Hattie Burton Heirs, Devisees, Successors or Assigns		
(2.4.1) Charlotte Miller Rt.2 Box 117 Sinks Grove, WV 24976	0.0804 acres 1/125 of 10.05 acres	0.1368%
(2.4.2) Joyce Orth-Shimp 212 S. DuPont Road Wilmington, DE 19805	0.0804 acres 1/125 of 10.05 acres	0.1368%
(2.4.3) Omar Gentry Burton Heirs, Devisees, Successors or Assigns <i>Heirs Pending</i>	0.0804 acres 1/125 of 10.05 acres	0.1368%
(2.4.4) Ernestine Trader 2016 Naamans Road, Apt #B Wilmington, DE 19810	0.0804 acres 1/125 of 10.05 acres	0.1368%
(2.4.5) Jettie Marie Ray Heirs, Devisees, Successors or Assigns		
(2.4.5.1) Carol Goodman P.O. Box 47 Williamsburg, VA 24991	0.0402 acres 1/250 of 10.05 acres	0.0684%
(2.4.5.2) Donna Blanco 21354 Fultanham Circle Ashburn, VA 20147	0.0402 acres 1/250 of 10.05 acres	0.0684%
(2.5) Sally Poff 3730 Knollridge Road Salem, VA 24153	0.4020 acres 1/25 of 10.05 acres	0.6840%
(3) Celia A. Jackson Compton Heirs, Devisees, Successors or Assigns (1/5)		
(3.1) Fielding Compton Heirs, Devisees, Successors or Assigns		
(3.1.1) Callie Kestner Heirs, Devisees, Successors or Assigns <i>Heirs / Addresses Unknown</i>	0.3350 acres 1/30 of 10.05 acres	0.5700%
(3.2) Monnie Turkette Heirs, Devisees, Successors or Assigns		
(3.2.1) Bessie Turkette Heirs, Devisees, Successors or Assigns	0.0558 acres 1/180 of 10.05 acres	0.0950%
(3.2.2) Juanita Holmes Heirs, Devisees, Successors or Assigns <i>Heirs / Addresses Unknown</i>	0.0558 acres 1/180 of 10.05 acres	0.0950%
(3.2.3) Virginia Dye Heirs, Devisees, Successors or Assigns		
(3.2.3.1) William Dye <i>Address Unknown</i>	0.0186 acres 1/540 of 10.05 acres	0.0317%
(3.2.3.2) Randolph Dye <i>Address Unknown</i>	0.0186 acres 1/540 of 10.05 acres	0.0317%
(3.2.3.3) Michael Dye 10300 New Garden Rd Honaker, VA 24260	0.0186 acres 1/540 of 10.05 acres	0.0317%
(3.2.4) Arthur Turkette Heirs, Devisees, Successors or Assigns		
(3.2.4.1) Arthur Turkette 11 Setty Road Albany, OH 45710	0.0558 acres 1/180 of 10.05 acres	0.0950%

Exhibit E
Unit BG-102
Docket #VGOB 05-1018-1508-01
List of Conflicting Owners/Claimants that require escrow

	Acres in Unit	Percent of Unit
(3.2.5) Thomas Jackson Turkette Heirs, Devisees, Successors or Assigns		
(3.2.5.1) Evan Thomas Turkette 8805 D.G. Collins Road Austin, TX 78744	0.0093 acres 1/1080 of 10.05 acres	0.0158%
(3.2.5.2) Charles Turkette Heirs, Devisees, Successors or Assigns		
(3.2.5.2.1) Dolores Turkette, widow 1150 Rochawies Drive Oakland, MI 48363	0.0093 acres 1/1080 of 10.05 acres	0.0158%
(3.2.5.3) Frederick Harry Turkette 18833 Psutka Road Thompsonville, MI 49683	0.0093 acres 1/1080 of 10.05 acres	0.0158%
(3.2.5.4) Brenda Combs J. 919 E. Tienken Road Rochester, MI 48306	0.0093 acres 1/1080 of 10.05 acres	0.0158%
(3.2.5.5) Lana Lee Turkette Address Unknown	0.0093 acres 1/1080 of 10.05 acres	0.0158%
(3.2.5.6) Mary Emily Karas Heirs, Devisees, Successors or Assigns		
(3.2.5.6.1) Richard Karas, widower 40621 Rinaldi Drive Sterling Heights, MI 48313	0.0093 acres 1/1080 of 10.05 acres	0.0158%
(3.2.6) Fielden Turkette Heirs, Devisees, Successors or Assigns		
(3.2.6.1) Virginia B. Turkett Heirs, Devisees, Successors or Assigns		
(3.2.6.1.1) Patsy Webb 49 W. Oak Street W. Alexandria, OH 45381	0.0186 acres 1/540 of 10.05 acres	0.0317%
(3.2.6.1.2) Monia Elizabeth Olesky Heirs, Devisees, Successors or Assigns		
(3.2.6.1.2.1) John Olesky, widower 217 N. Thomas Rd. Talmadge, OH 44278	0.0186 acres 1/540 of 10.05 acres	0.0317%
(3.2.6.1.3) Larry Fielden Turkette Heirs, Devisees, Successors or Assigns		
(3.2.6.1.3.1) Linda Turkett, widow 1126 Cymar Drive East Beavercreek, OH 45434	0.0186 acres 1/540 of 10.05 acres	0.0317%
(3.3) Bessie Kiser Heirs, Devisees, Successors or Assigns		
(3.3.1) Rawle Kiser 408 Ridgefields Road Kingsport, TN 37660	0.1675 acres 1/60 of 10.05 acres	0.2850%
(3.3.2) Fayrene Stump Heirs, Devisees, Successors or Assigns		
(3.3.2.1) Ellis Stump Heirs, Devisees, Successors or Assigns Heirs / Addresses Unknown	0.1675 acres 1/60 of 10.05 acres	0.2850%
(3.4) Alec Compton Heirs, Devisees, Successors or Assigns		
(3.4.1) Jack Compton 9765 E. Hasket Lane Dayton, OH 45424	0.1675 acres 1/60 of 10.05 acres	0.2850%

Exhibit E
Unit BG-102
Docket #VGOB 05-1018-1508-01
List of Conflicting Owners/Claimants that require escrow

	Acres in Unit	Percent of Unit
(3.4.2) Roger Compton Heirs, Devisees, Successors or Assigns		
(3.4.2.1) Lance Compton 3343 Nina V. Lance Riverside, OH 45424	0.0419 acres 1/240 of 10.05 acres	0.0713%
(3.4.2.2) Christa C. Jones 2752 Haig Avenue Kettering, OH 45419	0.0419 acres 1/240 of 10.05 acres	0.0713%
(3.4.2.3) Shelly N. O'Daniel 320 Glenapple New Carlisle, OH 45344	0.0419 acres 1/240 of 10.05 acres	0.0713%
(3.4.2.4) Kelly L. Richmond 6406 Trenton-Franklin Road Middletown, OH 45042	0.0419 acres 1/240 of 10.05 acres	0.0713%
(3.5) Electa Hale Heirs, Devisees, Successors or Assigns		
(3.5.1) Carl Hale Heirs, Devisees, Successors or Assigns		
(3.5.1.1) Edward Hale 131 Augusta Avenue Akron, OH 44302	0.0479 acres 1/210 of 10.05 acres	0.0814%
(3.5.2) Curtis Hale Heirs, Devisees, Successors or Assigns		
(3.5.2.1) Evelyn L. Marcum Heirs, Devisees, Successors or Assigns		
(3.5.2.1.1) Jackie Moon 4808 Virginia Avenue Charleston, WV 25304	0.0160 acres 1/630 of 10.05 acres	0.0271%
(3.5.2.1.2) Patty Lynn Fragale 4808 Virginia Avenue Charleston, WV 25304	0.0160 acres 1/630 of 10.05 acres	0.0271%
(3.5.2.1.3) Barry Kent Hale 195 Township Road 1055 Proctorville, OH 45669	0.0160 acres 1/630 of 10.05 acres	0.0271%
(3.5.3) Geneva Mullins 109 Bland Street Narrows, VA 24124	0.0479 acres 1/210 of 10.05 acres	0.0814%
(3.5.4) Logan Hale HC4 Box 935 Council, VA 24260	0.0479 acres 1/210 of 10.05 acres	0.0814%
(3.5.5) Ilene Wolfe 8902 Helen Henderson Highway Honaker, VA 24260	0.0479 acres 1/210 of 10.05 acres	0.0814%
(3.5.6) Lowell Hale P.O. Box 367 Epworth, GA 30541	0.0479 acres 1/210 of 10.05 acres	0.0814%
(3.5.7) William H. Hale 653 Glenwood Circle Berea, OH 44017	0.0479 acres 1/210 of 10.05 acres	0.0814%
(3.6) Logan Compton Heirs, Devisees, Successors or Assigns <i>Heirs / Addresses Unknown</i>	0.3350 acres 1/30 of 10.05 acres	0.5700%
(4) Virginia Caroline Boyd Heirs, Devisees, Successors or Assigns (1/5)		
(4.1) Myra Boyd Looney Heirs, Devisees, Successors or Assigns		

Exhibit E
Unit BG-102
Docket #VGOB 05-1018-1508-01
List of Conflicting Owners/Claimants that require escrow

	Acres in Unit	Percent of Unit
(4.1.1) Sylvia A. Watson Heirs, Devisees, Successors or Assigns		
(4.1.1.1) Arthur Watson, widower 300 E. Mill Road Evansville, IN 47711	0.0838 acres 1/120 of 10.05 acres	0.1425%
(4.1.2) Zelma R. Raypole Heirs, Devisees, Successors or Assigns		
(4.1.2.11) Jeremy Wallace 165 Columbus Street Wilmington, OH 45177	0.0838 acres 1/120 of 10.05 acres	0.1425%
(4.1.3) Virginia Crosier HC83 Box 147 Union, WV 24983	0.0838 acres 1/120 of 10.05 acres	0.1425%
(4.1.4) Lex I. Looney Heirs, Devisees, Successors or Assigns		
(4.1.4.1) Golda Looney, widow 14230 Rural Route 41S Greenfield, OH 45123	0.0838 acres 1/120 of 10.05 acres	0.1425%
(4.1.5) Joan Foley 165 Columbus Street Wilmington, OH 45177	0.0838 acres 1/120 of 10.05 acres	0.1425%
(4.1.6) Ralph B. Looney Heirs, Devisees, Successors or Assigns		
(4.1.6.1) Teresa Stodgel c/o Jamie Reid 71 N. Buffalo St. POB 405 Hamden, OH 45634	0.0419 acres 1/240 of 10.05 acres	0.0713%
(4.1.6.2) Melody Powell 484 Redfist Street Port St. Joe, FL 32456	0.0419 acres 1/240 of 10.05 acres	0.0713%
(4.2) Pheola S. Boyd Heirs, Devisees, Successors or Assigns		
(4.2.1) Earlene Strouth 1942 Swords Creek Rd Honaker, VA 24260	0.1256 acres 1/80 of 10.05 acres	0.2138%
(4.2.2) G. Paul Boyd Heirs, Devisees, Successors or Assigns Heirs / Addresses Unknown	0.1256 acres 1/80 of 10.05 acres	0.2138%
(4.2.3) James William Boyd Heirs, Devisees, Successors or Assigns		
(4.2.3.1) Judy Boyd Delp 2172 Jewell Ridge Rd. Richlands, VA 24641	0.0419 acres 1/240 of 10.05 acres	0.0713%
(4.2.3.2) Johnny Sherman Boyd P.O. Box 1825 Honaker, VA 24260	0.0419 acres 1/240 of 10.05 acres	0.0713%
(4.2.3.3) James Dallas Boyd Heirs, Devisees, Successors or Assigns		
(4.2.3.3.1) James Boyd c/o Cindy Kennison 429 N. 2nd St. Greenfield, OH 45123	0.0209 acres 1/480 of 10.05 acres	0.0356%

Exhibit E
Unit BG-102
Docket #VGOB 05-1018-1508-01
List of Conflicting Owners/Claimants that require escrow

	Acres in Unit	Percent of Unit
(4.2.3.3.2) Christie Boyd c/o Cindy Kennison 429 N. 2nd St. Greenfield, OH 45123	0.0209 acres 1/480 of 10.05 acres	0.0356%
(4.2.4) Barbara Reynolds Heirs, Devisees, Successors or Assigns		
(4.2.4.1) Raymond Reynolds, widower 67 Vaughn Brooks Rd Cleveland, VA 24225	0.0419 acres 1/240 of 10.05 acres	0.0713%
(4.2.4.2) Dorothy Jean Combs 633 Vaughn Brooks Rd. Cleveland, VA 24225	0.0419 acres 1/240 of 10.05 acres	0.0713%
(4.2.4.3) George Ray P.O. Box 3222 Lebanon, VA 24266	0.0419 acres 1/240 of 10.05 acres	0.0713%
(4.3) Celia Webb Heirs, Devisees, Successors or Assigns		
(4.3.1) Zita Bea Hurt Heirs, Devisees, Successors or Assigns		
(4.3.1.1) Darel Gene Hurt 826 6th Street SE Hickory, NC 28602	0.0838 acres 1/120 of 10.05 acres	0.1425%
(4.3.1.2) Garland Lynn Hurt 883 Winchester Circle Macon, GA 31210	0.0838 acres 1/120 of 10.05 acres	0.1425%
(4.3.1.3) Betty Joyce Dye 8927 Columbus Road, Lot #35 Mt. Vernon, OH 43050	0.0838 acres 1/120 of 10.05 acres	0.1425%
(4.3.2) Elmer Webb Heirs, Devisees, Successors or Assigns		
(4.3.2.1) Gladys Webb Heirs, Devisees, Successors or Assigns <i>Heirs / Addresses Unknown</i>	0.2513 acres 1/40 of 10.05 acres	0.4275%
(4.4) Earl Boyd Heirs, Devisees, Successors or Assigns		
(4.4.1) Katie Jo Nichols 3521 E. Gleneagle Place Chandler, AZ 85249	0.2513 acres 1/40 of 10.05 acres	0.4275%
(4.4.2) Otto Boyd Heirs, Devisees, Successors or Assigns		
(4.4.2.1) Audrey E. Boyd 623 Ticknor Road Mogadore, OH 44260	0.1256 acres 1/80 of 10.05 acres	0.2138%
(4.4.3) John L. Boyd 2332 Eastlawn Avenue Akron, OH 44305	0.1256 acres 1/80 of 10.05 acres	0.2138%
(5) Arthritis Foundation 3805 Cutshaw Avenue, Suite 200 Richmond, VA 23230	2.0100 acres 1/5 of 10.05 acres	3.4201%
	Total tract acres	9.7359
	Total tract percent	16.5662%

Tract #1F, 12.65 acres

COAL OWNERSHIP

Tazewell Coal & Iron Company (Deeded to Tazewell Coal & Gas Company LLC on 3/16/2012, under DB745/750)

Exhibit E
Unit BG-102
Docket #VGOB 05-1018-1508-01
List of Conflicting Owners/Claimants that require escrow

	Acres in Unit	Percent of Unit
(1) Tazewell Coal and Gas Company LLC P. O. Box 675 Tazewell, VA 24651	12.65 acres	21.5246%
<u>OIL & GAS OWNERSHIP</u>		
Arthritis Foundation, et al. <i>(Logan W. Jackson Heirs, Devisees, Successors or Assigns)</i>	12.65 acres	21.5246%
(1) Lou Emma Combs Heirs, Devisees, Successors or Assigns (1/5)		
(1.1) Paul Combs Heirs, Devisees, Successors or Assigns	No issue	
(1.2) Charlie Combs Heirs, Devisees, Successors or Assigns		
(1.2.1) Juanita Ivanelle Combs Heirs, Devisees Successors or Assigns		
(1.2.1.1) Lou Holdren 3313 Grassmere Drive Lexington, KY 40503	0.0791 acres 1/160 of 12.65 acres	0.1345%
(1.2.1.2) Dr. Jeannine Holdren Nichols 1206 Stilwood Drive, NE Atlanta, GA 30306	0.0791 acres 1/160 of 12.65 acres	0.1345%
(1.2.1.3) Thomas C. Holdren General Delivery Socorro NM 87801	0.0791 acres 1/160 of 12.65 acres	0.1345%
(1.2.1.4) James Matthew Holdren 5088 Golden Drive San Jose, CA 95129	0.0791 acres 1/160 of 12.65 acres	0.1345%
(1.2.2) Lou Holdren 3313 Grassmere Drive Lexington, KY 40503	0.3163 acres 1/40 of 12.65 acres	0.5381%
(1.3) Tolbert Combs Heirs, Devisees, Successors or Assigns		
(1.3.1) Charlie Ivon Combs Heirs, Devisees Successors or Assigns		
(1.3.1.1) Robin Lynn Bandari 12009 Cottage Creek Court Henrico, VA 23233	0.0395 acres 1/320 of 12.65 acres	0.0673%
(1.3.1.2) Robert E. Combs 3118 Red Bud Highway Honaker, VA 24260	0.0395 acres 1/320 of 12.65 acres	0.0673%
(1.3.2) Tolbert Combs Jr. Heirs, Devisees, Successors or Assigns		
(1.3.2.1) Venella F. Combs (2nd Wife) Heirs, Devisees, Successors or Assigns		
(1.3.2.1.1) Sandra Mathena Heirs, Devisees, Successors or Assigns		
(1.3.2.1.1.1) Jeremy Mathena P. O. Box 1474 Honaker, VA 24260	0.0132 acres 1/960 of 12.65 acres	0.0224%
(1.3.2.1.2) Ricky Edward Fletcher Heirs, Devisees, Successors or Assigns		
(1.3.2.1.2.1) Jeanette Fletcher 10567 Helen Henderson Way Honaker, VA 24260	0.0132 acres 1/960 of 12.65 acres	0.0224%

Exhibit E
Unit BG-102
Docket #VGOB 05-1018-1508-01
List of Conflicting Owners/Claimants that require escrow

	Acres in Unit	Percent of Unit
(1.3.2.2) Kathey Good 106 Doncaster Road Joppa, MD 21085	0.0527 acres 1/240 of 12.65 acres	0.0897%
(1.3.3) Paul W. Combs 1217 Whitetop Road Bluff City, TN 37618	0.0791 acres 1/160 of 12.65 acres	0.1345%
(1.3.4) Randall L. Combs 1207 Fairlane Road Honaker, VA 24260	0.0791 acres 1/160 of 12.65 acres	0.1345%
(1.3.5) Dolly Blankenship Heirs, Devisees, Successors or Assigns		
(1.3.5.1) Billy Edd Blankenship Rt.2 Box 378 Honaker, VA 24260	0.0791 acres 1/160 of 12.65 acres	0.1345%
(1.3.6) Betty Hess Rt.2 Box 432 Honaker, VA 24260	0.0791 acres 1/160 of 12.65 acres	0.1345%
(1.3.7) Geneva McGlothlin Box 1241 Honaker, VA 24260	0.0791 acres 1/160 of 12.65 acres	0.1345%
(1.3.8) Herbert Combs Heirs, Devisees, Successors or Assigns		
(1.3.8.1) Rosella J. Combs Heirs Heirs, Devisees, Successors or Assigns		
(1.3.8.1.1) Cevin M. Combs 396 Trunk Drive Dayton, OH 45431	0.0395 acres 1/320 of 12.65 acres	0.0673%
(1.3.8.1.2) Chris Combs 1867 Woods Drive Dayton, OH 45432	0.0395 acres 1/320 of 12.65 acres	0.0673%
(1.4) Albert Combs Heirs, Devisees, Successors or Assigns		
(1.4.1) Farley Combs 1801 Indian Creek Rd. Bee, VA 24217	0.0904 acres 1/140 of 12.65 acres	0.1537%
(1.4.1) Pauline Compton HC4 Box 772 Council, VA 24260	0.0904 acres 1/140 of 12.65 acres	0.1537%
(1.4.1) Chole Fogleman Heirs, Devisees, Successors or Assigns		
(1.4.3.1) Johnny Fogleman 296 Deerfield Drive Cleveland, VA 24225	0.0181 acres 1/700 of 12.65 acres	0.0307%
(1.4.3.2) Frank Fogleman 1478 Pittston Road Lebanon, VA 24266	0.0181 acres 1/700 of 12.65 acres	0.0307%
(1.4.3.3) Robert Fogleman 114 Meadow Lane Bluefield, VA 24605-9200	0.0181 acres 1/700 of 12.65 acres	0.0307%
(1.4.3.4) Kathy Hawkins 3860 U.S. Highway 19 Lebanon, VA 24266	0.0181 acres 1/700 of 12.65 acres	0.0307%
(1.4.3.5) Ellen Fogleman <i>Address Unknown</i>	0.0181 acres 1/700 of 12.65 acres	0.0307%
(1.4.1) William Combs Heirs, Devisees, Successors or Assigns		

Exhibit E
Unit BG-102
Docket #VGOB 05-1018-1508-01
List of Conflicting Owners/Claimants that require escrow

	Acres in Unit	Percent of Unit
(1.4.4.1) Patricia A. Combs 63 Blossom Court Fairborn, OH 45324	0.0904 acres 1/140 of 12.65 acres	0.1537%
(1.4.1) Gay Logan Heirs, Devisees, Successors or Assigns		
(1.4.5.1) Rita Miller 106 Beach Road Petrolia, PA 16050	0.0129 acres 1/980 of 12.65 acres	0.0220%
(1.4.5.2) Barbara S. Southwell Heirs, Devisees, Successors or Assigns		
(1.4.5.2.1) William Zane Southwell 10673 US Highway 183 Clinton, OK 73601	0.0129 acres 1/980 of 12.65 acres	0.0220%
(1.4.5.3) Betty C. Hightower Heirs, Devisees, Successors or Assigns <i>Heirs Pending</i>	0.0129 acres 1/980 of 12.65 acres	0.0220%
(1.4.5.4) Jerry D. Logan 450 E. Jefferson Street Butler, PA 16001	0.0129 acres 1/980 of 12.65 acres	0.0220%
(1.4.5.5) Jan L. Deal P.O. Box 58 North Washington, PA 16001	0.0129 acres 1/980 of 12.65 acres	0.0220%
(1.4.5.6) Jean A. Cabbage 619 Bruin Road Petrolia, PA 16050	0.0129 acres 1/980 of 12.65 acres	0.0220%
(1.4.5.7) Pamela Shearer 227 Sheerwood Drive Cranberry TWP, PA 16066	0.0129 acres 1/980 of 12.65 acres	0.0220%
(1.4.6) Blanche Foleno Heirs, Devisees, Successors or Assigns		
(1.4.6.1) Billy Joe Foleno Heirs, Devisees, Successors or Assigns		
(1.4.6.2) Roscoe Foleno, Jr. 537 Lunsford Mill Hiltons, VA 24258	0.0301 acres 1/420 of 12.65 acres	0.0512%
(1.4.6.3) Keith Foleno P.O. Box 669 Honaker, VA 24260	0.0301 acres 1/420 of 12.65 acres	0.0512%
(1.4.6.4) Barry Lee Foleno Heirs, Devisees, Successors or Assigns		
(1.4.6.4.1) Beverly Ann Foleno 318 Deel Street Lebanon, VA 24266	0.0301 acres 1/420 of 12.65 acres	0.0512%
(1.4.7) Clyde Combs Heirs, Devisees, Successors or Assigns		
(1.4.7.1) Angeline Combs, widow 1135 Dewey Bostic Rd. Honaker, VA 24260	0.0904 acres 1/140 of 12.65 acres	0.1537%
(1.5) Rassie McGlothlin Heirs, Devisees, Successors or Assigns		
(1.5.1) Leonard Glenn McGlothlin Heirs, Devisees, Successors or Assigns		
(1.5.1.1) Edna Lucille Dawson 136 Hill Street Tazewell, VA 24651	0.0791 acres 1/160 of 12.65 acres	0.1345%

Exhibit E
Unit BG-102
Docket #VGOB 05-1018-1508-01
List of Conflicting Owners/Claimants that require escrow

	Acres in Unit	Percent of Unit
(1.5.1.3) Dallas McGlothlin Heirs, Devisees, Successors or Assigns		
(1.5.1.3.1) Rose McGlothlin, widow 104 Sunnyside Drive Tazewell, VA 24651	0.0791 acres 1/160 of 12.65 acres	0.1345%
(1.5.1.6) Shirley Patrick c/o Rick Baldwin 5428 Winterest Dr. Roanoke, VA 24018-9072	0.0791 acres 1/160 of 12.65 acres	0.1345%
(2) Pearl Inez Whorley Heirs, Devisees, Successors or Assigns (1/5)		
(2.1) Elonzo S. Whorley Heirs, Devisees, Successors or Assigns		
(2.1.1) Douglas A. Worley P.O. Box 297 Montvale, VA 24122	0.1265 acres 1/100 of 12.65 acres	0.2152%
(2.1.1) Jerry W. Whorley 1136 12th Street SE Roanoke, VA 24013	0.1265 acres 1/100 of 12.65 acres	0.2152%
(2.1.1) Curtis A. Whorley 1136 12th Street SE Roanoke, VA 24013	0.1265 acres 1/100 of 12.65 acres	0.2152%
(2.1.1) Steven L. Whorley 708 Townside Rd SW Apt. 1 Roanoke, VA 24014	0.1265 acres 1/100 of 12.65 acres	0.2152%
(2.2) William T. Whorley Heirs, Devisees, Successors or Assigns		
(2.2.1) Vernie Whorley Heirs, Devisees, Successors or Assigns		
(2.2.1.1) Elizabeth McKee 805 Queen Avenue, NW Roanoke, VA 24012-4233	0.1687 acres 1/75 of 12.65 acres	0.2870%
(2.2.1.2) Patty Burkett PO Box 307 Shepherdstown, WV 25443-0307	0.1687 acres 1/75 of 12.65 acres	0.2870%
(2.2.1.3) Larry Whorley Heirs, Devisees, Successors or Assigns		
(2.2.1.3.1) Susan Whorley Rt. 1, Box 4 Greenville, WV 24945	0.1687 acres 1/75 of 12.65 acres	0.2870%
(2.3) Marvin Whorley Heirs, Devisees, Successors or Assigns		
(2.3.1) Richard Lee Whorley Box 155 Fort Montgomery, NY 10922	0.0843 acres 1/150 of 12.65 acres	0.1435%
(2.3.2) Wilma J. Bowyer P.O. Box 904, Willow Bend Road Union, WV 24983	0.0843 acres 1/150 of 12.65 acres	0.1435%
(2.3.3) James A. Whorley Rt.2 Box 225 Peterstown, WV 24963	0.0843 acres 1/150 of 12.65 acres	0.1435%
(2.3.4) Michael L. Whorley 1807 Mount Vernon Street Waynesboro, VA 22980	0.0843 acres 1/150 of 12.65 acres	0.1435%
(2.3.5) Linda Christoff 3762 Station Drive Kennesaw, GA 30144	0.0843 acres 1/150 of 12.65 acres	0.1435%

Exhibit E
Unit BG-102
Docket #VGOB 05-1018-1508-01
List of Conflicting Owners/Claimants that require escrow

	Acres in Unit	Percent of Unit
(2.3.6) Marvin Anthony Whorley 5011 Serenity Drive Mooresburg, TN 37811	0.0843 acres 1/150 of 12.65 acres	0.1435%
(2.4) Hattie Burton Heirs, Devisees, Successors or Assigns		
(2.4.1) Charlotte Miller Rt.2 Box 117 Sinks Grove, WV 24976	0.1012 acres 1/125 of 12.65 acres	0.1722%
(2.4.2) Joyce Orth-Shimp 212 S. DuPont Road Wilmington, DE 19805	0.1012 acres 1/125 of 12.65 acres	0.1722%
(2.4.3) Omar Gentry Burton Heirs, Devisees, Successors or Assigns <i>Heirs Pending</i>	0.1012 acres 1/125 of 12.65 acres	0.1722%
(2.4.4) Ernestine Trader 2016 Naamans Road, Apt #B Wilmington, DE 19810	0.1012 acres 1/125 of 12.65 acres	0.1722%
(2.4.5) Jettie Marie Ray Heirs, Devisees, Successors or Assigns		
(2.4.5.1) Carol Goodman P.O. Box 47 Williamsburg, VA 24991	0.0506 acres 1/250 of 12.65 acres	0.0861%
(2.4.5.2) Donna Blanco 21354 Fultanhams Circle Ashburn, VA 20147	0.0506 acres 1/250 of 12.65 acres	0.0861%
(2.5) Sally Poff 3730 Knollridge Road Salem, VA 24153	0.5060 acres 1/25 of 12.65 acres	0.8610%
(3) Celia A. Jackson Compton Heirs, Devisees, Successors or Assigns (1/5)		
(3.1) Fielding Compton Heirs, Devisees, Successors or Assigns		
(3.1.1) Callie Kestner Heirs, Devisees, Successors or Assigns <i>Heirs / Addresses Unknown</i>	0.4217 acres 1/30 of 12.65 acres	0.7175%
(3.2) Monnie Turkette Heirs, Devisees, Successors or Assigns		
(3.2.1) Bessie Turkette Heirs, Devisees, Successors or Assigns	0.0703 acres 1/180 of 12.65 acres	0.1196%
(3.2.2) Juanita Holmes Heirs, Devisees, Successors or Assigns <i>Heirs / Addresses Unknown</i>	0.0703 acres 1/180 of 12.65 acres	0.1196%
(3.2.3) Virginia Dye Heirs, Devisees, Successors or Assigns		
(3.2.3.1) William Dye <i>Address Unknown</i>	0.0234 acres 1/540 of 12.65 acres	0.0399%
(3.2.3.2) Randolph Dye <i>Address Unknown</i>	0.0234 acres 1/540 of 12.65 acres	0.0399%
(3.2.3.3) Michael Dye 10300 New Garden Rd Honaker, VA 24260	0.0234 acres 1/540 of 12.65 acres	0.0399%
(3.2.4) Arthur Turkette Heirs, Devisees, Successors or Assigns		
(3.2.4.1) Arthur Turkette 11 Setty Road Albany, OH 45710	0.0703 acres 1/180 of 12.65 acres	0.1196%

Exhibit E
Unit BG-102
Docket #VGOB 05-1018-1508-01
List of Conflicting Owners/Claimants that require escrow

	Acres in Unit	Percent of Unit
(3.2.5) Thomas Jackson Turkette Heirs, Devisees, Successors or Assigns		
(3.2.5.1) Evan Thomas Turkette 8805 D.G. Collins Road Austin, TX 78744	0.0117 acres 1/1080 of 12.65 acres	0.0199%
(3.2.5.2) Charles Turkette Heirs, Devisees, Successors or Assigns		
(3.2.5.2.1) Dolores Turkette, widow 1150 Rochawies Drive Oakland, MI 48363	0.0117 acres 1/1080 of 12.65 acres	0.0199%
(3.2.5.3) Frederick Harry Turkette 18833 Psutka Road Thompsonville, MI 49683	0.0117 acres 1/1080 of 12.65 acres	0.0199%
(3.2.5.4) Brenda Combs J. 919 E. Tienken Road Rochester, MI 48306	0.0117 acres 1/1080 of 12.65 acres	0.0199%
(3.2.5.5) Lana Lee Turkette <i>Address Unknown</i>	0.0117 acres 1/1080 of 12.65 acres	0.0199%
(3.2.5.6) Mary Emily Karas Heirs, Devisees, Successors or Assigns		
(3.2.5.6.1) Richard Karas, widower 40621 Rinaldi Drive Sterling Heights, MI 48313	0.0117 acres 1/1080 of 12.65 acres	0.0199%
(3.2.6) Fielden Turkette Heirs, Devisees, Successors or Assigns		
(3.2.6.1) Virginia B. Turkett Heirs, Devisees, Successors or Assigns		
(3.2.6.1.1) Patsy Webb 49 W. Oak Street W. Alexandria, OH 45381	0.0234 acres 1/540 of 12.65 acres	0.0399%
(3.2.6.1.2) Monia Elizabeth Olesky Heirs, Devisees, Successors or Assigns		
(3.2.6.1.2.1) John Olesky, widower 217 N. Thomas Rd. Tallmadge, OH 44278	0.0234 acres 1/540 of 12.65 acres	0.0399%
(3.2.6.1.3) Larry Fielden Turkette Heirs, Devisees, Successors or Assigns		
(3.2.6.1.3.1) Linda Turkett, widow 1126 Cymar Drive East Beavercreek, OH 45434	0.0234 acres 1/540 of 12.65 acres	0.0399%
(3.3) Bessie Kiser Heirs, Devisees, Successors or Assigns		
(3.3.1) Rawle Kiser 408 Ridgefields Road Kingsport, TN 37660	0.2108 acres 1/60 of 12.65 acres	0.3587%
(3.3.2) Fayrene Stump Heirs, Devisees, Successors or Assigns		
(3.3.2.1) Ellis Stump Heirs, Devisees, Successors or Assigns <i>Heirs / Addresses Unknown</i>	0.2108 acres 1/60 of 12.65 acres	0.3587%
(3.4) Alec Compton Heirs, Devisees, Successors or Assigns		
(3.4.1) Jack Compton 9765 E. Hasket Lane Dayton, OH 45424	0.2108 acres 1/60 of 12.65 acres	0.3587%

Exhibit E
Unit BG-102
Docket #VGOB 05-1018-1508-01
List of Conflicting Owners/Claimants that require escrow

	Acres in Unit	Percent of Unit
(3.4.2) Roger Compton Heirs, Devisees, Successors or Assigns		
(3.4.2.1) Lance Compton 3343 Nina V. Lance Riverside, OH 45424	0.0527 acres 1/240 of 12.65 acres	0.0897%
(3.4.2.2) Christa C. Jones 2752 Haig Avenue Kettering, OH 45419	0.0527 acres 1/240 of 12.65 acres	0.0897%
(3.4.2.3) Shelly N. O'Daniel 320 Glenapple New Carlisle, OH 45344	0.0527 acres 1/240 of 12.65 acres	0.0897%
(3.4.2.4) Kelly L. Richmond 6406 Trenton-Franklin Road Middletown, OH 45042	0.0527 acres 1/240 of 12.65 acres	0.0897%
(3.5) Electa Hale Heirs, Devisees, Successors or Assigns		
(3.5.1) Carl Hale Heirs, Devisees, Successors or Assigns		
(3.5.1.1) Edward Hale 131 Augusta Avenue Akron, OH 44302	0.0602 acres 1/210 of 12.65 acres	0.1025%
(3.5.2) Curtis Hale Heirs, Devisees, Successors or Assigns		
(3.5.2.1) Evelyn L. Marcum Heirs, Devisees, Successors or Assigns		
(3.5.2.1.1) Jackie Moon 4808 Virginia Avenue Charleston, WV 25304	0.0201 acres 1/630 of 12.65 acres	0.0342%
(3.5.2.1.2) Patty Lynn Fragale 4808 Virginia Avenue Charleston, WV 25304	0.0201 acres 1/630 of 12.65 acres	0.0342%
(3.5.2.1.3) Barry Kent Hale 195 Township Road 1055 Proctorville, OH 45669	0.0201 acres 1/630 of 12.65 acres	0.0342%
(3.5.3) Geneva Mullins 109 Bland Street Narrows, VA 24124	0.0602 acres 1/210 of 12.65 acres	0.1025%
(3.5.4) Logan Hale HC4 Box 935 Council, VA 24260	0.0602 acres 1/210 of 12.65 acres	0.1025%
(3.5.5) Ilene Wolfe 8902 Helen Henderson Highway Honaker, VA 24260	0.0602 acres 1/210 of 12.65 acres	0.1025%
(3.5.6) Lowell Hale P.O. Box 367 Epworth, GA 30541	0.0602 acres 1/210 of 12.65 acres	0.1025%
(3.5.7) William H. Hale 653 Glenwood Circle Berea, OH 44017	0.0602 acres 1/210 of 12.65 acres	0.1025%
(3.6) Logan Compton Heirs, Devisees, Successors or Assigns <i>Heirs / Addresses Unknown</i>	0.4217 acres 1/30 of 12.65 acres	0.7175%
(4) Virginia Caroline Boyd Heirs, Devisees, Successors or Assigns (1/5)		
(4.1) Myra Boyd Looney Heirs, Devisees, Successors or Assigns		

Exhibit E
Unit BG-102
Docket #VGOB 05-1018-1508-01
List of Conflicting Owners/Claimants that require escrow

	Acres in Unit	Percent of Unit
(4.1.1) Sylvia A. Watson Heirs, Devisees, Successors or Assigns		
(4.1.1.1) Arthur Watson, widower 300 E. Mill Road Evansville, IN 47711	0.1054 acres 1/120 of 12.65 acres	0.1794%
(4.1.2) Zelma R. Raypole Heirs, Devisees, Successors or Assigns		
(4.1.2.1) Jeremy Wallace 165 Columbus Street Wilmington, OH 45177	0.1054 acres 1/120 of 12.65 acres	0.1794%
(4.1.3) Virginia Crosier HC83 Box 147 Union, WV 24983	0.1054 acres 1/120 of 12.65 acres	0.1794%
(4.1.4) Lex J. Looney Heirs, Devisees, Successors or Assigns		
(4.1.4.1) Golda Looney, widow 14230 Rural Route 41S Greenfield, OH 45123	0.1054 acres 1/120 of 12.65 acres	0.1794%
(4.1.5) Joan Foley 165 Columbus Street Wilmington, OH 45177	0.1054 acres 1/120 of 12.65 acres	0.1794%
(4.1.6) Ralph B. Looney Heirs, Devisees, Successors or Assigns		
(4.1.6.1) Teresa Stodgel c/o Jamie Reid 71 N. Buffalo St. POB 405 Hamden, OH 45634	0.0527 acres 1/240 of 12.65 acres	0.0897%
(4.1.6.2) Melody Powell 484 Redfist Street Port St. Joe, FL 32456	0.0527 acres 1/240 of 12.65 acres	0.0897%
(4.2) Pheola S. Boyd Heirs, Devisees, Successors or Assigns		
(4.2.1) Earlene Strouth 1942 Swords Creek Rd Honaker, VA 24260	0.1581 acres 1/80 of 12.65 acres	0.2691%
(4.2.2) G. Paul Boyd Heirs, Devisees, Successors or Assigns Heirs / Addresses Unknown	0.1581 acres 1/80 of 12.65 acres	0.2691%
(4.2.3) James William Boyd Heirs, Devisees, Successors or Assigns		
(4.2.3.1) Judy Boyd Delp 2172 Jewell Ridge Rd. Richlands, VA 24641	0.0527 acres 1/240 of 12.65 acres	0.0897%
(4.2.3.2) Johnny Sherman Boyd P.O. Box 1825 Honaker, VA 24260	0.0527 acres 1/240 of 12.65 acres	0.0897%
(4.2.3.3) James Dallas Boyd Heirs, Devisees, Successors or Assigns		
(4.2.3.3.1) James Boyd c/o Cindy Kennison 429 N. 2nd St. Greenfield, OH 45123	0.0264 acres 1/480 of 12.65 acres	0.0448%

Exhibit E
Unit BG-102
Docket #VGOB 05-1018-1508-01
List of Conflicting Owners/Claimants that require escrow

	Acres in Unit	Percent of Unit
(4.2.3.3.2) Christie Boyd c/o Cindy Kennison 429 N. 2nd St. Greenfield, OH 45123	0.0264 acres 1/480 of 12.65 acres	0.0448%
(4.2.4) Barbara Reynolds Heirs, Devisees, Successors or Assigns		
(4.2.4.1) Raymond Reynolds, widower 67 Vaughn Brooks Rd Cleveland, VA 24225	0.0527 acres 1/240 of 12.65 acres	0.0897%
(4.2.4.2) Dorothy Jean Combs 633 Vaughn Brooks Rd. Cleveland, VA 24225	0.0527 acres 1/240 of 12.65 acres	0.0897%
(4.2.4.3) George Ray P.O. Box 3222 Lebanon, VA 24266	0.0527 acres 1/240 of 12.65 acres	0.0897%
(4.3) Celia Webb Heirs, Devisees, Successors or Assigns		
(4.3.1) Zita Bea Hurt Heirs, Devisees, Successors or Assigns		
(4.3.1.1) Darel Gene Hurt 826 6th Street SE Hickory, NC 28602	0.1054 acres 1/120 of 12.65 acres	0.1794%
(4.3.1.2) Garland Lynn Hurt 883 Winchester Circle Macon, GA 31210	0.1054 acres 1/120 of 12.65 acres	0.1794%
(4.3.1.3) Betty Joyce Dye 8927 Columbus Road, Lot #35 Mt. Vernon, OH 43050	0.1054 acres 1/120 of 12.65 acres	0.1794%
(4.3.2) Elmer Webb Heirs, Devisees, Successors or Assigns		
(4.3.2.1) Gladys Webb Heirs, Devisees, Successors or Assigns <i>Heirs / Addresses Unknown</i>	0.3163 acres 1/40 of 12.65 acres	0.5381%
(4.4) Earl Boyd Heirs, Devisees, Successors or Assigns		
(4.4.1) Katie Jo Nichols 3521 E. Gleneagle Place Chandler, AZ 85249	0.3163 acres 1/40 of 12.65 acres	0.5381%
(4.4.2) Otto Boyd Heirs, Devisees, Successors or Assigns		
(4.4.2.1) Audrey E. Boyd 623 Ticknor Road Mogadore, OH 44260	0.1581 acres 1/80 of 12.65 acres	0.2691%
(4.4.3) John L. Boyd 2332 Eastlawn Avenue Akron, OH 44305	0.1581 acres 1/80 of 12.65 acres	0.2691%
(5) Arthritis Foundation 3805 Cutshaw Avenue, Suite 200 Richmond, VA 23230	2.5300 acres 1/5 of 12.65 acres	4.3049%
	Total tract acres	12.2547
	Total tract percent	20.8519%

Tract #1G, 1.54 acres

COAL OWNERSHIP

Tazewell Coal & Iron Company (*Deeded to Tazewell Coal & Gas Company LLC on 3/16/2012, under DB745/750*)

Exhibit E
Unit BG-102
Docket #VGOB 05-1018-1508-01
List of Conflicting Owners/Claimants that require escrow

	Acres in Unit	Percent of Unit
(1) Tazewell Coal and Gas Company LLC P. O. Box 675 Tazewell, VA 24651	1.54 acres	2.6204%
<u>OIL & GAS OWNERSHIP</u>		
Arthritis Foundation, et al. <i>(Logan W. Jackson Heirs, Devisees, Successors or Assigns)</i>	1.54 acres	2.6204%
(1) Lou Emma Combs Heirs, Devisees, Successors or Assigns (1/5)		
(1.1) Paul Combs Heirs, Devisees, Successors or Assigns	No issue	
(1.2) Charlie Combs Heirs, Devisees, Successors or Assigns		
(1.2.1) Juanita Ivanelle Combs Heirs, Devisees Successors or Assigns		
(1.2.1.1) Lou Holdren 3313 Grassmere Drive Lexington, KY 40503	0.0096 acres 1/160 of 1.54 acres	0.0164%
(1.2.1.2) Dr. Jeannine Holdren Nichols 1206 Stillwood Drive, NE Atlanta, GA 30306	0.0096 acres 1/160 of 1.54 acres	0.0164%
(1.2.1.3) Thomas C. Holdren General Delivery Socorro NM 87801	0.0096 acres 1/160 of 1.54 acres	0.0164%
(1.2.1.4) James Matthew Holdren 5088 Golden Drive San Jose, CA 95129	0.0096 acres 1/160 of 1.54 acres	0.0164%
(1.2.2) Lou Holdren 3313 Grassmere Drive Lexington, KY 40503	0.0385 acres 1/40 of 1.54 acres	0.0655%
(1.3) Tolbert Combs Heirs, Devisees, Successors or Assigns		
(1.3.1) Charlie Ivon Combs Heirs, Devisees Successors or Assigns		
(1.3.1.1) Robin Lynn Bandari 12009 Cottage Creek Court Henrico, VA 23233	0.0048 acres 1/320 of 1.54 acres	0.0082%
(1.3.1.2) Robert E. Combs 3118 Red Bud Highway Honaker, VA 24260	0.0048 acres 1/320 of 1.54 acres	0.0082%
(1.3.2) Tolbert Combs Jr. Heirs, Devisees, Successors or Assigns		
(1.3.2.1) Venella F. Combs (2nd Wife) Heirs, Devisees, Successors or Assigns		
(1.3.2.1.1) Sandra Mathena Heirs, Devisees, Successors or Assigns		
(1.3.2.1.1.1) Jeremy Mathena P. O. Box 1474 Honaker, VA 24260	0.0016 acres 1/960 of 1.54 acres	0.0027%
(1.3.2.1.2) Ricky Edward Fletcher Heirs, Devisees, Successors or Assigns		
(1.3.2.1.2.1) Jeanette Fletcher 10567 Helen Henderson Way Honaker, VA 24260	0.0016 acres 1/960 of 1.54 acres	0.0027%

Exhibit E
Unit BG-102
Docket #VGOB 05-1018-1508-01
List of Conflicting Owners/Claimants that require escrow

	Acres in Unit	Percent of Unit
(1.3.2.2) Kathey Good 106 Doncaster Road Joppa, MD 21085	0.0064 acres 1/240 of 1.54 acres	0.0109%
(1.3.3) Paul W. Combs 1217 Whitetop Road Bluff City, TN 37618	0.0096 acres 1/160 of 1.54 acres	0.0164%
(1.3.4) Randall L. Combs 1207 Fairlane Road Honaker, VA 24260	0.0096 acres 1/160 of 1.54 acres	0.0164%
(1.3.5) Dolly Blankenship Heirs, Devisees, Successors or Assigns		
(1.3.5.1) Billy Edd Blankenship Rt.2 Box 378 Honaker, VA 24260	0.0096 acres 1/160 of 1.54 acres	0.0164%
(1.3.6) Betty Hess Rt.2 Box 432 Honaker, VA 24260	0.0096 acres 1/160 of 1.54 acres	0.0164%
(1.3.7) Geneva McGlothlin Box 1241 Honaker, VA 24260	0.0096 acres 1/160 of 1.54 acres	0.0164%
(1.3.8) Herbert Combs Heirs, Devisees, Successors or Assigns		
(1.3.8.1) Rosella J. Combs Heirs Heirs, Devisees, Successors or Assigns		
(1.3.8.1.1) Cevin M. Combs 396 Trunk Drive Dayton, OH 45431	0.0048 acres 1/320 of 1.54 acres	0.0082%
(1.3.8.1.2) Chris Combs 1867 Woods Drive Dayton, OH 45432	0.0048 acres 1/320 of 1.54 acres	0.0082%
(1.4) Albert Combs Heirs, Devisees, Successors or Assigns		
(1.4.1) Farley Combs 1801 Indian Creek Rd. Bee, VA 24217	0.0110 acres 1/140 of 1.54 acres	0.0187%
(1.4.1) Pauline Compton HC4 Box 772 Council, VA 24260	0.0110 acres 1/140 of 1.54 acres	0.0187%
(1.4.1) Chole Fogleman Heirs, Devisees, Successors or Assigns		
(1.4.3.1) Johnny Fogleman 296 Deerfield Drive Cleveland, VA 24225	0.0022 acres 1/700 of 1.54 acres	0.0037%
(1.4.3.2) Frank Fogleman 1478 Pittston Road Lebanon, VA 24266	0.0022 acres 1/700 of 1.54 acres	0.0037%
(1.4.3.3) Robert Fogleman 114 Meadow Lane Bluefield, VA 24605-9200	0.0022 acres 1/700 of 1.54 acres	0.0037%
(1.4.3.4) Kathy Hawkins 3860 U.S. Highway 19 Lebanon, VA 24266	0.0022 acres 1/700 of 1.54 acres	0.0037%
(1.4.3.5) Ellen Fogleman <i>Address Unknown</i>	0.0022 acres 1/700 of 1.54 acres	0.0037%
(1.4.1) William Combs Heirs, Devisees, Successors or Assigns		

Exhibit E
Unit BG-102
Docket #VGOB 05-1018-1508-01
List of Conflicting Owners/Claimants that require escrow

	Acres in Unit	Percent of Unit
(1.4.4.1) Patricia A. Combs 63 Blossom Court Fairborn, OH 45324	0.0110 acres 1/140 of 1.54 acres	0.0187%
(1.4.1) Gay Logan Heirs, Devisees, Successors or Assigns		
(1.4.5.1) Rita Miller 106 Beach Road Petrolia, PA 16050	0.0016 acres 1/980 of 1.54 acres	0.0027%
(1.4.5.2) Barbara S. Southwell Heirs, Devisees, Successors or Assigns		
(1.4.5.2.1) William Zane Southwell 10673 US Highway 183 Clinton, OK 73601	0.0016 acres 1/980 of 1.54 acres	0.0027%
(1.4.5.3) Betty C. Hightower Heirs, Devisees, Successors or Assigns <i>Heirs Pending</i>	0.0016 acres 1/980 of 1.54 acres	0.0027%
(1.4.5.4) Jerry D. Logan 450 E. Jefferson Street Butler, PA 16001	0.0016 acres 1/980 of 1.54 acres	0.0027%
(1.4.5.5) Jan L. Deal P.O. Box 58 North Washington, PA 16001	0.0016 acres 1/980 of 1.54 acres	0.0027%
(1.4.5.6) Jean A. Cabbage 619 Bruin Road Petrolia, PA 16050	0.0016 acres 1/980 of 1.54 acres	0.0027%
(1.4.5.7) Pamela Shearer 227 Sheerwood Drive Cranberry TWP, PA 16066	0.0016 acres 1/980 of 1.54 acres	0.0027%
(1.4.6) Blanche Foleno Heirs, Devisees, Successors or Assigns		
(1.4.6.1) Billy Joe Foleno Heirs, Devisees, Successors or Assigns		
(1.4.6.2) Roscoe Foleno, Jr. 537 Lunsford Mill Hiltons, VA 24258	0.0037 acres 1/420 of 1.54 acres	0.0062%
(1.4.6.3) Keith Foleno P.O. Box 669 Honaker, VA 24260	0.0037 acres 1/420 of 1.54 acres	0.0062%
(1.4.6.4) Barry Lee Foleno Heirs, Devisees, Successors or Assigns		
(1.4.6.4.1) Beverly Ann Foleno 318 Deel Street Lebanon, VA 24266	0.0037 acres 1/420 of 1.54 acres	0.0062%
(1.4.7) Clyde Combs Heirs, Devisees, Successors or Assigns		
(1.4.7.1) Angeline Combs, widow 1135 Dewey Bostic Rd. Honaker, VA 24260	0.0110 acres 1/140 of 1.54 acres	0.0187%
(1.5) Rassie McGlothlin Heirs, Devisees, Successors or Assigns		
(1.5.1) Leonard Glenn McGlothlin Heirs, Devisees, Successors or Assigns		
(1.5.1.1) Edna Lucille Dawson 136 Hill Street Tazewell, VA 24651	0.0096 acres 1/160 of 1.54 acres	0.0164%

Exhibit E
Unit BG-102
Docket #VGOB 05-1018-1508-01
List of Conflicting Owners/Claimants that require escrow

	Acres in Unit	Percent of Unit
(1.5.1.3) Dallas McGlothlin Heirs, Devisees, Successors or Assigns		
(1.5.1.3.1) Rose McGlothlin, widow 104 Sunnyside Drive Tazewell, VA 24651	0.0096 acres 1/160 of 1.54 acres	0.0164%
(1.5.1.6) Shirley Patrick c/o Rick Baldwin 5428 Winterest Dr. Roanoke, VA 24018-9072	0.0096 acres 1/160 of 1.54 acres	0.0164%
(2) Pearl Inez Whorley Heirs, Devisees, Successors or Assigns (1/5)		
(2.1) Elonzo S. Whorley Heirs, Devisees, Successors or Assigns		
(2.1.1) Douglas A. Worley P.O. Box 297 Montvale, VA 24122	0.0154 acres 1/100 of 1.54 acres	0.0262%
(2.1.1) Jerry W. Whorley 1136 12th Street SE Roanoke, VA 24013	0.0154 acres 1/100 of 1.54 acres	0.0262%
(2.1.1) Curtis A. Whorley 1136 12th Street SE Roanoke, VA 24013	0.0154 acres 1/100 of 1.54 acres	0.0262%
(2.1.1) Steven L. Whorley 708 Townside Rd SW Apt. 1 Roanoke, VA 24014	0.0154 acres 1/100 of 1.54 acres	0.0262%
(2.2) William T. Whorley Heirs, Devisees, Successors or Assigns		
(2.2.1) Vernie Whorley Heirs, Devisees, Successors or Assigns		
(2.2.1.1) Elizabeth McKee 805 Queen Avenue, NW Roanoke, VA 24012-4233	0.0205 acres 1/75 of 1.54 acres	0.0349%
(2.2.1.2) Patty Burkett PO Box 307 Shepherdstown, WV 25443-0307	0.0205 acres 1/75 of 1.54 acres	0.0349%
(2.2.1.3) Larry Whorley Heirs, Devisees, Successors or Assigns		
(2.2.1.3.1) Susan Whorley Rt. 1, Box 4 Greenville, WV 24945	0.0205 acres 1/75 of 1.54 acres	0.0349%
(2.3) Marvin Whorley Heirs, Devisees, Successors or Assigns		
(2.3.1) Richard Lee Whorley Box 155 Fort Montgomery, NY 10922	0.0103 acres 1/150 of 1.54 acres	0.0175%
(2.3.2) Wilma J. Bowyer P.O. Box 904, Willow Bend Road Union, WV 24983	0.0103 acres 1/150 of 1.54 acres	0.0175%
(2.3.3) James A. Whorley Rt.2 Box 225 Peterstown, WV 24963	0.0103 acres 1/150 of 1.54 acres	0.0175%
(2.3.4) Michael L. Whorley 1807 Mount Vernon Street Waynesboro, VA 22980	0.0103 acres 1/150 of 1.54 acres	0.0175%
(2.3.5) Linda Christoff 3762 Station Drive Kennesaw, GA 30144	0.0103 acres 1/150 of 1.54 acres	0.0175%

Exhibit E
Unit BG-102
Docket #VGOB 05-1018-1508-01
List of Conflicting Owners/Claimants that require escrow

	Acres in Unit	Percent of Unit
(2.3.6) Marvin Anthony Whorley 5011 Serenity Drive Mooresburg, TN 37811	0.0103 acres 1/150 of 1.54 acres	0.0175%
(2.4) Hattie Burton Heirs, Devisees, Successors or Assigns		
(2.4.1) Charlotte Miller Rt.2 Box 117 Sinks Grove, WV 24976	0.0123 acres 1/125 of 1.54 acres	0.0210%
(2.4.2) Joyce Orth-Shimp 212 S. DuPont Road Wilmington, DE 19805	0.0123 acres 1/125 of 1.54 acres	0.0210%
(2.4.3) Omar Gentry Burton Heirs, Devisees, Successors or Assigns <i>Heirs Pending</i>	0.0123 acres 1/125 of 1.54 acres	0.0210%
(2.4.4) Ernestine Trader 2016 Naamans Road, Apt #B Wilmington, DE 19810	0.0123 acres 1/125 of 1.54 acres	0.0210%
(2.4.5) Jettie Marie Ray Heirs, Devisees, Successors or Assigns		
(2.4.5.1) Carol Goodman P.O. Box 47 Williamsburg, VA 24991	0.0062 acres 1/250 of 1.54 acres	0.0105%
(2.4.5.2) Donna Blanco 21354 Fultanham Circle Ashburn, VA 20147	0.0062 acres 1/250 of 1.54 acres	0.0105%
(2.5) Sally Poff 3730 Knollridge Road Salem, VA 24153	0.0616 acres 1/25 of 1.54 acres	0.1048%
(3) Celia A. Jackson Compton Heirs, Devisees, Successors or Assigns (1/5)		
(3.1) Fielding Compton Heirs, Devisees, Successors or Assigns		
(3.1.1) Callie Kestner Heirs, Devisees, Successors or Assigns <i>Heirs / Addresses Unknown</i>	0.0513 acres 1/30 of 1.54 acres	0.0873%
(3.2) Monnie Turkette Heirs, Devisees, Successors or Assigns		
(3.2.1) Bessie Turkette Heirs, Devisees, Successors or Assigns	0.0086 acres 1/180 of 1.54 acres	0.0146%
(3.2.2) Juanita Holmes Heirs, Devisees, Successors or Assigns <i>Heirs / Addresses Unknown</i>	0.0086 acres 1/180 of 1.54 acres	0.0146%
(3.2.3) Virginia Dye Heirs, Devisees, Successors or Assigns		
(3.2.3.1) William Dye <i>Address Unknown</i>	0.0029 acres 1/540 of 1.54 acres	0.0049%
(3.2.3.2) Randolph Dye <i>Address Unknown</i>	0.0029 acres 1/540 of 1.54 acres	0.0049%
(3.2.3.3) Michael Dye 10300 New Garden Rd Honaker, VA 24260	0.0029 acres 1/540 of 1.54 acres	0.0049%
(3.2.4) Arthur Turkette Heirs, Devisees, Successors or Assigns		
(3.2.4.1) Arthur Turkette 11 Setty Road Albany, OH 45710	0.0086 acres 1/180 of 1.54 acres	0.0146%

Exhibit E
Unit BG-102
Docket #VGOB 05-1018-1508-01
List of Conflicting Owners/Claimants that require escrow

	Acres in Unit	Percent of Unit
(3.2.5) Thomas Jackson Turkette Heirs, Devisees, Successors or Assigns		
(3.2.5.1) Evan Thomas Turkette 8805 D.G. Collins Road Austin, TX 78744	0.0014 acres 1/1080 of 1.54 acres	0.0024%
(3.2.5.2) Charles Turkette Heirs, Devisees, Successors or Assigns		
(3.2.5.2.1) Dolores Turkette, widow 1150 Rochawies Drive Oakland, MI 48363	0.0014 acres 1/1080 of 1.54 acres	0.0024%
(3.2.5.3) Frederick Harry Turkette 18833 Psutka Road Thompsonville, MI 49683	0.0014 acres 1/1080 of 1.54 acres	0.0024%
(3.2.5.4) Brenda Combs J. 919 E. Tienken Road Rochester, MI 48306	0.0014 acres 1/1080 of 1.54 acres	0.0024%
(3.2.5.5) Lana Lee Turkette <i>Address Unknown</i>	0.0014 acres 1/1080 of 1.54 acres	0.0024%
(3.2.5.6) Mary Emily Karas Heirs, Devisees, Successors or Assigns		
(3.2.5.6.1) Richard Karas, widower 40621 Rinaldi Drive Sterling Heights, MI 48313	0.0014 acres 1/1080 of 1.54 acres	0.0024%
(3.2.6) Fielden Turkette Heirs, Devisees, Successors or Assigns		
(3.2.6.1) Virginia B. Turkett Heirs, Devisees, Successors or Assigns		
(3.2.6.1.1) Patsy Webb 49 W. Oak Street W. Alexandria, OH 45381	0.0029 acres 1/540 of 1.54 acres	0.0049%
(3.2.6.1.2) Monia Elizabeth Olesky Heirs, Devisees, Successors or Assigns		
(3.2.6.1.2.1) John Olesky, widower 217 N. Thomas Rd. Tallmadge, OH 44278	0.0029 acres 1/540 of 1.54 acres	0.0049%
(3.2.6.1.3) Larry Fielden Turkette Heirs, Devisees, Successors or Assigns		
(3.2.6.1.3.1) Linda Turkett, widow 1126 Cymar Drive East Beavercreek, OH 45434	0.0029 acres 1/540 of 1.54 acres	0.0049%
(3.3) Bessie Kiser Heirs, Devisees, Successors or Assigns		
(3.3.1) Rawie Kiser 408 Ridgefields Road Kingsport, TN 37660	0.0257 acres 1/60 of 1.54 acres	0.0437%
(3.3.2) Fayrene Stump Heirs, Devisees, Successors or Assigns		
(3.3.2.1) Ellis Stump Heirs, Devisees, Successors or Assigns <i>Heirs / Addresses Unknown</i>	0.0257 acres 1/60 of 1.54 acres	0.0437%
(3.4) Alec Compton Heirs, Devisees, Successors or Assigns		
(3.4.1) Jack Compton 9765 E. Hasket Lane Dayton, OH 45424	0.0257 acres 1/60 of 1.54 acres	0.0437%

Exhibit E
Unit BG-102
Docket #VGOB 05-1018-1508-01
List of Conflicting Owners/Claimants that require escrow

	Acres in Unit	Percent of Unit
(3.4.2) Roger Compton Heirs, Devisees, Successors or Assigns		
(3.4.2.1) Lance Compton 3343 Nina V. Lance Riverside, OH 45424	0.0064 acres 1/240 of 1.54 acres	0.0109%
(3.4.2.2) Christa C. Jones 2752 Haig Avenue Kettering, OH 45419	0.0064 acres 1/240 of 1.54 acres	0.0109%
(3.4.2.3) Shelly N. O'Daniel 320 Glenapple New Carlisle, OH 45344	0.0064 acres 1/240 of 1.54 acres	0.0109%
(3.4.2.4) Kelly L. Richmond 6406 Trenton-Franklin Road Middletown, OH 45042	0.0064 acres 1/240 of 1.54 acres	0.0109%
(3.5) Electa Hale Heirs, Devisees, Successors or Assigns		
(3.5.1) Carl Hale Heirs, Devisees, Successors or Assigns		
(3.5.1.1) Edward Hale 131 Augusta Avenue Akron, OH 44302	0.0073 acres 1/210 of 1.54 acres	0.0125%
(3.5.2) Curtis Hale Heirs, Devisees, Successors or Assigns		
(3.5.2.1) Evelyn L. Marcum Heirs, Devisees, Successors or Assigns		
(3.5.2.1.1) Jackie Moon 4808 Virginia Avenue Charleston, WV 25304	0.0024 acres 1/630 of 1.54 acres	0.0042%
(3.5.2.1.2) Patty Lynn Fragale 4808 Virginia Avenue Charleston, WV 25304	0.0024 acres 1/630 of 1.54 acres	0.0042%
(3.5.2.1.3) Barry Kent Hale 195 Township Road 1055 Proctorville, OH 45669	0.0024 acres 1/630 of 1.54 acres	0.0042%
(3.5.3) Geneva Mullins 109 Bland Street Narrows, VA 24124	0.0073 acres 1/210 of 1.54 acres	0.0125%
(3.5.4) Logan Hale HC4 Box 935 Council, VA 24260	0.0073 acres 1/210 of 1.54 acres	0.0125%
(3.5.5) Ilene Wolfe 8902 Helen Henderson Highway Honaker, VA 24260	0.0073 acres 1/210 of 1.54 acres	0.0125%
(3.5.6) Lowell Hale P.O. Box 367 Epworth, GA 30541	0.0073 acres 1/210 of 1.54 acres	0.0125%
(3.5.7) William H. Hale 653 Glenwood Circle Berea, OH 44017	0.0073 acres 1/210 of 1.54 acres	0.0125%
(3.6) Logan Compton Heirs, Devisees, Successors or Assigns <i>Heirs / Addresses Unknown</i>	0.0513 acres 1/30 of 1.54 acres	0.0873%
(4) Virginia Caroline Boyd Heirs, Devisees, Successors or Assigns (1/5)		
(4.1) Myra Boyd Looney Heirs, Devisees, Successors or Assigns		

Exhibit E
Unit BG-102
Docket #VGOB 05-1018-1508-01
List of Conflicting Owners/Claimants that require escrow

	Acres in Unit	Percent of Unit
(4.1.1) Sylvia A. Watson Heirs, Devises, Successors or Assigns		
(4.1.1.1) Arthur Watson, widower 300 E. Mill Road Evansville, IN 47711	0.0128 acres 1/120 of 1.54 acres	0.0218%
(4.1.2) Zelma R. Raypole Heirs, Devises, Successors or Assigns		
(4.1.2.11) Jeremy Wallace 165 Columbus Street Wilmington, OH 45177	0.0128 acres 1/120 of 1.54 acres	0.0218%
(4.1.3) Virginia Crosier HC83 Box 147 Union, WV 24983	0.0128 acres 1/120 of 1.54 acres	0.0218%
(4.1.4) Lex I. Looney Heirs, Devises, Successors or Assigns		
(4.1.4.1) Golda Looney, widow 14230 Rural Route 41S Greenfield, OH 45123	0.0128 acres 1/120 of 1.54 acres	0.0218%
(4.1.5) Joan Foley 165 Columbus Street Wilmington, OH 45177	0.0128 acres 1/120 of 1.54 acres	0.0218%
(4.1.6) Ralph B. Looney Heirs, Devises, Successors or Assigns		
(4.1.6.1) Teresa Stodgel c/o Jamie Reid 71 N. Buffalo St. POB 405 Hamden, OH 45634	0.0064 acres 1/240 of 1.54 acres	0.0109%
(4.1.6.2) Melody Powell 484 Redfist Street Port St. Joe, FL 32456	0.0064 acres 1/240 of 1.54 acres	0.0109%
(4.2) Pheola S. Boyd Heirs, Devises, Successors or Assigns		
(4.2.1) Earlene Strouth 1942 Swords Creek Rd Honaker, VA 24260	0.0193 acres 1/80 of 1.54 acres	0.0328%
(4.2.2) G. Paul Boyd Heirs, Devises, Successors or Assigns <i>Heirs / Addresses Unknown</i>	0.0193 acres 1/80 of 1.54 acres	0.0328%
(4.2.3) James William Boyd Heirs, Devises, Successors or Assigns		
(4.2.3.1) Judy Boyd Delp 2172 Jewell Ridge Rd. Richlands, VA 24641	0.0064 acres 1/240 of 1.54 acres	0.0109%
(4.2.3.2) Johnny Sherman Boyd P.O. Box 1825 Honaker, VA 24260	0.0064 acres 1/240 of 1.54 acres	0.0109%
(4.2.3.3) James Dallas Boyd Heirs, Devises, Successors or Assigns		
(4.2.3.3.1) James Boyd c/o Cindy Kennison 429 N. 2nd St. Greenfield, OH 45123	0.0032 acres 1/480 of 1.54 acres	0.0055%

Exhibit E
Unit BG-102
Docket #VGOB 05-1018-1508-01
List of Conflicting Owners/Claimants that require escrow

	Acres in Unit	Percent of Unit
(4.2.3.3.2) Christie Boyd c/o Cindy Kennison 429 N. 2nd St. Greenfield, OH 45123	0.0032 acres 1/480 of 1.54 acres	0.0055%
(4.2.4) Barbara Reynolds Heirs, Devisees, Successors or Assigns		
(4.2.4.1) Raymond Reynolds, widower 67 Vaughn Brooks Rd Cleveland, VA 24225	0.0064 acres 1/240 of 1.54 acres	0.0109%
(4.2.4.2) Dorothy Jean Combs 633 Vaughn Brooks Rd. Cleveland, VA 24225	0.0064 acres 1/240 of 1.54 acres	0.0109%
(4.2.4.3) George Ray P.O. Box 3222 Lebanon, VA 24266	0.0064 acres 1/240 of 1.54 acres	0.0109%
(4.3) Celia Webb Heirs, Devisees, Successors or Assigns		
(4.3.1) Zifa Bea Hurt Heirs, Devisees, Successors or Assigns		
(4.3.1.1) Darel Gene Hurt 826 6th Street SE Hickory, NC 28602	0.0128 acres 1/120 of 1.54 acres	0.0218%
(4.3.1.2) Garland Lynn Hurt 883 Winchester Circle Macon, GA 31210	0.0128 acres 1/120 of 1.54 acres	0.0218%
(4.3.1.3) Betty Joyce Dye 8927 Columbus Road, Lot #35 Mt. Vernon, OH 43050	0.0128 acres 1/120 of 1.54 acres	0.0218%
(4.3.2) Elmer Webb Heirs, Devisees, Successors or Assigns		
(4.3.2.1) Gladys Webb Heirs, Devisees, Successors or Assigns <i>Heirs / Addresses Unknown</i>	0.0385 acres 1/40 of 1.54 acres	0.0655%
(4.4) Earl Boyd Heirs, Devisees, Successors or Assigns		
(4.4.1) Katie Jo Nichols 3521 E. Gleneagle Place Chandler, AZ 85249	0.0385 acres 1/40 of 1.54 acres	0.0655%
(4.4.2) Otto Boyd Heirs, Devisees, Successors or Assigns		
(4.4.2.1) Audrey E. Boyd 623 Ticknor Road Mogadore, OH 44260	0.0193 acres 1/80 of 1.54 acres	0.0328%
(4.4.3) John L. Boyd 2332 Eastlawn Avenue Akron, OH 44305	0.0193 acres 1/80 of 1.54 acres	0.0328%
(5) Arthritis Foundation 3805 Cutshaw Avenue, Suite 200 Richmond, VA 23230	0.3080 acres 1/5 of 1.54 acres	0.5241%
	Total tract acres	1.4919
	Total tract percent	2.5385%

Tract #1H, 0.02 acres

COAL OWNERSHIP

Tazewell Coal & Iron Company (Deeded to Tazewell Coal & Gas Company LLC on 3/16/2012, under DB745/750)

Exhibit E
Unit BG-102
Docket #VGOB 05-1018-1508-01
List of Conflicting Owners/Claimants that require escrow

	Acres in Unit	Percent of Unit
(1) Tazewell Coal and Gas Company LLC P. O. Box 675 Tazewell, VA 24651	0.02 acres	0.0340%
<u>OIL & GAS OWNERSHIP</u>		
Arthritis Foundation, et al. <i>(Logan W. Jackson Heirs, Devisees, Successors or Assigns)</i>	0.02 acres	0.0340%
(1) Lou Emma Combs Heirs, Devisees, Successors or Assigns (1/5)		
(1.1) Paul Combs Heirs, Devisees, Successors or Assigns	No issue	
(1.2) Charlie Combs Heirs, Devisees, Successors or Assigns		
(1.2.1) Juanita Ivanelle Combs Heirs, Devisees Successors or Assigns		
(1.2.1.1) Lou Holdren 3313 Grassmere Drive Lexington, KY 40503	0.0001 acres 1/160 of 0.02 acres	0.0002%
(1.2.1.2) Dr. Jeannine Holdren Nichols 1206 Stilwood Drive, NE Atlanta, GA 30306	0.0001 acres 1/160 of 0.02 acres	0.0002%
(1.2.1.3) Thomas C. Holdren General Delivery Socorro NM 87801	0.0001 acres 1/160 of 0.02 acres	0.0002%
(1.2.1.4) James Matthew Holdren 5088 Golden Drive San Jose, CA 95129	0.0001 acres 1/160 of 0.02 acres	0.0002%
(1.2.2) Lou Holdren 3313 Grassmere Drive Lexington, KY 40503	0.0005 acres 1/40 of 0.02 acres	0.0009%
(1.3) Tolbert Combs Heirs, Devisees, Successors or Assigns		
(1.3.1) Charlie Ivon Combs Heirs, Devisees Successors or Assigns		
(1.3.1.1) Robin Lynn Bandari 12009 Cottage Creek Court Henrico, VA 23233	0.0001 acres 1/320 of 0.02 acres	0.0001%
(1.3.1.2) Robert E. Combs 3118 Red Bud Highway Honaker, VA 24260	0.0001 acres 1/320 of 0.02 acres	0.0001%
(1.3.2) Tolbert Combs Jr. Heirs, Devisees, Successors or Assigns		
(1.3.2.1) Venella F. Combs (2nd Wife) Heirs, Devisees, Successors or Assigns		
(1.3.2.1.1) Sandra Mathena Heirs, Devisees, Successors or Assigns		
(1.3.2.1.1.1) Jeremy Mathena P. O. Box 1474 Honaker, VA 24260	0.0000 acres 1/960 of 0.02 acres	0.0000%
(1.3.2.1.2) Ricky Edward Fletcher Heirs, Devisees, Successors or Assigns		
(1.3.2.1.2.1) Jeanette Fletcher 10567 Helen Henderson Way Honaker, VA 24260	0.0000 acres 1/960 of 0.02 acres	0.0000%

Exhibit E
Unit BG-102
Docket #VGOB 05-1018-1508-01
List of Conflicting Owners/Claimants that require escrow

	Acres in Unit	Percent of Unit
(1.3.2.2) Kathey Good 106 Doncaster Road Joppa, MD 21085	0.0001 acres 1/240 of 0.02 acres	0.0001%
(1.3.3) Paul W. Combs 1217 Whitetop Road Bluff City, TN 37618	0.0001 acres 1/160 of 0.02 acres	0.0002%
(1.3.4) Randall L. Combs 1207 Fairlane Road Honaker, VA 24260	0.0001 acres 1/160 of 0.02 acres	0.0002%
(1.3.5) Dolly Blankenship Heirs, Devisees, Successors or Assigns		
(1.3.5.1) Billy Edd Blankenship Rt.2 Box 378 Honaker, VA 24260	0.0001 acres 1/160 of 0.02 acres	0.0002%
(1.3.6) Betty Hess Rt.2 Box 432 Honaker, VA 24260	0.0001 acres 1/160 of 0.02 acres	0.0002%
(1.3.7) Geneva McGlothlin Box 1241 Honaker, VA 24260	0.0001 acres 1/160 of 0.02 acres	0.0002%
(1.3.8) Herbert Combs Heirs, Devisees, Successors or Assigns		
(1.3.8.1) Rosella J. Combs Heirs Heirs, Devisees, Successors or Assigns		
(1.3.8.1.1) Cevin M. Combs 396 Trunk Drive Dayton, OH 45431	0.0001 acres 1/320 of 0.02 acres	0.0001%
(1.3.8.1.2) Chris Combs 1867 Woods Drive Dayton, OH 45432	0.0001 acres 1/320 of 0.02 acres	0.0001%
(1.4) Albert Combs Heirs, Devisees, Successors or Assigns		
(1.4.1) Farley Combs 1801 Indian Creek Rd. Bee, VA 24217	0.0001 acres 1/140 of 0.02 acres	0.0002%
(1.4.1) Pauline Compton HC4 Box 772 Council, VA 24260	0.0001 acres 1/140 of 0.02 acres	0.0002%
(1.4.1) Chole Fogleman Heirs, Devisees, Successors or Assigns		
(1.4.3.1) Johnny Fogleman 296 Deerfield Drive Cleveland, VA 24225	0.0000 acres 1/700 of 0.02 acres	0.0000%
(1.4.3.2) Frank Fogleman 1478 Pittston Road Lebanon, VA 24266	0.0000 acres 1/700 of 0.02 acres	0.0000%
(1.4.3.3) Robert Fogleman 114 Meadow Lane Bluefield, VA 24605-9200	0.0000 acres 1/700 of 0.02 acres	0.0000%
(1.4.3.4) Kathy Hawkins 3860 U.S. Highway 19 Lebanon, VA 24266	0.0000 acres 1/700 of 0.02 acres	0.0000%
(1.4.3.5) Ellen Fogleman <i>Address Unknown</i>	0.0000 acres 1/700 of 0.02 acres	0.0000%
(1.4.1) William Combs Heirs, Devisees, Successors or Assigns		

Exhibit E
Unit BG-102
Docket #VGOB 05-1018-1508-01
List of Conflicting Owners/Claimants that require escrow

	Acres in Unit	Percent of Unit
(1.4.4.1) Patricia A. Combs 63 Blossom Court Fairborn, OH 45324	0.0001 acres 1/140 of 0.02 acres	0.0002%
(1.4.1) Gay Logan Heirs, Devisees, Successors or Assigns		
(1.4.5.1) Rita Miller 106 Beach Road Petrolia, PA 16050	0.0000 acres 1/980 of 0.02 acres	0.0000%
(1.4.5.2) Barbara S. Southwell Heirs, Devisees, Successors or Assigns		
(1.4.5.2.1) William Zane Southwell 10673 US Highway 183 Clinton, OK 73601	0.0000 acres 1/980 of 0.02 acres	0.0000%
(1.4.5.3) Betty C. Hightower Heirs, Devisees, Successors or Assigns <i>Heirs Pending</i>	0.0000 acres 1/980 of 0.02 acres	0.0000%
(1.4.5.4) Jerry D. Logan 450 E. Jefferson Street Butler, PA 16001	0.0000 acres 1/980 of 0.02 acres	0.0000%
(1.4.5.5) Jan L. Deal P.O. Box 58 North Washington, PA 16001	0.0000 acres 1/980 of 0.02 acres	0.0000%
(1.4.5.6) Jean A. Cubbage 619 Bruin Road Petrolia, PA 16050	0.0000 acres 1/980 of 0.02 acres	0.0000%
(1.4.5.7) Pamela Shearer 227 Sheerwood Drive Cranberry TWP, PA 16066	0.0000 acres 1/980 of 0.02 acres	0.0000%
(1.4.6) Blanche Foleno Heirs, Devisees, Successors or Assigns		
(1.4.6.1) Billy Joe Foleno Heirs, Devisees, Successors or Assigns		
(1.4.6.2) Roscoe Foleno, Jr. 537 Lunsford Mill Hiltons, VA 24258	0.0000 acres 1/420 of 0.02 acres	0.0001%
(1.4.6.3) Keith Foleno P.O. Box 669 Honaker, VA 24260	0.0000 acres 1/420 of 0.02 acres	0.0001%
(1.4.6.4) Barry Lee Foleno Heirs, Devisees, Successors or Assigns		
(1.4.6.4.1) Beverly Ann Foleno 318 Deel Street Lebanon, VA 24266	0.0000 acres 1/420 of 0.02 acres	0.0001%
(1.4.7) Clyde Combs Heirs, Devisees, Successors or Assigns		
(1.4.7.1) Angeline Combs, widow 1135 Dewey Bostic Rd. Honaker, VA 24260	0.0001 acres 1/140 of 0.02 acres	0.0002%
(1.5) Rassie McGlothlin Heirs, Devisees, Successors or Assigns		
(1.5.1) Leonard Glenn McGlothlin Heirs, Devisees, Successors or Assigns		
(1.5.1.1) Edna Lucille Dawson 136 Hill Street Tazewell, VA 24651	0.0001 acres 1/160 of 0.02 acres	0.0002%

Exhibit E
Unit BG-102
Docket #VGOB 05-1018-1508-01
List of Conflicting Owners/Claimants that require escrow

	Acres in Unit	Percent of Unit
(1.5.1.3) Dallas McGlothlin Heirs, Devisees, Successors or Assigns		
(1.5.1.3.1) Rose McGlothlin, widow 104 Sunnyside Drive Tazewell, VA 24651	0.0001 acres 1/160 of 0.02 acres	0.0002%
(1.5.1.6) Shirley Patrick c/o Rick Baldwin 5428 Winterest Dr. Roanoke, VA 24018-9072	0.0001 acres 1/160 of 0.02 acres	0.0002%
(2) Pearl Inez Whorley Heirs, Devisees, Successors or Assigns (1/5)		
(2.1) Elonzo S. Whorley Heirs, Devisees, Successors or Assigns		
(2.1.1) Douglas A. Worley P.O. Box 297 Montvale, VA 24122	0.0002 acres 1/100 of 0.02 acres	0.0003%
(2.1.1) Jerry W. Whorley 1136 12th Street SE Roanoke, VA 24013	0.0002 acres 1/100 of 0.02 acres	0.0003%
(2.1.1) Curtis A. Whorley 1136 12th Street SE Roanoke, VA 24013	0.0002 acres 1/100 of 0.02 acres	0.0003%
(2.1.1) Steven L. Whorley 708 Townside Rd SW Apt. 1 Roanoke, VA 24014	0.0002 acres 1/100 of 0.02 acres	0.0003%
(2.2) William T. Whorley Heirs, Devisees, Successors or Assigns		
(2.2.1) Vernie Whorley Heirs, Devisees, Successors or Assigns		
(2.2.1.1) Elizabeth McKee 805 Queen Avenue, NW Roanoke, VA 24012-4233	0.0003 acres 1/75 of 0.02 acres	0.0005%
(2.2.1.2) Patty Burkett PO Box 307 Shepherdstown, WV 25443-0307	0.0003 acres 1/75 of 0.02 acres	0.0005%
(2.2.1.3) Larry Whorley Heirs, Devisees, Successors or Assigns		
(2.2.1.3.1) Susan Whorley Rt. 1, Box 4 Greenville, WV 24945	0.0003 acres 1/75 of 0.02 acres	0.0005%
(2.3) Marvin Whorley Heirs, Devisees, Successors or Assigns		
(2.3.1) Richard Lee Whorley Box 155 Fort Montgomery, NY 10922	0.0001 acres 1/150 of 0.02 acres	0.0002%
(2.3.2) Wilma J. Bowyer P.O. Box 904, Willow Bend Road Union, WV 24983	0.0001 acres 1/150 of 0.02 acres	0.0002%
(2.3.3) James A. Whorley RL2 Box 225 Peterstown, WV 24963	0.0001 acres 1/150 of 0.02 acres	0.0002%
(2.3.4) Michael L. Whorley 1807 Mount Vernon Street Waynesboro, VA 22980	0.0001 acres 1/150 of 0.02 acres	0.0002%
(2.3.5) Linda Christoff 3762 Station Drive Kennesaw, GA 30144	0.0001 acres 1/150 of 0.02 acres	0.0002%

Exhibit E
Unit BG-102
Docket #VGOB 05-1018-1508-01
List of Conflicting Owners/Claimants that require escrow

	Acres in Unit	Percent of Unit
(2.3.6) Marvin Anthony Whorley 5011 Serenity Drive Mooresburg, TN 37811	0.0001 acres 1/150 of 0.02 acres	0.0002%
(2.4) Hattie Burton Heirs, Devisees, Successors or Assigns		
(2.4.1) Charlotte Miller Rt.2 Box 117 Sinks Grove, WV 24976	0.0002 acres 1/125 of 0.02 acres	0.0003%
(2.4.2) Joyce Orth-Shimp 212 S. DuPont Road Wilmington, DE 19805	0.0002 acres 1/125 of 0.02 acres	0.0003%
(2.4.3) Omar Gentry Burton Heirs, Devisees, Successors or Assigns <i>Heirs Pending</i>	0.0002 acres 1/125 of 0.02 acres	0.0003%
(2.4.4) Ernestine Trader 2016 Naamans Road, Apt #B Wilmington, DE 19810	0.0002 acres 1/125 of 0.02 acres	0.0003%
(2.4.5) Jettie Marie Ray Heirs, Devisees, Successors or Assigns		
(2.4.5.1) Carol Goodman P.O. Box 47 Williamsburg, VA 24991	0.0001 acres 1/250 of 0.02 acres	0.0001%
(2.4.5.2) Donna Blanco 21354 Fultanham Circle Ashburn, VA 20147	0.0001 acres 1/250 of 0.02 acres	0.0001%
(2.5) Sally Poff 3730 Knollridge Road Salem, VA 24153	0.0008 acres 1/25 of 0.02 acres	0.0014%
(3) Celia A. Jackson Compton Heirs, Devisees, Successors or Assigns (1/5)		
(3.1) Fielding Compton Heirs, Devisees, Successors or Assigns		
(3.1.1) Callie Kestner Heirs, Devisees, Successors or Assigns <i>Heirs / Addresses Unknown</i>	0.0007 acres 1/30 of 0.02 acres	0.0011%
(3.2) Monnie Turkette Heirs, Devisees, Successors or Assigns		
(3.2.1) Bessie Turkette Heirs, Devisees, Successors or Assigns	0.0001 acres 1/180 of 0.02 acres	0.0002%
(3.2.2) Juanita Holmes Heirs, Devisees, Successors or Assigns <i>Heirs / Addresses Unknown</i>	0.0001 acres 1/180 of 0.02 acres	0.0002%
(3.2.3) Virginia Dye Heirs, Devisees, Successors or Assigns		
(3.2.3.1) William Dye <i>Address Unknown</i>	0.0000 acres 1/540 of 0.02 acres	0.0001%
(3.2.3.2) Randolph Dye <i>Address Unknown</i>	0.0000 acres 1/540 of 0.02 acres	0.0001%
(3.2.3.3) Michael Dye 10300 New Garden Rd Honaker, VA 24260	0.0000 acres 1/540 of 0.02 acres	0.0001%
(3.2.4) Arthur Turkette Heirs, Devisees, Successors or Assigns		
(3.2.4.1) Arthur Turkette 11 Setty Road Albany, OH 45710	0.0001 acres 1/180 of 0.02 acres	0.0002%

Exhibit E
Unit BG-102
Docket #VGOB 05-1018-1508-01
List of Conflicting Owners/Claimants that require escrow

	Acres in Unit	Percent of Unit
(3.2.5) Thomas Jackson Turkette Heirs, Devisees, Successors or Assigns		
(3.2.5.1) Evan Thomas Turkette 8805 D.G. Collins Road Austin, TX 78744	0.0000 acres 1/1080 of 0.02 acres	0.0000%
(3.2.5.2) Charles Turkette Heirs, Devisees, Successors or Assigns		
(3.2.5.2.1) Dolores Turkette, widow 1150 Rochawies Drive Oakland, MI 48363	0.0000 acres 1/1080 of 0.02 acres	0.0000%
(3.2.5.3) Frederick Harry Turkette 18833 Psutka Road Thompsonville, MI 49683	0.0000 acres 1/1080 of 0.02 acres	0.0000%
(3.2.5.4) Brenda Combs J. 919 E. Tienken Road Rochester, MI 48306	0.0000 acres 1/1080 of 0.02 acres	0.0000%
(3.2.5.5) Lana Lee Turkette Address Unknown	0.0000 acres 1/1080 of 0.02 acres	0.0000%
(3.2.5.6) Mary Emily Karas Heirs, Devisees, Successors or Assigns		
(3.2.5.6.1) Richard Karas, widower 40621 Rinaldi Drive Sterling Heights, MI 48313	0.0000 acres 1/1080 of 0.02 acres	0.0000%
(3.2.6) Fielden Turkette Heirs, Devisees, Successors or Assigns		
(3.2.6.1) Virginia B. Turkett Heirs, Devisees, Successors or Assigns		
(3.2.6.1.1) Patsy Webb 49 W. Oak Street W. Alexandria, OH 45381	0.0000 acres 1/540 of 0.02 acres	0.0001%
(3.2.6.1.2) Monia Elizabeth Olesky Heirs, Devisees, Successors or Assigns		
(3.2.6.1.2.1) John Olesky, widower 217 N. Thomas Rd. Tallmadge, OH 44278	0.0000 acres 1/540 of 0.02 acres	0.0001%
(3.2.6.1.3) Larry Fielden Turkette Heirs, Devisees, Successors or Assigns		
(3.2.6.1.3.1) Linda Turkett, widow 1126 Cymar Drive East Beavercreek, OH 45434	0.0000 acres 1/540 of 0.02 acres	0.0001%
(3.3) Bessie Kiser Heirs, Devisees, Successors or Assigns		
(3.3.1) Rawle Kiser 408 Ridgefields Road Kingsport, TN 37660	0.0003 acres 1/60 of 0.02 acres	0.0006%
(3.3.2) Fayrene Stump Heirs, Devisees, Successors or Assigns		
(3.3.2.1) Ellis Stump Heirs, Devisees, Successors or Assigns Heirs / Addresses Unknown	0.0003 acres 1/60 of 0.02 acres	0.0006%
(3.4) Alec Compton Heirs, Devisees, Successors or Assigns		
(3.4.1) Jack Compton 9765 E. Hasket Lane Dayton, OH 45424	0.0003 acres 1/60 of 0.02 acres	0.0006%

Exhibit E
Unit BG-102
Docket #VGOB 05-1018-1508-01
List of Conflicting Owners/Claimants that require escrow

	Acres in Unit	Percent of Unit
(3.4.2) Roger Compton Heirs, Devisees, Successors or Assigns		
(3.4.2.1) Lance Compton 3343 Nina V. Lance Riverside, OH 45424	0.0001 acres 1/240 of 0.02 acres	0.0001%
(3.4.2.2) Christa C. Jones 2752 Haig Avenue Kettering, OH 45419	0.0001 acres 1/240 of 0.02 acres	0.0001%
(3.4.2.3) Shelly N. O'Daniel 320 Glenapple New Carlisle, OH 45344	0.0001 acres 1/240 of 0.02 acres	0.0001%
(3.4.2.4) Kelly L. Richmond 6406 Trenton-Franklin Road Middletown, OH 45042	0.0001 acres 1/240 of 0.02 acres	0.0001%
(3.5) Electa Hale Heirs, Devisees, Successors or Assigns		
(3.5.1) Carl Hale Heirs, Devisees, Successors or Assigns		
(3.5.1.1) Edward Hale 131 Augusta Avenue Akron, OH 44302	0.0001 acres 1/210 of 0.02 acres	0.0002%
(3.5.2) Curtis Hale Heirs, Devisees, Successors or Assigns		
(3.5.2.1) Evelyn L. Marcum Heirs, Devisees, Successors or Assigns		
(3.5.2.1.1) Jackie Moon 4808 Virginia Avenue Charleston, WV 25304	0.0000 acres 1/630 of 0.02 acres	0.0001%
(3.5.2.1.2) Patty Lynn Fragale 4808 Virginia Avenue Charleston, WV 25304	0.0000 acres 1/630 of 0.02 acres	0.0001%
(3.5.2.1.3) Barry Kent Hale 195 Township Road 1055 Proctorville, OH 45669	0.0000 acres 1/630 of 0.02 acres	0.0001%
(3.5.3) Geneva Mullins 109 Bland Street Narrows, VA 24124	0.0001 acres 1/210 of 0.02 acres	0.0002%
(3.5.4) Logan Hale HC4 Box 935 Council, VA 24260	0.0001 acres 1/210 of 0.02 acres	0.0002%
(3.5.5) Ilene Wolfe 8902 Helen Henderson Highway Honaker, VA 24260	0.0001 acres 1/210 of 0.02 acres	0.0002%
(3.5.6) Lowell Hale P.O. Box 367 Epworth, GA 30541	0.0001 acres 1/210 of 0.02 acres	0.0002%
(3.5.7) William H. Hale 653 Glenwood Circle Berea, OH 44017	0.0001 acres 1/210 of 0.02 acres	0.0002%
(3.6) Logan Compton Heirs, Devisees, Successors or Assigns <i>Heirs / Addresses Unknown</i>	0.0007 acres 1/30 of 0.02 acres	0.0011%
(4) Virginia Caroline Boyd Heirs, Devisees, Successors or Assigns (1/5)		
(4.1) Myra Boyd Looney Heirs, Devisees, Successors or Assigns		

Exhibit E
Unit BG-102
Docket #VGOB 05-1018-1508-01
List of Conflicting Owners/Claimants that require escrow

	Acres in Unit	Percent of Unit
(4.1.1) Sylvia A. Watson Heirs, Devisees, Successors or Assigns		
(4.1.1.1) Arthur Watson, widower 300 E. Mill Road Evansville, IN 47711	0.0002 acres 1/120 of 0.02 acres	0.0003%
(4.1.2) Zelma R. Raypole Heirs, Devisees, Successors or Assigns		
(4.1.2.11) Jeremy Wallace 165 Columbus Street Wilmington, OH 45177	0.0002 acres 1/120 of 0.02 acres	0.0003%
(4.1.3) Virginia Crosier HC83 Box 147 Union, WV 24983	0.0002 acres 1/120 of 0.02 acres	0.0003%
(4.1.4) Lex i. Looney Heirs, Devisees, Successors or Assigns		
(4.1.4.1) Golda Looney, widow 14230 Rural Route 41S Greenfield, OH 45123	0.0002 acres 1/120 of 0.02 acres	0.0003%
(4.1.5) Joan Foley 165 Columbus Street Wilmington, OH 45177	0.0002 acres 1/120 of 0.02 acres	0.0003%
(4.1.6) Ralph B. Looney Heirs, Devisees, Successors or Assigns		
(4.1.6.1) Teresa Stodgel c/o Jamie Reid 71 N. Buffalo St. POB 405 Hamden, OH 45634	0.0001 acres 1/240 of 0.02 acres	0.0001%
(4.1.6.2) Melody Powell 484 Redfist Street Port St. Joe, FL 32456	0.0001 acres 1/240 of 0.02 acres	0.0001%
(4.2) Pheola S. Boyd Heirs, Devisees, Successors or Assigns		
(4.2.1) Earlene Strouth 1942 Swords Creek Rd Honaker, VA 24260	0.0003 acres 1/80 of 0.02 acres	0.0004%
(4.2.2) G. Paul Boyd Heirs, Devisees, Successors or Assigns <i>Heirs / Addresses Unknown</i>	0.0003 acres 1/80 of 0.02 acres	0.0004%
(4.2.3) James William Boyd Heirs, Devisees, Successors or Assigns		
(4.2.3.1) Judy Boyd Delp 2172 Jewell Ridge Rd. Richlands, VA 24641	0.0001 acres 1/240 of 0.02 acres	0.0001%
(4.2.3.2) Johnny Sherman Boyd P.O. Box 1825 Honaker, VA 24260	0.0001 acres 1/240 of 0.02 acres	0.0001%
(4.2.3.3) James Dallas Boyd Heirs, Devisees, Successors or Assigns		
(4.2.3.3.1) James Boyd c/o Cindy Kennison 429 N. 2nd St. Greenfield, OH 45123	0.0000 acres 1/480 of 0.02 acres	0.0001%

Exhibit E
Unit BG-102
Docket #VGOB 05-1018-1508-01
List of Conflicting Owners/Claimants that require escrow

	Acres in Unit	Percent of Unit
(4.2.3.3.2) Christie Boyd c/o Cindy Kennison 429 N. 2nd St. Greenfield, OH 45123	0.0000 acres 1/480 of 0.02 acres	0.0001%
(4.2.4) Barbara Reynolds Heirs, Devisees, Successors or Assigns		
(4.2.4.1) Raymond Reynolds, widower 67 Vaughn Brooks Rd Cleveland, VA 24225	0.0001 acres 1/240 of 0.02 acres	0.0001%
(4.2.4.2) Dorothy Jean Combs 633 Vaughn Brooks Rd. Cleveland, VA 24225	0.0001 acres 1/240 of 0.02 acres	0.0001%
(4.2.4.3) George Ray P.O. Box 3222 Lebanon, VA 24266	0.0001 acres 1/240 of 0.02 acres	0.0001%
(4.3) Celia Webb Heirs, Devisees, Successors or Assigns		
(4.3.1) Zita Bea Hurt Heirs, Devisees, Successors or Assigns		
(4.3.1.1) Darel Gene Hurt 826 6th Street SE Hickory, NC 28602	0.0002 acres 1/120 of 0.02 acres	0.0003%
(4.3.1.2) Garland Lynn Hurt 883 Winchester Circle Macon, GA 31210	0.0002 acres 1/120 of 0.02 acres	0.0003%
(4.3.1.3) Betty Joyce Dye 8927 Columbus Road, Lot #35 Mt. Vernon, OH 43050	0.0002 acres 1/120 of 0.02 acres	0.0003%
(4.3.2) Elmer Webb Heirs, Devisees, Successors or Assigns		
(4.3.2.1) Gladys Webb Heirs, Devisees, Successors or Assigns <i>Heirs / Addresses Unknown</i>	0.0005 acres 1/40 of 0.02 acres	0.0009%
(4.4) Earl Boyd Heirs, Devisees, Successors or Assigns		
(4.4.1) Katie Jo Nichols 3521 E. Gleneagle Place Chandler, AZ 85249	0.0006 acres 1/40 of 0.02 acres	0.0009%
(4.4.2) Otto Boyd Heirs, Devisees, Successors or Assigns		
(4.4.2.1) Audrey E. Boyd 623 Ticknor Road Mogadore, OH 44260	0.0003 acres 1/80 of 0.02 acres	0.0004%
(4.4.3) John L. Boyd 2332 Eastlawn Avenue Akron, OH 44305	0.0003 acres 1/80 of 0.02 acres	0.0004%
(5) Arthritis Foundation 3805 Cutshaw Avenue, Suite 200 Richmond, VA 23230	0.0040 acres 1/5 of 0.02 acres	0.0068%
	Total tract acres	0.0194
	Total tract percent	0.0330%
	Total Acreage in Conflict	53.6300
	Total Percentage in Conflict	91.2540%

Exhibit EE
Unit BG-102
Docket #VGOB 05-1018-1508-01
List of Conflicting Owners/Claimants with Royalty Split Agreements
(58.77 Acre Unit)

	Acres in Unit	Percent of Unit	Percent of Escrow
<u>Tract #1A, 20.03 acres</u>			
<u>COAL OWNERSHIP</u>			
Tazewell Coal & Iron Company <i>(Deeded to Tazewell Coal & Gas Company LLC on 3/16/2012, under DB745/750)</i>			
(1) Tazewell Coal and Gas Company LLC P. O. Box 675 Tazewell, VA 24651	20.03 acres	34.0820%	0.5538%
<u>OIL & GAS OWNERSHIP</u>			
Arthritis Foundation, et al. <i>(Logan W. Jackson Heirs, Devisees, Successors or Assigns)</i>	20.03 acres	34.0820%	
(1) Lou Emma Combs Heirs, Devisees, Successors or Assigns (1/5)			
(1.5) Rassie McGlothlin Heirs, Devisees, Successors or Assigns			
(1.5.1) Leonard Glenn McGlothlin Heirs, Devisees, Successors or Assigns			
(1.5.1.2) Branch McGlothlin Heirs, Devisees, Successors or Assigns			
(1.5.1.2.1) Frances Ann McGlothlin 1600 Indian Creek Road Cedar Bluff, VA 24609	0.1252 acres 1/160 of 20.03 acres	0.2130%	0.1108%
(1.5.1.4) Euva Dane Lyons c/o Deborah Ann Dailey Roberts 103 Hull Street Richlands, VA 24641	0.1252 acres 1/160 of 20.03 acres	0.2130%	0.1108%
(1.5.1.5) Bobby Curtis McGlothlin 933 Finney Drive Vinton, VA 24179	0.1252 acres 1/160 of 20.03 acres	0.2130%	0.1108%
(1.5.1.7) Glenna Ruth Couch P.O. Box 28 Mountain City, TN 37683	0.1252 acres 1/160 of 20.03 acres	0.2130%	0.1108%
(1.5.1.8) Sandra Street 119 Royal Street Richlands, VA 24641 <i>Previously Sandra Puckett</i>	0.1252 acres 1/160 of 20.03 acres	0.2130%	0.1108%
Total tract acres	0.6259		
Total tract percent	1.0651%		

Exhibit EE
Unit BG-102
Docket #VGOB 05-1018-1508-01
List of Conflicting Owners/Claimants with Royalty Split Agreements
(58.77 Acre Unit)

	Acres in Unit	Percent of Unit	Percent of Escrow
<u>Tract #1B, 7.06 acres</u>			
<u>COAL OWNERSHIP</u>			
Tazewell Coal & Iron Company <i>(Deeded to Tazewell Coal & Gas Company LLC on 3/16/2012, under DB745/750)</i>			
(1) Tazewell Coal and Gas Company LLC P. O. Box 675 Tazewell, VA 24651	7.06 acres	12.0129%	0.1952%
<u>OIL & GAS OWNERSHIP</u>			
Arthritis Foundation, et al. <i>(Logan W. Jackson Heirs, Devisees, Successors or Assigns)</i>	7.06 acres	12.0129%	
(1) Lou Emma Combs Heirs, Devisees, Successors or Assigns (1/5)			
(1.5) Rassie McGlothlin Heirs, Devisees, Successors or Assigns			
(1.5.1) Leonard Glenn McGlothlin Heirs, Devisees, Successors or Assigns			
(1.5.1.2) Branch McGlothlin Heirs, Devisees, Successors or Assigns			
(1.5.1.2.1) Frances Ann McGlothlin 1600 Indian Creek Road Cedar Bluff, VA 24609	0.0441 acres 1/160 of 7.06 acres	0.0751%	0.0390%
(1.5.1.4) Euva Dane Lyons c/o Deborah Ann Dailey Roberts 103 Hull Street Richlands, VA 24641	0.0441 acres 1/160 of 7.06 acres	0.0751%	0.0390%
(1.5.1.5) Bobby Curtis McGlothlin 933 Finney Drive Vinton, VA 24179	0.0441 acres 1/160 of 7.06 acres	0.0751%	0.0390%
(1.5.1.7) Glenna Ruth Couch P.O. Box 28 Mountain City, TN 37683	0.0441 acres 1/160 of 7.06 acres	0.0751%	0.0390%
(1.5.1.8) Sandra Street 119 Royal Street Richlands, VA 24641 <i>Previously Sandra Puckett</i>	0.0441 acres 1/160 of 7.06 acres	0.0751%	0.0390%
Total tract acres	0.2206		
Total tract percent		0.3754%	

Exhibit EE
Unit BG-102
Docket #VGOB 05-1018-1508-01
List of Conflicting Owners/Claimants with Royalty Split Agreements
(58.77 Acre Unit)

	Acres in Unit	Percent of Unit	Percent of Escrow
<u>Tract #1C, 2.26 acres</u>			
<u>COAL OWNERSHIP</u>			
Tazewell Coal & Iron Company (<i>Deeded to Tazewell Coal & Gas Company LLC on 3/16/2012, under DB745/750</i>)			
(1) Tazewell Coal and Gas Company LLC P. O. Box 675 Tazewell, VA 24651	2.26 acres	3.8455%	<i>n/a</i>
<u>OIL & GAS OWNERSHIP</u>			
(1) Nadyne K. Combs Heirs, Devisees, Successors or Assigns	2.26 acres	3.8455%	
(a) Gerald P. Combs 25484 Watauga Road Abingdon, VA 24211	0.45 acres 1/5 of 2.26 acres	0.7691%	<i>n/a</i>
(b) Patsy Ruth Lockwood 1310 South Braddock Street Winchester, VA 22601	0.45 acres 1/5 of 2.26 acres	0.7691%	<i>n/a</i>
(c) Peggy Jean Combs Mitchell P.O. Box 2423 Lebanon, VA 24266	0.45 acres 1/5 of 2.26 acres	0.7691%	<i>n/a</i>
(d) Priscilla Combs McCall 19310 Old Jonesboro Road Abingdon, VA 24211	0.45 acres 1/5 of 2.26 acres	0.7691%	<i>n/a</i>
(e) Dwight David Combs 110 Bogey Drive Abingdon, VA 24211	0.45 acres 1/5 of 2.26 acres	0.7691%	<i>n/a</i>
Total tract acres	2.2600		
Total tract percent		3.8455%	

Tract #1D, 4.01 acres

COAL OWNERSHIP

Tazewell Coal & Iron Company (*Deeded to Tazewell Coal & Gas Company LLC on 3/16/2012, under DB745/750*)

(1) Tazewell Coal and Gas Company LLC P. O. Box 675 Tazewell, VA 24651	4.01 acres	6.8232%	0.1109%
--	------------	---------	----------------

OIL & GAS OWNERSHIP

Arthritis Foundation, et al. (<i>Logan W. Jackson Heirs, Devisees, Successors or Assigns</i>)	4.01 acres	6.8232%	
--	------------	---------	--

(1) Lou Emma Combs Heirs, Devisees,
Successors or Assigns (1/5)

(1.5) Rassie McGlothlin Heirs, Devisees,
Successors or Assigns

Exhibit EE
Unit BG-102
Docket #VGOB 05-1018-1508-01
List of Conflicting Owners/Claimants with Royalty Split Agreements
(58.77 Acre Unit)

	Acres in Unit	Percent of Unit	Percent of Escrow
(1.5.1) Leonard Glenn McGlothlin Heirs, Devisees, Successors or Assigns			
(1.5.1.2) Branch McGlothlin Heirs, Devisees, Successors or Assigns			
(1.5.1.2.1) Frances Ann McGlothlin 1600 Indian Creek Road Cedar Bluff, VA 24609	0.0251 acres 1/160 of 4.01 acres	0.0426%	0.0222%
(1.5.1.4) Euva Dane Lyons c/o Deborah Ann Dailey Roberts 103 Hull Street Richlands, VA 24641	0.0251 acres 1/160 of 4.01 acres	0.0426%	0.0222%
(1.5.1.5) Bobby Curtis McGlothlin 933 Finney Drive Vinton, VA 24179	0.0251 acres 1/160 of 4.01 acres	0.0426%	0.0222%
(1.5.1.7) Glenna Ruth Couch P.O. Box 28 Mountain City, TN 37683	0.0251 acres 1/160 of 4.01 acres	0.0426%	0.0222%
(1.5.1.8) Sandra Street 119 Royal Street Richlands, VA 24641 <i>Previously Sandra Puckett</i>	0.0251 acres 1/160 of 4.01 acres	0.0426%	0.0222%
Total tract acres	0.1253		
Total tract percent		0.2132%	

Tract #1E, 10.05 acres

COAL OWNERSHIP

Tazewell Coal & Iron Company *(Deeded to Tazewell Coal & Gas Company LLC on 3/16/2012, under DB745/750)*

(1)	Tazewell Coal and Gas Company LLC P. O. Box 675 Tazewell, VA 24651	10.05 acres	17.1006%	0.2779%
-----	--	-------------	----------	---------

OIL & GAS OWNERSHIP

Arthritis Foundation, et al. <i>(Logan W. Jackson Heirs, Devisees, Successors or Assigns)</i>	10.05 acres	17.1006%	
--	-------------	----------	--

(1) Lou Emma Combs Heirs, Devisees, Successors or Assigns (1/5)

(1.5) Rassie McGlothlin Heirs, Devisees, Successors or Assigns

(1.5.1) Leonard Glenn McGlothlin Heirs, Devisees, Successors or Assigns

(1.5.1.2) Branch McGlothlin Heirs, Devisees, Successors or Assigns

Exhibit EE
Unit BG-102
Docket #VGOB 05-1018-1508-01
List of Conflicting Owners/Claimants with Royalty Split Agreements
(58.77 Acre Unit)

	Acres in Unit	Percent of Unit	Percent of Escrow
(1.5.1.2.1) Frances Ann McGlothlin 1600 Indian Creek Road Cedar Bluff, VA 24609	0.0628 acres 1/160 of 10.05 acres	0.1069%	0.0556%
(1.5.1.4) Euva Dane Lyons c/o Deborah Ann Dailey Roberts 103 Hull Street Richlands, VA 24641	0.0628 acres 1/160 of 10.05 acres	0.1069%	0.0556%
(1.5.1.5) Bobby Curtis McGlothlin 933 Finney Drive Vinton, VA 24179	0.0628 acres 1/160 of 10.05 acres	0.1069%	0.0556%
(1.5.1.7) Glenna Ruth Couch P.O. Box 28 Mountain City, TN 37683	0.0628 acres 1/160 of 10.05 acres	0.1069%	0.0556%
(1.5.1.8) Sandra Street 119 Royal Street Richlands, VA 24641 <i>Previously Sandra Puckett</i>	0.0628 acres 1/160 of 10.05 acres	0.1069%	0.0556%
Total tract acres	0.3141		
Total tract percent		0.5344%	

Tract #1F, 12.65 acres

COAL OWNERSHIP

Tazewell Coal & Iron Company *(Deeded to Tazewell Coal & Gas Company LLC on 3/16/2012, under DB745/750)*

(1) Tazewell Coal and Gas Company LLC P. O. Box 675 Tazewell, VA 24651	12.65 acres	21.5246%	0.3498%
--	-------------	----------	----------------

OIL & GAS OWNERSHIP

Arthritis Foundation, et al.
*(Logan W. Jackson Heirs, Devisees,
Successors or Assigns)*

12.65 acres

21.5246%

(1) Lou Emma Combs Heirs, Devisees,
Successors or Assigns (1/5)

(1.5) Rassie McGlothlin Heirs, Devisees,
Successors or Assigns

(1.5.1) Leonard Glenn McGlothlin Heirs, Devisees,
Successors or Assigns

(1.5.1.2) Branch McGlothlin Heirs, Devisees,
Successors or Assigns

(1.5.1.2.1) Frances Ann McGlothlin 1600 Indian Creek Road Cedar Bluff, VA 24609	0.0791 acres 1/160 of 12.65 acres	0.1345%	0.0700%
---	--------------------------------------	---------	----------------

Exhibit EE
Unit BG-102
Docket #VGOB 05-1018-1508-01
List of Conflicting Owners/Claimants with Royalty Split Agreements
(58.77 Acre Unit)

	Acres in Unit	Percent of Unit	Percent of Escrow
(1.5.1.4) Euva Dane Lyons c/o Deborah Ann Dailey Roberts 103 Hull Street Richlands, VA 24641	0.0791 acres 1/160 of 12.65 acres	0.1345%	0.0700%
(1.5.1.5) Bobby Curtis McGlothlin 933 Finney Drive Vinton, VA 24179	0.0791 acres 1/160 of 12.65 acres	0.1345%	0.0700%
(1.5.1.7) Glenna Ruth Couch P.O. Box 28 Mountain City, TN 37683	0.0791 acres 1/160 of 12.65 acres	0.1345%	0.0700%
(1.5.1.8) Sandra Street 119 Royal Street Richlands, VA 24641 <i>Previously Sandra Puckett</i>	0.0791 acres 1/160 of 12.65 acres	0.1345%	0.0700%
Total tract acres	0.3953		
Total tract percent	0.6726%		

Tract #1G, 1.54 acres

COAL OWNERSHIP

Tazewell Coal & Iron Company *(Deeded to Tazewell Coal & Gas Company LLC on 3/16/2012, under DB745/750)*

(1) Tazewell Coal and Gas Company LLC P. O. Box 675 Tazewell, VA 24651	1.54 acres	2.6204%	0.0426%
--	------------	---------	----------------

OIL & GAS OWNERSHIP

Arthritis Foundation, et al. <i>(Logan W. Jackson Heirs, Devisees, Successors or Assigns)</i>	1.54 acres	2.6204%	
--	------------	---------	--

(1) Lou Emma Combs Heirs, Devisees,
Successors or Assigns (1/5)

(1.5) Rassie McGlothlin Heirs, Devisees,
Successors or Assigns

(1.5.1) Leonard Glenn McGlothlin Heirs, Devisees,
Successors or Assigns

(1.5.1.2) Branch McGlothlin Heirs, Devisees,
Successors or Assigns

(1.5.1.2.1) Frances Ann McGlothlin 1600 Indian Creek Road Cedar Bluff, VA 24609	0.0096 acres 1/160 of 1.54 acres	0.0164%	0.0085%
---	-------------------------------------	---------	----------------

(1.5.1.4) Euva Dane Lyons c/o Deborah Ann Dailey Roberts 103 Hull Street Richlands, VA 24641	0.0096 acres 1/160 of 1.54 acres	0.0164%	0.0085%
---	-------------------------------------	---------	----------------

Exhibit EE
Unit BG-102
Docket #VGOB 05-1018-1508-01
List of Conflicting Owners/Claimants with Royalty Split Agreements
(58.77 Acre Unit)

	Acres in Unit	Percent of Unit	Percent of Escrow
(1.5.1.5) Bobby Curtis McGlothlin 933 Finney Drive Vinton, VA 24179	0.0096 acres 1/160 of 1.54 acres	0.0164%	0.0085%
(1.5.1.7) Glenna Ruth Couch P.O. Box 28 Mountain City, TN 37683	0.0096 acres 1/160 of 1.54 acres	0.0164%	0.0085%
(1.5.1.8) Sandra Street 119 Royal Street Richlands, VA 24641 <i>Previously Sandra Puckett</i>	0.0096 acres 1/160 of 1.54 acres	0.0164%	0.0085%
Total tract acres	0.0481		
Total tract percent		0.0819%	

Tract #1H, 0.02 acres

COAL OWNERSHIP

Tazewell Coal & Iron Company (*Deeded to Tazewell Coal & Gas Company LLC on 3/16/2012, under DB745/750*)

(1) Tazewell Coal and Gas Company LLC P. O. Box 675 Tazewell, VA 24651	0.02 acres	0.0340%	0.0006%
--	------------	---------	---------

OIL & GAS OWNERSHIP

Arthritis Foundation, et al.
*(Logan W. Jackson Heirs, Devisees,
Successors or Assigns)* 0.02 acres 0.0340%

(1) Lou Emma Combs Heirs, Devisees, Successors or Assigns (1/5)			
(1.5) Rassie McGlothlin Heirs, Devisees, Successors or Assigns			
(1.5.1) Leonard Glenn McGlothlin Heirs, Devisees, Successors or Assigns			
(1.5.1.2) Branch McGlothlin Heirs, Devisees, Successors or Assigns			
(1.5.1.2.1) Frances Ann McGlothlin 1600 Indian Creek Road Cedar Bluff, VA 24609	0.0001 acres 1/160 of 0.02 acres	0.0002%	0.0001%
(1.5.1.4) Euva Dane Lyons c/o Deborah Ann Dailey Roberts 103 Hull Street Richlands, VA 24641	0.0001 acres 1/160 of 0.02 acres	0.0002%	0.0001%
(1.5.1.5) Bobby Curtis McGlothlin 933 Finney Drive Vinton, VA 24179	0.0001 acres 1/160 of 0.02 acres	0.0002%	0.0001%
(1.5.1.7) Glenna Ruth Couch P.O. Box 28 Mountain City, TN 37683	0.0001 acres 1/160 of 0.02 acres	0.0002%	0.0001%

Exhibit EE
Unit BG-102
Docket #VGOB 05-1018-1508-01
List of Conflicting Owners/Claimants with Royalty Split Agreements
(58.77 Acre Unit)

	Acres in Unit	Percent of Unit	Percent of Escrow
(1.5.1.8) Sandra Street 119 Royal Street Richlands, VA 24641 <i>Previously Sandra Puckett</i>	0.0001 acres 1/160 of 0.02 acres	0.0002%	0.0001%
Total tract acres	0.0006		
Total tract percent			0.0011%

Tract #2, 1.15 acres

COAL OWNERSHIP

Tazewell Coal & Iron Company *(Deeded to Tazewell Coal & Gas Company LLC on 3/16/2012, under DB745/750)*

(1) Tazewell Coal and Gas Company LLC P. O. Box 675 Tazewell, VA 24651	1.15 acres	1.9568%
--	------------	---------

OIL & GAS OWNERSHIP

Although a "Title Conflict" issue exists, the parties have agreed to a 50/50 split per Agreement dated November 18, 2004.

(1) Gent Enterprises P.O. Box 330 Honaker, VA 24260	1.15 acres	1.9568%	1.0175%
---	------------	---------	---------

- OR -

Tazewell Coal & Iron Company *(Deeded to Tazewell Coal & Gas Company LLC on 3/16/2012, under DB745/750)*

(1) Tazewell Coal and Gas Company LLC P. O. Box 675 Tazewell, VA 24651	1.15 acres	1.9568%	1.0175%
--	------------	---------	---------

TOTAL RESOLVED:

Acreage in Unit	5.1400	
Percentage of Unit		8.7460%

AFFIDAVIT OF MAILING

COMMONWEALTH OF VIRGINIA
COUNTY OF **BUCHANAN**

Applicant: CNX Gas Company LLC
Relief Sought: Disbursement Petition for BG102
VGOB: 05-1018-1508-01

I, Anita D. Duty, after being duly sworn upon oath, state as follows:

1. I am the Pooling Supervisor for CNX Land Resources, Inc. and am responsible for the notification process required by Va. Code Ann. §45.1-361.19 of the Code of Virginia and 4VAC25-160-40.

2. That on November 14, 2014 a true and correct copy of the Notice of Hearing and Exhibits were mailed, via certified mail return receipt requested, based upon information and belief, the names and last-known addresses, where such addresses are known, of the parties owning an interest in this cause are set forth and attached hereto.

3. Notice of this cause has therefore been served by mail pursuant to the applicable statutes and rules of the Board.

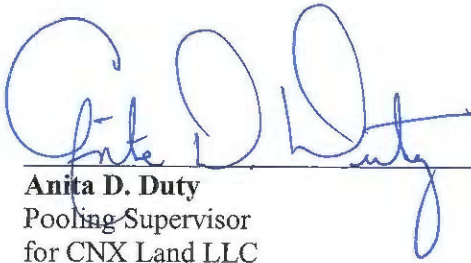

Anita D. Duty
Pooling Supervisor
for CNX Land LLC

STATE OF WEST VIRGINIA

COUNTY OF MERCER, TO-WIT:

TAKEN, SUBSCRIBED AND SWORN to before me this 8th day of December,
2014.

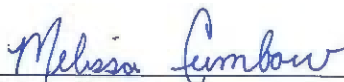

Notary Public

My commission expires: April 9, 2023



CERTIFICATION OF NOTICE
CNX Gas Company LLC

Unit BF-101, BF102, BG102
VGOB 05-1018-1507-01, 05-0215-1400-01, & 05-1018-1508-01
Misc. Petition Disbursement

NAME		MAILED	BF101	BF102	BG102	RECEIPT #		RECEIVED
Couch	Glenna Ruth	11/14/14	x	x	x	7014212000020879	0177	11/17/14
Gent Enterprises		11/14/14			x	7014212000020879	0184	11/17/14
Lyons	Euva Dane	11/14/14	x	x	x	7014212000020879	0191	11/15/14
McGlothlin	Frances Ann	11/14/14	x	x	x	7014212000020879	0207	11/15/14
McGlothlin	Bobby Curtis	11/14/14	x	x	x	7014212000020879	0146	11/17/14
Street	Sandra	11/14/14	x	x	x	7014212000020879	0153	11/17/14
Tazewell Coal and Gas Company LLC		11/14/14	x	x	x	7014212000020879	0160	11/17/14

SENDER: COMPLETE THIS SECTION		COMPLETE THIS SECTION ON DELIVERY	
■ Complete items 1, 2, and 3. Also complete item 4 if Restricted Delivery is desired. ■ Print your name and address on the reverse so that we can return the card to you. ■ Attach this card to the back of the mailpiece, or on the front if space permits.		A. Signature <input checked="" type="checkbox"/> Agent <input type="checkbox"/> Address <i>[Signature]</i>	
1. Article Addressed to:		B. Received by (Printed Name)	C. Date of Delivery
Bobby Curtis McGlothlin 933 FINNEY DR VINTON VA 24179-2921		D. Is delivery address different from item 1? <input type="checkbox"/> Yes If YES, enter delivery address below: <input type="checkbox"/> No	
2. AM 7014 2120 0002 0879 0146		3. Service Type <input checked="" type="checkbox"/> Certified Mail® <input type="checkbox"/> Priority Mail Express™ <input type="checkbox"/> Registered <input type="checkbox"/> Return Receipt for Merchandise <input type="checkbox"/> Insured Mail <input type="checkbox"/> Collect on Delivery <input type="checkbox"/> Restricted Delivery? (Extra Fee) <input type="checkbox"/> Yes	

PS Form 3811, July 2013 Domestic Return Receipt
 7014 2120 0002 0879 0146
 BF101102 B6102
 D136

SENDER: COMPLETE THIS SECTION		COMPLETE THIS SECTION ON DELIVERY	
■ Complete items 1, 2, and 3. Also complete item 4 if Restricted Delivery is desired. ■ Print your name and address on the reverse so that we can return the card to you. ■ Attach this card to the back of the mailpiece, or on the front if space permits.		A. Signature <input type="checkbox"/> Agent <input type="checkbox"/> Address <i>[Signature]</i>	
1. Article Addressed to:		B. Received by (Printed Name)	C. Date of Delivery
Sandra Street 119 ROYAL ST RICHLANDS VA 24641-2822		D. Is delivery address different from item 1? <input type="checkbox"/> Yes If YES, enter delivery address below: <input type="checkbox"/> No	
2. AM 7014 2120 0002 0879 0153		3. Service Type <input checked="" type="checkbox"/> Certified Mail® <input type="checkbox"/> Priority Mail Express™ <input type="checkbox"/> Registered <input type="checkbox"/> Return Receipt for Merchandise <input type="checkbox"/> Insured Mail <input type="checkbox"/> Collect on Delivery <input type="checkbox"/> Restricted Delivery? (Extra Fee) <input type="checkbox"/> Yes	

PS Form 3811, July 2013 Domestic Return Receipt
 7014 2120 0002 0879 0153
 BF101102 B6102
 D136

SENDER: COMPLETE THIS SECTION		COMPLETE THIS SECTION ON DELIVERY	
■ Complete items 1, 2, and 3. Also complete item 4 if Restricted Delivery is desired. ■ Print your name and address on the reverse so that we can return the card to you. ■ Attach this card to the back of the mailpiece, or on the front if space permits.		A. Signature <input type="checkbox"/> Agent <input type="checkbox"/> Address <i>[Signature]</i>	
1. Article Addressed to:		B. Received by (Printed Name)	C. Date of Delivery
Gent Enterprises PO BOX 330 HONAKER VA 24260-0330		D. Is delivery address different from item 1? <input type="checkbox"/> Yes If YES, enter delivery address below: <input type="checkbox"/> No	
2. AM 7014 2120 0002 0879 0184		3. Service Type <input checked="" type="checkbox"/> Certified Mail® <input type="checkbox"/> Priority Mail Express™ <input type="checkbox"/> Registered <input type="checkbox"/> Return Receipt for Merchandise <input type="checkbox"/> Insured Mail <input type="checkbox"/> Collect on Delivery <input type="checkbox"/> Restricted Delivery? (Extra Fee) <input type="checkbox"/> Yes	

PS Form 3811, July 2013 Domestic Return Receipt
 7014 2120 0002 0879 0184
 BF101102 B6102
 D136

SENDER: COMPLETE THIS SECTION		COMPLETE THIS SECTION ON DELIVERY	
■ Complete items 1, 2, and 3. Also complete item 4 if Restricted Delivery is desired. ■ Print your name and address on the reverse so that we can return the card to you. ■ Attach this card to the back of the mailpiece, or on the front if space permits.		A. Signature <input type="checkbox"/> Agent <input type="checkbox"/> Address <i>[Signature]</i>	
1. Article Addressed to:		B. Received by (Printed Name)	C. Date of Delivery
Frances Ann McGlothlin 1600 INDIAN CREEK RD CEDAR BLUFF VA 24609-8810		D. Is delivery address different from item 1? <input type="checkbox"/> Yes If YES, enter delivery address below: <input type="checkbox"/> No	
2. AM 7014 2120 0002 0879 0207		3. Service Type <input checked="" type="checkbox"/> Certified Mail® <input type="checkbox"/> Priority Mail Express™ <input type="checkbox"/> Registered <input type="checkbox"/> Return Receipt for Merchandise <input type="checkbox"/> Insured Mail <input type="checkbox"/> Collect on Delivery <input type="checkbox"/> Restricted Delivery? (Extra Fee) <input type="checkbox"/> Yes	

PS Form 3811, July 2013 Domestic Return Receipt
 7014 2120 0002 0879 0207
 BF101102 B6102
 D136

SENDER: COMPLETE THIS SECTION		COMPLETE THIS SECTION ON DELIVERY	
■ Complete items 1, 2, and 3. Also complete item 4 if Restricted Delivery is desired. ■ Print your name and address on the reverse so that we can return the card to you. ■ Attach this card to the back of the mailpiece, or on the front if space permits.		A. Signature <input type="checkbox"/> Agent <input type="checkbox"/> Address <i>[Signature]</i>	
1. Article Addressed to:		B. Received by (Printed Name)	C. Date of Delivery
Glenna Ruth Couch PO BOX 28, 128 Circle View Drive MOUNTAIN CITY TN 37683-0028		D. Is delivery address different from item 1? <input type="checkbox"/> Yes If YES, enter delivery address below: <input type="checkbox"/> No	
2. AM 7014 2120 0002 0879 0177		3. Service Type <input checked="" type="checkbox"/> Certified Mail® <input type="checkbox"/> Priority Mail Express™ <input type="checkbox"/> Registered <input type="checkbox"/> Return Receipt for Merchandise <input type="checkbox"/> Insured Mail <input type="checkbox"/> Collect on Delivery <input type="checkbox"/> Restricted Delivery? (Extra Fee) <input type="checkbox"/> Yes	

PS Form 3811, July 2013 Domestic Return Receipt
 7014 2120 0002 0879 0177
 BF101102 B6102
 D136

SENDER: COMPLETE THIS SECTION		COMPLETE THIS SECTION ON DELIVERY	
■ Complete items 1, 2, and 3. Also complete item 4 if Restricted Delivery is desired. ■ Print your name and address on the reverse so that we can return the card to you. ■ Attach this card to the back of the mailpiece, or on the front if space permits.		A. Signature <input type="checkbox"/> Agent <input type="checkbox"/> Address <i>[Signature]</i>	
1. Article Addressed to:		B. Received by (Printed Name)	C. Date of Delivery
Tazewell Coal & Gas Company L.L.C. PO BOX 675 TAZEWELL VA 24651-0675		D. Is delivery address different from item 1? <input type="checkbox"/> Yes If YES, enter delivery address below: <input type="checkbox"/> No	
2. AM 7014 2120 0002 0879 0160		3. Service Type <input checked="" type="checkbox"/> Certified Mail® <input type="checkbox"/> Priority Mail Express™ <input type="checkbox"/> Registered <input type="checkbox"/> Return Receipt for Merchandise <input type="checkbox"/> Insured Mail <input type="checkbox"/> Collect on Delivery <input type="checkbox"/> Restricted Delivery? (Extra Fee) <input type="checkbox"/> Yes	

PS Form 3811, July 2013 Domestic Return Receipt
 7014 2120 0002 0879 0160
 BF101102 B6102
 D136

SENDER: COMPLETE THIS SECTION		COMPLETE THIS SECTION ON DELIVERY	
■ Complete items 1, 2, and 3. Also complete item 4 if Restricted Delivery is desired. ■ Print your name and address on the reverse so that we can return the card to you. ■ Attach this card to the back of the mailpiece, or on the front if space permits.		A. Signature <input type="checkbox"/> Agent <input type="checkbox"/> Address <i>[Signature]</i>	
1. Article Addressed to:		B. Received by (Printed Name)	C. Date of Delivery
Euva Dane Lyons c/o Deborah Ann Dailey Roberts 103 Hull Street Richlands, VA VA 24641		D. Is delivery address different from item 1? <input type="checkbox"/> Yes If YES, enter delivery address below: <input type="checkbox"/> No	
2. AM 7014 2120 0002 0879 0191		3. Service Type <input checked="" type="checkbox"/> Certified Mail® <input type="checkbox"/> Priority Mail Express™ <input type="checkbox"/> Registered <input type="checkbox"/> Return Receipt for Merchandise <input type="checkbox"/> Insured Mail <input type="checkbox"/> Collect on Delivery <input type="checkbox"/> Restricted Delivery? (Extra Fee) <input type="checkbox"/> Yes	

PS Form 3811, July 2013 Domestic Return Receipt
 7014 2120 0002 0879 0191
 BF101102 B6102
 D136

English

Customer Service

USPS Mobile

Register / Sign In



USPS Tracking™



Customer Service ›
Have questions? We're here to help.

Tracking Number: 70142120000208790191

Updated Delivery Day: Saturday, November 15, 2014

Product & Tracking Information

Postal Product: Features:
Certified Mail™

DATE & TIME	STATUS OF ITEM	LOCATION
November 15, 2014 , 12:40 pm	Delivered	RICHLANDS, VA 24641

Your item was delivered at 12:40 pm on November 15, 2014 in RICHLANDS, VA 24641.

November 15, 2014 , 8:05 am	Out for Delivery	RICHLANDS, VA 24641
November 15, 2014 , 7:55 am	Sorting Complete	RICHLANDS, VA 24641
November 15, 2014 , 6:32 am	Arrived at Unit	RICHLANDS, VA 24641
November 15, 2014 , 4:11 am	Departed USPS Facility	CHARLESTON, WV 25350
November 14, 2014 , 8:40 pm	Arrived at USPS Facility	CHARLESTON, WV 25350

Available Actions

Text Updates

Email Updates

Return Receipt After Mailing

Track Another Package

Tracking (or receipt) number

Track It

HELPFUL LINKS

Contact Us
Site Index
FAQs

ON ABOUT.USPS.COM

About USPS Home
Newsroom
USPS Service Updates
Forms & Publications
Government Services
Careers

OTHER USPS SITES

Business Customer Gateway
Postal Inspectors
Inspector General
Postal Explorer
National Postal Museum
Resources for Developers

LEGAL INFORMATION

Privacy Policy
Terms of Use
FOIA
No FEAR Act EEO Data

Copyright © 2014 USPS. All Rights Reserved.

Search or Enter a Tracking Number

English

Customer Service

USPS Mobile

Register / Sign In



USPS Tracking™



Customer Service >
Have questions? We're here to help.

Tracking Number: 70142120000208790146

Updated Delivery Day: Monday, November 17, 2014

Product & Tracking Information

Postal Product:

Features:
Certified Mail™

DATE & TIME	STATUS OF ITEM	LOCATION
November 17, 2014 , 4:46 pm	Delivered	VINTON, VA 24179

Your item was delivered at 4:46 pm on November 17, 2014 in VINTON, VA 24179.

November 17, 2014 , 8:19 am	Out for Delivery	VINTON, VA 24179
November 17, 2014 , 8:09 am	Sorting Complete	VINTON, VA 24179
November 17, 2014 , 7:35 am	Arrived at Unit	VINTON, VA 24179
November 15, 2014 , 8:23 am	Departed USPS Facility	ROANOKE, VA 24022
November 15, 2014 , 5:57 am	Arrived at USPS Facility	ROANOKE, VA 24022
November 15, 2014 , 4:11 am	Departed USPS Facility	CHARLESTON, WV 25350
November 14, 2014 , 8:41 pm	Arrived at USPS Facility	CHARLESTON, WV 25350

Available Actions

Text Updates

Email Updates

Return Receipt After Mailing

Track Another Package

Tracking (or receipt) number

Track It

Exhibit J
Unit BG102 Escrow Account Reconciliation
VGOB 05-1018-1508

CNX Deposit Information		
Check Date	Check Number	Total
12/19/2012	0214016674	\$2,970.48
1/22/2013	0214021957	\$852.35
2/20/2013	E000003959	\$939.90
3/20/2013	E000005072	\$789.87
4/22/2013	E000006153	\$689.38
5/21/2013	E000007340	\$824.13
6/20/2013	E000008655	\$897.88
7/22/2013	E000010057	\$997.06
8/20/2013	E000011400	\$940.83
9/20/2013	E000012708	\$835.61
10/21/2013	E000015910	\$629.30
11/19/2013	E000017011	\$449.67
12/18/2013	E000018370	\$364.65
1/21/2014	E000019726	\$265.44
2/24/2014	E000021202	\$323.40
3/20/2014	E000022590	\$736.41
4/22/2014	E000024584	\$824.26
5/19/2014	E000026297	\$685.84
6/20/2014	E000027912	\$571.56
7/18/2014	E000029882	\$614.37
8/21/2014	E000031637	\$574.85
9/18/2014	E000033516	\$543.33

Escrow Bank Data														
Date	Escrow Royalty Deposits	Income	\$ Mkt Int	CDARS Int	Fees	Distributions	Audit Costs	Corrections	Gain/Loss	Royalty Bonus	Total Int. and Fees	Bank Balance	Running Balance	Difference
2/28/2009	\$0.00					\$0.00					\$0.00		\$0.00	\$0.00
12/31/2012	\$2,970.48		\$0.06	\$0.00	\$0.00		\$0.00				\$0.06	\$2,970.54	\$2,970.54	\$0.00
1/31/2013	\$852.35		\$0.50	\$0.00	(\$0.25)		(\$0.27)				-\$0.02	\$3,822.87	\$3,822.87	\$0.00
2/28/2013	\$939.90		\$0.60	\$0.00	(\$0.32)		(\$0.66)				-\$0.38	\$4,762.39	\$4,762.39	\$0.00
3/31/2013	\$789.87		\$0.81	\$0.00	(\$0.40)		(\$0.47)				-\$0.06	\$5,552.20	\$5,552.20	\$0.00
4/30/2013	\$689.38		\$0.92	\$0.00	(\$0.46)						\$0.46	\$6,242.04	\$6,242.04	\$0.00
5/31/2013	\$824.13		\$1.07	\$0.00	(\$0.52)						\$0.55	\$7,066.72	\$7,066.72	\$0.00
6/30/2013	\$897.88		\$1.18	\$0.00	(\$0.59)		(\$0.70)				-\$0.11	\$7,964.49	\$7,964.49	\$0.00
7/31/2013	\$997.06		\$1.35	\$0.00	(\$0.66)						\$0.69	\$8,962.24	\$8,962.24	\$0.00
8/31/2013	\$940.83		\$1.22	\$0.57	(\$0.75)						\$1.04	\$9,904.11	\$9,904.11	\$0.00
9/30/2013	\$835.61		\$1.20	\$0.55	(\$0.83)						\$0.92	\$10,740.64	\$10,740.64	\$0.00
10/31/2013	\$629.30		\$1.32	\$0.78	(\$0.90)						\$1.20	\$11,371.14	\$11,371.14	\$0.00
11/30/2013	\$449.67		\$1.32	\$0.74	(\$0.95)						\$1.11	\$11,821.92	\$11,821.92	\$0.00
12/31/2013	\$364.65		\$1.28	\$2.00	(\$0.99)						\$2.29	\$12,188.86	\$12,188.86	\$0.00
1/31/2014	\$265.44		\$0.65	\$2.05	(\$1.02)						\$1.68	\$12,455.98	\$12,455.98	\$0.00
2/28/2014	\$323.40		\$0.59	\$1.88	(\$1.04)						\$1.43	\$12,780.81	\$12,780.81	\$0.00
3/31/2014	\$736.41		\$0.71	\$2.10	(\$1.07)						\$1.74	\$13,518.96	\$13,518.96	\$0.00
4/30/2014	\$824.26		\$0.83	\$2.04	(\$1.13)						\$1.74	\$14,344.96	\$14,344.96	\$0.00
5/31/2014	\$685.84		\$0.98	\$2.16	(\$1.20)						\$1.94	\$15,032.74	\$15,032.74	\$0.00
6/30/2014	\$571.56		\$0.94	\$2.39	(\$1.25)						\$2.08	\$15,606.38	\$15,606.38	\$0.00
7/31/2014	\$614.37		\$1.01	\$2.48	(\$1.30)						\$2.19	\$16,222.94	\$16,222.94	\$0.00
8/31/2014	\$574.85		\$1.09	\$2.48	(\$1.35)						\$2.22	\$16,800.01	\$16,800.01	\$0.00
9/30/2014	\$543.33		\$1.14	\$2.35	(\$1.35)						\$2.14	\$17,345.48	\$17,345.48	\$0.00
Total											\$24.91			

Total Deposited \$17,320.57

Interest and Fees \$24.91

Total \$17,345.48

September 2014 First Bank and Trnst balance

\$17,345.48

Difference \$0.00