

**BEFORE THE VIRGINIA GAS AND OIL BOARD**

**PETITIONER:** CNX Gas Company LLC

**DIVISION OF GAS AND OIL**

**DOCKET NO:** VGOB 05-0215-1400-01

**RELIEF SOUGHT: (1) DISBURSEMENT FROM  
ESCROW REGARDING TRACT(S) A portion of 3A,  
A portion of 3B, A portion of 3C  
(2) AND AUTHORIZATION FOR DIRECT  
PAYMENT OF ROYALTIES**

**HEARING DATE:** December 16, 2014

**DRILLING UNIT:** BF102

**BUCHANAN COUNTY, VIRGINIA**

**PETITION FOR ORDER OF DISBURSEMENT OF ESCROW FUNDS**

**1. Petitioner and its counsel**

Petitioner is CNX Gas Company LLC, 2481 John Nash Blvd, Bluefield, WV 24701, (304)323-6500. Petitioner's counsel is Mark A. Swartz, Swartz Law Offices, 601 Sixth Avenue, Suite 201, P.O. Box 1808, St. Albans, WV 25177-1808..

**2. Relief Sought**

(1) the disbursement of escrowed funds heretofore deposited with the Board's Escrow Agent(s) attributable to Tract(s) 3A, 3B, & 3C as depicted upon the annexed Table 1; and (2) authorization to begin paying royalties directly to the parties to the royalty split between Tazewell Coal and Gas Company LLC & Frances Ann McGlothlin, Euva Dane Lyons, Bobby Curtis McGlothlin, Glenna Ruth Couch, and Sandra Street.

**3. Legal Authority**

Va. Code Ann. § 45.1-361.1 et seq., 4 VAC 25-160-140., and relevant Virginia Gas and Oil Board Orders ("Board") heretofore promulgated pursuant to law.

**4. Type of Well(s)**

Coalbed Methane

**5. Factual basis for relief requested**

Tazewell Coal and Gas Company LLC & Frances Ann McGlothlin, Euva Dane Lyons, Bobby Curtis McGlothlin, Glenna Ruth Couch, and Sandra Street have entered into royalty split agreement(s). Said royalty split agreement allows the Applicant and Designated Operator to pay royalties directly to the persons identified in Exhibit EE annexed hereto and the annexed Table 1, further, specifies how said royalties are to be divided and paid.

**6. Attestation**

The foregoing Petition to the best of my knowledge, information, and belief is true and correct.

PROPERTY LINES SHOWN WERE TAKEN FROM MAPS PROVIDED BY CNX LAND RESOURCES, Inc. AND WERE NOT SURVEYED.

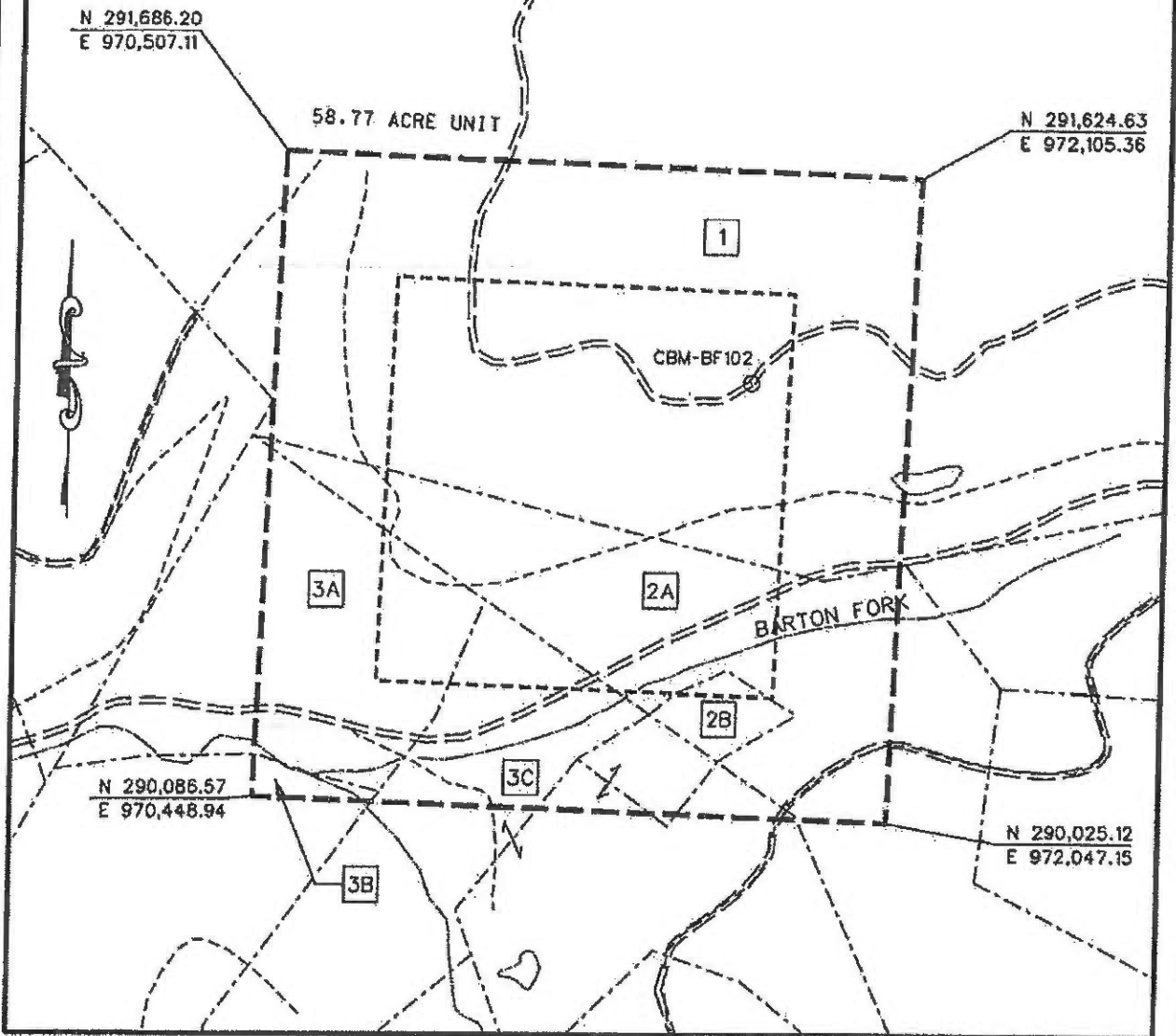

EXHIBIT A  
NORA FIELD  
UNIT BF-102  
FORCE POOLING  
VGOB-05-0215-1400

Company CNX Gas Company LLC Well Name and Number UNIT BF-102

Tract No. \_\_\_\_\_ Elevation \_\_\_\_\_ Quadrangle Big A Mountain

County Buchanan District Hurricane Scale: 1"=400' Date 11/12/03

This plat is a new plat X ; an updated plat \_\_\_\_\_ ; or a final plat \_\_\_\_\_

Form DGO-60-7  
Rev. 9/91

*Charles D. May*  
Licensed Professional Engineer or Licensed Land Surveyor

No. \_\_\_\_\_  
Professional Seal

# CNX Gas Company LLC

UNIT BF-102

Tract Identifications

(58.77 Acre Unit)

1. Emory & Henry College - Fee  
CNX Gas Company LLC - Oil, Gas and CBM Leased  
32.18 acres                      54.7558%
  
- 2A. Tazewell Coal and Iron Company (Andrew J. Owens 205.75 Acre Tract) – Coal  
CNX Gas Company LLC – CBM Leased  
Gent Enterprises OR Tazewell Coal and Iron Company – All Minerals except Coal  
CNX Gas Company LLC – Oil, Gas and CBM Leased  
Gent Enterprises – Surface  
11.86 acres                      20.1804%
  
- 2B. Tazewell Coal and Iron Company (Andrew J. Owens 205.75 Acre Tract) – Coal  
CNX Gas Company LLC – CBM Leased  
Nadyne K. Combs – Surface and All Minerals except Coal  
CNX Gas Company LLC – Oil, Gas and CBM Leased  
1.00 acres                      1.7016%
  
- 3A. Tazewell Coal and Iron Company (J. S. Gillespie 198.20 Acre Tract) – Coal  
CNX Gas Company LLC – CBM Leased  
Arthritis Foundation, et al – All Minerals except Coal  
Emory & Henry College – Surface  
7.16 acres                      12.1831%
  
- 3B. Tazewell Coal and Iron Company (J. S. Gillespie 198.20 Acre Tract) – Coal  
CNX Gas Company LLC – CBM Leased  
Arthritis Foundation, et al – All Minerals except Coal  
Ada R. Compton, et al – Surface  
0.46 acres                      0.7827%
  
- 3C. Tazewell Coal and Iron Company (J. S. Gillespie 198.20 Acre Tract) – Coal  
CNX Gas Company LLC – CBM Leased  
Arthritis Foundation, et al – All Minerals except Coal  
Nadyne K. Combs – Surface  
6.11 acres                      10.3965%



3C Tract 3C (total acreage)

6.11

1	3C	Tazewell Coal and Gas Company LLC\P. O. Box 675, Tazewell, VA 24651	1/160	0.0382	50.00%	0.0191	0.1391%	\$83.80
2	3C	Frances Ann McGlothlin\1600 Indian Creek Road, Cedar Bluff, VA 24609	1/160	0.0382	50.00%	0.0191	0.1391%	\$83.80
3	3C	Tazewell Coal and Gas Company LLC\P. O. Box 675, Tazewell, VA 24651	1/160	0.0382	50.00%	0.0191	0.1391%	\$83.80
4	3C	Euva Dane Lyons\c/o Deborah Ann Dailey Roberts 103 Hull Street, Richlands, VA 24641	1/160	0.0382	50.00%	0.0191	0.1391%	\$83.80
5	3C	Tazewell Coal and Gas Company LLC\P. O. Box 675, Tazewell, VA 24651	1/160	0.0382	50.00%	0.0191	0.1391%	\$83.80
6	3C	Bobby Curtis McGlothlin\933 Finney Drive, Vinton, VA 24179	1/160	0.0382	50.00%	0.0191	0.1391%	\$83.80
7	3C	Tazewell Coal and Gas Company LLC\P. O. Box 675, Tazewell, VA 24651	1/160	0.0382	50.00%	0.0191	0.1391%	\$83.80
8	3C	Glenna Ruth Couch\P.O. Box 28, Mountain City, TN 37683	1/160	0.0382	50.00%	0.0191	0.1391%	\$83.80
9	3C	Tazewell Coal and Gas Company LLC\P. O. Box 675, Tazewell, VA 24651	1/160	0.0382	50.00%	0.0191	0.1391%	\$83.80
10	3C	Sandra Street\119 Royal Street, Richlands, VA 24641	1/160	0.0382	50.00%	0.0191	0.1391%	\$83.80

**Wells contributing to the escrow account: CBM BF102 W/PL, CBM BF102A W/PL**

Exhibit E  
Unit BF-102  
Docket #VGOB 05-0215-1400-01  
List of Conflicting Owners/Claimants that require escrow  
(58.77 Acre Unit)

	Acres in Unit	Percent of Unit
<u>Tract #3A, 7.16 acres</u>		
<u>COAL OWNERSHIP</u>		
Tazewell Coal & Iron Company ( <i>Deeded to Tazewell Coal &amp; Gas Company LLC on 3/16/2012, under DB745/750</i> )		
(1) Tazewell Coal and Gas Company LLC P. O. Box 675 Tazewell, VA 24651	7.16 acres	12.1831%
<u>OIL &amp; GAS OWNERSHIP</u>		
Arthritis Foundation, et al. ( <i>Logan W. Jackson Heirs, Devisees, Successors or Assigns</i> )	7.16 acres	12.1831%
(1) Lou Emma Combs Heirs, Devisees, Successors or Assigns (1/5)		
(1.1) Paul Combs Heirs, Devisees, Successors or Assigns	<i>No issue</i>	
(1.2) Charlie Combs Heirs, Devisees, Successors or Assigns		
(1.2.1) Juanita Ivanelle Combs Heirs, Devisees Successors or Assigns		
(1.2.1.1) Lou Holdren 3313 Grassmere Drive Lexington, KY 40503	0.0448 acres 1/160 of 7.16 acres	0.0761%
(1.2.1.2) Dr. Jeannine Holdren Nichols 1206 Stilwood Drive, NE Atlanta, GA 30306	0.0448 acres 1/160 of 7.16 acres	0.0761%
(1.2.1.3) Thomas C. Holdren General Delivery Socorro NM 87801	0.0448 acres 1/160 of 7.16 acres	0.0761%
(1.2.1.4) James Matthew Holdren 5088 Golden Drive San Jose, CA 95129	0.0448 acres 1/160 of 7.16 acres	0.0761%
(1.2.2) Lou Holdren 3313 Grassmere Drive Lexington, KY 40503	0.1790 acres 1/40 of 7.16 acres	0.3046%
(1.3) Tolbert Combs Heirs, Devisees, Successors or Assigns		
(1.3.1) Charlie Ivon Combs Heirs, Devisees Successors or Assigns		
(1.3.1.1) Robin Lynn Bandari 12009 Cottage Creek Court Henrico, VA 23233	0.0224 acres 1/320 of 7.16 acres	0.0381%
(1.3.1.2) Robert E. Combs 3118 Red Bud Highway Honaker, VA 24260	0.0224 acres 1/320 of 7.16 acres	0.0381%
(1.3.2) Tolbert Combs Jr. Heirs, Devisees, Successors or Assigns		
(1.3.2.1) Venella F. Combs (2nd Wife) Heirs, Devisees, Successors or Assigns		
(1.3.2.1.1) Sandra Mathena Heirs, Devisees, Successors or Assigns		
(1.3.2.1.1.1) Jeremy Mathena P. O. Box 1474 Honaker, VA 24260	0.0075 acres 1/960 of 7.16 acres	0.0127%
(1.3.2.1.2) Ricky Edward Fletcher Heirs, Devisees, Successors or Assigns		

Exhibit E  
Unit BF-102  
Docket #VGOB 05-0215-1400-01  
List of Conflicting Owners/Claimants that require escrow  
(58.77 Acre Unit)

	Acres in Unit	Percent of Unit
(1.3.2.1.2.1) Jeanette Fletcher 10567 Helen Henderson Way Honaker, VA 24260	0.0075 acres 1/960 of 7.16 acres	0.0127%
(1.3.2.2) Kathey Good 106 Doncaster Road Joppa, MD 21085	0.0298 acres 1/240 of 7.16 acres	0.0508%
(1.3.3) Paul W. Combs 1217 Whitetop Road Bluff City, TN 37618	0.0448 acres 1/160 of 7.16 acres	0.0761%
(1.3.4) Randall L. Combs 1207 Fairlane Road Honaker, VA 24260	0.0448 acres 1/160 of 7.16 acres	0.0761%
(1.3.5) Dolly Blankenship Heirs, Devisees, Successors or Assigns		
(1.3.5.1) Billy Edd Blankenship Rt.2 Box 378 Honaker, VA 24260	0.0448 acres 1/160 of 7.16 acres	0.0761%
(1.3.6) Betty Hess Rt.2 Box 432 Honaker, VA 24260	0.0448 acres 1/160 of 7.16 acres	0.0761%
(1.3.7) Geneva McGlothlin Box 1241 Honaker, VA 24260	0.0448 acres 1/160 of 7.16 acres	0.0761%
(1.3.8) Herbert Combs Heirs, Devisees, Successors or Assigns		
(1.3.8.1) Rosella J. Combs Heirs Heirs, Devisees, Successors or Assigns		
(1.3.8.1.1) Cevin M. Combs 396 Trunk Drive Dayton, OH 45431	0.0224 acres 1/320 of 7.16 acres	0.0381%
(1.3.8.1.2) Chris Combs 1867 Woods Drive Dayton, OH 45432	0.0224 acres 1/320 of 7.16 acres	0.0381%
(1.4) Albert Combs Heirs, Devisees, Successors or Assigns		
(1.4.1) Farley Combs 1801 Indian Creek Rd. Bee, VA 24217	0.0511 acres 1/140 of 7.16 acres	0.0870%
(1.4.1) Pauline Compton HC4 Box 772 Council, VA 24260	0.0511 acres 1/140 of 7.16 acres	0.0870%
(1.4.1) Chole Fogleman Heirs, Devisees, Successors or Assigns		
(1.4.3.1) Johnny Fogleman 296 Deerfield Drive Cleveland, VA 24225	0.0102 acres 1/700 of 7.16 acres	0.0174%
(1.4.3.2) Frank Fogleman 1478 Pittston Road Lebanon, VA 24266	0.0102 acres 1/700 of 7.16 acres	0.0174%
(1.4.3.3) Robert Fogleman 114 Meadow Lane Bluefield, VA 24605-9200	0.0102 acres 1/700 of 7.16 acres	0.0174%
(1.4.3.4) Kathy Hawkins 3860 U.S. Highway 19 Lebanon, VA 24266	0.0102 acres 1/700 of 7.16 acres	0.0174%
(1.4.3.5) Ellen Fogleman <i>Address Unknown</i>	0.0102 acres 1/700 of 7.16 acres	0.0174%
(1.4.1) William Combs Heirs, Devisees, Successors or Assigns		

Exhibit E  
Unit BF-102  
Docket #VGOB 05-0215-1400-01  
List of Conflicting Owners/Claimants that require escrow  
(58.77 Acre Unit)

	Acres in Unit	Percent of Unit
(1.4.4.1) Patricia A. Combs 63 Blossom Court Fairborn, OH 45324	0.0511 acres 1/140 of 7.16 acres	0.0870%
(1.4.1) Gay Logan Heirs, Devisees, Successors or Assigns		
(1.4.5.1) Rita Miller 106 Beach Road Petrolia, PA 16050	0.0073 acres 1/980 of 7.16 acres	0.0124%
(1.4.5.2) Barbara S. Southwell Heirs, Devisees, Successors or Assigns		
(1.4.5.2.1) William Zane Southwell 10673 US Highway 183 Clinton, OK 73601	0.0073 acres 1/980 of 7.16 acres	0.0124%
(1.4.5.3) Betty C. Hightower Heirs, Devisees, Successors or Assigns <i>Heirs Pending</i>	0.0073 acres 1/980 of 7.16 acres	0.0124%
(1.4.5.4) Jerry D. Logan 450 E. Jefferson Street Butler, PA 16001	0.0073 acres 1/980 of 7.16 acres	0.0124%
(1.4.5.5) Jan L. Deal P.O. Box 58 North Washington, PA 16001	0.0073 acres 1/980 of 7.16 acres	0.0124%
(1.4.5.6) Jean A. Cubbage 619 Bruin Road Petrolia, PA 16050	0.0073 acres 1/980 of 7.16 acres	0.0124%
(1.4.5.7) Pamela Shearer 227 Sheerwood Drive Cranberry TWP, PA 16066	0.0073 acres 1/980 of 7.16 acres	0.0124%
(1.4.6) Blanche Foleno Heirs, Devisees, Successors or Assigns		
(1.4.6.1) Billy Joe Foleno Heirs, Devisees, Successors or Assigns		
(1.4.6.2) Roscoe Foleno, Jr. 537 Lunsford Mill Hiltons, VA 24258	0.0170 acres 1/420 of 7.16 acres	0.0290%
(1.4.6.3) Keith Foleno P.O. Box 669 Honaker, VA 24260	0.0170 acres 1/420 of 7.16 acres	0.0290%
(1.4.6.4) Barry Lee Foleno Heirs, Devisees, Successors or Assigns		
(1.4.6.4.1) Beverly Ann Foleno 318 Deel Street Lebanon, VA 24266	0.0170 acres 1/420 of 7.16 acres	0.0290%
(1.4.7) Clyde Combs Heirs, Devisees, Successors or Assigns		
(1.4.7.1) Angeline Combs, widow 1135 Dewey Bostic Rd. Honaker, VA 24260	0.0511 acres 1/140 of 7.16 acres	0.0870%
(1.5) Rassie McGlothlin Heirs, Devisees, Successors or Assigns		
(1.5.1) Leonard Glenn McGlothlin Heirs, Devisees, Successors or Assigns		

Exhibit E  
Unit BF-102  
Docket #VGOB 05-0215-1400-01  
List of Conflicting Owners/Claimants that require escrow  
(58.77 Acre Unit)

	Acres in Unit	Percent of Unit
(1.5.1.1) Edna Lucille Dawson 136 Hill Street Tazewell, VA 24651	0.0448 acres 1/160 of 7.16 acres	0.0761%
(1.5.1.3) Dallas McGlothlin Heirs, Devisees, Successors or Assigns		
(1.5.1.3.1) Rose McGlothlin, widow 104 Sunnyside Drive Tazewell, VA 24651	0.0448 acres 1/160 of 7.16 acres	0.0761%
(1.5.1.6) Shirley Patrick c/o Rick Baldwin 5428 Winterest Dr. Roanoke, VA 24018-9072	0.0448 acres 1/160 of 7.16 acres	0.0761%
(2) Pearl Inez Whorley Heirs, Devisees, Successors or Assigns (1/5)		
(2.1) Elonzo S. Whorley Heirs, Devisees, Successors or Assigns		
(2.1.1) Douglas A. Worley P.O. Box 297 Montwaie, VA 24122	0.0716 acres 1/100 of 7.16 acres	0.1218%
(2.1.1) Jerry W. Whorley 1136 12th Street SE Roanoke, VA 24013	0.0716 acres 1/100 of 7.16 acres	0.1218%
(2.1.1) Curtis A. Whorley 1136 12th Street SE Roanoke, VA 24013	0.0716 acres 1/100 of 7.16 acres	0.1218%
(2.1.1) Steven L. Whorley 708 Townside Rd SW Apt. 1 Roanoke, VA 24014	0.0716 acres 1/100 of 7.16 acres	0.1218%
(2.2) William T. Whorley Heirs, Devisees, Successors or Assigns		
(2.2.1) Vernie Whorley Heirs, Devisees, Successors or Assigns		
(2.2.1.1) Elizabeth McKee 805 Queen Avenue, NW Roanoke, VA 24012-4233	0.0955 acres 1/75 of 7.16 acres	0.1624%
(2.2.1.2) Patty Burkett PO Box 307 Shepherdstown, WV 25443-0307	0.0955 acres 1/75 of 7.16 acres	0.1624%
(2.2.1.3) Larry Whorley Heirs, Devisees, Successors or Assigns		
(2.2.1.3.1) Susan Whorley Rt. 1, Box 4 Greenville, WV 24945	0.0955 acres 1/75 of 7.16 acres	0.1624%
(2.3) Marvin Whorley Heirs, Devisees, Successors or Assigns		
(2.3.1) Richard Lee Whorley Box 155 Fort Montgomery, NY 10922	0.0477 acres 1/150 of 7.16 acres	0.0812%
(2.3.2) Wilma J. Bowyer P.O. Box 904, Willow Bend Road Union, WV 24983	0.0477 acres 1/150 of 7.16 acres	0.0812%
(2.3.3) James A. Whorley Rt.2 Box 225 Peterstown, WV 24963	0.0477 acres 1/150 of 7.16 acres	0.0812%
(2.3.4) Michael L. Whorley 1807 Mount Vernon Street Waynesboro, VA 22980	0.0477 acres 1/150 of 7.16 acres	0.0812%

Exhibit E  
Unit BF-102  
Docket #VGOB 05-0215-1400-01  
List of Conflicting Owners/Claimants that require escrow  
(58.77 Acre Unit)

	Acres in Unit	Percent of Unit
(2.3.5) Linda Christoff 3762 Station Drive Kennesaw, GA 30144	0.0477 acres 1/150 of 7.16 acres	0.0812%
(2.3.6) Marvin Anthony Whorley 5011 Serenity Drive Mooresburg, TN 37811	0.0477 acres 1/150 of 7.16 acres	0.0812%
(2.4) Hattie Burton Heirs, Devisees, Successors or Assigns		
(2.4.1) Charlotte Miller Rt.2 Box 117 Sinks Grove, WV 24976	0.0573 acres 1/125 of 7.16 acres	0.0975%
(2.4.2) Joyce Orth-Shimp 212 S. DuPont Road Wilmington, DE 19805	0.0573 acres 1/125 of 7.16 acres	0.0975%
(2.4.3) Omar Gentry Burton Heirs, Devisees, Successors or Assigns <i>Heirs Pending</i>	0.0573 acres 1/125 of 7.16 acres	0.0975%
(2.4.4) Ernestine Trader 2016 Naamans Road, Apt #B Wilmington, DE 19810	0.0573 acres 1/125 of 7.16 acres	0.0975%
(2.4.5) Jettie Marie Ray Heirs, Devisees, Successors or Assigns		
(2.4.5.1) Carol Goodman P.O. Box 47 Williamsburg, VA 24991	0.0286 acres 1/250 of 7.16 acres	0.0487%
(2.4.5.2) Donna Blanco 21354 Fultanham Circle Ashburn, VA 20147	0.0286 acres 1/250 of 7.16 acres	0.0487%
(2.5) Sally Poff 3730 Knollridge Road Salem, VA 24153	0.2864 acres 1/25 of 7.16 acres	0.4873%
(3) Celia A. Jackson Compton Heirs, Devisees, Successors or Assigns (1/5)		
(3.1) Fielding Compton Heirs, Devisees, Successors or Assigns		
(3.1.1) Callie Kestner Heirs, Devisees, Successors or Assigns <i>Heirs / Addresses Unknown</i>	0.2387 acres 1/30 of 7.16 acres	0.4061%
(3.2) Monnie Turkette Heirs, Devisees, Successors or Assigns		
(3.2.1) Bessie Turkette Heirs, Devisees, Successors or Assigns	0.0398 acres 1/180 of 7.16 acres	0.0677%
(3.2.2) Juanita Holmes Heirs, Devisees, Successors or Assigns <i>Heirs / Addresses Unknown</i>	0.0398 acres 1/180 of 7.16 acres	0.0677%
(3.2.3) Virginia Dye Heirs, Devisees, Successors or Assigns		
(3.2.3.1) William Dye <i>Address Unknown</i>	0.0133 acres 1/540 of 7.16 acres	0.0226%
(3.2.3.2) Randolph Dye <i>Address Unknown</i>	0.0133 acres 1/540 of 7.16 acres	0.0226%
(3.2.3.3) Michael Dye 10300 New Garden Rd Honaker, VA 24260	0.0133 acres 1/540 of 7.16 acres	0.0226%

Exhibit E  
Unit BF-102  
Docket #VGOB 05-0215-1400-01  
List of Conflicting Owners/Claimants that require escrow  
(58.77 Acre Unit)

	Acres in Unit	Percent of Unit
(3.2.4) Arthur Turkette Heirs, Devisees, Successors or Assigns		
(3.2.4.1) Arthur Turkette 11 Setty Road Albany, OH 45710	0.0398 acres 1/180 of 7.16 acres	0.0677%
(3.2.5) Thomas Jackson Turkette Heirs, Devisees, Successors or Assigns		
(3.2.5.1) Evan Thomas Turkette 8805 D.G. Collins Road Austin, TX 78744	0.0066 acres 1/1080 of 7.16 acres	0.0113%
(3.2.5.2) Charles Turkette Heirs, Devisees, Successors or Assigns		
(3.2.5.2.1) Dolores Turkette, widow 1150 Rochawies Drive Oakland, MI 48363	0.0066 acres 1/1080 of 7.16 acres	0.0113%
(3.2.5.3) Frederick Harry Turkette 18833 Psotka Road Thompsonville, MI 49683	0.0066 acres 1/1080 of 7.16 acres	0.0113%
(3.2.5.4) Brenda Combs J. 919 E. Tienken Road Rochester, MI 48306	0.0066 acres 1/1080 of 7.16 acres	0.0113%
(3.2.5.5) Lana Lee Turkette <i>Address Unknown</i>	0.0066 acres 1/1080 of 7.16 acres	0.0113%
(3.2.5.6) Mary Emily Karas Heirs, Devisees, Successors or Assigns		
(3.2.5.6.1) Richard Karas, widower 40621 Rinaldi Drive Sterling Heights, MI 48313	0.0066 acres 1/1080 of 7.16 acres	0.0113%
(3.2.6) Fielden Turkette Heirs, Devisees, Successors or Assigns		
(3.2.6.1) Virginia B. Turkett Heirs, Devisees, Successors or Assigns		
(3.2.6.1.1) Patsy Webb 49 W. Oak Street W. Alexandria, OH 45381	0.0133 acres 1/540 of 7.16 acres	0.0226%
(3.2.6.1.2) Monia Elizabeth Olesky Heirs, Devisees, Successors or Assigns		
(3.2.6.1.2.1) John Olesky, widower 217 N. Thomas Rd. Tallmadge, OH 44278	0.0133 acres 1/540 of 7.16 acres	0.0226%
(3.2.6.1.3) Larry Fielden Turkette Heirs, Devisees, Successors or Assigns		
(3.2.6.1.3.1) Linda Turkett, widow 1126 Cymar Drive East Beavercreek, OH 45434	0.0133 acres 1/540 of 7.16 acres	0.0226%
(3.3) Bessie Kiser Heirs, Devisees, Successors or Assigns		
(3.3.1) Rawle Kiser 408 Ridgefields Road Kingsport, TN 37660	0.1193 acres 1/60 of 7.16 acres	0.2031%
(3.3.2) Fayrene Stump Heirs, Devisees, Successors or Assigns		
(3.3.2.1) Ellis Stump Heirs, Devisees, Successors or Assigns <i>Heirs / Addresses Unknown</i>	0.1193 acres 1/60 of 7.16 acres	0.2031%

Exhibit E  
Unit BF-102  
Docket #VGOB 05-0215-1400-01  
List of Conflicting Owners/Claimants that require escrow  
(58.77 Acre Unit)

	Acres in Unit	Percent of Unit
(3.4) Alec Compton Heirs, Devisees, Successors or Assigns		
(3.4.1) Jack Compton 9765 E. Hasket Lane Dayton, OH 45424	0.1193 acres 1/60 of 7.16 acres	0.2031%
(3.4.2) Roger Compton Heirs, Devisees, Successors or Assigns		
(3.4.2.1) Lance Compton 3343 Nina V. Lance Riverside, OH 45424	0.0298 acres 1/240 of 7.16 acres	0.0508%
(3.4.2.2) Christa C. Jones 2752 Haig Avenue Kettering, OH 45419	0.0298 acres 1/240 of 7.16 acres	0.0508%
(3.4.2.3) Shelly N. O'Daniel 320 Glenapple New Carlisle, OH 45344	0.0298 acres 1/240 of 7.16 acres	0.0508%
(3.4.2.4) Kelly L. Richmond 6406 Trenton-Franklin Road Middletown, OH 45042	0.0298 acres 1/240 of 7.16 acres	0.0508%
(3.5) Electa Hale Heirs, Devisees, Successors or Assigns		
(3.5.1) Carl Hale Heirs, Devisees, Successors or Assigns		
(3.5.1.1) Edward Hale 131 Augusta Avenue Akron, OH 44302	0.0341 acres 1/210 of 7.16 acres	0.0580%
(3.5.2) Curtis Hale Heirs, Devisees, Successors or Assigns		
(3.5.2.1) Evelyn L. Marcum Heirs, Devisees, Successors or Assigns		
(3.5.2.1.1) Jackie Moon 4808 Virginia Avenue Charleston, WV 25304	0.0114 acres 1/630 of 7.16 acres	0.0193%
(3.5.2.1.2) Patty Lynn Fragale 4808 Virginia Avenue Charleston, WV 25304	0.0114 acres 1/630 of 7.16 acres	0.0193%
(3.5.2.1.3) Barry Kent Hale 195 Township Road 1055 Proctorville, OH 45669	0.0114 acres 1/630 of 7.16 acres	0.0193%
(3.5.3) Geneva Mullins 109 Bland Street Narrows, VA 24124	0.0341 acres 1/210 of 7.16 acres	0.0580%
(3.5.4) Logan Hale HC4 Box 935 Council, VA 24260	0.0341 acres 1/210 of 7.16 acres	0.0580%
(3.5.5) Ilene Wolfe 8902 Helen Henderson Highway Honaker, VA 24260	0.0341 acres 1/210 of 7.16 acres	0.0580%
(3.5.6) Lowell Hale P.O. Box 367 Epworth, GA 30541	0.0341 acres 1/210 of 7.16 acres	0.0580%
(3.5.7) William H. Hale 653 Glenwood Circle Berea, OH 44017	0.0341 acres 1/210 of 7.16 acres	0.0580%
(3.6) Logan Compton Heirs, Devisees, Successors or Assigns <i>Heirs / Addresses Unknown</i>	0.2387 acres 1/30 of 7.16 acres	0.4061%
(4) Virginia Caroline Boyd Heirs, Devisees, Successors or Assigns (1/5)		

Exhibit E  
Unit BF-102  
Docket #VGOB 05-0215-1400-01  
List of Conflicting Owners/Claimants that require escrow  
(58.77 Acre Unit)

	Acres in Unit	Percent of Unit
(4.1) Myra Boyd Looney Heirs, Devisees, Successors or Assigns		
(4.1.1) Sylvia A. Watson Heirs, Devisees, Successors or Assigns		
(4.1.1.1) Arthur Watson, widower 300 E. Mill Road Evansville, IN 47711	0.0597 acres 1/120 of 7.16 acres	0.1015%
(4.1.2) Zelma R. Raypole Heirs, Devisees, Successors or Assigns		
(4.1.2.11) Jeremy Wallace 165 Columbus Street Wilmington, OH 45177	0.0597 acres 1/120 of 7.16 acres	0.1015%
(4.1.3) Virginia Crosier HC83 Box 147 Union, WV 24983	0.0597 acres 1/120 of 7.16 acres	0.1015%
(4.1.4) Lex I. Looney Heirs, Devisees, Successors or Assigns		
(4.1.4.1) Golda Looney, widow 14230 Rural Route 41S Greenfield, OH 45123	0.0597 acres 1/120 of 7.16 acres	0.1015%
(4.1.5) Joan Foley 165 Columbus Street Wilmington, OH 45177	0.0597 acres 1/120 of 7.16 acres	0.1015%
(4.1.6) Ralph B. Looney Heirs, Devisees, Successors or Assigns		
(4.1.6.1) Teresa Stodgel c/o Jamie Reid 71 N. Buffalo St. POB 405 Hamden, OH 45634	0.0298 acres 1/240 of 7.16 acres	0.0508%
(4.1.6.2) Melody Powell 484 Redfist Street Port St. Joe, FL 32456	0.0298 acres 1/240 of 7.16 acres	0.0508%
(4.2) Pheola S. Boyd Heirs, Devisees, Successors or Assigns		
(4.2.1) Earlene Strouth 1942 Swords Creek Rd Honaker, VA 24260	0.0895 acres 1/80 of 7.16 acres	0.1523%
(4.2.2) G. Paul Boyd Heirs, Devisees, Successors or Assigns <i>Heirs / Addresses Unknown</i>	0.0895 acres 1/80 of 7.16 acres	0.1523%
(4.2.3) James William Boyd Heirs, Devisees, Successors or Assigns		
(4.2.3.1) Judy Boyd Delp 2172 Jewell Ridge Rd. Richlands, VA 24641	0.0298 acres 1/240 of 7.16 acres	0.0508%
(4.2.3.2) Johnny Sherman Boyd P.O. Box 1825 Honaker, VA 24260	0.0298 acres 1/240 of 7.16 acres	0.0508%
(4.2.3.3) James Dallas Boyd Heirs, Devisees, Successors or Assigns		

Exhibit E  
Unit BF-102  
Docket #VGOB 05-0215-1400-01  
List of Conflicting Owners/Claimants that require escrow  
(58.77 Acre Unit)

	Acres in Unit	Percent of Unit
(4.2.3.3.1) James Boyd c/o Cindy Kennison 429 N. 2nd St. Greenfield, OH 45123	0.0149 acres 1/480 of 7.16 acres	0.0254%
(4.2.3.3.2) Christie Boyd c/o Cindy Kennison 429 N. 2nd St. Greenfield, OH 45123	0.0149 acres 1/480 of 7.16 acres	0.0254%
(4.2.4) Barbara Reynolds Heirs, Devisees, Successors or Assigns		
(4.2.4.1) Raymond Reynolds, widower 67 Vaughn Brooks Rd Cleveland, VA 24225	0.0298 acres 1/240 of 7.16 acres	0.0508%
(4.2.4.2) Dorothy Jean Combs 633 Vaughn Brooks Rd. Cleveland, VA 24225	0.0298 acres 1/240 of 7.16 acres	0.0508%
(4.2.4.3) George Ray P.O. Box 3222 Lebanon, VA 24266	0.0298 acres 1/240 of 7.16 acres	0.0508%
(4.3) Celia Webb Heirs, Devisees, Successors or Assigns		
(4.3.1) Zita Bea Hurt Heirs, Devisees, Successors or Assigns		
(4.3.1.1) Darel Gene Hurt 826 6th Street SE Hickory, NC 28602	0.0597 acres 1/120 of 7.16 acres	0.1015%
(4.3.1.2) Garland Lynn Hurt 883 Winchester Circle Macon, GA 31210	0.0597 acres 1/120 of 7.16 acres	0.1015%
(4.3.1.3) Betty Joyce Dye 8927 Columbus Road, Lot #35 Mt. Vernon, OH 43050	0.0597 acres 1/120 of 7.16 acres	0.1015%
(4.3.2) Elmer Webb Heirs, Devisees, Successors or Assigns		
(4.3.2.1) Gladys Webb Heirs, Devisees, Successors or Assigns <i>Heirs / Addresses Unknown</i>	0.1790 acres 1/40 of 7.16 acres	0.3046%
(4.4) Earl Boyd Heirs, Devisees, Successors or Assigns		
(4.4.1) Katie Jo Nichols 3521 E. Gieneagle Place Chandler, AZ 85249	0.1790 acres 1/40 of 7.16 acres	0.3046%
(4.4.2) Otto Boyd Heirs, Devisees, Successors or Assigns		
(4.4.2.1) Audrey E. Boyd 623 Ticknor Road Mogadore, OH 44260	0.0895 acres 1/80 of 7.16 acres	0.1523%
(4.4.3) John L. Boyd 2332 Eastlawn Avenue Akron, OH 44305	0.0895 acres 1/80 of 7.16 acres	0.1523%
(5) Arthritis Foundation 3805 Cutshaw Avenue, Suite 200 Richmond, VA 23230	1.4320 acres 1/5 of 7.16 acres	2.4366%
<b>Total tract acres</b>	<b>6.9363</b>	
<b>Total tract percent</b>	<b>11.8024%</b>	

Exhibit E  
Unit BF-102  
Docket #VGOB 05-0215-1400-01  
List of Conflicting Owners/Claimants that require escrow  
(58.77 Acre Unit)

	Acres in Unit	Percent of Unit
<u>Tract #3B, 0.46 acres</u>		
<u>COAL OWNERSHIP</u>		
Tazewell Coal & Iron Company (Deeded to Tazewell Coal & Gas Company LLC on 3/16/2012, under DB745/750)		
(1) Tazewell Coal and Gas Company LLC P. O. Box 675 Tazewell, VA 24651	0.46 acres	0.7827%
<u>OIL &amp; GAS OWNERSHIP</u>		
Arthritis Foundation, et al. (Logan W. Jackson Heirs, Devisees, Successors or Assigns)	0.46 acres	0.7827%
(1) Lou Emma Combs Heirs, Devisees, Successors or Assigns (1/5)		
(1.1) Paul Combs Heirs, Devisees, Successors or Assigns	No issue	
(1.2) Charlie Combs Heirs, Devisees, Successors or Assigns		
(1.2.1) Juanita Ivanelle Combs Heirs, Devisees Successors or Assigns		
(1.2.1.1) Lou Holdren 3313 Grassmere Drive Lexington, KY 40503	0.0029 acres 1/160 of 0.46 acres	0.0049%
(1.2.1.2) Dr. Jeannine Holdren Nichols 1206 Stilwood Drive, NE Atlanta, GA 30306	0.0029 acres 1/160 of 0.46 acres	0.0049%
(1.2.1.3) Thomas C. Holdren General Delivery Socorro NM 87801	0.0029 acres 1/160 of 0.46 acres	0.0049%
(1.2.1.4) James Matthew Holdren 5088 Golden Drive San Jose, CA 95129	0.0029 acres 1/160 of 0.46 acres	0.0049%
(1.2.2) Lou Holdren 3313 Grassmere Drive Lexington, KY 40503	0.0115 acres 1/40 of 0.46 acres	0.0196%
(1.3) Tolbert Combs Heirs, Devisees, Successors or Assigns		
(1.3.1) Charlie Ivon Combs Heirs, Devisees Successors or Assigns		
(1.3.1.1) Robin Lynn Bandari 12009 Cottage Creek Court Henrico, VA 23233	0.0014 acres 1/320 of 0.46 acres	0.0024%
(1.3.1.2) Robert E. Combs 3118 Red Bud Highway Honaker, VA 24260	0.0014 acres 1/320 of 0.46 acres	0.0024%
(1.3.2) Tolbert Combs Jr. Heirs, Devisees, Successors or Assigns		
(1.3.2.1) Venella F. Combs (2nd Wife) Heirs, Devisees, Successors or Assigns		
(1.3.2.1.1) Sandra Mathena Heirs, Devisees, Successors or Assigns		
(1.3.2.1.1.1) Jeremy Mathena P. O. Box 1474 Honaker, VA 24260	0.0005 acres 1/960 of 0.46 acres	0.0008%
(1.3.2.1.2) Ricky Edward Fletcher Heirs, Devisees, Successors or Assigns		

Exhibit E  
Unit BF-102  
Docket #VGOB 05-0215-1400-01  
List of Conflicting Owners/Claimants that require escrow  
(58.77 Acre Unit)

	Acres in Unit	Percent of Unit
(1.3.2.1.2.1) Jeanette Fletcher 10567 Helen Henderson Way Honaker, VA 24260	0.0005 acres 1/960 of 0.46 acres	0.0008%
(1.3.2.2) Kathey Good 106 Doncaster Road Joppa, MD 21085	0.0019 acres 1/240 of 0.46 acres	0.0033%
(1.3.3) Paul W. Combs 1217 Whitetop Road Bluff City, TN 37618	0.0029 acres 1/160 of 0.46 acres	0.0049%
(1.3.4) Randall L. Combs 1207 Fairlane Road Honaker, VA 24260	0.0029 acres 1/160 of 0.46 acres	0.0049%
(1.3.5) Dolly Blankenship Heirs, Devisees, Successors or Assigns		
(1.3.5.1) Billy Edd Blankenship Rt.2 Box 378 Honaker, VA 24260	0.0029 acres 1/160 of 0.46 acres	0.0049%
(1.3.6) Betty Hess Rt.2 Box 432 Honaker, VA 24260	0.0029 acres 1/160 of 0.46 acres	0.0049%
(1.3.7) Geneva McGlothlin Box 1241 Honaker, VA 24260	0.0029 acres 1/160 of 0.46 acres	0.0049%
(1.3.8) Herbert Combs Heirs, Devisees, Successors or Assigns		
(1.3.8.1) Rosella J. Combs Heirs Heirs, Devisees, Successors or Assigns		
(1.3.8.1.1) Cevin M. Combs 396 Trunk Drive Dayton, OH 45431	0.0014 acres 1/320 of 0.46 acres	0.0024%
(1.3.8.1.2) Chris Combs 1867 Woods Drive Dayton, OH 45432	0.0014 acres 1/320 of 0.46 acres	0.0024%
(1.4) Albert Combs Heirs, Devisees, Successors or Assigns		
(1.4.1) Farley Combs 1801 Indian Creek Rd. Bee, VA 24217	0.0033 acres 1/140 of 0.46 acres	0.0056%
(1.4.1) Pauline Compton HC4 Box 772 Council, VA 24260	0.0033 acres 1/140 of 0.46 acres	0.0056%
(1.4.1) Chole Fogleman Heirs, Devisees, Successors or Assigns		
(1.4.3.1) Johnny Fogleman 296 Deerfield Drive Cleveland, VA 24225	0.0007 acres 1/700 of 0.46 acres	0.0011%
(1.4.3.2) Frank Fogleman 1478 Pittston Road Lebanon, VA 24266	0.0007 acres 1/700 of 0.46 acres	0.0011%
(1.4.3.3) Robert Fogleman 114 Meadow Lane Bluefield, VA 24605-9200	0.0007 acres 1/700 of 0.46 acres	0.0011%
(1.4.3.4) Kathy Hawkins 3860 U.S. Highway 19 Lebanon, VA 24266	0.0007 acres 1/700 of 0.46 acres	0.0011%
(1.4.3.5) Ellen Fogleman <i>Address Unknown</i>	0.0007 acres 1/700 of 0.46 acres	0.0011%
(1.4.1) William Combs Heirs, Devisees, Successors or Assigns		

Exhibit E  
Unit BF-102  
Docket #VGOB 05-0215-1400-01  
List of Conflicting Owners/Claimants that require escrow  
(58.77 Acre Unit)

	Acres in Unit	Percent of Unit
(1.4.4.1) Patricia A. Combs 63 Blossom Court Fairborn, OH 45324	0.0033 acres 1/140 of 0.46 acres	0.0056%
(1.4.1) Gay Logan Heirs, Devisees, Successors or Assigns		
(1.4.5.1) Rita Miller 106 Beach Road Petrolia, PA 16050	0.0005 acres 1/980 of 0.46 acres	0.0008%
(1.4.5.2) Barbara S. Southwell Heirs, Devisees, Successors or Assigns		
(1.4.5.2.1) William Zane Southwell 10673 US Highway 183 Clinton, OK 73601	0.0005 acres 1/980 of 0.46 acres	0.0008%
(1.4.5.3) Betty C. Hightower Heirs, Devisees, Successors or Assigns <i>Heirs Pending</i>	0.0005 acres 1/980 of 0.46 acres	0.0008%
(1.4.5.4) Jerry D. Logan 450 E. Jefferson Street Butler, PA 16001	0.0005 acres 1/980 of 0.46 acres	0.0008%
(1.4.5.5) Jan L. Deal P.O. Box 58 North Washington, PA 16001	0.0005 acres 1/980 of 0.46 acres	0.0008%
(1.4.5.6) Jean A. Cabbage 619 Bruin Road Petrolia, PA 16050	0.0005 acres 1/980 of 0.46 acres	0.0008%
(1.4.5.7) Pamela Shearer 227 Sheerwood Drive Cranberry TWP, PA 16066	0.0005 acres 1/980 of 0.46 acres	0.0008%
(1.4.6) Blanche Foleno Heirs, Devisees, Successors or Assigns		
(1.4.6.1) Billy Joe Foleno Heirs, Devisees, Successors or Assigns		
(1.4.6.2) Roscoe Foleno, Jr. 537 Lunsford Mill Hiltons, VA 24258	0.0011 acres 1/420 of 0.46 acres	0.0019%
(1.4.6.3) Keith Foleno P.O. Box 669 Honaker, VA 24260	0.0011 acres 1/420 of 0.46 acres	0.0019%
(1.4.6.4) Barry Lee Foleno Heirs, Devisees, Successors or Assigns		
(1.4.6.4.1) Beverly Ann Foleno 318 Deel Street Lebanon, VA 24266	0.0011 acres 1/420 of 0.46 acres	0.0019%
(1.4.7) Clyde Combs Heirs, Devisees, Successors or Assigns		
(1.4.7.1) Angeline Combs, widow 1135 Dewey Bostic Rd. Honaker, VA 24260	0.0033 acres 1/140 of 0.46 acres	0.0056%
(1.5) Rassie McGlothlin Heirs, Devisees, Successors or Assigns		
(1.5.1) Leonard Glenn McGlothlin Heirs, Devisees, Successors or Assigns		

Exhibit E  
Unit BF-102  
Docket #VGOB 05-0215-1400-01  
List of Conflicting Owners/Claimants that require escrow  
(58.77 Acre Unit)

	Acres in Unit	Percent of Unit
(1.5.1.1) Edna Lucille Dawson 136 Hill Street Tazewell, VA 24651	0.0029 acres 1/160 of 0.46 acres	0.0049%
(1.5.1.3) Dallas McGlothlin Heirs, Devisees, Successors or Assigns		
(1.5.1.3.1) Rose McGlothlin, widow 104 Sunnyside Drive Tazewell, VA 24651	0.0029 acres 1/160 of 0.46 acres	0.0049%
(1.5.1.6) Shirley Patrick c/o Rick Baldwin 5428 Winterest Dr. Roanoke, VA 24018-9072	0.0029 acres 1/160 of 0.46 acres	0.0049%
(2) Pearl Inez Whorley Heirs, Devisees, Successors or Assigns (1/5)		
(2.1) Elonzo S. Whorley Heirs, Devisees, Successors or Assigns		
(2.1.1) Douglas A. Worley P.O. Box 297 Montvale, VA 24122	0.0046 acres 1/100 of 0.46 acres	0.0078%
(2.1.1) Jerry W. Whorley 1136 12th Street SE Roanoke, VA 24013	0.0046 acres 1/100 of 0.46 acres	0.0078%
(2.1.1) Curtis A. Whorley 1136 12th Street SE Roanoke, VA 24013	0.0046 acres 1/100 of 0.46 acres	0.0078%
(2.1.1) Steven L. Whorley 708 Townside Rd SW Apt. 1 Roanoke, VA 24014	0.0046 acres 1/100 of 0.46 acres	0.0078%
(2.2) William T. Whorley Heirs, Devisees, Successors or Assigns		
(2.2.1) Vernie Whorley Heirs, Devisees, Successors or Assigns		
(2.2.1.1) Elizabeth McKee 805 Queen Avenue, NW Roanoke, VA 24012-4233	0.0061 acres 1/75 of 0.46 acres	0.0104%
(2.2.1.2) Patty Burkett PO Box 307 Shepherdstown, WV 25443-0307	0.0061 acres 1/75 of 0.46 acres	0.0104%
(2.2.1.3) Larry Whorley Heirs, Devisees, Successors or Assigns		
(2.2.1.3.1) Susan Whorley Rt. 1, Box 4 Greenville, WV 24945	0.0061 acres 1/75 of 0.46 acres	0.0104%
(2.3) Marvin Whorley Heirs, Devisees, Successors or Assigns		
(2.3.1) Richard Lee Whorley Box 155 Fort Montgomery, NY 10922	0.0031 acres 1/150 of 0.46 acres	0.0052%
(2.3.2) Wilma J. Bowyer P.O. Box 904, Willow Bend Road Union, WV 24983	0.0031 acres 1/150 of 0.46 acres	0.0052%
(2.3.3) James A. Whorley Rt.2 Box 225 Peterstown, WV 24963	0.0031 acres 1/150 of 0.46 acres	0.0052%
(2.3.4) Michael L. Whorley 1807 Mount Vernon Street Waynesboro, VA 22980	0.0031 acres 1/150 of 0.46 acres	0.0052%

Exhibit E  
Unit BF-102  
Docket #VGOB 05-0215-1400-01  
List of Conflicting Owners/Claimants that require escrow  
(58.77 Acre Unit)

	Acres in Unit	Percent of Unit
(2.3.5) Linda Christoff 3762 Station Drive Kennesaw, GA 30144	0.0031 acres 1/150 of 0.46 acres	0.0052%
(2.3.6) Marvin Anthony Whorley 5011 Serenity Drive Mooresburg, TN 37811	0.0031 acres 1/150 of 0.46 acres	0.0052%
(2.4) Hattie Burton Heirs, Devisees, Successors or Assigns		
(2.4.1) Charlotte Miller Rt.2 Box 117 Sinks Grove, WV 24976	0.0037 acres 1/125 of 0.46 acres	0.0063%
(2.4.2) Joyce Orth-Shimp 212 S. DuPont Road Wilmington, DE 19805	0.0037 acres 1/125 of 0.46 acres	0.0063%
(2.4.3) Omar Gentry Burton Heirs, Devisees, Successors or Assigns <i>Heirs Pending</i>	0.0037 acres 1/125 of 0.46 acres	0.0063%
(2.4.4) Ernestine Trader 2016 Naamans Road, Apt #B Wilmington, DE 19810	0.0037 acres 1/125 of 0.46 acres	0.0063%
(2.4.5) Jettie Marie Ray Heirs, Devisees, Successors or Assigns		
(2.4.5.1) Carol Goodman P.O. Box 47 Williamsburg, VA 24991	0.0018 acres 1/250 of 0.46 acres	0.0031%
(2.4.5.2) Donna Blanco 21354 Fultanhams Circle Ashburn, VA 20147	0.0018 acres 1/250 of 0.46 acres	0.0031%
(2.5) Sally Poff 3730 Knollridge Road Salem, VA 24153	0.0184 acres 1/25 of 0.46 acres	0.0313%
(3) Celia A. Jackson Compton Heirs, Devisees, Successors or Assigns (1/5)		
(3.1) Fielding Compton Heirs, Devisees, Successors or Assigns		
(3.1.1) Callie Kestner Heirs, Devisees, Successors or Assigns <i>Heirs / Addresses Unknown</i>	0.0153 acres 1/30 of 0.46 acres	0.0261%
(3.2) Monnie Turkette Heirs, Devisees, Successors or Assigns		
(3.2.1) Bessie Turkette Heirs, Devisees, Successors or Assigns	0.0026 acres 1/180 of 0.46 acres	0.0043%
(3.2.2) Juanita Holmes Heirs, Devisees, Successors or Assigns <i>Heirs / Addresses Unknown</i>	0.0026 acres 1/180 of 0.46 acres	0.0043%
(3.2.3) Virginia Dye Heirs, Devisees, Successors or Assigns		
(3.2.3.1) William Dye <i>Address Unknown</i>	0.0009 acres 1/540 of 0.46 acres	0.0014%
(3.2.3.2) Randolph Dye <i>Address Unknown</i>	0.0009 acres 1/540 of 0.46 acres	0.0014%
(3.2.3.3) Michael Dye 10300 New Garden Rd Honaker, VA 24260	0.0009 acres 1/540 of 0.46 acres	0.0014%

Exhibit E  
Unit BF-102  
Docket #VGOB 05-0215-1400-01  
List of Conflicting Owners/Claimants that require escrow  
(58.77 Acre Unit)

	Acres in Unit	Percent of Unit
(3.2.4) Arthur Turkette Heirs, Devisees, Successors or Assigns		
(3.2.4.1) Arthur Turkette 11 Setty Road Albany, OH 45710	0.0026 acres 1/180 of 0.46 acres	0.0043%
(3.2.5) Thomas Jackson Turkette Heirs, Devisees, Successors or Assigns		
(3.2.5.1) Evan Thomas Turkette 8805 D.G. Collins Road Austin, TX 78744	0.0004 acres 1/1080 of 0.46 acres	0.0007%
(3.2.5.2) Charles Turkette Heirs, Devisees, Successors or Assigns		
(3.2.5.2.1) Dolores Turkette, widow 1150 Rochawies Drive Oakland, MI 48363	0.0004 acres 1/1080 of 0.46 acres	0.0007%
(3.2.5.3) Frederick Harry Turkette 18833 Psutka Road Thompsonville, MI 49683	0.0004 acres 1/1080 of 0.46 acres	0.0007%
(3.2.5.4) Brenda Combs J. 919 E. Tienken Road Rochester, MI 48306	0.0004 acres 1/1080 of 0.46 acres	0.0007%
(3.2.5.5) Lana Lee Turkette <i>Address Unknown</i>	0.0004 acres 1/1080 of 0.46 acres	0.0007%
(3.2.5.6) Mary Emily Karas Heirs, Devisees, Successors or Assigns		
(3.2.5.6.1) Richard Karas, widower 40621 Rinaldi Drive Sterling Heights, MI 48313	0.0004 acres 1/1080 of 0.46 acres	0.0007%
(3.2.6) Fielden Turkette Heirs, Devisees, Successors or Assigns		
(3.2.6.1) Virginia B. Turkett Heirs, Devisees, Successors or Assigns		
(3.2.6.1.1) Patsy Webb 49 W. Oak Street W. Alexandria, OH 45381	0.0009 acres 1/540 of 0.46 acres	0.0014%
(3.2.6.1.2) Monia Elizabeth Olesky Heirs, Devisees, Successors or Assigns		
(3.2.6.1.2.1) John Olesky, widower 217 N. Thomas Rd. Tallmadge, OH 44278	0.0009 acres 1/540 of 0.46 acres	0.0014%
(3.2.6.1.3) Larry Fielden Turkette Heirs, Devisees, Successors or Assigns		
(3.2.6.1.3.1) Linda Turkett, widow 1126 Cymar Drive East Beavercreek, OH 45434	0.0009 acres 1/540 of 0.46 acres	0.0014%
(3.3) Bessie Kiser Heirs, Devisees, Successors or Assigns		
(3.3.1) Rawle Kiser 408 Ridgfields Road Kingsport, TN 37660	0.0077 acres 1/60 of 0.46 acres	0.0130%
(3.3.2) Fayrene Stump Heirs, Devisees, Successors or Assigns		
(3.3.2.1) Ellis Stump Heirs, Devisees, Successors or Assigns <i>Heirs / Addresses Unknown</i>	0.0077 acres 1/60 of 0.46 acres	0.0130%

Exhibit E  
Unit BF-102  
Docket #VGOB 05-0215-1400-01  
List of Conflicting Owners/Claimants that require escrow  
(58.77 Acre Unit)

	Acres in Unit	Percent of Unit
(3.4) Alec Compton Heirs, Devisees, Successors or Assigns		
(3.4.1) Jack Compton 9765 E. Hasket Lane Dayton, OH 45424	0.0077 acres 1/60 of 0.46 acres	0.0130%
(3.4.2) Roger Compton Heirs, Devisees, Successors or Assigns		
(3.4.2.1) Lance Compton 3343 Nina V. Lance Riverside, OH 45424	0.0019 acres 1/240 of 0.46 acres	0.0033%
(3.4.2.2) Christa C. Jones 2752 Haig Avenue Kettering, OH 45419	0.0019 acres 1/240 of 0.46 acres	0.0033%
(3.4.2.3) Shelly N. O'Daniel 320 Glenapple New Carlisle, OH 45344	0.0019 acres 1/240 of 0.46 acres	0.0033%
(3.4.2.4) Kelly L. Richmond 6406 Trenton-Franklin Road Middletown, OH 45042	0.0019 acres 1/240 of 0.46 acres	0.0033%
(3.5) Electa Hale Heirs, Devisees, Successors or Assigns		
(3.5.1) Carl Hale Heirs, Devisees, Successors or Assigns		
(3.5.1.1) Edward Hale 131 Augusta Avenue Akron, OH 44302	0.0022 acres 1/210 of 0.46 acres	0.0037%
(3.5.2) Curtis Hale Heirs, Devisees, Successors or Assigns		
(3.5.2.1) Evelyn L. Marcum Heirs, Devisees, Successors or Assigns		
(3.5.2.1.1) Jackie Moon 4808 Virginia Avenue Charleston, WV 25304	0.0007 acres 1/630 of 0.46 acres	0.0012%
(3.5.2.1.2) Patty Lynn Fragale 4808 Virginia Avenue Charleston, WV 25304	0.0007 acres 1/630 of 0.46 acres	0.0012%
(3.5.2.1.3) Barry Kent Hale 195 Township Road 1055 Proctorville, OH 45669	0.0007 acres 1/630 of 0.46 acres	0.0012%
(3.5.3) Geneva Mullins 109 Bland Street Narrows, VA 24124	0.0022 acres 1/210 of 0.46 acres	0.0037%
(3.5.4) Logan Hale HC4 Box 935 Council, VA 24260	0.0022 acres 1/210 of 0.46 acres	0.0037%
(3.5.5) Ilene Wolfe 8902 Helen Henderson Highway Honaker, VA 24260	0.0022 acres 1/210 of 0.46 acres	0.0037%
(3.5.6) Lowell Hale P.O. Box 367 Epworth, GA 30541	0.0022 acres 1/210 of 0.46 acres	0.0037%
(3.5.7) William H. Hale 653 Glenwood Circle Berea, OH 44017	0.0022 acres 1/210 of 0.46 acres	0.0037%
(3.6) Logan Compton Heirs, Devisees, Successors or Assigns <i>Heirs / Addresses Unknown</i>	0.0153 acres 1/30 of 0.46 acres	0.0261%
(4) Virginia Caroline Boyd Heirs, Devisees, Successors or Assigns (1/5)		

Exhibit E  
Unit BF-102  
Docket #VGOB 05-0215-1400-01  
List of Conflicting Owners/Claimants that require escrow  
(58.77 Acre Unit)

	Acres in Unit	Percent of Unit
(4.1) Myra Boyd Looney Heirs, Devisees, Successors or Assigns		
(4.1.1) Sylvia A. Watson Heirs, Devisees, Successors or Assigns		
(4.1.1.1) Arthur Watson, widower 300 E. Mill Road Evansville, IN 47711	0.0038 acres 1/120 of 0.46 acres	0.0065%
(4.1.2) Zelma R. Raypole Heirs, Devisees, Successors or Assigns		
(4.1.2.11) Jeremy Wallace 165 Columbus Street Wilmington, OH 45177	0.0038 acres 1/120 of 0.46 acres	0.0065%
(4.1.3) Virginia Crosier HC83 Box 147 Union, WV 24983	0.0038 acres 1/120 of 0.46 acres	0.0065%
(4.1.4) Lex I. Looney Heirs, Devisees, Successors or Assigns		
(4.1.4.1) Golda Looney, widow 14230 Rural Route 41S Greenfield, OH 45123	0.0038 acres 1/120 of 0.46 acres	0.0065%
(4.1.5) Joan Foley 165 Columbus Street Wilmington, OH 45177	0.0038 acres 1/120 of 0.46 acres	0.0065%
(4.1.6) Ralph B. Looney Heirs, Devisees, Successors or Assigns		
(4.1.6.1) Teresa Stodgel c/o Jamie Reid 71 N. Buffalo St. POB 405 Hamden, OH 45634	0.0019 acres 1/240 of 0.46 acres	0.0033%
(4.1.6.2) Melody Powell 484 Redfist Street Port St. Joe, FL 32456	0.0019 acres 1/240 of 0.46 acres	0.0033%
(4.2) Pheola S. Boyd Heirs, Devisees, Successors or Assigns		
(4.2.1) Earlene Strouth 1942 Swords Creek Rd Honaker, VA 24260	0.0058 acres 1/80 of 0.46 acres	0.0098%
(4.2.2) G. Paul Boyd Heirs, Devisees, Successors or Assigns Heirs / Addresses Unknown	0.0058 acres 1/80 of 0.46 acres	0.0098%
(4.2.3) James William Boyd Heirs, Devisees, Successors or Assigns		
(4.2.3.1) Judy Boyd Delp 2172 Jewell Ridge Rd. Richlands, VA 24641	0.0019 acres 1/240 of 0.46 acres	0.0033%
(4.2.3.2) Johnny Sherman Boyd P. O. Box 1825 Honaker, VA 24260	0.0019 acres 1/240 of 0.46 acres	0.0033%
(4.2.3.3) James Dallas Boyd Heirs, Devisees, Successors or Assigns		

Exhibit E  
Unit BF-102  
Docket #VGOB 05-0215-1400-01  
List of Conflicting Owners/Claimants that require escrow  
(58.77 Acre Unit)

	Acres in Unit	Percent of Unit
(4.2.3.3.1) James Boyd c/o Cindy Kennison 429 N. 2nd St. Greenfield, OH 45123	0.0010 acres 1/480 of 0.46 acres	0.0016%
(4.2.3.3.2) Christie Boyd c/o Cindy Kennison 429 N. 2nd St. Greenfield, OH 45123	0.0010 acres 1/480 of 0.46 acres	0.0016%
(4.2.4) Barbara Reynolds Heirs, Devisees, Successors or Assigns		
(4.2.4.1) Raymond Reynolds, widower 67 Vaughn Brooks Rd Cleveland, VA 24225	0.0019 acres 1/240 of 0.46 acres	0.0033%
(4.2.4.2) Dorothy Jean Combs 633 Vaughn Brooks Rd. Cleveland, VA 24225	0.0019 acres 1/240 of 0.46 acres	0.0033%
(4.2.4.3) George Ray P.O. Box 3222 Lebanon, VA 24266	0.0019 acres 1/240 of 0.46 acres	0.0033%
(4.3) Celia Webb Heirs, Devisees, Successors or Assigns		
(4.3.1) Zita Bea Hurt Heirs, Devisees, Successors or Assigns		
(4.3.1.1) Darel Gene Hurt 826 6th Street SE Hickory, NC 28602	0.0038 acres 1/120 of 0.46 acres	0.0065%
(4.3.1.2) Garland Lynn Hurt 883 Winchester Circle Macon, GA 31210	0.0038 acres 1/120 of 0.46 acres	0.0065%
(4.3.1.3) Betty Joyce Dye 8927 Columbus Road, Lot #35 Mt. Vernon, OH 43050	0.0038 acres 1/120 of 0.46 acres	0.0065%
(4.3.2) Elmer Webb Heirs, Devisees, Successors or Assigns		
(4.3.2.1) Gladys Webb Heirs, Devisees, Successors or Assigns <i>Heirs / Addresses Unknown</i>	0.0115 acres 1/40 of 0.46 acres	0.0196%
(4.4) Earl Boyd Heirs, Devisees, Successors or Assigns		
(4.4.1) Katie Jo Nichols 3521 E. Gleneagle Place Chandler, AZ 85249	0.0115 acres 1/40 of 0.46 acres	0.0196%
(4.4.2) Otto Boyd Heirs, Devisees, Successors or Assigns		
(4.4.2.1) Audrey E. Boyd 623 Ticknor Road Mogadore, OH 44260	0.0058 acres 1/80 of 0.46 acres	0.0098%
(4.4.3) John L. Boyd 2332 Eastlawn Avenue Akron, OH 44305	0.0058 acres 1/80 of 0.46 acres	0.0098%
(5) Arthritis Foundation 3805 Cutshaw Avenue, Suite 200 Richmond, VA 23230	0.0920 acres 1/5 of 0.46 acres	0.1565%
<b>Total tract acres</b>	<b>0.4456</b>	
<b>Total tract percent</b>	<b>0.7583%</b>	

Exhibit E  
Unit BF-102  
Docket #VGOB 05-0215-1400-01  
List of Conflicting Owners/Claimants that require escrow  
(58.77 Acre Unit)

	Acres in Unit	Percent of Unit
<u>Tract #3C, 6.11 acres</u>		
<u>COAL OWNERSHIP</u>		
Tazewell Coal & Iron Company (Deeded to Tazewell Coal & Gas Company LLC on 3/16/2012, under DB745/750)		
(1) Tazewell Coal and Gas Company LLC P. O. Box 675 Tazewell, VA 24651	6.11 acres	10.3965%
<u>OIL &amp; GAS OWNERSHIP</u>		
Arthritis Foundation, et al. (Logan W. Jackson Heirs, Devisees, Successors or Assigns)	6.11 acres	10.3965%
(1) Lou Emma Combs Heirs, Devisees, Successors or Assigns (1/5)		
(1.1) Paul Combs Heirs, Devisees, Successors or Assigns	No issue	
(1.2) Charlie Combs Heirs, Devisees, Successors or Assigns		
(1.2.1) Juanita Ivanelle Combs Heirs, Devisees Successors or Assigns		
(1.2.1.1) Lou Holdren 3313 Grassmere Drive Lexington, KY 40503	0.0382 acres 1/160 of 6.11 acres	0.0650%
(1.2.1.2) Dr. Jeannine Holdren Nichols 1206 Stillwood Drive, NE Atlanta, GA 30306	0.0382 acres 1/160 of 6.11 acres	0.0650%
(1.2.1.3) Thomas C. Holdren General Delivery Socorro NM 87801	0.0382 acres 1/160 of 6.11 acres	0.0650%
(1.2.1.4) James Matthew Holdren 5088 Golden Drive San Jose, CA 95129	0.0382 acres 1/160 of 6.11 acres	0.0650%
(1.2.2) Lou Holdren 3313 Grassmere Drive Lexington, KY 40503	0.1528 acres 1/40 of 6.11 acres	0.2599%
(1.3) Tolbert Combs Heirs, Devisees, Successors or Assigns		
(1.3.1) Charlie Ivon Combs Heirs, Devisees Successors or Assigns		
(1.3.1.1) Robin Lynn Bandari 12009 Cottage Creek Court Henrico, VA 23233	0.0191 acres 1/320 of 6.11 acres	0.0325%
(1.3.1.2) Robert E. Combs 3118 Red Bud Highway Honaker, VA 24260	0.0191 acres 1/320 of 6.11 acres	0.0325%
(1.3.2) Tolbert Combs Jr. Heirs, Devisees, Successors or Assigns		
(1.3.2.1) Venella F. Combs (2nd Wife) Heirs, Devisees, Successors or Assigns		
(1.3.2.1.1) Sandra Mathena Heirs, Devisees, Successors or Assigns		
(1.3.2.1.1.1) Jeremy Mathena P. O. Box 1474 Honaker, VA 24260	0.0064 acres 1/960 of 6.11 acres	0.0108%
(1.3.2.1.2) Ricky Edward Fletcher Heirs, Devisees, Successors or Assigns		

Exhibit E  
Unit BF-102  
Docket #VGOB 05-0215-1400-01  
List of Conflicting Owners/Claimants that require escrow  
(58.77 Acre Unit)

	Acres in Unit	Percent of Unit
(1.3.2.1.2.1) Jeanette Fletcher 10567 Heien Henderson Way Honaker, VA 24260	0.0064 acres 1/960 of 6.11 acres	0.0108%
(1.3.2.2) Kathey Good 106 Doncaster Road Joppa, MD 21085	0.0255 acres 1/240 of 6.11 acres	0.0433%
(1.3.3) Paul W. Combs 1217 Whitetop Road Bluff City, TN 37618	0.0382 acres 1/160 of 6.11 acres	0.0650%
(1.3.4) Randall L. Combs 1207 Fairlane Road Honaker, VA 24260	0.0382 acres 1/160 of 6.11 acres	0.0650%
(1.3.5) Dolly Blankenship Heirs, Devisees, Successors or Assigns		
(1.3.5.1) Billy Edd Blankenship Rt.2 Box 378 Honaker, VA 24260	0.0382 acres 1/160 of 6.11 acres	0.0650%
(1.3.6) Betty Hess Rt.2 Box 432 Honaker, VA 24260	0.0382 acres 1/160 of 6.11 acres	0.0650%
(1.3.7) Geneva McGlothlin Box 1241 Honaker, VA 24260	0.0382 acres 1/160 of 6.11 acres	0.0650%
(1.3.8) Herbert Combs Heirs, Devisees, Successors or Assigns		
(1.3.8.1) Rosella J. Combs Heirs Heirs, Devisees, Successors or Assigns		
(1.3.8.1.1) Cevin M. Combs 396 Trunk Drive Dayton, OH 45431	0.0191 acres 1/320 of 6.11 acres	0.0325%
(1.3.8.1.2) Chris Combs 1867 Woods Drive Dayton, OH 45432	0.0191 acres 1/320 of 6.11 acres	0.0325%
(1.4) Albert Combs Heirs, Devisees, Successors or Assigns		
(1.4.1) Farley Combs 1801 Indian Creek Rd. Bee, VA 24217	0.0436 acres 1/140 of 6.11 acres	0.0743%
(1.4.1) Pauline Compton HC4 Box 772 Council, VA 24260	0.0436 acres 1/140 of 6.11 acres	0.0743%
(1.4.1) Chole Fogleman Heirs, Devisees, Successors or Assigns		
(1.4.3.1) Johnny Fogleman 296 Deerfield Drive Cleveland, VA 24225	0.0087 acres 1/700 of 6.11 acres	0.0149%
(1.4.3.2) Frank Fogleman 1478 Pittston Road Lebanon, VA 24266	0.0087 acres 1/700 of 6.11 acres	0.0149%
(1.4.3.3) Robert Fogleman 114 Meadow Lane Bluefield, VA 24605-9200	0.0087 acres 1/700 of 6.11 acres	0.0149%
(1.4.3.4) Kathy Hawkins 3860 U.S. Highway 19 Lebanon, VA 24266	0.0087 acres 1/700 of 6.11 acres	0.0149%
(1.4.3.5) Ellen Fogleman <i>Address Unknown</i>	0.0087 acres 1/700 of 6.11 acres	0.0149%
(1.4.1) William Combs Heirs, Devisees, Successors or Assigns		

Exhibit E  
Unit BF-102  
Docket #VGOB 05-0215-1400-01  
List of Conflicting Owners/Claimants that require escrow  
(58.77 Acre Unit)

	Acres in Unit	Percent of Unit
(1.4.4.1) Patricia A. Combs 63 Blossom Court Fairborn, OH 45324	0.0436 acres 1/140 of 6.11 acres	0.0743%
(1.4.1) Gay Logan Heirs, Devisees, Successors or Assigns		
(1.4.5.1) Rita Miller 106 Beach Road Petrolia, PA 16050	0.0062 acres 1/980 of 6.11 acres	0.0106%
(1.4.5.2) Barbara S. Southwell Heirs, Devisees, Successors or Assigns		
(1.4.5.2.1) William Zane Southwell 10673 US Highway 183 Clinton, OK 73601	0.0062 acres 1/980 of 6.11 acres	0.0106%
(1.4.5.3) Betty C. Hightower Heirs, Devisees, Successors or Assigns <i>Heirs Pending</i>	0.0062 acres 1/980 of 6.11 acres	0.0106%
(1.4.5.4) Jerry D. Logan 450 E. Jefferson Street Butler, PA 16001	0.0062 acres 1/980 of 6.11 acres	0.0106%
(1.4.5.5) Jan L. Deal P.O. Box 58 North Washington, PA 16001	0.0062 acres 1/980 of 6.11 acres	0.0106%
(1.4.5.6) Jean A. Cabbage 619 Bruin Road Petrolia, PA 16050	0.0062 acres 1/980 of 6.11 acres	0.0106%
(1.4.5.7) Pamela Shearer 227 Sheerwood Drive Cranberry TWP, PA 16066	0.0062 acres 1/980 of 6.11 acres	0.0106%
(1.4.6) Blanche Foleno Heirs, Devisees, Successors or Assigns		
(1.4.6.1) Billy Joe Foleno Heirs, Devisees, Successors or Assigns		
(1.4.6.2) Roscoe Foleno, Jr. 537 Lunsford Mill Hilltons, VA 24258	0.0145 acres 1/420 of 6.11 acres	0.0248%
(1.4.6.3) Keith Foleno P.O. Box 669 Honaker, VA 24260	0.0145 acres 1/420 of 6.11 acres	0.0248%
(1.4.6.4) Barry Lee Foleno Heirs, Devisees, Successors or Assigns		
(1.4.6.4.1) Beverly Ann Foleno 318 Deal Street Lebanon, VA 24266	0.0145 acres 1/420 of 6.11 acres	0.0248%
(1.4.7) Clyde Combs Heirs, Devisees, Successors or Assigns		
(1.4.7.1) Angeline Combs, widow 1135 Dewey Bostic Rd. Honaker, VA 24260	0.0436 acres 1/140 of 6.11 acres	0.0743%
(1.5) Rassie McGlothlin Heirs, Devisees, Successors or Assigns		
(1.5.1) Leonard Glenn McGlothlin Heirs, Devisees, Successors or Assigns		

Exhibit E  
Unit BF-102  
Docket #VGOB 05-0215-1400-01  
List of Conflicting Owners/Claimants that require escrow  
(58.77 Acre Unit)

	Acres in Unit	Percent of Unit
(1.5.1.1) Edna Lucille Dawson 136 Hill Street Tazewell, VA 24651	0.0382 acres 1/160 of 6.11 acres	0.0650%
(1.5.1.3) Dallas McGlothlin Heirs, Devisees, Successors or Assigns		
(1.5.1.3.1) Rose McGlothlin, widow 104 Sunnyside Drive Tazewell, VA 24651	0.0382 acres 1/160 of 6.11 acres	0.0650%
(1.5.1.6) Shirley Patrick c/o Rick Baldwin 5428 Winterest Dr. Roanoke, VA 24018-9072	0.0382 acres 1/160 of 6.11 acres	0.0650%
(2) Pearl Inez Whorley Heirs, Devisees, Successors or Assigns (1/5)		
(2.1) Elonzo S. Whorley Heirs, Devisees, Successors or Assigns		
(2.1.1) Douglas A. Worley P.O. Box 297 Montvale, VA 24122	0.0611 acres 1/100 of 6.11 acres	0.1040%
(2.1.1) Jerry W. Whorley 1136 12th Street SE Roanoke, VA 24013	0.0611 acres 1/100 of 6.11 acres	0.1040%
(2.1.1) Curtis A. Whorley 1136 12th Street SE Roanoke, VA 24013	0.0611 acres 1/100 of 6.11 acres	0.1040%
(2.1.1) Steven L. Whorley 708 Townside Rd SW Apt. 1 Roanoke, VA 24014	0.0611 acres 1/100 of 6.11 acres	0.1040%
(2.2) William T. Whorley Heirs, Devisees, Successors or Assigns		
(2.2.1) Vernie Whorley Heirs, Devisees, Successors or Assigns		
(2.2.1.1) Elizabeth McKee 805 Queen Avenue, NW Roanoke, VA 24012-4233	0.0815 acres 1/75 of 6.11 acres	0.1386%
(2.2.1.2) Patty Burkett PO Box 307 Shepherdstown, WV 25443-0307	0.0815 acres 1/75 of 6.11 acres	0.1386%
(2.2.1.3) Larry Whorley Heirs, Devisees, Successors or Assigns		
(2.2.1.3.1) Susan Whorley Rt. 1, Box 4 Greenville, WV 24945	0.0815 acres 1/75 of 6.11 acres	0.1386%
(2.3) Marvin Whorley Heirs, Devisees, Successors or Assigns		
(2.3.1) Richard Lee Whorley Box 155 Fort Montgomery, NY 10922	0.0407 acres 1/150 of 6.11 acres	0.0693%
(2.3.2) Wilma J. Bowyer P.O. Box 904, Willow Bend Road Union, WV 24983	0.0407 acres 1/150 of 6.11 acres	0.0693%
(2.3.3) James A. Whorley Rt.2 Box 225 Peterstown, WV 24963	0.0407 acres 1/150 of 6.11 acres	0.0693%
(2.3.4) Michael L. Whorley 1807 Mount Vernon Street Waynesboro, VA 22980	0.0407 acres 1/150 of 6.11 acres	0.0693%

Exhibit E  
Unit BF-102  
Docket #VGOB 05-0215-1400-01  
List of Conflicting Owners/Claimants that require escrow  
(58.77 Acre Unit)

	Acres in Unit	Percent of Unit
(2.3.5) Linda Christoff 3762 Station Drive Kennesaw, GA 30144	0.0407 acres 1/150 of 6.11 acres	0.0693%
(2.3.6) Marvin Anthony Whorley 5011 Serenity Drive Mooresburg, TN 37811	0.0407 acres 1/150 of 6.11 acres	0.0693%
(2.4) Hattie Burton Heirs, Devisees, Successors or Assigns		
(2.4.1) Charlotte Miller Rt.2 Box 117 Sinks Grove, WV 24976	0.0489 acres 1/125 of 6.11 acres	0.0832%
(2.4.2) Joyce Orth-Shimp 212 S. DuPont Road Wilmington, DE 19805	0.0489 acres 1/125 of 6.11 acres	0.0832%
(2.4.3) Omar Gentry Burton Heirs, Devisees, Successors or Assigns <i>Heirs Pending</i>	0.0489 acres 1/125 of 6.11 acres	0.0832%
(2.4.4) Ernestine Trader 2016 Naamans Road, Apt #B Wilmington, DE 19810	0.0489 acres 1/125 of 6.11 acres	0.0832%
(2.4.5) Jettie Marie Ray Heirs, Devisees, Successors or Assigns		
(2.4.5.1) Carol Goodman P.O. Box 47 Williamsburg, VA 24991	0.0244 acres 1/250 of 6.11 acres	0.0416%
(2.4.5.2) Donna Blanco 21354 Fultanhams Circle Ashburn, VA 20147	0.0244 acres 1/250 of 6.11 acres	0.0416%
(2.5) Sally Poff 3730 Knollridge Road Salem, VA 24153	0.2444 acres 1/25 of 6.11 acres	0.4159%
(3) Celia A. Jackson Compton Heirs, Devisees, Successors or Assigns (1/5)		
(3.1) Fielding Compton Heirs, Devisees, Successors or Assigns		
(3.1.1) Callie Kestner Heirs, Devisees, Successors or Assigns <i>Heirs / Addresses Unknown</i>	0.2037 acres 1/30 of 6.11 acres	0.3465%
(3.2) Monnie Turkette Heirs, Devisees, Successors or Assigns		
(3.2.1) Bessie Turkette Heirs, Devisees, Successors or Assigns	0.0339 acres 1/180 of 6.11 acres	0.0578%
(3.2.2) Juanita Holmes Heirs, Devisees, Successors or Assigns <i>Heirs / Addresses Unknown</i>	0.0339 acres 1/180 of 6.11 acres	0.0578%
(3.2.3) Virginia Dye Heirs, Devisees, Successors or Assigns		
(3.2.3.1) William Dye <i>Address Unknown</i>	0.0113 acres 1/540 of 6.11 acres	0.0193%
(3.2.3.2) Randolph Dye <i>Address Unknown</i>	0.0113 acres 1/540 of 6.11 acres	0.0193%
(3.2.3.3) Michael Dye 10300 New Garden Rd Honaker, VA 24260	0.0113 acres 1/540 of 6.11 acres	0.0193%

Exhibit E  
Unit BF-102  
Docket #VGOB 05-0215-1400-01  
List of Conflicting Owners/Claimants that require escrow  
(58.77 Acre Unit)

	Acres in Unit	Percent of Unit
(3.2.4) Arthur Turkette Heirs, Devisees, Successors or Assigns		
(3.2.4.1) Arthur Turkette 11 Setty Road Albany, OH 45710	0.0339 acres 1/180 of 6.11 acres	0.0578%
(3.2.5) Thomas Jackson Turkette Heirs, Devisees, Successors or Assigns		
(3.2.5.1) Evan Thomas Turkette 8805 D.G. Collins Road Austin, TX 78744	0.0057 acres 1/1080 of 6.11 acres	0.0096%
(3.2.5.2) Charles Turkette Heirs, Devisees, Successors or Assigns		
(3.2.5.2.1) Dolores Turkette, widow 1150 Rochawies Drive Oakland, MI 48363	0.0057 acres 1/1080 of 6.11 acres	0.0096%
(3.2.5.3) Frederick Harry Turkette 18833 Psutka Road Thompsonville, MI 49683	0.0057 acres 1/1080 of 6.11 acres	0.0096%
(3.2.5.4) Brenda Combs J. 919 E. Tienken Road Rochester, MI 48306	0.0057 acres 1/1080 of 6.11 acres	0.0096%
(3.2.5.5) Lana Lee Turkette <i>Address Unknown</i>	0.0057 acres 1/1080 of 6.11 acres	0.0096%
(3.2.5.6) Mary Emily Karas Heirs, Devisees, Successors or Assigns		
(3.2.5.6.1) Richard Karas, widower 40621 Rinaldi Drive Sterling Heights, MI 48313	0.0057 acres 1/1080 of 6.11 acres	0.0096%
(3.2.6) Fielden Turkette Heirs, Devisees, Successors or Assigns		
(3.2.6.1) Virginia B. Turkett Heirs, Devisees, Successors or Assigns		
(3.2.6.1.1) Patsy Webb 49 W. Oak Street W. Alexandria, OH 45381	0.0113 acres 1/540 of 6.11 acres	0.0193%
(3.2.6.1.2) Monia Elizabeth Olesky Heirs, Devisees, Successors or Assigns		
(3.2.6.1.2.1) John Olesky, widower 217 N. Thomas Rd. Tallmadge, OH 44278	0.0113 acres 1/540 of 6.11 acres	0.0193%
(3.2.6.1.3) Larry Fielden Turkette Heirs, Devisees, Successors or Assigns		
(3.2.6.1.3.1) Linda Turkett, widow 1126 Cymar Drive East Beavercreek, OH 45434	0.0113 acres 1/540 of 6.11 acres	0.0193%
(3.3) Bessie Kiser Heirs, Devisees, Successors or Assigns		
(3.3.1) Rawle Kiser 408 Ridgefields Road Kingsport, TN 37660	0.1018 acres 1/60 of 6.11 acres	0.1733%
(3.3.2) Fayrene Stump Heirs, Devisees, Successors or Assigns		
(3.3.2.1) Ellis Stump Heirs, Devisees, Successors or Assigns <i>Heirs / Addresses Unknown</i>	0.1018 acres 1/60 of 6.11 acres	0.1733%

Exhibit E  
Unit BF-102  
Docket #VGOB 05-0215-1400-01  
List of Conflicting Owners/Claimants that require escrow  
(58.77 Acre Unit)

	Acres in Unit	Percent of Unit
(3.4) Alec Compton Heirs, Devisees, Successors or Assigns		
(3.4.1) Jack Compton 9765 E. Hasket Lane Dayton, OH 45424	0.1018 acres 1/60 of 6.11 acres	0.1733%
(3.4.2) Roger Compton Heirs, Devisees, Successors or Assigns		
(3.4.2.1) Lance Compton 3343 Nina V. Lance Riverside, OH 45424	0.0255 acres 1/240 of 6.11 acres	0.0433%
(3.4.2.2) Christa C. Jones 2752 Haig Avenue Kettering, OH 45419	0.0255 acres 1/240 of 6.11 acres	0.0433%
(3.4.2.3) Shelly N. O'Daniel 320 Glenapple New Carlisle, OH 45344	0.0255 acres 1/240 of 6.11 acres	0.0433%
(3.4.2.4) Kelly L. Richmond 6406 Trenton-Franklin Road Middletown, OH 45042	0.0255 acres 1/240 of 6.11 acres	0.0433%
(3.5) Electa Hale Heirs, Devisees, Successors or Assigns		
(3.5.1) Carl Hale Heirs, Devisees, Successors or Assigns		
(3.5.1.1) Edward Hale 131 Augusta Avenue Akron, OH 44302	0.0291 acres 1/210 of 6.11 acres	0.0495%
(3.5.2) Curtis Hale Heirs, Devisees, Successors or Assigns		
(3.5.2.1) Evelyn L. Marcum Heirs, Devisees, Successors or Assigns		
(3.5.2.1.1) Jackie Moon 4808 Virginia Avenue Charleston, WV 25304	0.0097 acres 1/630 of 6.11 acres	0.0165%
(3.5.2.1.2) Patty Lynn Fragale 4808 Virginia Avenue Charleston, WV 25304	0.0097 acres 1/630 of 6.11 acres	0.0165%
(3.5.2.1.3) Barry Kent Hale 195 Township Road 1055 Proctorville, OH 45669	0.0097 acres 1/630 of 6.11 acres	0.0165%
(3.5.3) Geneva Mullins 109 Bland Street Narrows, VA 24124	0.0291 acres 1/210 of 6.11 acres	0.0495%
(3.5.4) Logan Hale HC4 Box 935 Council, VA 24260	0.0291 acres 1/210 of 6.11 acres	0.0495%
(3.5.5) Ilene Wolfe 8902 Helen Henderson Highway Honaker, VA 24260	0.0291 acres 1/210 of 6.11 acres	0.0495%
(3.5.6) Lowell Hale P.O. Box 367 Epworth, GA 30541	0.0291 acres 1/210 of 6.11 acres	0.0495%
(3.5.7) William H. Hale 653 Glenwood Circle Berea, OH 44017	0.0291 acres 1/210 of 6.11 acres	0.0495%
(3.6) Logan Compton Heirs, Devisees, Successors or Assigns <i>Heirs / Addresses Unknown</i>	0.2037 acres 1/30 of 6.11 acres	0.3465%
(4) Virginia Caroline Boyd Heirs, Devisees, Successors or Assigns (1/5)		

Exhibit E  
Unit BF-102  
Docket #VGOB 05-0215-1400-01  
List of Conflicting Owners/Claimants that require escrow  
(58.77 Acre Unit)

	Acres in Unit	Percent of Unit
(4.1) Myra Boyd Looney Heirs, Devisees, Successors or Assigns		
(4.1.1) Sylvia A. Watson Heirs, Devisees, Successors or Assigns		
(4.1.1.1) Arthur Watson, widower 300 E. Mill Road Evansville, IN 47711	0.0509 acres 1/120 of 6.11 acres	0.0866%
(4.1.2) Zelma R. Raypole Heirs, Devisees, Successors or Assigns		
(4.1.2.11) Jeremy Wallace 165 Columbus Street Wilmington, OH 45177	0.0509 acres 1/120 of 6.11 acres	0.0866%
(4.1.3) Virginia Crosier HC83 Box 147 Union, WV 24983	0.0509 acres 1/120 of 6.11 acres	0.0866%
(4.1.4) Lex I. Looney Heirs, Devisees, Successors or Assigns		
(4.1.4.1) Golda Looney, widow 14230 Rural Route 41S Greenfield, OH 45123	0.0509 acres 1/120 of 6.11 acres	0.0866%
(4.1.5) Joan Foley 165 Columbus Street Wilmington, OH 45177	0.0509 acres 1/120 of 6.11 acres	0.0866%
(4.1.6) Ralph B. Looney Heirs, Devisees, Successors or Assigns		
(4.1.6.1) Teresa Stodgel c/o Jamie Reid 71 N. Buffalo St. POB 405 Hamden, OH 45634	0.0255 acres 1/240 of 6.11 acres	0.0433%
(4.1.6.2) Melody Powell 484 Redfist Street Port St. Joe, FL 32456	0.0255 acres 1/240 of 6.11 acres	0.0433%
(4.2) Pheola S. Boyd Heirs, Devisees, Successors or Assigns		
(4.2.1) Earlene Strouth 1942 Swords Creek Rd Honaker, VA 24260	0.0764 acres 1/80 of 6.11 acres	0.1300%
(4.2.2) G. Paul Boyd Heirs, Devisees, Successors or Assigns Heirs / Addresses Unknown	0.0764 acres 1/80 of 6.11 acres	0.1300%
(4.2.3) James William Boyd Heirs, Devisees, Successors or Assigns		
(4.2.3.1) Judy Boyd Delp 2172 Jewell Ridge Rd. Richlands, VA 24641	0.0255 acres 1/240 of 6.11 acres	0.0433%
(4.2.3.2) Johnny Sherman Boyd P.O. Box 1825 Honaker, VA 24260	0.0255 acres 1/240 of 6.11 acres	0.0433%
(4.2.3.3) James Dallas Boyd Heirs, Devisees, Successors or Assigns		

Exhibit E  
Unit BF-102  
Docket #VGOB 05-0215-1400-01  
List of Conflicting Owners/Claimants that require escrow  
(58.77 Acre Unit)

	Acres in Unit	Percent of Unit
(4.2.3.3.1) James Boyd c/o Cindy Kennison 429 N. 2nd St. Greenfield, OH 45123	0.0127 acres 1/480 of 6.11 acres	0.0217%
(4.2.3.3.2) Christie Boyd c/o Cindy Kennison 429 N. 2nd St. Greenfield, OH 45123	0.0127 acres 1/480 of 6.11 acres	0.0217%
(4.2.4) Barbara Reynolds Heirs, Devisees, Successors or Assigns		
(4.2.4.1) Raymond Reynolds, widower 67 Vaughn Brooks Rd Cleveland, VA 24225	0.0255 acres 1/240 of 6.11 acres	0.0433%
(4.2.4.2) Dorothy Jean Combs 633 Vaughn Brooks Rd. Cleveland, VA 24225	0.0255 acres 1/240 of 6.11 acres	0.0433%
(4.2.4.3) George Ray P.O. Box 3222 Lebanon, VA 24266	0.0255 acres 1/240 of 6.11 acres	0.0433%
(4.3) Celia Webb Heirs, Devisees, Successors or Assigns		
(4.3.1) Zita Bea Hurt Heirs, Devisees, Successors or Assigns		
(4.3.1.1) Darel Gene Hurt 826 6th Street SE Hickory, NC 28602	0.0509 acres 1/120 of 6.11 acres	0.0866%
(4.3.1.2) Garland Lynn Hurt 883 Winchester Circle Macon, GA 31210	0.0509 acres 1/120 of 6.11 acres	0.0866%
(4.3.1.3) Betty Joyce Dye 8927 Columbus Road, Lot #35 Mt. Vernon, OH 43050	0.0509 acres 1/120 of 6.11 acres	0.0866%
(4.3.2) Elmer Webb Heirs, Devisees, Successors or Assigns		
(4.3.2.1) Gladys Webb Heirs, Devisees, Successors or Assigns <i>Heirs / Addresses Unknown</i>	0.1528 acres 1/40 of 6.11 acres	0.2599%
(4.4) Earl Boyd Heirs, Devisees, Successors or Assigns		
(4.4.1) Katie Jo Nichols 3521 E. Gleneagle Place Chandler, AZ 85249	0.1528 acres 1/40 of 6.11 acres	0.2599%
(4.4.2) Otto Boyd Heirs, Devisees, Successors or Assigns		
(4.4.2.1) Audrey E. Boyd 623 Ticknor Road Mogadore, OH 44260	0.0764 acres 1/80 of 6.11 acres	0.1300%
(4.4.3) John L. Boyd 2332 Eastlawn Avenue Akron, OH 44305	0.0764 acres 1/80 of 6.11 acres	0.1300%
(5) Arthritis Foundation 3805 Cutshaw Avenue, Suite 200 Richmond, VA 23230	1.2220 acres 1/5 of 6.11 acres	2.0793%
<b>Total tract acres</b>	<b>5.9191</b>	
<b>Total tract percent</b>	<b>10.0716%</b>	

Total Acreage in Conflict 13.3009  
Total Percentage in Conflict 22.6322%

Exhibit EE  
Unit BF-102  
Docket #VGOB 05-0215-1400-01  
List of Conflicting Owners/Claimants with Royalty Split Agreements  
(58.77 Acre Unit)

	Acres in Unit	Percent of Unit	Percent of Escrow
--	---------------	-----------------	-------------------

**Tract #2A, 11.86 acres**

*Although a "Title Conflict" issue exists, the parties have agreed to a 50/50 split per Agreement dated November 18, 2004.*

**COAL OWNERSHIP**

Tazewell Coal & Iron Company *(Deeded to Tazewell Coal & Gas Company LLC on 3/16/2012, under DB745/750)*

(1)	Tazewell Coal and Gas Company LLC P. O. Box 675 Tazewell, VA 24651	11.86 acres	20.1804%	<i>n/a</i>
-----	--	-------------	----------	------------

**OIL & GAS OWNERSHIP**

(1)	Gent Enterprises P.O. Box 330 Honaker, VA 24260	11.86 acres	20.1804%	<i>n/a</i>
-----	---	-------------	----------	------------

- OR -

Tazewell Coal & Iron Company *(Deeded to Tazewell Coal & Gas Company LLC on 3/16/2012, under DB745/750)*

(1)	Tazewell Coal and Gas Company LLC P. O. Box 675 Tazewell, VA 24651	11.86 acres	20.1804%	<i>n/a</i>
-----	--	-------------	----------	------------

**Tract #2B, 1.00 acres**

**COAL OWNERSHIP**

Tazewell Coal & Iron Company *(Deeded to Tazewell Coal & Gas Company LLC on 3/16/2012, under DB745/750)*

(1)	Tazewell Coal and Gas Company LLC P. O. Box 675 Tazewell, VA 24651	1.00 acres	1.7015%	<i>n/a</i>
-----	--	------------	---------	------------

**OIL & GAS OWNERSHIP**

(1)	Nadyne K. Combs Heirs, Devisees, Successors or Assigns	1.00 acres	1.7015%	
(a)	Gerald P. Combs 25484 Watauga Road Abingdon, VA 24211	0.20 acres 1/5 of 1.00 acres	0.3403%	<i>n/a</i>
(b)	Patsy Ruth Lockwood 1310 South Braddock Street Winchester, VA 22601	0.20 acres 1/5 of 1.00 acres	0.3403%	<i>n/a</i>
(c)	Peggy Jean Combs Mitchell P.O. Box 2423 Lebanon, VA 24266	0.20 acres 1/5 of 1.00 acres	0.3403%	<i>n/a</i>
(d)	Priscilla Combs McCall 19310 Old Jonesboro Road Abingdon, VA 24211	0.20 acres 1/5 of 1.00 acres	0.3403%	<i>n/a</i>

Exhibit EE  
Unit BF-102  
Docket #VGOB 05-0215-1400-01  
List of Conflicting Owners/Claimants with Royalty Split Agreements  
(58.77 Acre Unit)

	Acres in Unit	Percent of Unit	Percent of Escrow
(e) Dwight David Combs 110 Bogey Drive Abingdon, VA 24211	0.20 acres 1/5 of 1.00 acres	0.3403%	<i>n/a</i>
<b>Total tract acres</b>	<b>1.0000</b>		
<b>Total tract percent</b>	<b>1.7015%</b>		

Tract #3A, 7.16 acres

**COAL OWNERSHIP**

Tazewell Coal & Iron Company (*Deeded to Tazewell Coal & Gas Company LLC on 3/16/2012, under DB745/750*)

(1) Tazewell Coal and Gas Company LLC P. O. Box 675 Tazewell, VA 24651	7.16 acres	12.1831%	<b>0.8148%</b>
--	------------	----------	----------------

**OIL & GAS OWNERSHIP**

Arthritis Foundation, et al.  
*(Logan W. Jackson Heirs, Devisees, Successors or Assigns)*

(1) Lou Emma Combs Heirs, Devisees, Successors or Assigns (1/5)			
(1.5) Rassie McGlothlin Heirs, Devisees, Successors or Assigns			
(1.5.1) Leonard Glenn McGlothlin Heirs, Devisees, Successors or Assigns			
(1.5.1.2) Branch McGlothlin Heirs, Devisees, Successors or Assigns			
(1.5.1.2.1) Frances Ann McGlothlin 1600 Indian Creek Road Cedar Bluff, VA 24609	0.0448 acres 1/160 of 7.16 acres	0.0761%	<b>0.1630%</b>
(1.5.1.4) Euva Dane Lyons c/o Deborah Ann Dailey Roberts 103 Hull Street Richlands, VA 24641	0.0448 acres 1/160 of 7.16 acres	0.0761%	<b>0.1630%</b>
(1.5.1.5) Bobby Curtis McGlothlin 933 Finney Drive Vinton, VA 24179	0.0448 acres 1/160 of 7.16 acres	0.0761%	<b>0.1630%</b>
(1.5.1.7) Glenna Ruth Couch P.O. Box 28 Mountain City, TN 37683	0.0448 acres 1/160 of 7.16 acres	0.0761%	<b>0.1630%</b>
(1.5.1.8) Sandra Street 119 Royal Street Richlands, VA 24641 <i>Previously Sandra Puckett</i>	0.0448 acres 1/160 of 7.16 acres	0.0761%	<b>0.1630%</b>

**Total tract acres**                    **0.2238**  
**Total tract percent**                **0.3807%**

Exhibit EE  
Unit BF-102  
Docket #VGOB 05-0215-1400-01  
List of Conflicting Owners/Claimants with Royalty Split Agreements  
(58.77 Acre Unit)

	Acres in Unit	Percent of Unit	Percent of Escrow
<b><u>Tract #3B, 0.46 acres</u></b>			
<b><u>COAL OWNERSHIP</u></b>			
Tazewell Coal & Iron Company ( <i>Deeded to Tazewell Coal &amp; Gas Company LLC on 3/16/2012, under DB745/750</i> )			
(1) Tazewell Coal and Gas Company LLC P. O. Box 675 Tazewell, VA 24651	0.46 acres	0.7827%	<b>0.0523%</b>
<b><u>OIL &amp; GAS OWNERSHIP</u></b>			
Arthritis Foundation, et al. ( <i>Logan W. Jackson Heirs, Devisees, Successors or Assigns</i> )	0.46 acres	0.7827%	
(1) Lou Emma Combs Heirs, Devisees, Successors or Assigns (1/5)			
(1.5) Rassie McGlothlin Heirs, Devisees, Successors or Assigns			
(1.5.1) Leonard Glenn McGlothlin Heirs, Devisees, Successors or Assigns			
(1.5.1.2) Branch McGlothlin Heirs, Devisees, Successors or Assigns			
(1.5.1.2.1) Frances Ann McGlothlin 1600 Indian Creek Road Cedar Bluff, VA 24609	0.0029 acres 1/160 of 0.46 acres	0.0049%	<b>0.0105%</b>
(1.5.1.4) Euva Dane Lyons c/o Deborah Ann Dailey Roberts 103 Hull Street Richlands, VA 24641	0.0029 acres 1/160 of 0.46 acres	0.0049%	<b>0.0105%</b>
(1.5.1.5) Bobby Curtis McGlothlin 933 Finney Drive Vinton, VA 24179	0.0029 acres 1/160 of 0.46 acres	0.0049%	<b>0.0105%</b>
(1.5.1.7) Glenna Ruth Couch P.O. Box 28 Mountain City, TN 37683	0.0029 acres 1/160 of 0.46 acres	0.0049%	<b>0.0105%</b>
(1.5.1.8) Sandra Street 119 Royal Street Richlands, VA 24641 <i>Previously Sandra Puckett</i>	0.0029 acres 1/160 of 0.46 acres	0.0049%	<b>0.0105%</b>
<b>Total tract acres</b>	<b>0.0144</b>		
<b>Total tract percent</b>		<b>0.0245%</b>	

**Tract #3C, 6.11 acres**

**COAL OWNERSHIP**

Tazewell Coal & Iron Company (*Deeded to Tazewell Coal & Gas Company LLC on 3/16/2012, under DB745/750*)

11/4/2014

**Exhibit EE**  
**Unit BF-102**  
**Docket #VGOB 05-0215-1400-01**  
**List of Conflicting Owners/Claimants with Royalty Split Agreements**  
**(58.77 Acre Unit)**

	Acres in Unit	Percent of Unit	Percent of Escrow
(1) Tazewell Coal and Gas Company LLC P. O. Box 675 Tazewell, VA 24651	6.11 acres	10.3965%	<b>0.6953%</b>
<b><u>OIL &amp; GAS OWNERSHIP</u></b>			
Arthritis Foundation, et al. <i>(Logan W. Jackson Heirs, Devisees, Successors or Assigns)</i>	6.11 acres	10.3965%	
(1) Lou Emma Combs Heirs, Devisees, Successors or Assigns (1/5)			
(1.5) Rassie McGlothlin Heirs, Devisees, Successors or Assigns			
(1.5.1) Leonard Glenn McGlothlin Heirs, Devisees, Successors or Assigns			
(1.5.1.2) Branch McGlothlin Heirs, Devisees, Successors or Assigns			
(1.5.1.2.1) Frances Ann McGlothlin 1600 Indian Creek Road Cedar Bluff, VA 24609	0.0382 acres 1/160 of 6.11 acres	0.0650%	<b>0.1391%</b>
(1.5.1.4) Euva Dane Lyons c/o Deborah Ann Dailey Roberts 103 Hull Street Richlands, VA 24641	0.0382 acres 1/160 of 6.11 acres	0.0650%	<b>0.1391%</b>
(1.5.1.5) Bobby Curtis McGlothlin 933 Finney Drive Vinton, VA 24179	0.0382 acres 1/160 of 6.11 acres	0.0650%	<b>0.1391%</b>
(1.5.1.7) Glenna Ruth Couch P.O. Box 28 Mountain City, TN 37683	0.0382 acres 1/160 of 6.11 acres	0.0650%	<b>0.1391%</b>
(1.5.1.8) Sandra Street 119 Royal Street Richlands, VA 24641 <i>Previously Sandra Puckett</i>	0.0382 acres 1/160 of 6.11 acres	0.0650%	<b>0.1391%</b>
<b>Total tract acres</b>	<b>0.1909</b>		
<b>Total tract percent</b>		<b>0.3249%</b>	

**TOTAL RESOLVED:**

<b>Acreage in Unit</b>	13.2891	
<b>Percentage of Unit</b>		22.6120%

# AFFIDAVIT OF MAILING

COMMONWEALTH OF VIRGINIA  
COUNTY OF **BUCHANAN**

**Applicant:** CNX Gas Company LLC  
**Relief Sought:** Disbursement Petition for BF102  
VGOB: 05-0215-1400-01

I, Anita D. Duty, after being duly sworn upon oath, state as follows:

1. I am the Pooling Supervisor for CNX Land Resources, Inc. and am responsible for the notification process required by Va. Code Ann. §45.1-361.19 of the Code of Virginia and 4VAC25-160-40.
2. That on November 14, 2014 a true and correct copy of the Notice of Hearing and Exhibits were mailed, via certified mail return receipt requested, based upon information and belief, the names and last-known addresses, where such addresses are known, of the parties owning an interest in this cause are set forth and attached hereto.
3. Notice of this cause has therefore been served by mail pursuant to the applicable statutes and rules of the Board.

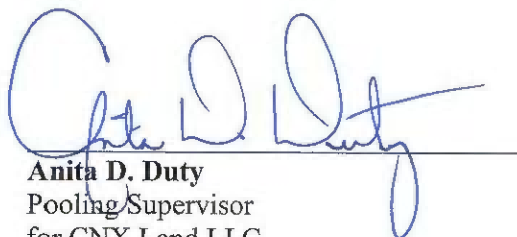
  
Anita D. Duty  
Pooling Supervisor  
for CNX Land LLC

STATE OF WEST VIRGINIA

COUNTY OF MERCER, TO-WIT:

TAKEN, SUBSCRIBED AND SWORN to before me this 8th day of December,  
2014.

  
Notary Public

My commission expires: April 9, 2023



CERTIFICATION OF NOTICE  
CNX Gas Company LLC

Unit BF-101, BF102, BG102  
VGOB 05-1018-1507-01, 05-0215-1400-01, & 05-1018-1508-01  
Misc. Petition Disbursement

NAME		MAILED	BF101	BF102	BG102	RECEIPT #		RECEIVED
Couch	Glenna Ruth	11/14/14	x	x	x	7014212000020879	0177	11/17/14
Gent Enterprises		11/14/14			x	7014212000020879	0184	11/17/14
Lyons	Euva Dane	11/14/14	x	x	x	7014212000020879	0191	11/15/14
McGlothlin	Frances Ann	11/14/14	x	x	x	7014212000020879	0207	11/15/14
McGlothlin	Bobby Curtis	11/14/14	x	x	x	7014212000020879	0146	11/17/14
Street	Sandra	11/14/14	x	x	x	7014212000020879	0153	11/17/14
Tazewell Coal and Gas Company LLC		11/14/14	x	x	x	7014212000020879	0160	11/17/14

**SENDER: COMPLETE THIS SECTION**

- Complete items 1, 2, and 3. Also complete item 4 if Restricted Delivery is desired.
- Print your name and address on the reverse so that we can return the card to you.
- Attach this card to the back of the mailpiece, or on the front if space permits.

1. Article Addressed to:

Bobby Curtis McGlothlin  
933 FINNEY DR  
VINTON VA 24179-2921

2. Article Number: 7014 2120 0002 0879 0146

PS Form 3811, July 2013 Domestic Return Receipt

**COMPLETE THIS SECTION ON DELIVERY**

A. Signature: *Bobby Curtis McGlothlin*

B. Received by (Printed Name): *Bobby Curtis McGlothlin*

C. Date of Delivery: *NOV 17 2014*

D. Is delivery address different from item 1?  Yes  No

3. Service Type:  Certified Mail®  Priority Mail Express™

4. Restricted Delivery? (Extra Fee)  Yes  No

**SENDER: COMPLETE THIS SECTION**

- Complete items 1, 2, and 3. Also complete item 4 if Restricted Delivery is desired.
- Print your name and address on the reverse so that we can return the card to you.
- Attach this card to the back of the mailpiece, or on the front if space permits.

1. Article Addressed to:

Sandra Street  
119 ROYAL ST  
RICHLANDS VA 24641-2822

2. Article Number: 7014 2120 0002 0879 0153

PS Form 3811, July 2013 Domestic Return Receipt

**COMPLETE THIS SECTION ON DELIVERY**

A. Signature: *Sandra Street*

B. Received by (Printed Name): *Sandra Street*

C. Date of Delivery: *NOV 17 2014*

D. Is delivery address different from item 1?  Yes  No

3. Service Type:  Certified Mail®  Priority Mail Express™

4. Restricted Delivery? (Extra Fee)  Yes  No

**SENDER: COMPLETE THIS SECTION**

- Complete items 1, 2, and 3. Also complete item 4 if Restricted Delivery is desired.
- Print your name and address on the reverse so that we can return the card to you.
- Attach this card to the back of the mailpiece, or on the front if space permits.

1. Article Addressed to:

Gent Enterprises  
PO BOX 330  
HONAKER VA 24260-0330

2. Article Number: 7014 2120 0002 0879 0184

PS Form 3811, July 2013 Domestic Return Receipt

**COMPLETE THIS SECTION ON DELIVERY**

A. Signature: *Gent Enterprises*

B. Received by (Printed Name): *Gent Enterprises*

C. Date of Delivery: *NOV 17 2014*

D. Is delivery address different from item 1?  Yes  No

3. Service Type:  Certified Mail®  Priority Mail Express™

4. Restricted Delivery? (Extra Fee)  Yes  No

**SENDER: COMPLETE THIS SECTION**

- Complete items 1, 2, and 3. Also complete item 4 if Restricted Delivery is desired.
- Print your name and address on the reverse so that we can return the card to you.
- Attach this card to the back of the mailpiece, or on the front if space permits.

1. Article Addressed to:

Frances Ann McGlothlin  
1600 INDIAN CREEK RD  
CEDAR BLUFF VA 24609-8610

2. Article Number: 7014 2120 0002 0879 0207

PS Form 3811, July 2013 Domestic Return Receipt

**COMPLETE THIS SECTION ON DELIVERY**

A. Signature: *Frances Ann McGlothlin*

B. Received by (Printed Name): *Frances Ann McGlothlin*

C. Date of Delivery: *NOV 17 2014*

D. Is delivery address different from item 1?  Yes  No

3. Service Type:  Certified Mail®  Priority Mail Express™

4. Restricted Delivery? (Extra Fee)  Yes  No

**SENDER: COMPLETE THIS SECTION**

- Complete items 1, 2, and 3. Also complete item 4 if Restricted Delivery is desired.
- Print your name and address on the reverse so that we can return the card to you.
- Attach this card to the back of the mailpiece, or on the front if space permits.

1. Article Addressed to:

Glenna Ruth Couch  
PO BOX 28, 128 Circle View Drive  
MOUNTAIN CITY TN 37683-0028

2. Article Number: 7014 2120 0002 0879 0177

PS Form 3811, July 2013 Domestic Return Receipt

**COMPLETE THIS SECTION ON DELIVERY**

A. Signature: *Glenna Ruth Couch*

B. Received by (Printed Name): *Glenna Ruth Couch*

C. Date of Delivery: *NOV 17 2014*

D. Is delivery address different from item 1?  Yes  No

3. Service Type:  Certified Mail®  Priority Mail Express™

4. Restricted Delivery? (Extra Fee)  Yes  No

**SENDER: COMPLETE THIS SECTION**

- Complete items 1, 2, and 3. Also complete item 4 if Restricted Delivery is desired.
- Print your name and address on the reverse so that we can return the card to you.
- Attach this card to the back of the mailpiece, or on the front if space permits.

1. Article Addressed to:

Tazewell Coal & Gas Company  
LLC  
PO BOX 675  
TAZEWELL VA 24651-0675

2. Article Number: 7014 2120 0002 0879 0150

PS Form 3811, July 2013 Domestic Return Receipt

**COMPLETE THIS SECTION ON DELIVERY**

A. Signature: *Tazewell Coal & Gas Company*

B. Received by (Printed Name): *Tazewell Coal & Gas Company*

C. Date of Delivery: *NOV 17 2014*

D. Is delivery address different from item 1?  Yes  No

3. Service Type:  Certified Mail®  Priority Mail Express™

4. Restricted Delivery? (Extra Fee)  Yes  No

**SENDER: COMPLETE THIS SECTION**

- Complete items 1, 2, and 3. Also complete item 4 if Restricted Delivery is desired.
- Print your name and address on the reverse so that we can return the card to you.
- Attach this card to the back of the mailpiece, or on the front if space permits.

1. Article Addressed to:

Euva Dane Lyons  
c/o Deborah Ann Dailey Roberts  
103 Hull Street  
Richlands, VA VA 24641

2. Article Number: 7014 2120 0002 0879 0191

PS Form 3811, July 2013 Domestic Return Receipt

**COMPLETE THIS SECTION ON DELIVERY**

A. Signature: *Euva Dane Lyons*

B. Received by (Printed Name): *Euva Dane Lyons*

C. Date of Delivery: *NOV 17 2014*

D. Is delivery address different from item 1?  Yes  No

3. Service Type:  Certified Mail®  Priority Mail Express™

4. Restricted Delivery? (Extra Fee)  Yes  No

**SENDER: COMPLETE THIS SECTION**

- Complete items 1, 2, and 3. Also complete item 4 if Restricted Delivery is desired.
- Print your name and address on the reverse so that we can return the card to you.
- Attach this card to the back of the mailpiece, or on the front if space permits.

1. Article Addressed to:

Euva Dane Lyons  
c/o Deborah Ann Dailey Roberts  
103 Hull Street  
Richlands, VA VA 24641

2. Article Number: 7014 2120 0002 0879 0191

PS Form 3811, July 2013 Domestic Return Receipt

**COMPLETE THIS SECTION ON DELIVERY**

A. Signature: *Euva Dane Lyons*

B. Received by (Printed Name): *Euva Dane Lyons*

C. Date of Delivery: *NOV 17 2014*

D. Is delivery address different from item 1?  Yes  No

3. Service Type:  Certified Mail®  Priority Mail Express™

4. Restricted Delivery? (Extra Fee)  Yes  No

English

Customer Service

USPS Mobile

Register / Sign In



# USPS Tracking™



Customer Service ›  
Have questions? We're here to help.

Tracking Number: 70142120000208790191

Updated Delivery Day: Saturday, November 15, 2014

## Product & Tracking Information

Postal Product:

Features:  
Certified Mail™

DATE & TIME

STATUS OF ITEM

LOCATION

November 15, 2014 , 12:40 pm

Delivered

RICHLANDS, VA 24641

Your item was delivered at 12:40 pm on November 15, 2014 in RICHLANDS, VA 24641.

November 15, 2014 , 8:05 am

Out for Delivery

RICHLANDS, VA 24641

November 15, 2014 , 7:55 am

Sorting Complete

RICHLANDS, VA 24641

November 15, 2014 , 6:32 am

Arrived at Unit

RICHLANDS, VA 24641

November 15, 2014 , 4:11 am

Departed USPS Facility

CHARLESTON, WV 25350

November 14, 2014 , 8:40 pm

Arrived at USPS Facility

CHARLESTON, WV 25350

## Available Actions

Text Updates

Email Updates

Return Receipt After Mailing

## Track Another Package

Tracking (or receipt) number

Track It

### HELPFUL LINKS

Contact Us  
Site Index  
FAQs

### ON ABOUT.USPS.COM

About USPS Home  
Newsroom  
USPS Service Updates  
Forms & Publications  
Government Services  
Careers

### OTHER USPS SITES

Business Customer Gateway  
Postal Inspectors  
Inspector General  
Postal Explorer  
National Postal Museum  
Resources for Developers

### LEGAL INFORMATION

Privacy Policy  
Terms of Use  
FOIA  
No FEAR Act EEO Data

Copyright © 2014 USPS. All Rights Reserved.

Search or Enter a Tracking Number

English

Customer Service

USPS Mobile

Register / Sign In



# USPS Tracking™



Customer Service ›  
Have questions? We're here to help.

Tracking Number: 70142120000208790146

Updated Delivery Day: Monday, November 17, 2014

## Product & Tracking Information

Postal Product:

Features:  
Certified Mail™

DATE & TIME	STATUS OF ITEM	LOCATION
November 17, 2014 , 4:46 pm	Delivered	VINTON, VA 24179

Your item was delivered at 4:46 pm on November 17, 2014 in VINTON, VA 24179.

November 17, 2014 , 8:19 am	Out for Delivery	VINTON, VA 24179
November 17, 2014 , 8:09 am	Sorting Complete	VINTON, VA 24179
November 17, 2014 , 7:35 am	Arrived at Unit	VINTON, VA 24179
November 15, 2014 , 8:23 am	Departed USPS Facility	ROANOKE, VA 24022
November 15, 2014 , 5:57 am	Arrived at USPS Facility	ROANOKE, VA 24022
November 15, 2014 , 4:11 am	Departed USPS Facility	CHARLESTON, WV 25350
November 14, 2014 , 8:41 pm	Arrived at USPS Facility	CHARLESTON, WV 25350

## Available Actions

Text Updates

Email Updates

Return Receipt After Mailing

## Track Another Package

Tracking (or receipt) number

Track It

HELPFUL LINKS

[Contact Us](#)  
[Site Index](#)  
[FAQs](#)

ON ABOUT.USPS.COM

[About USPS Home](#)  
[Newsroom](#)  
[USPS Service Updates](#)  
[Forms & Publications](#)  
[Government Services](#)  
[Careers](#)

OTHER USPS SITES

[Business Customer Gateway](#)  
[Postal Inspectors](#)  
[Inspector General](#)  
[Postal Explorer](#)  
[National Postal Museum](#)  
[Resources for Developers](#)

LEGAL INFORMATION

[Privacy Policy](#)  
[Terms of Use](#)  
[FOIA](#)  
[No FEAR Act EEO Data](#)

Copyright © 2014 USPS. All Rights Reserved.

Search or Enter a Tracking Number

**Exhibit J  
Unit BF102 Escrow Account Reconciliation Summary  
VGOB 05-0215-1400**

CNX Deposit Information		
Check Date	Check Number	Total
9/30/2013	E000013646	\$4,766.24
10/21/2013	E000015777	\$327.37
10/29/2013	133933	\$49,689.65
11/19/2013	E000016852	\$348.52
12/18/2013	E000018225	\$347.14
1/21/2014	E000019561	\$358.59
2/24/2014	E000021056	\$420.21
3/20/2014	E000022416	\$645.23
4/22/2014	E000024403	\$695.96
5/19/2014	E000026124	\$582.99
6/20/2014	E000027747	\$488.90
7/18/2014	E000029650	\$529.54
8/20/2014	E000031401	\$500.71
9/18/2014	E000033268	\$460.91

Escrow Bank Data														
Date	Escrow Royalty Deposits	Income	\$ Mrket Int	CDARS Int	Fees	Distributions	Audit Costs	Corrections	Gain/Loss	Royalty Bonus	Total Int. and Fees	Bank Balance	Running Balance	Difference
													\$4,766.24	\$4,766.24
10/31/2013	\$5,093.61		\$0.78	\$0.00	\$0.00						\$0.78	\$5,094.39	\$5,094.39	\$0.00
													\$54,784.04	\$54,784.04
11/30/2013	\$50,038.17		\$6.68	\$0.00	(\$0.42)						\$6.26	\$55,138.82	\$55,138.82	\$0.00
12/31/2013	\$347.14		\$5.48	\$10.59	(\$4.60)						\$11.47	\$55,497.43	\$55,497.43	\$0.00
1/31/2014	\$358.59		\$1.83	\$10.85	(\$4.62)						\$8.06	\$55,864.08	\$55,864.08	\$0.00
2/28/2014	\$420.21		\$1.49	\$10.42	(\$4.66)						\$7.25	\$56,291.54	\$56,291.54	\$0.00
3/31/2014	\$645.23		\$1.49	\$11.66	(\$4.69)						\$8.46	\$56,945.23	\$56,945.23	\$0.00
4/30/2014	\$695.96		\$0.99	\$12.26	(\$4.75)						\$8.50	\$57,649.69	\$57,649.69	\$0.00
5/31/2014	\$582.99		\$1.09	\$13.02	(\$4.80)						\$9.31	\$58,241.99	\$58,241.99	\$0.00
6/30/2014	\$488.90		\$0.69	\$13.57	(\$4.85)						\$9.41	\$58,740.30	\$58,740.30	\$0.00
7/31/2014	\$529.54		\$0.64	\$14.04	(\$4.90)						\$9.78	\$59,279.62	\$59,279.62	\$0.00
8/31/2014	\$500.71		\$0.70	\$14.08	(\$4.94)						\$9.84	\$59,790.17	\$59,790.17	\$0.00
9/30/2014	\$460.91		\$0.77	\$13.31	(\$4.94)						\$9.14	\$60,260.22	\$60,260.22	\$0.00
											<b>Total</b>	<b>\$98.26</b>		

<b>Total Deposited</b>	<b>\$60,161.96</b>
<b>Interest and Fees</b>	<b>\$98.26</b>
<b>Total</b>	<b>\$60,260.22</b>
<b>September 2014 First Bank and Trust balance</b>	<b>\$60,260.22</b>
<b>Difference</b>	<b>\$0.00</b>