

BEFORE THE VIRGINIA GAS AND OIL BOARD

APPLICANT: CNX Gas Company LLC

DIVISION OF GAS AND OIL  
DOCKET NO.: VGOB 06-0117-1559-01

RELIEF SOUGHT: (1) RE-POOLING; AND  
(2) DISMISSAL OF CERTAIN COAL CLAIMANTS  
AS CONFLICTING CLAIMANTS

LOCATION: SEE EXHIBITS "A" AND "A1"

HEARING DATE: March 17, 2015

UNIT NUMBER: AY-123  
IN THE MIDDLE RIDGE COALBED METHANE GAS FIELD I

RUSSELL COUNTY, VIRGINIA

APPLICATION

1. **Applicant and its counsel:** Applicant is CNX Gas Company LLC, 2481 John Nash Blvd., Bluefield, West Virginia 24701, 304.323.6500. Applicant's counsel is Mark A. Swartz, Hilliard & Swartz, LLP, 122 Capitol Street, FL 2, Charleston, WV 25301.

2. **Relief sought:** (1) Re-Pooling under Middle Ridge Coalbed Methane Gas Field I and (2) dismissal of the Respondents named in this paragraph 2 as respondents and as conflicting claimants, but only to the extent they are not parties to a royalty split agreement(s):

*Swords Creek Land Partnership (regarding tracts 1D, 1G, 2C as listed on Exhibit B-2); Charles D. Lawson, et al including Alice Webb Owens, Harry Whited, Elizabeth R. Whited Jones, Dolly Harsh, Debra Fooce, Mildred Jester, Rebecca Hickle, Sheila Mae Russell, Richard D. George, Sandra Owens Powers, Darlene Owens, Lisa Owens Westbrook, Sherry Owens Martin, Tonia Owens Gasquet, Sherry Southard, Keith Owens, Kelley Owens, Kimberly Hardin-LeCroy, Darlene (Vergial) Owens c/o Kristie L. Alvarez POA, Oma Smith, Herman Albert Owens, Freda Toner, Kile Dellinger Whited, Jr., Julia Whited, Tracy Whited, Scott Whited, Kelly Whited, Garland David Whited, Mack Arthur Whited, Barbara Ellen Holcomb, Bonnie Sue Wymer, Dora Ellen Nicodemus, Charlie Felix Whited, Nannie Vee Whited, John Henry Whited, Glenda Kathy Harsh, Christy Lewis, Floyd G. Owens, Connie L. Bennett, Angelina Owens Pack, Lori Larkins, Valerie Ann Smith, Ellen May Owens, Charidy Eve Terpening, Carla Spires, Molly Beth Henry, Amanda Renea Marler, Unknown Heirs of Cleo Cox (Ocie), Barbara Ellen Owens, Roma Gayle Elkins, Charlie F. Lawson, John C. Lawson, Leeomia Lawson, Kimberly Lawson, Tina Beth Altizer, Wanda Carol Lawson, Donna Elaine Whittington, AAA Rentals & Storage, LLC, Cecil Lawson, Jr., Linda Barrett, Arthur Larry Lawson, Dennis Wayne Lawson, Melissa R. Lawson, Randall Lee Lawson, Keith Alvin Lawson, Angela Thomas, Warren K. Long, Michael K. Spiva, Alice Albert, Daniel Ray Tucker, Daniel L. Keen, Raymond Slate, Jr., Jeffery Wayne Slate, Shelia Gail Slate Lofton, Jackie Dale Slate, Emma Childress, Judy R. Childress, Shelby Jean Barton, Earlene (Graham) Bartin, Geraldine (Dallas) Hubbard, Donna Kay Whited, Jeffery Childress, Ernest Childress, Jr., Norma Judy McKinney, Rita Carol Jackson, Linda Sharon Jackson, Grover J. Jackson, Victoria Lynn Hyatt, Trevert Vance, Lorraine Vance, Harvey Vance, Kenneth Vance, Danny Vance, Leslie Vance, Jacqueline Hill, Linda Guill, Trudale (Paul) Ringstaff, Dorothy Vance, Carolyn Vance Flinchem, Ershell Vance, Nella Vance, James Michael Christian, Neely William Christian, Joyce C. Jarrett, Sue C. Tibbs (regarding tracts 3A & 3C as listed on Exhibit B-2)*

3. **Legal Authority:** Va. Code Ann. §45.1-361.1 et seq., specifically including without limitation by reason of enumeration §§ 45.1-361.13, 45.1-361.14.B, 45.1-361.15.A.3, B.2, B.10, B.12, 361.19.A., 45.1-361.21:1, 45.1-361.22.1, .5; 4 VAC 25-160-10 et seq.; *Swords Creek Land Partnership v. Belcher, et al.*, #131590, September 12, 2014; and relevant Virginia Gas and Oil Board Orders heretofore promulgated pursuant to law including OGCB 3-90; VGOB-91-1119-162; VGOB 92/02/16-0336; and VGOB 93/03/16-0349.

4. **Type of well(s):** Coalbed methane, including increased density wells as required by mining plans.

5. **Permit numbers, if any:** CBM-AY123 Permit #6475, CBM-AY123A Permit #121153

6. **Plat:** Annexed hereto are Exhibit A and the Tract Identifications for Exhibit A. The Plat shows the size and shape of the unit and the boundaries of the tracts within the unit. The plat is certified by a licensed professional engineer and is attested by the undersigned on behalf of the applicant to be in conformity with existing orders issued by the Board.

7. **Status of interests to be re-pooled and Applicant' standing:** The respondents whose interests are sought to be re-pooled by the Applicant are:

*Ralph Childress, et al including Vernie Lewis Keen, John Preston Eichelberger, Sarah Boyd Tankersley, Jackie Dale Slate, Jean Miller, Chester Wiley Keen, Carrie Dell Keen, Melinda Mayzell Sykes, Sylvia Loretta Withrow, Donny Sherman Keen, Shirley Arrington, Wilma Doretta Keen, Parson Junior Keen, Mitchell Keene; Commonwealth of Virginia*

Further, said respondents are listed in Exhibit B-3 hereto which describes their interests/claims. The respondents and others, if any, whose interests are subject to escrow under §45.1-361.21.D. are identified at Exhibit E. The annexed Exhibit B-3 sets forth the total interest(s) held by Applicant in the unit.

8. **Formation(s) to be produced and estimates:** All coal seams and associated strata below the Tiller seam of coal all as more particularly described in the annexed proposed order. The estimated total production from subject unit is **125 to 550** MMCF. The estimated amount of reserves from the subject drilling unit is **125 to 550** MMCF. These figures concerning estimated production and the amount of reserves are, however, estimates only that are not based upon actual production and should not be relied upon for any purpose. It should not be assumed that final production before plugging and abandonment will equal estimated reserves.

9. **Estimate of allowable costs:** **\$601,080.92 (AY123 \$241,775.92 & AY123A \$359,305.00)** See Exhibit C which estimates/reports the costs associated with two frac wells. To the extent additional wells may be required by mine plans in the Buchanan No. 1 Mine, the costs of any such additional wells as may be permitted by the Division of Gas and Oil, in accordance with the provisions of §45.1-361.20.C., Code of Virginia, will not be allocated for frac well production to the subject unit by the Operator.

10. **Attestation:** The foregoing application, to the best of my knowledge, information, and belief, is true and correct.

**CNX GAS COMPANY LLC**  
BY ITS PROFESSIONAL MANAGER  
CNX GAS COMPANY LLC, PETITIONER

By: \_\_\_\_\_

  
**Anita D. Duty**

Pooling Supervisor

2481 John Nash Blvd.

Bluefield, West Virginia 24701

BEFORE THE VIRGINIA GAS AND OIL BOARD

APPLICANT: CNX Gas Company LLC

DIVISION OF GAS AND OIL  
DOCKET NO. VGOB 06-0117-1559-01

RELIEF SOUGHT: (1) Re-pooling; and  
(2) Dismissal of certain coal claimants as  
conflicting claimants.

UNIT NUMBER: AY-123

NOTICE OF HEARING

HEARING DATE: March 17, 2015  
PLACE: Russell County Conference Center  
135 Highlands Drive  
Lebanon, Virginia 24266  
TIME: 9:00 AM

COMMONWEALTH OF VIRGINIA:

To: Swords Creek Land Partnership; Charles D. Lawson, et al including Alice Webb Owens, Harry Whited, Elizabeth R. Whited Jones, Dolly Harsh, Debra Fooce, Mildred Jester, Rebecca Hickle, Sheila Mae Russell, Richard D. George, Sandra Owens Powers, Darlene Owens, Lisa Owens Westbrook, Sherry Owens Martin, Tonia Owens Gasquet, Sherry Southard, Keith Owens, Kelley Owens, Kimberly Hardin-LeCroy, Darlene (Vergial) Owens c/o Kristie L. Alvarez POA, Oma Smith, Herman Albert Owens, Freda Toner, Kile Dellinger Whited, Jr., Julia Whited, Tracy Whited, Scott Whited, Kelly Whited, Garland David Whited, Mack Arthur Whited, Barbara Ellen Holcomb, Bonnie Sue Wymer, Dora Ellen Nicodemus, Charlie Felix Whited, Nannie Vee Whited, John Henry Whited, Glenda Kathy Harsh, Christy Lewis, Floyd G. Owens, Connie L. Bennett, Angelina Owens Pack, Lori Larkins, Valerie Ann Smith, Ellen May Owens, Charidy Eve Terpening, Carla Spires, Molly Beth Henry, Amanda Renea Marler, Unknown Heirs of Cleo Cox (Ocie), Barbara Ellen Owens, Roma Gayle Elkins, Charlie F. Lawson, John C. Lawson, Leeomia Lawson, Kimberly Lawson, Tina Beth Altizer, Wanda Carol Lawson, Donna Elaine Whittington, AAA Rentals & Storage, LLC, Cecil Lawson, Jr., Linda Barrett, Arthur Larry Lawson, Dennis Wayne Lawson, Melissa R. Lawson, Randall Lee Lawson, Keith Alvin Lawson, Angela Thomas, Warren K. Long, Michael K. Spiva, Alice Albert, Daniel Ray Tucker, Daniel L. Keen, Raymond Slate, Jr., Jeffery Wayne Slate, Shelia Gail Slate Lofton, Jackie Dale Slate, Emma Childress, Judy R. Childress, Shelby Jean Barton, Earlene (Graham) Bartin, Geraldine (Dallas) Hubbard, Donna Kay Whited, Jeffery Childress, Ernest Childress, Jr., Norma Judy McKinney, Rita Carol Jackson, Linda Sharon Jackson, Grover J. Jackson, Victoria Lynn Hyatt, Trevert Vance, Lorraine Vance, Harvey Vance, Kenneth Vance, Danny Vance, Leslie Vance, Jacqueline Hill, Linda Guill, Trudale (Paul) Ringstaff, Dorothy Vance, Carolyn Vance Flinchem, Ershell Vance, Nella Vance, James Michael Christian, Neely William Christian, Joyce C. Jarrett, Sue C. Tibbs; Steven Wayne Robinson; Gladys Irene Miller; Joann Richardson; Ralph Childress, et al including Ralph Childress, Nancy Carol Ball, Nell Fern Stallard, David Wylie Keen, Vernie Lewis Keen, Howell Preston Keen, Debora G. Keen, (Oma) Jane Keen Ferebee, Eunice Beatrice Ray, Robert Elden Keen, Alfred Lee Keen, Ella Mae Vandyke, John Preston Eichelberger, Sarah Boyd Tankersley, Ralph Roten, Jessie Miller, Linda Miller, Vicki Myers, Donald Myers, Alan Myers, Jean Miller, Lois Briggs, Jessie Mildred Ward, Linda Keen, Chester Wiley Keen, Oris Thomas Keen, Carrie Dell Keen, Melinda Mayzell Sykes, Sylvia Loretta Withrow, Donny Sherman Keen, Shirley Arrington, Wilma Doretta Keen, Parson

*Junior Keen, Barbara Jean Harris, Jerome V. Meadows, Ronald Keene, Harley Keene, Mitchell Keene, James Keene, Thomas Dean Keen, John B. Keen, Stanley E. Keen, Francis Gaynell Street; Kenneth C. Miller, III, et ux; Commonwealth of Virginia; Gladys Irene Miller*

1. **Applicant and its counsel:** Applicant is **CNX Gas Company LLC**, 2481 John Nash Blvd., Bluefield, West Virginia 24701, 304/323-6500. Applicant's counsel is Mark A. Swartz, Hilliard & Swartz, LLP, 122 Capitol Street, FL 2, Charleston, WV 25301.

2. **Relief sought:** (1) Re-Pooling and (2) dismissal of the Respondents named in this paragraph 2 as respondents and as conflicting claimaints, but only to the extent they are not parties to a royalty split agreement(s):

*Swords Creek Land Partnership (regarding tracts 1D, 1G, 2C as listed on Exhibit B-2); Charles D. Lawson, et al including Alice Webb Owens, Harry Whited, Elizabeth R. Whited Jones, Dolly Harsh, Debra Fooce, Mildred Jester, Rebecca Hickle, Sheila Mae Russell, Richard D. George, Sandra Owens Powers, Darlene Owens, Lisa Owens Westbrook, Sherry Owens Martin, Tonia Owens Gasquet, Sherry Southard, Keith Owens, Kelley Owens, Kimberly Hardin-LeCroy, Darlene (Vergial) Owens c/o Kristie L. Alvarez POA, Oma Smith, Herman Albert Owens, Freda Toner, Kile Dellinger Whited, Jr., Julia Whited, Tracy Whited, Scott Whited, Kelly Whited, Garland David Whited, Mack Arthur Whited, Barbara Ellen Holcomb, Bonnie Sue Wymer, Dora Ellen Nicodemus, Charlie Felix Whited, Nannie Vee Whited, John Henry Whited, Glenda Kathy Harsh, Christy Lewis, Floyd G. Owens, Connie L. Bennett, Angelina Owens Pack, Lori Larkins, Valerie Ann Smith, Ellen May Owens, Charidy Eve Terpening, Carla Spires, Molly Beth Henry, Amanda Renea Marler, Unknown Heirs of Cleo Cox (Ocie), Barbara Ellen Owens, Roma Gayle Elkins, Charlie F. Lawson, John C. Lawson, Leeomia Lawson, Kimberly Lawson, Tina Beth Altizer, Wanda Carol Lawson, Donna Elaine Whittington, AAA Rentals & Storage, LLC, Cecil Lawson, Jr., Linda Barrett, Arthur Larry Lawson, Dennis Wayne Lawson, Melissa R. Lawson, Randall Lee Lawson, Keith Alvin Lawson, Angela Thomas, Warren K. Long, Michael K. Spiva, Alice Albert, Daniel Ray Tucker, Daniel L. Keen, Raymond Slate, Jr., Jeffery Wayne Slate, Shelia Gail Slate Lofton, Jackie Dale Slate, Emma Childress, Judy R. Childress, Shelby Jean Barton, Earlene (Graham) Bartin, Geraldine (Dallas) Hubbard, Donna Kay Whited, Jeffery Childress, Ernest Childress, Jr., Norma Judy McKinney, Rita Carol Jackson, Linda Sharon Jackson, Grover J. Jackson, Victoria Lynn Hyatt, Trevert Vance, Lorraine Vance, Harvey Vance, Kenneth Vance, Danny Vance, Leslie Vance, Jacqueline Hill, Linda Guill, Trudale (Paul) Ringstaff, Dorothy Vance, Carolyn Vance Flinchem, Ershell Vance, Nella Vance, James Michael Christian, Neely William Christian, Joyce C. Jarrett, Sue C. Tibbs (regarding tracts 3A & 3C as listed on Exhibit B-2)*

3. **Proposed provisions of order:** (a) Pooling all the interests and estates of the persons named above in the coalbed methane in and/or produced from the unit in question; (b) dismissing the respondents/coal owners named at paragraph 2 above and their conflicting claims, but only to the extent they are not subject to a split agreement(s); (c) Establishing a procedure whereby each respondent shall have the right to make elections; (d) Providing that any respondent who does not make a timely election shall be deemed to have leased or assigned his coalbed methane gas interests to the applicant at a rate to be established by the Board; (e) Designating CNX Gas Company LLC as Unit Operator; (f) Making any necessary provisions for the escrow of funds; (g) Granting such other relief as is merited by the evidence and is just and equitable, whether or not such relief has been specifically requested herein.

4. **Legal Authority:** Va. Code Ann. §45.1-361.1 *et seq.*, specifically including without limitation by reason of enumeration §§ 45.1-361.13, 45.1-361.14.B, 45.1-361.15.A.3, B.2, B.10, B.12,361.19.A., 45.1-361.21:1, 45.1-361.22.1, .5; 4 VAC 25-160-10 *et seq.*; *Swords Creek Land Partnership v. Belcher, et al.*, #131590, September 12, 2014; and relevant Virginia Gas and Oil Board Orders heretofore promulgated pursuant to law including OGCB 3-90; VGOB-91-1119-162; VGOB 92/02/16-0336; and VGOB 93/03/16-0349.

5. **Type of well(s):** Coalbed methane.

6. **Plat:** Annexed hereto are Exhibit A, Exhibit A1 and the Tract Identifications for Exhibit A. The Plat shows the size and shape of the unit and the boundaries of the tracts within the unit. The Tract Identification page shows the percentage of acreage in each tract. The plat is certified by a licensed professional engineer and is attested by the undersigned on behalf of the applicant to be in conformity with existing orders issued by the Board.

7. **Your interest or claim sought to be repleaded by this Application pertains to coalbed methane gas.**

8. **Formation(s) to be produced and estimates:** All coal seams and associated strata below the Tiller seam of coal all as more particularly described in the annexed proposed order. The estimated total production from subject unit is **125 to 550** MMCF. The estimated amount of reserves from the subject drilling unit is **125 to 550** MMCF. These figures concerning estimated production and the amount of reserves are, however, estimates only that are not based upon actual production and should not be relied upon for any purpose. It should not be assumed that final production before plugging and abandonment will equal estimated reserves.

9. **Estimate of allowable costs:** \$601,080.92; (AY123 \$241,775.92 & AY123A \$359,305.00)

10. **Attestation:** The foregoing Notice to the best of my knowledge, information, and belief is true and correct.

**NOTICE IS FURTHER GIVEN** that this cause has been set for hearing and the taking of evidence before the Board at 9:00 AM, on **March 17, 2015**, at the Russell County Government Conference Center, 139 Highlands Drive, Lebanon, Virginia 24266, and that notice will be published as required by law and the Rules of the Board.

**NOTICE IS FURTHER GIVEN** that you may attend this hearing, with or without an attorney, and offer evidence or state any comments you have. For further information or a copy of the Application and Exhibits, either contact the Virginia Gas and Oil Board, State Oil and Gas Inspector, Department of Mines, Minerals and Energy, the Division of Gas and Oil, 135 Highland Drive, Lebanon, Virginia 24266, 276/415-9650 or the Applicant at the address shown below.

**NOTICE IS FURTHER GIVEN** that any coal owner identified at paragraph 2 above who does not appear at the said hearing and provide the Board with evidence and/or a credible theory/argument that he/she/it has a good faith basis under existing law to claim an interest in the coalbed methane produced from the Unit, is subject to dismissal as a pooled respondent and as a conflicting claimant to coalbed methane royalties, working interest and/or carried interest.

DATED: 2/13/15

**CNX GAS COMPANY LLC**  
BY ITS PROFESSIONAL MANAGER  
CNX GAS COMPANY LLC, PETITIONER

By:  \_\_\_\_\_

**Anita D. Duty**  
**Pooling Supervisor**  
2481 John Nash Blvd.  
Bluefield, West Virginia 24701

Property lines shown on this plat were provided by CNX Gas Company LLC and were taken from deed descriptions and chains of title of record. This does not represent a current boundary survey. This certification is as to the size, shape and location of the proposed unit.

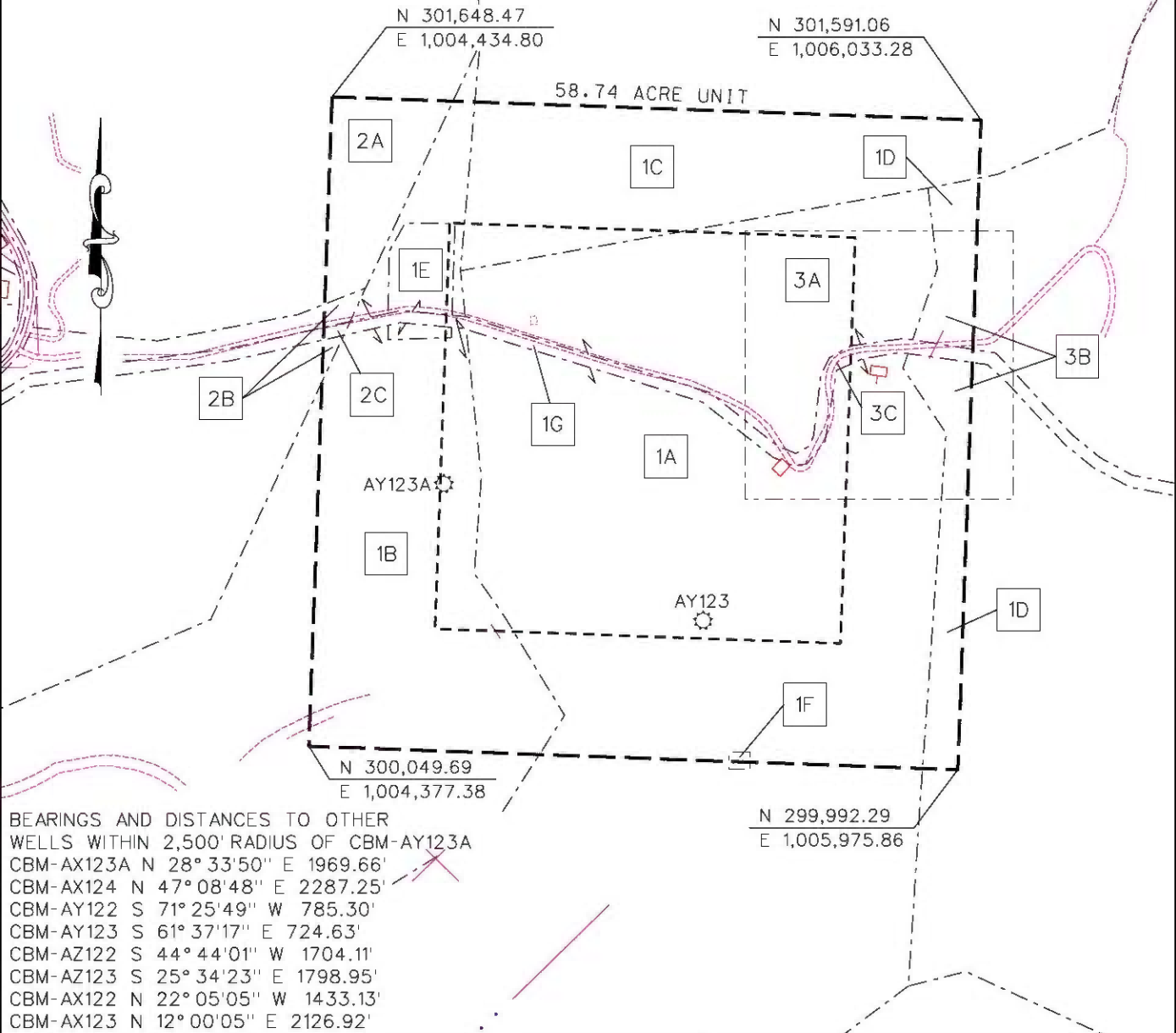

BEARINGS AND DISTANCES TO OTHER WELLS WITHIN 2,500' RADIUS OF CBM-AY123A  
 CBM-AX123A N 28° 33' 50" E 1969.66'  
 CBM-AX124 N 47° 08' 48" E 2287.25'  
 CBM-AY122 S 71° 25' 49" W 785.30'  
 CBM-AY123 S 61° 37' 17" E 724.63'  
 CBM-AZ122 S 44° 44' 01" W 1704.11'  
 CBM-AZ123 S 25° 34' 23" E 1798.95'  
 CBM-AX122 N 22° 05' 05" W 1433.13'  
 CBM-AX123 N 12° 00' 05" E 2126.92'

CBM WELL  
 PROPOSED CBM WELL



Digitally signed by Stephen E Maxfield  
 DN: c=US, o=IdenTrust ACES  
 Business Representative, ou=D. R. PRICE ENGINEERING AND LAND SURVEYING INC PC, cn=Stephen E Maxfield  
 0.9.2342.19200300.100.1.1-A0109  
 800000013B4DEE1AFB000057FD  
 Date: 2015.01.20 14:13:57 -0500'

EXHIBIT A  
 MIDDLE RIDGE FIELD  
 UNIT AY123  
 FORCE POOLING  
 VGOB-06-0117-1559-01

Company CNX Gas Company LLC Well Name and Number UNIT AY123  
 Tract No. \_\_\_\_\_ Elevation \_\_\_\_\_ Quadrangle HONAKER  
 County RUSSELL District NEW GARDEN Scale: 1" = 400' Date \_\_\_\_\_  
 This plat is a new plat X ; an updated plat \_\_\_\_\_ ; or a final plat \_\_\_\_\_

Form DGO-GO-7 \_\_\_\_\_ (Affix Seal)  
 Rev. 9/91 Licensed Professional Engineer or Licensed Land Surveyor

**CNX Gas Company LLC**  
**Unit AY-123**

Tract Identifications  
(58.74 Acre Unit)

- 1A. Swords Creek Land Partnership Tr. 21 (A.W. Richardson 1286.81 Acre Tract) – Coal  
CNX RCPC LLC – Coal Below Tiller Seam Leased  
Knox Creek Coal Company – Coal in Tiller Seam and Above Leased  
CNX Gas Company LLC – CBM Leased  
Steve Wayne Robinson – Surface, Oil and Gas  
CNX Gas Company LLC – Oil, Gas and CBM Leased  
25.18 Acres                      42.8669%
- 1B. Swords Creek Land Partnership Tr. 21 (A.W. Richardson 1286.81 Acre Tract) – Coal  
CNX RCPC LLC – Coal Below Tiller Seam Leased  
Knox Creek Coal Company – Coal in Tiller Seam and Above Leased  
CNX Gas Company LLC – CBM Leased  
Gladys Irene Miller – Surface, Oil and Gas  
CNX Gas Company LLC – Oil, Gas and CBM Leased  
11.61 Acres                      19.7651%
- 1C. Swords Creek Land Partnership Tr. 21 (A.W. Richardson 1286.81 Acre Tract) – Coal  
CNX RCPC LLC – Coal Below Tiller Seam Leased  
Knox Creek Coal Company – Coal in Tiller Seam and Above Leased  
CNX Gas Company LLC – CBM Leased  
Jo Ann Anderson Richardson – Surface, Oil and Gas  
CNX Gas Company LLC – Oil, Gas and CBM Leased  
8.05 Acres                      13.7045%
- 1D. Swords Creek Land Partnership Tr. 21 (A.W. Richardson 1286.81 Acre Tract) – Coal  
CNX RCPC LLC – Coal Below Tiller Seam Leased  
Knox Creek Coal Company – Coal in Tiller Seam and Above Leased  
CNX Gas Company LLC – CBM Leased  
Ralph J. Childress, et al – Surface, Oil and Gas  
CNX Gas Company LLC – Oil, Gas and CBM Leased (83.9858%)  
1.42 Acres                      2.4174%
- 1E. Swords Creek Land Partnership Tr. 21 (A.W. Richardson 1286.81 Acre Tract) – Coal  
CNX RCPC LLC – Coal Below Tiller Seam Leased  
Knox Creek Coal Company – Coal in Tiller Seam and Above Leased  
CNX Gas Company LLC – CBM Leased  
Kenneth C. Miller, III, et ux – Surface, Oil and Gas  
CNX Gas Company LLC – Oil, Gas and CBM Leased  
0.89 Acres                      1.5151%

"This title block is for general informational purposes only and does not reflect an analysis of the severance deed and its effect upon coal bed methane ownership and should not be relied upon for such purpose."

## CNX Gas Company LLC

### Unit AY-123

Tract Identifications  
(58.74 Acre Unit)

- 1F. Swords Creek Land Partnership Tr. 21 (A.W. Richardson 1286.81 Acre Tract) – Coal  
CNX RCPC LLC – Coal Below Tiller Seam Leased  
Knox Creek Coal Company – Coal in Tiller Seam and Above Leased  
CNX Gas Company LLC – CBM Leased  
Steve Wayne Robinson – Oil and Gas  
CNX Gas Company LLC – Oil, Gas and CBM Leased  
Unknown Surface Owner (Cemetery)  
0.03 Acres                      0.0511%
- 1G. Swords Creek Land Partnership Tr. 21 (A.W. Richardson 1286.81 Acre Tract) – Coal  
CNX RCPC LLC – Coal Below Tiller Seam Leased  
Knox Creek Coal Company – Coal in Tiller Seam and Above Leased  
CNX Gas Company LLC – CBM Leased  
Commonwealth of Virginia – Surface, Oil and Gas  
0.70 Acres                      1.1917%
- 2A. Swords Creek Land Partnership Tr. 22 (James T. Horton 126.00 Acre Tract) – Coal  
CNX RCPC LLC – Coal Below Tiller Seam Leased  
Knox Creek Coal Company – Coal in Tiller Seam and Above Leased  
CNX Gas Company LLC – CBM Leased  
Gladys Irene Miller – Surface, Oil and Gas  
CNX Gas Company LLC – Oil, Gas and CBM Leased  
2.20 Acres                      3.7453%
- 2B. Swords Creek Land Partnership Tr. 22 (James T. Horton 126.00 Acre Tract) – Coal  
CNX RCPC LLC – Coal Below Tiller Seam Leased  
Knox Creek Coal Company – Coal in Tiller Seam and Above Leased  
CNX Gas Company LLC – CBM Leased  
Gladys Irene Miller – Surface, Oil and Gas  
CNX Gas Company LLC – Oil, Gas and CBM Leased  
0.17 Acres                      0.2894%
- 2C. Swords Creek Land Partnership Tr. 22 (James T. Horton 126.00 Acre Tract) – Coal  
CNX RCPC LLC – Coal Below Tiller Seam Leased  
Knox Creek Coal Company – Coal in Tiller Seam and Above Leased  
CNX Gas Company LLC – CBM Leased  
Commonwealth of Virginia – Surface, Oil and Gas  
0.04 Acres                      0.0681%

"This title block is for general informational purposes only and does not reflect an analysis of the severance deed and its effect upon coal bed methane ownership and should not be relied upon for such purpose."

**CNX Gas Company LLC  
Unit AY-123**

Tract Identifications  
(58.74 Acre Unit)

- 3A. Charles D. Lawson, et al (Bessie Lawson Heirs, et al) – Coal  
CNX Gas Company LLC – CBM Leased (47.9670%)  
Steve Wayne Robinson – Surface, Oil and Gas  
CNX Gas Company LLC – Oil, Gas and CBM Leased  
6.42 acres 10.9295%
- 3B. Charles D. Lawson, et al (Bessie Lawson Heirs, et al) – Coal  
CNX Gas Company LLC – CBM Leased (47.9670%)  
Ralph J. Childress, et al – Surface, Oil and Gas  
CNX Gas Company LLC – Oil, Gas and CBM Leased (83.9858%)  
1.46 Acres 2.4855%
- 3C. Charles D. Lawson, et al (Bessie Lawson Heirs, et al) – Coal  
CNX Gas Company LLC – CBM Leased (48.9670%)  
Commonwealth of Virginia – Surface, Oil and Gas  
0.57 Acres 0.9704%

"This title block is for general informational purposes only and does not reflect an analysis of the severance deed and its effect upon coal bed methane ownership and should not be relied upon for such purpose."

Exhibit B  
Unit AY-123  
VGOB Docket #06-0117-1559 -01  
List of Owners  
(58.74 Acre Unit)

	Net Acres in Unit	Interest in Unit
<b>I. COAL OWNERSHIP</b>		
<b><u>Tract #1A - 25.18 acres</u></b>		
(1) Swords Creek Land Partnership <i>Tr. 21 - A.W. Richardson Tract (1,286.81 acre tract)</i> P.O. Box 29 Tazewell, VA 24651	25.18 acres	42.8669%
<b><u>Tract #1B - 11.61 acres</u></b>		
(1) Swords Creek Land Partnership <i>Tr. 21 - A.W. Richardson Tract (1,286.81 acre tract)</i> P.O. Box 29 Tazewell, VA 24651	11.61 acres	19.7651%
<b><u>Tract #1C - 8.05 acres</u></b>		
(1) Swords Creek Land Partnership <i>Tr. 21 - A.W. Richardson Tract (1,286.81 acre tract)</i> P.O. Box 29 Tazewell, VA 24651	8.05 acres	13.7045%
<b><u>Tract #1D - 1.42 acres</u></b>		
(1) Swords Creek Land Partnership <i>Tr. 21 - A.W. Richardson Tract (1,286.81 acre tract)</i> P.O. Box 29 Tazewell, VA 24651	1.42 acres	2.4174%
<b><u>Tract #1E - 0.89 acres</u></b>		
(1) Swords Creek Land Partnership <i>Tr. 21 - A.W. Richardson Tract (1,286.81 acre tract)</i> P.O. Box 29 Tazewell, VA 24651	0.89 acres	1.5152%
<b><u>Tract #1F - 0.03 acres</u></b>		
(1) Swords Creek Land Partnership <i>Tr. 21 - A.W. Richardson Tract (1,286.81 acre tract)</i> P.O. Box 29 Tazewell, VA 24651	0.03 acres	0.0511%
<b><u>Tract #1G - 0.70 acres</u></b>		
(1) Swords Creek Land Partnership <i>Tr. 21 - A.W. Richardson Tract (1,286.81 acre tract)</i> P.O. Box 29 Tazewell, VA 24651	0.70 acres	1.1917%
<b><u>Tract #2A - 2.20 acres</u></b>		
(1) Swords Creek Land Partnership <i>Tr. 22 - James T. Horton (126.00 acre tract)</i> P.O. Box 29 Tazewell, VA 24651	2.20 acres	3.7453%
<b><u>Tract #2B - 0.17 acres</u></b>		
(1) Swords Creek Land Partnership <i>Tr. 22 - James T. Horton (126.00 acre tract)</i> P.O. Box 29 Tazewell, VA 24651	0.17 acres	0.2894%
<b><u>Tract #2C - 0.04 acres</u></b>		
(1) Swords Creek Land Partnership <i>Tr. 22 - James T. Horton (126.00 acre tract)</i> P.O. Box 29 Tazewell, VA 24651	0.04 acres	0.0681%

Exhibit B  
Unit AY-123  
VGOB Docket #06-0117-1559 -01  
List of Owners  
(58.74 Acre Unit)

	Net Acres in Unit	Interest in Unit
<b><u>Tract #3A - 6.42 acres</u></b>		
Charles D. Lawson, et al (Bessie Lawson Heirs, et al/Elizabeth F. Richardson Heirs) <i>(10.00 Acre Coal Only Tract)</i>	6.42 acres	10.9295%
(1) Dora Richardson Owens Heirs, Devisees, Successors or Assigns (1/3)		
(a) Grady Owens Heirs, Devisees, Successors or Assigns		
(a.1) Alice Webb Owens P.O. Box 351 Swords Creek, VA 24649	0.1646 acres 1/39 of 6.42 acres	0.2802%
(b) Charlotte Whited Heirs, Devisees, Successors or Assigns		
(b.1) Harry Whited 120 Curtis Drive North Lewisburg, OH 43060	0.0274 acres 1/234 of 6.42 acres	0.0467%
(b.2) Elizabeth R. Whited Jones 1 Metro Court London, OH 43140	0.0274 acres 1/234 of 6.42 acres	0.0467%
(b.3) Dolly Harsh 284 East Sandusky Street, Lot 21 Mechanisburg, OH 43044	0.0274 acres 1/234 of 6.42 acres	0.0467%
(b.4) Debra Fooce 74 High Street NE London, OH 43140	0.0274 acres 1/234 of 6.42 acres	0.0467%
(b.5) Mildred Jester 2615 Cortez Road West, Lot 86 Bradenton, FL 34207-1162	0.0274 acres 1/234 of 6.42 acres	0.0467%
(b.6) Jerri Hill Heirs, Devisees, Successors, or Assigns		
(b.6.1) Rebecca Hickle 332 West Third Street Marysville, OH 43040	0.0091 acres 1/702 of 6.42 acres	0.0156%
(b.6.2) Sheila Mae Russell 1484 Rosedale Road Irwin, OH 43029	0.0091 acres 1/702 of 6.42 acres	0.0156%
(b.6.3) Richard D. George 74 High Street NE London, OH 43140	0.0091 acres 1/702 of 6.42 acres	0.0156%
(c) Eugene Owens Heirs, Devisees, Successors or Assigns (1/39)		
(c.1) Sandra Owens Powers 1606 Lakeland Park Drive Garland, TX 75043	0.0329 acres 1/195 of 6.42 acres	0.0560%
(c.2) Darlene Owens 8325 Breeze Drive N. Fort Myers, FL 33917	0.0329 acres 1/195 of 6.42 acres	0.0560%
(c.3) Lisa Owens Westbrook 8325 Breeze Drive N. Fort Myers, FL 33917	0.0329 acres 1/195 of 6.42 acres	0.0560%
(c.4) Sherry Owens Martin 29399 West Karen Street B Denham Springs, CA 70726	0.0329 acres 1/195 of 6.42 acres	0.0560%

Exhibit B  
Unit AY-123  
VGOB Docket #06-0117-1559 -01  
List of Owners  
(58.74 Acre Unit)

	Net Acres in Unit	Interest in Unit
(c.5) Tonia Owens Gasquet 9105 Munson Road Zachary, LA 70791	0.0329 acres 1/195 of 6.42 acres	0.0560%
(d) Gracie Freeley Heirs, Devisees, Successors or Assigns		
(d.1) Sherry Southard 313 North View Drive London, OH 43140	0.1646 acres 1/39 of 6.42 acres	0.2802%
(e) Leonard Owens Heirs, Devisees, Successors or Assigns (1/39)		
(e.1) Keith Owens 610 Perry Road Greenville, SC 29609	0.0549 acres 1/117 of 6.42 acres	0.0934%
(e.2) Kelley Owens 128 Star Light Drive Pickens, SC 29671	0.0549 acres 1/117 of 6.42 acres	0.0934%
(e.3) Kimberly Hardin-LeCroy 500 Cove Creek Road Pickens, SC 29671	0.0549 acres 1/117 of 6.42 acres	0.0934%
(f) Virgil Dexter Owens Heirs, Devisees, Successors, or Assigns		
(f.1) Darlene (Vergial) Owens c/o Kristie L. Alvarez POA 24069 Yearsley Rd Marysville, OH 43040	0.1646 acres 1/39 of 6.42 acres	0.2802%
(g) Oma Smith 7569 McGuire Rd London, OH 43140	0.1646 acres 1/39 of 6.42 acres	0.2802%
(h) Herman Albert Owens 238 Park Avenue East London, OH 43140	0.1646 acres 1/39 of 6.42 acres	0.2802%
(i) Flora Whited Heirs, Devisees, Successors or Assigns		
(i.1) Glen Samuel Whited Heirs, Devisees, Successors or <del>A</del> <i>Heirs Pending</i>	0.1646 acres 1/39 of 6.42 acres	0.2802%
(i.1.1) Kile Dillinger Whited, Sr. Heirs	<i>Pre-deceased</i>	
(i.1.1.1) Freda LeAnn Whited Toner 1330 Carlo Dr Princeton, TX 75407-2548		
(i.1.1.2) Kile Dellinger Whited, Jr. 4315 Central Lane Balch Springs, TX 75180		
(i.1.1.3) Julia Whited <i>Address pending</i>		
(i.1.1.4) Tracy Whited <i>Address pending</i>		
(i.1.1.5) Scott Whited <i>Address pending</i>		
(i.1.1.6) Kelly Whited <i>Address pending</i>		
(i.1.2) Garland David Whited 15929 Fish Dam Rd Richwood, OH 43341-9741		

Exhibit B  
Unit AY-123  
VGOB Docket #06-0117-1559 -01  
List of Owners  
(58.74 Acre Unit)

	Net Acres in Unit	Interest in Unit
(i.1.3) Mack Arthur Whited <i>Address pending</i>		
(i.1.4) Barbara Ellen Holcomb <i>Address pending</i>		
(i.1.5) Bonnie Sue Wymer <i>Address pending</i>		
(i.1.6) Dora Ellen Nicodemus 8011 Horseshoe Rd Ashley, OH 43003-9717		
(i.1.7) Charlie Felix Whited 21206 River Rd Circleville, OH 43113		
(i.1.8) Nannie Vee Whited 535 Legg Hollow Rd Decatur, TN 37322		
(i.1.9) John Henry Whited 17081 Five Points Pike Mt Sterling, OH 43143		
(i.1.10) Glenda Kathy Harsh 85 Arthur Bradley Rd London, OH 43140		
(j) Floyd Owens Heirs, Devisees, Successors or Assigns <i>Heirs Pending</i>	0.1646 acres 1/39 of 6.42 acres	0.2802%
(j.1) Sara J. Owens Gartin Heirs, Devisees, Successors or Assigns		
(j.1.1) Bennie W. Owens Heirs, Devisees, Successors or Assigns		
(j.1.1.1) Christy Lewis 347 Park Ave Urbana, OH 43078		
(j.1.1.2) Floyd G. Owens 3516 Redwood Blvd Springfield, OH		
(j.1.1.3) Connie L. Bennett 3043 Church Rd Urbana, OH 43078		
(k) Howard Owens Heirs, Devisees, Successors or Assigns <i>Heirs Pending</i>	0.1646 acres 1/39 of 6.42 acres	0.2802%
(k.1) Angelina Owens Pack 1675 Morningside Dr Merritt Island, FL 32952-5939		
(k.2) Lori Larkins 1008 Ansley Ct London, OH 43140		
(k.3) Valerie Ann Smith 641 Circle Dr London, OH 43140		
(k.4) Ellen May Owens 5100 Water Ave Apt 1506 Savannah, GA 31404		
(k.5) Charidy Eve Terpening 2437 Fairview Dr Gastonia, NC 28052		

Exhibit B  
Unit AY-123  
VGOB Docket #06-0117-1559 -01  
List of Owners  
(58.74 Acre Unit)

	Net Acres in Unit	Interest in Unit
(k.6) Caria Spires 16502 Bridgewalk Dr Lithia, FL 33547		
(k.7) Molly Beth Henry 228 S. Main St London, OH 43140		
(k.8) Amanda Renea Marler 3010 Eledge Dr Sevierville, TN 37862		
(l) Cleo Cox (Ocie) Heirs, Devisees, Successors or Assigns <i>Heirs Pending</i>	0.1646 acres 1/39 of 6.42 acres	0.2802%
(m) Jerry Owens Heirs, Devisees, Successors or Assigns <i>Heirs Pending</i>	0.1646 acres 1/39 of 6.42 acres	0.2802%
(m.1) Barbara Ellen Owens <i>Address Unknown</i>		
(2) Bessie Lawson Heirs, Devisees, Successors or Assigns (1/3)		
(a) Leo Eugene Lawson Heirs, Devisees, Successors or Assigns (1/9)		
(a.1) Roma Gayle Elkins P.O. Box 38 Raven, VA 24639	0.1783 acres 1/36 of 6.42 acres	0.3036%
(a.2) Charles David Lawson Heirs, Devisees, Successors or Assigns (1/27)		
(a.2.1) Charlie F. Lawson 1370 Indian Paint Road Pounding Mill, VA 24637	0.0446 acres 1/144 of 6.42 acres	0.0759%
(a.2.2) John C. Lawson 1370 Indian Paint Road Pounding Mill, VA 24637	0.0446 acres 1/144 of 6.42 acres	0.0759%
(a.2.3) Leeomia Lawson P.O. Box 1594 Lebanon, VA 24266	0.0446 acres 1/144 of 6.42 acres	0.0759%
(a.2.4) Kimberly Lawson 1370 Indian Paint Road Pounding Mill, VA 24637	0.0446 acres 1/144 of 6.42 acres	0.0759%
(a.3) Carl Gene Lawson Heirs, Devisees, Successors, or Assigns		
(a.3.1) Tina Beth Altizer P.O. Box 718 Tazewell, VA 24651-0718	0.1783 acres 1/36 of 6.42 acres	0.3036%
(b) Cecil Columbus Lawson Heirs, Devisees, Successors or Assigns (1/9)		
(b.1) Edna R. Lawson Heirs, Devisees, Successors or Assigns		
(b.1.1) Wanda Carol Lawson 108 2nd Avenue Richlands, VA 24641	0.1783 acres 1/36 of 6.42 acres	0.3036%
(b.1.2) Donna Elaine Lawson 151 Kirby Road Raven, VA 24639	0.1783 acres 1/36 of 6.42 acres	0.3036%

**Exhibit B**  
**Unit AY-123**  
**VGOB Docket #06-0117-1559 -01**  
**List of Owners**  
**(58.74 Acre Unit)**

	Net Acres in Unit	Interest in Unit
(b.1.3) AAA Rentals & Storage, LLC 2655 Front Street Richlands, VA 24641	0.1783 acres 1/36 of 6.42 acres	0.3036%
(c) Quentin Hampton Lawson Heirs, Devisees, Successors or Assigns (1/9)		
(c.1) Linda Sue Lawson Barrett P.O. Box 837 Raven, VA 24639	0.5350 acres 1/12 of 6.42 acres	0.9108%
(d) Ossie Ward Heirs, Devisees, Successors, or Assigns <i>Heirs Pending</i>	0.5350 acres 1/12 of 6.42 acres	0.9108%
(d.1) Leo Eugene Lawson Heirs, Devisees, Successors or assigns		
(d.1.1) Roma Gayle Elkins PO Box 38 Raven, VA 24639		
(d.1.2) Charles David Lawson Heirs, Devisees, Successors or Assigns		
(d.1.2.1) Charlie F. Lawson PO Box 627 Big Stone Gap, VA 24219		
(d.1.2.2) John C. Lawson PO Box 1594 Lebanon, VA 24266		
(d.1.2.3) Leeomia Lawson PO Box 1594 Lebanon, VA 24266		
(d.1.2.4) Kimberly Lawson PO Box 627 Big Stone Gap, VA 24219		
(d.1.3) Carl Eugene Lawson Heirs, Devisees, Successors or Assigns		
(d.1.3.1) Tina Beth Altizer PO Box 718 Tazewell, VA 24651		
(d.2) Cecil Columbus Lawson Heirs, Devisees, Successors or assigns		
(d.2.1) Wanda Carol Lawson 108 2nd Ave Richlands, VA 24641		
(d.2.2) Donna Elaine Whittington 151 Kirby Rd Raven, VA 24639		
(d.2.3) Cecil Lawson, Jr. 319 Tazewell Ave Richlands, VA 24641		
(d.3) Quentin Hampton Lawson Heirs, Devisees, Successors or assigns		
(d.3.1) Arthur Larry Lawson 4341 Clarks Valley Rd Swords Creek, VA 24649		
(d.3.2) Dennis Wayne Lawson Rt 1 Box 621 Swords Creek, VA 24649		
(d.3.3) Kenneth Allen Lawson Heirs, Devisees, Successors or Assigns		

Exhibit B  
Unit AY-123  
VGOB Docket #06-0117-1559 -01  
List of Owners  
**(58.74 Acre Unit)**

	Net Acres in Unit	Interest in Unit
(d.3.3.1) Melissa R. Lawson PO Box 155 Raven, VA 24639		
(d.3.4) Randall Lee Lawson 62 Maple Dr Verona, VA 24482		
(d.3.5) Linda Sue Barrett PO Box 837 Raven, VA 24639		
(d.3.6) Keith Alvin Lawson PO Box 7894 Roanoke, VA 24019		
(3) Tora Richardson Vance Heirs, Devisees, Successors or Assigns (1/3)		
(a) Ada Keen Heirs, Devisees, Successors or Assigns (1/27)		
(a.1) Bascom Keen Heirs, Devisees, Successors or Assigns		
(a.1.1) Virginia Spiva Heirs, Devisees, Successors or Assigns		
(a.1.1.1) Angela Thomas 2004 Clear Creek Rd Ellijay, GA 30536	0.0159 acres 1/405 of 6.42 acres	0.0270%
(a.1.1.2) Warren K. Long PO Box 2236 Blairsville, GA 30514	0.0159 acres 1/405 of 6.42 acres	0.0270%
(a.1.1.3) Michael K. Spiva 319 Nth Brian Ridge Woodstock, GA 30189	0.0159 acres 1/405 of 6.42 acres	0.0270%
(a.1.2) Alice Albert 152 Westfield Drive Rockingham, NC 28379	0.0476 acres 1/135 of 6.42 acres	0.0810%
(a.1.3) Ada Ruth Byrd	<i>Conveyed by DB 701/672</i>	
(a.1.3.1) Daniel Ray Tucker Rt. 1 Box 314 Swords Creek, VA 24649	0.0476 acres 1/135 of 6.42 acres	0.0810%
(a.1.4) Daniel L. Keen 48 Daisy Lane Swords Creek, VA 24649	0.0476 acres 1/135 of 6.42 acres	0.0810%
(a.5) Victoria Slate Heirs, Devisees, Successors or Assigns (1/135)		
(a.5.1) Raymond Slate, Jr. 1829 Lynn Springs Rd. Swords Creek, VA 24649	0.0119 acres 1/540 of 6.42 acres	0.0202%
(a.5.2) Jeffery Wayne Slate. P.O. Box 33 Swords Creek, VA 24649	0.0119 acres 1/540 of 6.42 acres	0.0202%
(a.5.3) Shelia Gail Slate Lofton. HC 69 Box 1828 Sulphur Springs, WV 24986	0.0119 acres 1/540 of 6.42 acres	0.0202%
(a.5.4) Jackie Dale Slate. Keen Mountain Correctional Center PO Box 860, B-138 Oakwood, VA 24631	0.0119 acres 1/540 of 6.42 acres	0.0202%

Exhibit B  
Unit AY-123  
VGOB Docket #06-0117-1559 -01  
List of Owners  
(58.74 Acre Unit)

	Net Acres in Unit	Interest in Unit
(b) Dorothy Vance Childress Heirs, Devisees, Successors or Assigns (1/27)		
(b.1) Estil Childress Heirs, Devisees, Successors or Assigns		
(b.1.1) Emma Childress 3158 Grove Drive Tecumseh, MI 49286	0.0396 acres 1/162 of 6.42 acres	0.0675%
(b.2) Thomas Edsel Childress Heirs, Devisees, Successors or Assigns		
(b.2.1) Judy R. Childress 3 Zimmie Street Lyman, SC 29365	0.0396 acres 1/162 of 6.42 acres	0.0675%
(b.3) Sheiby Jean Barton 362 Bailey Circle Townville, SC 29689	0.0396 acres 1/162 of 6.42 acres	0.0675%
(b.4) Earlene (Graham) Martin P.O. Box 188 Honaker, VA 24260	0.0396 acres 1/162 of 6.42 acres	0.0675%
(b.5) Geraldine (Dallas) Hubbard 305 Pine Creek Swords Creek, VA 24649	0.0396 acres 1/162 of 6.42 acres	0.0675%
(b.6) Earnest Childress Heirs, Devisees, Successors or Assigns (1/162)		
(b.6.1) Donna Kay Childress Whited 102 Cara Court Anderson, SC 29625-5046	0.0132 acres 1/486 of 6.42 acres	0.0225%
(b.6.2) Jeffery Childress 6658 Miller Creek Road Swords Creek, VA 24649	0.0132 acres 1/486 of 6.42 acres	0.0225%
(b.6.3) Ernest Childress, Jr. P.O. Box 293 Swords Creek, VA 24649	0.0132 acres 1/486 of 6.42 acres	0.0225%
(c) Queen Jackson Heirs, Devisees, Successors or Assigns (1/27)		
(c.1) Norma Judy McKinney 4692 Brown Mtn. Road Whitewood, VA 24657	0.0476 acres 1/135 of 6.42 acres	0.0810%
(c.2) Rita Carol Jackson P.O. Box 81 Jewel Ridge, VA 24622	0.0476 acres 1/135 of 6.42 acres	0.0810%
(c.3) Linda Sharon Jackson P.O. Box 244 Richlands, VA 24641	0.0476 acres 1/135 of 6.42 acres	0.0810%
(c.4) Grover J. Jackson P.O. Box 542 Pounding Mill, VA 24637	0.0476 acres 1/135 of 6.42 acres	0.0810%
(c.5) Victoria Lynn Hyatt 1400 Riverview Blvd. Lexington, NC 27292-7913	0.0476 acres 1/135 of 6.42 acres	0.0810%
(d) Trevert Vance 2458 Pistol Branch Road Swords Creek, VA 24649	0.2378 acres 1/27 of 6.42 acres	0.4048%

Exhibit B  
Unit AY-123  
VGOB Docket #06-0117-1559 -01  
List of Owners  
(58.74 Acre Unit)

	Net Acres in Unit	Interest in Unit
(e) Carvel Jack Vance Heirs, Devisees, Successors or Assigns (1/27)		
(e.1) Lorraine Vance 61 E. Northhampton St. Apt. 1003 Wilkes Barre, PA 18701	0.0793 acres 1/81 of 6.42 acres	0.1349%
(e.2) Harvey Vance Rt.5 Box 318E Charleston, WV 25312	0.0264 acres 1/243 of 6.42 acres	0.0450%
(e.3) Kenneth Vance 33 Jeanette Drive Poca, WV 25159	0.0264 acres 1/243 of 6.42 acres	0.0450%
(e.4) Danny Vance 3253 Rutledge Road Charleston, WV 25311	0.0264 acres 1/243 of 6.42 acres	0.0450%
(e.5) Leslie Vance P.O. Box 72 Falling Rock, WV 25079	0.0264 acres 1/243 of 6.42 acres	0.0450%
(e.6) Jacqueline Hill P.O. Box 407 Laurens, SC	0.0264 acres 1/243 of 6.42 acres	0.0450%
(e.7) Linda Guill 3338 Cambella Avenue Lynchburg, VA 24501	0.0264 acres 1/243 of 6.42 acres	0.0450%
(f) Trudale (Paul) Ringstaff 230 Bland Street North Tazewell, VA 24630	0.2378 acres 1/27 of 6.42 acres	0.4048%
(g) Ershell Vance Heirs, Devisees, Successors or Assigns (1/27)		
(g.1) Dorothy Vance (2nd wife) P.O. Box 86 Jewell Ridge, VA 24622	0.0793 acres 1/81 of 6.42 acres	0.1349%
(g.2) Scott Edo Vance Heirs, Devisees, Successors or Assigns (1/81)		
(g.2.1) Carolyn Vance Flinchem P.O. Box 513 Rosedale, VA 24280	0.0793 acres 1/81 of 6.42 acres	0.1349%
(g.3) Ershell Vance <i>Address Unknown - believed to be incarcerated</i>	0.0793 acres 1/81 of 6.42 acres	0.1349%
(h) Clell Vance Heirs, Devisees, Successors or Assigns (1/27)		
(h.1) Nella Ree Welch Vance P.O. Box 181 Jersey, VA 22481	0.2378 acres 1/27 of 6.42 acres	0.4048%
(i) Elizabeth Christian Heirs, Devisees, Successors or Assigns (1/27)		
(i.1) Henry Christian Heirs, Devisees, Successors or Assigns (1/81)	<i>1/81st interest to four children (1/324)</i>	
(i.2) James Michael Christian 1403 Beverly Hills Drive North Tazewell, VA 24630	0.0594 acres 1/108 of 6.42 acres	0.1012%

Exhibit B  
Unit AY-123  
VGOB Docket #06-0117-1559 -01  
List of Owners  
**(58.74 Acre Unit)**

	Net Acres in Unit	Interest in Unit
(i.3) Neely William Christian 5293 Wittens Mill Road North Tazewell, VA 24630	0.0594 acres 1/108 of 6.42 acres	0.1012%
(i.4) Joyce C. Jarrett 613 Vernon Street Bristol, TN 24201	0.0594 acres 1/108 of 6.42 acres	0.1012%
(i.5) Sue C. Tibbs 534 Carter Hill Road North Tazewell, VA 24630	0.0594 acres 1/108 of 6.42 acres	0.1012%
<b><u>Tract #3B - 1.46 acres</u></b>		
Charles D. Lawson, et al (Bessie Lawson Heirs, et al/Elizabeth F. Richardson Heirs) (10.00 Acre Coal Only Tract)	1.46 acres	2.4855%
<b>(1) Dora Richardson Owens Heirs, Devisees, Successors or Assigns (1/3)</b>		
<b>(a) Grady Owens Heirs, Devisees, Successors or Assigns</b>		
(a.1) Alice Webb Owens P.O. Box 351 Swords Creek, VA 24649	0.0374 acres 1/39 of 1.46 acres	0.0637%
<b>(b) Charlotte Whited Heirs, Devisees, Successors or Assigns</b>		
(b.1) Harry Whited 120 Curtis Drive North Lewisburg, OH 43060	0.0062 acres 1/234 of 1.46 acres	0.0106%
(b.2) Elizabeth R. Whited Jones 1 Metro Court London, OH 43140	0.0062 acres 1/234 of 1.46 acres	0.0106%
(b.3) Dolly Harsh 284 East Sandusky Street, Lot 21 Mechanisburg, OH 43044	0.0062 acres 1/234 of 1.46 acres	0.0106%
(b.4) Debra Fooce 74 High Street NE London, OH 43140	0.0062 acres 1/234 of 1.46 acres	0.0106%
(b.5) Mildred Jester 2615 Cortez Road West, Lot 86 Bradenton, FL 34207-1162	0.0062 acres 1/234 of 1.46 acres	0.0106%
<b>(b.6) Jerri Hill Heirs, Devisees, Successors, or Assigns</b>		
(b.6.1) Rebecca Hickie 332 West Third Street Marysville, OH 43040	0.0021 acres 1/702 of 1.46 acres	0.0035%
(b.6.2) Sheila Mae Russell 1484 Rosedale Road Irwin, OH 43029	0.0021 acres 1/702 of 1.46 acres	0.0035%
(b.6.3) Richard D. George 74 High Street NE London, OH 43140	0.0021 acres 1/702 of 1.46 acres	0.0035%
<b>(c) Eugene Owens Heirs, Devisees, Successors or Assigns (1/39)</b>		
(c.1) Sandra Owens Powers 1606 Lakeland Park Drive Garland, TX 75043	0.0075 acres 1/195 of 1.46 acres	0.0127%

Exhibit B  
Unit AY-123  
VGOB Docket #06-0117-1559 -01  
List of Owners  
(58.74 Acre Unit)

	Net Acres in Unit	Interest in Unit
(c.2) Darlene Owens 8325 Breeze Drive N. Fort Myers, FL 33917	0.0075 acres 1/195 of 1.46 acres	0.0127%
(c.3) Lisa Owens Westbrook 8325 Breeze Drive N. Fort Myers, FL 33917	0.0075 acres 1/195 of 1.46 acres	0.0127%
(c.4) Sherry Owens Martin 29399 West Karen Street B Denham Springs, CA 70726	0.0075 acres 1/195 of 1.46 acres	0.0127%
(c.5) Tonia Owens Gasquet 9105 Munson Road Zachary, LA 70791	0.0075 acres 1/195 of 1.46 acres	0.0127%
(d) Gracie Freeley Heirs, Devisees, Successors or Assigns		
(d.1) Sherry Southard 313 North View Drive London, OH 43140	0.0374 acres 1/39 of 1.46 acres	0.0637%
(e) Leonard Owens Heirs, Devisees, Successors or Assigns (1/39)		
(e.1) Keith Owens 610 Perry Road Greenville, SC 29609	0.0125 acres 1/117 of 1.46 acres	0.0212%
(e.2) Kelley Owens 128 Star Light Drive Pickens, SC 29671	0.0125 acres 1/117 of 1.46 acres	0.0212%
(e.3) Kimberly Hardin-LeCroy 500 Cove Creek Road Pickens, SC 29671	0.0125 acres 1/117 of 1.46 acres	0.0212%
(f) Virgil Dexter Owens Heirs, Devisees, Successors, or Assigns		
(f.1) Darlene (Vergial) Owens c/o Kristie L. Alvarez POA 24069 Yearsley Rd Marysville, OH 43040	0.0374 acres 1/39 of 1.46 acres	0.0637%
(g) Oma Smith 7569 McGuire Rd London, OH 43140	0.0374 acres 1/39 of 1.46 acres	0.0637%
(h) Herman Albert Owens 238 Park Avenue East London, OH 43140	0.0374 acres 1/39 of 1.46 acres	0.0637%
(i) Flora Whited Heirs, Devisees, Successors or Assigns		
(i.1) Glen Samuel Whited Heirs, Devisees, Successors or / <i>Heirs Pending</i>	0.0374 acres 1/39 of 1.46 acres	0.0637%
(i.1.1) Kile Dillinger Whited, Sr. Heirs	<i>Pre-deceased</i>	
(i.1.1.1) Freda LeAnn Whited Toner 1330 Carlo Dr Princeton, TX 75407-2548		
(i.1.1.2) Kile Dellinger Whited, Jr. 4315 Central Lane Balch Springs, TX 75180		
(i.1.1.3) Julia Whited <i>Address pending</i>		

Exhibit B  
Unit AY-123  
VGOB Docket #06-0117-1559 -01  
List of Owners  
(58.74 Acre Unit)

	Net Acres in Unit	Interest in Unit
(i.1.1.4) Tracy Whited <i>Address pending</i>		
(i.1.1.5) Scott Whited <i>Address pending</i>		
(i.1.1.6) Kelly Whited <i>Address pending</i>		
(i.1.2) Garland David Whited 15929 Fish Dam Rd Richwood, OH 43341-9741		
(i.1.3) Mack Arthur Whited <i>Address pending</i>		
(i.1.4) Barbara Ellen Holcomb <i>Address pending</i>		
(i.1.5) Bonnie Sue Wymer <i>Address pending</i>		
(i.1.6) Dora Ellen Nicodemus 8011 Horseshoe Rd Ashley, OH 43003-9717		
(i.1.7) Charlie Felix Whited 21206 River Rd Circleville, OH 43113		
(i.1.8) Nannie Vee Whited 535 Legg Hollow Rd Decatur, TN 37322		
(i.1.9) John Henry Whited 17081 Five Points Pike Mt Sterling, OH 43143		
(i.1.10) Glenda Kathy Harsh 85 Arthur Bradley Rd London, OH 43140		
(j) Floyd Owens Heirs, Devisees, Successors or Assigns <i>Heirs Pending</i>	0.0374 acres 1/39 of 1.46 acres	0.0637%
(j.1) Sara J. Owens Gartin Heirs, Devisees, Successors or Assigns		
(j.1.1) Bennie W. Owens Heirs, Devisees, Successors or Assigns		
(j.1.1.1) Christy Lewis 347 Park Ave Urbana, OH 43078		
(j.1.1.2) Floyd G. Owens 3516 Redwood Blvd Springfield, OH		
(j.1.1.3) Connie L. Bennett 3043 Church Rd Urbana, OH 43078		
(k) Howard Owens Heirs, Devisees, Successors or Assigns <i>Heirs Pending</i>	0.0374 acres 1/39 of 1.46 acres	0.0637%
(k.1) Angelina Owens Pack 1675 Morningside Dr Merritt Island, FL 32952-5939		
(k.2) Lori Larkins 1008 Ansley Ct London, OH 43140		

Exhibit B  
Unit AY-123  
VGOB Docket #06-0117-1559 -01  
List of Owners  
(58.74 Acre Unit)

	Net Acres in Unit	Interest in Unit
(k.3) Valerie Ann Smith 641 Circle Dr London, OH 43140		
(k.4) Ellen May Owens 5100 Water Ave Apt 1506 Savannah, GA 31404		
(k.5) Charidy Eve Terpening 2437 Fairview Dr Gastonia, NC 28052		
(k.6) Carla Spires 16502 Bridgewalk Dr Lithia, FL 33547		
(k.7) Molly Beth Henry 228 S. Main St London, OH 43140		
(k.8) Amanda Renea Marler 3010 Eledge Dr Sevierville, TN 37862		
(l) Cleo Cox (Ocie) Heirs, Devisees, Successors or Assigns <i>Heirs Pending</i>	0.0374 acres 1/39 of 1.46 acres	0.0637%
(m) Jerry Owens Heirs, Devisees, Successors or Assigns <i>Heirs Pending</i>	0.0374 acres 1/39 of 1.46 acres	0.0637%
(m.1) Barbara Ellen Owens <i>Address Unknown</i>		
(2) Bessie Lawson Heirs, Devisees, Successors or Assigns (1/3)		
(a) Leo Eugene Lawson Heirs, Devisees, Successors or Assigns (1/9)		
(a.1) Roma Gayle Elkins P.O. Box 38 Raven, VA 24639	0.0406 acres 1/36 of 1.46 acres	0.0690%
(a.2) Charles David Lawson Heirs, Devisees, Successors or Assigns (1/27)		
(a.2.1) Charlie F. Lawson 1370 Indian Paint Road Pounding Mill, VA 24637	0.0101 acres 1/144 of 1.46 acres	0.0173%
(a.2.2) John C. Lawson 1370 Indian Paint Road Pounding Mill, VA 24637	0.0101 acres 1/144 of 1.46 acres	0.0173%
(a.2.3) Leeomia Lawson P.O. Box 1594 Lebanon, VA 24266	0.0101 acres 1/144 of 1.46 acres	0.0173%
(a.2.4) Kimberly Lawson 1370 Indian Paint Road Pounding Mill, VA 24637	0.0101 acres 1/144 of 1.46 acres	0.0173%
(a.3) Carl Gene Lawson Heirs, Devisees, Successors, or Assigns		
(a.3.1) Tina Beth Altizer P.O. Box 718 Tazewell, VA 24651-0718	0.0406 acres 1/36 of 1.46 acres	0.0690%
(b) Cecil Columbus Lawson Heirs, Devisees, Successors or Assigns (1/9)		

Exhibit B  
Unit AY-123  
VGOB Docket #06-0117-1559 -01  
List of Owners  
(58.74 Acre Unit)

	Net Acres in Unit	Interest in Unit
(b.1) Edna R. Lawson Heirs, Devisees, Successors or Assigns		
(b.1.1) Wanda Carol Lawson 108 2nd Avenue Richlands, VA 24641	0.0406 acres 1/36 of 1.46 acres	0.0690%
(b.1.2) Donna Elaine Lawson 151 Kirby Road Raven, VA 24639	0.0406 acres 1/36 of 1.46 acres	0.0690%
(b.1.3) AAA Rentals & Storage, LLC 2655 Front Street Richlands, VA 24641	0.0406 acres 1/36 of 1.46 acres	0.0690%
(c) Quentin Hampton Lawson Heirs, Devisees, Successors or Assigns (1/9)		
(c.1) Linda Sue Lawson Barrett P.O. Box 837 Raven, VA 24639	0.1217 acres 1/12 of 1.46 acres	0.2071%
(d) Ossie Ward Heirs, Devisees, Successors, or Assigns <i>Heirs Pending</i>	0.1217 acres 1/12 of 1.46 acres	0.2071%
(d.1) Leo Eugene Lawson Heirs, Devisees, Successors or assigns		
(d.1.1) Roma Gayle Elkins PO Box 38 Raven, VA 24639		
(d.1.2) Charles David Lawson Heirs, Devisees, Successors or Assigns		
(d.1.2.1) Charlie F. Lawson PO Box 627 Big Stone Gap, VA 24219		
(d.1.2.2) John C. Lawson PO Box 1594 Lebanon, VA 24266		
(d.1.2.3) Leeomia Lawson PO Box 1594 Lebanon, VA 24266		
(d.1.2.4) Kimberly Lawson PO Box 627 Big Stone Gap, VA 24219		
(d.1.3) Carl Eugene Lawson Heirs, Devisees, Successors or Assigns		
(d.1.3.1) Tina Beth Altizer PO Box 718 Tazewell, VA 24651		
(d.2) Ceoil Columbus Lawson Heirs, Devisees, Successors or assigns		
(d.2.1) Wanda Carol Lawson 108 2nd Ave Richlands, VA 24641		
(d.2.2) Donna Elaine Whittington 151 Kirby Rd Raven, VA 24639		
(d.2.3) Cecil Lawson, Jr. 319 Tazewell Ave Richlands, VA 24641		
(d.3) Quentin Hampton Lawson Heirs, Devisees, Successors or assigns		

Exhibit B  
Unit AY-123  
VGOB Docket #06-0117-1559 -01  
List of Owners  
(58.74 Acre Unit)

	Net Acres in Unit	Interest in Unit
(d.3.1) Arthur Larry Lawson 4341 Clarks Valley Rd Swords Creek, VA 24649		
(d.3.2) Dennis Wayne Lawson Rt 1 Box 621 Swords Creek, VA 24649		
(d.3.3) Kenneth Allen Lawson Heirs, Devisees, Successors or Assigns		
(d.3.3.1) Melissa R. Lawson PO Box 155 Raven, VA 24639		
(d.3.4) Randall Lee Lawson 62 Maple Dr Verona, VA 24482		
(d.3.5) Linda Sue Barrett PO Box 837 Raven, VA 24639		
(d.3.6) Keith Alvin Lawson PO Box 7894 Roanoke, VA 24019		
(3) Tora Richardson Vance Heirs, Devisees, Successors or Assigns (1/3)		
(a) Ada Keen Heirs, Devisees, Successors or Assigns (1/27)		
(a.1) Bascom Keen Heirs, Devisees, Successors or Assigns		
(a.1.1) Virginia Spiva Heirs, Devisees, Successors or Assigns		
(a.1.1.1) Angela Thomas 2004 Clear Creek Rd Ellijay, GA 30536	0.0036 acres 1/405 of 1.46 acres	0.0061%
(a.1.1.2) Warren K. Long PO Box 2236 Blairsville, GA 30514	0.0036 acres 1/405 of 1.46 acres	0.0061%
(a.1.1.3) Michael K. Spiva 319 Nth Brian Ridge Woodstock, GA 30189	0.0036 acres 1/405 of 1.46 acres	0.0061%
(a.1.2) Alice Albert 152 Westfield Drive Rockingham, NC 28379	0.0108 acres 1/135 of 1.46 acres	0.0184%
(a.1.3) Ada Ruth Byrd	<i>Conveyed by DB 701/672</i>	
(a.1.3.1) Daniel Ray Tucker Rt. 1 Box 314 Swords Creek, VA 24649	0.0108 acres 1/135 of 1.46 acres	0.0184%
(a.1.4) Daniel L. Keen 48 Daisy Lane Swords Creek, VA 24649	0.0108 acres 1/135 of 1.46 acres	0.0184%
(a.5) Victoria Slate Heirs, Devisees, Successors or Assigns (1/135)		
(a.5.1) Raymond Slate, Jr. 1829 Lynn Springs Rd. Swords Creek, VA 24649	0.0027 acres 1/540 of 1.46 acres	0.0046%

**Exhibit B**  
**Unit AY-123**  
**VGOB Docket #06-0117-1559 -01**  
**List of Owners**  
**(58.74 Acre Unit)**

	Net Acres in Unit	Interest in Unit
(a.5.2) Jeffery Wayne Slate. P.O. Box 33 Swords Creek, VA 24649	0.0027 acres 1/540 of 1.46 acres	0.0046%
(a.5.3) Shelia Gail Slate Lofton. HC 69 Box 1828 Sulphur Springs, WV 24986	0.0027 acres 1/540 of 1.46 acres	0.0046%
(a.5.4) Jackie Dale Slate. Keen Mountain Correctional Center PO Box 860, B-138 Oakwood, VA 24631	0.0027 acres 1/540 of 1.46 acres	0.0046%
(b) Dorothy Vance Childress Heirs, Devisees, Successors or Assigns (1/27)		
(b.1) Estil Childress Heirs, Devisees, Successors or Assigns		
(b.1.1) Emma Childress 3158 Grove Drive Tecumseh, MI 49286	0.0090 acres 1/162 of 1.46 acres	0.0153%
(b.2) Thomas Edsel Childress Heirs, Devisees, Successors or Assigns		
(b.2.1) Judy R. Childress 3 Zimmie Street Lyman, SC 29365	0.0090 acres 1/162 of 1.46 acres	0.0153%
(b.3) Shelby Jean Barton 362 Bailey Circle Townville, SC 29689	0.0090 acres 1/162 of 1.46 acres	0.0153%
(b.4) Earlene (Graham) Bartin P.O. Box 188 Honaker, VA 24260	0.0090 acres 1/162 of 1.46 acres	0.0153%
(b.5) Geraldine (Dallas) Hubbard 305 Pine Creek Swords Creek, VA 24649	0.0090 acres 1/162 of 1.46 acres	0.0153%
(b.6) Earnest Childress Heirs, Devisees, Successors or Assigns (1/162)		
(b.6.1) Donna Kay Childress Whited 102 Cara Court Anderson, SC 29625-5046	0.0030 acres 1/486 of 1.46 acres	0.0051%
(b.6.2) Jeffery Childress 6658 Miller Creek Road Swords Creek, VA 24649	0.0030 acres 1/486 of 1.46 acres	0.0051%
(b.6.3) Ernest Childress, Jr. P.O. Box 293 Swords Creek, VA 24649	0.0030 acres 1/486 of 1.46 acres	0.0051%
(c) Queen Jackson Heirs, Devisees, Successors or Assigns (1/27)		
(c.1) Norma Judy McKinney 4692 Brown Mtn. Road Whitewood, VA 24657	0.0108 acres 1/135 of 1.46 acres	0.0184%
(c.2) Rita Carol Jackson P.O. Box 81 Jewel Ridge, VA 24622	0.0108 acres 1/135 of 1.46 acres	0.0184%
(c.3) Linda Sharon Jackson P.O. Box 244 Richlands, VA 24641	0.0108 acres 1/135 of 1.46 acres	0.0184%

**Exhibit B**  
**Unit AY-123**  
**VGOB Docket #06-0117-1559 -01**  
**List of Owners**  
**(58.74 Acre Unit)**

	Net Acres in Unit	Interest in Unit
(c.4) Grover J. Jackson P.O. Box 542 Pounding Mill, VA 24637	0.0108 acres 1/135 of 1.46 acres	0.0184%
(c.5) Victoria Lynn Hyatt 1400 Riverview Blvd. Lexington, NC 27292-7913	0.0108 acres 1/135 of 1.46 acres	0.0184%
(d) Trevert Vance 2458 Pistol Branch Road Swords Creek, VA 24649	0.0541 acres 1/27 of 1.46 acres	0.0921%
(e) Carvel Jack Vance Heirs, Devisees, Successors or Assigns (1/27)		
(e.1) Lorraine Vance 61 E. Northhampton St. Apt. 1003 Wilkes Barre, PA 18701	0.0180 acres 1/81 of 1.46 acres	0.0307%
(e.2) Harvey Vance Rt.5 Box 318E Charleston, WV 25312	0.0060 acres 1/243 of 1.46 acres	0.0102%
(e.3) Kenneth Vance 33 Jeanette Drive Poca, WV 25159	0.0060 acres 1/243 of 1.46 acres	0.0102%
(e.4) Danny Vance 3253 Rutledge Road Charleston, WV 25311	0.0060 acres 1/243 of 1.46 acres	0.0102%
(e.5) Leslie Vance P.O. Box 72 Falling Rock, WV 25079	0.0060 acres 1/243 of 1.46 acres	0.0102%
(e.6) Jacqueline Hill P.O. Box 407 Laurens, SC	0.0060 acres 1/243 of 1.46 acres	0.0102%
(e.7) Linda Guill 3338 Cambella Avenue Lynchburg, VA 24501	0.0060 acres 1/243 of 1.46 acres	0.0102%
(f) Trudale (Paul) Ringstaff 230 Bland Street North Tazewell, VA 24630	0.0541 acres 1/27 of 1.46 acres	0.0921%
(g) Ershell Vance Heirs, Devisees, Successors or Assigns (1/27)		
(g.1) Dorothy Vance (2nd wife) P.O. Box 86 Jewell Ridge, VA 24622	0.0180 acres 1/81 of 1.46 acres	0.0307%
(g.2) Scott Edo Vance Heirs, Devisees, Successors or Assigns (1/81)		
(g.2.1) Carolyn Vance Flinchem P.O. Box 513 Rosedale, VA 24280	0.0180 acres 1/81 of 1.46 acres	0.0307%
(g.3) Ershell Vance <i>Address Unknown - believed to be incarcerated</i>	0.0180 acres 1/81 of 1.46 acres	0.0307%
(h) Clell Vance Heirs, Devisees, Successors or Assigns (1/27)		
(h.1) Nella Ree Welch Vance P.O. Box 181 Jersey, VA 22481	0.0541 acres 1/27 of 1.46 acres	0.0921%

Exhibit B  
Unit AY-123  
VGOB Docket #06-0117-1559 -01  
List of Owners  
**(58.74 Acre Unit)**

	Net Acres in Unit	Interest in Unit
(i) Elizabeth Christian Heirs, Devisees, Successors or Assigns (1/27)		
(i.1) Henry Christian Heirs, Devisees, Successors or Assigns (1/81) <span style="float: right;"><i>1/81st interest to four children (1/324)</i></span>		
(i.2) James Michael Christian 1403 Beverly Hills Drive North Tazewell, VA 24630	0.0135 acres 1/108 of 1.46 acres	0.0230%
(i.3) Neely William Christian 5293 Wittens Mill Road North Tazewell, VA 24630	0.0135 acres 1/108 of 1.46 acres	0.0230%
(i.4) Joyce C. Jarrett 613 Vernon Street Bristol, TN 24201	0.0135 acres 1/108 of 1.46 acres	0.0230%
(i.5) Sue C. Tibbs 534 Carter Hill Road North Tazewell, VA 24630	0.0135 acres 1/108 of 1.46 acres	0.0230%
<b><u>Tract #3C - 0.57 acres</u></b>		
Charles D. Lawson, et al (Bessie Lawson Heirs, et al/Elizabeth F. Richardson Heirs) <i>(10.00 Acre Coal Only Tract)</i>	0.57 acres	0.9704%
(1) Dora Richardson Owens Heirs, Devisees, Successors or Assigns (1/3)		
(a) Grady Owens Heirs, Devisees, Successors or Assigns		
(a.1) Alice Webb Owens P.O. Box 351 Swords Creek, VA 24649	0.0146 acres 1/39 of 0.57 acres	0.0249%
(b) Charlotte Whited Heirs, Devisees, Successors or Assigns		
(b.1) Harry Whited 120 Curtis Drive North Lewisburg, OH 43060	0.0024 acres 1/234 of 0.57 acres	0.0041%
(b.2) Elizabeth R. Whited Jones 1 Metro Court London, OH 43140	0.0024 acres 1/234 of 0.57 acres	0.0041%
(b.3) Dolly Harsh 284 East Sandusky Street, Lot 21 Mechanisburg, OH 43044	0.0024 acres 1/234 of 0.57 acres	0.0041%
(b.4) Debra Fooce 74 High Street NE London, OH 43140	0.0024 acres 1/234 of 0.57 acres	0.0041%
(b.5) Mildred Jester 2615 Cortez Road West, Lot 86 Bradenton, FL 34207-1162	0.0024 acres 1/234 of 0.57 acres	0.0041%
(b.6) Jerri Hill Heirs, Devisees, Successors, or Assigns		
(b.6.1) Rebecca Hickie 332 West Third Street Marysville, OH 43040	0.0008 acres 1/702 of 0.57 acres	0.0014%
(b.6.2) Sheila Mae Russell 1484 Rosedale Road Irwin, OH 43029	0.0008 acres 1/702 of 0.57 acres	0.0014%

Exhibit B  
Unit AY-123  
VGOB Docket #06-0117-1559 -01  
List of Owners  
(58.74 Acre Unit)

	Net Acres in Unit	Interest in Unit
(b.6.3) Richard D. George 74 High Street NE London, OH 43140	0.0008 acres 1/702 of 0.57 acres	0.0014%
(c) Eugene Owens Heirs, Devisees, Successors or Assigns (1/39)		
(c.1) Sandra Owens Powers 1606 Lakeland Park Drive Garland, TX 75043	0.0029 acres 1/195 of 0.57 acres	0.0050%
(c.2) Darlene Owens 8325 Breeze Drive N. Fort Myers, FL 33917	0.0029 acres 1/195 of 0.57 acres	0.0050%
(c.3) Lisa Owens Westbrook 8325 Breeze Drive N. Fort Myers, FL 33917	0.0029 acres 1/195 of 0.57 acres	0.0050%
(c.4) Sherry Owens Martin 29399 West Karen Street B Denham Springs, CA 70726	0.0029 acres 1/195 of 0.57 acres	0.0050%
(c.5) Tonia Owens Gasquet 9105 Munson Road Zachary, LA 70791	0.0029 acres 1/195 of 0.57 acres	0.0050%
(d) Gracie Freeley Heirs, Devisees, Successors or Assigns		
(d.1) Sherry Southard 313 North View Drive London, OH 43140	0.0146 acres 1/39 of 0.57 acres	0.0249%
(e) Leonard Owens Heirs, Devisees, Successors or Assigns (1/39)		
(e.1) Keith Owens 610 Perry Road Greenville, SC 29609	0.0049 acres 1/117 of 0.57 acres	0.0083%
(e.2) Kelley Owens 128 Star Light Drive Pickens, SC 29671	0.0049 acres 1/117 of 0.57 acres	0.0083%
(e.3) Kimberly Hardin-LeCroy 500 Cove Creek Road Pickens, SC 29671	0.0049 acres 1/117 of 0.57 acres	0.0083%
(f) Virgil Dexter Owens Heirs, Devisees, Successors, or Assigns		
(f.1) Darlene (Vergial) Owens c/o Kristie L. Alvarez POA 24069 Yearsley Rd Marysville, OH 43040	0.0146 acres 1/39 of 0.57 acres	0.0249%
(g) Oma Smith 7569 McGuire Rd London, OH 43140	0.0146 acres 1/39 of 0.57 acres	0.0249%
(h) Herman Albert Owens 238 Park Avenue East London, OH 43140	0.0146 acres 1/39 of 0.57 acres	0.0249%
(i) Flora Whited Heirs, Devisees, Successors or Assigns		
(i.1) Glen Samuel Whited Heirs, Devisees, Successors or Assigns <i>Heirs Pending</i>	0.0146 acres 1/39 of 0.57 acres	0.0249%
(i.1.1) Kile Dillinger Whited, Sr. Heirs	<i>Pre-deceased</i>	

Exhibit B  
Unit AY-123  
VGOB Docket #06-0117-1559 -01  
List of Owners  
(58.74 Acre Unit)

	Net Acres in Unit	Interest in Unit
(i.1.1.1) Freda LeAnn Whited Toner 1330 Carlo Dr Princeton, TX 75407-2548		
(i.1.1.2) Kile Dellinger Whited, Jr. 4315 Central Lane Balch Springs, TX 75180		
(i.1.1.3) Julia Whited <i>Address pending</i>		
(i.1.1.4) Tracy Whited <i>Address pending</i>		
(i.1.1.5) Scott Whited <i>Address pending</i>		
(i.1.1.6) Kelly Whited <i>Address pending</i>		
(i.1.2) Garland David Whited 15929 Fish Dam Rd Richwood, OH 43341-9741		
(i.1.3) Mack Arthur Whited <i>Address pending</i>		
(i.1.4) Barbara Ellen Holcomb <i>Address pending</i>		
(i.1.5) Bonnie Sue Wymer <i>Address pending</i>		
(i.1.6) Dora Ellen Nicodemus 8011 Horseshoe Rd Ashley, OH 43003-9717		
(i.1.7) Charlie Felix Whited 21206 River Rd Circleville, OH 43113		
(i.1.8) Nannie Vee Whited 535 Legg Hollow Rd Decatur, TN 37322		
(i.1.9) John Henry Whited 17081 Five Points Pike Mt Sterling, OH 43143		
(i.1.10) Glenda Kathy Harsh 85 Arthur Bradley Rd London, OH 43140		
(j) Floyd Owens Heirs, Devisees, Successors or Assigns <i>Heirs Pending</i>	0.0146 acres 1/39 of 0.57 acres	0.0249%
(j.1) Sara J. Owens Gartin Heirs, Devisees, Successors or Assigns		
(j.1.1) Bennie W. Owens Heirs, Devisees, Successors or Assigns		
(j.1.1.1) Christy Lewis 347 Park Ave Urbana, OH 43078		
(j.1.1.2) Floyd G. Owens 3516 Redwood Blvd Springfield, OH		
(j.1.1.3) Connie L. Bennett 3043 Church Rd Urbana, OH 43078		

**Exhibit B**  
**Unit AY-123**  
**VGOB Docket #06-0117-1559 -01**  
**List of Owners**  
**(58.74 Acre Unit)**

	Net Acres in Unit	Interest in Unit
(k) Howard Owens Heirs, Devisees, Successors or Assigns <i>Heirs Pending</i>	0.0146 acres 1/39 of 0.57 acres	0.0249%
(k.1) Angelina Owens Pack 1675 Morningside Dr Merritt Island, FL 32952-5939		
(k.2) Lori Larkins 1008 Ansley Ct London, OH 43140		
(k.3) Vaerie Ann Smith 641 Circle Dr London, OH 43140		
(k.4) Ellen May Owens 5100 Water Ave Apt 1506 Savannah, GA 31404		
(k.5) Charidy Eve Terpening 2437 Fairview Dr Gastonia, NC 28052		
(k.6) Carla Spires 16502 Bridgewalk Dr Lithia, FL 33547		
(k.7) Molly Beth Henry 228 S. Main St London, OH 43140		
(k.8) Amanda Renea Marler 3010 Eledge Dr Sevierville, TN 37862		
(l) Cleo Cox (Ocie) Heirs, Devisees, Successors or Assigns <i>Heirs Pending</i>	0.0146 acres 1/39 of 0.57 acres	0.0249%
(m) Jerry Owens Heirs, Devisees, Successors or Assigns <i>Heirs Pending</i>	0.0146 acres 1/39 of 0.57 acres	0.0249%
(m.1) Barbara Ellen Owens <i>Address Unknown</i>		
(2) Bessie Lawson Heirs, Devisees, Successors or Assigns (1/3)		
(a) Leo Eugene Lawson Heirs, Devisees, Successors or Assigns (1/9)		
(a.1) Roma Gayle Elkins P.O. Box 38 Raven, VA 24639	0.0158 acres 1/36 of 0.57 acres	0.0270%
(a.2) Charles David Lawson Heirs, Devisees, Successors or Assigns (1/27)		
(a.2.1) Charlie F. Lawson 1370 Indian Paint Road Pounding Mill, VA 24637	0.0040 acres 1/144 of 0.57 acres	0.0067%
(a.2.2) John C. Lawson 1370 Indian Paint Road Pounding Mill, VA 24637	0.0040 acres 1/144 of 0.57 acres	0.0067%
(a.2.3) Leeomia Lawson P.O. Box 1594 Lebanon, VA 24266	0.0040 acres 1/144 of 0.57 acres	0.0067%

Exhibit B  
Unit AY-123  
VGOB Docket #06-0117-1559 -01  
List of Owners  
(58.74 Acre Unit)

	Net Acres in Unit	Interest in Unit
(a.2.4) Kimberly Lawson 1370 Indian Paint Road Pounding Mill, VA 24637	0.0040 acres 1/144 of 0.57 acres	0.0067%
(a.3) Carl Gene Lawson Heirs, Devisees, Successors, or Assigns		
(a.3.1) Tina Beth Altizer P.O. Box 718 Tazewell, VA 24651-0718	0.0158 acres 1/36 of 0.57 acres	0.0270%
(b) Cecil Columbus Lawson Heirs, Devisees, Successors or Assigns (1/9)		
(b.1) Edna R. Lawson Heirs, Devisees, Successors or Assigns		
(b.1.1) Wanda Carol Lawson 108 2nd Avenue Richlands, VA 24641	0.0158 acres 1/36 of 0.57 acres	0.0270%
(b.1.2) Donna Elaine Lawson 151 Kirby Road Raven, VA 24639	0.0158 acres 1/36 of 0.57 acres	0.0270%
(b.1.3) AAA Rentals & Storage, LLC 2655 Front Street Richlands, VA 24641	0.0158 acres 1/36 of 0.57 acres	0.0270%
(c) Quentin Hampton Lawson Heirs, Devisees, Successors or Assigns (1/9)		
(c.1) Linda Sue Lawson Barrett P.O. Box 837 Raven, VA 24639	0.0475 acres 1/12 of 0.57 acres	0.0809%
(d) Ossie Ward Heirs, Devisees, Successors, or Assigns <i>Heirs Pending</i>		
(d.1) Leo Eugene Lawson Heirs, Devisees, Successors or assigns		
(d.1.1) Rcma Gayle Elkins PO Box 38 Raven, VA 24639		
(d.1.2) Charles David Lawson Heirs, Devisees, Successors or Assigns		
(d.1.2.1) Charlie F. Lawson PO Box 627 Big Stone Gap, VA 24219		
(d.1.2.2) John C. Lawson PO Box 1594 Lebanon, VA 24266		
(d.1.2.3) Leeomia Lawson PO Box 1594 Lebanon, VA 24266		
(d.1.2.4) Kimberly Lawson PO Box 627 Big Stone Gap, VA 24219		
(d.1.3) Carl Eugene Lawson Heirs, Devisees, Successors or Assigns		
(d.1.3.1) Tina Beth Altizer PO Box 718 Tazewell, VA 24651		
(d.2) Cecil Columbus Lawson Heirs, Devisees, Successors or assigns		

Exhibit B  
Unit AY-123  
VGOB Docket #06-0117-1559 -01  
List of Owners  
(58.74 Acre Unit)

	Net Acres in Unit	Interest in Unit
(d.2.1) Wanda Carol Lawson 108 2nd Ave Richlands, VA 24641		
(d.2.2) Donna Elaine Whittington 151 Kirby Rd Raven, VA 24639		
(d.2.3) Cecil Lawson, Jr. 319 Tazewell Ave Richlands, VA 24641		
(d.3) Quentin Hampton Lawson Heirs, Devisees, Successors or assigns		
(d.3.1) Arthur Larry Lawson 4341 Clarks Valley Rd Swords Creek, VA 24649		
(d.3.2) Dennis Wayne Lawson Rt 1 Box 621 Swords Creek, VA 24649		
(d.3.3) Kenneth Allen Lawson Heirs, Devisees, Successors or Assigns		
(d.3.3.1) Melissa R. Lawson PO Box 155 Raven, VA 24639		
(d.3.4) Randall Lee Lawson 62 Maple Dr Verona, VA 24482		
(d.3.5) Linda Sue Barrett PO Box 837 Raven, VA 24639		
(d.3.6) Keith Alvin Lawson PO Box 7894 Roanoke, VA 24019		
(3) Tora Richardson Vance Heirs, Devisees, Successors or Assigns (1/3)		
(a) Ada Keen Heirs, Devisees, Successors or Assigns (1/27)		
(a.1) Bascom Keen Heirs, Devisees, Successors or Assigns		
(a.1.1) Virginia Spiva Heirs, Devisees, Successors or Assigns		
(a.1.1.1) Angela Thomas 2004 Clear Creek Rd Ellijay, GA 30536	0.0014 acres 1/405 of 0.57 acres	0.0024%
(a.1.1.2) Warren K. Long PO Box 2236 Blairsville, GA 30514	0.0014 acres 1/405 of 0.57 acres	0.0024%
(a.1.1.3) Michael K. Spiva 319 Nth Brian Ridge Woodstock, GA 30189	0.0014 acres 1/405 of 0.57 acres	0.0024%
(a.1.2) Alice Albert 152 Westfield Drive Rockingham, NC 28379	0.0042 acres 1/135 of 0.57 acres	0.0072%
(a.1.3) Ada Ruth Byrd	<i>Conveyed by DB 701/672</i>	
(a.1.3.1) Daniel Ray Tucker Rt. 1 Box 314 Swords Creek, VA 24649	0.0042 acres 1/135 of 0.57 acres	0.0072%

Exhibit B  
Unit AY-123  
VGOB Docket #06-0117-1559 -01  
List of Owners  
(58.74 Acre Unit)

	Net Acres in Unit	Interest in Unit
(a.1.4) Daniel L. Keen 48 Daisy Lane Swords Creek, VA 24649	0.0042 acres 1/135 of 0.57 acres	0.0072%
(a.5) Victoria Slate Heirs, Devisees, Successors or Assigns (1/135)		
(a.5.1) Raymond Slate, Jr. 1829 Lynn Springs Rd. Swords Creek, VA 24649	0.0011 acres 1/540 of 0.57 acres	0.0018%
(a.5.2) Jeffery Wayne Slate. P.O. Box 33 Swords Creek, VA 24649	0.0011 acres 1/540 of 0.57 acres	0.0018%
(a.5.3) Shelia Gail Slate Lofton. HC 69 Box 1828 Sulphur Springs, WV 24986	0.0011 acres 1/540 of 0.57 acres	0.0018%
(a.5.4) Jackie Dale Slate. Keen Mountain Correctional Center PO Box 860, B-138 Oakwood, VA 24631	0.0011 acres 1/540 of 0.57 acres	0.0018%
(b) Dorothy Vance Childress Heirs, Devisees, Successors or Assigns (1/27)		
(b.1) Estil Childress Heirs, Devisees, Successors or Assigns		
(b.1.1) Emma Childress 3158 Grove Drive Tecumseh, MI 49286	0.0035 acres 1/162 of 0.57 acres	0.0060%
(b.2) Thomas Edsel Childress Heirs, Devisees, Successors or Assigns		
(b.2.1) Judy R. Childress 3 Zimmie Street Lyman, SC 29365	0.0035 acres 1/162 of 0.57 acres	0.0060%
(b.3) Shelby Jean Barton 362 Bailey Circle Townville, SC 29689	0.0035 acres 1/162 of 0.57 acres	0.0060%
(b.4) Earlene (Graham) Bartin P.O. Box 188 Honaker, VA 24260	0.0035 acres 1/162 of 0.57 acres	0.0060%
(b.5) Geraldine (Dallas) Hubbard 305 Pine Creek Swords Creek, VA 24649	0.0035 acres 1/162 of 0.57 acres	0.0060%
(b.6) Earnest Childress Heirs, Devisees, Successors or Assigns (1/162)		
(b.6.1) Donna Kay Childress Whited 102 Cara Court Anderson, SC 29625-5046	0.0012 acres 1/486 of 0.57 acres	0.0020%
(b.6.2) Jeffery Childress 6658 Miller Creek Road Swords Creek, VA 24649	0.0012 acres 1/486 of 0.57 acres	0.0020%
(b.6.3) Ernest Childress, Jr. P.O. Box 293 Swords Creek, VA 24649	0.0012 acres 1/486 of 0.57 acres	0.0020%
(c) Queen Jackson Heirs, Devisees, Successors or Assigns (1/27)		

**Exhibit B**  
**Unit AY-123**  
**VGOB Docket #06-0117-1559 -01**  
**List of Owners**  
**(58.74 Acre Unit)**

	Net Acres in Unit	Interest in Unit
(c.1) Norma Judy McKinney 4692 Brown Mtn. Road Whitewood, VA 24657	0.0042 acres 1/135 of 0.57 acres	0.0072%
(c.2) Rita Carol Jackson P.O. Box 81 Jewel Ridge, VA 24622	0.0042 acres 1/135 of 0.57 acres	0.0072%
(c.3) Linda Sharon Jackson P.O. Box 244 Richlands, VA 24641	0.0042 acres 1/135 of 0.57 acres	0.0072%
(c.4) Grover J. Jackson P.O. Box 542 Pounding Mill, VA 24637	0.0042 acres 1/135 of 0.57 acres	0.0072%
(c.5) Victoria Lynn Hyatt 1400 Riverview Blvd. Lexington, NC 27292-7913	0.0042 acres 1/135 of 0.57 acres	0.0072%
(d) Trevert Vance 2458 Pistol Branch Road Swords Creek, VA 24649	0.0211 acres 1/27 of 0.57 acres	0.0359%
(e) Carvel Jack Vance Heirs, Devisees, Successors or Assigns (1/27)		
(e.1) Lorraine Vance 61 E. Northhampton St. Apt. 1003 Wilkes Barre, PA 18701	0.0070 acres 1/81 of 0.57 acres	0.0120%
(e.2) Harvey Vance Rt.5 Box 318E Charleston, WV 25312	0.0023 acres 1/243 of 0.57 acres	0.0040%
(e.3) Kenneth Vance 33 Jeanette Drive Poca, WV 25159	0.0023 acres 1/243 of 0.57 acres	0.0040%
(e.4) Danny Vance 3253 Rutledge Road Charleston, WV 25311	0.0023 acres 1/243 of 0.57 acres	0.0040%
(e.5) Leslie Vance P.O. Box 72 Falling Rock, WV 25079	0.0023 acres 1/243 of 0.57 acres	0.0040%
(e.6) Jacqueline Hill P.O. Bcx 407 Laurens, SC	0.0023 acres 1/243 of 0.57 acres	0.0040%
(e.7) Linda Guill 3338 Cambella Avenue Lynchburg, VA 24501	0.0023 acres 1/243 of 0.57 acres	0.0040%
(f) Trudale (Paul) Ringstaff 230 Bland Street North Tazewell, VA 24630	0.0211 acres 1/27 of 0.57 acres	0.0359%
(g) Ershell Vance Heirs, Devisees, Successors or Assigns (1/27)		
(g.1) Dorothy Vance (2nd wife) P.O. Box 86 Jewel Ridge, VA 24622	0.0070 acres 1/81 of 0.57 acres	0.0120%
(g.2) Scott Edc Vance Heirs, Devisees, Successors or Assigns (1/81)		

Exhibit B  
Unit AY-123  
VGOB Docket #06-0117-1559 -01  
List of Owners  
**(58.74 Acre Unit)**

	Net Acres in Unit	Interest in Unit
(g.2.1) Carolyn Vance Flinchem P.O. Box 513 Rosedale, VA 24280	0.0070 acres 1/81 of 0.57 acres	0.0120%
(g.3) Ershell Vance <i>Address Unknown - believed to be incarcerated</i>	0.0070 acres 1/81 of 0.57 acres	0.0120%
(h) Ciell Vance Heirs, Devisees, Successors or Assigns (1/27)		
(h.1) Nella Ree Welch Vance P.O. Box 181 Jersey, VA 22481	0.0211 acres 1/27 of 0.57 acres	0.0359%
(i) Elizabeth Christian Heirs, Devisees, Successors or Assigns (1/27)		
(i.1) Henry Christian Heirs, Devisees, Successors or Assigns (1/81)	<i>1/81st interest to four children (1/324)</i>	
(i.2) James Michael Christian 1403 Beverly Hills Drive North Tazewell, VA 24630	0.0053 acres 1/108 of 0.57 acres	0.0090%
(i.3) Neely William Christian 5293 Wittens Mill Road North Tazewell, VA 24630	0.0053 acres 1/108 of 0.57 acres	0.0090%
(i.4) Joyce C. Jarrett 613 Vernon Street Bristol, TN 24201	0.0053 acres 1/108 of 0.57 acres	0.0090%
(i.5) Sue C. Tibbs 534 Carter Hill Road North Tazewell, VA 24630	0.0053 acres 1/108 of 0.57 acres	0.0090%

**II. OIL & GAS OWNERSHIP**

**Tract #1A - 25.18 acres**

(1) Steven Wayne Robinson (previously Charles E. Robinson, et al) <i>(82.00 Acre SOG Tract)</i> 4703 Autumn Pine Lane Houston, TX 77084	25.18 acres	42.8669%
Charles Edwin Robinson & Mark Stilwell Robinson	<i>Both Conveyed by Deed of Bargain DB752-2</i>	

**Tract #1B - 11.61 acres**

(1) Gladys Irene Miller <i>(previously Kenneth Miller, Jr.)</i> 2677 Pine Creek Road Swords Creek, VA 24649	11.61 acres	19.7651%
--	-------------	----------

**Tract #1C - 8.05 acres**

(1) Joann Richardson 122 Kimcora Bucyrus, OH 44820	8.05 acres	13.7045%
--	------------	----------

**Tract #1D - 1.42 acres**

Ralph J. Childress, et al. <i>(Arnold Keen Heirs, et al. 81 acre tract)</i>	1.42 acres	2.4174%
(1) Wille D. and Donald E. Keen Heirs, Devisees, Successors or Assigns		

Exhibit B  
Unit AY-123  
VGOB Docket #06-0117-1559 -01  
List of Owners  
(58.74 Acre Unit)

	Net Acres in Unit	Interest in Unit
(a) Ralph Childress 373 Williams Street Bluefield, VA 24605	0.178 acres 1/8 of 1.42 acres	0.3022%
<b>(2) Robert L. Keen Heirs, Devisees, Successors or Assigns</b>		
(a) Nancy Carol Ball P.O. Box 1256 Honaker, VA 24260	0.014 acres 1/104 of 1.42 acres	0.0232%
(b) Nell Fern Stallard 12092 US Highway 19 Lebanon, VA 24266-7083	0.014 acres 1/104 of 1.42 acres	0.0232%
(c) David Wylie Keen 236 Raven Ridge Raven, VA 24639	0.014 acres 1/104 of 1.42 acres	0.0232%
(d) Vernie Lewis Keen 972 Pigeon Ridge Road Crossville, TN 38555	0.014 acres 1/104 of 1.42 acres	0.0232%
(e) Howell Preston Keen 3389 Lynn Springs Rd. Swords Creek, VA 24649	0.014 acres 1/104 of 1.42 acres	0.0232%
(f) Harvey Douglas Keen Heirs, Devisees, Successors or Assigns		
(f.1) Debora G. Keen 3619 Clarks Valley Rd. Swords Creek, VA 24649	0.014 acres 1/104 of 1.42 acres	0.0232%
(g) Terry Linkous Keen <i>Conveyed by Deed of Gift to Oma Jane Ferebee DB 590/100, 8/2003</i>		
(g.1) (Oma) Jane Keen Ferebee 107 Jonathan Trail Shelby, NC 28150	0.014 acres 1/104 of 1.42 acres	0.0232%
(h) (Oma) Jane Keen Ferebee 107 Jonathan Trail Shelby, NC 28150	0.014 acres 1/104 of 1.42 acres	0.0232%
(i) Eunice Beatrice Ray 202 Hill Creek Richlands, VA 24641-2015	0.014 acres 1/104 of 1.42 acres	0.0232%
(j) Robert Elden Keen 3585 Lynn Springs Rd. Swords Creek, VA 24649	0.014 acres 1/104 of 1.42 acres	0.0232%
(k) Alfred Lee Keen P.O. Box 207 Cedar Bluff, VA 24609	0.014 acres 1/104 of 1.42 acres	0.0232%
(l) Ella Mae Vandyke 103 Linkous Drive Lebanon, VA 24266	0.014 acres 1/104 of 1.42 acres	0.0232%
(m) Allie Gray Eichelberger Heirs, Devisees, Successors or Assigns		
(m.1) Ben Davis Eichelberger Jr. Heirs, Devisees, Successors, or Assigns		
(m.1.1) Ben Davis Eichelberger III Heirs, Devisees, Successors, or Assigns		
(m.1.2) John Preston Eichelberger 6178 Wesley Chapen Rd. Free Union, VA 22940	0.007 acres 1/208 of 1.42 acres	0.0116%

Exhibit B  
Unit AY-123  
VGOB Docket #06-0117-1559 -01  
List of Owners  
(58.74 Acre Unit)

	Net Acres in Unit	Interest in Unit
(m.1.3) Sarah Boyd Tankersley 1761 Arborwood Drive Florence, KY 41042	0.007 acres 1/208 of 1.42 acres	0.0116%
<b>(3) Bascom Keen Heirs, Devisees, Successors or Assigns</b>		
(a) Virginia Spiva Heirs, Devisees, Successors or Assigns 3140 State Hwy 325 Blairsville, GA 30512		
(a.1) Angela Thomas 2004 Clear Creek Rd Ellijay, GA 30536	0.012 acres 1/120 of 1.42 acres	0.0201%
(a.2) Warren K. Long PO Box 2236 Blairsville, GA 30514	0.012 acres 1/120 of 1.42 acres	0.0201%
(a.3) Michael K. Spiva 319 Nth Brian Ridge Woodstock, GA 30189	0.012 acres 1/120 of 1.42 acres	0.0201%
(b) Alice Albert 152 Westfield Drive Rockingham, NC 28379	0.036 acres 1/40 of 1.42 acres	0.0604%
(c) Ada Ruth Byrd <i>Conveyed by Quitclaim Deed to Daniel Lee Keen DB 593/809, 9/26/2003</i>		
(c.1) Daniel Lee Keen 48 Daisy Lane Swords Creek, VA 24649	0.036 acres 1/40 of 1.42 acres	0.0604%
(d) Daniel Lee Keen 48 Daisy Lane Swords Creek, VA 24649	0.036 acres 1/40 of 1.42 acres	0.0604%
(e) Victoria Slate Heirs, Devisees, Successors or Assigns		
(e.1) Raymond Slate, Jr. 1829 Lynn Springs Rd. Swords Creek, VA 24649	0.009 acres 1/160 of 1.42 acres	0.0151%
(e.2) Jeffery Wayne Slate PO Box 33 Swords Creek, VA 24649	0.009 acres 1/160 of 1.42 acres	0.0151%
(e.3) Sheila Gail (Slate) Lofton HC69 Box 1828 White Sulphur Springs, WV 24986	0.009 acres 1/160 of 1.42 acres	0.0151%
(e.4) Jackie Dale Slate c/o Keen Mountain Correctional Ctr. PO Box 860 / B-138 Oakwood, VA 24631	0.009 acres 1/160 of 1.42 acres	0.0151%
<b>(4) Lydia Miller Heirs, Devisees, Successors or Assigns</b>		
(a) Annis Roten Heirs, Devisees, Successors or Assigns <i>(Deceased 9/29/2007- documentation pending)</i>	0.036 acres 1/40 of 1.42 acres	0.0604%
(a.1) Ralph Roten 270 Bethel Road Oxford, PA 19363		

Exhibit B  
Unit AY-123  
VGOB Docket #06-0117-1559 -01  
List of Owners  
(58.74 Acre Unit)

	Net Acres in Unit	Interest in Unit
(b) Arvil C. Miller Heirs, Devisees, Successors or Assigns <i>(Deceased 5/1/2012- documentation pending)</i>	0.036 acres 1/40 of 1.42 acres	0.0604%
(b.1) Jessie Miller 2420 Baltimore Pike Oxford, PA 19363		
(c) Helen Arbutus Myers Heirs, Devisees, Successors or Assigns		
(c.1) Linda Miller 1160 Reserve Place Davenport, FL 33896	0.009 acres 1/160 of 1.42 acres	0.0151%
(c.2) John Myers, Jr. Heirs, Devisees, Successors or Assigns		
(c.2.1) Vicki Myers 147 Hollywood Beach Road Chesapeake City, MD 21915	0.009 acres 1/160 of 1.42 acres	0.0151%
(c.3) Donald Myers 4302 Holly Park Court Kissimmee, FL 34746	0.009 acres 1/160 of 1.42 acres	0.0151%
(c.4) Alan Myers 309 Cecil Street Chesapeake City, MD 21915	0.009 acres 1/160 of 1.42 acres	0.0151%
(d) Hubert Dexter Miller Heirs, Devisees, Successors or Assigns		
(d.1) Jean Miller 8 Viola Circle Middletown, DE 19709	0.036 acres 1/40 of 1.42 acres	0.0604%
(e) Lois Briggs 345 Carnation Drive New Providence, PA 17560	0.036 acres 1/40 of 1.42 acres	0.0604%
(5) Peter Parson Keen Heirs, Devisees, Successors or Assigns		
(a) Jessie Mildred Ward P.O. Box 244 Raven, VA 24639	0.016 acres 1/88 of 1.42 acres	0.0275%
(b) Paul Keen Heirs, Devisees, Successors or Assigns		
(b.1) Linda Keen PO Box 72 Swords Creek, VA 24649	0.016 acres 1/88 of 1.42 acres	0.0275%
(c) Chester Wiley Keen PO Box 23 Montvalle, VA 24122	0.016 acres 1/88 of 1.42 acres	0.0275%
(d) Oris Thomas Keen Rt.1 Box 228C Honaker, VA 24260	0.016 acres 1/88 of 1.42 acres	0.0275%
(e) Carrie Dell Keen 1510 Carlisle Ave. Roanoke, VA 24014	0.016 acres 1/88 of 1.42 acres	0.0275%
(f) Melinda Mayzell Sykes 1125 Wasena Ave. SW Roanoke, VA 24015	0.016 acres 1/88 of 1.42 acres	0.0275%

Exhibit B  
Unit AY-123  
VGOB Docket #06-0117-1559 -01  
List of Owners  
(58.74 Acre Unit)

	Net Acres in Unit	Interest in Unit
(g) Sylvia Loretta Withrow 359 Hiawatha Dr. Ferrum, VA 24088	0.016 acres 1/88 of 1.42 acres	0.0275%
(h) Donny Sherman Keen 1959 Alleghany Spring Rd. Shawsville, VA 24162	0.016 acres 1/88 of 1.42 acres	0.0275%
(i) Shirley Arrington 1125 Wasena Ave. SW Roanoke, VA 24015	0.016 acres 1/88 of 1.42 acres	0.0275%
(j) Wilma Doretta Keen PO Box 1127 Bunnell, FL 32110	0.016 acres 1/88 of 1.42 acres	0.0275%
(k) Parson Junior Keen PO Box 23 Montvale, VA 24122	0.016 acres 1/88 of 1.42 acres	0.0275%
(6) Charlie A. Keen Heirs, Devisees, Successors or Assigns		
(a) Betty Lou Meadows Heirs, Devisees, Successors or Assigns <i>(Possibly deceased 1/3/11 - documentation pending)</i>	0.036 acres 1/40 of 1.42 acres	0.0604%
(a.1) Barbara Jean Harris Address Unknown		
(a.2) Jerome V. Meadows Address Unknown		
(b) Ronald Keene PO Box 63 Fairdale, WV 25839	0.036 acres 1/40 of 1.42 acres	0.0604%
(c) Harley Keene PO Box 63 Fairdale, WV 25839	0.036 acres 1/40 of 1.42 acres	0.0604%
(d) Mitchell Keene P.O. Box 610 Oceana, WV 24870	0.036 acres 1/40 of 1.42 acres	0.0604%
(e) James Keene P.O. Box 63 Fairdale, WV 25939	0.036 acres 1/40 of 1.42 acres	0.0604%
(7) John T. Keen Heirs, Devisees, Successors or Assigns		
(a) Thomas Dean Keen PO Box 372 Swords Creek, VA 24649	0.036 acres 1/40 of 1.42 acres	0.0604%
(b) John B. Keen P.O. Box 15 Pounding Mill, VA 24637	0.036 acres 1/40 of 1.42 acres	0.0604%
(c) Stanley E. Keen 2271 Lynn Springs Rd Swords Creek, VA 24649	0.036 acres 1/40 of 1.42 acres	0.0604%
(d) Francis Gaynell Street P.O. Box 506 Honaker, VA 24260	0.036 acres 1/40 of 1.42 acres	0.0604%

Exhibit B  
Unit AY-123  
VGOB Docket #06-0117-1559 -01  
List of Owners  
**(58.74 Acre Unit)**

	Net Acres in Unit	Interest in Unit
(e) Lydia Jane Honaker <i>Conveyed by Quitclaim Deed to Stanley E. Keen DB 596-609 10/20/2003</i>		
(e.1) Stanley E. Keen 2271 Lynn Springs Rd. Swords Creek, VA 24649	0.001 acres 1/40 of 1.42 acres	0.0012%
(8) Donald E. Keen Heirs, Devises, Successors or Assigns <i>Conveyed by Deed of Gift to Ralph Childress, et ux DB 516-375</i>		
(a) Ralph Childress, et ux 373 Williams Street Bluefield, VA 24605	0.178 acres 1/8 of 1.42 acres	0.3022%
<b><u>Tract #1E - 0.89 acres</u></b>		
(1) Kenneth C. Miller, III, et ux. 2682 Pine Creek Road Swords Creek, VA 24649	0.89 acres	1.5152%
<b><u>Tract #1F - 0.03 acres</u></b>		
(1) Steven Wayne Robinson (previously Charles E. Robinson, et al) <i>(82.00 Acre SOG Tract)</i> 4703 Autumn Pine Lane Houston, TX 77084	0.03 acres	0.0511%
Charles Edwin Robinson & Mark Stilwell Robinson	<i>Both Conveyed by Deed of Bargain DB752-2</i>	
<b><u>Tract #1G - 0.70 acres</u></b>		
(1) Commonwealth of Virginia Dept. of Transportation 870 Bonham Rd Bristol, VA 24201-2002	0.70 acres	1.1917%
<b><u>Tract #2A - 2.20 acres</u></b>		
(1) Gladys Irene Miller <i>(previously Kenneth Miller, Jr.)</i> 2677 Pine Creek Road Swords Creek, VA 24649	2.20 acres	3.7453%
<b><u>Tract #2B - 0.17 acres</u></b>		
(1) Gladys Irene Miller <i>(previously Kenneth Miller, Jr.)</i> 2677 Pine Creek Road Swords Creek, VA 24649	0.17 acres	0.2894%
<b><u>Tract #2C - 0.04 acres</u></b>		
(1) Commonwealth of Virginia Dept. of Transportation 870 Bonham Rd Bristol, VA 24201-2002	0.04 acres	0.0681%
<b><u>Tract #3A - 6.42 acres</u></b>		
(1) Steven Wayne Robinson (previously Charles E. Robinson, et al) <i>(82.00 Acre SOG Tract)</i> 4703 Autumn Pine Lane Houston, TX 77084	6.42 acres	10.9295%
Charles Edwin Robinson & Mark Stilwell Robinson	<i>Both Conveyed by Deed of Bargain DB752-2</i>	

Exhibit B  
Unit AY-123  
VGOB Docket #06-0117-1559 -01  
List of Owners  
(58.74 Acre Unit)

	Net Acres in Unit	Interest in Unit
<b><u>Tract #3B - 1.46 acres</u></b>		
Ralph J. Childress, et al. <i>(Arnold Keen Heirs, et al. 81 acre tract)</i>	1.46 acres	2.4855%
(1) Willie D. and Donald E. Keen Heirs, Devisees, Successors or Assigns		
(a) Ralph Childress 373 Williams Street Bluefield, VA 24605	0.183 acres 1/8 of 1.46 acres	0.3107%
(2) Robert L. Keen Heirs, Devisees, Successors or Assigns		
(a) Nancy Carol Ball P.O. Box 1256 Honaker, VA 24260	0.014 acres 1/104 of 1.46 acres	0.0239%
(b) Nell Fern Stallard 12092 US Highway 19 Lebanon, VA 24266-7083	0.014 acres 1/104 of 1.46 acres	0.0239%
(c) David Wylie Keen 236 Raven Ridge Raven, VA 24639	0.014 acres 1/104 of 1.46 acres	0.0239%
(d) Vernie Lewis Keen 972 Pigeon Ridge Road Crossville, TN 38555	0.014 acres 1/104 of 1.46 acres	0.0239%
(e) Howell Preston Keen 3389 Lynn Springs Rd. Swords Creek, VA 24649	0.014 acres 1/104 of 1.46 acres	0.0239%
(f) Harvey Douglas Keen Heirs, Devisees, Successors or Assigns		
(f.1) Debora G. Keen 3619 Clarks Valley Rd. Swords Creek, VA 24649	0.014 acres 1/104 of 1.46 acres	0.0239%
(g) Terry Linkous Keen <i>Conveyed by Deed of Gift to Oma Jane Ferebee DB 590/100, 8/2003</i>		
(g.1) (Oma) Jane Keen Ferebee 107 Jonathan Trail Shelby, NC 28150	0.014 acres 1/104 of 1.46 acres	0.0239%
(h) (Oma) Jane Keen Ferebee 107 Jonathan Trail Shelby, NC 28150	0.014 acres 1/104 of 1.46 acres	0.0239%
(i) Eunice Beatrice Ray 202 Hill Creek Richlands, VA 24641-2015	0.014 acres 1/104 of 1.46 acres	0.0239%
(j) Robert Elden Keen 3585 Lynn Springs Rd. Swords Creek, VA 24649	0.014 acres 1/104 of 1.46 acres	0.0239%
(k) Alfred Lee Keen P.O. Box 207 Cedar Bluff, VA 24609	0.014 acres 1/104 of 1.46 acres	0.0239%
(l) Ella Mae Vandyke 103 Linkous Drive Lebanon, VA 24266	0.014 acres 1/104 of 1.46 acres	0.0239%
(m) Allie Gray Eichelberger Heirs, Devisees, Successors or Assigns		

**Exhibit B**  
**Unit AY-123**  
**VGOB Docket #06-0117-1559 -01**  
**List of Owners**  
**(58.74 Acre Unit)**

	Net Acres in Unit	Interest in Unit
(m.1) Ben Davis Eichelberger Jr. Heirs, Devisees, Successors, or Assigns		
(m.1.1) Ben Davis Eichelberger III Heirs, Devisees, Successors, or Assigns		
(m.1.2) John Preston Eichelberger 6178 Wesley Chapen Rd. Free Union, VA 22940	0.007 acres 1/208 of 1.46 acres	0.0119%
(m.1.3) Sarah Boyd Tankersley 1761 Arborwood Drive Florence, KY 41042	0.007 acres 1/208 of 1.46 acres	0.0119%
<b>(3) Bascom Keen Heirs, Devisees, Successors or Assigns</b>		
(a) Virginia Spiva Heirs, Devisees, Successors or Assigns 3140 State Hwy 325 Blairsville, GA 30512		
(a.1) Angela Thomas 2004 Clear Creek Rd Ellijay, GA 30536	0.012 acres 1/120 of 1.46 acres	0.0207%
(a.2) Warren K. Long PO Box 2236 Blairsville, GA 30514	0.012 acres 1/120 of 1.46 acres	0.0207%
(a.3) Michael K. Spiva 319 Nth Brian Ridge Woodstock, GA 30189	0.012 acres 1/120 of 1.46 acres	0.0207%
(b) Alice Albert 152 Westfield Drive Rockingham, NC 28379	0.037 acres 1/40 of 1.46 acres	0.0621%
(c) Ada Ruth Byrd <i>Conveyed by Quitclaim Deed to Daniel Lee Keen DB 593/809, 9/26/2003</i>		
(c.1) Daniel Lee Keen 48 Daisy Lane Swords Creek, VA 24649	0.037 acres 1/40 of 1.46 acres	0.0621%
(d) Daniel Lee Keen 48 Daisy Lane Swords Creek, VA 24649	0.037 acres 1/40 of 1.46 acres	0.0621%
(e) Victoria Slate Heirs, Devisees, Successors or Assigns		
(e.1) Raymond Slate, Jr. 1829 Lynn Springs Rd. Swords Creek, VA 24649	0.009 acres 1/160 of 1.46 acres	0.0155%
(e.2) Jeffery Wayne Slate PO Box 33 Swords Creek, VA 24649	0.009 acres 1/160 of 1.46 acres	0.0155%
(e.3) Sheiia Gail (Slate) Lofton HC69 Box 1828 White Sulphur Springs, WV 24986	0.009 acres 1/160 of 1.46 acres	0.0155%
(e.4) Jackie Dale Slate c/o Keen Mountain Correctional Ctr. PO Box 860 / B-138 Oakwood, VA 24631	0.009 acres 1/160 of 1.46 acres	0.0155%
<b>(4) Lydia Miller Heirs, Devisees, Successors or Assigns</b>		

Exhibit B  
Unit AY-123  
VGOB Docket #06-0117-1559 -01  
List of Owners  
(58.74 Acre Unit)

	Net Acres in Unit	Interest in Unit
(a) Annis Roten Heirs, Devisees, Successors or Assigns <i>(Deceased 9/29/2007- documentation pending)</i>	0.037 acres 1/40 of 1.46 acres	0.0621%
(a.1) Ralph Roten 270 Bethel Road Oxford, PA 19363		
(b) Arvil C. Miller Heirs, Devisees, Successors or Assigns <i>(Deceased 5/1/2012- documentation pending)</i>	0.037 acres 1/40 of 1.46 acres	0.0621%
(b.1) Jessie Miller 2420 Baltimore Pike Oxford, PA 19363		
(c) Helen Arbutus Myers Heirs, Devisees, Successors or Assigns		
(c.1) Linda Miller 1160 Reserve Place Davenport, FL 33896	0.009 acres 1/160 of 1.46 acres	0.0155%
(c.2) John Myers, Jr. Heirs, Devisees, Successors or Assigns		
(c.2.1) Vicki Myers 147 Hollywood Beach Road Chesapeake City, MD 21915	0.009 acres 1/160 of 1.46 acres	0.0155%
(c.3) Donald Myers 4302 Holly Park Court Kissimmee, FL 34746	0.009 acres 1/160 of 1.46 acres	0.0155%
(c.4) Alan Myers 309 Cecil Street Chesapeake City, MD 21915	0.009 acres 1/160 of 1.46 acres	0.0155%
(d) Hubert Dexter Miller Heirs, Devisees, Successors or Assigns		
(d.1) Jean Miller 8 Viola Circle Middletown, DE 19709	0.037 acres 1/40 of 1.46 acres	0.0621%
(e) Lois Briggs 345 Carnation Drive New Providence, PA 17560	0.037 acres 1/40 of 1.46 acres	0.0621%
(5) Peter Parson Keen Heirs, Devisees, Successors or Assigns		
(a) Jessie Mildred Ward P.O. Box 244 Raven, VA 24639	0.017 acres 1/88 of 1.46 acres	0.0282%
(b) Paul Keen Heirs, Devisees, Successors or Assigns		
(b.1) Linda Keen PO Box 72 Swords Creek, VA 24649	0.017 acres 1/88 of 1.46 acres	0.0282%
(c) Chester Wiley Keen PO Box 23 McIntville, VA 24122	0.017 acres 1/88 of 1.46 acres	0.0282%
(d) Oris Thomas Keen Rt.1 Box 228C Honaker, VA 24260	0.017 acres 1/88 of 1.46 acres	0.0282%

Exhibit B  
Unit AY-123  
VGOB Docket #06-0117-1559 -01  
List of Owners  
**(58.74 Acre Unit)**

	Net Acres in Unit	Interest in Unit
(e) Carrie Dell Keen 1510 Carlisle Ave. Roanoke, VA 24014	0.017 acres 1/88 of 1.46 acres	0.0282%
(f) Melinda Mayzell Sykes 1125 Wasena Ave. SW Roanoke, VA 24015	0.017 acres 1/88 of 1.46 acres	0.0282%
(g) Sylvia Loretta Withrow 359 Hiawatha Dr. Ferrum, VA 24088	0.017 acres 1/88 of 1.46 acres	0.0282%
(h) Donny Sherman Keen 1959 Alleghany Spring Rd. Shawsville, VA 24162	0.017 acres 1/88 of 1.46 acres	0.0282%
(i) Shirley Arrington 1125 Wasena Ave. SW Roanoke, VA 24015	0.017 acres 1/88 of 1.46 acres	0.0282%
(j) Wilma Doretta Keen PO Box 1127 Bunnell, FL 32110	0.017 acres 1/88 of 1.46 acres	0.0282%
(k) Parson Junior Keen PO Box 23 Montvale, VA 24122	0.017 acres 1/88 of 1.46 acres	0.0282%
<b>(6) Charlie A. Keen Heirs, Devisees, Successors or Assigns</b>		
(a) Betty Lou Meadows Heirs, Devisees, Successors or Assigns <i>(Possibly deceased 1/3/11 - documentation pending)</i>	0.037 acres 1/40 of 1.46 acres	0.0621%
(a.1) Barbara Jean Harris Address Unknown		
(a.2) Jerome V. Meadows Address Unknown		
(b) Ronald Keene PO Box 63 Fairdale, WV 25839	0.037 acres 1/40 of 1.46 acres	0.0621%
(c) Harley Keene PO Box 63 Fairdale, WV 25839	0.037 acres 1/40 of 1.46 acres	0.0621%
(d) Mitchell Keene P.O. Box 610 Oceana, WV 24870	0.037 acres 1/40 of 1.46 acres	0.0621%
(e) James Keene P.O. Box 63 Fairdale, WV 25939	0.037 acres 1/40 of 1.46 acres	0.0621%
<b>(7) John T. Keen Heirs, Devisees, Successors or Assigns</b>		
(a) Thomas Dean Keen PO Box 372 Swords Creek, VA 24649	0.037 acres 1/40 of 1.46 acres	0.0621%
(b) John B. Keen P.O. Box 15 Pounding Mill, VA 24637	0.037 acres 1/40 of 1.46 acres	0.0621%

Exhibit B  
Unit AY-123  
VGOB Docket #06-0117-1559 -01  
List of Owners  
(58.74 Acre Unit)

	Net Acres in Unit	Interest in Unit
(c) Stanley E. Keen 2271 Lynn Springs Rd Swords Creek, VA 24649	0.037 acres 1/40 of 1.46 acres	0.0621%
(d) Francis Gaynell Street P.O. Box 506 Honaker, VA 24260	0.037 acres 1/40 of 1.46 acres	0.0621%
(e) Lydia Jane Honaker <i>Conveyed by Quitclaim Deed to Stanley E. Keen DB 596-609 10/20/2003</i>		
(e.1) Stanley E. Keen 2271 Lynn Springs Rd. Swords Creek, VA 24649	0.037 acres 1/40 of 1.46 acres	0.0621%
(8) Donald E. Keen Heirs, Devises, Successors or Assigns <i>Conveyed by Deed of Gift to Ralph Childress, et ux DB 516-375</i>		
(a) Ralph Childress, et ux 373 Williams Street Bluefield, VA 24605	0.183 acres 1/8 of 1.46 acres	0.3107%
<b><u>Tract #3C - 0.57 acres</u></b>		
(1) Commonwealth of Virginia Dept. of Transportation 870 Bonham Rd Bristol, VA 24201-2002	0.57 acres	0.9704%

Exhibit B-2  
Unit AY-123  
Wells AY123 (09/30/05) & AY123A (11/30/11)  
VGOB Docket #06-0117-1559 -01  
List of Respondents to be Dismissed  
(58.74 Acre Unit)

	Net Acres in Unit	Reason for Dismissal
<b><u>Tract #1D - 1.42 acres</u></b>		
<b><u>COAL OWNERSHIP</u></b>	1.42 acres	Coal Owner
(1) Swords Creek Land Partnership <i>Tr. 21 - A.W. Richardson Tract (1,286.81 acre tract)</i> P.O. Box 29 Tazewell, VA 24651	0.45 acres	
<b><u>Tract #1G - 0.70 acres</u></b>		
<b><u>COAL OWNERSHIP</u></b>		
(1) Swords Creek Land Partnership <i>Tr. 21 - A.W. Richardson Tract (1,286.81 acre tract)</i> P.O. Box 29 Tazewell, VA 24651	0.70 acres	Coal Owner
<b><u>Tract #2C - 0.04 acres</u></b>		
<b><u>COAL OWNERSHIP</u></b>		
(1) Swords Creek Land Partnership <i>Tr. 22 - James T. Horton (126.00 acre tract)</i> P.O. Box 29 Tazewell, VA 24651	0.04 acres	Coal Owner
<b><u>Tract #3A - 6.42 acres</u></b>		
<b><u>COAL OWNERSHIP</u></b>		
Charles D. Lawson, et al (Bessie Lawson Heirs, et al/Elizabeth F. Richardson Heirs) <i>(10.00 Acre Coal Only Tract)</i>	6.42 acres	Coal Owner
(1) Dora Richardson Owens Heirs, Devisees, Successors or Assigns (1/3)		
(a) Grady Owens Heirs, Devisees, Successors or Assigns		
(a.1) Alice Webb Owens P.O. Box 351 Swords Creek, VA 24649	0.1646 acres 1/39 of 6.42 acres	
(b) Charlotte Whited Heirs, Devisees, Successors or Assigns		
(b.1) Harry Whited 120 Curtis Drive North Lewisburg, OH 43060	0.0274 acres 1/234 of 6.42 acres	
(b.2) Elizabeth R. Whited Jones 1 Metro Court London, OH 43140	0.0274 acres 1/234 of 6.42 acres	
(b.3) Dolly Harsh 284 East Sandusky Street, Lot 21 Mechanisburg, OH 43044	0.0274 acres 1/234 of 6.42 acres	
(b.4) Debra Fooce 74 High Street NE London, OH 43140	0.0274 acres 1/234 of 6.42 acres	
(b.5) Mildred Jester 2615 Cortez Road West, Lot 86 Bradenton, FL 34207-1162	0.0274 acres 1/234 of 6.42 acres	
(b.6) Jerri Hill Heirs, Devisees, Successors, or Assigns		

**Exhibit B-2**  
**Unit AY-123**  
**Wells AY123 (09/30/05) & AY123A (11/30/11)**  
**VGOB Docket #06-0117-1559 -01**  
**List of Respondents to be Dismissed**  
**(58.74 Acre Unit)**

	Net Acres in Unit	Reason for Dismissal
(b.6.1) Rebecca Hickle 332 West Third Street Marysville, OH 43040	0.0091 acres 1/702 of 6.42 acres	
(b.6.2) Sheila Mae Russell 1484 Rosedale Road Irwin, OH 43029	0.0091 acres 1/702 of 6.42 acres	
(b.6.3) Richard D. George 74 High Street NE London, OH 43140	0.0091 acres 1/702 of 6.42 acres	
(c) Eugene Owens Heirs, Devisees, Successors or Assigns (1/39)		
(c.1) Sandra Owens Powers 1606 Lakeland Park Drive Garland, TX 75043	0.0329 acres 1/195 of 6.42 acres	
(c.2) Darlene Owens 8325 Breeze Drive N. Fort Myers, FL 33917	0.0329 acres 1/195 of 6.42 acres	
(c.3) Lisa Owens Westbrook 8325 Breeze Drive N. Fort Myers, FL 33917	0.0329 acres 1/195 of 6.42 acres	
(c.4) Sherry Owens Martin 29399 West Karen Street B Denham Springs, CA 70726	0.0329 acres 1/195 of 6.42 acres	
(c.5) Tonia Owens Gasquet 9105 Munson Road Zachary, LA 70791	0.0329 acres 1/195 of 6.42 acres	
(d) Gracie Freeley Heirs, Devisees, Successors or Assigns		
(d.1) Sherry Southard 313 North View Drive London, OH 43140	0.1646 acres 1/39 of 6.42 acres	
(e) Leonard Owens Heirs, Devisees, Successors or Assigns (1/39)		
(e.1) Keith Owens 610 Perry Road Greenville, SC 29609	0.0549 acres 1/117 of 6.42 acres	
(e.2) Kelley Owens 128 Star Light Drive Pickens, SC 29671	0.0549 acres 1/117 of 6.42 acres	
(e.3) Kimberly Hardin-LeCroy 500 Cove Creek Road Pickens, SC 29671	0.0549 acres 1/117 of 6.42 acres	
(f) Virgil Dexter Owens Heirs, Devisees, Successors, or Assigns		
(f.1) Darlene (Vergial) Owens c/o Kristie L. Alvarez POA 24069 Yearsley Rd Marysville, OH 43040	0.1646 acres 1/39 of 6.42 acres	
(g) Oma Smith 7569 McGuire Rd London, OH 43140	0.1646 acres 1/39 of 6.42 acres	

**Exhibit B-2**  
**Unit AY-123**  
**Wells AY123 (09/30/05) & AY123A (11/30/11)**  
**VGOB Docket #06-0117-1559 -01**  
**List of Respondents to be Dismissed**  
**(58.74 Acre Unit)**

	Net Acres in Unit	Reason for Dismissal
(h) Herman Albert Owens 238 Park Avenue East London, OH 43140	0.1646 acres 1/39 of 6.42 acres	
(i) Flora Whited Heirs, Devisees, Successors or Assigns		
(i.1) Glen Samuel Whited Heirs, Devisees, Successors or Assigns <i>Heirs Pending</i>	0.1646 acres 1/39 of 6.42 acres	
(i.1.1.1) Freda LeAnn Whited Toner 1330 Carlo Dr Princeton, TX 75407-2548		
(i.1.1.2) Kile Dellinger Whited, Jr. 4315 Central Lane Balch Springs, TX 75180		
(i.1.1.3) Julia Whited <i>Address pending</i>		
(i.1.1.4) Tracy Whited <i>Address pending</i>		
(i.1.1.5) Scott Whited <i>Address pending</i>		
(i.1.1.6) Kelly Whited <i>Address pending</i>		
(i.1.2) Garland David Whited 15929 Fish Dam Rd Richwood, OH 43341-9741		
(i.1.3) Mack Arthur Whited <i>Address pending</i>		
(i.1.4) Barbara Ellen Holcomb <i>Address pending</i>		
(i.1.5) Bonnie Sue Wymer <i>Address pending</i>		
(i.1.6) Dora Ellen Nicodemus 8011 Horseshoe Rd Ashley, OH 43003-9717		
(i.1.7) Charlie Felix Whited 21206 River Rd Circleville, OH 43113		
(i.1.8) Nannie Vee Whited 535 Legg Hollow Rd Decatur, TN 37322		
(i.1.9) John Henry Whited 17081 Five Points Pike Mt Sterling, OH 43143		
(i.1.10) Glenda Kathy Harsh 85 Arthur Bradley Rd London, OH 43140		
(j) Floyd Owens Heirs, Devisees, Successors or Assigns <i>Heirs Pending</i>	0.1646 acres 1/39 of 6.42 acres	
(j.1) Sara J. Owens Gartin Heirs, Devisees, Successors or Assigns		
(j.1.1) Bennie W. Owens Heirs, Devisees, Successors or Assigns		

**Exhibit B-2**  
**Unit AY-123**  
**Wells AY123 (09/30/05) & AY123A (11/30/11)**  
**VGOB Docket #06-0117-1559 -01**  
**List of Respondents to be Dismissed**  
**(58.74 Acre Unit)**

	Net Acres in Unit	Reason for Dismissal
(j.1.1.1) Christy Lewis 347 Park Ave Urbana, OH 43078		
(j.1.1.2) Floyd G. Owens 3516 Redwood Blvd Springfield, OH		
(j.1.1.3) Connie L. Bennett 3043 Church Rd Urbana, OH 43078		
(k) Howard Owens Heirs, Devisees, Successors or Assigns <i>Heirs Pending</i>	0.1646 acres 1/39 of 6.42 acres	
(k.1) Angelina Owens Pack 1675 Morningside Dr Merritt Island, FL 32952-5939		
(k.2) Lori Larkins 1008 Ansley Ct London, OH 43140		
(k.3) Valerie Ann Smith 641 Circle Dr London, OH 43140		
(k.4) Ellen May Owens 5100 Water Ave Apt 1506 Savannah, GA 31404		
(k.5) Charidy Eve Terpening 2437 Fairview Dr Gastonia, NC 28052		
(k.6) Carla Spires 16502 Bridgewalk Dr Lithia, FL 33547		
(k.7) Molly Beth Henry 228 S. Main St London, OH 43140		
(k.8) Amanda Renea Marler 3010 Eledge Dr Sevierville, TN 37862		
(l) Cleo Cox (Ocie) Heirs, Devisees, Successors or Assigns <i>Heirs Pending</i>	0.1646 acres 1/39 of 6.42 acres	
(m) Jerry Owens Heirs, Devisees, Successors or Assigns <i>Heirs Pending</i>	0.1646 acres 1/39 of 6.42 acres	
(m.1) Barbara Ellen Owens <i>Address Unknown</i>		
(2) Bessie Lawson Heirs, Devisees, Successors or Assigns (1/3)		
(a) Leo Eugene Lawson Heirs, Devisees, Successors or Assigns (1/9)		
(a.1) Roma Gayle Elkins P.O. Box 38 Raven, VA 24639	0.1783 acres 1/36 of 6.42 acres	
(a.2) Charles David Lawson Heirs, Devisees, Successors or Assigns (1/27)		

**Exhibit B-2**  
**Unit AY-123**  
**Wells AY123 (09/30/05) & AY123A (11/30/11)**  
**VGOB Docket #06-0117-1559 -01**  
**List of Respondents to be Dismissed**  
**(58.74 Acre Unit)**

	Net Acres in Unit	Reason for Dismissal
(a.2.1) Charlie F. Lawson 1370 Indian Paint Road Pounding Mill, VA 24637	0.0446 acres 1/144 of 6.42 acres	
(a.2.2) John C. Lawson 1370 Indian Paint Road Pounding Mill, VA 24637	0.0446 acres 1/144 of 6.42 acres	
(a.2.3) Leeomia Lawson P.O. Box 1594 Lebanon, VA 24266	0.0446 acres 1/144 of 6.42 acres	
(a.2.4) Kimberly Lawson 1370 Indian Paint Road Pounding Mill, VA 24637	0.0446 acres 1/144 of 6.42 acres	
(a.3) Carl Gene Lawson Heirs, Devisees, Successors, or Assigns		
(a.3.1) Tina Beth Altizer P.O. Box 718 Tazewell, VA 24651-0718	0.1783 acres 1/36 of 6.42 acres	
(b) Cecil Columbus Lawson Heirs, Devisees, Successors or Assigns (1/9)		
(b.1) Edna R. Lawson Heirs, Devisees, Successors or Assigns		
(b.1.1) Wanda Carol Lawson 108 2nd Avenue Richlands, VA 24641	0.1783 acres 1/36 of 6.42 acres	
(b.1.2) Donna Elaine Lawson 151 Kirby Road Raven, VA 24639	0.1783 acres 1/36 of 6.42 acres	
(b.1.3) AAA Rentals & Storage, LLC 2655 Front Street Richlands, VA 24641	0.1783 acres 1/36 of 6.42 acres	
(c) Quentin Hampton Lawson Heirs, Devisees, Successors or Assigns (1/9)		
(c.1) Linda Sue Lawson Barrett P.O. Box 837 Raven, VA 24639	0.5350 acres 1/12 of 6.42 acres	
(d) Ossie Ward Heirs, Devisees, Successors, or Assigns <i>Heirs Pending</i>		
(d.1) Leo Eugene Lawson Heirs, Devisees, Successors or assigns		
(d.1.1) Roma Gayle Elkins PO Box 38 Raven, VA 24639		
(d.1.2) Charles David Lawson Heirs, Devisees, Successors or Assigns		
(d.1.2.1) Charlie F. Lawson PO Box 627 Big Stone Gap, VA 24219		
(d.1.2.2) John C. Lawson PO Box 1594 Lebanon, VA 24266		
(d.1.2.3) Leeomia Lawson PO Box 1594 Lebanon, VA 24266		

Exhibit B-2  
Unit AY-123  
Wells AY123 (09/30/05) & AY123A (11/30/11)  
VGOB Docket #06-0117-1559 -01  
List of Respondents to be Dismissed  
(58.74 Acre Unit)

	Net Acres in Unit	Reason for Dismissal
--	----------------------	-------------------------

(d.1.2.4) Kimberly Lawson PO Box 627 Big Stone Gap, VA 24219		
(d.1.3) Carl Eugene Lawson Heirs, Devisees, Successors or Assigns		
(d.1.3.1) Tina Beth Altizer PO Box 718 Tazewell, VA 24651		
(d.2) Cecil Columbus Lawson Heirs, Devisees, Successors or assigns		
(d.2.1) Wanda Carol Lawson 108 2nd Ave Richlands, VA 24641		
(d.2.2) Donna Elaine Whittington 151 Kirby Rd Raven, VA 24639		
(d.2.3) Cecil Lawson, Jr. 319 Tazewell Ave Richlands, VA 24641		
(d.3) Quentin Hampton Lawson Heirs, Devisees, Successors or assigns		
(d.3.1) Arthur Larry Lawson 4341 Clarks Valley Rd Swords Creek, VA 24649		
(d.3.2) Dennis Wayne Lawson Rt 1 Box 621 Swords Creek, VA 24649		
(d.3.3) Kenneth Allen Lawson Heirs, Devisees, Successors or Assigns		
(d.3.3.1) Melissa R. Lawson PO Box 155 Raven, VA 24639		
(d.3.4) Randall Lee Lawson 62 Maple Dr Verona, VA 24482		
(d.3.5) Linda Sue Barrett PO Box 837 Raven, VA 24639		
(d.3.6) Keith Alvin Lawson PO Box 7894 Roanoke, VA 24019		
(3) Tora Richardson Vance Heirs, Devisees, Successors or Assigns (1/3)		
(a) Ada Keen Heirs, Devisees, Successors or Assigns (1/27)		
(a.1) Bascom Keen Heirs, Devisees, Successors or Assigns		
(a.1.1) Virginia Spiva Heirs, Devisees, Successors or Assigns		
(a.1.1.1) Angela Thomas 2004 Clear Creek Rd Ellijay, GA 30536	0.0159 acres 1/405 of 6.42 acres	
(a.1.1.2) Warren K. Long PO Box 2236 Blairsville, GA 30514	0.0159 acres 1/405 of 6.42 acres	

**Exhibit B-2**  
**Unit AY-123**  
**Wells AY123 (09/30/05) & AY123A (11/30/11)**  
**VGOB Docket #06-0117-1559 -01**  
**List of Respondents to be Dismissed**  
**(58.74 Acre Unit)**

	Net Acres in Unit	Reason for Dismissal
(a.1.1.3) Michael K. Spiva 319 Nth Brian Ridge Woodstock, GA 30189	0.0159 acres 1/405 of 6.42 acres	
(a.1.2) Alice Albert 152 Westfield Drive Rockingham, NC 28379	0.0476 acres 1/135 of 6.42 acres	
(a.1.3) Ada Ruth Byrd	<i>Conveyed by DB 701/672</i>	
(a.1.3.1) Daniel Ray Tucker Rt. 1 Box 314 Swords Creek, VA 24649	0.0476 acres 1/135 of 6.42 acres	
(a.1.4) Daniel L. Keen 48 Daisy Lane Swords Creek, VA 24649	0.0476 acres 1/135 of 6.42 acres	
(a.5) Victoria Slate Heirs, Devisees, Successors or Assigns (1/135)		
(a.5.1) Raymond Slate, Jr. 1829 Lynn Springs Rd. Swords Creek, VA 24649	0.0119 acres 1/540 of 6.42 acres	
(a.5.2) Jeffery Wayne Slate. P.O. Box 33 Swords Creek, VA 24649	0.0119 acres 1/540 of 6.42 acres	
(a.5.3) Shelia Gail Slate Lofton. HC 69 Box 1828 Sulphur Springs, WV 24986	0.0119 acres 1/540 of 6.42 acres	
(a.5.4) Jackie Dale Slate. Keen Mountain Correctional Center PO Box 860, B-138 Oakwood, VA 24631	0.0119 acres 1/540 of 6.42 acres	
(b) Dorothy Vance Childress Heirs, Devisees, Successors or Assigns (1/27)		
(b.1) Estil Childress Heirs, Devisees, Successors or Assigns		
(b.1.1) Emma Childress 3158 Grove Drive Tecumseh, MI 49286	0.0396 acres 1/162 of 6.42 acres	
(b.2) Thomas Edsel Childress Heirs, Devisees, Successors or Assigns		
(b.2.1) Judy R. Childress 3 Zimmie Street Lyman, SC 29365	0.0396 acres 1/162 of 6.42 acres	
(b.3) Shelby Jean Barton 362 Bailey Circle Townville, SC 29689	0.0396 acres 1/162 of 6.42 acres	
(b.4) Earlene (Graham) Bartin P.O. Box 188 Honaker, VA 24260	0.0396 acres 1/162 of 6.42 acres	
(b.5) Geraldine (Dallas) Hubbard 305 Pine Creek Swords Creek, VA 24649	0.0396 acres 1/162 of 6.42 acres	
(b.6) Earnest Childress Heirs, Devisees, Successors or Assigns (1/162)		

Exhibit B-2  
Unit AY-123  
Wells AY123 (09/30/05) & AY123A (11/30/11)  
VGOB Docket #06-0117-1559 -01  
List of Respondents to be Dismissed  
(58.74 Acre Unit)

	Net Acres in Unit	Reason for Dismissal
(b.6.1) Donna Kay Childress Whited 102 Cara Court Anderson, SC 29625-5046	0.0132 acres 1/486 of 6.42 acres	
(b.6.2) Jeffery Childress 6658 Miller Creek Road Swords Creek, VA 24649	0.0132 acres 1/486 of 6.42 acres	
(b.6.3) Ernest Childress, Jr. P.O. Box 293 Swords Creek, VA 24649	0.0132 acres 1/486 of 6.42 acres	
(c) Queen Jackson Heirs, Devisees, Successors or Assigns (1/27)		
(c.1) Norma Judy McKinney 4692 Brown Mtn. Road Whitewood, VA 24657	0.0476 acres 1/135 of 6.42 acres	
(c.2) Rita Carol Jackson P.O. Box 81 Jewel Ridge, VA 24622	0.0476 acres 1/135 of 6.42 acres	
(c.3) Linda Sharon Jackson P.O. Box 244 Richlands, VA 24641	0.0476 acres 1/135 of 6.42 acres	
(c.4) Grover J. Jackson P.O. Box 542 Pounding Mill, VA 24637	0.0476 acres 1/135 of 6.42 acres	
(c.5) Victoria Lynn Hyatt 1400 Riverview Blvd. Lexington, NC 27292-7913	0.0476 acres 1/135 of 6.42 acres	
(d) Trevert Vance 2458 Pistol Branch Road Swords Creek, VA 24649	0.2378 acres 1/27 of 6.42 acres	
(e) Carvel Jack Vance Heirs, Devisees, Successors or Assigns (1/27)		
(e.1) Lorraine Vanoe 61 E. Northhampton St. Apt. 1003 Wilkes Barre, PA 18701	0.0793 acres 1/81 of 6.42 acres	
(e.2) Harvey Vance Rt.5 Box 318E Charleston, WV 25312	0.0264 acres 1/243 of 6.42 acres	
(e.3) Kenneth Vance 33 Jeanette Drive Poca, WV 25159	0.0264 acres 1/243 of 6.42 acres	
(e.4) Danny Vance 3253 Rutledge Road Charleston, WV 25311	0.0264 acres 1/243 of 6.42 acres	
(e.5) Leslie Vance P.O. Box 72 Falling Rock, WV 25079	0.0264 acres 1/243 of 6.42 acres	
(e.6) Jacqueline Hill P.O. Box 407 Laurens, SC	0.0264 acres 1/243 of 6.42 acres	
(e.7) Linda Guill 3338 Cambella Avenue Lynchburg, VA 24501	0.0264 acres 1/243 of 6.42 acres	

**Exhibit B-2**  
**Unit AY-123**  
**Wells AY123 (09/30/05) & AY123A (11/30/11)**  
**VGOB Docket #06-0117-1559 -01**  
**List of Respondents to be Dismissed**  
**(58.74 Acre Unit)**

	Net Acres in Unit	Reason for Dismissal
(f) Trudale (Paul) Ringstaff 230 Bland Street North Tazewell, VA 24630	0.2378 acres 1/27 of 6.42 acres	
(g) Ershell Vance Heirs, Devisees, Successors or Assigns (1/27)		
(g.1) Dorothy Vance (2nd wife) P.O. Box 86 Jewell Ridge, VA 24622	0.0793 acres 1/81 of 6.42 acres	
(g.2) Scott Edo Vance Heirs, Devisees, Successors or Assigns (1/81)		
(g.2.1) Carolyn Vance Flinchem P.O. Box 513 Rosedale, VA 24280	0.0793 acres 1/81 of 6.42 acres	
(g.3) Ershell Vance <i>Address Unknown - believed to be incarcerated</i>	0.0793 acres 1/81 of 6.42 acres	
(h) Clell Vance Heirs, Devisees, Successors or Assigns (1/27)		
(h.1) Nella Ree Welch Vance P.O. Box 181 Jersey, VA 22481	0.2378 acres 1/27 of 6.42 acres	
(i) Elizabeth Christian Heirs, Devisees, Successors or Assigns (1/27)		
(i.2) James Michael Christian 1403 Beverly Hills Drive North Tazewell, VA 24630	0.0594 acres 1/108 of 6.42 acres	
(i.3) Neely William Christian 5293 Wittens Mill Road North Tazewell, VA 24630	0.0594 acres 1/108 of 6.42 acres	
(i.4) Joyce C. Jarrett 613 Vernon Street Bristol, TN 24201	0.0594 acres 1/108 of 6.42 acres	
(i.5) Sue C. Tibbs 534 Carter Hill Road North Tazewell, VA 24630	0.0594 acres 1/108 of 6.42 acres	

**Tract #3C - 0.57 acres**

**COAL OWNERSHIP**

Charles D. Lawson, et al (Bessie Lawson Heirs, et al/Elizabeth F. Richardson Heirs) <i>(10.00 Acre Coal Only Tract)</i>	0.57 acres	Coal Owner
(1) Dora Richardson Owens Heirs, Devisees, Successors or Assigns (1/3)		
(a) Grady Owens Heirs, Devisees, Successors or Assigns		
(a.1) Alice Webb Owens P.O. Box 351 Swords Creek, VA 24649	0.0146 acres 1/39 of 0.57 acres	
(b) Charlotte Whited Heirs, Devisees, Successors or Assigns		
(b.1) Harry Whited 120 Curtis Drive North Lewisburg, OH 43060	0.0024 acres 1/234 of 0.57 acres	

**Exhibit B-2**  
**Unit AY-123**  
**Wells AY123 (09/30/05) & AY123A (11/30/11)**  
**VGOB Docket #06-0117-1559 -01**  
**List of Respondents to be Dismissed**  
**(58.74 Acre Unit)**

	Net Acres in Unit	Reason for Dismissal
(b.2) Elizabeth R. Whited Jones 1 Metro Court London, OH 43140	0.0024 acres 1/234 of 0.57 acres	
(b.3) Dolly Harsh 284 East Sandusky Street, Lot 21 Mechanisburg, OH 43044	0.0024 acres 1/234 of 0.57 acres	
(b.4) Debra Fooce 74 High Street NE London, OH 43140	0.0024 acres 1/234 of 0.57 acres	
(b.5) Mildred Jester 2615 Cortez Road West, Lot 86 Bradenton, FL 34207-1162	0.0024 acres 1/234 of 0.57 acres	
(b.6) Jerri Hill Heirs, Devisees, Successors, or Assigns		
(b.6.1) Rebecca Hickle 332 West Third Street Marysville, OH 43040	0.0008 acres 1/702 of 0.57 acres	
(b.6.2) Sheila Mae Russell 1484 Rosedale Road Irwin, OH 43029	0.0008 acres 1/702 of 0.57 acres	
(b.6.3) Richard D. George 74 High Street NE London, OH 43140	0.0008 acres 1/702 of 0.57 acres	
(c) Eugene Owens Heirs, Devisees, Successors or Assigns (1/39)		
(c.1) Sandra Owens Powers 1606 Lakeland Park Drive Garland, TX 75043	0.0029 acres 1/195 of 0.57 acres	
(c.2) Darlene Owens 8325 Breeze Drive N. Fort Myers, FL 33917	0.0029 acres 1/195 of 0.57 acres	
(c.3) Lisa Owens Westbrook 8325 Breeze Drive N. Fort Myers, FL 33917	0.0029 acres 1/195 of 0.57 acres	
(c.4) Sherry Owens Martin 29399 West Karen Street B Denham Springs, CA 70726	0.0029 acres 1/195 of 0.57 acres	
(c.5) Tonia Owens Gasquet 9105 Munson Road Zachary, LA 70791	0.0029 acres 1/195 of 0.57 acres	
(d) Gracie Freeley Heirs, Devisees, Successors or Assigns		
(d.1) Sherry Southard 313 North View Drive London, OH 43140	0.0146 acres 1/39 of 0.57 acres	
(e) Leonard Owens Heirs, Devisees, Successors or Assigns (1/39)		
(e.1) Keith Owens 610 Perry Road Greenville, SC 29609	0.0049 acres 1/117 of 0.57 acres	

**Exhibit B-2**  
**Unit AY-123**  
**Wells AY123 (09/30/05) & AY123A (11/30/11)**  
**VGOB Docket #06-0117-1559 -01**  
**List of Respondents to be Dismissed**  
**(58.74 Acre Unit)**

	Net Acres in Unit	Reason for Dismissal
(e.2) Kelley Owens 128 Star Light Drive Pickens, SC 29671	0.0049 acres 1/117 of 0.57 acres	
(e.3) Kimberly Hardin-LeCroy 500 Cove Creek Road Pickens, SC 29671	0.0049 acres 1/117 of 0.57 acres	
(f) Virgil Dexter Owens Heirs, Devisees, Successors, or Assigns		
(f.1) Darlene (Vergial) Owens c/o Kristie L. Alvarez POA 24069 Yearsley Rd Marysville, OH 43040	0.0146 acres 1/39 of 0.57 acres	
(g) Oma Smith 7569 McGuire Rd London, OH 43140	0.0146 acres 1/39 of 0.57 acres	
(h) Herman Albert Owens 238 Park Avenue East London, OH 43140	0.0146 acres 1/39 of 0.57 acres	
(i) Flora Whited Heirs, Devisees, Successors or Assigns		
(i.1) Glen Samuel Whited Heirs, Devisees, Successors or / <i>Heirs Pending</i>	0.0146 acres 1/39 of 0.57 acres	
(i.1.1.1) Freda LeAnn Whited Toner 1330 Carlo Dr Princeton, TX 75407-2548		
(i.1.1.2) Kile Dellinger Whited, Jr. 4315 Central Lane Balch Springs, TX 75180		
(i.1.1.3) Julia Whited <i>Address pending</i>		
(i.1.1.4) Tracy Whited <i>Address pending</i>		
(i.1.1.5) Scott Whited <i>Address pending</i>		
(i.1.1.6) Kelly Whited <i>Address pending</i>		
(i.1.2) Garland David Whited 15929 Fish Dam Rd Richwood, OH 43341-9741		
(i.1.3) Mack Arthur Whited <i>Address pending</i>		
(i.1.4) Barbara Ellen Holcomb <i>Address pending</i>		
(i.1.5) Bonnie Sue Wymer <i>Address pending</i>		
(i.1.6) Dora Ellen Nicodemus 8011 Horseshoe Rd Ashley, OH 43003-9717		
(i.1.7) Charlie Felix Whited 21206 River Rd Circleville, OH 43113		

**Exhibit B-2**  
**Unit AY-123**  
**Wells AY123 (09/30/05) & AY123A (11/30/11)**  
**VGOB Docket #06-0117-1559 -01**  
**List of Respondents to be Dismissed**  
**(58.74 Acre Unit)**

	Net Acres in Unit	Reason for Dismissal
(i.1.8) Nannie Vee Whited 535 Legg Hollow Rd Decatur, TN 37322		
(i.1.9) John Henry Whited 17081 Five Points Pike Mt Sterling, OH 43143		
(i.1.10) Glenda Kathy Harsh 85 Arthur Bradley Rd London, OH 43140		
(j) Floyd Owens Heirs, Devisees, Successors or Assigns <i>Heirs Pending</i>	0.0146 acres 1/39 of 0.57 acres	
(j.1) Sara J. Owens Gartin Heirs, Devisees, Successors or Assigns		
(j.1.1) Bennie W. Owens Heirs, Devisees, Successors or Assigns		
(j.1.1.1) Christy Lewis 347 Park Ave Urbana, OH 43078		
(j.1.1.2) Floyd G. Owens 3516 Redwood Blvd Springfield, OH		
(j.1.1.3) Connie L. Bennett 3043 Church Rd Urbana, OH 43078		
(k) Howard Owens Heirs, Devisees, Successors or Assigns <i>Heirs Pending</i>	0.0146 acres 1/39 of 0.57 acres	
(k.1) Angelina Owens Pack 1675 Morningside Dr Merritt Island, FL 32952-5939		
(k.2) Lori Larkins 1008 Ansley Ct London, OH 43140		
(k.3) Valerie Ann Smith 641 Circle Dr London, OH 43140		
(k.4) Ellen May Owens 5100 Water Ave Apt 1506 Savannah, GA 31404		
(k.5) Charidy Eve Terpening 2437 Fairview Dr Gastonia, NC 28052		
(k.6) Carla Spires 16502 Bridgewalk Dr Lithia, FL 33547		
(k.7) Molly Beth Henry 228 S. Main St London, OH 43140		
(k.8) Amanda Renea Marler 3010 Eledge Dr Sevierville, TN 37862		
(l) Cleo Cox (Ocie) Heirs, Devisees, Successors or Assigns <i>Heirs Pending</i>	0.0146 acres 1/39 of 0.57 acres	

**Exhibit B-2**  
**Unit AY-123**  
**Wells AY123 (09/30/05) & AY123A (11/30/11)**  
**VGOB Docket #06-0117-1559 -01**  
**List of Respondents to be Dismissed**  
**(58.74 Acre Unit)**

	Net Acres in Unit	Reason for Dismissal
(m) Jerry Owens Heirs, Devisees, Successors or Assigns <i>Heirs Pending</i>	0.0146 acres 1/39 of 0.57 acres	
(m.1) Barbara Ellen Owens <i>Address Unknown</i>		
(2) Bessie Lawson Heirs, Devisees, Successors or Assigns (1/3)		
(a) Leo Eugene Lawson Heirs, Devisees, Successors or Assigns (1/9)		
(a.1) Roma Gayle Elkins P.O. Box 38 Raven, VA 24639	0.0158 acres 1/36 of 0.57 acres	
(a.2) Charles David Lawson Heirs, Devisees, Successors or Assigns (1/27)		
(a.2.1) Charlie F. Lawson 1370 Indian Paint Road Pounding Mill, VA 24637	0.0040 acres 1/144 of 0.57 acres	
(a.2.2) John C. Lawson 1370 Indian Paint Road Pounding Mill, VA 24637	0.0040 acres 1/144 of 0.57 acres	
(a.2.3) Leeomia Lawson P.O. Box 1594 Lebanon, VA 24266	0.0040 acres 1/144 of 0.57 acres	
(a.2.4) Kimberly Lawson 1370 Indian Paint Road Pounding Mill, VA 24637	0.0040 acres 1/144 of 0.57 acres	
(a.3) Carl Gene Lawson Heirs, Devisees, Successors, or Assigns		
(a.3.1) Tina Beth Altizer P.O. Box 718 Tazewell, VA 24651-0718	0.0158 acres 1/36 of 0.57 acres	
(b) Cecil Columbus Lawson Heirs, Devisees, Successors or Assigns (1/9)		
(b.1) Edna R. Lawson Heirs, Devisees, Successors or Assigns		
(b.1.1) Wanda Carol Lawson 108 2nd Avenue Richlands, VA 24641	0.0158 acres 1/36 of 0.57 acres	
(b.1.2) Donna Elaine Lawson 151 Kirby Road Raven, VA 24639	0.0158 acres 1/36 of 0.57 acres	
(b.1.3) AAA Rentals & Storage, LLC 2655 Front Street Richlands, VA 24641	0.0158 acres 1/36 of 0.57 acres	
(c) Quentin Hampton Lawson Heirs, Devisees, Successors or Assigns (1/9)		
(c.1) Linda Sue Lawson Barrett P.O. Box 837 Raven, VA 24639	0.0475 acres 1/12 of 0.57 acres	
(d) Ossie Ward Heirs, Devisees, Successors, or Assigns <i>Heirs Pending</i>	0.0475 acres 1/12 of 0.57 acres	
(d.1) Leo Eugene Lawson Heirs, Devisees, Successors or assigns		

Exhibit B-2  
Unit AY-123  
Wells AY123 (09/30/05) & AY123A (11/30/11)  
VGOB Docket #06-0117-1559 -01  
List of Respondents to be Dismissed  
(58.74 Acre Unit)

Net Acres  
in Unit

Reason for  
Dismissal

- 
- (d.1.1) Roma Gayle Elkins  
PO Box 38  
Raven, VA 24639
- (d.1.2) Charles David Lawson Heirs, Devisees, Successors or Assigns
- (d.1.2.1) Charlie F. Lawson  
PO Box 627  
Big Stone Gap, VA 24219
- (d.1.2.2) John C. Lawson  
PO Box 1594  
Lebanon, VA 24266
- (d.1.2.3) Leeomia Lawson  
PO Box 1594  
Lebanon, VA 24266
- (d.1.2.4) Kimberly Lawson  
PO Box 627  
Big Stone Gap, VA 24219
- (d.1.3) Carl Eugene Lawson Heirs, Devisees, Successors or Assigns
- (d.1.3.1) Tina Beth Altizer  
PO Box 718  
Tazewell, VA 24651
- (d.2) Cecil Columbus Lawson Heirs, Devisees, Successors or assigns
- (d.2.1) Wanda Carol Lawson  
108 2nd Ave  
Richlands, VA 24641
- (d.2.2) Donna Elaine Whittington  
151 Kirby Rd  
Raven, VA 24639
- (d.2.3) Cecil Lawson, Jr.  
319 Tazewell Ave  
Richlands, VA 24641
- (d.3) Quentin Hampton Lawson Heirs, Devisees, Successors or assigns
- (d.3.1) Arthur Larry Lawson  
4341 Clarks Valley Rd  
Swords Creek, VA 24649
- (d.3.2) Dennis Wayne Lawson  
Rt 1 Box 621  
Swords Creek, VA 24649
- (d.3.3) Kenneth Allen Lawson Heirs, Devisees, Successors or Assigns
- (d.3.3.1) Melissa R. Lawson  
PO Box 155  
Raven, VA 24639
- (d.3.4) Randall Lee Lawson  
62 Maple Dr  
Verona, VA 24482
- (d.3.5) Linda Sue Barrett  
PO Box 837  
Raven, VA 24639
- (d.3.6) Keith Alvin Lawson  
PO Box 7894  
Roanoke, VA 24019

Exhibit B-2  
Unit AY-123  
Wells AY123 (09/30/05) & AY123A (11/30/11)  
VGOB Docket #06-0117-1559 -01  
List of Respondents to be Dismissed  
(58.74 Acre Unit)

	Net Acres in Unit	Reason for Dismissal
--	----------------------	-------------------------

- |   |                                     |  |
|---|-------------------------------------|--|
| (3) Tora Richardson Vance Heirs, Devisees,<br>Successors or Assigns (1/3)                                 |                                     |  |
| (a) Ada Keen Heirs, Devisees,<br>Successors or Assigns (1/27)   |                                     |  |
| (a.1) Bascom Keen Heirs, Devisees, Successors or Assigns  |                                     |  |
| (a.1.1) Virginia Spiva Heirs, Devisees, Successors or Assigns   |                                     |  |
| (a.1.1.1) Angela Thomas<br>2004 Clear Creek Rd<br>Ellijay, GA 30536                                       | 0.0014 acres<br>1/405 of 0.57 acres |  |
| (a.1.1.2) Warren K. Long<br>PO Box 2236<br>Blairsville, GA 30514  | 0.0014 acres<br>1/405 of 0.57 acres |  |
| (a.1.1.3) Michael K. Spiva<br>319 Nth Brian Ridge<br>Woodstock, GA 30189                                  | 0.0014 acres<br>1/405 of 0.57 acres |  |
| (a.1.2) Alice Albert<br>152 Westfield Drive<br>Rockingham, NC 28379                                       | 0.0042 acres<br>1/135 of 0.57 acres |  |
| (a.1.3) Ada Ruth Byrd   | <i>Conveyed by DB 701/672</i>       |  |
| (a.1.3.1) Daniel Ray Tucker<br>Rt. 1 Box 314<br>Swords Creek, VA 24649                                    | 0.0042 acres<br>1/135 of 0.57 acres |  |
| (a.1.4) Daniel L. Keen<br>48 Daisy Lane<br>Swords Creek, VA 24649   | 0.0042 acres<br>1/135 of 0.57 acres |  |
| (a.5) Victoria Slate Heirs, Devisees,<br>Successors or Assigns (1/135)                                    |                                     |  |
| (a.5.1) Raymond Slate, Jr.<br>1829 Lynn Springs Rd.<br>Swords Creek, VA 24649                             | 0.0011 acres<br>1/540 of 0.57 acres |  |
| (a.5.2) Jeffery Wayne Slate.<br>P.O. Box 33<br>Swords Creek, VA 24649                                     | 0.0011 acres<br>1/540 of 0.57 acres |  |
| (a.5.3) Shelia Gail Slate Lofton.<br>HC 69 Box 1828<br>Sulphur Springs, WV 24986                          | 0.0011 acres<br>1/540 of 0.57 acres |  |
| (a.5.4) Jackie Dale Slate.<br>Keen Mountain Correctional Center<br>PO Box 860, B-138<br>Oakwood, VA 24631 | 0.0011 acres<br>1/540 of 0.57 acres |  |
| (b) Dorothy Vance Childress Heirs, Devisees,<br>Successors or Assigns (1/27)                              |                                     |  |
| (b.1) Estil Childress Heirs, Devisees,<br>Successors or Assigns   |                                     |  |
| (b.1.1) Emma Childress<br>3158 Grove Drive<br>Tecumseh, MI 49286  | 0.0035 acres<br>1/162 of 0.57 acres |  |
| (b.2) Thomas Edsel Childress Heirs, Devisees, Successors or Assigns                                       |                                     |  |

**Exhibit B-2**  
**Unit AY-123**  
**Wells AY123 (09/30/05) & AY123A (11/30/11)**  
**VGOB Docket #06-0117-1559 -01**  
**List of Respondents to be Dismissed**  
**(58.74 Acre Unit)**

	Net Acres in Unit	Reason for Dismissal
(b.2.1) Judy R. Childress 3 Zimmie Street Lyman, SC 29365	0.0035 acres 1/162 of 0.57 acres	
(b.3) Shelby Jean Barton 362 Bailey Circle Townville, SC 29689	0.0035 acres 1/162 of 0.57 acres	
(b.4) Earlene (Graham) Martin P.O. Box 188 Honaker, VA 24260	0.0035 acres 1/162 of 0.57 acres	
(b.5) Geraldine (Dallas) Hubbard 305 Pine Creek Swords Creek, VA 24649	0.0035 acres 1/162 of 0.57 acres	
(b.6) Earnest Childress Heirs, Devisees, Successors or Assigns (1/162)		
(b.6.1) Donna Kay Childress Whited 102 Cara Court Anderson, SC 29625-5046	0.0012 acres 1/486 of 0.57 acres	
(b.6.2) Jeffery Childress 6658 Miller Creek Road Swords Creek, VA 24649	0.0012 acres 1/486 of 0.57 acres	
(b.6.3) Ernest Childress, Jr. P.O. Box 293 Swords Creek, VA 24649	0.0012 acres 1/486 of 0.57 acres	
(c) Queen Jackson Heirs, Devisees, Successors or Assigns (1/27)		
(c.1) Norma Judy McKinney 4692 Brown Mtn. Road Whitewood, VA 24657	0.0042 acres 1/135 of 0.57 acres	
(c.2) Rita Carol Jackson P.O. Box 81 Jewel Ridge, VA 24622	0.0042 acres 1/135 of 0.57 acres	
(c.3) Linda Sharon Jackson P.O. Box 244 Richlands, VA 24641	0.0042 acres 1/135 of 0.57 acres	
(c.4) Grover J. Jackson P.O. Box 542 Pounding Mill, VA 24637	0.0042 acres 1/135 of 0.57 acres	
(c.5) Victoria Lynn Hyatt 1400 Riverview Blvd. Lexington, NC 27292-7913	0.0042 acres 1/135 of 0.57 acres	
(d) Trevert Vance 2458 Pistol Branch Road Swords Creek, VA 24649	0.0211 acres 1/27 of 0.57 acres	
(e) Carvel Jack Vance Heirs, Devisees, Successors or Assigns (1/27)		
(e.1) Lorraine Vance 61 E. Northhampton St. Apt. 1003 Wilkes Barre, PA 18701	0.0070 acres 1/81 of 0.57 acres	
(e.2) Harvey Vance Rt.5 Box 318E Charleston, WV 25312	0.0023 acres 1/243 of 0.57 acres	

Exhibit B-2  
Unit AY-123  
Wells AY123 (09/30/05) & AY123A (11/30/11)  
VGOB Docket #06-0117-1559 -01  
List of Respondents to be Dismissed  
(58.74 Acre Unit)

	Net Acres in Unit	Reason for Dismissal
(e.3) Kenneth Vance 33 Jeanette Drive Poca, WV 25159	0.0023 acres 1/243 of 0.57 acres	
(e.4) Danny Vance 3253 Rutledge Road Charleston, WV 25311	0.0023 acres 1/243 of 0.57 acres	
(e.5) Leslie Vance P.O. Box 72 Falling Rock, WV 25079	0.0023 acres 1/243 of 0.57 acres	
(e.6) Jacqueline Hill P.O. Box 407 Laurens, SC	0.0023 acres 1/243 of 0.57 acres	
(e.7) Linda Guill 3338 Cambella Avenue Lynchburg, VA 24501	0.0023 acres 1/243 of 0.57 acres	
(f) Trudale (Paul) Ringstaff 230 Bland Street North Tazewell, VA 24630	0.0211 acres 1/27 of 0.57 acres	
(g) Ershell Vance Heirs, Devisees, Successors or Assigns (1/27)		
(g.1) Dorothy Vance (2nd wife) P.O. Box 86 Jewell Ridge, VA 24622	0.0070 acres 1/81 of 0.57 acres	
(g.2) Scott Edo Vance Heirs, Devisees, Successors or Assigns (1/81)		
(g.2.1) Carolyn Vance Flinchem P.O. Box 513 Rosedale, VA 24280	0.0070 acres 1/81 of 0.57 acres	
(g.3) Ershell Vance <i>Address Unknown - believed to be incarcerated</i>	0.0070 acres 1/81 of 0.57 acres	
(h) Clell Vance Heirs, Devisees, Successors or Assigns (1/27)		
(h.1) Neila Ree Welch Vance P.O. Box 181 Jersey, VA 22481	0.0211 acres 1/27 of 0.57 acres	
(i) Elizabeth Christian Heirs, Devisees, Successors or Assigns (1/27)		
(i.2) James Michael Christian 1403 Beverly Hills Drive North Tazewell, VA 24630	0.0053 acres 1/108 of 0.57 acres	
(i.3) Neely William Christian 5293 Wittens Mill Road North Tazewell, VA 24630	0.0053 acres 1/108 of 0.57 acres	
(i.4) Joyce C. Jarrett 613 Vernon Street Bristol, TN 24201	0.0053 acres 1/108 of 0.57 acres	
(i.5) Sue C. Tibbs 534 Carter Hill Road North Tazewell, VA 24630	0.0053 acres 1/108 of 0.57 acres	

Exhibit B-3  
Unit AY-123  
Wells AY123 (09/30/05) & AY123A (11/30/11)  
VGOB Docket #06-0117-1559 -01  
List of Respondents to be Pooled  
(58.74 Acre Unit)

	Net Acres in Unit	Interest in Unit
<b>II. OIL &amp; GAS OWNERSHIP</b>		
<b><u>Tract #1D - 1.42 acres</u></b>		
Ralph J. Childress, et al. (Arnold Keen Heirs, et al. 81 acre tract)	1.42 acres	2.4174%
<b>(2) Robert L. Keen Heirs, Devisees, Successors or Assigns</b>		
(d) Vernie Lewis Keen 972 Pigeon Ridge Road Crossville, TN 38555	0.014 acres 1/104 of 1.42 acres	0.0232%
<b>(m) Allie Gray Eichelberger Heirs, Devisees, Successors or Assigns</b>		
<b>(m.1) Ben Davis Eichelberger Jr. Heirs, Devisees, Successors, or Assigns</b>		
<b>(m.1.1) Ben Davis Eichelberger III Heirs, Devisees, Successors, or Assigns</b>		
(m.1.2) John Preston Eichelberger 6178 Wesley Chapen Rd. Free Union, VA 22940	0.007 acres 1/208 of 1.42 acres	0.0116%
(m.1.3) Sarah Boyd Tankersley 1761 Arborwood Drive Florence, KY 41042	0.007 acres 1/208 of 1.42 acres	0.0116%
<b>(4) Lydia Miller Heirs, Devisees, Successors or Assigns</b>		
<b>(d) Hubert Dexter Miller Heirs, Devisees, Successors or Assigns</b>		
(d.1) Jean Miller 8 Viola Circle Middletown, DE 19709	0.036 acres 1/40 of 1.42 acres	0.0604%
<b>(5) Peter Parson Keen Heirs, Devisees, Successors or Assigns</b>		
(c) Chester Wiley Keen PO Box 23 Montville, VA 24122	0.016 acres 1/88 of 1.42 acres	0.0275%
(e) Carrie Dell Keen 1510 Carlisle Ave. Roanoke, VA 24014	0.016 acres 1/88 of 1.42 acres	0.0275%
(f) Melinda Mayzell Sykes 1125 Wasena Ave. SW Roanoke, VA 24015	0.016 acres 1/88 of 1.42 acres	0.0275%
(g) Sylvia Loretta Withrow 359 Hiawatha Dr. Ferrum, VA 24088	0.016 acres 1/88 of 1.42 acres	0.0275%
(h) Donny Sherman Keen 1959 Alleghany Spring Rd. Shawsville, VA 24162	0.016 acres 1/88 of 1.42 acres	0.0275%
(i) Shirley Arrington 1125 Wasena Ave. SW Roanoke, VA 24015	0.016 acres 1/88 of 1.42 acres	0.0275%

Exhibit B-3  
Unit AY-123  
Wells AY123 (09/30/05) & AY123A (11/30/11)  
VGOB Docket #06-0117-1559 -01  
List of Respondents to be Pooled  
(58.74 Acre Unit)

	Net Acres in Unit	Interest in Unit
(j) Wilma Doretta Keen PO Box 1127 Bunnell, FL 32110	0.016 acres 1/88 of 1.42 acres	0.0275%
(k) Parson Junior Keen PO Box 23 Montvale, VA 24122	0.016 acres 1/88 of 1.42 acres	0.0275%
(6) Charlie A. Keen Heirs, Devisees, Successors or Assigns		
(d) Mitchell Keene P.O. Box 610 Oceana, WV 24870	0.036 acres 1/40 of 1.42 acres	0.0604%
<b><u>Tract #1G - 0.70 acres</u></b>		
(1) Commonwealth of Virginia Dept. of Transportation 870 Bonham Rd Bristol, VA 24201-2002	0.70 acres	1.1917%
<b><u>Tract #2C - 0.04 acres</u></b>		
(1) Commonwealth of Virginia Dept. of Transportation 870 Bonham Rd Bristol, VA 24201-2002	0.04 acres	0.0681%
<b><u>Tract #3B - 1.46 acres</u></b>		
Ralph J. Childress, et al. <i>(Arnold Keen Heirs, et al. 81 acre tract)</i>	1.46 acres	2.4855%
(2) Robert L. Keen Heirs, Devisees, Successors or Assigns		
(d) Vernie Lewis Keen 972 Pigeon Ridge Road Crossville, TN 38555	0.014 acres 1/104 of 1.46 acres	0.0239%
(m) Allie Gray Eichelberger Heirs, Devisees, Successors or Assigns		
(m.1) Ben Davis Eichelberger Jr. Heirs, Devisees, Successors, or Assigns		
(m.1.1) Ben Davis Eichelberger III Heirs, Devisees, Successors, or Assigns		
(m.1.2) John Preston Eichelberger 6178 Wesley Chapen Rd. Free Union, VA 22940	0.007 acres 1/208 of 1.46 acres	0.0119%
(m.1.3) Sarah Boyd Tankersley 1761 Arborwood Drive Florence, KY 41042	0.007 acres 1/208 of 1.46 acres	0.0119%
(3) Bascom Keen Heirs, Devisees, Successors or Assigns		
(e) Victoria Slate Heirs, Devisees, Successors or Assigns		
(e.4) Jackie Dale Slate c/o Keen Mountain Correctional Ctr. PO Box 860 / B-138 Oakwood, VA 24631	0.009 acres 1/160 of 1.46 acres	0.0155%

Exhibit B-3  
Unit AY-123  
Wells AY123 (09/30/05) & AY123A (11/30/11)  
VGOB Docket #06-0117-1559 -01  
List of Respondents to be Pooled  
(58.74 Acre Unit)

	Net Acres in Unit	Interest in Unit
(4) Lydia Miller Heirs, Devisees, Successors or Assigns		
(d) Hubert Dexter Miller Heirs, Devisees, Successors or Assigns		
(d.1) Jean Miller 8 Viola Circle Middletown, DE 19709	0.037 acres 1/40 of 1.46 acres	0.0621%
(5) Peter Parson Keen Heirs, Devisees, Successors or Assigns		
(c) Chester Wiley Keen PO Box 23 Montvalle, VA 24122	0.017 acres 1/88 of 1.46 acres	0.0282%
(e) Carrie Dell Keen 1510 Carlisle Ave. Roancke, VA 24014	0.017 acres 1/88 of 1.46 acres	0.0282%
(f) Melinda Mayzell Sykes 1125 Wasena Ave. SW Roanoke, VA 24015	0.017 acres 1/88 of 1.46 acres	0.0282%
(g) Sylvia Loretta Withrow 359 Hiawatha Dr. Ferrum, VA 24088	0.017 acres 1/88 of 1.46 acres	0.0282%
(h) Donny Sherman Keen 1959 Alleghany Spring Rd. Shawsville, VA 24162	0.017 acres 1/88 of 1.46 acres	0.0282%
(i) Shirley Arrington 1125 Wasena Ave. SW Roanoke, VA 24015	0.017 acres 1/88 of 1.46 acres	0.0282%
(j) Wilma Doretta Keen PO Box 1127 Bunnell, FL 32110	0.017 acres 1/88 of 1.46 acres	0.0282%
(k) Parson Junior Keen PO Box 23 Montvale, VA 24122	0.017 acres 1/88 of 1.46 acres	0.0282%
(6) Charlie A. Keen Heirs, Devisees, Successors or Assigns		
(d) Mitchell Keene P.O. Box 610 Oceana, WV 24870	0.037 acres 1/40 of 1.46 acres	0.0621%
<b><u>Tract #3C - 0.57 acres</u></b>		
(1) Commonwealth of Virginia Dept. of Transportation 870 Bonham Rd Bristol, VA 24201-2002	0.57 acres	0.9704%

**TOTAL OIL & GAS ESTATE:**

Acreage in Unit Unleased	1.78	
Percentage of Unit Unleased		3.0309%

EXHIBIT C  
UNIT: AY-123  
VGOB: 06-0117-1559  
ESTIMATED / ACTUAL COST

CODE	ITEM	AMOUNT / FT.	UNIT PRICE \$ / FT.	LABOR / MISC.	SUBTOTAL	TOTAL
101	Site Preparation				\$40,000.00	\$40,000.00
102	Survey & Permits				\$9,140.00	\$9,140.00
104	Gravel for Location					\$0.00
108	Row Clearing				\$0.00	\$0.00
111	Logging/Perf				\$0.00	\$0.00
111	A: Electric Logging - Top Hole	503	\$0.90	\$200.00	\$652.70	\$652.70
111	C: Electric Logging - Bottom Hole	1929.7	\$0.90	\$200.00	\$1,936.73	\$1,936.73
	D: Bond Logging				\$1,000.00	\$1,000.00
112	Rental Tools					\$0.00
114	Cement & Cement Svcs.				\$10,000.00	\$10,000.00
116	Drilling :					
116	A : DRILLING				\$44,512.94	\$44,512.94
116A	B : CASING					
116B	1:13 3/8"	16	\$37.50		\$600.00	\$600.00
116C	2: 9 5/8"		\$13.60		\$0.00	\$0.00
116D	3: 7"	487	\$8.50		\$4,139.50	\$4,139.50
120	Trucking				\$0.00	\$0.00
124	Packer w/ Fittings,Baffles				\$3,100.00	\$3,100.00
128	Pit Liner & Reclamation				\$5,300.00	\$5,300.00
130	Completion				\$9,500.00	\$9,500.00
132	Treatment (Frac)				\$70,000.00	\$70,000.00
134	Frac Water				\$0.00	\$0.00
138	Electrical Installation				\$10,000.00	\$10,000.00
178	Right of Way & Damages				\$0.00	\$0.00
186	Miscellaneous Labor				\$0.00	\$0.00
201	Production Casing	2277.88	\$6.25		\$14,236.75	\$14,236.75
203	Casing Other					\$0.00
205	Casing Head - 7" x 4 1/2"				\$315.00	\$315.00
205	Casing Head - 4 1/2" x 2 3/8"				\$175.00	\$175.00
207	Pumping Unit				\$4,350.00	\$4,350.00
209	Controllable Material				\$0.00	\$0.00
211	Tubing/Rods	2265	\$4.82		\$10,917.30	\$10,917.30
213	Pumping Unit Base				\$0.00	\$0.00
215	Pumping Unit Base				\$0.00	\$0.00
217	Downhole Pump				\$1,100.00	\$1,100.00
221	Brine Tank				\$0.00	\$0.00
223	Misc. Valves & Fittings				\$0.00	\$0.00
224	Well Pkgs/Downhole Pump				\$0.00	\$0.00
225	Misc. Noncontrol Mat				\$0.00	\$0.00
228	Electrical Installation				\$0.00	\$0.00
264	Separator				\$0.00	\$0.00
266	Brine Tanks				\$0.00	\$0.00
268	Valves & Fittings				\$800.00	\$800.00
272	Installation of Pipe / Coll				\$0.00	\$0.00
	<b>Total Project Cost - SSI</b>				<b>\$241,775.92</b>	<b>\$241,775.92</b>

Well: AY123

Note: The costs in bold are "actual" costs.

Permit No.: 6475

Total Depth: 2432.7 FEET

Prepared By:

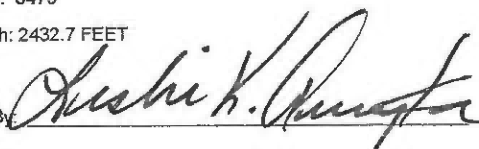

Date:

12-15-05

12/15/2005

Company:     CNX Gas Company LLC

Virginia Gas And Oil Template -- Estimated Authorization For Expenditure (AFE)

AFE #	N/A	Property #	N/A	Version #	
Well Name:	AY123A	Field:	Oakwood	Completed By:	R.E. Stator
Location:	Buchanan County	Operator:	CNX Gas Company LLC	Date:	01/12/15
Expected Pay Zones:	coal seams below Tiller incl. Poca 3 and Squire	Estimated Total Depth:	2,500 ft	AAPG Class:	CBM
Proposed Work:	To drill, complete, and produce	Participant(s):	N/A	W.I.	

Gen	Sub	Description	Casing Point	Completion	Total Cost
		Leasehold Costs	\$0	\$0	\$0
		Permit / Title Opinion / Survey / Insurance	\$5,300	\$0	\$5,300
		Building Location	\$33,000	\$0	\$33,000
		Roads / Stone / Culverts	\$22,300	\$0	\$22,300
		Surface Damages	\$5,000	\$0	\$5,000
		Drilling - Footage	\$72,000	\$0	\$72,000
		Drilling - Mobilization	\$0	\$0	\$0
		Drilling - Dayrate	\$0	\$0	\$0
		Mud & Chemicals (Drilling)	\$0	\$0	\$0
		Fuel	\$0	\$0	\$0
		Cement Surface casing	\$4,400	\$0	\$4,400
		Cement Intermediate casing	\$10,000	\$0	\$10,000
		Open Hole Logging & Testing	\$4,500	\$0	\$4,500
		Trucking / Dozer (Drilling)	\$0	\$0	\$0
		Rental Tools & Equipment (Drilling)	\$0	\$0	\$0
		Drilling - Bits	\$0	\$0	\$0
		Technical Supervision (Drilling)	\$0	\$0	\$0
		Fresh Water Hauling (Drilling)	\$0	\$0	\$0
		Overhead Rate	\$0	\$0	\$0
		Misc. & Contingencies	\$0	\$3,000	\$3,000
		Location Rds/Stone/Culverts	\$0	\$0	\$0
		Trucking / Dozer (Completion)	\$0	\$0	\$0
		Technical Supervision (Completion)	\$0	\$0	\$0
		Cased Hole Logging / Perforating	\$0	\$0	\$0
		Stimulation / Fracturing	\$0	\$92,900	\$92,900
		Completion Rig	\$0	\$0	\$0
		Reclamation & Damages	\$0	\$0	\$0
		Haul Pit Water / Disposal	\$0	\$0	\$0
		Cement Production Casing	\$0	\$8,000	\$8,000
		Rental Tools & Equipment (Completion)	\$0	\$0	\$0
		Fresh Water Hauling (Completion)	\$0	\$0	\$0
		Roustabout Labor	\$0	\$3,800	\$3,800
		<b>TOTAL INTANGIBLES</b>	<b>\$156,500</b>	<b>\$107,700</b>	<b>\$264,200</b>

Code	Code	Description	Casing Point	Completion	Total Cost	
		13 3/8" Conductor	75 Ft	\$7,500	\$0	\$7,500
		9 5/8" 26 lb/ft LS Surface Csg	0 Ft	\$0	\$0	\$0
		7" 19 lb/ft LS Intermediate Csg	0 Ft	\$0	\$0	\$0
		4 1/2" 9.5 lb/ft M-65 Production Csg	2,125 Ft	\$15,938	\$0	\$15,938
		4 1/2" 10.5 lb/ft M-65 Production Csg	20 Ft	\$1,200	\$0	\$1,200
		2-3/8" 4.7 lb/ft J55 8rd Production Tubing	2,100 Ft	\$0	\$15,267	\$15,267
		Wellhead Equipment / Fittings	\$0	\$6,200	\$6,200	\$6,200
		Tank Battery	\$0	\$0	\$0	\$0
		Separator / Heater / Treater	\$0	\$15,000	\$15,000	\$15,000
		Gas Lift Equipment	\$0	\$0	\$0	\$0
		Rods / Stuffing Box	\$0	\$13,000	\$13,000	\$13,000
		Downhole Pump	\$0	\$0	\$0	\$0
		Pumping Unit / Motor	\$0	\$11,000	\$11,000	\$11,000
		SS EQT-Packer,PF,FC,Nip	\$0	\$0	\$0	\$0
		Valves & Fittings	\$0	\$0	\$0	\$0
		Flow Line labor/material	\$0	\$5,000	\$5,000	\$5,000
		Sales line labor/mat/row	\$0	\$5,000	\$5,000	\$5,000
		<b>TOTAL TANGIBLES</b>	<b>\$24,638</b>	<b>\$70,467</b>	<b>\$95,105</b>	

<b>GRAND TOTAL WELL COST</b>			<b>\$181,138</b>	<b>\$178,167</b>	<b>\$359,305</b>
153	115	Plugging & Abandonment	\$25,000		
<b>Production Costs :</b>			<b>\$359,305</b>	<b>Dry Hole Costs :</b>	<b>\$206,138</b>

Prepared by: Bob Stator Title Permit Agent Date 1/12/15

THIS IS AN ESTIMATE OF PROJECTED WELL DRILLING, COMPLETION, EQUIPMENT AND PIPELINE COSTS. THESE ESTIMATES ARE PROJECTIONS ONLY AND ACTUAL BILLED COSTS MAY VARY FROM WELL TO WELL DEPENDING UPON ACTUAL FINAL DEPTH AND OTHER FACTORS INCLUDING, BUT NOT LIMITED TO, SEASONAL MATERIAL COSTS, WEATHER CONDITIONS, AND UNFORESEEN RIGHT-OF-WAY PROBLEMS.

Exhibit E  
Unit AY-123  
VGOB Docket #06-0117-1559 -01  
(58.74 Acre Unit)

	Net Acres in Unit	Interest in Unit
<b><u>SECTION I. - Owners in escrow after dismissal of persons identified on Exhibit B2</u></b>		
<b><u>Tract #1D - 1.42 acres</u></b>	1.42 acres	2.4174%
<b><u>OIL &amp; GAS OWNERSHIP</u></b>		
Ralph J. Childress, et al. (Arnold Keen Heirs, et al. 81 acre tract)	0.4411 acres of 1.42 acres	
(2) Robert L. Keen Heirs, Devisees, Successors or Assigns		
(b) Nell Fern Stallard 12092 US Highway 19 Lebanon, VA 24266-7083	0.014 acres 1/104 of 1.42 acres	0.0232%
(d) Vernie Lewis Keen 972 Pigeon Ridge Road Crossville, TN 38555	0.014 acres 1/104 of 1.42 acres	0.0232%
(l) Ella Mae Vandyke 103 Linkous Drive Lebanon, VA 24266	0.014 acres 1/104 of 1.42 acres	0.0232%
(m) Allie Gray Eichelberger Heirs, Devisees, Successors or Assigns		
(m.1) Ben Davis Eichelberger Jr. Heirs, Devisees, Successors, or Assigns		
(m.1.1) Ben Davis Eichelberger III Heirs, Devisees, Successors, or Assigns		
(m.1.2) John Preston Eichelberger 6178 Wesley Chapen Rd. Free Union, VA 22940	0.007 acres 1/208 of 1.42 acres	0.0116%
(m.1.3) Sarah Boyd Tankersley 1761 Arborwood Drive Florence, KY 41042	0.007 acres 1/208 of 1.42 acres	0.0116%
(3) Bascom Keen Heirs, Devisees, Successors or Assigns		
(d) Daniel Lee Keen 48 Daisy Lane Swords Creek, VA 24649	0.036 acres 1/40 of 1.42 acres	0.0604%
(e) Victoria Slate Heirs, Devisees, Successors or Assigns		
(e.1) Raymond Slate, Jr. 1829 Lynn Springs Rd. Swords Creek, VA 24649	0.009 acres 1/160 of 1.42 acres	0.0151%
(4) Lydia Miller Heirs, Devisees, Successors or Assigns		
(a) Annis Roten Heirs, Devisees, Successors or Assigns	0.036 acres 1/40 of 1.42 acres	0.0604%
(a.1) Ralph Roten 270 Bethel Road Oxford, PA 19363		
(b) Arvil C. Miller Heirs, Devisees, Successors or Assigns	0.036 acres 1/40 of 1.42 acres	0.0604%
(b.1) Jessie Miller 2420 Baltimore Pike Oxford, PA 19363		
(c) Helen Arbutus Myers Heirs, Devisees, Successors or Assigns		
(c.1) Linda Miller 1160 Reserve Place Davenport, FL 33896	0.009 acres 1/160 of 1.42 acres	0.0151%

Exhibit E  
Unit AY-123  
VGOB Docket #06-0117-1559 -01  
(58.74 Acre Unit)

	Net Acres in Unit	Interest in Unit
(c.2) John Myers, Jr. Heirs, Devisees, Successors or Assigns		
(c.2.1) Vicki Myers 147 Hollywood Beach Road Chesapeake City, MD 21915	0.009 acres 1/160 of 1.42 acres	0.0151%
(c.3) Donald Myers 4302 Holly Park Court Kissimmee, FL 34746	0.009 acres 1/160 of 1.42 acres	0.0151%
(c.4) Alan Myers 309 Cecil Street Chesapeake City, MD 21915	0.009 acres 1/160 of 1.42 acres	0.0151%
(d) Hubert Dexter Miller Heirs, Devisees, Successors or Assigns		
(d.1) Jean Miller 8 Viola Circle Middletown, DE 19709	0.036 acres 1/40 of 1.42 acres	0.0604%
<b>(5) Peter Parson Keen Heirs, Devisees, Successors or Assigns</b>		
(c) Chester Wiley Keen PO Box 23 Montvale, VA 24122	0.016 acres 1/88 of 1.42 acres	0.0275%
(e) Carrie Dell Keen 1510 Carlisle Ave. Roanoke, VA 24014	0.016 acres 1/88 of 1.42 acres	0.0275%
(f) Melinda Mayzell Sykes 1125 Wasena Ave. SW Roanoke, VA 24015	0.016 acres 1/88 of 1.42 acres	0.0275%
(g) Sylvia Loretta Withrow 359 Hiawatha Dr. Ferrum, VA 24088	0.016 acres 1/88 of 1.42 acres	0.0275%
(h) Donny Sherman Keen 1959 Alleghany Spring Rd. Shawsville, VA 24162	0.016 acres 1/88 of 1.42 acres	0.0275%
(i) Shirley Arrington 1125 Wasena Ave. SW Roanoke, VA 24015	0.016 acres 1/88 of 1.42 acres	0.0275%
(j) Wilma Doretta Keen PO Box 1127 Bunnell, FL 32110	0.016 acres 1/88 of 1.42 acres	0.0275%
(k) Parson Junior Keen PO Box 23 Montvale, VA 24122	0.016 acres 1/88 of 1.42 acres	0.0275%
<b>(6) Charlie A. Keen Heirs, Devisees, Successors or Assigns</b>		
(d) Mitchell Keene P.O. Box 610 Oceana, WV 24870	0.036 acres 1/40 of 1.42 acres	0.0604%
(e) James Keene P.O. Box 63 Fairdale, WV 25939	0.036 acres 1/40 of 1.42 acres	0.0604%

Tract #1G - 0.70 acres

**OIL & GAS OWNERSHIP**

<b>(1)</b> Commonwealth of Virginia Dept. of Transportation 870 Bonham Rd Bristol, VA 24201-2002	0.70 acres	1.1917%
---	------------	---------

Exhibit E  
Unit AY-123  
VGOB Docket #06-0117-1559 -01  
(58.74 Acre Unit)

	Net Acres in Unit	Interest in Unit
<b><u>Tract #2C - 0.04 acres</u></b>		
<b><u>OIL &amp; GAS OWNERSHIP</u></b>		
(1) Commonwealth of Virginia Dept. of Transportation 870 Bonham Rd Bristol, VA 24201-2002	0.04 acres	0.0681%
<b><u>Tract #3A - 6.42 acres</u></b>		
<b><u>OIL &amp; GAS OWNERSHIP</u></b>		
(1) Steven Wayne Robinson (previously Charles E. Robinson, et al) (82.00 Acre SOG Tract)	6.42 acres	10.9295%
<b><u>Tract #3C - 0.57 acres</u></b>		
<b><u>OIL &amp; GAS OWNERSHIP</u></b>		
(1) Commonwealth of Virginia Dept. of Transportation 870 Bonham Rd Bristol, VA 24201-2002	0.57 acres	0.9704%
<b><u>SECTION I TOTALS:</u></b>		
	Acreage in Unit Percentage of Unit	8.1711 13.9106%

**SECTION II. - Owners currently in Escrow with Split Agreements**

<b><u>Tract #1D - 1.42 acres</u></b>	1.42 acres	2.4174%
<b><u>COAL OWNERSHIP</u></b>		
(1) Swords Creek Land Partnership Tr. 21 - A.W. Richardson Tract (1,286.81 acre tract) P.O. Box 29 Tazewell, VA 24651	0.0516 acres of 1.42 acres	0.0879%
<b><u>OIL &amp; GAS OWNERSHIP</u></b>		
Ralph J. Childress, et al. (Arnold Keen Heirs, et al. 81 acre tract)	1.42 acres	
(5) Peter Parson Keen Heirs, Devisees, Successors or Assigns		
(b) Paul Keen Heirs, Devisees, Successors or Assigns		
(b.1) Linda Keen PO Box 72 Swords Creek, VA 24649	0.016 acres 1/88 of 1.42 acres	0.0275%
(7) John T. Keen Heirs, Devisees, Successors or Assigns		
(e) Lydia Jane Honaker Conveyed by Quitclaim Deed to Stanley E. Keen DB 596-609 10/20/2003		
(e.1) Stanley E. Keen 2271 Lynn Springs Rd. Swords Creek, VA 24649	0.036 acres 1/40 of 1.42 acres	0.0604%
<b><u>SECTION II TOTALS:</u></b>		
	Acreage in Unit Percentage of Unit	0.0516 0.0879%

Exhibit EE  
Unit AY-123  
Wells AY123 (09/30/05) & AY123A (11/30/11)  
VGOB Docket #06-0117-1559 -01  
List of Respondents with Royalty Split Agreements  
(58.74 Acre Unit)

	Net Acres in Unit	Interest in Unit
<b><u>Tract #1A - 25.18 acres</u></b>		
<b><u>COAL OWNERSHIP</u></b>		
(1) Swords Creek Land Partnership <i>Tr. 21 - A.W. Richardson Tract (1,286.81 acre tract)</i> P.O. Box 29 Tazewell, VA 24651	25.18 acres	42.8669%
<b><u>OIL &amp; GAS OWNERSHIP</u></b>		
(1) Steven Wayne Robinson (previously Charles E. Robinson, et al) <i>(82.00 Acre SOG Tract)</i> 4703 Autumn Pine Lane Houston, TX 77084	25.18 acres	42.8669%
Charles Edwin Robinson & Mark Stilwell Robinson	<i>Both Conveyed by Deed of Bargain DE</i>	
<b><u>Tract #1B - 11.61 acres</u></b>		
<b><u>COAL OWNERSHIP</u></b>		
(1) Swords Creek Land Partnership <i>Tr. 21 - A.W. Richardson Tract (1,286.81 acre tract)</i> P.O. Box 29 Tazewell, VA 24651	11.61 acres	19.7651%
<b><u>OIL &amp; GAS OWNERSHIP</u></b>		
(1) Gladys Irene Miller <i>(previously Kenneth Miller, Jr.)</i> 2677 Pine Creek Road Swords Creek, VA 24649	11.61 acres	19.7651%
<b><u>Tract #1C - 8.05 acres</u></b>		
<b><u>COAL OWNERSHIP</u></b>		
(1) Swords Creek Land Partnership <i>Tr. 21 - A.W. Richardson Tract (1,286.81 acre tract)</i> P.O. Box 29 Tazewell, VA 24651	8.05 acres	13.7045%
<b><u>OIL &amp; GAS OWNERSHIP</u></b>		
(1) Joann Richardson 122 Kimcora Bucyrus, OH 44820	8.05 acres	13.7045%
<b><u>Tract #1D - 1.42 acres</u></b>		
<b><u>COAL OWNERSHIP</u></b>		
(1) Swords Creek Land Partnership <i>Tr. 21 - A.W. Richardson Tract (1,286.81 acre tract)</i> P.O. Box 29 Tazewell, VA 24651	1.42 acres	2.4174%
<b><u>OIL &amp; GAS OWNERSHIP</u></b>		
Ralph J. Childress, et al. <i>(Arnold Keen Heirs, et al. 81 acre tract)</i>	0.93 acres	1.5832%
(1) Willie D. and Donald E. Keen Heirs, Devisees, Successors or Assigns		
(a) Ralph Childress 373 Williams Street Bluefield, VA 24605	0.178 acres 1/8 of 1.42 acres	0.3022%

Exhibit EE  
Unit AY-123  
Wells AY123 (09/30/05) & AY123A (11/30/11)  
VGOB Docket #06-0117-1559 -01  
List of Respondents with Royalty Split Agreements  
(58.74 Acre Unit)

	Net Acres in Unit	Interest in Unit
<b>(2) Robert L. Keen Heirs, Devisees, Successors or Assigns</b>		
(a) Nancy Carol Ball P.O. Box 1256 Honaker, VA 24260	0.014 acres 1/104 of 1.42 acres	0.0232%
(c) David Wylie Keen 236 Raven Ridge Raven, VA 24639	0.014 acres 1/104 of 1.42 acres	0.0232%
(e) Howell Preston Keen 3389 Lynn Springs Rd. Swords Creek, VA 24649	0.014 acres 1/104 of 1.42 acres	0.0232%
<b>(f) Harvey Douglas Keen Heirs, Devisees, Successors or Assigns</b>		
(f.1) Debora G. Keen 3619 Clarks Valley Rd. Swords Creek, VA 24649	0.014 acres 1/104 of 1.42 acres	0.0232%
<b>(g) Terry Linkous Keen <i>Conveyed by Deed of Gift to Oma Jane Ferebee DB 590/100, 8/2003</i></b>		
(g.1) (Oma) Jane Keen Ferebee 107 Jonathan Trail Shelby, NC 28150	0.014 acres 1/104 of 1.42 acres	0.0232%
(h) (Oma) Jane Keen Ferebee 107 Jonathan Trail Shelby, NC 28150	0.014 acres 1/104 of 1.42 acres	0.0232%
(i) Eunice Beatrice Ray 202 Hill Creek Richlands, VA 24641-2015	0.014 acres 1/104 of 1.42 acres	0.0232%
(j) Robert Elden Keen 3585 Lynn Springs Rd. Swords Creek, VA 24649	0.014 acres 1/104 of 1.42 acres	0.0232%
(k) Alfred Lee Keen P.O. Box 207 Cedar Bluff, VA 24609	0.014 acres 1/104 of 1.42 acres	0.0232%
<b>(3) Bascom Keen Heirs, Devisees, Successors or Assigns</b>		
<b>(a) Virginia Spiva Heirs, Devisees, Successors or Assigns 3140 State Hwy 325 Blairsville, GA 30512</b>		
(a.1) Angela Thomas 2004 Clear Creek Rd Ellijay, GA 30536	0.012 acres 1/120 of 1.42 acres	0.0201%
(a.2) Warren K. Long PO Box 2236 Blairsville, GA 30514	0.012 acres 1/120 of 1.42 acres	0.0201%
(a.3) Michael K. Spiva 319 Nth Brian Ridge Woodstock, GA 30189	0.012 acres 1/120 of 1.42 acres	0.0201%
(b) Alice Albert 152 Westfield Drive Rockingham, NC 28379	0.036 acres 1/40 of 1.42 acres	0.0604%

Exhibit EE  
Unit AY-123  
Wells AY123 (09/30/05) & AY123A (11/30/11)  
VGOB Docket #06-0117-1559 -01  
List of Respondents with Royalty Split Agreements  
(58.74 Acre Unit)

	Net Acres in Unit	Interest in Unit
(c) Ada Ruth Byrd <i>Conveyed by Quitclaim Deed to Daniel Lee Keen DB 593/809, 9/26/2003</i>		
(c.1) Daniel Lee Keen 48 Daisy Lane Swords Creek, VA 24649	0.036 acres 1/40 of 1.42 acres	0.0604%
(e) Victoria Slate Heirs, Devisees, Successors or Assigns		
(e.2) Jeffery Wayne Slate PO Box 33 Swords Creek, VA 24649	0.009 acres 1/160 of 1.42 acres	0.0151%
(e.3) Sheila Gail (Slate) Lofton HC69 Box 1828 White Sulphur Springs, WV 24986	0.009 acres 1/160 of 1.42 acres	0.0151%
(e.4) Jackie Dale Slate c/o Keen Mountain Correctional Ctr. PO Box 860 / B-138 Oakwood, VA 24631	0.009 acres 1/160 of 1.42 acres	0.0151%
(4) Lydia Miller Heirs, Devisees, Successors or Assigns		
(e) Lois Briggs 345 Carnation Drive New Providence, PA 17560	0.036 acres 1/40 of 1.42 acres	0.0604%
(5) Peter Parson Keen Heirs, Devisees, Successors or Assigns		
(a) Jessie Mildred Ward P.O. Box 244 Raven, VA 24639	0.016 acres 1/88 of 1.42 acres	0.0275%
(d) Oris Thomas Keen Rt.1 Box 228C Honaker, VA 24260	0.016 acres 1/88 of 1.42 acres	0.0275%
(6) Charlie A. Keen Heirs, Devisees, Successors or Assigns		
(a) Betty Lou Meadows Heirs, Devisees, Successors or Assigns <i>(Possibly deceased 1/3/11 - documentation pending)</i>	0.036 acres 1/40 of 1.42 acres	0.0604%
(a.1) Barbara Jean Harris <i>Address Unknown</i>		
(a.2) Jerome V. Meadows <i>Address Unknown</i>		
(b) Ronald Keene PO Box 63 Fairdale, WV 25839	0.036 acres 1/40 of 1.42 acres	0.0604%
(c) Harley Keene PO Box 63 Fairdale, WV 25839	0.036 acres 1/40 of 1.42 acres	0.0604%
(7) John T. Keen Heirs, Devisees, Successors or Assigns		
(a) Thomas Dean Keen PO Box 372 Swords Creek, VA 24649	0.036 acres 1/40 of 1.42 acres	0.0604%
(b) John B. Keen P.O. Box 15 Pounding Mill, VA 24637	0.036 acres 1/40 of 1.42 acres	0.0604%

Exhibit EE  
Unit AY-123  
Wells AY123 (09/30/05) & AY123A (11/30/11)  
VGOB Docket #06-0117-1559 -01  
List of Respondents with Royalty Split Agreements  
(58.74 Acre Unit)

	Net Acres in Unit	Interest in Unit
(c) Stanley E. Keen 2271 Lynn Springs Rd Swords Creek, VA 24649	0.036 acres 1/40 of 1.42 acres	0.0604%
(d) Francis Gaynell Street P.O. Box 506 Honaker, VA 24260	0.036 acres 1/40 of 1.42 acres	0.0604%
(8) Donald E. Keen Heirs, Devisees, Successors or Assigns <i>Conveyed by Deed of Gift to Ralph Childress, et ux DB 516-375</i>		
(a) Ralph Childress, et ux 373 Williams Street Bluefield, VA 24605	0.178 acres 1/8 of 1.42 acres	0.3022%

**Tract #1E - 0.89 acres**

**COAL OWNERSHIP**

(1) Swords Creek Land Partnership <i>Tr. 21 - A.W. Richardson Tract (1,286.81 acre tract)</i> P.O. Box 29 Tazewell, VA 24651	0.89 acres	1.5152%
---	------------	---------

**OIL & GAS OWNERSHIP**

(1) Kenneth C. Miller, III, et ux. 2682 Pine Creek Road Swords Creek, VA 24649	0.89 acres	1.5152%
--	------------	---------

**Tract #1F - 0.03 acres**

**COAL OWNERSHIP**

(1) Swords Creek Land Partnership <i>Tr. 21 - A.W. Richardson Tract (1,286.81 acre tract)</i> P.O. Box 29 Tazewell, VA 24651	0.03 acres	0.0511%
---	------------	---------

**OIL & GAS OWNERSHIP**

(1) Steven Wayne Robinson (previously Charles E. Robinson, et al) <i>(82.00 Acre SOG Tract)</i> 4703 Autumn Pine Lane Houston, TX 77084	0.03 acres	0.0511%
---	------------	---------

Charles Edwin Robinson & Mark Stilwell Robinson *Both Conveyed by Deed of Bargain DE*

**Tract #2A - 2.20 acres**

**COAL OWNERSHIP**

(1) Swords Creek Land Partnership <i>Tr. 22 - James T. Horton (126.00 acre tract)</i> P.O. Box 29 Tazewell, VA 24651	2.20 acres	3.7453%
---	------------	---------

**OIL & GAS OWNERSHIP**

(1) Gladys Irene Miller (previously Kenneth Miller, Jr.) 2677 Pine Creek Road Swords Creek, VA 24649	2.20 acres	3.7453%
---	------------	---------

Exhibit EE  
 Unit AY-123  
 Wells AY123 (09/30/05) & AY123A (11/30/11)  
 VGOB Docket #06-0117-1559 -01  
 List of Respondents with Royalty Split Agreements  
 (58.74 Acre Unit)

	Net Acres in Unit	Interest in Unit
<b><u>Tract #2B - 0.17 acres</u></b>		
<b><u>COAL OWNERSHIP</u></b>		
(1) Swords Creek Land Partnership <i>Tr. 22 - James T. Horton (126.00 acre tract)</i> P.O. Box 29 Tazewell, VA 24651	0.17 acres	0.2894%
<b><u>OIL &amp; GAS OWNERSHIP</u></b>		
(1) Gladys Irene Miller <i>(previously Kenneth Miller, Jr.)</i> 2677 Pine Creek Road Swords Creek, VA 24649	0.17 acres	0.2894%
<b>Total Acreage Resolved</b>	49.0600	
<b>Total Percentage Resolved</b>		83.5206%

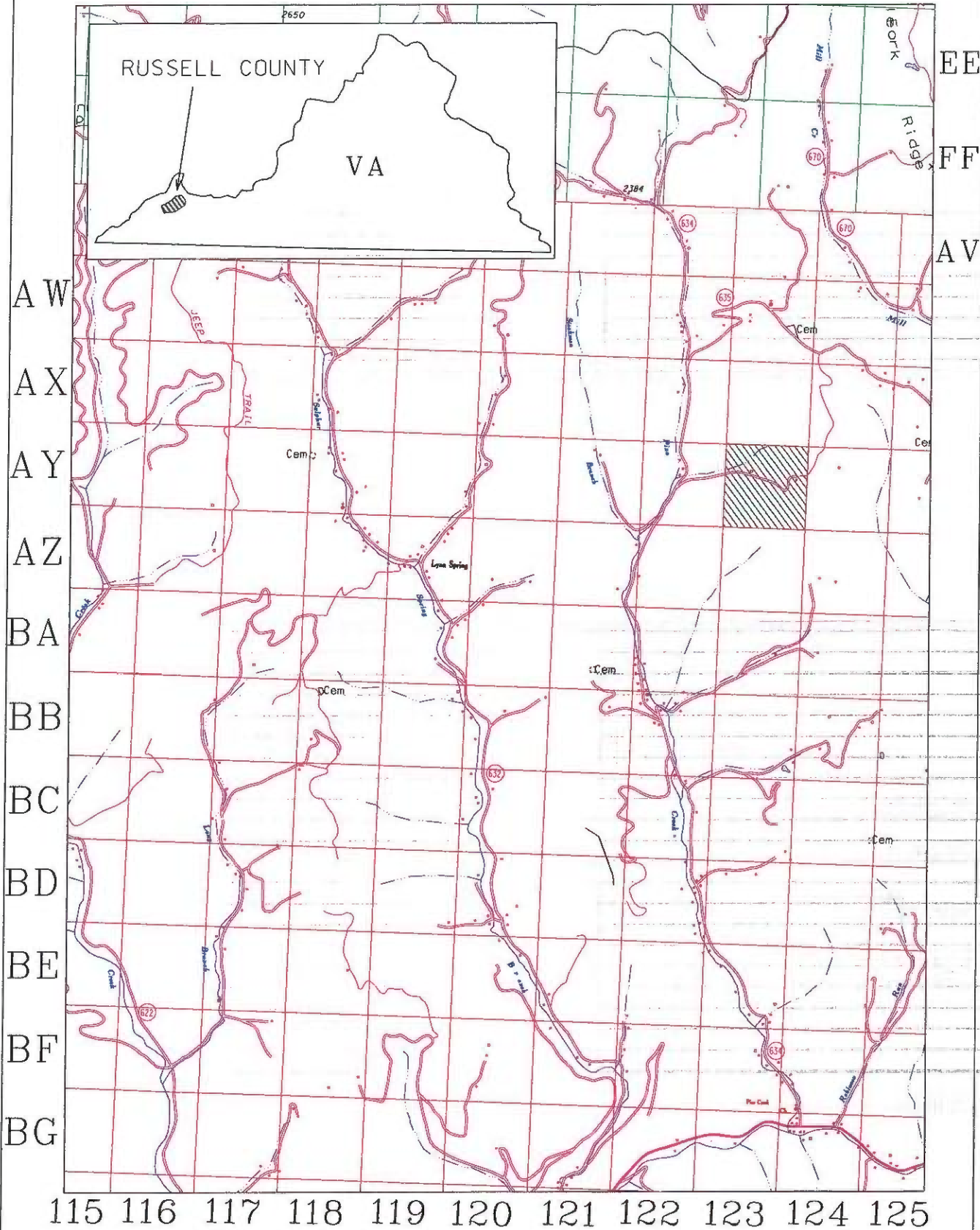
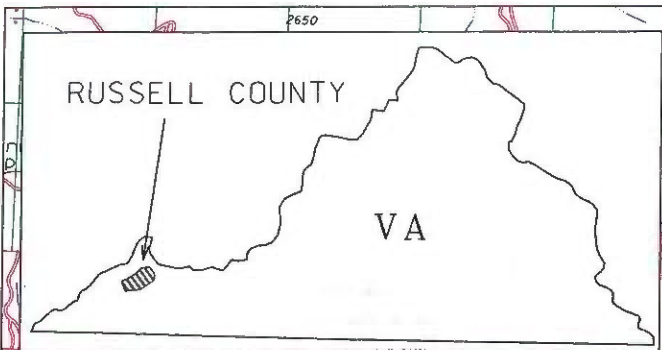

EXHIBIT A1  
UNIT AY123  
VGOB-06-0117-1559-01