

BEFORE THE VIRGINIA GAS AND OIL BOARD

PETITIONER: EQT Production Company

DIVISION OF GAS AND OIL

DOCKET NO: VGOB 05-0419-1437-01

RELIEF SOUGHT: (1) DISBURSEMENT FROM
ESCROW REGARDING TRACT(S) A portion of 2,
3

HEARING DATE: May 20, 2014

(2) AND AUTHORIZATION FOR DIRECT
PAYMENT OF ROYALTIES

DRILLING UNIT: VC-502974

BUCHANAN COUNTY, VIRGINIA

PETITION FOR ORDER OF DISBURSEMENT OF ESCROW FUNDS

1. Petitioner and its counsel

Petitioner is EQT Production Company, 225 North Shore Drive, Pittsburgh, PA 15212, (412)553-5700. Petitioner's counsel is James Kaiser, Wilhoit and Kaiser Law Firm, 220 Broad Street, Suite 210, Kingsport, TN 37660 .

2. Relief Sought

Petition for disbursement of funds and authorization for direct payment on behalf of all known owners as to Tracts 2 and 3 in Well VC-502974, VGOB 05/04/19-1437.

3. Legal Authority

Va. Code Ann. § 45.1-361.1 et seq., 4 VAC 25-160-140., and relevant Virginia Gas and Oil Board Orders ("Board") heretofore promulgated pursuant to law.

4. Type of Well(s)

Coalbed Methane

5. Factual basis for relief requested

Range Resources-Pine Mountain, Inc. was a conflicting claimant with regards to Tracts 2 and 3 as stated in Board Order VGOB 05/04/19-1437. To resolve this conflict, a letter dated March 21, 2014 and signed by Phil Horn, Land Manager, is attached hereto.

6. Attestation

The foregoing Petition to the best of my knowledge, information, and belief is true and correct.

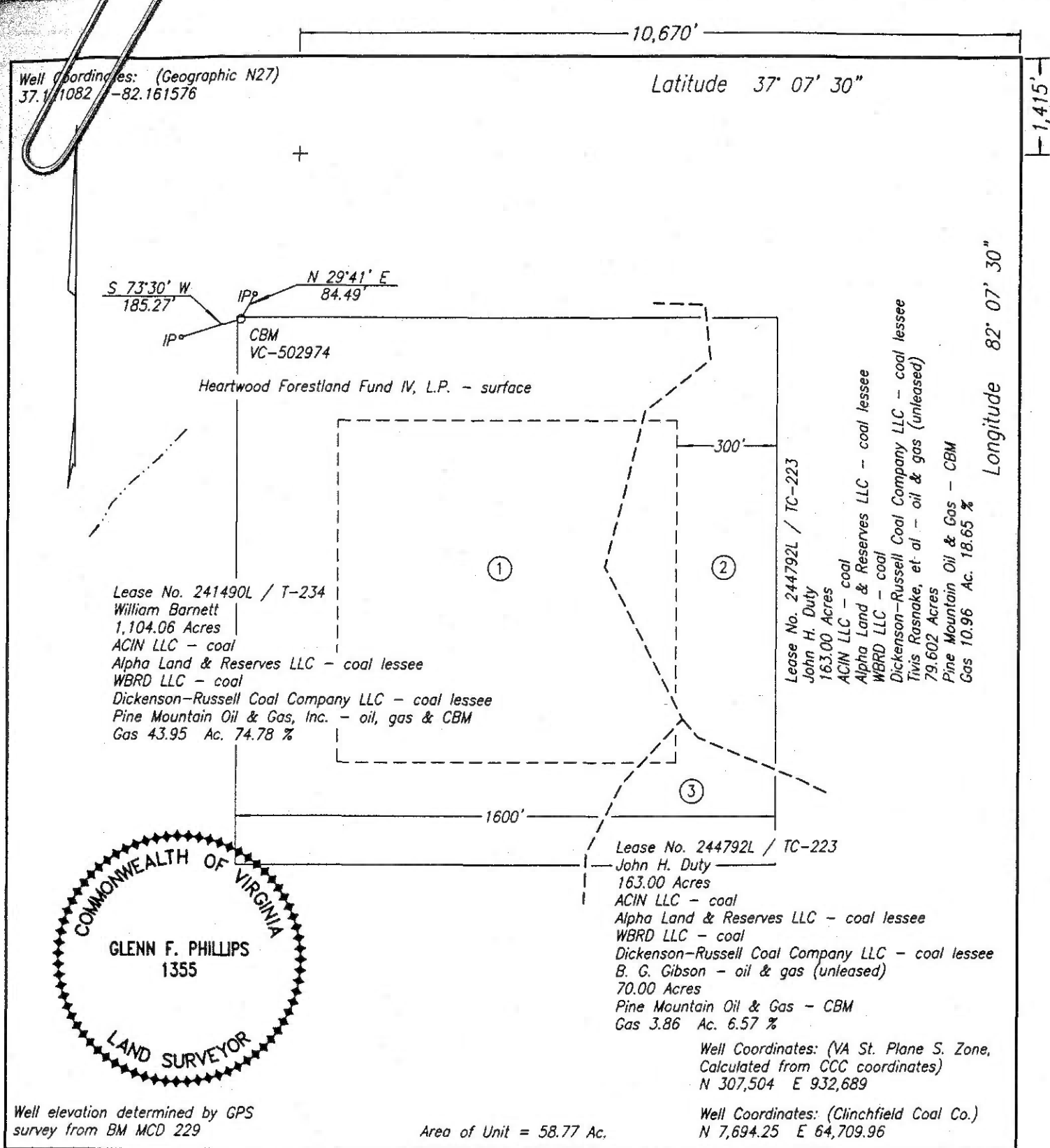

WELL LOCATION PLAT

COMPANY Equitable Production Company WELL NAME AND NUMBER VC-502974
 TRACT NO. T-234 ELEVATION 1,861.14' QUADRANGLE Duty
 COUNTY Buchanan DISTRICT Hurricane SCALE 1" = 400' DATE 8-13-2004

This Plat is a new plat x; an updated plat ; or a final location plat
 + Denotes the location of a well on United States topographic Maps, scale 1 to 24,000, latitude and longitude lines being represented by border lines as shown.

Glenn F. Phillips
 Licensed Professional Engineer or Licensed Land Surveyor

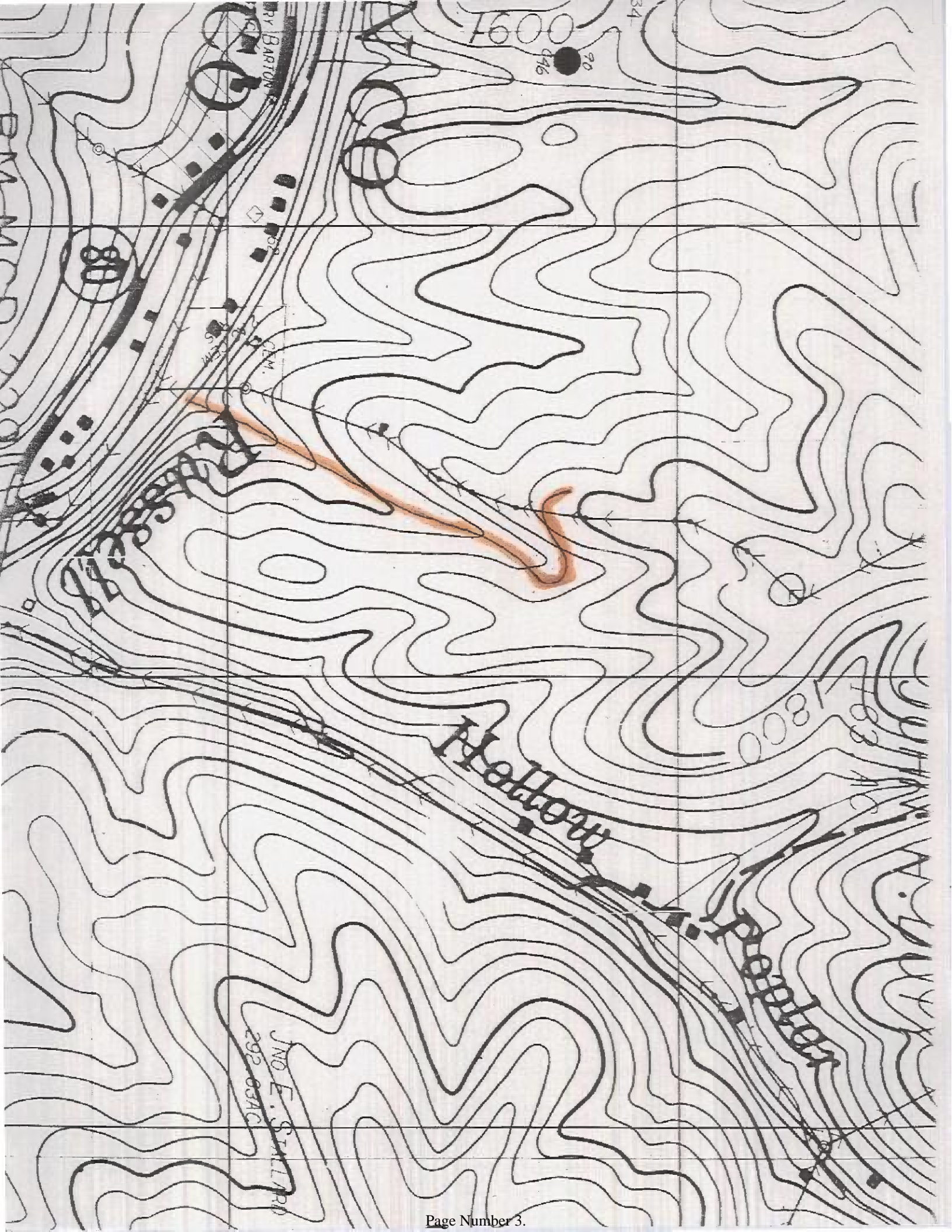

EXHIBIT "B"
VC-502974
VGOB 05/04/19-1437
Revised 9/23/2014

<u>TRACT</u>	<u>LESSOR</u>	<u>LEASE STATUS</u>	<u>INTEREST WITHIN UNIT</u>	<u>GROSS ACREAGE IN UNIT</u>	<u>NET REVENUE INTEREST</u>
<u>Gas Estate Only</u>					
1	Range Resources-Pine Mountain, Inc* Attn: Jerry Grantham PO Box 2136 Abingdon, VA 24212	Leased-EPC 241490L Tract T-234	74.78000000%	43.9500	0.09347500 RI
	Equitable Production Company				0.65432500 WI
<u>Tract 1 Totals</u>			<u>74.78000000%</u>	<u>43.9500</u>	<u>0.74780000</u>
2	Albert Tivis Rasnake Jr. HC 4 Box 97-C Davenport, VA 24239	Unleased	2.66415300%	1.5656	0.00333020 RI
	Curtis Rasnake Donna Rasnake 220 Tabo Road Greenville, TN 37743	Unleased	2.66415300%	1.5656	0.00333019 RI
	Kathy Williams Joseph Williams 103 Lake Road Madisonville, TN 37354	Leased-EPC 905937.01	2.66415300%	1.5656	0.00333019 RI
	Nancy Williams c/o Curtis Rasnake 220 Tabo Road Greenville, TN 37743	Unleased	2.66415300%	1.5656	0.00333019 RI
	Roger Von Deel HC 01, Box 710 Birchleaf, VA 24220	Unleased	2.66415300%	1.5656	0.00333019 RI
	James Rasnake Rt. 2, Box 105 Heiskell, TN 37754	Unleased	2.66415300%	1.5656	0.00333019 RI
	Brenda Deel Mario Deel P.O. Box 186 Birchleaf, VA 24220	Unleased	0.88836067%	0.5221	0.00111045 RI
	Kyle O'Quinn c/o Keith O'Quinn Box 155 Birchleaf, VA 24220	Unleased	0.88836067%	0.5221	0.00111045 RI

EXHIBIT "B"
VC-502974
VGOB 05/04/19-1437
Revised 9/23/2014

<u>TRACT</u>	<u>LESSOR</u>	<u>LEASE STATUS</u>	<u>INTEREST WITHIN UNIT</u>	<u>GROSS ACREAGE IN UNIT</u>	<u>NET REVENUE INTEREST</u>
	Albert Tivis Rasnake Jr.** HC 4 Box 97-C Davenport, VA 24239	Unleased	0.88836067%	0.5221	0.00111045 RI
	Equitable Production Company				0.16318750 WI
Tract 2 Totals			18.65000000%	10.9600	0.18650000
3	Donald L. Gibson Glynis C. Gibson HC 04 Box 100 Davenport, VA 24239	Unleased	3.28500000%	1.9300	0.00410625 RI
	Oliver B. Gibson Peggy L. Gibson 1082 Palm View Drive Daytona Beach, FL 32119	Unleased	3.28500000%	1.9300	0.00410625 RI
	Equitable Production Company				0.05748750 WI
Tract 3 Totals			6.57000000%	3.8600	0.06570000
TOTAL GAS ESTATE			100.00000000%	58.7700	1.00000000

EXHIBIT "B"
VC-502974
VGOB 05/04/19-1437
Revised 9/23/2014

<u>TRACT</u>	<u>LESSOR</u>	<u>LEASE STATUS</u>	<u>INTEREST WITHIN UNIT</u>	<u>GROSS ACREAGE IN UNIT</u>	<u>NET REVENUE INTEREST</u>
<u>Coal Estate Only</u>					
1	Range Resources-Pine Mountain, Inc* Attn: Jerry Grantham PO Box 2136 Abingdon, VA 24212	Leased - EPC 241490L Tract T-234	74.78000000%	43.9500	0.09347500 RI
	Equitable Production Company				0.65432500 WI
Tract 1 Totals			74.78000000%	43.9500	0.74780000
2	Range Resources-Pine Mountain, Inc* Attn: Jerry Grantham PO Box 2136 Abingdon, VA 24212	Leased - EPC 244792L Tract TC-223	18.65000000%	10.9600	0.02331250 RI
	Equitable Production Company				0.16318750 WI
Tract 2 Totals			18.65000000%	10.9600	0.18650000
3	Range Resources-Pine Mountain, Inc* Attn: Jerry Grantham PO Box 2136 Abingdon, VA 24212	Leased - EPC 244792L Tract TC-223	6.57000000%	3.8600	0.00821250 RI
	Equitable Production Company				0.05748750 WI
Tract 3 Totals			6.57000000%	3.8600	0.06570000
TOTAL COAL ESTATE			100.00000000%	58.7700	1.00000000

*Formerly:
Pine Mountain Oil & Gas, Inc.
Attn: Richard Brillhart
PO Box 2136
Abingdon, VA 24212

** Formerly owned by Keith & Vergie O'Quinn. See Deed entered 4/15/2002 and recorded in Buchanan County on October 2, 2007 at instrument Number 070003651

EXHIBIT "E"
VC-502974
VGOB 05/04/19-1437
Revised 02/05/2015

<u>TRACT</u>	<u>LESSOR</u>	<u>LEASE STATUS</u>	<u>INTEREST WITHIN UNIT</u>	<u>GROSS ACREAGE IN UNIT</u>	<u>NET REVENUE INTEREST</u>
<u>Gas Estate Only</u>					
2 TAX ID 13408	Curtis Rasnake Donna Rasnake 220 Tabo Road Greenville, TN 37743	Unleased	2.66415300%	1.5656	0.00333019
	Nancy Williams c/o Curtis Rasnake 220 Tabo Road Greenville, TN 37743	Unleased	2.66415300%	1.5656	0.00333019
TRACT 2 TOTALS				3.1312	

EXHIBIT "E"
VC-502974
VGOB 05/04/19-1437
Revised 9/23/2014

N/A

EXHIBIT "EE"
VC-502974
VGOB 05/04/19-1437

Revised 02/05/2015

<u>TRACT</u>	<u>LESSOR</u>	<u>LEASE STATUS</u>	<u>INTEREST WITHIN UNIT</u>	<u>GROSS ACREAGE IN UNIT</u>	<u>NET REVENUE INTEREST</u>
<u>Gas Estate Only</u>					
2 TAX ID 13408	Albert Tivis Rasnake Jr. HC 4 Box 97-C Davenport, VA 24239	Unleased	2.66415300%	1.5656	0.00333020 RI
	Kathy Williams Joseph Williams 103 Lake Road Madisonville, TN 37354	Leased-EPC 905937.01	2.66415300%	1.5656	0.00333019 RI
	Roger Von Deel HC 01, Box 710 Birchleaf, VA 24220	Unleased	2.66415300%	1.5656	0.00333019 RI
	James Rasnake Rt. 2, Box 105 Heiskell, TN 37754	Unleased	2.66415300%	1.5656	0.00333019 RI
	Brenda Deel Mario Deel P.O. Box 186 Birchleaf, VA 24220	Unleased	0.88836067%	0.5221	0.00111045 RI
	Kyle O'Quinn c/o Keith O'Quinn Box 155 Birchleaf, VA 24220	Unleased	0.88836067%	0.5221	0.00111045 RI
	Albert Tivis Rasnake Jr.** HC 4 Box 97-C Davenport, VA 24239	Unleased	0.88836067%	0.5221	0.00111045 RI
Tract 2 Totals			13.32169400%	7.8288	0.01665212
3	Donald L. Gibson Glynis C. Gibson HC 04 Box 100 Davenport, VA 24239	Unleased	3.28500000%	1.9300	0.00410625 RI
	Oliver B. Gibson Peggy L. Gibson 1082 Palm View Drive Daytona Beach, FL 32119	Unleased	3.28500000%	1.9300	0.00410625 RI
Tract 3 Totals			6.57000000%	3.8600	0.00821250

EXHIBIT "EE"
VC-502974
VGOB 05/04/19-1437
Revised 02/05/2015

TOTAL GAS ESTATE DISBURSED	19.89169400%	11.6888	0.02486462
-----------------------------------	---------------------	----------------	-------------------

*Formerly:
Pine Mountain Oil & Gas, Inc.
Attn: Richard Brillhart
PO Box 2136
Abingdon, VA 24212

** Formerly owned by Keith & Vergie O'Quinn. See Deed entered 4/15/2002 and recorded in Buchanan County on October 2, 2007 at instrument Number 070003651

EXHIBIT "EE"
VC-502974
VGOB 05/04/19-1437

Revised 9/23/2014

<u>TRACT</u>	<u>LESSOR</u>	<u>LEASE STATUS</u>	<u>INTEREST WITHIN UNIT</u>	<u>GROSS ACREAGE IN UNIT</u>	<u>NET REVENUE INTEREST</u>
<u>Gas Estate Only</u>					
2 TAX ID 13408	Albert Tivis Rasnake Jr. HC 4 Box 97-C Davenport, VA 24239	Unleased	2.66415300%	1.5656	0.00333020 RI
	Curtis Rasnake Donna Rasnake 220 Tabo Road Greenville, TN 37743	Unleased	2.66415300%	1.5656	0.00333019 RI
	Kathy Williams Joseph Williams 103 Lake Road Madisonville, TN 37354	Leased-EPC 905937.01	2.66415300%	1.5656	0.00333019 RI
	Nancy Williams c/o Curtis Rasnake 220 Tabo Road Greenville, TN 37743	Unleased	2.66415300%	1.5656	0.00333019 RI
	Roger Von Deel HC 01, Box 710 Birchleaf, VA 24220	Unleased	2.66415300%	1.5656	0.00333019 RI
	James Rasnake Rt. 2, Box 105 Heiskell, TN 37754	Unleased	2.66415300%	1.5656	0.00333019 RI
	Brenda Deel Mario Deel P.O. Box 186 Birchleaf, VA 24220	Unleased	0.88836067%	0.5221	0.00111045 RI
	Kyle O'Quinn c/o Keith O'Quinn Box 155 Birchleaf, VA 24220	Unleased	0.88836067%	0.5221	0.00111045 RI
	Albert Tivis Rasnake Jr.** HC 4 Box 97-C Davenport, VA 24239	Unleased	0.88836067%	0.5221	0.00111045 RI
Tract 2 Totals			18.65000000%	10.9600	0.02331250

EXHIBIT "EE"
VC-502974
VGOB 05/04/19-1437
 Revised 9/23/2014

3	Donald L. Gibson Glynis C. Gibson HC 04 Box 100 Davenport, VA 24239	Unleased	3.28500000%	1.9300	0.00410625 RI
	Oliver B. Gibson Peggy L. Gibson 1082 Palm View Drive Daytona Beach, FL 32119	Unleased	3.28500000%	1.9300	0.00410625 RI
Tract 3 Totals			6.57000000%	3.8600	0.00821250
TOTAL GAS ESTATE DISBURSED			25.22000000%	14.8200	0.03152500

*Formerly:
 Pine Mountain Oil & Gas, Inc.
 Attn: Richard Brillhart
 PO Box 2136
 Abingdon, VA 24212

** Formerly owned by Keith & Vergie O'Quinn. See Deed entered 4/15/2002 and recorded in Buchanan County on October 2, 2007 at instrument Number

BEFORE THE VIRGINIA GAS AND OIL BOARD

Applicant: EQT Production Company)
)
Relief Sought: Well No. VC-502974) Docket No.
Supplemental Order for Disbursement of Escrowed Funds) VGOB-05/04/19-1437-01
on behalf of all known owners in tracts 2 & 3)
)

AFFIDAVIT OF MAILING
(CERTIFICATE OF SERVICE)

STATE OF TENNESSEE)

COUNTY OF SULLIVAN)

James E. Kaiser, of lawful age, being duly sworn, upon oath, deposes and says:

- (1) He is a partner with WILHOIT & KAISER, Agent for EQT Production Company ("EQT") and makes this affidavit on behalf of EQT.
- (2) Based upon information and belief, the names and last-known addresses, where such addresses are known, of the parties owning an interest in the oil and gas in this cause are set forth and attached hereto.
- (3) On the 15th day of August, 2014, true and correct copies of the Application and the Notice of Hearing in this matter were placed in the United States mail in Kingsport, TN, certified mail, return receipt requested, postage prepaid, duly addressed to the parties at their respective addresses as set forth in the attached Exhibit B which is hereby made a part of this Affidavit.
- (4) Notice of this cause has therefore been served by mail pursuant to the applicable statutes and rules of the Board.

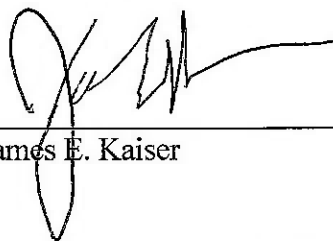

James E. Kaiser

SUBSCRIBED AND SWORN TO before me this 9th day of September 2014



Susan Petersen, Notary

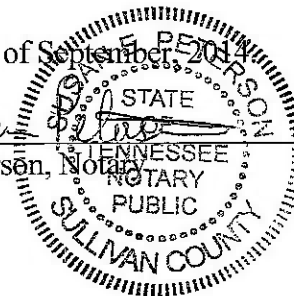

My commission expires: August 24, 2016.

SENDER: COMPLETE THIS SECTION

- Complete items 1, 2, and 3. Also complete item 4 if Restricted Delivery is desired.
- Print your name and address on the reverse so that we can return the card to you.
- Attach this card to the back of the mailpiece, or on the front if space permits.

1. Article Addressed to:

Ms. Jennifer Shaver, Esq.
P.O. Box 2032
Abingdon, VA 24212

19091, 19094, 19095

2. Article Number

(Transfer from service label)

7009 2820 0002 7706 2923

PS Form 3811, July 2013

Domestic Return Receipt

COMPLETE THIS SECTION ON DELIVERY

A. Signature

X *Jennifer Shaver*

Agent

Addressee

B. Received by (Printed Name)

C. Date of Delivery

8/25/14

D. Is delivery address different from item 1?

If YES, enter delivery address below:

Yes

No

AUG 26 2014

3. Service Type

Certified Mail®

Priority Mail Express™

Registered

Return Receipt for Merchandise

Insured Mail

Collect on Delivery

4. Restricted Delivery? (Extra Fee)

Yes

SENDER: COMPLETE THIS SECTION

- Complete items 1, 2, and 3. Also complete item 4 if Restricted Delivery is desired.
- Print your name and address on the reverse so that we can return the card to you.
- Attach this card to the back of the mailpiece, or on the front if space permits.

1. Article Addressed to:

Brenda Deel &
Mario Deel
P.O. Box 186
Birchleaf, VA 24220

19091

2. Article Number

(Transfer from service label)

7009 2820 0002 7706 2978

PS Form 3811, July 2013

Domestic Return Receipt

COMPLETE THIS SECTION ON DELIVERY

A. Signature

X *Brenda Deel*

Agent

Addressee

B. Received by (Printed Name)

C. Date of Delivery

D. Is delivery address different from item 1?

If YES, enter delivery address below:

Yes

No

AUG 18 2014

3. Service Type

Certified Mail®

Priority Mail Express™

Registered

Return Receipt for Merchandise

Insured Mail

Collect on Delivery

4. Restricted Delivery? (Extra Fee)

Yes

SENDER: COMPLETE THIS SECTION

- Complete items 1, 2, and 3. Also complete item 4 if Restricted Delivery is desired.
- Print your name and address on the reverse so that we can return the card to you.
- Attach this card to the back of the mailpiece, or on the front if space permits.

1. Article Addressed to:

Kyle O'Quinn
c/o Keith O'Quinn
Box 155
Birchleaf, VA 24220

COMPLETE THIS SECTION ON DELIVERY

A. Signature

X *Kyle O'Quinn*

Agent

Addressee

B. Received by (Printed Name)

C. Date of Delivery

D. Is delivery address different from item 1?

If YES, enter delivery address below:

Yes

No

AUG 18 2014

3. Service Type

Certified Mail®

Priority Mail Express™

Registered

Return Receipt for Merchandise

Insured Mail

Collect on Delivery

SENDER: COMPLETE THIS SECTION

- Complete items 1, 2, and 3. Also complete item 4 if Restricted Delivery is desired.
- Print your name and address on the reverse so that we can return the card to you.
- Attach this card to the back of the mailpiece, or on the front if space permits.

Article Addressed to:

Donald L. Gibson &
Glynis C. Gibson
HC 04 Box 100
Davenport, VA

REGISTERED MAIL

AUG 19 2014

19691

2. Article Number

(Transfer from service label)

7009 2820 0002 7706 2947

PS Form 3811, July 2013

Domestic Return Receipt

COMPLETE THIS SECTION ON DELIVERY

A. Signature
X *Randy Gibson* Agent Addressee

B. Received by (Printed Name) *Randy Gibson* C. Date of Delivery *8-16-14*

D. Is delivery address different from item 1? Yes No
If YES, enter delivery address below:

2455 Hollow Poplar Rd
Davenport VA 24239

3. Service Type
 Certified Mail® Priority Mail Express™
 Registered Return Receipt for Merchandise
 Insured Mail Collect on Delivery

4. Restricted Delivery? (Extra Fee) Yes

SENDER: COMPLETE THIS SECTION

- Complete items 1, 2, and 3. Also complete item 4 if Restricted Delivery is desired.
- Print your name and address on the reverse so that we can return the card to you.
- Attach this card to the back of the mailpiece, or on the front if space permits.

1. Article Addressed to:

Albert Tivis Rasnake Jr.
HC 4 Box 97-C
Davenport, VA 24239

AUG 19 2014

19691

2. Article Number

(Transfer from service label)

7009 2820 0002 7706 3036

PS Form 3811, July 2013

Domestic Return Receipt

COMPLETE THIS SECTION ON DELIVERY

A. Signature
X *Albert Rasnake* Agent Addressee

B. Received by (Printed Name) *Albert Rasnake* C. Date of Delivery *8-16-14*

D. Is delivery address different from item 1? Yes No
If YES, enter delivery address below:

1561 Hollow Poplar Rd.
Davenport VA 24239

3. Service Type
 Certified Mail® Priority Mail Express™
 Registered Return Receipt for Merchandise
 Insured Mail Collect on Delivery

4. Restricted Delivery? (Extra Fee) Yes

SENDER: COMPLETE THIS SECTION

- Complete items 1, 2, and 3. Also complete item 4 if Restricted Delivery is desired.
- Print your name and address on the reverse so that we can return the card to you.
- Attach this card to the back of the mailpiece, or on the front if space permits.

1. Article Addressed to:

Roger Von Deel
HC 01, Box 710
Birchleaf, VA 24220

REGISTERED MAIL

AUG 19 2014

19691

COMPLETE THIS SECTION ON DELIVERY

A. Signature
X *Roger Von Deel* Agent Addressee

B. Received by (Printed Name) *Roger Von Deel* C. Date of Delivery *8/18/14*

D. Is delivery address different from item 1? Yes No
If YES, enter delivery address below:

376 Reimer Lane
Hays, Va 24256

3. Service Type
 Certified Mail® Priority Mail Express™
 Registered Return Receipt for Merchandise
 Insured Mail Collect on Delivery

4. Restricted Delivery? (Extra Fee) Yes

SENDER: COMPLETE THIS SECTION

- Complete items 1, 2, and 3. Also complete item 4 if Restricted Delivery is desired.
- Print your name and address on the reverse so that we can return the card to you.
- Attach this card to the back of the mailpiece, or on the front if space permits.

1. Article Addressed to:

Keith O'Quinn &
Vergie Sue O'Quinn
Box 155
Birchleaf, VA 24220

2. Article Number

(Transfer from service label)

7009 2820 0002 7706 2954

PS Form 3811, July 2013

Domestic Return Receipt

COMPLETE THIS SECTION ON DELIVERY

A. Signature

X *Keith O'Quinn*

Agent

Addressee

B. Received by (Printed Name)

C. Date of Delivery

D. Is delivery address different from item 1? Yes

If YES, enter delivery address below: No

AUG 27 2014

3. Service Type

- Certified Mail® Priority Mail Express™
- Registered Return Receipt for Merchandise
- Insured Mail Collect on Delivery

4. Restricted Delivery? (Extra Fee)

Yes

SENDER: COMPLETE THIS SECTION

- Complete items 1, 2, and 3. Also complete item 4 if Restricted Delivery is desired.
- Print your name and address on the reverse so that we can return the card to you.
- Attach this card to the back of the mailpiece, or on the front if space permits.

1. Article Addressed to:

Kathy Williams &
Joseph Williams
103 Lake Road
Madisonville, TN 37354

2. Article Number

(Transfer from service label)

7009 2820 0002 7706 3012

PS Form 3811, July 2013

Domestic Return Receipt

COMPLETE THIS SECTION ON DELIVERY

A. Signature

X *Joe Williams*

Agent

Addressee

B. Received by (Printed Name)

Joe Williams

C. Date of Delivery

8/24/14

D. Is delivery address different from item 1? Yes

If YES, enter delivery address below: No

AUG 26 2014

3. Service Type

- Certified Mail® Priority Mail Express™
- Registered Return Receipt for Merchandise
- Insured Mail Collect on Delivery

4. Restricted Delivery? (Extra Fee)

Yes

SENDER: COMPLETE THIS SECTION

- Complete items 1, 2, and 3. Also complete item 4 if Restricted Delivery is desired.
- Print your name and address on the reverse so that we can return the card to you.
- Attach this card to the back of the mailpiece, or on the front if space permits.

1. Article Addressed to:

Oliver B. Gibson &
Peggy L. Gibson
1082 Palm View Drive
Daytona Beach, FL 32119

COMPLETE THIS SECTION ON DELIVERY

A. Signature

X *Oliver B. Gibson*

Agent

Addressee

B. Received by (Printed Name)

C. Date of Delivery

8-18-14

D. Is delivery address different from item 1? Yes

If YES, enter delivery address below: No

AUG 21 2014

3. Service Type

- Certified Mail® Priority Mail Express™
- Registered Return Receipt for Merchandise
- Insured Mail Collect on Delivery

SENDER: COMPLETE THIS SECTION

- Complete items 1, 2, and 3. Also complete item 4 if Restricted Delivery is desired.
- Print your name and address on the reverse so that we can return the card to you.
- Attach this card to the back of the mailpiece, or on the front if space permits.

1. Article Addressed to:

Ms. Jennifer Shaver, Esq.
P.O. Box 2032
Abingdon, VA 24212

19091, 19094, 19095

2. Article Number

(Transfer from service label)

7009 2820 0002 7706 2923

PS Form 3811, July 2013

COMPLETE THIS SECTION ON DELIVERY

A. Signature

x *Jennifer Shaver*

- Agent
- Addressee

B. Received by (Printed Name)

C. Date of Delivery

8/25/14

D. Is delivery address different from item 1?
If YES, enter delivery address below:

- Yes
- No

AUG 26 2014

3. Service Type

- Certified Mail®
- Priority Mail Express™
- Registered
- Return Receipt for Merchandise
- Insured Mail
- Collect on Delivery

4. Restricted Delivery? (Extra Fee)

- Yes

Domestic Return Receipt

Wilhoit & Kaiser
 Attorneys at Law
 Broad Street, Suite 301
 Memphis, TN 37660



7009 2820 0002 7706 3029

UNITED STATES POSTAGE
 02 1P
 0002093248
 MAILED FROM ZIP

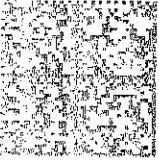

8/19
Donna Rasnake

R. Rasnake husband

VAAA

AUG 29 2014

SENDER		U.S. Postal Service		IN DELIVERY	
<input checked="" type="checkbox"/> Complete item 4 <input checked="" type="checkbox"/> Print your name so that we can return it to you <input checked="" type="checkbox"/> Attach return address on the back of the envelope		CERTIFIED MAIL RECEIPT (Domestic Mail Only. No Insurance Coverage Provided)		<input type="checkbox"/> Agent <input type="checkbox"/> Addressee	
1. Article A		For delivery information visit our website at www.usps.com		C. Date of Delivery	
7009 2820 0002 7706 3029 Sent to:		OFFICIAL USE		from item 1? <input type="checkbox"/> Yes or less below: <input type="checkbox"/> No	
		Postage \$	<i>1009</i> Postmark Here		
		Certified Fee			
		Return Receipt Fee (Endorsement Required)			
		Restricted Delivery Fee (Endorsement Required)			
		Total			
Street City, State, ZIP+4®		Curtis Rasnake & Donna Rasnake		Priority Mail Express™ Return Receipt for Merchandise Collect on Delivery	

Willhoit & Kaiser
 Attorneys at Law
 Broad Street, Suite 301
 Kingsport, TN 37660

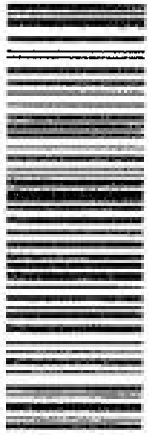

7009 2820 0002 7706 3005

UNITED STATES POSTAL SERVICE
 02 1P
 0003203248
 MAILED FROM

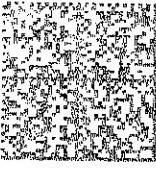

8/19
Refused
JAA
Richard

RECEIVED
 AUG 29 2014
 BY

SENDER
 Complete item 4
 Print so the Attach or on
 1. Article

7009 2820 0002 7706 3005

U.S. Postal Service
CERTIFIED MAILTM RECEIPT
 (Domestic Mail Only. No Insurance Coverage Provided)

For delivery information visit our website at www.usps.com

OFFICIAL USE

Postage	\$	
Certified Fee		
Return Receipt Fee (Endorsement Required)		
Restricted Delivery Fee (Endorsement Required)		
Total		

19191

Postmark Here

Send To
 Street or P.O.
 City, S

Nancy Williams
 c/o Curtis Rasnake
 220 Tabo Road

ON DELIVERY

Agent
 Addressee

Date of Delivery

Return Receipt from item 1? Yes
 No

Priority Mail ExpressSM
 Return Receipt for Merchandise
 Collect on Delivery
 Additional Fee? Yes

Exhibit J
VC-502974
VGOB 05/04/19-1437
9/23/2014

Pmt Date	Pmt Amount
02/06/2006	\$1,121.82
03/08/2006	\$419.45
04/07/2006	\$288.53
05/10/2006	\$262.13
06/06/2006	\$255.99
07/11/2006	\$244.47
08/07/2006	\$198.83
09/08/2006	\$206.73
10/09/2006	\$241.75
11/09/2006	\$254.44
12/07/2006	\$151.39
01/08/2007	\$272.04
02/08/2007	\$313.37
03/08/2007	\$250.78
04/06/2007	\$240.19
05/09/2007	\$274.85
06/08/2007	\$267.67
07/10/2007	\$325.67
08/07/2007	\$302.43
09/10/2007	\$294.48
10/12/2007	\$292.22
11/08/2007	\$263.21
12/10/2007	\$331.33
01/09/2008	\$382.62
02/08/2008	\$403.65
03/10/2008	\$433.00
04/08/2008	\$445.94
05/07/2008	\$517.03
06/09/2008	\$537.59
07/14/2008	\$687.25
08/07/2008	\$258.38
11/07/2008	\$294.86
12/09/2008	\$547.27
01/12/2009	\$397.08
02/11/2009	\$397.46
03/10/2009	\$357.11
04/09/2009	\$234.77
05/12/2009	\$201.84
06/08/2009	\$132.07
07/10/2009	\$134.28
08/12/2009	\$140.29
09/10/2009	\$160.48
10/12/2009	\$164.20
11/09/2009	\$116.56
12/09/2009	\$148.76
01/13/2010	\$170.02
02/10/2010	\$149.13
03/09/2010	\$243.31
04/14/2010	\$214.39
05/10/2010	\$222.89
06/08/2010	\$166.80
07/13/2010	\$201.90
08/10/2010	\$174.91
09/10/2010	\$155.01
12/09/2010	\$66.34

01/13/2011	\$164.37
02/11/2011	\$505.46
03/11/2011	\$196.49
04/12/2011	\$177.40
05/11/2011	\$174.08
06/11/2011	\$186.27
07/13/2011	\$179.21
08/10/2011	\$189.07
09/12/2011	\$196.03
10/12/2011	\$191.83
11/10/2011	\$144.61
12/09/2011	\$151.22
01/17/2012	\$133.87
02/10/2012	\$127.86
03/12/2012	\$109.94
04/13/2012	\$80.04
05/11/2012	\$78.68
06/12/2012	\$56.28
07/11/2012	\$57.50
08/10/2012	\$71.93
09/12/2012	\$88.92
10/10/2012	\$93.93
11/09/2012	\$74.58
12/12/2012	\$93.40
01/10/2013	\$103.92
02/11/2013	\$118.51
03/13/2013	\$96.04
04/10/2013	\$87.54
05/10/2013	\$105.94
06/10/2013	\$119.07
07/08/2013	\$131.42
08/12/2013	\$127.01
09/13/2013	\$115.08
10/10/2013	\$88.60
11/13/2013	\$104.16
12/11/2013	\$103.92
01/10/2014	\$101.52
02/11/2014	\$118.46
03/12/2014	\$187.36
04/10/2014	\$180.55
05/14/2014	\$156.97
06/13/2014	\$143.20
07/09/2014	\$158.94
08/14/2014	\$106.20

Total Payments **\$21,908.34**

August 2014 Escrow Agent Summary

<u>Unit Name</u>	<u>Docket #</u>	<u>Unit Operator</u>	<u>Beginning Market Value</u>	<u>Deposits</u>	<u>Money Mkt Interest</u>	<u>CDARS Inte</u>	<u>Fees for 07/2014</u>	<u>Correction s*</u>	<u>Ending Market Value</u>
VC502974	1437	EQT	\$22,368.99	\$106.20	\$0.83	4.46	(\$1.86)		\$22,478.62

070003651

THIS INSTRUMENT WAS PREPARED BY GERALD P. COLEMAN, ESQUIRE, P.C.

TAX MAP NO. _____

THIS DEED, made and entered into on this the 15TH day of APRIL, 2002, by and between DYLAN KEITH O'QUINN (AKA KEITH O'QUINN) AND VIRGIE SUE O'QUINN, HIS WIFE, GRANTORS, and ALBERT T. RASNAKE, JR., GRANTEE.

WITNESSETH:

THAT for and in consideration of the sum of FOUR HUNDRED DOLLARS (\$400.00), cash in hand paid, the receipt of which is hereby acknowledged, Grantors do hereby grant, bargain, sell and convey, WITH GENERAL WARRANTY AND ENGLISH COVENANTS OF TITLE, unto Grantee, Albert T. Rasnake, Jr., all their right, title and interest, being a one-twenty-first (21st) undivided interest, in and to those certain tracts or parcels of land, situate in Buchanan County, Virginia, and being the same interest in the same real estate acquired by Grantor, Dylan Keith O'quinn, as Keith O'quinn, from Tivis Rasnake, Widower, by Deed dated June 26, 1996, and recorded June 27, 1996, in the Office of the Clerk of the Circuit Court of Buchanan County, Virginia, in Deed Book No. 450, page 502, reference to which Deed being here made for a more particular description of the property hereby conveyed.

There is excepted and reserved from this conveyance such of the coal, oil, gas and other minerals, rights, rights of way, privileges and easements, if any, that have been heretofore excepted or conveyed from said land by prior owners thereof.

WITNESS the following signatures and seals:

Dylan Keith O'quinn (SEAL)
Dylan Keith O'quinn

Virgie Sue O'quinn (SEAL)
Virgie Sue O'quinn

STATE OF VIRGINIA,

COUNTY/CITY OF Buchanan, to-wit:

The foregoing instrument was acknowledged before me on this the 20
day of April, 2002, by Dylan Keith O'quinn and Virgie Sue O'quinn, his wife.

My commission expires 2/28/05.

Rebecca K. Duty NOTARY PUBLIC

VIRGINIA: In the Clerk's Office of the Circuit Court of Buchanan County. The foregoing instrument was this day presented in the office
aforesaid and is, together with the certificate of acknowledgement annexed, admitted to record this 2nd day of October,
20 07. Instrument No. 070003651 The tax imposed by §58.1-802 of the Code has been paid
in the amount of \$ 50. TESTE: Beverly S. Tiller, Clerk
Returned to: Albert Rasmake TESTE: Beverly S. Tiller Clerk

March 21, 2014



EQT Production Company
P.O. Box 23536
Pittsburgh, PA 15222

ATTENTION: Kristie Rudick

Re: **Permanent Release of CBM Royalty
11 Wells as shown on Exhibit A
Dickenson, Buchanan, and Russell Counties, Virginia**

Dear Kristie:

As you are aware, EQT Production Company ("EQT") has drilled the coalbed methane gas wells which are identified on the attached Exhibit A either under pooling orders from the Virginia Gas and Oil Board ("Board") or as voluntary drilling units. For these wells, we are listed as having conflicting claims with the gas owners.

EQT, as operator of these units, has placed or will place all royalty proceeds attributable to the conflicting claims as it relates to CBM ownership into an escrow or suspense account. In order to allow release of the royalty proceeds, RRPM hereby waives any claims to past or to future royalties attributable to the CBM ownership for the portion of the tract included in the well units identified on the attached Exhibit A.

RRPM is requesting EQT to initiate distribution directly to the gas owners of all current royalties, as well as all future royalties, attributable to their interests in these wells.

If you have any questions, please do not hesitate to call me at 276-619-2583.

Sincerely,

RANGE RESOURCES-PINE MOUNTAIN, INC.

Phil Horn
Land Manager

Enclosures

cc: Debbie Louthian, RRPM
George Heflin, EQT
Rita Barrett, EQT

EXHIBIT A

WELL NUMBER	TRACT TO RELEASE	TRACT NAME
VC-702975	TC-180	Hagan & Rasnick
VC-537244	TC-184	W. L. Counts
VC-535907	TC-220	Z. T. Sutherland
VC-503308	TC-219	J. H Powers
VC-503308	TC-220	Z. T. Sutherland
VC-537637	TC-151	L. M. Powers
VC-704256	T2-123	Hagan & Rasnick
VC-502974	TC-223	John Duty
VC-537811	TC-186	D. E. Mullins
VC-751313	T2-177	H. & E. L. Kiser
VC-551315	TC-214	Elihu L. Kiser
VC-504482	TC-154	Noah Smith

10'

Latitude 37° 07' 30"

NOTES:
Elevation determined by
Trigometric leveling from
Clinchfield # 6 Monument.

Ls. # 241490L, T-222
Jonas B. Grizzle Tr.
139.00 Ac.
Clinchfield Coal Co. /
Pyxis Resources Co. - COAL
Pine Mountain Oil & Gas Co. -
OIL & GAS
GAS 4.88 Ac., 8.30%

*Final Plat
(D60 File)*

ANTHONY WIENGARTEN ET AL
17.30 Ac.
SUR.

Ls. # 241490L, T-265
Susan D. Counts Tr.
54.44 Ac.
Clinchfield Coal Co. /
Pyxis Resources Co. - COAL
Pine Mountain Oil & Gas Co. -
OIL & GAS
GAS 14.39 Ac., 24.49%

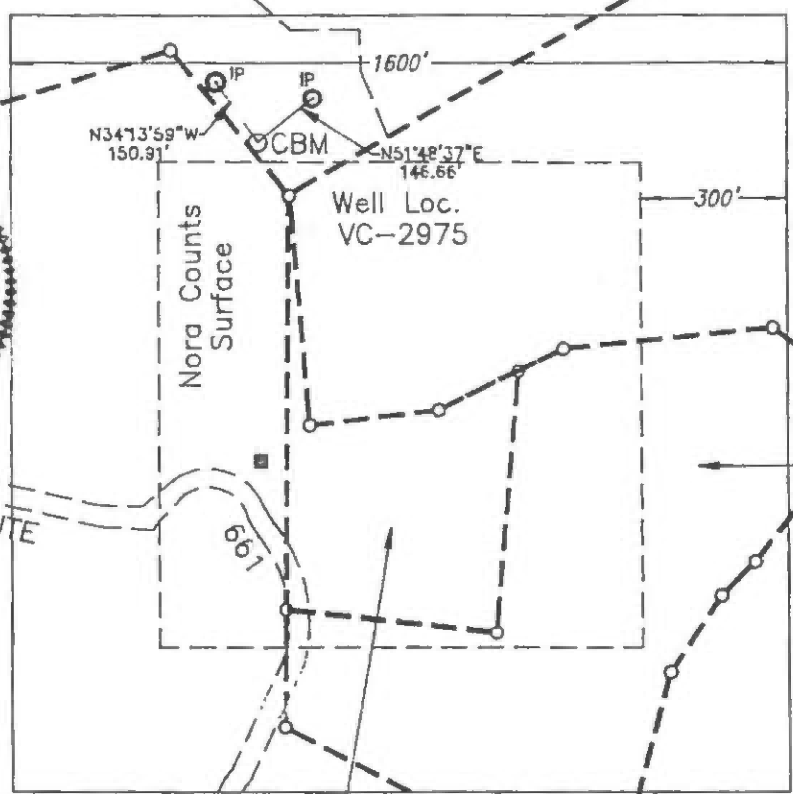
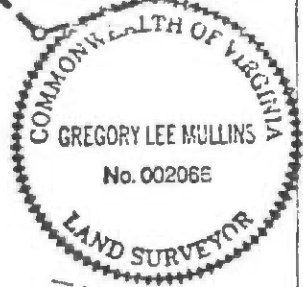

VA. STATE ROUTE
661

Ls. # 241490L, T-261
E. S. Counts Tr.
1500.00 Ac.
Clinchfield Coal Co. /
Pyxis Resources Co. - COAL
Pine Mountain Oil & Gas Co. -
OIL & GAS
GAS 18.89 Ac., 32.15%

Ls. # 241710L
Jack Counts Tr.
32.00 Ac.
OIL & GAS
Ls. # 244792L, TC-180
Clinchfield Coal Co. /
Pyxis Resources Co. - COAL
GAS 13.23 Ac., 22.51%

Ls. # 241591
Charles B. Counts Tr.
175.00 Ac.
OIL & GAS
Ls. # 244792L, TC-180
Clinchfield Coal Co. /
Pyxis Resources Co. - COAL
GAS 2.50 Ac., 4.25%

S.D. Nora Counts Tr.
34.00 Ac.
OIL & GAS
Ls. # 244792L, TC-180
Clinchfield Coal Co.
Pyxis Resources Co.
COAL
GAS 4.88 Ac., 8.30%

Clinchfield Coal Co. Coords.
N - 5,842.15
E - 29,988.79

State Plane Coords.
N - 307,022
E - 897,933

Area of Unit = 58.77 Ac.

- Proposed Well Loc.
- Mineral Line
- Surface Line

WELL LOCATION PLAT

COMPANY EQUITABLE RESOURCES ENERGY CO. WELL NAME AND NUMBER VC-2975
TRACT NO. T-299 ELEVATION 2296.42 QUADRANGLE NORA
COUNTY DICKENSON DISTRICT ERVINTON SCALE 1" = 400' DATE 10-13-97

This Plat is a new plat _____; an updated plat _____; or a final location plat X

+ Denotes the location of a well on United States topographic Maps, scale 1 to 24,000, latitude and longitude lines being represented by border lines as shown.

Greg Mullins

Licensed Land Surveyor

1,940'

Well Coordinates: (Geographic N27)
37.133188° -82.340029°

Latitude 37° 10' 00"

Longitude 82° 20' 00"

12,200'

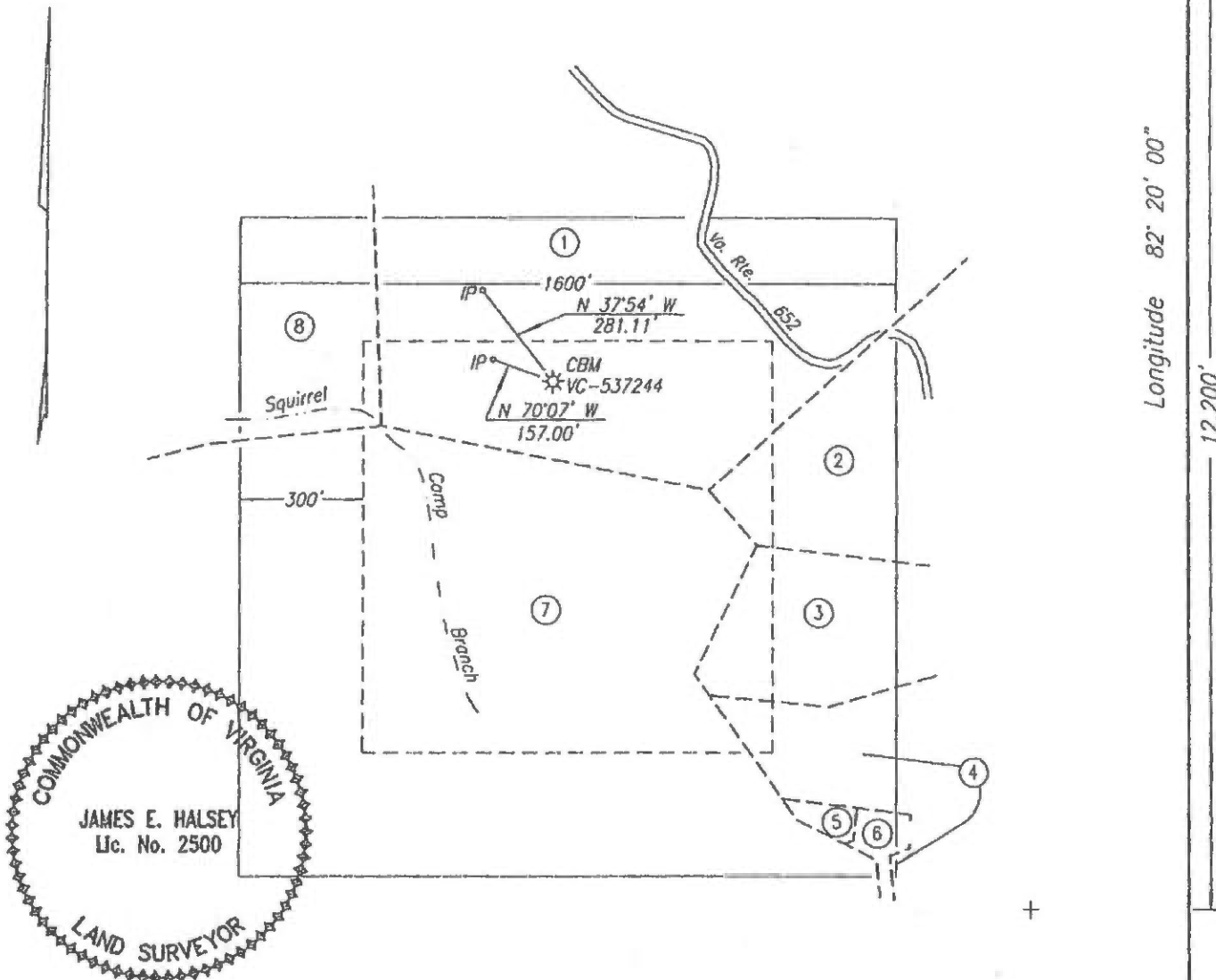

The undersigned hereby certifies that the final location is within ten (10') feet of the location shown on the well plat dated 11-05-2007.

Well elevation determined by GPS survey from Mon. Hatchet

FINAL PLAT

Area of Unit = 58.77 Ac.

Well Coordinates: (VA St. Plane S. Zone, Calculated from CCC coordinates)
N 313,975 E 880,879

Well Coordinates: (Clinchfield Coal Co.)
N 12,101.70 E 12,661.64

WELL LOCATION PLAT

COMPANY Equitable Production Company WELL NAME AND NUMBER VC-537244
 TRACT NO. Lease No. 241494L ELEVATION 1,925.01' QUADRANGLE Haysi
 COUNTY Dickenson DISTRICT Ervington SCALE 1" = 400' DATE 2-13-2008
 This Plat is a new plat ; an updated plat ; or a final location plat x

+ Denotes the location of a well on United States topographic Maps, scale 1 to 24,000, latitude and longitude lines being represented by border lines as shown.

James E. Halsey
Licensed Professional Engineer or Licensed Land Surveyor

VC-537244 PLAT
TRACT OWNERSHIP INFORMATION SCHEDULE
2/13/2008

1. Lease No. 241494L
89.00 Acres
Freddie Mullins - 5/8 int. - surface, coal, oil, gas & CBM
Carol Buchanan - 3/8 int. - surface, coal, oil, gas & CBM
Gas 15.62 Ac. 26.58%

2. Lease No. 906889 / TC-184
W. L. Counts
154.71 Acres
ACIN, LLC - coal
✕ Alpha Land and Reserves, LLC - coal lessee
WBRD, LLC - coal
Dickenson-Russell Coal Company, LLC - coal lessee
Range Resources-Pine Mountain, Inc. - (CBM)
Lease No. 906859L
Ronnie S. Rasnick, et ux - oil & gas (CBM) 5.61 total
P/O 25 Acres
Gas 3.51 Ac. 5.97%

3. Lease No. 906889 / TC-184
W. L. Counts
154.71 Acres
ACIN, LLC - coal
✓ Alpha Land and Reserves, LLC - coal lessee
WBRD, LLC - coal
Dickenson-Russell Coal Company, LLC - coal lessee
Range Resources-Pine Mountain, Inc. - (CBM)
Lease No 907169
Hulah Lloyd Bently Revocable Trust / Joan Greever
Revocable Trust of 2003 - oil & gas (CBM)
7 Acres
Gas 3.50 Ac. 5.96%

4. Lease No. 906889 / TC-184
W. L. Counts
154.71 Acres
ACIN, LLC - coal
✕ Alpha Land and Reserves, LLC - coal lessee
WBRD, LLC - coal
Dickenson-Russell Coal Company, LLC - coal lessee
Range Resources-Pine Mountain, Inc. - (CBM)
Lease No. 906942
Ronnie S. Rasnick, et ux - oil & gas
6 Acres
Gas 2.10 Ac. 3.57% 5.61 total

5. Lease No. 906889 / TC-184
W. L. Counts
154.71 Acres
ACIN, LLC - coal
✓ Alpha Land and Reserves, LLC - coal lessee
WBRD, LLC - coal
Dickenson-Russell Coal Company, LLC - coal lessee
Range Resources-Pine Mountain, Inc. - (CBM)
Leased
Joseph E. Stanley, et ux - oil & gas
1 Acre
Gas 0.25 Ac. 0.43%

- 6 . Lease No. 906889 / TC-184
W. L. Counts
154.71 Acres
ACIN, LLC - coal
Alpha Land and Reserves, LLC - coal lessee
✓ WBRD, LLC - coal
Dickenson-Russell Coal Company, LLC - coal lessee
Range Resources-Pine Mountain, Inc. - (CBM)
Unleased
Arrington Cemetery - oil & gas (CBM)
? Acres
Gas 0.29 Ac. 0.49%
- 7 . Lease No. 906889 / T-1
Ayers & Aston
205.14 Acres
Heartwood Forestland Fund IV, L.P. - surface
ACIN, LLC - coal
Alpha Land and Reserves, LLC - coal lessee
WBRD, LLC - coal
Dickenson-Russell Coal Company, LLC - coal lessee
Range Resources-Pine Mountain, Inc. - (CBM)
Gas 29.47 Ac. 50.14%
- 8 . Lease No. 906889 / T-286
Solomon Fleming
104.2 Acres
Heartwood Forestland Fund IV, L.P. - surface
ACIN, LLC - coal
Alpha Land and Reserves, LLC - coal lessee
WBRD, LLC - coal
Dickenson-Russell Coal Company, LLC - coal lessee
Range Resources-Pine Mountain, Inc. - (CBM)
Gas 4.03 Ac. 6.86%

1,910'

Well Coordinates: (Geographic N27)
37.069905' -82.214891'

Latitude 37° 05' 00"

Lease No. 245243L
 Irma Jean Phillips - oil & gas
 5.75 Acres
 Lease No. 244792L / TC-220
 ACIN LLC - 48% coal
 Alpha Land & Reserves LLC - coal lessee
 WBRD LLC - 48% coal
 Dickenson-Russell Coal Company LLC - coal lessee
 Z. T. Sutherland Heirs - 52% coal
 Pine Mountain Oil & Gas, Inc. - CBM
 Gas 2.41 Ac. 4.10%

Lease No. 241838L
 Norma K. Sutherland, et al - surface, oil & gas
 28.5 Acres
 Lease No. 244792L / TC-220
 ACIN LLC - 48% coal
 Alpha Land & Reserves LLC - coal lessee
 WBRD LLC - 48% coal
 Dickenson-Russell Coal Company LLC - coal lessee
 Z. T. Sutherland Heirs - 52% coal
 Pine Mountain Oil & Gas, Inc. - CBM
 Gas 11.54 Ac. 19.64%

Lease No. 241490L / T-390
 S. D. Sutherland
 160.00 Acres
 Heartwood Forestland Fund IV, L.P.
 Pyxis Resources Company - surface
 ACIN LLC - coal
 Alpha Land & Reserves LLC - coal lessee
 WBRD LLC - coal
 Dickenson-Russell Coal Company LLC - coal lessee
 Pine Mountain Oil & Gas, Inc. - oil, gas & CBM
 Gas 32.21 Ac. 54.80%

Lease No. 241490L / T-416
 S. D. Sutherland
 333.19 Acres
 ACIN LLC - coal
 Alpha Land & Reserves LLC - coal lessee
 WBRD LLC - coal
 Dickenson-Russell Coal Company LLC - coal lessee
 Pine Mountain Oil & Gas, Inc. - oil, gas & CBM
 Gas 12.61 Ac. 21.46%

DMLR Permit
No. 1201108

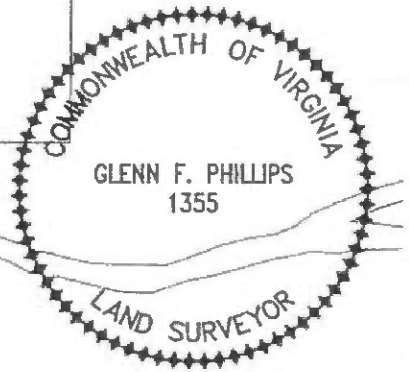

Well Coordinates: (VA St. Plane S. Zone,
 Calculated from CCC coordinates)
 N 289,493 E 916,423

Well Coordinates: (Clinchfield Coal Co.)
 S 10,939.41 E 49,159.91

Well elevation determined by GPS
 survey from BM Y 109

Area of Unit = 58.77 Ac.

WELL LOCATION PLAT

COMPANY Equitable Production Company WELL NAME AND NUMBER VC-535907
 TRACT NO. T-390 ELEVATION 1,635.40' QUADRANGLE Duty
 COUNTY Dickenson DISTRICT Ervinton SCALE 1" = 400' DATE 3-02-2004

This Plat is a new plat x; an updated plat _____; or a final location plat _____
 + Denotes the location of a well on United States topographic Maps, scale 1 to
 24,000, latitude and longitude lines being represented by border lines as shown.

Glenn F. Phillips

Licensed Professional Engineer or Licensed Land Surveyor

EX 407-203

1,920'

Well Coordinates: (Geographic N27)
36.883571' -82.476276'

Latitude 37° 05' 00"

3,595'

Longitude 82° 12' 30"

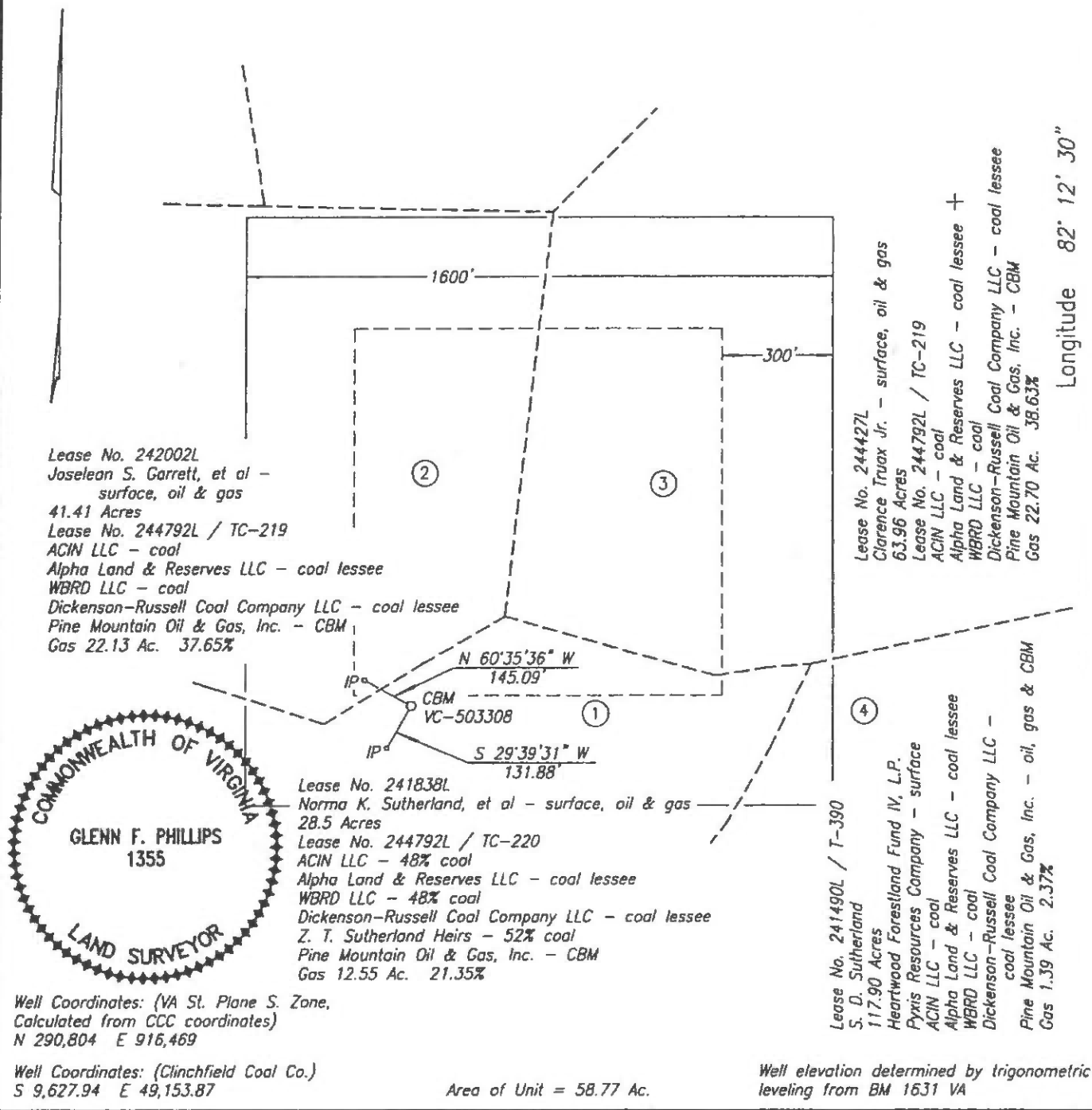

WELL LOCATION PLAT

COMPANY Equitable Production Company WELL NAME AND NUMBER VC-503308
 TRACT NO. TC-220 ELEVATION 1,660.67' QUADRANGLE Duty
 COUNTY Dickenson DISTRICT Ervinton SCALE 1" = 400' DATE 3-02-2004

This Plat is a new plat x; an updated plat ; or a final location plat
 + Denotes the location of a well on United States topographic Maps, scale 1 to 24,000, latitude and longitude lines being represented by border lines as shown.

Glenn F. Phillips
 Licensed Professional Engineer or Licensed Land Surveyor

8495'

LATITUDE 37°05'00"

LONGITUDE 82°25'00"

TOTAL UNIT AREA

= 58.77 ACRES

- - - - - DENOTES MINERAL LINE
- - - - - DENOTES SURFACE LINE
- - - - - DENOTES SURFACE & MINERAL LINES

FINAL PLAT

The undersigned hereby certifies that the final location is within ten (10) feet of the location shown on the well plat dated FEBRUARY 14, 2007.

NOTE !!

SEE WELL PLAT SUPPLEMENT SHEET 2 & 3 FOR TRACT INFORMATION.

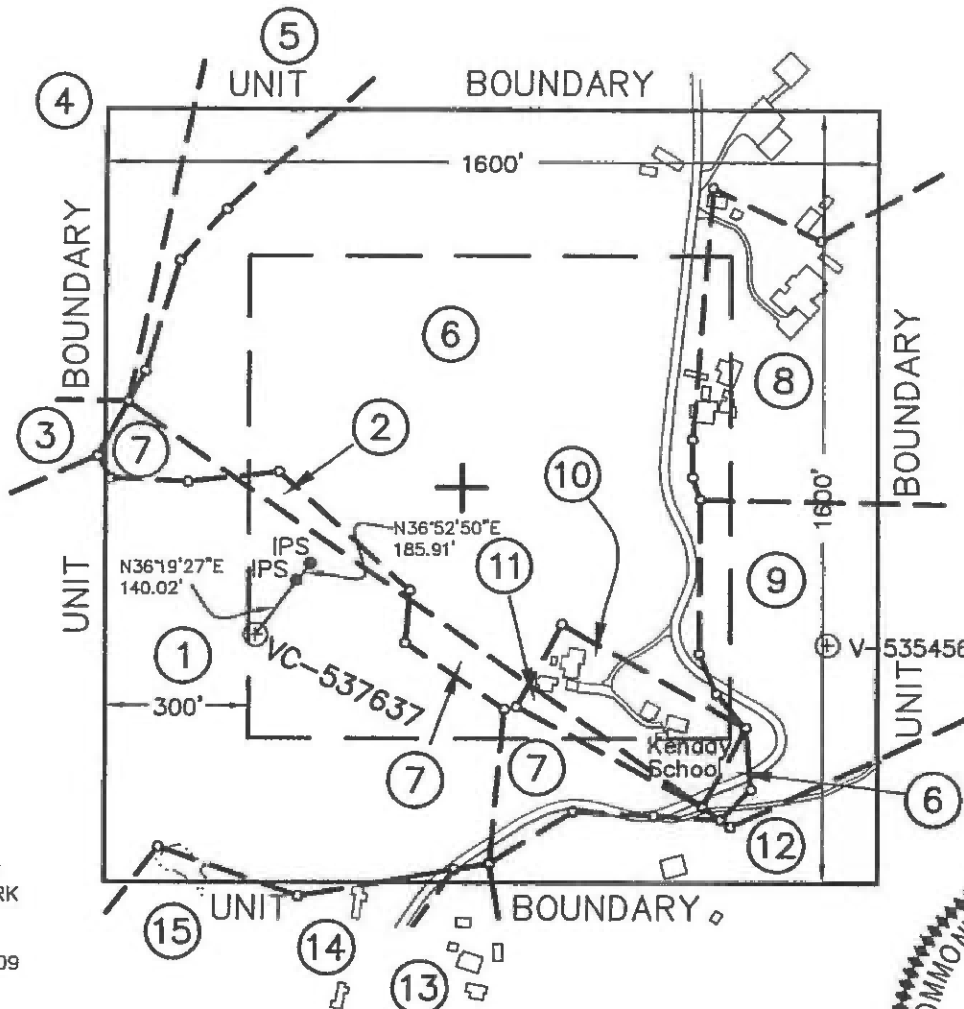

(AS-DRILLED)
CCC COORDINATES
OF WELL VC-537637
S 14186.80
W 18186.17

(AS-DRILLED)
STATE PLANE
NAD 27 COORDINATES
OF WELL VC-537637
N 288981.44
E 848974.36
LAT -37.060986
LON -82.445795

COORDINATES
OF BENCH MARK
S 77498.41
E 22826.48
ELEV. = 1754.09

NOTE !!!

WELL COORDINATES ARE BASED ON CLINCHFIELD COAL COMPANY'S COORDINATE SYSTEM
CLINCHFIELD COAL COMPANY COORDINATES ARE CALCULATED FROM STATE PLANE WELL COORDINATES.
PROPERTY INFORMATION PROVIDED BY EQUITABLE PRODUCTION COMPANY.
ELEVATIONS ARE BASED ON NGS CONTROL ST. PAUL 2.

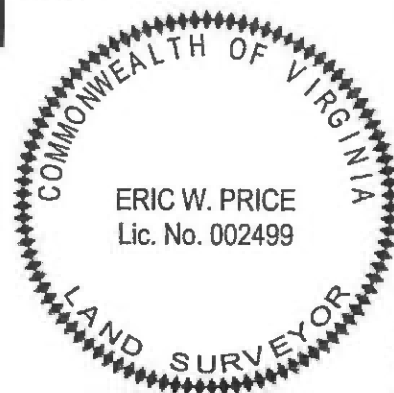

WELL LOCATION PLAT

COMPANY Equitable Production Company WELL NAME AND NUMBER VC-537637

TRACT No. LEASE NO. 904576 / DJ-19 ELEVATION 2264.06 (GPS) QUADRANGLE CANEY RIDGE

COUNTY DICKENSON DISTRICT KENADY SCALE: 1" = 400' DATE OCTOBER 8, 2007

THIS PLAT IS A NEW PLAT ; AN UPDATED PLAT ; OR A FINAL LOCATION PLAT x

PROPOSED TOTAL DEPTH OF WELL =

+ DENOTES THE LOCATION OF A WELL ON UNITED STATES TOPOGRAPHIC MAPS, SCALE 1 TO 24,000, LATITUDE AND LONGITUDE LINES BEING REPRESENTED BY BORDER LINES AS SHOWN.

Eric W. Price 10-8-07 (AFFIX SEAL)

T&L

LICENSED PROFESSIONAL ENGINEER OR LICENSED LAND SURVEYOR

①

Lease No. 904576 / DI-19
D.F. KENNEDY
76.72 ACRES
ALPHA LAND & RESERVE - surface
ACIN, LLC - gas & CBM
Lease No. 244792 / TC-151
L.M. POWERS
PINE MOUNTAIN OIL & GAS, INC. - oil & CBM
412.50 ACRES
ACIN, LLC - coal
GAS 12.52 AC. - 21.3%

②

Lease No. 904576
D.F. KENNEDY / DI-19
76.72 ACRES
ALPHA LAND & RESERVE - surface
ACIN, LLC - coal, oil, gas & CBM
or
UNLEASED
F.T. KENNEDY / DI-16
220.13 ACRES
ACIN, LLC - coal, oil, gas & CBM
GAS 0.38 AC. - 0.65%

③

Lease No. 904576 / DI-18
P.H. KENNEDY
15.15 ACRES
ACIN, LLC - surface, coal, oil, gas & CBM
or
Lease No. 244792 / TC-151
L.M. POWERS
PINE MOUNTAIN OIL & GAS, INC. - oil & CBM
412.50 ACRES
ACIN, LLC - Coal
GAS 0.04 AC. - 0.08%

④

Lease No. 904576 / DI-18
P.H. KENNEDY
15.15 ACRES
ACIN, LLC - surface, coal, oil, gas & CBM
GAS 1.56 AC. - 2.65%

⑤

UNLEASED
F.T. KENNEDY / DI-16
6.61 ACRES
ACIN, LLC - surface, coal, oil, gas & CBM
GAS 1.36 AC. - 2.31%

⑥

Lease No. 905058
CAROLYN S. ROSE
60.00 ACRES
CAROLYN S. ROSE - surface, oil, gas (CBM)
UNLEASED
F.T. KENNEDY / DI-16
220.13 ACRES
ACIN, LLC - coal (CBM)
GAS 25.73 AC. - 43.78%

⑦

Lease No. 905058
CAROLYN S. ROSE
60.00 ACRES
CAROLYN S. ROSE - surface, gas (CBM)
Lease No. 244792 / TC-151
L.M. POWERS
PINE MOUNTAIN OIL & GAS, INC. - oil (CBM)
412.50 ACRES
ACIN, LLC et al - coal
GAS 2.66 AC. - 4.53%

⑧

Lease No. 905063
JAMES & GINGER SENTER
15.63 ACRES
JAMES & GINGER SENTER - surface, oil, gas (CBM)
UNLEASED
F.T. KENNEDY / DI-16
220.13 ACRES
ACIN, LLC - coal (CBM)
GAS 4.90 AC. - 8.34%



THOMPSON & LITTON

312 Clintwood Main Street
Suit 201
P.O. Box 1869
Clintwood, Virginia 24228

EQUITABLE PRODUCTION COMPANY
WELL No. VC537637
WELL PLAT SUPPLEMENT
SHEET 2

PROJECT No.:
8866 AS-D

SCALE: 1" = 400'

DATE: OCTOBER 8, 2007

9

Lease No. 904850
OLIVER KENDRICK, et al
34.00 ACRES
OLIVER KENDRICK, et ux (1/2 int) /
LON BRADFORD, et ux (1/2 int) -
surface, oil, gas (CBM)
UNLEASED
F.T. KENNEDY / DI-16
220.13 ACRES
ACIN, LLC - coal (CBM)
GAS 4.61 AC. - 7.84%

10

UNLEASED
LINDA BLEVINS SUTHERLAND
2.00 ACRES
LINDA BLEVINS SUTHERLAND -
surface, oil, gas (CBM)
UNLEASED
F.T. KENNEDY / DI-16
220.13 ACRES
ACIN, LLC - coal (CBM)
GAS 1.70 AC. - 2.89%

11

UNLEASED
LINDA BLEVINS SUTHERLAND
2.00 ACRES
LINDA BLEVINS SUTHERLAND - surface, gas (CBM)
Lease No. 244792
L.M. POWERS / TC-151
PINE MOUNTAIN OIL & GAS, INC. - oil (CBM)
412.50 ACRES
ACIN, LLC - coal
GAS 0.26 AC. - 0.44%

12

Lease No. 904850
OLIVER KENDRICK, et ux
34.00 ACRES
OLIVER KENDRICK, et ux (1/2 int) /
LON BRADFORD, et ux (1/2 int) -
surface, gas (CBM)
Lease No. 244792 / TC-151
L.M. POWERS
PINE MOUNTAIN OIL & GAS, INC. - oil (CBM)
412.50 ACRES
ACIN, LLC - coal
GAS 2.70 AC. - 4.59%

13

UNLEASED
WADE LEE SCOTT
2.33 ACRES
WADE LEE SCOTT - surface, gas (CBM)
Lease No. 244792 / TC-151
L.M. POWERS
PINE MOUNTAIN OIL & GAS, INC. - oil (CBM)
412.50 ACRES
ACIN, LLC - coal
GAS 0.07 AC. - 0.12%

14

UNLEASED
ROB ROY ROSE, et ux
1.00 ACRES
ROB ROY ROSE, et ux - surface, gas (CBM)
Lease No. 244792 / TC-151
L.M. POWERS
PINE MOUNTAIN OIL & GAS, INC. - oil (CBM)
412.50 ACRES
ACIN, LLC - coal
GAS 0.05 AC. - 0.09%

15

UNLEASED
H. JACK ROSE
19.76 ACRES
H. JACK ROSE - surface, gas (CBM)
Lease No. 244792 / TC-151
L.M. POWERS
PINE MOUNTAIN OIL & GAS, INC. - oil (CBM)
412.50 ACRES
ACIN, LLC - coal
GAS 0.23 AC. - 0.39%

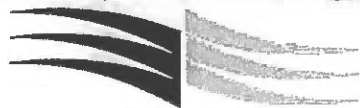

THOMPSON & LITTON

312 Clintwood Main Street
Suite 201
P.O. Box 1869
Clintwood, Virginia 24228

EQUITABLE PRODUCTION COMPANY
WELL No. VC537637
WELL PLAT SUPPLEMENT
SHEET 3

PROJECT No.:
8866 AS-D

SCALE: 1" = 400'

DATE: OCTOBER 8, 2007

DK 353PG 131

5888'

LATITUDE 37°07'30"

LONGITUDE 82°20'00"

TOTAL UNIT AREA = 58.77 ACRES

EXHIBIT "A"



LEASE No. 241490 / T-186
NOAH A. SKEEN
327.99 ACRES
CLINCHFIELD COAL COMPANY/
PYXIS RESOURCES COMPANY - coal
PINE MOUNTAIN OIL & GAS, INC. - oil & gas
GAS 18.47 AC. 31.43%

UNIT BOUNDARY

STATE PLANE COORDINATES
OF WELL VC-4256
N 297589.33
E 876273.81

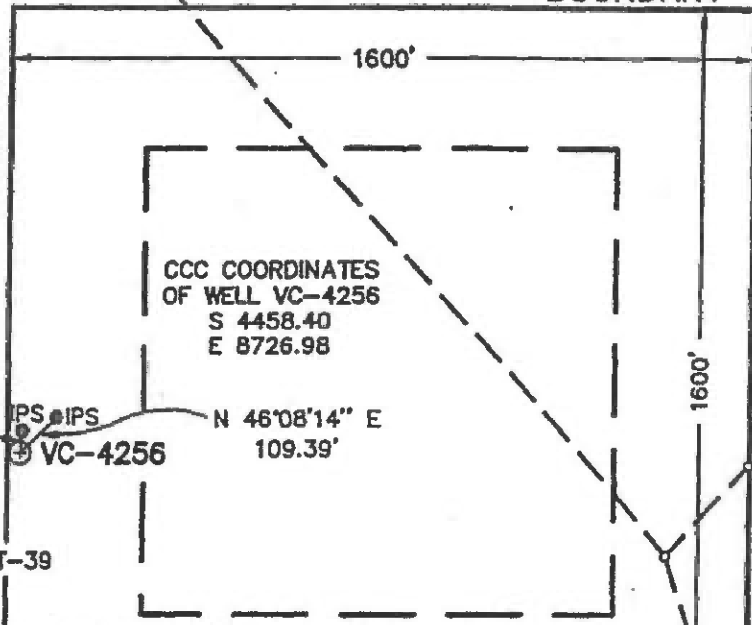

CCC COORDINATES
OF WELL VC-4256
S 4458.40
E 8726.98

N 04°19'12" E
46.66'

PS IPS
VC-4256

N 46°08'14" E
109.39'

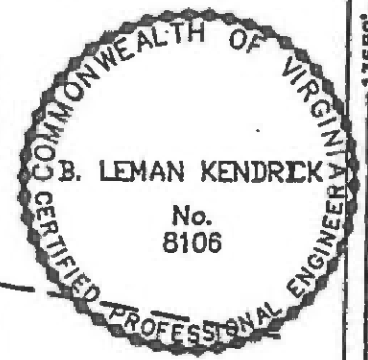

LEASE No. 241490 / T-39
SIMPSON DYER, HEIRS
1354 ACRES
DANNY JENKINS & SANDY JENKINS - surface
CLINCHFIELD COAL COMPANY/
PYXIS RESOURCES COMPANY - coal
PINE MOUNTAIN OIL & GAS, INC. - oil & gas
GAS 38.39 AC. 65.32%

LEASE No. 241640 / T2-123
FRENCH-CHASE CO. 130.80 ACRES
CLINCHFIELD COAL COMPANY/
PYXIS RESOURCES COMPANY - coal
GEORGE W. SMITH, JR. HEIRS - oil & gas
GAS 1.91 AC. 3.25%

NOTE !!!

WELL COORDINATES ARE BASED ON CLINCHFIELD COAL COMPANY'S COORDINATE SYSTEM
STATE PLANE WELL COORDINATES ARE CALCULATED FROM CLINCHFIELD COAL COMPANY COORDINATES.
PROPERTY INFORMATION PROVIDED BY EQUITABLE PRODUCTION COMPANY.
ELEVATIONS ARE BASED ON STATION 210; REFERENCE POINT FOR VC-3315; BOOK 158 AT PAGE 152.

P-402

COORDINATES OF BENCH MARK
S 2705.72
E 9600.66
ELEV. = 2294.81

--- DENOTES MINERAL LINE
- - - DENOTES SURFACE LINE
- . - . DENOTES SURFACE & MINERAL LINES

WELL LOCATION PLAT

COMPANY Equitable Production Company WELL NAME AND NUMBER VC-4256
TRACT No. LEASE NO. 241490 / T-39 ELEVATION 1720.65 (Trig) QUADRANGLE NORA
COUNTY DICKENSON DISTRICT ERVINTON SCALE: 1" = 400' DATE SEPTEMBER 28, 1999
THIS PLAT IS A NEW PLAT x; AN UPDATED PLAT ; OR A FINAL LOCATION PLAT
PROPOSED TOTAL DEPTH OF WELL =

+ DENOTES THE LOCATION OF A WELL ON UNITED STATES TOPOGRAPHIC MAPS, SCALE 1 TO 24,000, LATITUDE AND LONGITUDE LINES BEING REPRESENTED BY BORDER LINES AS SHOWN.

B. Lemman Kendrick 9/28/99 (AFFIX SEAL)
LICENSED PROFESSIONAL ENGINEER OR LICENSED LAND SURVEYOR

AW-10

Bu-2881

JAH

Well Coordinates: (Geographic N27)
37.121098 -82.161579

Latitude 37° 07' 30"

Longitude 82° 07' 30"

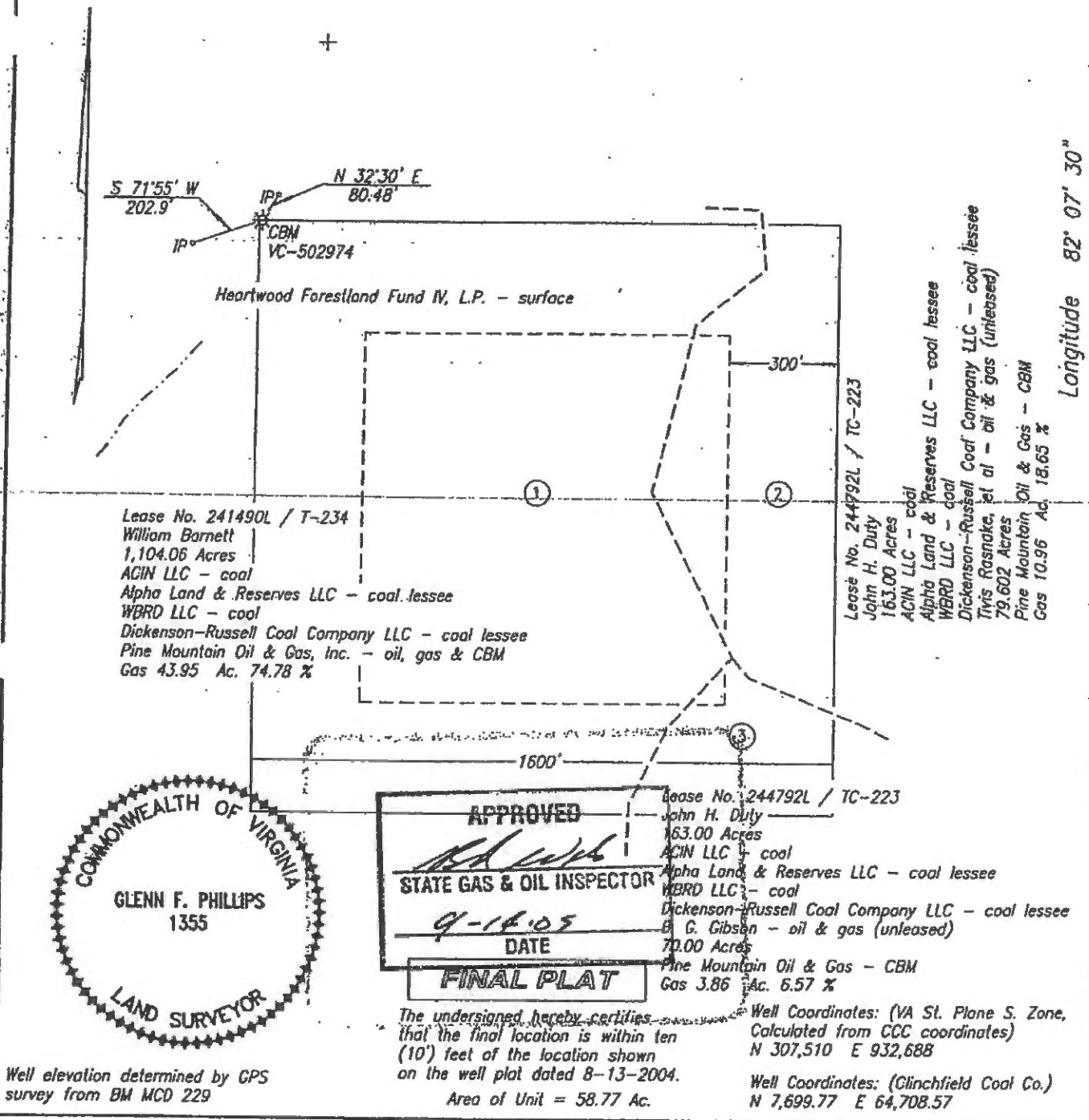

Lease No. 241490L / T-234
 William Barnett
 1,104.06 Acres
 AGIN LLC - coal
 Alpha Land & Reserves LLC - coal lessee
 WBRD LLC - coal
 Dickenson-Russell Coal Company LLC - coal lessee
 Pine Mountain Oil & Gas, Inc. - oil, gas & CBM
 Gas 43.95 Ac. 74.78 %

Lease No. 244792L / TC-223
 John H. Duty
 163.00 Acres
 ACIN LLC - coal
 Alpha Land & Reserves LLC - coal lessee
 WBRD LLC - coal
 Dickenson-Russell Coal Company LLC - coal lessee
 Tivis Rasnake, et al - oil & gas (unleased)
 79.602 Acres
 Pine Mountain Oil & Gas - CBM
 Gas 10.96 Ac. 18.65 %

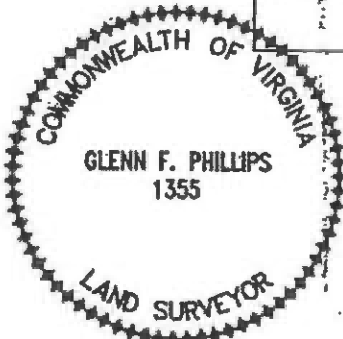

APPROVED
[Signature]
STATE GAS & OIL INSPECTOR
 9-16-05
DATE
FINAL PLAT

Lease No. 244792L / TC-223
 John H. Duty
 163.00 Acres
 ACIN LLC - coal
 Alpha Land & Reserves LLC - coal lessee
 WBRD LLC - coal
 Dickenson-Russell Coal Company LLC - coal lessee
 E. G. Gibson - oil & gas (unleased)
 70.00 Acres
 Pine Mountain Oil & Gas - CBM
 Gas 3.86 Ac. 6.57 %

The undersigned hereby certifies that the final location is within ten (10') feet of the location shown on the well plat dated 8-13-2004.
 Area of Unit = 58.77 Ac.

Well Coordinates: (VA St. Plane S. Zone, Calculated from CCC coordinates)
 N 307,510 E 932,688
 Well Coordinates: (Clinchfield Coal Co.)
 N 7,699.77 E 64,708.57

Well elevation determined by GPS survey from BM MCD 229

WELL LOCATION PLAT

COMPANY Equitable Production Company WELL NAME AND NUMBER VC-502974
 TRACT NO. T-234 ELEVATION 1,857.7' QUADRANGLE Duty
 COUNTY Buchanan DISTRICT Hurricane SCALE 1" = 400' DATE 9-02-2005
 This Plat is a new plat ; an updated plat ; or a final location plat x

+ Denotes the location of a well on United States topographic Maps, scale 1 to 24,000, latitude and longitude lines being represented by border lines as shown

[Signature]
 Licensed Professional Engineer or Licensed Land Surveyor

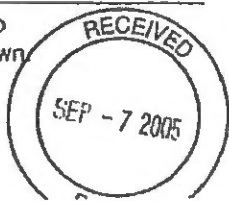

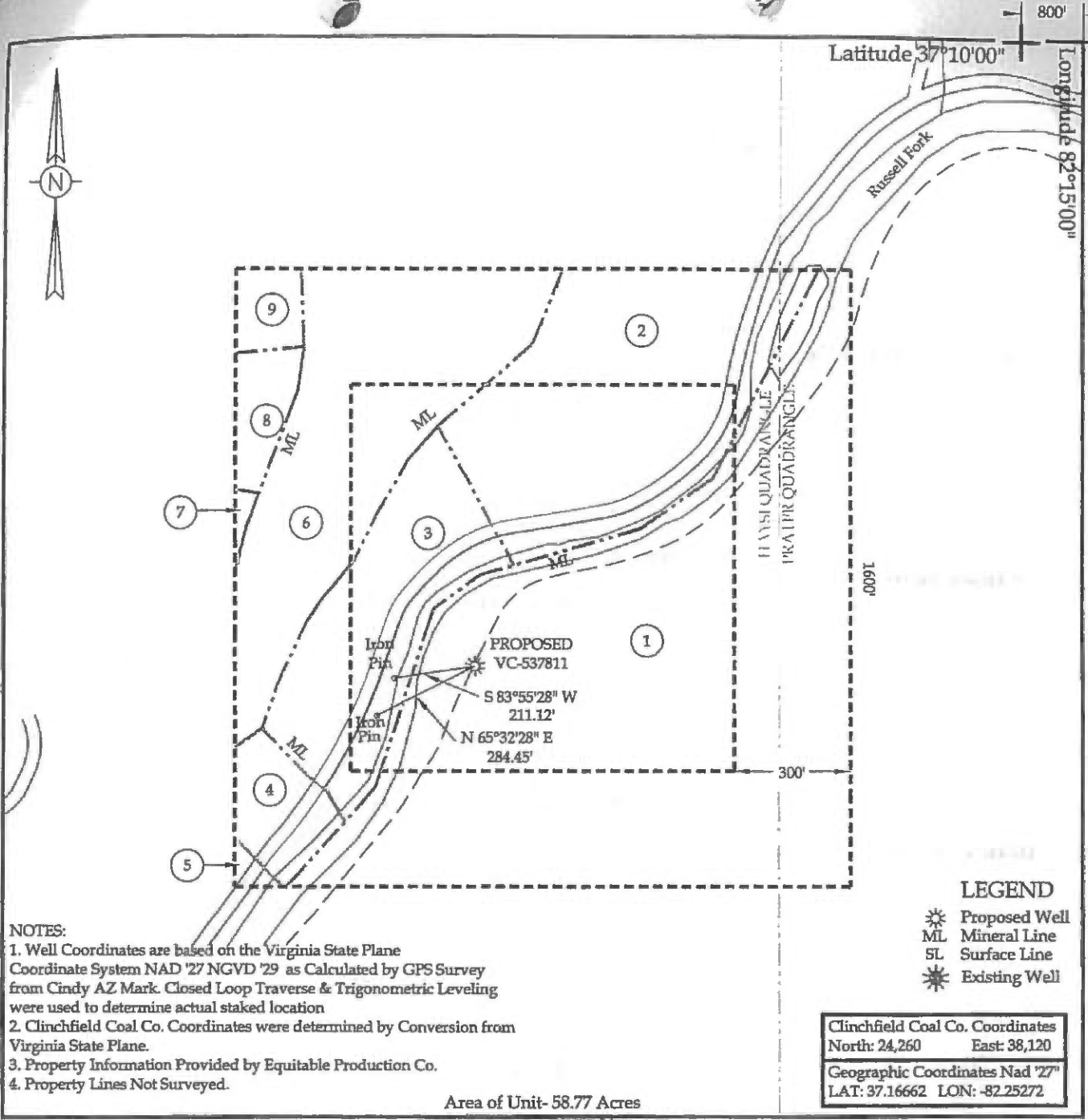

WELL LOCATION PLAT

Company EQUITABLE PRODUCTION CO. Well Name or Number VC-537811

Tract No. LEASE NO. 241490 / T-333 Quadrangle HAYSI

District SANDLICK

Well Coordinates (Virginia State Plane) N: 325,112.12 E: 906,793.68

Elevation: 1286.68 Method Used to Determine Elevation: Trig. Levels from GPS derived elevation.

County DICKENSON Scale: 1" = 400' Date 5-08-07

This Plat is a new plat ; an updated plat _____ ; or a final location plat _____

⊕ Denotes the location of a well on United States topographic maps, scale 1 to 24,000, latitude and longitude lines being represented by border lines as shown.

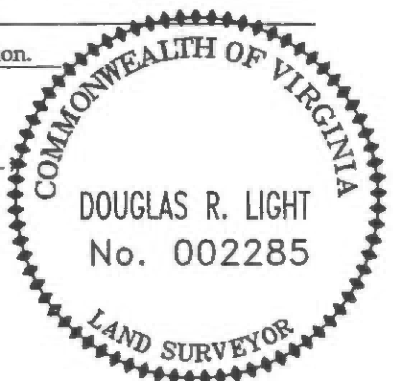

Douglas R. Light

Licensed Professional Engineer or Licensed Land Surveyor

DGO-7 Supplement
WELL UNIT PROPERTY OWNER INDEX
VC-537811

(1)

Lease No. 906889/T-333
Andy & Hardin Owens
194.87 Acres

Heartwood Forestland Fund IV, LP ~ Surface
Dickenson~Russell Coal Company, LLC/Alpha Land & Reserves, LLC/ACIN Land & Reserves, LLC/WBRD, LLC ~ Coal
Pine Mountain Oil & Gas, Inc. ~ Oil, Gas & CBM
28.51 Acres ~ 48.52%

(2)

Lease No. 906889/T-270
Richard Deel
47.09 Acres

Heartwood Forestland Fund IV, LP ~ Surface
Dickenson~Russell Coal Company, LLC/Alpha Land & Reserves, LLC/ACIN Land & Reserves, LLC/WBRD, LLC ~ Coal
Pine Mountain Oil & Gas, Inc. ~ Oil, Gas, & CBM
10.58 Acres ~ 18%

(3)

Unleased

Tammy P. Davis ~ Surface, Oil & Gas (CBM)
6.43 Acres

Lease No. 906889/TC-186
D.E. Mullins
137.23 Acres

Dickenson~Russell Coal Company, LLC/Alpha Land & Reserves, LLC/ACIN Land & Reserves, LLC/WBRD, LLC ~ Coal
Pine Mountain Oil & Gas, Inc. ~ CBM
6.13 Acres ~ 10.42%

(4)

Frank Edward Ratliff ~ Surface, Oil & Gas (CBM)

Unleased

1.69 Acres

Lease No. 906889/TC-186

D.E. Mullins

137.23 Acres

ACIN, LLC, et al ~ Coal
Pine Mountain Oil & Gas, Inc. (CBM)

1.63 Acres ~ 2.78%

(5)

Unleased

Frank Edward Ratliff ~ Surface, Oil & Gas (CBM)

1.02 Acres

Lease No. 906889/TC-186

D.E. Mullins

137.23 Acres

ACIN, LLC, et al ~ Coal
Pine Mountain Oil & Gas, Inc. (CBM)

0.19 Acres ~ 0.32%

(6)

Unleased

Granville F. Ratliff, et al ~ Oil & Gas (CBM)

9.09 Acres

Lease No. 906889/ TC-186

D.E. Mullins

137.23 Acres

ACIN, LLC, et al ~ Coal

Pine Mountain Oil & Gas, Inc. (CBM)

Michael J. Sutherland, et ux ~ Surface

9.66 Acres ~ 16.43%

(7)

Unleased

Nell Sutherland ~ Surface, Oil & Gas (CBM)

3.0 Acres

Lease No. 906889/ TC-186

D.E. Mullins

137.23 Acres

ACIN, LLC, et al ~ Coal

Pine Mountain Oil & Gas, Inc. (CBM)

0.14 Acres ~ 0.24%

(8)

Unleased

Blanche Sutherland, et al ~ Surface, Oil & Gas (CBM)

3.60 Acres

Lease No. 906889/ TC-186

D.E. Mullins

137.23 Acres

ACIN, LLC, et al ~ Coal

Pine Mountain Oil & Gas, Inc. (CBM)

1.08 Acres ~ 1.84%

(9)

Unleased

Michael J. Sutherland ~ Surface, Oil & Gas (CBM)

2.79 Acres

Lease No. 906889/ TC-186

D.E. Mullins

137.23 Acres

ACIN, LLC, et al ~ Coal

Pine Mountain Oil & Gas, Inc. (CBM)

0.85 Acres ~ 1.45%

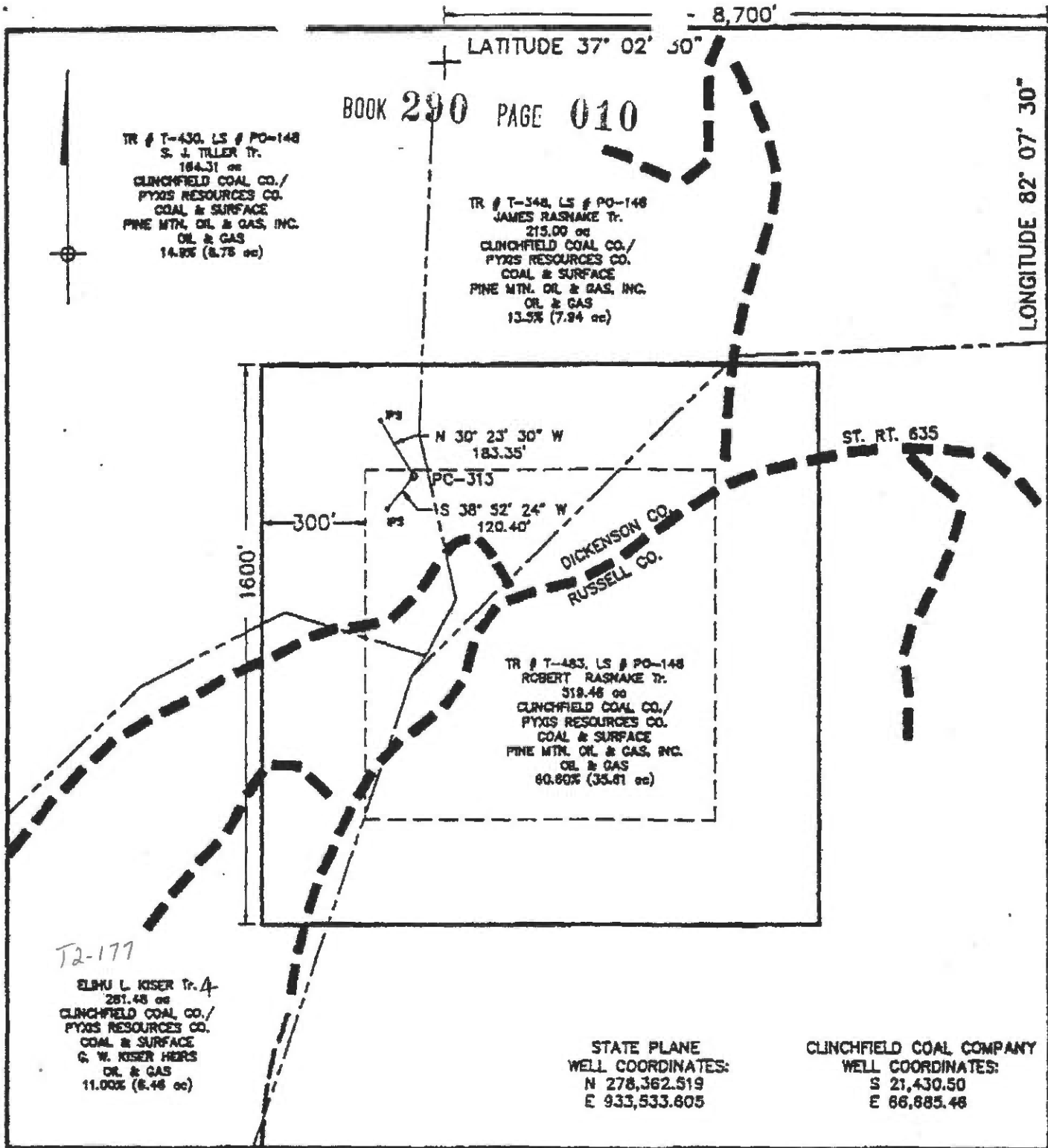

WELL LOCATION PLAT

VC-751313

Company EQUITABLE RESOURCES EXPLORATION Well Name and Number PC-313
 Tract No. T-430 S. J. TILLER Elevation 2500.67 Quadrangle JUTY
 County DICKENSON District ERVINTON Scale: 1" = 400' Date 10/92

This plat is a new plat or an updated plat ; or a final plat
 Denotes the location of a well on United States topographic Maps, scale 1 to 24,000, latitude and longitude lines being represented by border lines as shown.

Licensed Professional Engineer

William J. Willis
 No. 7832
 11/2/92

(Affix Seal)

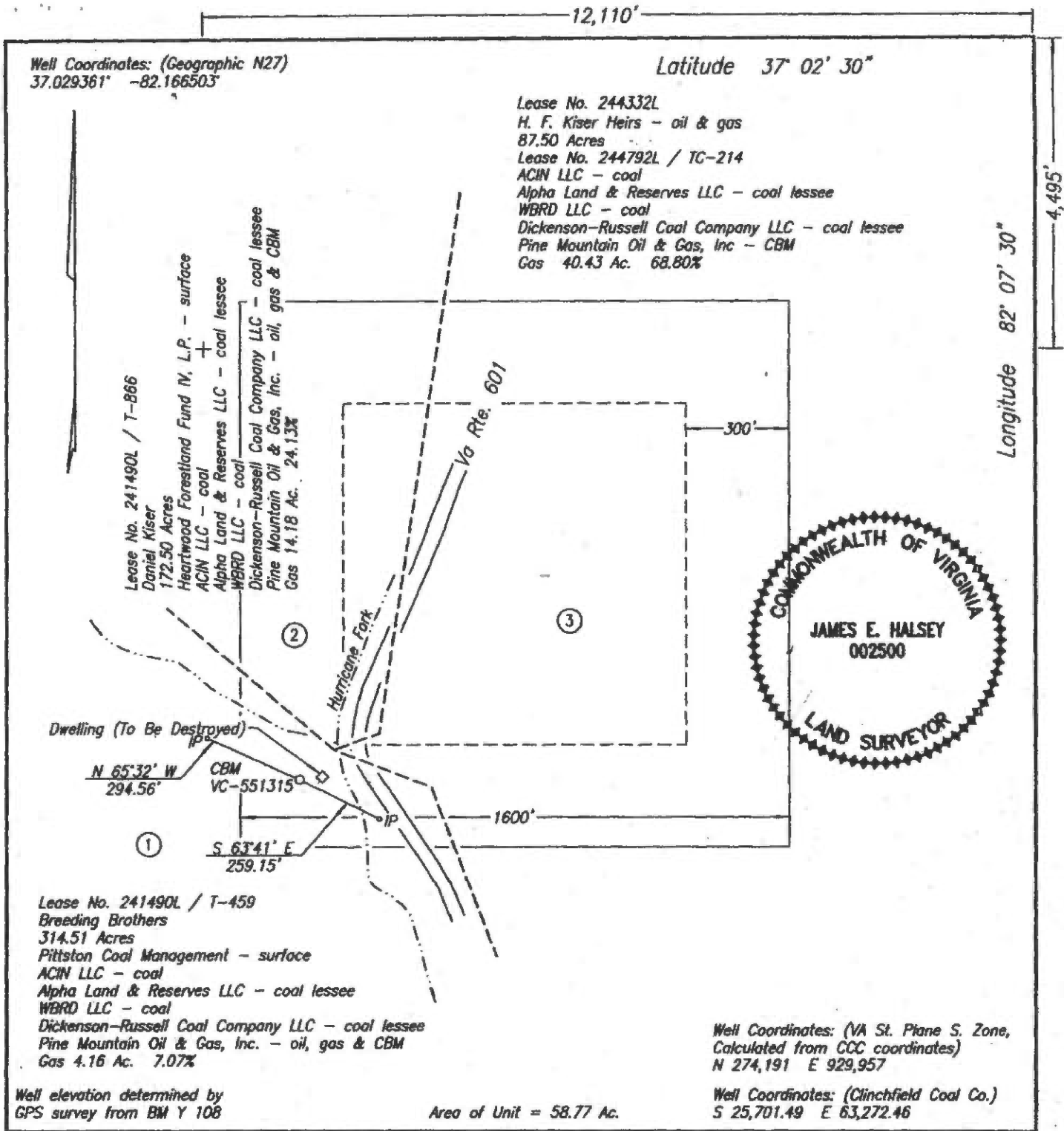

WELL LOCATION PLAT

COMPANY Equitable Production Company WELL NAME AND NUMBER VC-551315
 TRACT NO. T-459 ELEVATION 2,045.09' QUADRANGLE Duty
 COUNTY Russell DISTRICT Castlewood SCALE 1" = 400' DATE 5-02-2006

This Plat is a new plat x; an updated plat _____; or a final location plat _____
 + Denotes the location of a well on United States topographic Maps, scale 1 to 24,000, latitude and longitude lines being represented by border lines as shown.

James E. Halsey
 Licensed Professional Engineer or Licensed Land Surveyor

TOTAL UNIT AREA
= 58.77 ACRES

LATITUDE 37°05'00"

- DENOTES MINERAL LINE
- - - DENOTES SURFACE LINE
- · - · - DENOTES SURFACE & MINERAL LINES

NOTE !!!
SEE SUPPLEMENT SHEET FOR
TRACT INFORMATION.

TRUE
LONGITUDE 82°22'30"

8885'

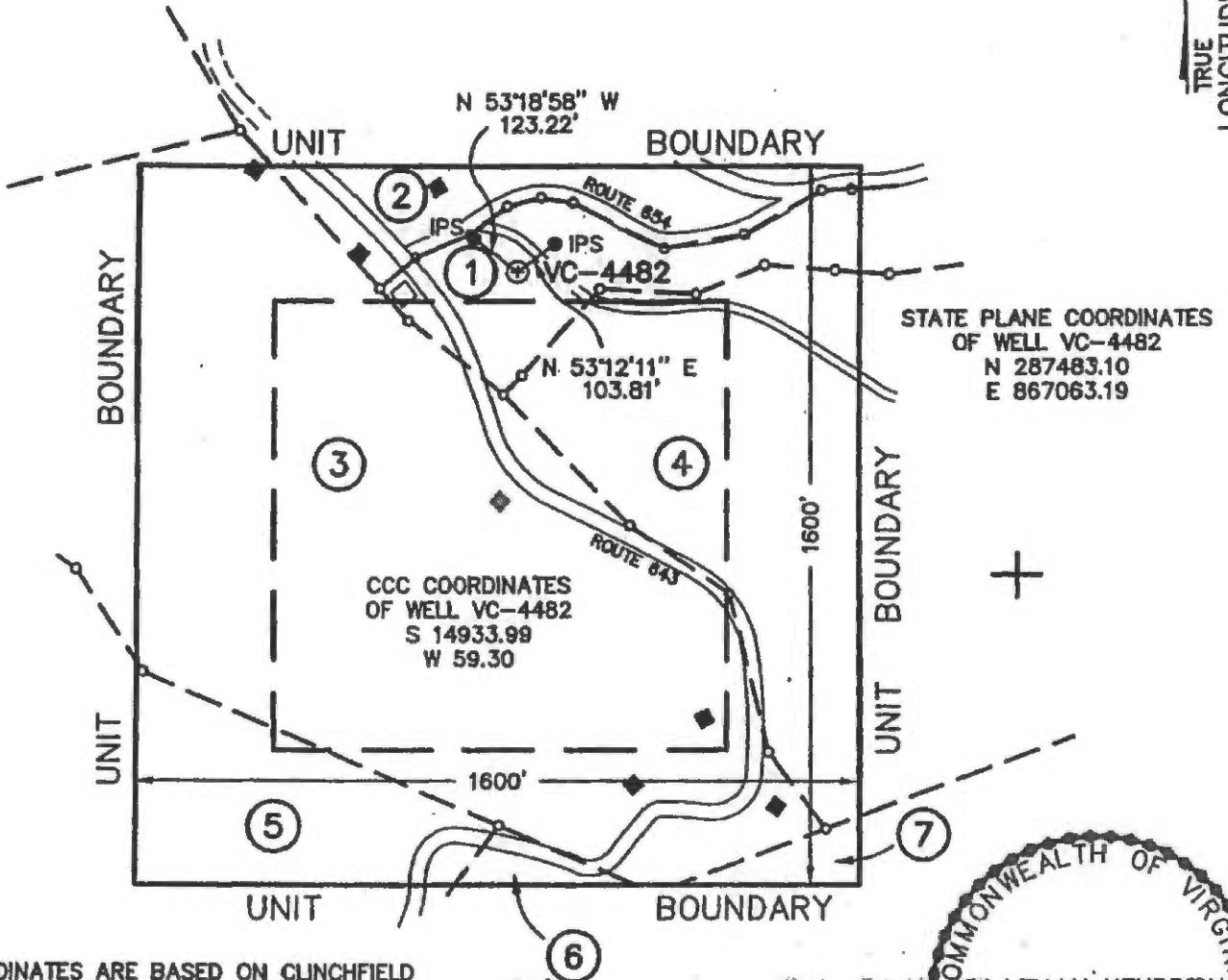

STATE PLANE COORDINATES
OF WELL VC-4482
N 287483.10
E 867063.19

CCC COORDINATES
OF WELL VC-4482
S 14933.99
W 59.30

NOTE !!!
WELL COORDINATES ARE BASED ON CLINCHFIELD
COAL COMPANY'S COORDINATE SYSTEM
STATE PLANE WELL COORDINATES ARE CALCULATED
FROM CLINCHFIELD COAL COMPANY COORDINATES.
PROPERTY INFORMATION PROVIDED BY EQUITABLE
PRODUCTION COMPANY.
ELEVATIONS ARE BASED ON I.P.F.; REF. POINT #1
FOR VC-4158; POINT 19; BOOK 163 / 60.

COORDINATES
OF BENCH MARK
S 15544.27
E 832.14
ELEV. = 2210

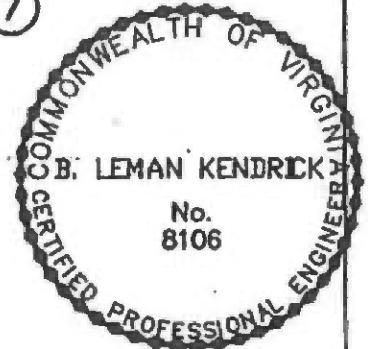

WELL LOCATION PLAT

COMPANY Equitable Production Company WELL NAME AND NUMBER VC-4482
TRACT No. LEASE NO. 242166L ELEVATION 2366.14 (TRIG) QUADRANGLE NORA
COUNTY DICKENSON DISTRICT KENADY SCALE: 1" = 400' DATE APRIL 26, 2000
THIS PLAT IS A NEW PLAT ; AN UPDATED PLAT x; OR A FINAL LOCATION PLAT
PROPOSED TOTAL DEPTH OF WELL =

+ DENOTES THE LOCATION OF A WELL ON UNITED STATES TOPOGRAPHIC MAPS, SCALE 1 TO 24,000, LATITUDE AND LONGITUDE LINES BEING REPRESENTED BY BORDER LINES AS SHOWN.

D. J. [Signature] 4/26/2000 (AFFIX SEAL)
LICENSED PROFESSIONAL ENGINEER OR LICENSED LAND SURVEYOR

1

LEASE No. 245708L
HERSHEL FRENCH
2.54 ACRES
HERSHEL FRENCH - surface, oil, & gas
LEASE No. 244792 / TC-154
CLINCHFIELD COAL COMPANY/
PYXIS RESOURCES COMPANY - coal
GAS 4.61 AC. 7.84%

2

LEASE No. 242166L
RALPH & JIMMIE STANLEY
69.00 ACRES
LEASE No. 244792 / TC-154
CLINCHFIELD COAL COMPANY/
PYXIS RESOURCES COMPANY - coal
RALPH & JIMMIE STANLEY - oil & gas
GAS 3.94 AC. 6.70%

3

LEASE No. 241882L
ALBERT CURTIS & EVA MAE ADKINS
35.13 ACRES
LEASE No. 244792 / TC-154
CLINCHFIELD COAL COMPANY/
PYXIS RESOURCES COMPANY - coal
ALBERT CURTIS & EVA MAE ADKINS - oil & gas
GAS 31.14 AC. 52.99%

4

LEASE No. 245554L
LUTHER C. SMITH
H.B. SMITH - LIFE ESTATE
26 ACRES
LEASE No. 244792 / TC-154
CLINCHFIELD COAL COMPANY/
PYXIS RESOURCES COMPANY - coal
LUTHER C. SMITH - surface, oil & gas
GAS 12.28 AC. 20.89%

5

LEASE No. 241579L
LOYELL YATES
30.13 ACRES
LEASE No. 244792 / TC-154
CLINCHFIELD COAL COMPANY/
PYXIS RESOURCES COMPANY - coal
LOYELL YATES - oil & gas
GAS 5.47 AC. 9.31%

6

LEASE No. 245550L
JERRY D. & ANGELA CHILDRESS /
TALMADGE CHILDRESS
2.00 ACRES
LEASE No. 244792 / TC-154
CLINCHFIELD COAL COMPANY/
PYXIS RESOURCES COMPANY - coal
JERRY D. & ANGELA CHILDRESS -
oil & gas 1/2 interest
GAS 0.305 AC. 0.52%
TALMADGE CHILDRESS - oil & gas 1/2 interest
GAS 0.305 AC. 0.52%

7

LEASE No. 241490L / T-179
G.W. SMITH
231.00 ACRES
CLINCHFIELD COAL COMPANY/
PYXIS RESOURCES COMPANY - coal
PINE MOUNTAIN OIL & GAS, INC. - oil & gas
GAS 0.72 AC. 1.23%

KENDRICK
ENGINEERING & SURVEYING Co.
40 MAIN STREET
CLINTWOOD, VIRGINIA
24228
(540) 926-6087 (540) 926-4172

EQUITABLE PRODUCTION COMPANY
WELL No. VC-4482
WELL PLAT SUPPLEMENT
SHEET 2

DRAWING NAME:
1564PLAT.DWG
SCALE:
1" = 400'
PROJECT No.:
1567
DATE:
APRIL 26, 2000