

BEFORE THE VIRGINIA GAS AND OIL BOARD

PETITIONER: CNX Gas Company LLC

DIVISION OF GAS AND OIL

DOCKET NO: VGOB 05-1018-1507-01

RELIEF SOUGHT: (1) DISBURSEMENT FROM
ESCROW REGARDING TRACT(S) A portion of 1A,
A portion of 1B
(2) AND AUTHORIZATION FOR DIRECT
PAYMENT OF ROYALTIES

HEARING DATE: December 16, 2014

DRILLING UNIT: BF101

BUCHANAN COUNTY, VIRGINIA

PETITION FOR ORDER OF DISBURSEMENT OF ESCROW FUNDS

1. Petitioner and its counsel

Petitioner is CNX Gas Company LLC, 2481 John Nash Blvd, Bluefield, WV 24701, (304)323-6500. Petitioner's counsel is Mark A. Swartz, Swartz Law Offices, 601 Sixth Avenue, Suite 201, P.O. Box 1808, St. Albans, WV 25177-1808..

2. Relief Sought

(1) the disbursement of escrowed funds heretofore deposited with the Board's Escrow Agent(s) attributable to Tract(s) 1A & 1B as depicted upon the annexed Table; and (2) authorization to begin paying royalties directly to the parties to the royalty split between Tazewell Coal and Gas Company, LLC & Frances Ann McGlothlin, Euva Dane Lyons, Bobby Curtis McGlothlin, Glenna Ruth Couch, and Sandra Street.

3. Legal Authority

Va. Code Ann. § 45.1-361.1 et seq., 4 VAC 25-160-140., and relevant Virginia Gas and Oil Board Orders ("Board") heretofore promulgated pursuant to law.

4. Type of Well(s)

Coalbed Methane

5. Factual basis for relief requested

Tazewell Coal and Gas Company LLC & Frances Ann McGlothlin, Euva Dane Lyons, Bobby Curtis McGlothlin, Glenna Ruth Couch, and Sandra Street have entered into royalty split agreement(s). Said royalty split agreement allows the Applicant and Designated Operator to pay royalties directly to the persons identified in Exhibit EE annexed hereto and the annexed Table, further, specifies how said royalties are to be divided and paid.

6. Attestation

The foregoing Petition to the best of my knowledge, information, and belief is true and correct.

PROPERTY LINES SHOWN WERE TAKEN FROM MAPS PROVIDED BY CNX LAND RESOURCES, Inc. AND WERE NOT SURVEYED.

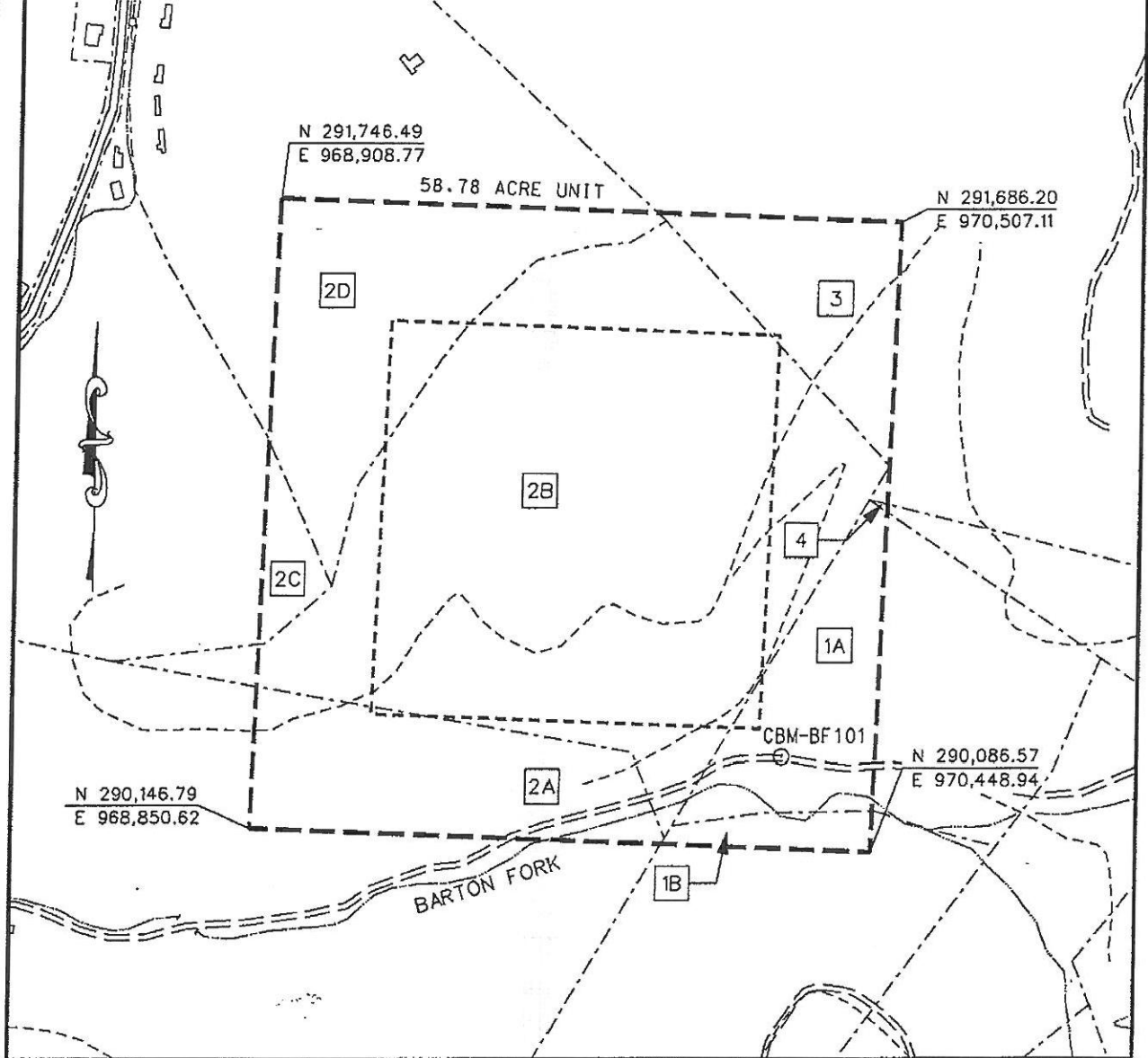

EXHIBIT A
 NORA FIELD
 UNIT BF-101
 FORCE POOLING
 VGOB-05-1018-1507

Company CNX Gas Company LLC Well Name and Number UNIT BF101
 Tract No. _____ Elevation _____ Quadrangle Big Mountain
 County Buchanan District Hurricane Scale: 1" = 100'
 This plat is a new plat X ; an updated plat _____ ; or a final plat _____

Form DGO-GO-7
 Rev. 9/91

Licensed Professional Engineer or Licensed Land Surveyor

Randall M. Albert

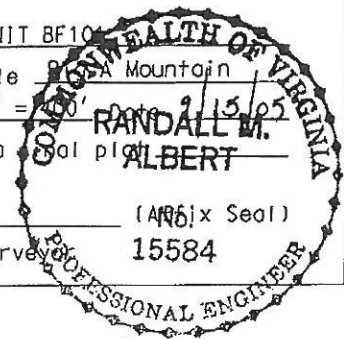

CNX Gas Company LLC

UNIT BF-101

Tract Identifications

(58.78 Acre Unit)

- 1A. Tazewell Coal and Iron Company (J. S. Gillespie 198.20 Acre Tract) – Coal
CNX Gas Company LLC – CBM Leased
Arthritis Foundation, et al – All Minerals except Coal
Emory & Henry College – Surface
4.98 acres 8.4723%

- 1B. Tazewell Coal and Iron Company (J. S. Gillespie 198.20 Acre Tract) – Coal
CNX Gas Company LLC – CBM Leased
Arthritis Foundation, et al – All Minerals except Coal
Ada R. Compton, et al – Surface
0.99 acres 1.6842%

- 2A. Harrison-Wyatt, LLC (Big Axe Tr. 11-3) - Coal
CNX Gas Company LLC - CBM Leased
Carson D. Austin OR Mary Leftwich Heirs – All Minerals except Coal
Carson D. Austin – Surface
6.84 acres 11.6366%

- 2B. Harrison-Wyatt, LLC (Big Axe Tr. 11-3) - Coal
CNX Gas Company LLC - CBM Leased
Carson D. Austin OR Mary Leftwich Heirs – All Minerals except Coal
Carson D. Austin – Surface
31.42 acres 53.4536%

- 2C. Harrison-Wyatt, LLC. (Big Axe Tr. 11-3) - Coal
CNX Gas Company LLC - CBM Leased
Carson D. Austin – Surface and All Minerals except Coal
1.13 acres 1.9224%

- 2D. Harrison-Wyatt, LLC (Big Axe Tr. 11-3) - Coal
CNX Gas Company LLC - CBM Leased
Carson D. Austin – Surface and All Minerals except Coal
8.89 acres 15.1242%

3. Emory & Henry College - Fee
CNX Gas Company LLC - Oil, Gas and CBM Leased
4.52 acres 7.6897%

4. Tazewell Coal and Iron Company (Andrew J. Owens 205.75 Acre Tract) – Coal
CNX Gas Company LLC – CBM Leased
Gent Enterprise OR Tazewell Coal and Iron Company – All Minerals except Coal
CNX Gas Company LLC – Oil, Gas and CBM Leased
Gent Enterprise - Surface
0.01 acres 0.0170%

Wells contributing to the escrow account: CBM BF101 W/PL

Exhibit E
Unit BF-101
Docket #VGOB 05-1018-1507-01
List of Conflicting Owners/Claimants that require escrow
(58.78 Acre Unit)

	Acres in Unit	Percent of Unit
<u>Tract #1A, 4.98 acres</u>		
<u>COAL OWNERSHIP</u>		
Tazewell Coal & Iron Company (<i>Deeded to Tazewell Coal & Gas Company LLC on 3/16/2012, under DB745/750</i>)		
(1) Tazewell Coal and Gas Company LLC P. O. Box 675 Tazewell, VA 24651	4.98 acres	8.4723%
<u>OIL & GAS OWNERSHIP</u>		
Arthritis Foundation, et al. (<i>Logan W. Jackson Heirs, Devisees, Successors or Assigns</i>)	4.98 acres	8.4723%
(1) Lou Emma Combs Heirs, Devisees, Successors or Assigns (1/5)		
(1.1) Paul Combs Heirs, Devisees, Successors or Assigns	<i>No issue</i>	
(1.2) Charlie Combs Heirs, Devisees, Successors or Assigns		
(1.2.1) Juanita Ivanelle Combs Heirs, Devisees Successors or Assigns		
(1.2.1.1) Lou Holdren 3313 Grassmere Drive Lexington, KY 40503	0.0311 acres 1/160 of 4.98 acres	0.0530%
(1.2.1.2) Dr. Jeannine Holdren Nichols 1206 Stilwood Drive, NE Atlanta, GA 30306	0.0311 acres 1/160 of 4.98 acres	0.0530%
(1.2.1.3) Thomas C. Holdren General Delivery Socorro NM 87801	0.0311 acres 1/160 of 4.98 acres	0.0530%
(1.2.1.4) James Matthew Holdren 5088 Golden Drive San Jose, CA 95129	0.0311 acres 1/160 of 4.98 acres	0.0530%
(1.2.2) Lou Holdren 3313 Grassmere Drive Lexington, KY 40503	0.1245 acres 1/40 of 4.98 acres	0.2118%
(1.3) Tolbert Combs Heirs, Devisees, Successors or Assigns		
(1.3.1) Charlie Ivon Combs Heirs, Devisees Successors or Assigns		
(1.3.1.1) Robin Lynn Bandari 12009 Cottage Creek Court Henrico, VA 23233	0.0156 acres 1/320 of 4.98 acres	0.0265%
(1.3.1.2) Robert E. Combs 3118 Red Bud Highway Honaker, VA 24260	0.0156 acres 1/320 of 4.98 acres	0.0265%
(1.3.2) Tolbert Combs Jr. Heirs, Devisees, Successors or Assigns		
(1.3.2.1) Venella F. Combs (2nd Wife) Heirs, Devisees, Successors or Assigns		
(1.3.2.1.1) Sandra Mathena Heirs, Devisees, Successors or Assigns		
(1.3.2.1.1.1) Jeremy Mathena P. O. Box 1474 Honaker, VA 24260	0.0052 acres 1/960 of 4.98 acres	0.0088%
(1.3.2.1.2) Ricky Edward Fletcher Heirs, Devisees, Successors or Assigns		

Exhibit E
Unit BF-101
Docket #VGOB 05-1018-1507-01
List of Conflicting Owners/Claimants that require escrow
(58.78 Acre Unit)

	Acres in Unit	Percent of Unit
(1.3.2.1.2.1) Jeanette Fletcher 10567 Helen Henderson Way Honaker, VA 24260	0.0052 acres 1/960 of 4.98 acres	0.0088%
(1.3.2.2) Kathey Good 106 Doncaster Road Joppa, MD 21085	0.0208 acres 1/240 of 4.98 acres	0.0353%
(1.3.3) Paul W. Combs 1217 Whitetop Road Bluff City, TN 37618	0.0311 acres 1/160 of 4.98 acres	0.0530%
(1.3.4) Randall L. Combs 1207 Fairlane Road Honaker, VA 24260	0.0311 acres 1/160 of 4.98 acres	0.0530%
(1.3.5) Dolly Blankenship Heirs, Devisees, Successors or Assigns		
(1.3.5.1) Billy Edd Blankenship Rt.2 Box 378 Honaker, VA 24260	0.0311 acres 1/160 of 4.98 acres	0.0530%
(1.3.6) Betty Hess Rt.2 Box 432 Honaker, VA 24260	0.0311 acres 1/160 of 4.98 acres	0.0530%
(1.3.7) Geneva McGlothlin Box 1241 Honaker, VA 24260	0.0311 acres 1/160 of 4.98 acres	0.0530%
(1.3.8) Herbert Combs Heirs, Devisees, Successors or Assigns		
(1.3.8.1) Rosella J. Combs Heirs Heirs, Devisees, Successors or Assigns		
(1.3.8.1.1) Cevin M. Combs 396 Trunk Drive Dayton, OH 45431	0.0156 acres 1/320 of 4.98 acres	0.0265%
(1.3.8.1.2) Chris Combs 1867 Woods Drive Dayton, OH 45432	0.0156 acres 1/320 of 4.98 acres	0.0265%
(1.4) Albert Combs Heirs, Devisees, Successors or Assigns		
(1.4.1) Farley Combs 1801 Indian Creek Rd. Bee, VA 24217	0.0356 acres 1/140 of 4.98 acres	0.0605%
(1.4.1) Pauline Compton HC4 Box 772 Council, VA 24260	0.0356 acres 1/140 of 4.98 acres	0.0605%
(1.4.1) Chole Fogleman Heirs, Devisees, Successors or Assigns		
(1.4.3.1) Johnny Fogleman 296 Deerfield Drive Cleveland, VA 24225	0.0071 acres 1/700 of 4.98 acres	0.0121%
(1.4.3.2) Frank Fogleman 1478 Pittston Road Lebanon, VA 24266	0.0071 acres 1/700 of 4.98 acres	0.0121%
(1.4.3.3) Robert Fogleman 114 Meadow Lane Bluefield, VA 24605-9200	0.0071 acres 1/700 of 4.98 acres	0.0121%
(1.4.3.4) Kathy Hawkins 3860 U.S. Highway 19 Lebanon, VA 24266	0.0071 acres 1/700 of 4.98 acres	0.0121%
(1.4.3.5) Ellen Fogleman <i>Address Unknown</i>	0.0071 acres 1/700 of 4.98 acres	0.0121%

Exhibit E
Unit BF-101
Docket #VGOB 05-1018-1507-01
List of Conflicting Owners/Claimants that require escrow
(58.78 Acre Unit)

	Acres in Unit	Percent of Unit
(1.4.1) William Combs Heirs, Devisees, Successors or Assigns		
(1.4.4.1) Patricia A. Combs 63 Blossom Court Fairborn, OH 45324	0.0356 acres 1/140 of 4.98 acres	0.0605%
(1.4.1) Gay Logan Heirs, Devisees, Successors or Assigns		
(1.4.5.1) Rita Miller 106 Beach Road Petrolia, PA 16050	0.0051 acres 1/980 of 4.98 acres	0.0086%
(1.4.5.2) Barbara S. Southwell Heirs, Devisees, Successors or Assigns		
(1.4.5.2.1) William Zane Southwell 10673 US Highway 183 Clinton, OK 73601	0.0051 acres 1/980 of 4.98 acres	0.0086%
(1.4.5.3) Betty C. Hightower Heirs, Devisees, Successors or Assigns <i>Heirs Pending</i>	0.0051 acres 1/980 of 4.98 acres	0.0086%
(1.4.5.4) Jerry D. Logan 450 E. Jefferson Street Butler, PA 16001 9/30/2014 Bad address per returned mail	0.0051 acres 1/980 of 4.98 acres	0.0086%
(1.4.5.5) Jan L. Deal P.O. Box 58 North Washington, PA 16001 9/30/2014 Bad address per returned mail	0.0051 acres 1/980 of 4.98 acres	0.0086%
(1.4.5.6) Jean A. Cabbage 619 Bruin Road Petrolia, PA 16050	0.0051 acres 1/980 of 4.98 acres	0.0086%
(1.4.5.7) Pamela Shearer 227 Sheerwood Drive Cranberry TWP, PA 16066	0.0051 acres 1/980 of 4.98 acres	0.0086%
(1.4.6) Blanche Foleno Heirs, Devisees, Successors or Assigns		
(1.4.6.1) Billy Joe Foleno Heirs, Devisees, Successors or Assigns		
(1.4.6.2) Roscoe Foleno, Jr. 537 Lunsford Mill Hiltons, VA 24258	0.0119 acres 1/420 of 4.98 acres	0.0202%
(1.4.6.3) Keith Foleno P.O. Box 669 Honaker, VA 24260	0.0119 acres 1/420 of 4.98 acres	0.0202%
(1.4.6.4) Barry Lee Foleno Heirs, Devisees, Successors or Assigns		
(1.4.6.4.1) Beverly Ann Foleno 318 Deel Street Lebanon, VA 24266	0.0119 acres 1/420 of 4.98 acres	0.0202%
(1.4.7) Clyde Combs Heirs, Devisees, Successors or Assigns		
(1.4.7.1) Angeline Combs, widow 1135 Dewey Bostic Rd. Honaker, VA 24260	0.0356 acres 1/140 of 4.98 acres	0.0605%
(1.5) Rassie McGlothlin Heirs, Devisees, Successors or Assigns		
(1.5.1) Leonard Glenn McGlothlin Heirs, Devisees, Successors or Assigns		

Exhibit E
Unit BF-101
Docket #VGOB 05-1018-1507-01
List of Conflicting Owners/Claimants that require escrow
(58.78 Acre Unit)

	Acres in Unit	Percent of Unit
(1.5.1.1) Edna Lucille Dawson 136 Hill Street Tazewell, VA 24651	0.0311 acres 1/160 of 4.98 acres	0.0530%
(1.5.1.3) Dallas McGlothlin Heirs, Devisees, Successors or Assigns		
(1.5.1.3.1) Rose McGlothlin, widow 104 Sunnyside Drive Tazewell, VA 24651	0.0311 acres 1/160 of 4.98 acres	0.0530%
(1.5.1.6) Shirley Patrick c/o Rick Baldwin 5428 Winterest Dr. Roanoke, VA 24018-9072	0.0311 acres 1/160 of 4.98 acres	0.0530%
(2) Pearl Inez Whorley Heirs, Devisees, Successors or Assigns (1/5)		
(2.1) Elonzo S. Whorley Heirs, Devisees, Successors or Assigns		
(2.1.1) Douglas A. Worley P.O. Box 297 Montvale, VA 24122	0.0498 acres 1/100 of 4.98 acres	0.0847%
(2.1.1) Jerry W. Whorley 1136 12th Street SE Roanoke, VA 24013	0.0498 acres 1/100 of 4.98 acres	0.0847%
(2.1.1) Curtis A. Whorley 1136 12th Street SE Roanoke, VA 24013	0.0498 acres 1/100 of 4.98 acres	0.0847%
(2.1.1) Steven L. Whorley 708 Townside Rd SW Apt. 1 Roanoke, VA 24014	0.0498 acres 1/100 of 4.98 acres	0.0847%
(2.2) William T. Whorley Heirs, Devisees, Successors or Assigns		
(2.2.1) Vernie Whorley Heirs, Devisees, Successors or Assigns		
(2.2.1.1) Elizabeth McKee 805 Queen Avenue, NW Roanoke, VA 24012-4233	0.0664 acres 1/75 of 4.98 acres	0.1130%
(2.2.1.2) Patty Burkett PO Box 307 Shepherdstown, WV 25443-0307	0.0664 acres 1/75 of 4.98 acres	0.1130%
(2.2.1.3) Larry Whorley Heirs, Devisees, Successors or Assigns		
(2.2.1.3.1) Susan Whorley Rt. 1, Box 4 Greenville, WV 24945	0.0664 acres 1/75 of 4.98 acres	0.1130%
(2.3) Marvin Whorley Heirs, Devisees, Successors or Assigns		
(2.3.1) Richard Lee Whorley Box 155 Fort Montgomery, NY 10922	0.0332 acres 1/150 of 4.98 acres	0.0565%
(2.3.2) Wilma J. Bowyer P.O. Box 904, Willow Bend Road Union, WV 24983	0.0332 acres 1/150 of 4.98 acres	0.0565%
(2.3.3) James A. Whorley Rt.2 Box 225 Peterstown, WV 24963	0.0332 acres 1/150 of 4.98 acres	0.0565%
(2.3.4) Michael L. Whorley 1807 Mount Vernon Street Waynesboro, VA 22980	0.0332 acres 1/150 of 4.98 acres	0.0565%

Exhibit E
Unit BF-101
Docket #VGOB 05-1018-1507-01
List of Conflicting Owners/Claimants that require escrow
(58.78 Acre Unit)

	Acres in Unit	Percent of Unit
(2.3.5) Linda Christoff 3762 Station Drive Kennesaw, GA 30144	0.0332 acres 1/150 of 4.98 acres	0.0565%
(2.3.6) Marvin Anthony Whorley 5011 Serenity Drive Mooreburg, TN 37811	0.0332 acres 1/150 of 4.98 acres	0.0565%
(2.4) Hattie Burton Heirs, Devisees, Successors or Assigns		
(2.4.1) Charlotte Miller Rt.2 Box 117 Sinks Grove, WV 24976	0.0398 acres 1/125 of 4.98 acres	0.0678%
(2.4.2) Joyce Orth-Shimp 212 S. DuPont Road Wilmington, DE 19805	0.0398 acres 1/125 of 4.98 acres	0.0678%
(2.4.3) Omar Gentry Burton Heirs, Devisees, Successors or Assigns <i>Heirs Pending</i>	0.0398 acres 1/125 of 4.98 acres	0.0678%
(2.4.4) Ernestine Trader 2016 Naamans Road, Apt #B Wilmington, DE 19810	0.0398 acres 1/125 of 4.98 acres	0.0678%
(2.4.5) Jettie Marie Ray Heirs, Devisees, Successors or Assigns		
(2.4.5.1) Carol Goodman P.O. Box 47 Williamsburg, VA 24991	0.0199 acres 1/250 of 4.98 acres	0.0339%
(2.4.5.2) Donna Blanco 21354 Fultanhm Circle Ashburn, VA 20147	0.0199 acres 1/250 of 4.98 acres	0.0339%
(2.5) Sally Poff 3730 Knollridge Road Salem, VA 24153 <i>9/17/2014 Bad address per returned mail</i>	0.1992 acres 1/25 of 4.98 acres	0.3389%
(3) Cella A. Jackson Compton Heirs, Devisees, Successors or Assigns (1/5)		
(3.1) Fielding Compton Heirs, Devisees, Successors or Assigns		
(3.1.1) Callie Kestner Heirs, Devisees, Successors or Assigns <i>Heirs / Addresses Unknown</i>	0.1660 acres 1/30 of 4.98 acres	0.2824%
(3.2) Monnie Turkette Heirs, Devisees, Successors or Assigns		
(3.2.1) Bessie Turkette Heirs, Devisees, Successors or Assigns	0.0277 acres 1/180 of 4.98 acres	0.0471%
(3.2.2) Juanita Holmes Heirs, Devisees, Successors or Assigns <i>Heirs / Addresses Unknown</i>	0.0277 acres 1/180 of 4.98 acres	0.0471%
(3.2.3) Virginia Dye Heirs, Devisees, Successors or Assigns		
(3.2.3.1) William Dye <i>Address Unknown</i>	0.0092 acres 1/540 of 4.98 acres	0.0157%
(3.2.3.2) Randolph Dye <i>Address Unknown</i>	0.0092 acres 1/540 of 4.98 acres	0.0157%
(3.2.3.3) Michael Dye 10300 New Garden Rd Honaker, VA 24260	0.0092 acres 1/540 of 4.98 acres	0.0157%

Exhibit E
Unit BF-101
Docket #VGOB 05-1018-1507-01
List of Conflicting Owners/Claimants that require escrow
(58.78 Acre Unit)

	Acres in Unit	Percent of Unit
(3.2.4) Arthur Turkette Heirs, Devisees, Successors or Assigns		
(3.2.4.1) Arthur Turkette 11 Setty Road Albany, OH 45710	0.0277 acres 1/180 of 4.98 acres	0.0471%
(3.2.5) Thomas Jackson Turkette Heirs, Devisees, Successors or Assigns		
(3.2.5.1) Evan Thomas Turkette 8805 D.G. Collins Road Austin, TX 78744	0.0046 acres 1/1080 of 4.98 acres	0.0078%
(3.2.5.2) Charles Turkette Heirs, Devisees, Successors or Assigns		
(3.2.5.2.1) Dolores Turkette, widow 1150 Rochawies Drive Oakland, MI 48363	0.0046 acres 1/1080 of 4.98 acres	0.0078%
(3.2.5.3) Frederick Harry Turkette 18833 Psutka Road Thompsonville, MI 49683	0.0046 acres 1/1080 of 4.98 acres	0.0078%
(3.2.5.4) Brenda Combs J. 919 E. Tienken Road Rochester, MI 48306	0.0046 acres 1/1080 of 4.98 acres	0.0078%
(3.2.5.5) Lana Lee Turkette Address Unknown	0.0046 acres 1/1080 of 4.98 acres	0.0078%
(3.2.5.6) Mary Emily Karas Heirs, Devisees, Successors or Assigns		
(3.2.5.6.1) Richard Karas, widower 40621 Rinaldi Drive Sterling Heights, MI 48313	0.0046 acres 1/1080 of 4.98 acres	0.0078%
(3.2.6) Fielden Turkette Heirs, Devisees, Successors or Assigns		
(3.2.6.1) Virginia B. Turkett Heirs, Devisees, Successors or Assigns		
(3.2.6.1.1) Patsy Webb 49 W. Oak Street W. Alexandria, OH 45381	0.0092 acres 1/540 of 4.98 acres	0.0157%
(3.2.6.1.2) Monia Elizabeth Olesky Heirs, Devisees, Successors or Assigns		
(3.2.6.1.2.1) John Olesky, widower 217 N. Thomas Rd. Tallmadge, OH 44278	0.0092 acres 1/540 of 4.98 acres	0.0157%
(3.2.6.1.3) Larry Fielden Turkette Heirs, Devisees, Successors or Assigns		
(3.2.6.1.3.1) Linda Turkett, widow 1126 Cymar Drive East Beavercreek, OH 45434	0.0092 acres 1/540 of 4.98 acres	0.0157%
(3.3) Bessie Kiser Heirs, Devisees, Successors or Assigns		
(3.3.1) Rawle Kiser 408 Ridgefields Road Kingsport, TN 37660	0.0830 acres 1/60 of 4.98 acres	0.1412%
(3.3.2) Fayrene Stump Heirs, Devisees, Successors or Assigns		
(3.3.2.1) Ellis Stump Heirs, Devisees, Successors or Assigns Heirs / Addresses Unknown	0.0830 acres 1/60 of 4.98 acres	0.1412%

Exhibit E
Unit BF-101
Docket #VGOB 05-1018-1507-01
List of Conflicting Owners/Claimants that require escrow
(58.78 Acre Unit)

	Acres in Unit	Percent of Unit
(3.4) Alec Compton Heirs, Devisees, Successors or Assigns		
(3.4.1) Jack Compton 9765 E. Hasket Lane Dayton, OH 45424	0.0830 acres 1/60 of 4.98 acres	0.1412%
(3.4.2) Roger Compton Heirs, Devisees, Successors or Assigns		
(3.4.2.1) Lance Compton 3343 Nina V. Lance Riverside, OH 45424	0.0208 acres 1/240 of 4.98 acres	0.0353%
(3.4.2.2) Christa C. Jones 2752 Haig Avenue Kettering, OH 45419	0.0208 acres 1/240 of 4.98 acres	0.0353%
(3.4.2.3) Shelly N. O'Daniel 320 Glenapple New Carlisle, OH 45344	0.0208 acres 1/240 of 4.98 acres	0.0353%
(3.4.2.4) Kelly L. Richmond 6406 Trenton-Franklin Road Middletown, OH 45042	0.0208 acres 1/240 of 4.98 acres	0.0353%
(3.5) Electa Hale Heirs, Devisees, Successors or Assigns		
(3.5.1) Carl Hale Heirs, Devisees, Successors or Assigns		
(3.5.1.1) Edward Hale 131 Augusta Avenue Akron, OH 44302	0.0237 acres 1/210 of 4.98 acres	0.0403%
(3.5.2) Curtis Hale Heirs, Devisees, Successors or Assigns		
(3.5.2.1) Evelyn L. Marcum Heirs, Devisees, Successors or Assigns		
(3.5.2.1.1) Jackie Moon 4808 Virginia Avenue Charleston, WV 25304	0.0079 acres 1/630 of 4.98 acres	0.0134%
(3.5.2.1.2) Patty Lynn Fragale 4808 Virginia Avenue Charleston, WV 25304	0.0079 acres 1/630 of 4.98 acres	0.0134%
(3.5.2.1.3) Barry Kent Hale 195 Township Road 1055 Proctorville, OH 45669	0.0079 acres 1/630 of 4.98 acres	0.0134%
(3.5.3) Geneva Mullins 109 Bland Street Narrows, VA 24124	0.0237 acres 1/210 of 4.98 acres	0.0403%
(3.5.4) Logan Hale HC4 Box 935 Council, VA 24260	0.0237 acres 1/210 of 4.98 acres	0.0403%
(3.5.5) Ilene Wolfe 8902 Helen Henderson Highway Honaker, VA 24260	0.0237 acres 1/210 of 4.98 acres	0.0403%
(3.5.6) Lowell Hale P.O. Box 367 Epworth, GA 30541	0.0237 acres 1/210 of 4.98 acres	0.0403%
(3.5.7) William H. Hale 653 Glenwood Circle Berea, OH 44017	0.0237 acres 1/210 of 4.98 acres	0.0403%
(3.6) Logan Compton Heirs, Devisees, Successors or Assigns <i>Heirs / Addresses Unknown</i>	0.1660 acres 1/30 of 4.98 acres	0.2824%

Exhibit E
Unit BF-101
Docket #VGOB 05-1018-1507-01
List of Conflicting Owners/Claimants that require escrow
(58.78 Acre Unit)

	Acres in Unit	Percent of Unit
(4) Virginia Caroline Boyd Heirs, Devisees, Successors or Assigns (1/5)		
(4.1) Myra Boyd Looney Heirs, Devisees, Successors or Assigns		
(4.1.1) Sylvia A. Watson Heirs, Devisees, Successors or Assigns		
(4.1.1.1) Arthur Watson, widower 300 E. Mill Road Evansville, IN 47711 5/14/12 Bad address per returned mail	0.0415 acres 1/120 of 4.98 acres	0.0706%
(4.1.2) Zelma R. Raypole Heirs, Devisees, Successors or Assigns		
(4.1.2.11) Jeremy Wallace 165 Columbus Street Wilmington, OH 45177 1/21/2013 Bad address per returned mail	0.0415 acres 1/120 of 4.98 acres	0.0706%
(4.1.3) Virginia Crosier HC83 Box 147 Union, WV 24983	0.0415 acres 1/120 of 4.98 acres	0.0706%
(4.1.4) Lex I. Looney Heirs, Devisees, Successors or Assigns		
(4.1.4.1) Golda Looney, widow 14230 Rural Route 41S Greenfield, OH 45123	0.0415 acres 1/120 of 4.98 acres	0.0706%
(4.1.5) Joan Foley 165 Columbus Street Wilmington, OH 45177 1/21/2013 Bad address per returned mail	0.0415 acres 1/120 of 4.98 acres	0.0706%
(4.1.6) Ralph B. Looney Heirs, Devisees, Successors or Assigns		
(4.1.6.1) Teresa Stodgel c/o Jamie Reid 71 N. Buffalo St. POB 405 Hamden, OH 45634	0.0208 acres 1/240 of 4.98 acres	0.0353%
(4.1.6.2) Melody Powell 484 Redfist Street Port St. Joe, FL 32456	0.0208 acres 1/240 of 4.98 acres	0.0353%
(4.2) Pheola S. Boyd Heirs, Devisees, Successors or Assigns		
(4.2.1) Earlene Strouth 1942 Swords Creek Rd Honaker, VA 24260	0.0623 acres 1/80 of 4.98 acres	0.1059%
(4.2.2) G. Paul Boyd Heirs, Devisees, Successors or Assigns <i>Heirs / Addresses Unknown</i>	0.0623 acres 1/80 of 4.98 acres	0.1059%
(4.2.3) James William Boyd Heirs, Devisees, Successors or Assigns		
(4.2.3.1) Judy Boyd Delp 2172 Jewell Ridge Rd. Richlands, VA 24641 1/12/13 Bad address per returned mail	0.0208 acres 1/240 of 4.98 acres	0.0353%
(4.2.3.2) Johnny Sherman Boyd P.O. Box 1825 Honaker, VA 24260	0.0208 acres 1/240 of 4.98 acres	0.0353%
(4.2.3.3) James Dallas Boyd Heirs, Devisees, Successors or Assigns		

Exhibit E
Unit BF-101
Docket #VGOB 05-1018-1507-01
List of Conflicting Owners/Claimants that require escrow
(58.78 Acre Unit)

	Acres in Unit	Percent of Unit
(4.2.3.3.1) James Boyd c/o Cindy Kennison 429 N. 2nd St. Greenfield, OH 45123	0.0104 acres 1/480 of 4.98 acres	0.0177%
(4.2.3.3.2) Christie Boyd c/o Cindy Kennison 429 N. 2nd St. Greenfield, OH 45123	0.0104 acres 1/480 of 4.98 acres	0.0177%
(4.2.4) Barbara Reynolds Heirs, Devisees, Successors or Assigns		
(4.2.4.1) Raymond Reynolds, widower 67 Vaughn Brooks Rd Cleveland, VA 24225	0.0208 acres 1/240 of 4.98 acres	0.0353%
(4.2.4.2) Dorothy Jean Combs 633 Vaughn Brooks Rd. Cleveland, VA 24225	0.0208 acres 1/240 of 4.98 acres	0.0353%
(4.2.4.3) George Ray P.O. Box 3222 Lebanon, VA 24266	0.0208 acres 1/240 of 4.98 acres	0.0353%
(4.3) Celia Webb Heirs, Devisees, Successors or Assigns		
(4.3.1) Zita Bea Hurt Heirs, Devisees, Successors or Assigns		
(4.3.1.1) Darel Gene Hurt 826 6th Street SE Hickory, NC 28602	0.0415 acres 1/120 of 4.98 acres	0.0706%
(4.3.1.2) Garland Lynn Hurt 883 Winchester Circle Macon, GA 31210	0.0415 acres 1/120 of 4.98 acres	0.0706%
(4.3.1.3) Betty Joyce Dye 8927 Columbus Road, Lot #35 Mt. Vernon, OH 43050	0.0415 acres 1/120 of 4.98 acres	0.0706%
(4.3.2) Elmer Webb Heirs, Devisees, Successors or Assigns		
(4.3.2.1) Gladys Webb Heirs, Devisees, Successors or Assigns <i>Heirs / Addresses Unknown</i>	0.1245 acres 1/40 of 4.98 acres	0.2118%
(4.4) Earl Boyd Heirs, Devisees, Successors or Assigns		
(4.4.1) Katie Jo Nichols 3521 E. Gleneagle Place Chandler, AZ 85249	0.1245 acres 1/40 of 4.98 acres	0.2118%
(4.4.2) Otto Boyd Heirs, Devisees, Successors or Assigns		
(4.4.2.1) Audrey E. Boyd 623 Ticknor Road Mogadore, OH 44260	0.0623 acres 1/80 of 4.98 acres	0.1059%
(4.4.3) John L. Boyd 2332 Eastlawn Avenue Akron, OH 44305	0.0623 acres 1/80 of 4.98 acres	0.1059%
(5) Arthritis Foundation 3805 Cutshaw Avenue, Suite 200 Richmond, VA 23230 <i>5/5/12 Bad address per returned mail</i>	0.9960 acres 1/5 of 4.98 acres	1.6945%
Total tract acres	4.8244	
Total tract percent	8.2075%	

Exhibit E
Unit BF-101
Docket #VGOB 05-1018-1507-01
List of Conflicting Owners/Claimants that require escrow
(58.78 Acre Unit)

	Acres in Unit	Percent of Unit
<u>Tract #1B, 0.99 acres</u>		
<u>COAL OWNERSHIP</u>		
Tazewell Coal & Iron Company <i>(Deeded to Tazewell Coal & Gas Company LLC on 3/16/2012, under DB745/750)</i>		
(1) Tazewell Coal and Gas Company LLC P. O. Box 675 Tazewell, VA 24651 <i>Previously Tazewell Coal & Iron Company Deeded to Tazewell Coal and Gas Company LLC 3/16/2012 DB745/750</i>	0.99 acres	1.6842%
<u>OIL & GAS OWNERSHIP</u>		
Arthritis Foundation, et al. <i>(Logan W. Jackson Heirs, Devisees, Successors or Assigns)</i>	0.99 acres	1.6842%
(1) Lou Emma Combs Heirs, Devisees, Successors or Assigns (1/5)		
(1.1) Paul Combs Heirs, Devisees, Successors or Assigns	No issue	
(1.2) Charlie Combs Heirs, Devisees, Successors or Assigns		
(1.2.1) Juanita Ivanelle Combs Heirs, Devisees Successors or Assigns		
(1.2.1.1) Lou Holdren 3313 Grassmere Drive Lexington, KY 40503	0.0062 acres 1/160 of 0.99 acres	0.0105%
(1.2.1.2) Dr. Jeannine Holdren Nichols 1206 Stilwood Drive, NE Atlanta, GA 30306	0.0062 acres 1/160 of 0.99 acres	0.0105%
(1.2.1.3) Thomas C. Holdren General Delivery Socorro NM 87801	0.0062 acres 1/160 of 0.99 acres	0.0105%
(1.2.1.4) James Matthew Holdren 5088 Golden Drive San Jose, CA 95129	0.0062 acres 1/160 of 0.99 acres	0.0105%
(1.2.2) Lou Holdren 3313 Grassmere Drive Lexington, KY 40503	0.0248 acres 1/40 of 0.99 acres	0.0421%
(1.3) Tolbert Combs Heirs, Devisees, Successors or Assigns		
(1.3.1) Charlie Ivon Combs Heirs, Devisees Successors or Assigns		
(1.3.1.1) Robin Lynn Bandari 12009 Cottage Creek Court Henrico, VA 23233	0.0031 acres 1/320 of 0.99 acres	0.0053%
(1.3.1.2) Robert E. Combs 3118 Red Bud Highway Honaker, VA 24260	0.0031 acres 1/320 of 0.99 acres	0.0053%
(1.3.2) Tolbert Combs Jr. Heirs, Devisees, Successors or Assigns		
(1.3.2.1) Venella F. Combs (2nd Wife) Heirs, Devisees, Successors or Assigns		
(1.3.2.1.1) Sandra Mathena Heirs, Devisees, Successors or Assigns		
(1.3.2.1.1.1) Jeremy Mathena P. O. Box 1474 Honaker, VA 24260	0.0010 acres 1/960 of 0.99 acres	0.0018%

Exhibit E
Unit BF-101
Docket #VGOB 05-1018-1507-01
List of Conflicting Owners/Claimants that require escrow
(58.78 Acre Unit)

	Acres in Unit	Percent of Unit
(1.3.2.1.2) Ricky Edward Fletcher Heirs, Devisees, Successors or Assigns		
(1.3.2.1.2.1) Jeanette Fletcher 10567 Helen Henderson Way Honaker, VA 24260	0.0010 acres 1/960 of 0.99 acres	0.0018%
(1.3.2.2) Kathey Good 106 Doncaster Road Joppa, MD 21085	0.0041 acres 1/240 of 0.99 acres	0.0070%
(1.3.3) Paul W. Combs 1217 Whitetop Road Bluff City, TN 37618	0.0062 acres 1/160 of 0.99 acres	0.0105%
(1.3.4) Randall L. Combs 1207 Fairlane Road Honaker, VA 24260	0.0062 acres 1/160 of 0.99 acres	0.0105%
(1.3.5) Dolly Blankenship Heirs, Devisees, Successors or Assigns		
(1.3.5.1) Billy Edd Blankenship Rt.2 Box 378 Honaker, VA 24260	0.0062 acres 1/160 of 0.99 acres	0.0105%
(1.3.6) Betty Hess Rt.2 Box 432 Honaker, VA 24260	0.0062 acres 1/160 of 0.99 acres	0.0105%
(1.3.7) Geneva McGlothlin Box 1241 Honaker, VA 24260	0.0062 acres 1/160 of 0.99 acres	0.0105%
(1.3.8) Herbert Combs Heirs, Devisees, Successors or Assigns		
(1.3.8.1) Rosella J. Combs Heirs Heirs, Devisees, Successors or Assigns		
(1.3.8.1.1) Cevin M. Combs 396 Trunk Drive Dayton, OH 45431	0.0031 acres 1/320 of 0.99 acres	0.0053%
(1.3.8.1.2) Chris Combs 1867 Woods Drive Dayton, OH 45432	0.0031 acres 1/320 of 0.99 acres	0.0053%
(1.4) Albert Combs Heirs, Devisees, Successors or Assigns		
(1.4.1) Farley Combs 1801 Indian Creek Rd. Bee, VA 24217	0.0071 acres 1/140 of 0.99 acres	0.0120%
(1.4.1) Pauline Compton HC4 Box 772 Council, VA 24260	0.0071 acres 1/140 of 0.99 acres	0.0120%
(1.4.1) Chole Fogleman Heirs, Devisees, Successors or Assigns		
(1.4.3.1) Johnny Fogleman 296 Deerfield Drive Cleveland, VA 24225	0.0014 acres 1/700 of 0.99 acres	0.0024%
(1.4.3.2) Frank Fogleman 1478 Pittston Road Lebanon, VA 24266	0.0014 acres 1/700 of 0.99 acres	0.0024%
(1.4.3.3) Robert Fogleman 114 Meadow Lane Bluefield, VA 24605-9200	0.0014 acres 1/700 of 0.99 acres	0.0024%
(1.4.3.4) Kathy Hawkins 3860 U.S. Highway 19 Lebanon, VA 24266	0.0014 acres 1/700 of 0.99 acres	0.0024%

Exhibit E
Unit BF-101
Docket #VGOB 05-1018-1507-01
List of Conflicting Owners/Claimants that require escrow
(58.78 Acre Unit)

	Acres in Unit	Percent of Unit
(1.4.3.5) Ellen Fogleman <i>Address Unknown</i>	0.0014 acres 1/700 of 0.99 acres	0.0024%
(1.4.1) William Combs Heirs, Devisees, Successors or Assigns		
(1.4.4.1) Patricia A. Combs 63 Blossom Court Fairborn, OH 45324	0.0071 acres 1/140 of 0.99 acres	0.0120%
(1.4.1) Gay Logan Heirs, Devisees, Successors or Assigns		
(1.4.5.1) Rita Miller 106 Beach Road Petrolia, PA 16050	0.0010 acres 1/980 of 0.99 acres	0.0017%
(1.4.5.2) Barbara S. Southwell Heirs, Devisees, Successors or Assigns		
(1.4.5.2.1) William Zane Southwell 10673 US Highway 183 Clinton, OK 73601	0.0010 acres 1/980 of 0.99 acres	0.0017%
(1.4.5.3) Betty C. Hightower Heirs, Devisees, Successors or Assigns <i>Heirs Pending</i>	0.0010 acres 1/980 of 0.99 acres	0.0017%
(1.4.5.4) Jerry D. Logan 450 E. Jefferson Street Butler, PA 16001 <i>9/30/2014 Bad address per returned mail</i>	0.0010 acres 1/980 of 0.99 acres	0.0017%
(1.4.5.5) Jan L. Deal P.O. Box 58 North Washington, PA 16001 <i>9/30/2014 Bad address per returned mail</i>	0.0010 acres 1/980 of 0.99 acres	0.0017%
(1.4.5.6) Jean A. Cabbage 619 Bruin Road Petrolia, PA 16050	0.0010 acres 1/980 of 0.99 acres	0.0017%
(1.4.5.7) Pamela Shearer 227 Sheerwood Drive Cranberry TWP, PA 16066	0.0010 acres 1/980 of 0.99 acres	0.0017%
(1.4.6) Blanche Foleno Heirs, Devisees, Successors or Assigns		
(1.4.6.1) Billy Joe Foleno Heirs, Devisees, Successors or Assigns		
(1.4.6.2) Roscoe Foleno, Jr. 537 Lunsford Mill Hiltons, VA 24258	0.0024 acres 1/420 of 0.99 acres	0.0040%
(1.4.6.3) Keith Foleno P.O. Box 669 Honaker, VA 24260	0.0024 acres 1/420 of 0.99 acres	0.0040%
(1.4.6.4) Barry Lee Foleno Heirs, Devisees, Successors or Assigns		
(1.4.6.4.1) Beverly Ann Foleno 318 Deel Street Lebanon, VA 24266	0.0024 acres 1/420 of 0.99 acres	0.0040%
(1.4.7) Clyde Combs Heirs, Devisees, Successors or Assigns		
(1.4.7.1) Angeline Combs, widow 1135 Dewey Bostic Rd. Honaker, VA 24260	0.0071 acres 1/140 of 0.99 acres	0.0120%
(1.5) Rassie McGlothlin Heirs, Devisees, Successors or Assigns		

Exhibit E
Unit BF-101
Docket #VGOB 05-1018-1507-01
List of Conflicting Owners/Claimants that require escrow
(58.78 Acre Unit)

	Acres in Unit	Percent of Unit
(1.5.1) Leonard Glenn McGlothlin Heirs, Devisees, Successors or Assigns		
(1.5.1.1) Edna Lucille Dawson 136 Hill Street Tazewell, VA 24651	0.0062 acres 1/160 of 0.99 acres	0.0105%
(1.5.1.3) Dallas McGlothlin Heirs, Devisees, Successors or Assigns		
(1.5.1.3.1) Rose McGlothlin, widow 104 Sunnyside Drive Tazewell, VA 24651	0.0062 acres 1/160 of 0.99 acres	0.0105%
(1.5.1.6) Shirley Patrick c/o Rick Baldwin 5428 Winterest Dr. Roanoke, VA 24018-9072	0.0062 acres 1/160 of 0.99 acres	0.0105%
(2) Pearl Inez Whorley Heirs, Devisees, Successors or Assigns (1/5)		
(2.1) Elonzo S. Whorley Heirs, Devisees, Successors or Assigns		
(2.1.1) Douglas A. Worley P.O. Box 297 Montvale, VA 24122	0.0099 acres 1/100 of 0.99 acres	0.0168%
(2.1.1) Jerry W. Whorley 1136 12th Street SE Roanoke, VA 24013	0.0099 acres 1/100 of 0.99 acres	0.0168%
(2.1.1) Curtis A. Whorley 1136 12th Street SE Roanoke, VA 24013	0.0099 acres 1/100 of 0.99 acres	0.0168%
(2.1.1) Steven L. Whorley 708 Townside Rd SW Apt. 1 Roanoke, VA 24014	0.0099 acres 1/100 of 0.99 acres	0.0168%
(2.2) William T. Whorley Heirs, Devisees, Successors or Assigns		
(2.2.1) Vernie Whorley Heirs, Devisees, Successors or Assigns		
(2.2.1.1) Elizabeth McKee 805 Queen Avenue, NW Roanoke, VA 24012-4233	0.0132 acres 1/75 of 0.99 acres	0.0225%
(2.2.1.2) Patty Burkett PO Box 307 Shepherdstown, WV 25443-0307	0.0132 acres 1/75 of 0.99 acres	0.0225%
(2.2.1.3) Larry Whorley Heirs, Devisees, Successors or Assigns		
(2.2.1.3.1) Susan Whorley Rt. 1, Box 4 Greenville, WV 24945	0.0132 acres 1/75 of 0.99 acres	0.0225%
(2.3) Marvin Whorley Heirs, Devisees, Successors or Assigns		
(2.3.1) Richard Lee Whorley Box 155 Fort Montgomery, NY 10922	0.0066 acres 1/150 of 0.99 acres	0.0112%
(2.3.2) Wilma J. Bowyer P.O. Box 904, Willow Bend Road Union, WV 24983	0.0066 acres 1/150 of 0.99 acres	0.0112%
(2.3.3) James A. Whorley Rt.2 Box 225 Peterstown, WV 24963	0.0066 acres 1/150 of 0.99 acres	0.0112%

Exhibit E
Unit BF-101
Docket #VGOB 05-1018-1507-01
List of Conflicting Owners/Claimants that require escrow
(58.78 Acre Unit)

	Acres in Unit	Percent of Unit
(2.3.4) Michael L. Whorley 1807 Mount Vernon Street Waynesboro, VA 22980	0.0066 acres 1/150 of 0.99 acres	0.0112%
(2.3.5) Linda Christoff 3762 Station Drive Kennesaw, GA 30144	0.0066 acres 1/150 of 0.99 acres	0.0112%
(2.3.6) Marvin Anthony Whorley 5011 Serenity Drive Mooreburg, TN 37811	0.0066 acres 1/150 of 0.99 acres	0.0112%
(2.4) Hattie Burton Heirs, Devisees, Successors or Assigns		
(2.4.1) Charlotte Miller Rt.2 Box 117 Sinks Grove, WV 24976	0.0079 acres 1/125 of 0.99 acres	0.0135%
(2.4.2) Joyce Orth-Shimp 212 S. DuPont Road Wilmington, DE 19805	0.0079 acres 1/125 of 0.99 acres	0.0135%
(2.4.3) Omar Gentry Burton Heirs, Devisees, Successors or Assigns <i>Heirs Pending</i>	0.0079 acres 1/125 of 0.99 acres	0.0135%
(2.4.4) Ernestine Trader 2016 Naamans Road, Apt #B Wilmington, DE 19810	0.0079 acres 1/125 of 0.99 acres	0.0135%
(2.4.5) Jettie Marie Ray Heirs, Devisees, Successors or Assigns		
(2.4.5.1) Carol Goodman P.O. Box 47 Williamsburg, VA 24991	0.0040 acres 1/250 of 0.99 acres	0.0067%
(2.4.5.2) Donna Blanco 21354 Fultanham Circle Ashburn, VA 20147	0.0040 acres 1/250 of 0.99 acres	0.0067%
(2.5) Sally Poff 3730 Knollridge Road Salem, VA 24153 <i>9/17/2014 Bad address per returned mail</i>	0.0396 acres 1/25 of 0.99 acres	0.0674%
(3) Celia A. Jackson Compton Heirs, Devisees, Successors or Assigns (1/5)		
(3.1) Fielding Compton Heirs, Devisees, Successors or Assigns		
(3.1.1) Callie Kestner Heirs, Devisees, Successors or Assigns <i>Heirs / Addresses Unknown</i>	0.0330 acres 1/30 of 0.99 acres	0.0561%
(3.2) Monnie Turkette Heirs, Devisees, Successors or Assigns		
(3.2.1) Bessie Turkette Heirs, Devisees, Successors or Assigns	0.0055 acres 1/180 of 0.99 acres	0.0094%
(3.2.2) Juanita Holmes Heirs, Devisees, Successors or Assigns <i>Heirs / Addresses Unknown</i>	0.0055 acres 1/180 of 0.99 acres	0.0094%
(3.2.3) Virginia Dye Heirs, Devisees, Successors or Assigns		
(3.2.3.1) William Dye <i>Address Unknown</i>	0.0018 acres 1/540 of 0.99 acres	0.0031%
(3.2.3.2) Randolph Dye <i>Address Unknown</i>	0.0018 acres 1/540 of 0.99 acres	0.0031%

Exhibit E
Unit BF-101
Docket #VGOB 05-1018-1507-01
List of Conflicting Owners/Claimants that require escrow
(58.78 Acre Unit)

	Acres in Unit	Percent of Unit
(3.2.3.3) Michael Dye 10300 New Garden Rd Honaker, VA 24260	0.0018 acres 1/540 of 0.99 acres	0.0031%
(3.2.4) Arthur Turkette Heirs, Devisees, Successors or Assigns		
(3.2.4.1) Arthur Turkette 11 Setty Road Albany, OH 45710	0.0055 acres 1/180 of 0.99 acres	0.0094%
(3.2.5) Thomas Jackson Turkette Heirs, Devisees, Successors or Assigns		
(3.2.5.1) Evan Thomas Turkette 8805 D.G. Collins Road Austin, TX 78744	0.0009 acres 1/1080 of 0.99 acres	0.0016%
(3.2.5.2) Charles Turkette Heirs, Devisees, Successors or Assigns		
(3.2.5.2.1) Dolores Turkette, widow 1150 Rochawies Drive Oakland, MI 48363	0.0009 acres 1/1080 of 0.99 acres	0.0016%
(3.2.5.3) Frederick Harry Turkette 18833 Psutka Road Thompsonville, MI 49683	0.0009 acres 1/1080 of 0.99 acres	0.0016%
(3.2.5.4) Brenda Combs J. 919 E. Tienken Road Rochester, MI 48306	0.0009 acres 1/1080 of 0.99 acres	0.0016%
(3.2.5.5) Lana Lee Turkette <i>Address Unknown</i>	0.0009 acres 1/1080 of 0.99 acres	0.0016%
(3.2.5.6) Mary Emily Karas Heirs, Devisees, Successors or Assigns		
(3.2.5.6.1) Richard Karas, widower 40621 Rinaldi Drive Sterling Heights, MI 48313	0.0009 acres 1/1080 of 0.99 acres	0.0016%
(3.2.6) Fielden Turkette Heirs, Devisees, Successors or Assigns		
(3.2.6.1) Virginia B. Turkett Heirs, Devisees, Successors or Assigns		
(3.2.6.1.1) Patsy Webb 49 W. Oak Street W. Alexandria, OH 45381	0.0018 acres 1/540 of 0.99 acres	0.0031%
(3.2.6.1.2) Monia Elizabeth Olesky Heirs, Devisees, Successors or Assigns		
(3.2.6.1.2.1) John Olesky, widower 217 N. Thomas Rd. Tallmadge, OH 44278	0.0018 acres 1/540 of 0.99 acres	0.0031%
(3.2.6.1.3) Larry Fielden Turkette Heirs, Devisees, Successors or Assigns		
(3.2.6.1.3.1) Linda Turkett, widow 1126 Cymar Drive East Beavercreek, OH 45434	0.0018 acres 1/540 of 0.99 acres	0.0031%
(3.3) Bessie Kiser Heirs, Devisees, Successors or Assigns		
(3.3.1) Rawle Kiser 408 Ridgefields Road Kingsport, TN 37660	0.0165 acres 1/60 of 0.99 acres	0.0281%
(3.3.2) Fayrene Stump Heirs, Devisees, Successors or Assigns		

Exhibit E
Unit BF-101
Docket #VGOB 05-1018-1507-01
List of Conflicting Owners/Claimants that require escrow
(58.78 Acre Unit)

	Acres in Unit	Percent of Unit
(3.3.2.1) Ellis Stump Heirs, Devisees, Successors or Assigns <i>Heirs / Addresses Unknown</i>	0.0165 acres 1/60 of 0.99 acres	0.0281%
(3.4) Alec Compton Heirs, Devisees, Successors or Assigns		
(3.4.1) Jack Compton 9765 E. Hasket Lane Dayton, OH 45424	0.0165 acres 1/60 of 0.99 acres	0.0281%
(3.4.2) Roger Compton Heirs, Devisees, Successors or Assigns		
(3.4.2.1) Lance Compton 3343 Nina V. Lance Riverside, OH 45424	0.0041 acres 1/240 of 0.99 acres	0.0070%
(3.4.2.2) Christa C. Jones 2752 Haig Avenue Kettering, OH 45419	0.0041 acres 1/240 of 0.99 acres	0.0070%
(3.4.2.3) Shelly N. O'Daniel 320 Glenapple New Carlisle, OH 45344	0.0041 acres 1/240 of 0.99 acres	0.0070%
(3.4.2.4) Kelly L. Richmond 6406 Trenton-Franklin Road Middletown, OH 45042	0.0041 acres 1/240 of 0.99 acres	0.0070%
(3.5) Electa Hale Heirs, Devisees, Successors or Assigns		
(3.5.1) Carl Hale Heirs, Devisees, Successors or Assigns		
(3.5.1.1) Edward Hale 131 Augusta Avenue Akron, OH 44302	0.0047 acres 1/210 of 0.99 acres	0.0080%
(3.5.2) Curtis Hale Heirs, Devisees, Successors or Assigns		
(3.5.2.1) Evelyn L. Marcum Heirs, Devisees, Successors or Assigns		
(3.5.2.1.1) Jackie Moon 4808 Virginia Avenue Charleston, WV 25304	0.0016 acres 1/630 of 0.99 acres	0.0027%
(3.5.2.1.2) Patty Lynn Fragale 4808 Virginia Avenue Charleston, WV 25304	0.0016 acres 1/630 of 0.99 acres	0.0027%
(3.5.2.1.3) Barry Kent Hale 195 Township Road 1055 Proctorville, OH 45669	0.0016 acres 1/630 of 0.99 acres	0.0027%
(3.5.3) Geneva Mullins 109 Bland Street Narrows, VA 24124	0.0047 acres 1/210 of 0.99 acres	0.0080%
(3.5.4) Logan Hale HC4 Box 935 Council, VA 24260	0.0047 acres 1/210 of 0.99 acres	0.0080%
(3.5.5) Ilene Wolfe 8902 Helen Henderson Highway Honaker, VA 24260	0.0047 acres 1/210 of 0.99 acres	0.0080%
(3.5.6) Lowell Hale P.O. Box 367 Epworth, GA 30541	0.0047 acres 1/210 of 0.99 acres	0.0080%

Exhibit E
Unit BF-101
Docket #VGOB 05-1018-1507-01
List of Conflicting Owners/Claimants that require escrow
(58.78 Acre Unit)

	Acres in Unit	Percent of Unit
(3.5.7) William H. Hale 653 Glenwood Circle Berea, OH 44017	0.0047 acres 1/210 of 0.99 acres	0.0080%
(3.6) Logan Compton Heirs, Devisees, Successors or Assigns <i>Heirs / Addresses Unknown</i>	0.0330 acres 1/30 of 0.99 acres	0.0561%
(4) Virginia Caroline Boyd Heirs, Devisees, Successors or Assigns (1/5)		
(4.1) Myra Boyd Looney Heirs, Devisees, Successors or Assigns		
(4.1.1) Sylvia A. Watson Heirs, Devisees, Successors or Assigns		
(4.1.1.1) Arthur Watson, widower 300 E. Mill Road Evansville, IN 47711 <i>5/14/12 Bad address per returned mail</i>	0.0083 acres 1/120 of 0.99 acres	0.0140%
(4.1.2) Zelma R. Raypole Heirs, Devisees, Successors or Assigns		
(4.1.2.1) Jeremy Wallace 165 Columbus Street Wilmington, OH 45177 <i>1/21/2013 Bad address per returned mail</i>	0.0083 acres 1/120 of 0.99 acres	0.0140%
(4.1.3) Virginia Crosier HC83 Box 147 Union, WV 24983	0.0083 acres 1/120 of 0.99 acres	0.0140%
(4.1.4) Lex I. Looney Heirs, Devisees, Successors or Assigns		
(4.1.4.1) Golda Looney, widow 14230 Rural Route 41S Greenfield, OH 45123	0.0083 acres 1/120 of 0.99 acres	0.0140%
(4.1.5) Joan Foley 165 Columbus Street Wilmington, OH 45177 <i>1/21/2013 Bad address per returned mail</i>	0.0083 acres 1/120 of 0.99 acres	0.0140%
(4.1.6) Ralph B. Looney Heirs, Devisees, Successors or Assigns		
(4.1.6.1) Teresa Stodgel c/o Jamie Reid 71 N. Buffalo St. POB 405 Hamden, OH 45634	0.0041 acres 1/240 of 0.99 acres	0.0070%
(4.1.6.2) Melody Powell 484 Redfist Street Port St. Joe, FL 32456	0.0041 acres 1/240 of 0.99 acres	0.0070%
(4.2) Pheola S. Boyd Heirs, Devisees, Successors or Assigns		
(4.2.1) Earlene Strouth 1942 Swords Creek Rd Honaker, VA 24260	0.0124 acres 1/80 of 0.99 acres	0.0211%
(4.2.2) G. Paul Boyd Heirs, Devisees, Successors or Assigns <i>Heirs / Addresses Unknown</i>	0.0124 acres 1/80 of 0.99 acres	0.0211%
(4.2.3) James William Boyd Heirs, Devisees, Successors or Assigns		
(4.2.3.1) Judy Boyd Delp 2172 Jewell Ridge Rd. Richlands, VA 24641 <i>1/12/13 Bad address per returned mail</i>	0.0041 acres 1/240 of 0.99 acres	0.0070%

Exhibit E
Unit BF-101
Docket #VGOB 05-1018-1507-01
List of Conflicting Owners/Claimants that require escrow
(58.78 Acre Unit)

	Acres in Unit	Percent of Unit
(4.2.3.2) Johnny Sherman Boyd P.O. Box 1825 Honaker, VA 24260	0.0041 acres 1/240 of 0.99 acres	0.0070%
(4.2.3.3) James Dallas Boyd Heirs, Devisees, Successors or Assigns		
(4.2.3.3.1) James Boyd c/o Cindy Kennison 429 N. 2nd St. Greenfield, OH 45123	0.0021 acres 1/480 of 0.99 acres	0.0035%
(4.2.3.3.2) Christie Boyd c/o Cindy Kennison 429 N. 2nd St. Greenfield, OH 45123	0.0021 acres 1/480 of 0.99 acres	0.0035%
(4.2.4) Barbara Reynolds Heirs, Devisees, Successors or Assigns		
(4.2.4.1) Raymond Reynolds, widower 67 Vaughn Brooks Rd Cleveland, VA 24225	0.0041 acres 1/240 of 0.99 acres	0.0070%
(4.2.4.2) Dorothy Jean Combs 633 Vaughn Brooks Rd. Cleveland, VA 24225	0.0041 acres 1/240 of 0.99 acres	0.0070%
(4.2.4.3) George Ray P.O. Box 3222 Lebanon, VA 24266	0.0041 acres 1/240 of 0.99 acres	0.0070%
(4.3) Celia Webb Heirs, Devisees, Successors or Assigns		
(4.3.1) Zita Bea Hurt Heirs, Devisees, Successors or Assigns		
(4.3.1.1) Darel Gene Hurt 826 6th Street SE Hickory, NC 28602	0.0083 acres 1/120 of 0.99 acres	0.0140%
(4.3.1.2) Garland Lynn Hurt 883 Winchester Circle Macon, GA 31210	0.0083 acres 1/120 of 0.99 acres	0.0140%
(4.3.1.3) Betty Joyce Dye 8927 Columbus Road, Lot #35 Mt. Vernon, OH 43050	0.0083 acres 1/120 of 0.99 acres	0.0140%
(4.3.2) Elmer Webb Heirs, Devisees, Successors or Assigns		
(4.3.2.1) Gladys Webb Heirs, Devisees, Successors or Assigns <i>Heirs / Addresses Unknown</i>	0.0248 acres 1/40 of 0.99 acres	0.0421%
(4.4) Earl Boyd Heirs, Devisees, Successors or Assigns		
(4.4.1) Katie Jo Nichols 3521 E. Gleneagle Place Chandler, AZ 85249	0.0248 acres 1/40 of 0.99 acres	0.0421%
(4.4.2) Otto Boyd Heirs, Devisees, Successors or Assigns		
(4.4.2.1) Audrey E. Boyd 623 Ticknor Road Mogadore, OH 44260	0.0124 acres 1/80 of 0.99 acres	0.0211%
(4.4.3) John L. Boyd 2332 Eastlawn Avenue Akron, OH 44305	0.0124 acres 1/80 of 0.99 acres	0.0211%

Exhibit E
Unit BF-101
Docket #VGOB 05-1018-1507-01
List of Conflicting Owners/Claimants that require escrow
(58.78 Acre Unit)

	Acres in Unit	Percent of Unit
(5) Arthritis Foundation 3805 Cutshaw Avenue, Suite 200 Richmond, VA 23230 <i>5/5/12 Bad address per returned mail</i>	0.1980 acres 1/5 of 0.99 acres	0.3368%
Total tract acres	0.9591	
Total tract percent	1.6316%	

Tract #2A, 6.84 acres

Escrow due to Title Conflict

COAL OWNERSHIP

(1)	Harrison-Wyatt, L.L.C. (Big Axe Tr. 11-3) P.O. Box 11000 Danville, VA 24543	6.84 acres	11.6366%
-----	---	------------	----------

OIL & GAS OWNERSHIP

(1)	Carson D. Austin 1059 Austin Bison Ranch Rd. Honaker, VA 24260	6.84 acres	11.6366%
-----	--	------------	----------

- OR -

(1)	Mary (Minnie) Leftwich Heirs, Devises, Successors or Assigns, et al.	6.84 acres	11.6366%
-----	---	------------	----------

(a)	CNX Gas Company LLC 1000 Consol Energy Dr. Canonsburg, PA 15317	4.70 acres 11/16 of 6.84 acres	8.0002%
-----	---	-----------------------------------	---------

(b)	Eula H. Fulcher Heirs, Devises, Successors or Assigns		
-----	--	--	--

(b.1)	Gail Patricia Dunn <i>Address Unknown</i>	0.34 acres 1/20 of 6.84 acres	0.5818%
-------	--	----------------------------------	---------

(c)	Clarence Harris Heirs, Devises, Successors or Assigns		
-----	--	--	--

(c.1)	Don Harris Heirs, Devises, Successors or Assigns <i>Heirs Unknown</i>	0.17 acres 1/40 of 6.84 acres	0.2909%
-------	---	----------------------------------	---------

(c.1)	Eddie Barker <i>Address Unknown</i>	0.17 acres 1/40 of 6.84 acres	0.2909%
-------	--	----------------------------------	---------

(c.2)	Ann Barker Heirs, Devises, Successors or Assigns <i>Heirs Unknown</i>	0.17 acres 1/40 of 6.84 acres	0.2909%
-------	---	----------------------------------	---------

(d)	William Leftwich Heirs, Devises, Successors or Assigns		
-----	---	--	--

(d.1)	Juanita Leftwich <i>Address Unknown</i>	0.86 acres 1/8 of 6.84 acres	1.4546%
-------	--	---------------------------------	---------

(e)	Marie Leftwich Hnarakis Heirs, Devises, Successors or Assigns		
-----	--	--	--

(e.1)	Dennis Hnarakis 13129 Pennerview Lane Fairfax, VA 22033	0.43 acres 1/16 of 6.84 acres	0.7273%
-------	---	----------------------------------	---------

Tract #2B, 31.42 acres

Escrow due to Title Conflict

COAL OWNERSHIP

(1)	Harrison-Wyatt, L.L.C. (Big Axe Tr. 11-3) P.O. Box 11000 Danville, VA 24543	31.42 acres	53.4536%
-----	---	-------------	----------

Exhibit E
Unit BF-101
Docket #VGOB 05-1018-1507-01
List of Conflicting Owners/Claimants that require escrow
(58.78 Acre Unit)

	Acres in Unit	Percent of Unit
<u>OIL & GAS OWNERSHIP</u>		
(1) Carson D. Austin 1059 Austin Bison Ranch Rd. Honaker, VA 24260	31.42 acres	53.4536%
- OR -		
(1) Mary (Minnie) Leftwich Heirs, Devisees, Successors or Assigns, et al.	31.42 acres	53.4536%
(a) CNX Gas Company LLC 1000 Consol Energy Dr. Canonsburg, PA 15317	21.60 acres 11/16 of 31.42 acres	36.7493%
(b) Eula H. Fulcher Heirs, Devisees, Successors or Assigns		
(b.1) Gail Patricia Dunn <i>Address Unknown</i>	1.57 acres 1/20 of 31.42 acres	2.6727%
(c) Clarence Harris Heirs, Devisees, Successors or Assigns		
(c.1) Don Harris Heirs, Devisees, Successors or Assigns <i>Heirs Unknown</i>	0.79 acres 1/40 of 31.42 acres	1.3363%
(c.1) Eddie Barker <i>Address Unknown</i>	0.79 acres 1/40 of 31.42 acres	1.3363%
(c.2) Ann Barker Heirs, Devisees, Successors or Assigns <i>Heirs Unknown</i>	0.79 acres 1/40 of 31.42 acres	1.3363%
(d) William Leftwich Heirs, Devisees, Successors or Assigns		
(d.1) Juanita Leftwich <i>Address Unknown</i>	3.93 acres 1/8 of 31.42 acres	6.6817%
(e) Marie Leftwich Hnarakis Heirs, Devisees, Successors or Assigns		
(e.1) Dennis Hnarakis 13129 Pennerview Lane Fairfax, VA 22033	1.96 acres 1/16 of 31.42 acres	3.3408%

Tract #2C, 1.13 acres

COAL OWNERSHIP

(1) Harrison-Wyatt, L.L.C. (Big Axe Tr. 11-3) P.O. Box 11000 Danville, VA 24543	1.13 acres	1.9224%
---	------------	---------

OIL & GAS OWNERSHIP

(1) Carson D. Austin 1059 Austin Bison Ranch Rd. Honaker, VA 24260	1.13 acres	1.9224%
--	------------	---------

Tract #2D, 8.89 acres

COAL OWNERSHIP

(1) Harrison-Wyatt, L.L.C. (Big Axe Tr. 11-3) P.O. Box 11000 Danville, VA 24543	8.89 acres	15.1242%
---	------------	----------

OIL & GAS OWNERSHIP

(1) Carson D. Austin 1059 Austin Bison Ranch Rd. Honaker, VA 24260	8.89 acres	15.1242%
--	------------	----------

Exhibit E
Unit BF-101
Docket #VGOB 05-1018-1507-01
List of Conflicting Owners/Claimants that require escrow
(58.78 Acre Unit)

	Acres in Unit	Percent of Unit
<u>Tract #4, 0.01 acres</u>		
<i>Escrow due to Title Conflict</i>		
<u>COAL OWNERSHIP</u>		
Tazewell Coal & Iron Company <i>(Deeded to Tazewell Coal & Gas Company LLC on 3/16/2012, under DB745/750)</i>		
(1) Tazewell Coal and Gas Company LLC P. O. Box 675 Tazewell, VA 24651	0.01 acres	0.0170%
<u>OIL & GAS OWNERSHIP</u>		
(1) Gent Enterprises P.O. Box 330 Honaker, VA 24260	0.01 acres	0.0170%
- OR -		
Tazewell Coal & Iron Company <i>(Deeded to Tazewell Coal & Gas Company LLC on 3/16/2012, under DB745/750)</i>		
(1) Tazewell Coal and Gas Company LLC P. O. Box 675 Tazewell, VA 24651	0.01 acres	0.0170%
Total Acreage in Conflict	54.0734	
Total Percentage in Conflict		91.9929%

Exhibit EE
Unit BF-101
Docket #VGOB 05-1018-1507-01
List of Conflicting Owners/Claimants with Royalty Split Agreements
(58.78 Acre Unit)

	Acres in Unit	Percent of Unit	Percent of Escrow
<u>Tract #1A, 4.98 acres</u>			
<u>COAL OWNERSHIP</u>			
Tazewell Coal & Iron Company (<i>Deeded to Tazewell Coal & Gas Company LLC on 3/16/2012, under DB745/750</i>)			
(1) Tazewell Coal and Gas Company LLC P. O. Box 675 Tazewell, VA 24651	4.98 acres	8.4723%	0.1434%
<u>OIL & GAS OWNERSHIP</u>			
Arthritis Foundation, et al. (<i>Logan W. Jackson Heirs, Devisees, Successors or Assigns</i>)	4.98 acres	8.4723%	
(1) Lou Emma Combs Heirs, Devisees, Successors or Assigns (1/5)			
(1.5) Rassie McGlothlin Heirs, Devisees, Successors or Assigns			
(1.5.1) Leonard Glenn McGlothlin Heirs, Devisees, Successors or Assigns			
(1.5.1.2) Branch McGlothlin Heirs, Devisees, Successors or Assigns			
(1.5.1.2.1) Frances Ann McGlothlin 1600 Indian Creek Road Cedar Bluff, VA 24609	0.0311 acres 1/160 of 4.98 acres	0.0530%	0.0287%
(1.5.1.4) Euva Dane Lyons c/o Deborah Ann Dailey Roberts 103 Hull Street Richlands, VA 24641	0.0311 acres 1/160 of 4.98 acres	0.0530%	0.0287%
(1.5.1.5) Bobby Curtis McGlothlin 933 Finney Drive Vinton, VA 24179	0.0311 acres 1/160 of 4.98 acres	0.0530%	0.0287%
(1.5.1.7) Glenna Ruth Couch P.O. Box 28 Mountain City, TN 37683	0.0311 acres 1/160 of 4.98 acres	0.0530%	0.0287%
(1.5.1.8) Sandra Street 119 Royal Street Richlands, VA 24641 <i>Previously Sandra Puckett</i>	0.0311 acres 1/160 of 4.98 acres	0.0530%	0.0287%
Total tract acres	0.1556		
Total tract percent		0.2648%	

Exhibit EE
Unit BF-101
Docket #VGOB 05-1018-1507-01
List of Conflicting Owners/Claimants with Royalty Split Agreements
(58.78 Acre Unit)

	Acres in Unit	Percent of Unit	Percent of Escrow
<u>Tract #1B, 0.99 acres</u>			
<u>COAL OWNERSHIP</u>			
Tazewell Coal & Iron Company (<i>Deeded to Tazewell Coal & Gas Company LLC on 3/16/2012, under DB745/750</i>)			
(1) Tazewell Coal and Gas Company LLC P. O. Box 675 Tazewell, VA 24651	0.99 acres	1.6842%	0.0285%
<u>OIL & GAS OWNERSHIP</u>			
Arthritis Foundation, et al. (<i>Logan W. Jackson Heirs, Devisees, Successors or Assigns</i>)	0.99 acres	1.6842%	
(1) Lou Emma Combs Heirs, Devisees, Successors or Assigns (1/5)			
(1.5) Rassie McGlothlin Heirs, Devisees, Successors or Assigns			
(1.5.1) Leonard Glenn McGlothlin Heirs, Devisees, Successors or Assigns			
(1.5.1.2) Branch McGlothlin Heirs, Devisees, Successors or Assigns			
(1.5.1.2.1) Frances Ann McGlothlin 1600 Indian Creek Road Cedar Bluff, VA 24609	0.0062 acres 1/160 of 0.99 acres	0.0105%	0.0057%
(1.5.1.4) Euva Dane Lyons c/o Deborah Ann Dailey Roberts 103 Hull Street Richlands, VA 24641	0.0062 acres 1/160 of 0.99 acres	0.0105%	0.0057%
(1.5.1.5) Bobby Curtis McGlothlin 933 Finney Drive Vinton, VA 24179	0.0062 acres 1/160 of 0.99 acres	0.0105%	0.0057%
(1.5.1.7) Glenna Ruth Couch P.O. Box 28 Mountain City, TN 37683	0.0062 acres 1/160 of 0.99 acres	0.0105%	0.0057%
(1.5.1.8) Sandra Street 119 Royal Street Richlands, VA 24641 <i>Previously Sandra Puckett</i>	0.0062 acres 1/160 of 0.99 acres	0.0105%	0.0057%
Total tract acres	0.0309		
Total tract percent	0.0526%		
<u>TOTAL RESOLVED:</u>			
Acreage in Unit	0.1866		
Percentage of Unit		0.3174%	

AFFIDAVIT OF MAILING

COMMONWEALTH OF VIRGINIA
COUNTY OF **BUCHANAN**

Applicant: CNX Gas Company LLC
Relief Sought: Disbursement Petition for BF101
VGOB: 05-1018-1507-01

I, Anita D. Duty, after being duly sworn upon oath, state as follows:

1. I am the Pooling Supervisor for CNX Land Resources, Inc. and am responsible for the notification process required by Va. Code Ann. §45.1-361.19 of the Code of Virginia and 4VAC25-160-40.

2. That on November 14, 2014 a true and correct copy of the Notice of Hearing and Exhibits were mailed, via certified mail return receipt requested, based upon information and belief, the names and last-known addresses, where such addresses are known, of the parties owning an interest in this cause are set forth and attached hereto.

3. Notice of this cause has therefore been served by mail pursuant to the applicable statutes and rules of the Board.

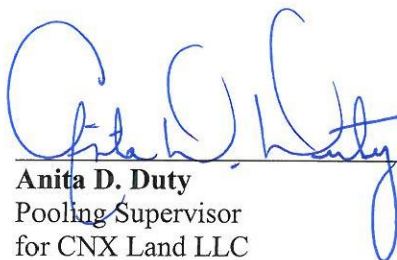

Anita D. Duty
Pooling Supervisor
for CNX Land LLC

STATE OF WEST VIRGINIA

COUNTY OF MERCER, TO-WIT:

TAKEN, SUBSCRIBED AND SWORN to before me this 8th day of December,
2014.

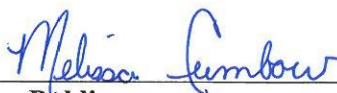

Notary Public

My commission expires: April 9, 2023



CERTIFICATION OF NOTICE
CNX Gas Company LLC

Unit BF-101, BF102, BG102
VGOB 05-1018-1507-01, 05-0215-1400-01, & 05-1018-1508-01
Misc. Petition Disbursement

NAME		MAILED	BF101	BF102	BG102	RECEIPT #	RECEIVED
Couch	Glenna Ruth	11/14/14	x	x	x	7014212000020879 0177	11/17/14
Gent Enterprises		11/14/14			x	7014212000020879 0184	11/17/14
Lyons	Euva Dane	11/14/14	x	x	x	7014212000020879 0191	11/15/14
McGlothlin	Frances Ann	11/14/14	x	x	x	7014212000020879 0207	11/15/14
McGlothlin	Bobby Curtis	11/14/14	x	x	x	7014212000020879 0146	11/17/14
Street	Sandra	11/14/14	x	x	x	7014212000020879 0153	11/17/14
Tazewell Coal and Gas Company LLC		11/14/14	x	x	x	7014212000020879 0160	11/17/14

SENDER: COMPLETE THIS SECTION		COMPLETE THIS SECTION ON DELIVERY	
■ Complete items 1, 2, and 3. Also complete item 4 if Restricted Delivery is desired. ■ Print your name and address on the reverse so that we can return the card to you. ■ Attach this card to the back of the mailpiece, or on the front if space permits.		A. Signature <input checked="" type="checkbox"/> Certified Mail® <input type="checkbox"/> Agent <input type="checkbox"/> Addressed <input checked="" type="checkbox"/> Registered <input type="checkbox"/> Return Receipt for Merchandise <input type="checkbox"/> Insured Mail <input type="checkbox"/> Collect on Delivery <input type="checkbox"/> Restricted Delivery? (Extra Fee) <input type="checkbox"/> Yes	
1. Article Addressed to: Bobby Curtis McGlothlin 933 FINNEY DR VINTON VA 24179-2921		B. Received by (Printed Name) C. Date of Delivery D. Is delivery address different from item 1? <input type="checkbox"/> Yes If YES, enter delivery address below: <input type="checkbox"/> No	
2. Article Number (Transfer from service label) 7014 2120 0002 0879 0146		BFI101102 B6102 PS Form 3811, July 2013 Domestic Return Receipt	

SENDER: COMPLETE THIS SECTION		COMPLETE THIS SECTION ON DELIVERY	
■ Complete items 1, 2, and 3. Also complete item 4 if Restricted Delivery is desired. ■ Print your name and address on the reverse so that we can return the card to you. ■ Attach this card to the back of the mailpiece, or on the front if space permits.		A. Signature <input checked="" type="checkbox"/> Certified Mail® <input type="checkbox"/> Agent <input type="checkbox"/> Addressed <input type="checkbox"/> Registered <input type="checkbox"/> Return Receipt for Merchandise <input type="checkbox"/> Insured Mail <input type="checkbox"/> Collect on Delivery <input type="checkbox"/> Restricted Delivery? (Extra Fee) <input type="checkbox"/> Yes	
1. Article Addressed to: Sandra Street 119 ROYAL ST RICHLANDS VA 24641-2822		B. Received by (Printed Name) C. Date of Delivery D. Is delivery address different from item 1? <input type="checkbox"/> Yes If YES, enter delivery address below: <input type="checkbox"/> No	
2. Article Number (Transfer from service label) 7014 2120 0002 0879 0153		BFI101102 B6102 PS Form 3811, July 2013 Domestic Return Receipt	

SENDER: COMPLETE THIS SECTION		COMPLETE THIS SECTION ON DELIVERY	
■ Complete items 1, 2, and 3. Also complete item 4 if Restricted Delivery is desired. ■ Print your name and address on the reverse so that we can return the card to you. ■ Attach this card to the back of the mailpiece, or on the front if space permits.		A. Signature <input checked="" type="checkbox"/> Certified Mail® <input type="checkbox"/> Agent <input type="checkbox"/> Addressed <input type="checkbox"/> Registered <input type="checkbox"/> Return Receipt for Merchandise <input type="checkbox"/> Insured Mail <input type="checkbox"/> Collect on Delivery <input type="checkbox"/> Restricted Delivery? (Extra Fee) <input type="checkbox"/> Yes	
1. Article Addressed to: Gent Enterprises PO BOX 330 HONAKER VA 24260-0330		B. Received by (Printed Name) C. Date of Delivery NOV 17 2014 D. Is delivery address different from item 1? <input type="checkbox"/> Yes If YES, enter delivery address below: <input type="checkbox"/> No	
2. Article Number (Transfer from service label) 7014 2120 0002 0879 0184		BFI101102 B6102 PS Form 3811, July 2013 Domestic Return Receipt	

SENDER: COMPLETE THIS SECTION		COMPLETE THIS SECTION ON DELIVERY	
■ Complete items 1, 2, and 3. Also complete item 4 if Restricted Delivery is desired. ■ Print your name and address on the reverse so that we can return the card to you. ■ Attach this card to the back of the mailpiece, or on the front if space permits.		A. Signature <input checked="" type="checkbox"/> Certified Mail® <input type="checkbox"/> Agent <input type="checkbox"/> Addressed <input type="checkbox"/> Registered <input type="checkbox"/> Return Receipt for Merchandise <input type="checkbox"/> Insured Mail <input type="checkbox"/> Collect on Delivery <input type="checkbox"/> Restricted Delivery? (Extra Fee) <input type="checkbox"/> Yes	
1. Article Addressed to: Frances Ann McGlothlin 1600 INDIAN CREEK RD CEDAR BLUFF VA 24609-8610		B. Received by (Printed Name) C. Date of Delivery D. Is delivery address different from item 1? <input type="checkbox"/> Yes If YES, enter delivery address below: <input type="checkbox"/> No	
2. Article Number (Transfer from service label) 7014 2120 0002 0879 0207		BFI101102 B6102 PS Form 3811, July 2013 Domestic Return Receipt	

SENDER: COMPLETE THIS SECTION		COMPLETE THIS SECTION ON DELIVERY	
■ Complete items 1, 2, and 3. Also complete item 4 if Restricted Delivery is desired. ■ Print your name and address on the reverse so that we can return the card to you. ■ Attach this card to the back of the mailpiece, or on the front if space permits.		A. Signature <input checked="" type="checkbox"/> Certified Mail® <input type="checkbox"/> Agent <input type="checkbox"/> Addressed <input type="checkbox"/> Registered <input type="checkbox"/> Return Receipt for Merchandise <input type="checkbox"/> Insured Mail <input type="checkbox"/> Collect on Delivery <input type="checkbox"/> Restricted Delivery? (Extra Fee) <input type="checkbox"/> Yes	
1. Article Addressed to: Glenna Ruth Couch PO BOX 28, 128 Circle View Drive MOUNTAIN CITY TN 37683-0028		B. Received by (Printed Name) C. Date of Delivery NOV 17 2014 D. Is delivery address different from item 1? <input type="checkbox"/> Yes If YES, enter delivery address below: <input type="checkbox"/> No	
2. Article Number (Transfer from service label) 7014 2120 0002 0879 0177		BFI101102 B6102 PS Form 3811, July 2013 Domestic Return Receipt	

SENDER: COMPLETE THIS SECTION		COMPLETE THIS SECTION ON DELIVERY	
■ Complete items 1, 2, and 3. Also complete item 4 if Restricted Delivery is desired. ■ Print your name and address on the reverse so that we can return the card to you. ■ Attach this card to the back of the mailpiece, or on the front if space permits.		A. Signature <input checked="" type="checkbox"/> Certified Mail® <input type="checkbox"/> Agent <input type="checkbox"/> Addressed <input type="checkbox"/> Registered <input type="checkbox"/> Return Receipt for Merchandise <input type="checkbox"/> Insured Mail <input type="checkbox"/> Collect on Delivery <input type="checkbox"/> Restricted Delivery? (Extra Fee) <input type="checkbox"/> Yes	
1. Article Addressed to: Tazewell Coal & Gas Company LLC PO BOX 675 TAZEWELL VA 24651-0675		B. Received by (Printed Name) C. Date of Delivery D. Is delivery address different from item 1? <input type="checkbox"/> Yes If YES, enter delivery address below: <input type="checkbox"/> No	
2. Article Number (Transfer from service label) 7014 2120 0002 0879 0160		BFI101102 B6102 PS Form 3811, July 2013 Domestic Return Receipt	

SENDER: COMPLETE THIS SECTION		COMPLETE THIS SECTION ON DELIVERY	
■ Complete items 1, 2, and 3. Also complete item 4 if Restricted Delivery is desired. ■ Print your name and address on the reverse so that we can return the card to you. ■ Attach this card to the back of the mailpiece, or on the front if space permits.		A. Signature <input checked="" type="checkbox"/> Certified Mail® <input type="checkbox"/> Agent <input type="checkbox"/> Addressed <input type="checkbox"/> Registered <input type="checkbox"/> Return Receipt for Merchandise <input type="checkbox"/> Insured Mail <input type="checkbox"/> Collect on Delivery <input type="checkbox"/> Restricted Delivery? (Extra Fee) <input type="checkbox"/> Yes	
1. Article Addressed to: Euva Dane Lyons c/o Deborah Ann Dailey Roberts 103 Hull Street Richlands, VA VA 24641		B. Received by (Printed Name) C. Date of Delivery D. Is delivery address different from item 1? <input type="checkbox"/> Yes If YES, enter delivery address below: <input type="checkbox"/> No	
2. Article Number (Transfer from service label) 7014 2120 0002 0879 0191		BFI101102 B6102 PS Form 3811, July 2013 Domestic Return Receipt	

SENDER: COMPLETE THIS SECTION		COMPLETE THIS SECTION ON DELIVERY	
■ Complete items 1, 2, and 3. Also complete item 4 if Restricted Delivery is desired. ■ Print your name and address on the reverse so that we can return the card to you. ■ Attach this card to the back of the mailpiece, or on the front if space permits.		A. Signature <input checked="" type="checkbox"/> Certified Mail® <input type="checkbox"/> Agent <input type="checkbox"/> Addressed <input type="checkbox"/> Registered <input type="checkbox"/> Return Receipt for Merchandise <input type="checkbox"/> Insured Mail <input type="checkbox"/> Collect on Delivery <input type="checkbox"/> Restricted Delivery? (Extra Fee) <input type="checkbox"/> Yes	
1. Article Addressed to: Euva Dane Lyons c/o Deborah Ann Dailey Roberts 103 Hull Street Richlands, VA VA 24641		B. Received by (Printed Name) C. Date of Delivery D. Is delivery address different from item 1? <input type="checkbox"/> Yes If YES, enter delivery address below: <input type="checkbox"/> No	
2. Article Number (Transfer from service label) 7014 2120 0002 0879 0191		BFI101102 B6102 PS Form 3811, July 2013 Domestic Return Receipt	



USPS Tracking™



Customer Service ›
Have questions? We're here to help.

Tracking Number: 70142120000208790191

Updated Delivery Day: Saturday, November 15, 2014

Product & Tracking Information

Postal Product:

Features:
Certified Mail™

Available Actions

Text Updates

Email Updates

Return Receipt After Mailing

DATE & TIME	STATUS OF ITEM	LOCATION
November 15, 2014 , 12:40 pm	Delivered	RICHLANDS, VA 24641

Your item was delivered at 12:40 pm on November 15, 2014 in RICHLANDS, VA 24641.

November 15, 2014 , 8:05 am	Out for Delivery	RICHLANDS, VA 24641
November 15, 2014 , 7:55 am	Sorting Complete	RICHLANDS, VA 24641
November 15, 2014 , 6:32 am	Arrived at Unit	RICHLANDS, VA 24641
November 15, 2014 , 4:11 am	Departed USPS Facility	CHARLESTON, WV 25350
November 14, 2014 , 8:40 pm	Arrived at USPS Facility	CHARLESTON, WV 25350

Track Another Package

Tracking (or receipt) number

Track It

HELPFUL LINKS

Contact Us
Site Index
FAQs

ON ABOUT.USPS.COM

About USPS Home
Newsroom
USPS Service Updates
Forms & Publications
Government Services
Careers

OTHER USPS SITES

Business Customer Gateway
Postal Inspectors
Inspector General
Postal Explorer
National Postal Museum
Resources for Developers

LEGAL INFORMATION

Privacy Policy
Terms of Use
FOIA
No FEAR Act EEO Data

Copyright © 2014 USPS. All Rights Reserved.

Search or Enter a Tracking Number



USPS Tracking™



Customer Service >
Have questions? We're here to help.

Tracking Number: 70142120000208790146

Updated Delivery Day: Monday, November 17, 2014

Product & Tracking Information

Postal Product:

Features:
Certified Mail™

DATE & TIME	STATUS OF ITEM	LOCATION
November 17, 2014 , 4:46 pm	Delivered	VINTON, VA 24179
Your item was delivered at 4:46 pm on November 17, 2014 in VINTON, VA 24179.		
November 17, 2014 , 8:19 am	Out for Delivery	VINTON, VA 24179
November 17, 2014 , 8:09 am	Sorting Complete	VINTON, VA 24179
November 17, 2014 , 7:35 am	Arrived at Unit	VINTON, VA 24179
November 15, 2014 , 8:23 am	Departed USPS Facility	ROANOKE, VA 24022
November 15, 2014 , 5:57 am	Arrived at USPS Facility	ROANOKE, VA 24022
November 15, 2014 , 4:11 am	Departed USPS Facility	CHARLESTON, WV 25350
November 14, 2014 , 8:41 pm	Arrived at USPS Facility	CHARLESTON, WV 25350

Available Actions

[Text Updates](#)

[Email Updates](#)

[Return Receipt After Mailing](#)

Track Another Package

Tracking (or receipt) number

[Track It](#)

HELPFUL LINKS

[Contact Us](#)

[Site Index](#)

[FAQs](#)

ON ABOUT.USPS.COM

[About USPS Home](#)

[Newsroom](#)

[USPS Service Updates](#)

[Forms & Publications](#)

[Government Services](#)

[Careers](#)

OTHER USPS SITES

[Business Customer Gateway](#)

[Postal Inspectors](#)

[Inspector General](#)

[Postal Explorer](#)

[National Postal Museum](#)

[Resources for Developers](#)

LEGAL INFORMATION

[Privacy Policy](#)

[Terms of Use](#)

[FOIA](#)

[No FEAR Act EEO Data](#)

Copyright © 2014 USPS. All Rights Reserved.

[Search or Enter a Tracking Number](#)

Exhibit J
Unit BF101 Escrow Account Reconciliation Summary
VGOB 05-1018-1507

CNX Deposit Information		
Check Date	Check Number	Total
2/26/2013	26491	\$46,522.57
2/20/2013	E000003960	\$2,695.57
3/20/2013	E000005073	\$473.58
4/22/2013	E000006154	\$413.28
5/21/2013	E000007341	\$415.47
6/20/2013	E000008656	\$474.23
7/22/2013	E000010058	\$606.90
8/20/2013	E000011401	\$586.84
9/20/2013	E000012709	\$518.55
10/21/2013	E000015911	\$376.55
11/19/2013	E000017012	\$367.24
12/18/2013	E000018371	\$372.11
1/21/2014	E000019727	\$454.41
2/24/2014	E000021203	\$536.88
3/20/2014	E000022591	\$830.00
4/22/2014	E000024585	\$893.13
5/19/2014	E000026298	\$753.71
6/20/2014	E000027913	\$619.73
7/18/2014	E000029883	\$567.65
8/21/2014	E000031638	\$510.68
9/18/2014	E000033517	\$530.63

Escrow Bank Data														
Date	Escrow Royalty Deposits	Income	\$ Mrket Int	CDARS Int	Fees	Distributions	Audit Costs	Corrections	Gain/Loss	Royalty Bonus	Total Int. and Fees	Bank Balance	Running Balance	Difference
2/28/2009	\$0.00					\$0.00					\$0.00		\$46,522.57	\$46,522.57
2/28/2013	\$2,695.57		\$0.06	\$0.00	\$0.00		(\$0.20)				(\$0.14)	\$2,695.43	\$49,218.00	\$46,522.57
3/31/2013	\$46,996.15		\$6.28	\$1.42	(\$0.22)		(\$4.89)				\$2.59	\$49,694.17	\$49,694.17	\$0.00
4/30/2013	\$413.28		\$3.79	\$7.06	(\$4.14)						\$6.71	\$50,114.16	\$50,114.16	\$0.00
5/31/2013	\$415.47		\$3.21	\$8.23	(\$4.18)						\$7.26	\$50,536.89	\$50,536.89	\$0.00
6/30/2013	\$474.23		\$2.18	\$10.17	(\$4.21)		(\$5.02)				\$3.12	\$51,014.24	\$51,014.24	\$0.00
7/31/2013	\$606.90		\$1.34	\$10.56	(\$4.25)						\$7.65	\$51,628.79	\$51,628.79	\$0.00
8/31/2013	\$586.84		\$1.15	\$11.15	(\$4.30)						\$8.00	\$52,223.63	\$52,223.63	\$0.00
9/30/2013	\$518.55		\$1.10	\$10.79	(\$4.35)						\$7.54	\$52,749.72	\$52,749.72	\$0.00
10/31/2013	\$376.55		\$1.23	\$11.14	(\$4.40)						\$7.97	\$53,134.24	\$53,134.24	\$0.00
11/30/2013	\$367.24		\$1.26	\$10.50	(\$4.43)						\$7.33	\$53,508.81	\$53,508.81	\$0.00
12/31/2013	\$372.11		\$1.22	\$11.86	(\$4.46)						\$8.62	\$53,889.54	\$53,889.54	\$0.00
1/31/2014	\$454.41		\$0.64	\$12.16	(\$4.49)						\$8.31	\$54,352.26	\$54,352.26	\$0.00
2/28/2014	\$536.88		\$0.60	\$11.13	(\$4.53)						\$7.20	\$54,896.34	\$54,896.34	\$0.00
3/31/2014	\$830.00		\$0.76	\$12.47	(\$4.57)						\$8.66	\$55,735.00	\$55,735.00	\$0.00
4/30/2014	\$893.13		\$0.89	\$12.08	(\$4.64)						\$8.33	\$56,636.46	\$56,636.46	\$0.00
5/31/2014	\$753.71		\$1.05	\$12.83	(\$4.72)						\$9.16	\$57,399.33	\$57,399.33	\$0.00
6/30/2014	\$619.73		\$0.68	\$13.37	(\$4.78)						\$9.27	\$58,028.33	\$58,028.33	\$0.00
7/31/2014	\$567.65		\$0.66	\$13.83	(\$4.84)						\$9.65	\$58,605.63	\$58,605.63	\$0.00
8/31/2014	\$510.68		\$0.73	\$13.88	(\$4.88)						\$9.73	\$59,126.04	\$59,126.04	\$0.00
9/30/2014	\$530.63		\$0.79	\$13.12	(\$4.88)						\$9.03	\$59,665.70	\$59,665.70	\$0.00
Total											\$145.99			

Total Deposited \$59,519.71

Interest and Fees \$145.99

Total \$59,665.70

September 2014 First Bank and Trust balance

 \$59,665.70

Difference \$0.00