

BEFORE THE VIRGINIA GAS AND OIL BOARD

APPLICANT: CNX Gas Company LLC

DIVISION OF GAS AND OIL  
DOCKET NO.: VGOB 00-0418-0790-01

RELIEF SOUGHT: (1) RE-POOLING; AND  
(2) DISMISSAL OF CERTAIN COAL CLAIMANTS  
AS CONFLICTING CLAIMANTS

LOCATION: SEE EXHIBITS "A" AND "A1"

HEARING DATE: February 17, 2015

UNIT NUMBER: Q-48  
IN THE OAKWOOD COALBED METHANE GAS FIELD I

BUCHANAN COUNTY, VIRGINIA

APPLICATION

1. **Applicant and its counsel:** Applicant is CNX Gas Company LLC, 2481 John Nash Blvd., Bluefield, West Virginia 24701, 304.323.6500. Applicant's counsel is Mark A. Swartz, Hilliard & Swartz, LLP, 122 Capitol Street, FL 2, Charleston, WV 25301.

2. **Relief sought:** (1) Re-Pooling under Oakwood Coalbed Methane Gas Field I and (2) dismissal of the Respondents named in this paragraph 2 as respondents and as conflicting claimants, but only to the extent they are not parties to a royalty split agreement(s):

*Hurt-McGuire Land Trust - regarding portions of Tracts 3 & 4 listed on Exhibit B-2 only*

3. **Legal Authority:** Va. Code Ann. §45.1-361.1 et seq., specifically including without limitation by reason of enumeration §§ 45.1-361.13, 45.1-361.14.B, 45.1-361.15.A.3, B.2, B.10, B.12,361.19.A., 45.1-361.21:1, 45.1-361.22.1, .5; 4 VAC 25-160-10 et seq.; *Swords Creek Land Partnership v. Belcher, et al.*, #131590, September 12, 2014; and relevant Virginia Gas and Oil Board Orders heretofore promulgated pursuant to law including OGCB 3-90; VGOB-91-1119-162; VGOB 92/02/16-0336; and VGOB 93/03/16-0349.

4. **Type of well(s):** Coalbed methane, including increased density wells as required by mining plans.

5. **Permit numbers, if any:** CBM-Q48 Permit #4407-02, CBM-Q48A Permit #12571

6. **Plat:** Annexed hereto are Exhibit A and the Tract Identifications for Exhibit A. The Plat shows the size and shape of the unit and the boundaries of the tracts within the unit. The plat is certified by a licensed professional engineer and is attested by the undersigned on behalf of the applicant to be in conformity with existing orders issued by the Board.

7. **Status of interests to be re-pooled and Applicant' standing:** The respondents whose interests are sought to be re-pooled by the Applicant are:

*Barbara W. Moore, Robert Moore, Jr., George W. St. Clair Moore, Jr., Margaret Moore, Robert Barnes Moore, George W. Moore Trust FBO Lan Courtney, Richard St. Clair Ripley,*

*Timothy R. Ripley, Huston Ripley, Tony A. Hawkinson, Gregory W. Hawkinson, George W. St. Clair, II, Judith D. Moore, Janet T. Young, Margaret Dustin, Deborah Evans, St. Clair Properties; Hurt-McGuire Land Trust; James M. McGuire Land Trust; Lilly Elswick, Roy Rogers Horn, Shelby Jean Reynolds, Willie Mae Mutter, William Ray Horn, Thelma Underwood, Joseph Paul Horn, Unknown Heirs of James O. and Margaret McNeil*

Further, said respondents are listed in Exhibit B-3 hereto which describes their interests/claims. The respondents and others, if any, whose interests are subject to escrow under §45.1-361.21.D. are identified at Exhibit E. The annexed Exhibit B-3 sets forth the total interest(s) held by Applicant in the unit.

8. **Formation(s) to be produced and estimates:** All coal seams and associated strata below the Tiller seam of coal all as more particularly described in the annexed proposed order. The estimated total production from subject unit is **125 to 550** MMCF. The estimated amount of reserves from the subject drilling unit is **125 to 550** MMCF. These figures concerning estimated production and the amount of reserves are, however, estimates only that are not based upon actual production and should not be relied upon for any purpose. It should not be assumed that final production before plugging and abandonment will equal estimated reserves.

9. **Estimate of allowable costs:** **\$594,000.00 (Q48 \$233,614.00 & Q48A \$360,386.00)** See Exhibit C which estimates/reports the costs associated with two frac wells. To the extent additional wells may be required by mine plans in the Buchanan No. 1 Mine, the costs of any such additional wells as may be permitted by the Division of Gas and Oil, in accordance with the provisions of §45.1-361.20.C., Code of Virginia, will not be allocated for frac well production to the subject unit by the Operator.

10. **Attestation:** The foregoing application, to the best of my knowledge, information, and belief, is true and correct.

**CNX GAS COMPANY LLC**  
BY ITS PROFESSIONAL MANAGER  
CNX GAS COMPANY LLC, PETITIONER

By: \_\_\_\_\_

**Anita D. Duty**  
Pooling Supervisor  
2481 John Nash Blvd.  
Bluefield, West Virginia 24701

BEFORE THE VIRGINIA GAS AND OIL BOARD

APPLICANT: CNX Gas Company LLC

DIVISION OF GAS AND OIL  
DOCKET NO. VGOB 00-0418-0790-01

RELIEF SOUGHT: (1) Re-pooling; and  
(2) Dismissal of certain coal claimants as  
conflicting claimants.

UNIT NUMBER: Q-48

NOTICE OF HEARING

HEARING DATE: February 17, 2015  
PLACE: Russell County Conference Center  
135 Highlands Drive  
Lebanon, Virginia 24266  
TIME: 9:00 AM

COMMONWEALTH OF VIRGINIA:

To: *Barbara W. Moore, Robert Moore, Jr., George W. St. Clair Moore, Jr., Margaret Moore, Robert Barnes Moore, George W. Moore Trust FBO Lan Courtney, Richard St. Clair Ripley, Timothy R. Ripley, Huston Ripley, Tony A. Hawkinson, Gregory W. Hawkinson, George W. St. Clair, II, Judith D. Moore, Janet T. Young, Margaret Dustin, Deborah Evans, St. Clair Properties; Hurt-McGuire Land Trust; James M. McGuire Land Trust; Lilly Elswick, Roy Rogers Horn, Shelby Jean Reynolds, Willie Mae Mutter, William Ray Horn, Thelma Underwood, Joseph Paul Horn, Unknown Heirs of James O. and Margaret McNeil*

1. **Applicant and its counsel:** Applicant is CNX Gas Company LLC, 2481 John Nash Blvd., Bluefield, West Virginia 24701, 304/323-6500. Applicant's counsel is Mark A. Swartz, Hilliard & Swartz, LLP, 122 Capitol Street, FL 2, Charleston, WV 25301.

2. **Relief sought:** (1) Re-Pooling and (2) dismissal of the Respondents named in this paragraph 2 as respondents and as conflicting claimaints, but only to the extent they are not parties to a royalty split agreement(s):

*Hurt-McGuire Land Trust - regarding portions of Tracts 3 & 4 listed on Exhibit B-2 only*

3. **Proposed provisions of order:** (a) Pooling all the interests and estates of the persons named above in the coalbed methane in and/or produced from the unit in question; (b) dismissing the respondents/coal owners named at paragraph 2 above and their conflicting claims, but only to the extent they are not subject to a split agreement(s); (c) Establishing a procedure whereby each respondent shall have the right to make elections; (d) Providing that any respondent who does not make a timely election shall be deemed to have leased or assigned his coalbed methane gas interests to the applicant at a rate to be established by the Board; (e) Designating CNX Gas Company LLC as Unit Operator; (f) Making any necessary provisions for the escrow of funds; (g) Granting such other relief as is merited by the evidence and is just and equitable, whether or not such relief has been specifically requested herein.

4. **Legal Authority:** Va. Code Ann. §45.1-361.1 et seq., specifically including without limitation by reason of enumeration §§ 45.1-361.13, 45.1-361.14.B, 45.1-361.15.A.3, B.2, B.10, B.12, 361.19.A., 45.1-361.21:1, 45.1-361.22.1, .5; 4 VAC 25-160-10 et seq.; *Swords Creek Land Partnership v. Belcher, et al.*, #131590, September 12, 2014; and relevant Virginia Gas and Oil Board Orders heretofore promulgated pursuant to law including OGCB 3-90; VGOB-91-1119-162; VGOB 92/02/16-0336; and VGOB 93/03/16-0349.

5. **Type of well(s):** Coalbed methane.

6. **Plat:** Annexed hereto are Exhibit A, Exhibit A1 and the Tract Identifications for Exhibit A. The Plat shows the size and shape of the unit and the boundaries of the tracts within the unit. The Tract Identification page shows the percentage of acreage in each tract. The plat is certified by a licensed professional engineer and is attested by the undersigned on behalf of the applicant to be in conformity with existing orders issued by the Board.

7. **Your interest or claim sought to be reopoled by this Application pertains to coalbed methane gas.**

8. **Formation(s) to be produced and estimates:** All coal seams and associated strata below the Tiller seam of coal all as more particularly described in the annexed proposed order. The estimated total production from subject unit is **125 to 550** MMCF. The estimated amount of reserves from the subject drilling unit is **125 to 550** MMCF. These figures concerning estimated production and the amount of reserves are, however, estimates only that are not based upon actual production and should not be relied upon for any purpose. It should not be assumed that final production before plugging and abandonment will equal estimated reserves.

9. **Estimate of allowable costs:** \$594,000.00; (Q48 \$233,614.00 & Q48A \$360,386.00)

10. **Attestation:** The foregoing Notice to the best of my knowledge, information, and belief is true and correct.

**NOTICE IS FURTHER GIVEN** that this cause has been set for hearing and the taking of evidence before the Board at 9:00 AM, on **February 17, 2015**, at the Russell County Government Conference Center, 139 Highlands Drive, Lebanon, Virginia 24266, and that notice will be published as required by law and the Rules of the Board.

**NOTICE IS FURTHER GIVEN** that you may attend this hearing, with or without an attorney, and offer evidence or state any comments you have. For further information or a copy of the Application and Exhibits, either contact the Virginia Gas and Oil Board, State Oil and Gas Inspector, Department of Mines, Minerals and Energy, the Division of Gas and Oil, 135 Highland Drive, Lebanon, Virginia 24266, 276/415-9650 or the Applicant at the address shown below.

**NOTICE IS FURTHER GIVEN** that any coal owner identified at paragraph 2 above who does not appear at the said hearing and provide the Board with evidence and/or a credible theory/argument that he/she/it has a good faith basis under existing law to claim an interest in the coalbed methane produced from the Unit, is subject to dismissal as a pooled respondent and as a conflicting claimant to coalbed methane royalties, working interest and/or carried interest.

DATED: 1-16-15

**CNX GAS COMPANY LLC**  
BY ITS PROFESSIONAL MANAGER  
CNX GAS COMPANY LLC, PETITIONER

By: 

**Anita D. Duty**  
**Pooling Supervisor**  
2481 John Nash Blvd.  
Bluefield, West Virginia 24701

Property lines shown on this plat were provided by CNX Gas Company LLC and were taken from deed descriptions and chains of title of record. This does not represent a current boundary survey. This certification is as to the size, shape and location of the proposed unit. (21)

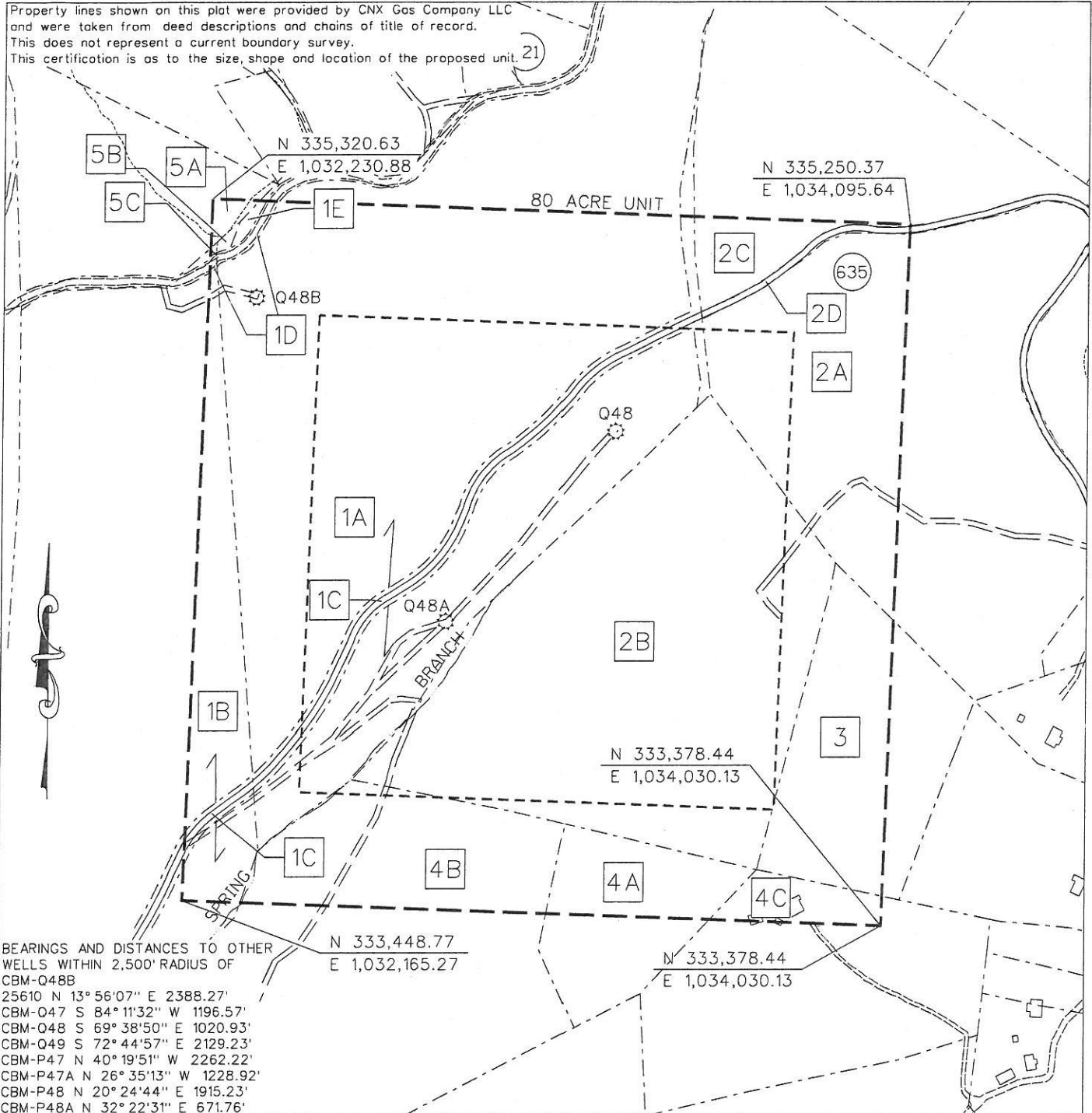

CBM WELL  
 PROPOSED CBM WELL

Digitally signed by Stephen E Maxfield  
 DN: c=US, o=IdenTrust ACES Business Representative, ou=D. R. PRICE ENGINEERING AND LAND SURVEYING INC PC, cn=Stephen E Maxfield, 0.9.2342.19200300.100.1.1=A010980000013B4DEE1AFB000057F D  
 Date: 2015.01.15 15:45:17 -05'00'

EXHIBIT A  
 OAKWOOD FIELD  
 UNIT 048  
 FORCE POOLING  
 VGOB-00-0418-0790-01

Company CNX Gas Company LLC Well Name and Number UNIT 048  
 Tract No. \_\_\_\_\_ Elevation \_\_\_\_\_ Quadrangle JEWELL RIDGE  
 County BUCHANAN District GARDEN Scale: 1" = 400' Date \_\_\_\_\_  
 This plat is a new plat  ; an updated plat \_\_\_\_\_ ; or a final plat \_\_\_\_\_

Form DCO-GO-7 \_\_\_\_\_ (Affix Seal)  
 Rev. 9/91 Licensed Professional Engineer or Licensed Land Surveyor

**CNX Gas Company LLC**  
**UNIT Q48**  
**Tract Identifications**

1. G. W. St. Clair II, et al (94 Acre Tract) – All Minerals  
CONSOL Buchanan Mining Company LLC – Coal In and Below P-3 Seam Leased  
Jewell Ridge Coal Corporation – Jawbone Seam of Coal Leased  
CNX Gas Company LLC – CBM Leased  
36.96 acres                      46.2000%
- 1A. CNX Gas Company LLC - Surface
- 1B. Unknown Surface Owner
- 1C. Commonwealth of Virginia - Surface
- 1D. Commonwealth of Virginia - Surface
- 1E. Commonwealth of Virginia - Surface
2. Hurt McGuire Land Trust, Tr. 320 (231 Acre Tract) – All Minerals  
CONSOL Buchanan Mining Company LLC – Below Drainage Coal Leased  
Massey Energy/Jewell Ridge Coal Corporation - Jawbone and Tiller Seams Leased  
CNX Gas Company LLC - CBM Leased  
29.84 acres                      37.3000%
- 2A. CNX Gas Company LLC - Surface
- 2B. B. B. Cole Heirs - Surface
- 2C. Unknown Surface Owner
- 2D. Commonwealth of Virginia – Surface
3. Hurt McGuire Land Trust, Tr. 320 (231 Acre Tract) – Coal  
CONSOL Buchanan Mining Company LLC – Below Drainage Coal Leased  
Massey Energy/Jewell Ridge Coal Corporation - Jawbone and Tiller Seams Leased  
CNX Gas Company LLC - CBM Leased  
Lilly B. Osborne, et al (50%) / Hurt McGuire Land Trust (50%) – Oil and Gas  
CNX Gas Company LLC - CBM Leased (50%) (Hurt McGuire Land Trust interest)  
Lilly B. Osborne, et al – Surface  
4.60 acres                      5.7500%
4. Hurt McGuire Land Trust, Tr. 320 (231 Acre Tract) – Coal  
CONSOL Buchanan Mining Company LLC – Below Drainage Coal Leased  
Massey Energy/Jewell Ridge Coal Corporation - Jawbone and Tiller Seams Leased  
CNX Gas Company LLC - CBM Leased  
James O. and Margaret McNeil Heirs (50%) / Hurt McGuire Land Trust (50%) – Oil and Gas  
CNX Gas Company LLC - CBM Leased (50%) (Hurt McGuire Land Trust interest)  
8.34 acres                      10.4250%
- 4A. Unknown Surface Owner
- 4B. Unknown Surface Owner
- 4C. Unknown Surface Owner
5. James M. McGuire Trust (66.56 Acre Tract) – All Minerals  
CONSOL Buchanan Mining Company LLC – Below Drainage Coal Leased  
Jewell Smokeless Coal Corporation – Jewell/Raven Seam Leased  
CNX Gas Company LLC - CBM Leased  
0.26 acres                      0.3250%
- 5A. CNX Gas Company LLC – Surface
- 5B. Commonwealth of Virginia - Surface

"This title block is for general informational purposes only and does not reflect an analysis of the severance deed and its effect upon coal bed methane ownership and should not be relied upon for such purpose."

**Exhibit B  
Unit Q-48  
Docket #VGOB-00-0418-0790-01  
List of Owners**

	Net Acres in Unit	Interest in Unit
<b>I. COAL OWNERSHIP</b>		
<b><u>Tract #1 - 36.96 acres</u></b>		
(1) G.W. St. Clair II, et al <i>(94 Acre Tract)</i>	36.96 acres	46.2000%
(a) James R. Moore Heirs, Devisees, Successors or Assigns		
(a.1) Barbara W. Moore* 7800 SW Parkway Austin, TX 78735	4.62 acres 1/8 of 36.96 acres	5.7750%
(b) Robert Moore, Jr.* 13420 Elwell Ln. Richmond, VA 23233	4.62 acres 1/8 of 36.96 acres	5.7750%
(c) George W. St. Clair Moore Heirs, Devisees, Successors or Assigns		
(c.1) George W. St. Clair Moore, Jr.* 213 Commonwealth Dr. Ninety Six, SC 29666	1.16 acres 1/32 of 36.96 acres	1.4438%
(c.2) Margaret Moore* 75 Dodson Way Waquoit, MA 02536	1.16 acres 1/32 of 36.96 acres	1.4438%
(c.3) Robert Barnes Moore* 43 Longview Ave. Freehold, NJ 07728	1.16 acres 1/32 of 36.96 acres	1.4438%
(c.4) George W. Moore Trust FBO Lan Courtney* c/o Middleburg Trust Company Attn: Maxwell Wallace 821 E. Main St. Richmond, VA 23219	1.16 acres 1/32 of 36.96 acres	1.4438%
(d) Margaret Moore Ripley	<i>Conveyed 1/8 interest March 15, 2005 (DB618/PG169)</i>	
(d.1) Richard St. Clair Ripley* 224 Sullivan St., C32 New York, NY 10012	1.54 acres 1/24 of 36.96 acres	1.9250%
(d.2) Timothy R. Ripley* 4 Oakwood Rd. Randolph, NJ 07569	1.54 acres 1/24 of 36.96 acres	1.9250%
(d.3) Huston Ripley* 1001 N. 4th St. Philadelphia, PA 19123	1.54 acres 1/24 of 36.96 acres	1.9250%
(e) Rosalyn St. Clair Hawkinson Heirs, Devisees, Successors or Assigns		
(e.1) Bank of America	<i>Trustee conveyed 1/16 interest November 30, 2009 (Instrument 090003809) and 1/16 interest January 28, 2011 (Instrument 110000441)</i>	
(e.1.1) Tony A. Hawkinson* 9920 108th St. North Seminole, FL 33772	2.31 acres 1/16 of 36.96 acres	2.8875%
(e.1.2) Gregory W. Hawkinson* 907 Seddon Row Manakin Sabot, VA 23103	2.31 acres 1/16 of 36.96 acres	2.8875%
(f) George W. St. Clair II* 10 E. Square Lane Richmond, VA 23233-6147	4.62 acres 1/8 of 36.96 acres	5.7750%

**Exhibit B  
Unit Q-48  
Docket #VGOB-00-0418-0790-01  
List of Owners**

	Net Acres in Unit	Interest in Unit
(g) Huston St. Clair, Jr. Heirs, Devisees, Successors or Assigns		
(g.1) Mayo Foundation	<i>Conveyed 1/8 interest September 8, 2000 (DB 512/PG 267)</i>	
(g.1.1) Deborah Evans	<i>Conveyed 1/32 Interest September 8, 2000 (DB 512/PG 274)</i>	
(g.1.1.1) Judith D. Moore* 13420 Elwell Ln Richmond, VA 23233	2.31 acres 1/16 of 36.96 acres	2.8875%
(g.1.2) Janet T. Young 9920 108th St., North Seminole, FL 33772	1.16 acres 1/32 of 36.96 acres	1.4438%
(g.1.3) Margaret Dustin 305 5th Ave., South, Suite 206 Naples, FL 34102	1.16 acres 1/32 of 36.96 acres	1.4438%
(h) Anne St. Clair Bussey Heirs, Devisees, Successors or Assigns		
(h.1) Deborah Evans 6289 90th Ave., North Pinellas Park, FL 33782	1.54 acres 1/24 of 36.96 acres	1.9250%
(h.2) Janet T. Young 9920 108th St., North Seminole, FL 33772	1.54 acres 1/24 of 36.96 acres	1.9250%
(h.3) Margaret Dustin c/o Falls River Group LLC 305 5th Ave., South, Suite 206 Naples, FL 34102	1.54 acres 1/24 of 36.96 acres	1.9250%

*\*Royalties and noticed to be sent to St. Clair Properties pursuant to letter agreements appointing St. Clair Ripley as agent*

*St. Clair Properties  
c/o St. Clair Ripley  
PO Box 56  
Mendham, NJ 07945*

**Tract #2 - 29.84 acres**

(1) Hurt-McGuire Land Trust c/o Charles Green P.O. Box 1067 Bluefield, VA 24605 <i>(Tr. 320 - 231 Acre Tract)</i>	29.84 acres	37.3000%
---	-------------	----------

**Tract #3 - 4.60 acres**

(1) Hurt-McGuire Land Trust c/o Charles Green P.O. Box 1067 Bluefield, VA 24605 <i>(Tr. 320 - 231 Acre Tract)</i>	4.60 acres	5.7500%
---	------------	---------

**Tract #4 - 8.34 acres**

(1) Hurt-McGuire Land Trust c/o Charles Green P.O. Box 1067 Bluefield, VA 24605 <i>(Tr. 320 - 231 Acre Tract)</i>	8.34 acres	10.4250%
---	------------	----------

**Exhibit B  
Unit Q-48  
Docket #VGOB-00-0418-0790-01  
List of Owners**

	Net Acres in Unit	Interest in Unit
<b><u>Tract #5 - 0.26 acres</u></b>		
(1) James M. McGuire Land Trust <i>(66.56 Acre Tract)</i> P. O. Box 1067 Bluefield, VA 24605	0.26 acres	0.3250%
<b>II. <u>OIL &amp; GAS OWNERSHIP</u></b>		
<b><u>Tract #1 - 36.96 acres</u></b>		
(1) G.W. St. Clair II, et al <i>(94 Acre Tract)</i>	36.96 acres	46.2000%
(a) James R. Moore Heirs, Devisees, Successors or Assigns		
(a.1) Barbara W. Moore* 7800 SW Parkway Austin, TX 78735	4.62 acres 1/8 of 36.96 acres	5.7750%
(b) Robert Moore, Jr.* 13420 Elwell Ln. Richmond, VA 23233	4.62 acres 1/8 of 36.96 acres	5.7750%
(c) George W. St. Clair Moore Heirs, Devisees, Successors or Assigns		
(c.1) George W. St. Clair Moore, Jr.* 213 Commonwealth Dr. Ninety Six, SC 29666	1.16 acres 1/32 of 36.96 acres	1.4438%
(c.2) Margaret Moore* 75 Dodson Way Waquoit, MA 02536	1.16 acres 1/32 of 36.96 acres	1.4438%
(c.3) Robert Barnes Moore* 43 Longview Ave. Freehold, NJ 07728	1.16 acres 1/32 of 36.96 acres	1.4438%
(c.4) George W. Moore Trust FBO Lan Courtney* c/o Middleburg Trust Company Attn: Maxwell Wallace 821 E. Main St. Richmond, VA 23219	1.16 acres 1/32 of 36.96 acres	1.4438%
(d) Margaret Moore Ripley	<i>Conveyed 1/8 interest March 15, 2005 (DB618/PG169)</i>	
(d.1) Richard St. Clair Ripley* 224 Sullivan St., C32 New York, NY 10012	1.54 acres 1/24 of 36.96 acres	1.9250%
(d.2) Timothy R. Ripley* 4 Oakwood Rd. Randolph, NJ 07569	1.54 acres 1/24 of 36.96 acres	1.9250%
(d.3) Huston Ripley* 1001 N. 4th St. Philadelphia, PA 19123	1.54 acres 1/24 of 36.96 acres	1.9250%
(e) Rosalyn St. Clair Hawkinson Heirs, Devisees, Successors or Assigns		
(e.1) Bank of America	<i>Trustee conveyed 1/16 interest November 30, 2009 (Instrument 090003809) and 1/16 interest January 28, 2011 (Instrument 110000441)</i>	
(e.1.1) Tony A. Hawkinson* 9920 108th St. North Seminole, FL 33772	2.31 acres 1/16 of 36.96 acres	2.8875%

**Exhibit B  
Unit Q-48  
Docket #VGOB-00-0418-0790-01  
List of Owners**

	<b>Net Acres in Unit</b>	<b>Interest in Unit</b>
(e.1.2) Gregory W. Hawkinson* 907 Seddon Row Manakin Sabot, VA 23103	2.31 acres 1/16 of 36.96 acres	2.8875%
(f) George W. St. Clair II* 10 E. Square Lane Richmond, VA 23233-6147	4.62 acres 1/8 of 36.96 acres	5.7750%
(g) Huston St. Clair, Jr. Heirs, Devisees, Successors or Assigns		
(g.1) Mayo Foundation	<i>Conveyed 1/8 interest September 8, 2000 (DB 512/PG 267)</i>	
(g.1.1) Deborah Evans	<i>Conveyed 1/32 Interest September 8, 2000 (DB 512/PG 274)</i>	
(g.1.1.1) Judith D. Moore* 13420 Elwell Ln Richmond, VA 23233	2.31 acres 1/16 of 36.96 acres	2.8875%
(g.1.2) Janet T. Young 9920 108th St., North Seminole, FL 33772	1.16 acres 1/32 of 36.96 acres	1.4438%
(g.1.3) Margaret Dustin 305 5th Ave., South, Suite 206 Naples, FL 34102	1.16 acres 1/32 of 36.96 acres	1.4438%
(h) Anne St. Clair Bussey Heirs, Devisees, Successors or Assigns		
(h.1) Deborah Evans 6289 90th Ave., North Pinellas Park, FL 33782	1.54 acres 1/24 of 36.96 acres	1.9250%
(h.2) Janet T. Young 9920 108th St., North Seminole, FL 33772	1.54 acres 1/24 of 36.96 acres	1.9250%
(h.3) Margaret Dustin c/o Falls River Group LLC 305 5th Ave., South, Suite 206 Naples, FL 34102	1.54 acres 1/24 of 36.96 acres	1.9250%

*\*Royalties and noticed to be sent to St. Clair Properties pursuant to letter agreements appointing St. Clair Ripley as agent*

*St. Clair Properties  
c/o St. Clair Ripley  
PO Box 56  
Mendham, NJ 07945*

**Tract #2 - 29.84 acres**

(1) Hurt-McGuire Land Trust c/o Charles Green P.O. Box 1067 Bluefield, VA 24605 <i>(Tr. 320 - 231 Acre Tract)</i>	29.84 acres	37.3000%
---	-------------	----------

**Tract #3 - 4.60 acres**

Lilly B. Osborne, et al	4.60 acres	5.7500%
(1) Edna Bell Horn Heirs, Devisees, Successors or Assigns		
(a) Lilly Bell Osborne Elswick 1158 Hogback Rd. Tazewell, VA 24651-9240	0.329 acres 1/14 of 2.30 acres	0.4107%

**Exhibit B  
Unit Q-48  
Docket #VGOB-00-0418-0790-01  
List of Owners**

	<b>Net Acres in Unit</b>	<b>Interest in Unit</b>
(b) Roy Rogers Horn 542 River Oaks Dr. Danville, VA 24540	0.329 acres 1/14 of 2.30 acres	0.4107%
(c) Shelby Jean Reynolds 136 Longacre Ln. Princeton, WV 24740	0.329 acres 1/14 of 2.30 acres	0.4107%
(d) Willie Mae Mutter 7673 Lee Highway Rural Retreat, VA 24368	0.329 acres 1/14 of 2.30 acres	0.4107%
(e) William Ray Horn 40 Sulfur Ln. Swords Creek, VA 24649	0.329 acres 1/14 of 2.30 acres	0.4107%
(f) Thelma Marie Underwood 2413 Harrys Branch Rd. Whitewood, VA 24657-9461	0.329 acres 1/14 of 2.30 acres	0.4107%
(g) Joseph Paul Horn 1290 Onyx Rd. Jewell Ridge, VA 24622	0.329 acres 1/14 of 2.30 acres	0.4107%
<b>(2)</b> Hurt-McGuire Land Trust c/o Charles Green P.O. Box 1067 Bluefield, VA 24605	2.300 acres 1/2 of 4.60 acres	2.8750%
<b><u>Tract #4 - 8.34 acres</u></b>		
<b>(1)</b> James O. and Margaret McNeil Heirs Devissees, Successors or Assigns <i>Heirs/Address Unknown</i>	2.300 acres 1/2 of 8.34 acres	2.8750%
<b>(2)</b> Hurt-McGuire Land Trust c/o Charles Green P.O. Box 1067 Bluefield, VA 24605	2.300 acres 1/2 of 8.34 acres	2.8750%
<b><u>Tract #5 - 0.26 acres</u></b>		
<b>(1)</b> James M. McGuire Land Trust <i>(66.56 Acre Tract)</i> P. O. Box 1067 Bluefield, VA 24605	0.26 acres	0.3250%

Exhibit B-2  
Unit Q-48  
Docket #VGOB-00-0418-0790-01  
List of Respondents to be Added or Dismissed

	Net Acres in Unit	Interest in Unit	Reason for Dismissal
<b><u>Tract #3 - 4.60 acres</u></b>			
<b><u>COAL OWNERSHIP</u></b>			
(1) Hurt-McGuire Land Trust c/o Charles Green P.O. Box 1067 Bluefield, VA 24605 <i>(Tr. 320 - 231 Acre Tract)</i>	2.30 acres		Coal Owner
<b><u>Tract #4 - 8.34 acres</u></b>			
<b><u>COAL OWNERSHIP</u></b>			
(1) Hurt-McGuire Land Trust c/o Charles Green P.O. Box 1067 Bluefield, VA 24605 <i>(Tr. 320 - 231 Acre Tract)</i>	4.17 acres		Coal Owner

Exhibit B-3  
Unit Q-48  
Docket #VGOB-00-0418-0790-01  
List of Respondents to be Pooled

	Net Acres in Unit	Interest in Unit
<b>II. OIL &amp; GAS OWNERSHIP</b>		
<b><u>Tract #3 - 4.60 acres</u></b>		
Lilly B. Osborne, et al	4.60 acres	5.7500%
<b>(1) Edna Bell Horn Heirs, Devisees, Successors or Assigns</b>		
(a) Lilly Bell Osborne Elswick 1158 Hogback Rd. Tazewell, VA 24651-9240	0.329 acres 1/14 of 2.30 acres	0.4107%
(b) Roy Rogers Horn 542 River Oaks Dr. Danville, VA 24540	0.329 acres 1/14 of 2.30 acres	0.4107%
(c) Shelby Jean Reynolds 136 Longacre Ln. Princeton, WV 24740	0.329 acres 1/14 of 2.30 acres	0.4107%
(d) Willie Mae Mutter 7673 Lee Highway Rural Retreat, VA 24368	0.329 acres 1/14 of 2.30 acres	0.4107%
(e) William Ray Horn 40 Sulfur Ln. Swords Creek, VA 24649	0.329 acres 1/14 of 2.30 acres	0.4107%
(f) Thelma Marie Underwood 2413 Harrys Branch Rd. Whitewood, VA 24657-9461	0.329 acres 1/14 of 2.30 acres	0.4107%
(g) Joseph Paul Horn 1290 Onyx Rd. Jewell Ridge, VA 24622	0.329 acres 1/14 of 2.30 acres	0.4107%
<b><u>Tract #4 - 8.34 acres</u></b>		
(1) James O. and Margaret McNeil Heirs Devisees, Successors or Assigns <i>Heirs/Address Unknown</i>	4.17 acres 1/2 of 8.34 acres	5.2125%
<b><u>TOTAL OIL &amp; GAS ESTATE:</u></b>		
<b>Acreeage in Unit Unleased</b>	6.47	
<b>Percentage of Unit Unleased</b>		8.0875%

Unit: Q-48  
VGOB-00-0418-0789

Exhibit C  
Estimated Cost Per Well  
CBM-PGP-Q48

ITEM	MATERIALS		LABOR & INCIDENTALS	TOTAL
ft. of 18" 92# CONDUCTOR				\$0.00
ft. of 16" 55# CONDUCTOR	ft. @ 22/ft.	\$0.00		\$0.00
ft. of 16" 55# CASING				\$0.00
30 ft. of 13 3/8" 48#, J-55 CASING	(30@ 14.9/ft.)	\$447.00	(30@ 2.00/ft.) \$60.00	\$507.00
170 ft. of 7" 32#, J-55 CASING	(170@ 7/ft.)	\$1,853.00	(170@ 0.50/ft.) \$340.00	\$2,193.00
2090 ft. of 4 1/2" 15.5#, J-55 CASING	(2090@ 4.3/ft.)	\$8,987.00	(2090@ .30/ft.) \$1,045.00	\$10,032.00
2110 ft. of 2 3/8" 4.7#, J-55	(2110@ 1.75/ft.)	\$3,692.50	(2110@ .50/ft.) \$1,055.00	\$4,747.50
TUBING				\$0.00
2110 ft. of 5/8" RODS	(2110@ 0.75/ft.)	\$1,582.50	(2110@ .50/ft.) \$1,055.00	\$2,637.50
METER RUN		\$1,500.00	\$1,000.00	\$2,500.00
PUMPING UNIT		\$5,000.00		\$5,000.00
SUBSURFACE CASING EQUIPMENT		\$3,100.00		\$3,100.00
MISC. FITTINGS & PIPING				\$0.00
13 3/8" X 5 1/2" CASING HEAD				\$0.00
7" X 4 1/2" CASING HEAD		\$950.00		\$950.00
5 1/2" X 2 3/8" CASING HEAD				\$0.00
2" WB PUMP				\$0.00
CEMENT & CEMENT SERVICES			\$6,500.00	\$6,500.00
COMPLETION		\$2,600.00	\$6,900.00	\$9,500.00
WIRELINE SERVICES				\$0.00
FRACTURE STIMULATION			\$70,000.00	\$70,000.00
RENTAL EQUIPMENT				\$0.00
CONTRACT HAULING			\$7,200.00	\$7,200.00
CONTRACT SERVICES			\$5,000.00	\$5,000.00
CONTRACT DRILLING			30 ft. of 15" Drilling @ 14.75/ft. \$442.50	\$442.50
			170 ft. of 11" Drilling @ 14.75/ft. \$2,507.50	\$2,507.50
				\$0.00
			1920 ft. of 6 1/4" Drilling @ 14.75/ft. \$28,320.00	\$28,320.00
MISC. DRILLING			\$3,127.00	\$3,127.00
			\$4,500.00	\$4,500.00
LOCATION, TITLE, ETC.		\$5,000.00	\$30,000.00	\$35,000.00
MISCELLANEOUS(Location)			\$2,500.00	\$2,500.00
13 3/8" X 8" WELL HEAD				\$0.00
8 5/8" X 8" WELL HEAD		\$950.00		\$950.00
2 3/8" X 1 1/8" JACKBOX		\$950.00		\$950.00
PRODUCTION & COMPRESSION			\$25,000.00	\$25,000.00
Well/Force Pooling fees		\$350.00		\$350.00
Publication		\$100.00		\$100.00
<b>TOTAL ESTIMATED COST</b>		<b>\$37,062.00</b>	<b>\$196,552.00</b>	<b>\$233,614.00</b>

Permit No.: 4407

Drilled: —

Total Depth: 2090'

Prepared By:

*Rishi K. Gupta*

DATE PREPARED:

*3/17/00*

Company:     CNX Gas Company LLC

**Virginia Gas And Oil Template -- Estimated Authorization For Expenditure (AFE)**

AFE #	N/A	Property #	N/A	Version #	
Well Name:	Q48A	Field:	Oakwood	Completed By:	R.E. Staton
Location:	Buchanan County	Operator:	CNX Gas Company LLC	Date:	01/12/15
Expected Pay Zones:	coal seams below Tiller incl. Poca 3 and Squire	Estimated Total Depth:	2,500 ft	AAPG Class:	CBM
Proposed Work:	To drill, complete, and produce	Participant(s):	N/A	W.I.	

Gen	Sub	Description	Casing Point	Completion	Total Cost	
		Leasehold Costs	\$0	\$0	\$0	
		Permit / Title Opinion / Survey / Insurance	\$4,500	\$0	\$4,500	
		Building Location	\$13,000	\$0	\$13,000	
		Roads / Stone / Culverts	\$25,000	\$0	\$25,000	
		Surface Damages	\$5,000	\$0	\$5,000	
		Drilling - Footage	\$62,800	\$0	\$62,800	
		Drilling - Mobilization	\$0	\$0	\$0	
		Drilling - Dayrate	\$0	\$0	\$0	
		Mud & Chemicals (Drilling)	\$0	\$0	\$0	
		Fuel	\$0	\$0	\$0	
I		Cement Surface casing	\$1,100	\$0	\$1,100	
N		Cement Intermediate casing	\$10,000	\$0	\$10,000	
T		Open Hole Logging & Testing	\$3,200	\$0	\$3,200	
A		Trucking / Dozer (Drilling)	\$0	\$0	\$0	
N		Rental Tools & Equipment (Drilling)	\$0	\$0	\$0	
G		Drilling - Bits	\$0	\$0	\$0	
I		Technical Supervision (Drilling)	\$0	\$0	\$0	
B		Fresh Water Hauling (Drilling)	\$0	\$0	\$0	
L		Overhead Rate	\$0	\$0	\$0	
E		Misc. & Contingencies	\$0	\$3,000	\$3,000	
S		Location Rds/Stone/Culverts	\$0	\$0	\$0	
		Trucking / Dozer (Completion)	\$0	\$0	\$0	
		Technical Supervision (Completion)	\$0	\$0	\$0	
		Cased Hole Logging / Perforating	\$0	\$0	\$0	
		Stimulation / Fracturing	\$0	\$114,500	\$114,500	
		Completion Rig	\$0	\$0	\$0	
		Reclamation & Damages	\$0	\$0	\$0	
		Haul Pit Water / Disposal	\$0	\$0	\$0	
		Cement Production Casing	\$0	\$8,000	\$8,000	
		Rental Tools & Equipment (Completion)	\$0	\$0	\$0	
		Fresh Water Hauling (Completion)	\$0	\$0	\$0	
		Roustabout Labor	\$0	\$10,200	\$10,200	
		<b>TOTAL INTANGIBLES</b>	<b>\$124,600</b>	<b>\$135,700</b>	<b>\$260,300</b>	
Code	Code	Description	Casing Point	Completion	Total Cost	
T		13 3/8" Conductor	75 Ft	\$7,500	\$0	\$7,500
A		9 5/8" 26 lb/ft LS Surface Csg	83 Ft	\$603	\$0	\$603
N		7" 19 lb/ft LS Intermediate Csg	300 Ft	\$3,549	\$0	\$3,549
G		4 1/2" 9.5 lb/ft M-65 Production Csg	1,770 Ft	\$13,275	\$0	\$13,275
I		4 1/2" 10.5 lb/ft M-65 Production Csg	20 Ft	\$1,200	\$0	\$1,200
B		2-3/8" 4.7 lb/ft J55 8rd Production Tubing	1,700 Ft	\$0	\$12,359	\$12,359
L		Wellhead Equipment / Fittings	\$0	\$9,200	\$9,200	
E		Tank Battery	\$0	\$0	\$0	
S		Separator / Heater / Treater	\$0	\$15,000	\$15,000	
		Gas Lift Equipment	\$0	\$0	\$0	
		Rods / Stuffing Box	\$0	\$15,500	\$15,500	
		Downhole Pump	\$0	\$0	\$0	
		Pumping Unit / Motor	\$0	\$11,900	\$11,900	
		SS EQT-Packer,PF,FC,Nip	\$0	\$0	\$0	
		Valves & Fittings	\$0	\$0	\$0	
		Flow Line labor/material	\$0	\$5,000	\$5,000	
		Sales line labor/mat/row	\$0	\$5,000	\$5,000	
		<b>TOTAL TANGIBLES</b>	<b>\$26,127</b>	<b>\$73,959</b>	<b>\$100,086</b>	
<b>GRAND TOTAL WELL COST</b>			<b>\$150,727</b>	<b>\$209,659</b>	<b>\$360,386</b>	
153	115	Plugging & Abandonment	\$25,000			
<b>Production Costs :</b>			<b>\$360,386</b>	<b>Dry Hole Costs :</b>	<b>\$175,727</b>	

Prepared by: Bob Staton Title Permit Agent Date 1/12/15

THIS IS AN ESTIMATE OF PROJECTED WELL DRILLING, COMPLETION, EQUIPMENT AND PIPELINE COSTS. THESE ESTIMATES ARE PROJECTIONS ONLY AND ACTUAL BILLED COSTS MAY VARY FROM WELL TO WELL DEPENDING UPON ACTUAL FINAL DEPTH AND OTHER FACTORS INCLUDING, BUT NOT LIMITED TO, SEASONAL MATERIAL COSTS, WEATHER CONDITIONS, AND UNFORESEEN RIGHT-OF-WAY PROBLEMS.

Exhibit E  
Unit Q-48  
Docket #VGOB-00-0418-0790-01  
List of Owners/Claimants Requiring Escrow after Dismissals

	Net Acres in Unit	Interest in Unit
<hr/>		
<b><u>Tract #4 - 8.34 acres</u></b>	8.34 acres	
<b><u>OIL &amp; GAS OWNERSHIP</u></b>		
(1) James O. and Margaret McNeil Heirs Devises, Successors or Assigns <i>Heirs/Address Unknown</i>	4.17 acres 1/2 of 8.34 acres	5.2125%

## AFFIDAVIT OF DUE DILIGENCE

COMMONWEALTH OF VIRGINIA  
COUNTY OF **BUCHANAN**

I, Anita D. Duty, after being duly sworn upon oath, state as follows:

1. I am Pooling Supervisor for CNX Land LLC and am responsible for the notification process required by Va. Code Ann. §45.1-361.19 and VR 480-05-22.2 §4.
2. That CNX Gas Company LLC has exercised due diligence in attempting to locate and notice all owners and claimants who are unleased and/or who were not previously pooled by prior order(s) of the Virginia Gas and Oil Board regarding Unit **Q-48** all as required by Va. Code Ann. §45.1-361.19 and VR 480-05-22.2.
3. That on **January 16, 2015** a true and correct copy of the Notice of Hearing with Exhibits will be mailed, via certified mail return receipt requested, to all owners and claimants listed in Exhibit B-3 for whom mailing addresses were then available.
4. That every individual or entity having an unleased or unpooled interest in the methane gas underlying the tracts in the **Q-48** unit, whether known or unknown, including those persons whose mailing address were unknown, was notified of the filing of CNX Gas Company LLC's application by publication of the Notice of Hearing in the *Bluefield Daily Telegraph*.
5. That CNX Gas Company LLC will continue to exercise due diligence in attempting to locate and identify the names and/or addresses of any unknown or unlocatable parties and, if located or identified, will notify them of CNX Gas Company LLC's application.

Docket No. VGOB 00-0418-0790-01  
Affidavit of Due Diligence

I have read the foregoing, and the information given above is true and correct to the best of my knowledge and belief.

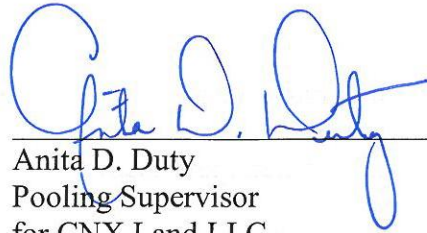

Anita D. Duty  
Pooling Supervisor  
for CNX Land LLC

**ACKNOWLEDGMENT**

STATE OF WEST VIRGINIA

COUNTY OF MERCER, TO-WIT:

TAKEN, SUBSCRIBED AND SWORN to before me this 9th day of  
February, 2015.

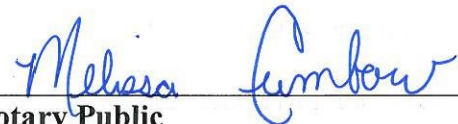
  
\_\_\_\_\_  
Notary Public

My commission expires: April 9, 2023



CERTIFICATION OF NOTICE  
CNX Gas Company LLC

Unit Q48  
VGOB 00-0418-0790-01  
Repooling

LAST NAME	FIRST NAME	MAILED	RECEIPT #		RECEIVED	
Dustin	Margaret	1/16/2015	7014287000015546	5997	01/28/15	1
Elswick	Lilly Bell Osborne	1/16/2015	7014287000015546	6000	01/22/15	2
Evans	Deborah	1/16/2015	7014287000015546	6017	available for pick-up	3
George W. Moore Trust		1/16/2015	7014287000015546	6024	01/26/15	4
Hawkinson	Gregory W	1/16/2015	7014287000015546	6031	available for pick-up	5
Hawkinson	Tony A	1/16/2015	7014287000015546	6048	available for pick-up	6
Horn	Joseph Paul	1/16/2015	7014287000015546	6055	01/23/15	7
Horn	Roy Rogers	1/16/2015	7014287000015546	6062	01/23/15	8
Horn	William Ray	1/16/2015	7014287000015546	6079	01/22/15	9
Hurt-McGuire Land Trust		1/16/2015	7014287000015546	6086	02/02/15	10
James McGuire Land Trust		1/16/2015	7014287000015546	6093	02/02/15	11
Moore	Barbara W	1/16/2015	7014287000015546	6109	available for pick-up	12
Moore	Judith D	1/16/2015	7014287000015546	6116	available for pick-up	13
Moore	Margaret	1/16/2015	7014287000015546	6123	available for pick-up	14
Moore	Robert Barnes	1/16/2015	7014287000015546	6130	available for pick-up	15
Moore, Jr	George W. St. Clair	1/16/2015	7014287000015546	6147	available for pick-up	16
Moore, Jr	Robert	1/16/2015	7014287000015546	6154	available for pick-up	17
Reynolds	Shelby Jean	1/16/2015	7014287000015546	6161	01/23/15	18
Ripley	Huston	1/16/2015	7014287000015546	6178	available for pick-up	19
Ripley	Richard St Clair	1/16/2015	7014287000015546	6185	available for pick-up	20
Ripley	Timothy R	1/16/2015	7014287000015546	6192	available for pick-up	21
St Clair II	George W	1/16/2015	7014287000015546	6208	available for pick-up	22
St Clair Properties		1/16/2015	7014287000015546	6215	available for pick-up	23
Underwood	Thelma Marie	1/16/2015	7014287000015546	6239	01/22/15	24
Young	Janet T	1/16/2015	7014287000015546	6246	02/02/15	25
McNeil Heirs	James O & Margaret			**Heirs Unknown**		
Mutter	Willie Mae			**Bad Address**		

George Moore Trust  
 606 Middleburg Trust Co  
 821 E. Main St  
 Richmond VA 23219

Article Number  
 7014 2870 0001 5546 6024  
 PS Form 3811, July 2013  
 Domestic Return Receipt

Complete items 1, 2, and 3. Also complete item 4 if Restricted Delivery is desired so that we can return the card to you. Attach this card to the back of the mailpiece, or on the front if space permits.

Article addressed to:

1. Article addressed to:  
 A. Signature  
 B. Received by (Printed Name)  
 C. Date of Delivery  
 D. Is delivery address different from item 1?  Yes  No  
 If YES, enter delivery address below:

8. Service Type  
 Registered Mail  
 Insured Mail  
 Restricted Delivery (Extra Fee)  
 Yes  No

3. Signature  
 Signature  
 Registered Mail  
 Return Receipt for Merchandise  
 Insured Mail  
 Collect on Delivery

4. Restricted Delivery (Extra Fee)  
 Yes  No

Complete items 1, 2, and 3. Also complete item 4 if Restricted Delivery is desired so that we can return the card to you. Attach this card to the back of the mailpiece, or on the front if space permits.

Article addressed to:

1. Article addressed to:  
 A. Signature  
 B. Received by (Printed Name)  
 C. Date of Delivery  
 D. Is delivery address different from item 1?  Yes  No  
 If YES, enter delivery address below:

8. Service Type  
 Registered Mail  
 Insured Mail  
 Restricted Delivery (Extra Fee)  
 Yes  No

3. Signature  
 Signature  
 Registered Mail  
 Return Receipt for Merchandise  
 Insured Mail  
 Collect on Delivery

4. Restricted Delivery (Extra Fee)  
 Yes  No

Complete items 1, 2, and 3. Also complete item 4 if Restricted Delivery is desired so that we can return the card to you. Attach this card to the back of the mailpiece, or on the front if space permits.

Article addressed to:

1. Article addressed to:  
 A. Signature  
 B. Received by (Printed Name)  
 C. Date of Delivery  
 D. Is delivery address different from item 1?  Yes  No  
 If YES, enter delivery address below:

8. Service Type  
 Registered Mail  
 Insured Mail  
 Restricted Delivery (Extra Fee)  
 Yes  No

3. Signature  
 Signature  
 Registered Mail  
 Return Receipt for Merchandise  
 Insured Mail  
 Collect on Delivery

4. Restricted Delivery (Extra Fee)  
 Yes  No

Roy Rogers Horn  
 642 RIVER OAK DR  
 DANVILLE VA 24541-5820

Article Number  
 7014 2870 0001 5546 6052  
 PS Form 3811, July 2013  
 Domestic Return Receipt

Complete items 1, 2, and 3. Also complete item 4 if Restricted Delivery is desired so that we can return the card to you. Attach this card to the back of the mailpiece, or on the front if space permits.

Article addressed to:

1. Article addressed to:  
 A. Signature  
 B. Received by (Printed Name)  
 C. Date of Delivery  
 D. Is delivery address different from item 1?  Yes  No  
 If YES, enter delivery address below:

8. Service Type  
 Registered Mail  
 Insured Mail  
 Restricted Delivery (Extra Fee)  
 Yes  No

3. Signature  
 Signature  
 Registered Mail  
 Return Receipt for Merchandise  
 Insured Mail  
 Collect on Delivery

4. Restricted Delivery (Extra Fee)  
 Yes  No

Complete items 1, 2, and 3. Also complete item 4 if Restricted Delivery is desired so that we can return the card to you. Attach this card to the back of the mailpiece, or on the front if space permits.

Article addressed to:

1. Article addressed to:  
 A. Signature  
 B. Received by (Printed Name)  
 C. Date of Delivery  
 D. Is delivery address different from item 1?  Yes  No  
 If YES, enter delivery address below:

8. Service Type  
 Registered Mail  
 Insured Mail  
 Restricted Delivery (Extra Fee)  
 Yes  No

3. Signature  
 Signature  
 Registered Mail  
 Return Receipt for Merchandise  
 Insured Mail  
 Collect on Delivery

4. Restricted Delivery (Extra Fee)  
 Yes  No

Complete items 1, 2, and 3. Also complete item 4 if Restricted Delivery is desired so that we can return the card to you. Attach this card to the back of the mailpiece, or on the front if space permits.

Article addressed to:

1. Article addressed to:  
 A. Signature  
 B. Received by (Printed Name)  
 C. Date of Delivery  
 D. Is delivery address different from item 1?  Yes  No  
 If YES, enter delivery address below:

8. Service Type  
 Registered Mail  
 Insured Mail  
 Restricted Delivery (Extra Fee)  
 Yes  No

3. Signature  
 Signature  
 Registered Mail  
 Return Receipt for Merchandise  
 Insured Mail  
 Collect on Delivery

4. Restricted Delivery (Extra Fee)  
 Yes  No

Shelby Jean Reynolds  
 136 LONGACRE LN  
 PRINCETON WV 24739-8558

Article Number  
 7014 2870 0001 5546 6055  
 PS Form 3811, July 2013  
 Domestic Return Receipt

Complete items 1, 2, and 3. Also complete item 4 if Restricted Delivery is desired so that we can return the card to you. Attach this card to the back of the mailpiece, or on the front if space permits.

Article addressed to:

1. Article addressed to:  
 A. Signature  
 B. Received by (Printed Name)  
 C. Date of Delivery  
 D. Is delivery address different from item 1?  Yes  No  
 If YES, enter delivery address below:

8. Service Type  
 Registered Mail  
 Insured Mail  
 Restricted Delivery (Extra Fee)  
 Yes  No

3. Signature  
 Signature  
 Registered Mail  
 Return Receipt for Merchandise  
 Insured Mail  
 Collect on Delivery

4. Restricted Delivery (Extra Fee)  
 Yes  No

Complete items 1, 2, and 3. Also complete item 4 if Restricted Delivery is desired so that we can return the card to you. Attach this card to the back of the mailpiece, or on the front if space permits.

Article addressed to:

1. Article addressed to:  
 A. Signature  
 B. Received by (Printed Name)  
 C. Date of Delivery  
 D. Is delivery address different from item 1?  Yes  No  
 If YES, enter delivery address below:

8. Service Type  
 Registered Mail  
 Insured Mail  
 Restricted Delivery (Extra Fee)  
 Yes  No

3. Signature  
 Signature  
 Registered Mail  
 Return Receipt for Merchandise  
 Insured Mail  
 Collect on Delivery

4. Restricted Delivery (Extra Fee)  
 Yes  No

Complete items 1, 2, and 3. Also complete item 4 if Restricted Delivery is desired so that we can return the card to you. Attach this card to the back of the mailpiece, or on the front if space permits.

Article addressed to:

1. Article addressed to:  
 A. Signature  
 B. Received by (Printed Name)  
 C. Date of Delivery  
 D. Is delivery address different from item 1?  Yes  No  
 If YES, enter delivery address below:

8. Service Type  
 Registered Mail  
 Insured Mail  
 Restricted Delivery (Extra Fee)  
 Yes  No

3. Signature  
 Signature  
 Registered Mail  
 Return Receipt for Merchandise  
 Insured Mail  
 Collect on Delivery

4. Restricted Delivery (Extra Fee)  
 Yes  No

THEMMA MARIE UNDERWOOD  
 2413 HARRYS BRANCH RD  
 WHITEWOOD VA 24657-9461

Article Number  
 7014 2870 0001 5546 6239  
 PS Form 3811, July 2013  
 Domestic Return Receipt

Complete items 1, 2, and 3. Also complete item 4 if Restricted Delivery is desired so that we can return the card to you. Attach this card to the back of the mailpiece, or on the front if space permits.

Article addressed to:

1. Article addressed to:  
 A. Signature  
 B. Received by (Printed Name)  
 C. Date of Delivery  
 D. Is delivery address different from item 1?  Yes  No  
 If YES, enter delivery address below:

8. Service Type  
 Registered Mail  
 Insured Mail  
 Restricted Delivery (Extra Fee)  
 Yes  No

3. Signature  
 Signature  
 Registered Mail  
 Return Receipt for Merchandise  
 Insured Mail  
 Collect on Delivery

4. Restricted Delivery (Extra Fee)  
 Yes  No



# USPS Tracking™



[Customer Service >](#)

Have questions? We're here to help.

Tracking Number: 70142870000155465997

*Margaret Dustin*

## Product & Tracking Information

Postal Product:

Features:

Certified Mail™

DATE & TIME	STATUS OF ITEM	LOCATION
January 28, 2015 , 3:28 pm	Delivered	NAPLES, FL 34102
Your item was delivered at 3:28 pm on January 28, 2015 in NAPLES, FL 34102.		
January 27, 2015 , 11:31 pm	Departed USPS Facility	FORT MYERS, FL 33913
January 27, 2015 , 3:03 pm	Arrived at USPS Facility	FORT MYERS, FL 33913
January 22, 2015 , 9:30 pm	Departed USPS Facility	CHARLESTON, WV 25350
January 21, 2015 , 5:48 pm	Arrived at USPS Facility	CHARLESTON, WV 25350

## Available Actions

[Text Updates](#)

[Email Updates](#)

[Return Receipt After Mailing](#)

## Track Another Package

Tracking (or receipt) number

[Track It](#)

### HELPFUL LINKS

- [Contact Us](#)
- [Site Index](#)
- [FAQs](#)

### ON ABOUT.USPS.COM

- [About USPS Home](#)
- [Newsroom](#)
- [USPS Service Updates](#)
- [Forms & Publications](#)
- [Government Services](#)
- [Careers](#)

### OTHER USPS SITES

- [Business Customer Gateway](#)
- [Postal Inspectors](#)
- [Inspector General](#)
- [Postal Explorer](#)
- [National Postal Museum](#)
- [Resources for Developers](#)

### LEGAL INFORMATION

- [Privacy Policy](#)
- [Terms of Use](#)
- [FOIA](#)
- [No FEAR Act EEO Data](#)



# USPS Tracking™



[Customer Service >](#)

Have questions? We're here to help.

Tracking Number: 70142870000155466086

*Hurt-McGuire Land Trust*

## Product & Tracking Information

Postal Product:

Features:

Certified Mail™

DATE & TIME	STATUS OF ITEM	LOCATION
February 2, 2015 , 3:19 pm	<b>Delivered</b>	<b>FORT MYERS, FL 33913</b>

Your item was delivered at 3:19 pm on February 2, 2015 in FORT MYERS, FL 33913.

February 2, 2015 , 2:40 am	Departed USPS Facility	FORT MYERS, FL 33913
February 1, 2015 , 2:57 pm	Arrived at USPS Facility	FORT MYERS, FL 33913
January 31, 2015 , 3:33 am	Departed USPS Facility	MERRIFIELD, VA 22081
January 30, 2015 , 4:24 pm	Arrived at USPS Facility	MERRIFIELD, VA 22081
January 22, 2015 , 8:27 am	Forwarded	BLUEFIELD, VA
January 22, 2015 , 8:24 am	Arrived at Unit	BLUEFIELD, VA 24605
January 22, 2015 , 8:17 am	Sorting Complete	BLUEFIELD, WV 24701
January 21, 2015 , 5:39 pm	Departed USPS Facility	CHARLESTON, WV 25350
January 21, 2015 , 12:47 am	Arrived at USPS Facility	CHARLESTON, WV 25350

## Available Actions

[Text Updates](#)

[Email Updates](#)

[Return Receipt After Mailing](#)

## Track Another Package

Tracking (or receipt) number

[Track It](#)



# USPS Tracking™



Customer Service >  
Have questions? We're here to help.

Tracking Number: 70142870000155466093

*James McGuire Land Trust*

## Product & Tracking Information

Postal Product:

Features:  
Certified Mail™

DATE & TIME	STATUS OF ITEM	LOCATION
February 2, 2015 , 3:19 pm	Delivered	FORT MYERS, FL 33913

Your item was delivered at 3:19 pm on February 2, 2015 in FORT MYERS, FL 33913.

February 2, 2015 , 2:40 am	Departed USPS Facility	FORT MYERS, FL 33913
February 1, 2015 , 2:57 pm	Arrived at USPS Facility	FORT MYERS, FL 33913
January 31, 2015 , 3:33 am	Departed USPS Facility	MERRIFIELD, VA 22081
January 30, 2015 , 4:24 pm	Arrived at USPS Facility	MERRIFIELD, VA 22081
January 22, 2015 , 8:27 am	Forwarded	BLUEFIELD, VA
January 22, 2015 , 8:24 am	Arrived at Unit	BLUEFIELD, VA 24605
January 22, 2015 , 8:17 am	Sorting Complete	BLUEFIELD, WV 24701
January 21, 2015 , 5:41 pm	Departed USPS Facility	CHARLESTON, WV 25350
January 21, 2015 , 12:47 am	Arrived at USPS Facility	CHARLESTON, WV 25350

## Available Actions

Text Updates

Email Updates

Return Receipt After Mailing

## Track Another Package

Tracking (or receipt) number

Track It



# USPS Tracking™



[Customer Service >](#)

Have questions? We're here to help.

Tracking Number: 70142870000155466246

*Janet T. Young*

## Product & Tracking Information

**Postal Product:**

**Features:**

Certified Mail™

DATE & TIME	STATUS OF ITEM	LOCATION
February 2, 2015 , 1:50 pm	<b>Delivered</b>	SEMINOLE, FL 33772

Your item was delivered at 1:50 pm on February 2, 2015 in SEMINOLE, FL 33772.

January 24, 2015 , 2:45 pm	Notice Left (No Authorized Recipient Available)	SEMINOLE, FL 33772
January 23, 2015 , 10:11 pm	Departed USPS Facility	SARASOTA, FL 34260
January 23, 2015 , 2:33 pm	Arrived at USPS Facility	SARASOTA, FL 34260
January 21, 2015 , 2:58 am	Departed USPS Facility	CHARLESTON, WV 25350
January 21, 2015 , 12:47 am	Arrived at USPS Facility	CHARLESTON, WV 25350

## Available Actions

[Text Updates](#)

[Email Updates](#)

[Return Receipt After Mailing](#)

## Track Another Package

Tracking (or receipt) number

[Track It](#)

### HELPFUL LINKS

- [Contact Us](#)
- [Site Index](#)
- [FAQs](#)

### ON ABOUT.USPS.COM

- [About USPS Home](#)
- [Newsroom](#)
- [USPS Service Updates](#)
- [Forms & Publications](#)
- [Government Services](#)
- [Careers](#)

### OTHER USPS SITES

- [Business Customer Gateway](#)
- [Postal Inspectors](#)
- [Inspector General](#)
- [Postal Explorer](#)
- [National Postal Museum](#)
- [Resources for Developers](#)

### LEGAL INFORMATION

- [Privacy Policy](#)
- [Terms of Use](#)
- [FOIA](#)
- [No FEAR Act EEO Data](#)



# USPS Tracking™



[Customer Service >](#)

Have questions? We're here to help.

Tracking Number: 70142870000155466017

*Deborah Evans*

## Product & Tracking Information

Postal Product:

Features:

Certified Mail™

## Available Actions

[Text Updates](#)

[Email Updates](#)

DATE & TIME	STATUS OF ITEM	LOCATION
January 23, 2015 , 9:37 pm	Departed USPS Facility	SARASOTA, FL 34260
Your item departed our USPS facility in SARASOTA, FL 34260 on January 23, 2015 at 9:37 pm. The item is currently in transit to the destination.		
January 23, 2015 , 2:31 pm	Arrived at USPS Facility	SARASOTA, FL 34260
January 21, 2015 , 2:58 am	Departed USPS Facility	CHARLESTON, WV 25350
January 21, 2015 , 12:46 am	Arrived at USPS Facility	CHARLESTON, WV 25350

## Track Another Package

Tracking (or receipt) number

[Track It](#)

### HELPFUL LINKS

- [Contact Us](#)
- [Site Index](#)
- [FAQs](#)

### ON ABOUT.USPS.COM

- [About USPS Home](#)
- [Newsroom](#)
- [USPS Service Updates](#)
- [Forms & Publications](#)
- [Government Services](#)
- [Careers](#)

### OTHER USPS SITES

- [Business Customer Gateway](#)
- [Postal Inspectors](#)
- [Inspector General](#)
- [Postal Explorer](#)
- [National Postal Museum](#)
- [Resources for Developers](#)

### LEGAL INFORMATION

- [Privacy Policy](#)
- [Terms of Use](#)
- [FOIA](#)
- [No FEAR Act EEO Data](#)



# USPS Tracking™



[Customer Service >](#)

Have questions? We're here to help.

Tracking Number: 70142870000155466031

*Gregory Hawkinson*

Updated Delivery Day: Sunday, January 25, 2015

## Product & Tracking Information

Postal Product:

Features:

Certified Mail™

## Available Actions

[Text Updates](#)

[Email Updates](#)

DATE & TIME	STATUS OF ITEM	LOCATION
January 24, 2015 , 9:32 am	<a href="#">Available for Pickup</a>	MENDHAM, NJ 07945
Your item arrived at the MENDHAM, NJ 07945 post office at 9:32 am on January 24, 2015 and is ready for pickup.		
January 24, 2015 , 9:31 am	Arrived at Unit	MENDHAM, NJ 07945
January 24, 2015 , 2:44 am	Departed USPS Facility	JERSEY CITY, NJ 07097
January 23, 2015 , 11:43 am	Arrived at USPS Facility	JERSEY CITY, NJ 07097

## Track Another Package

Tracking (or receipt) number

[Track It](#)

### HELPFUL LINKS

- [Contact Us](#)
- [Site Index](#)
- [FAQs](#)

### ON ABOUT.USPS.COM

- [About USPS Home](#)
- [Newsroom](#)
- [USPS Service Updates](#)
- [Forms & Publications](#)
- [Government Services](#)
- [Careers](#)

### OTHER USPS SITES

- [Business Customer Gateway](#)
- [Postal Inspectors](#)
- [Inspector General](#)
- [Postal Explorer](#)
- [National Postal Museum](#)
- [Resources for Developers](#)

### LEGAL INFORMATION

- [Privacy Policy](#)
- [Terms of Use](#)
- [FOIA](#)
- [No FEAR Act EEO Data](#)



# USPS Tracking™



[Customer Service >](#)

Have questions? We're here to help.

Tracking Number: 70142870000155466048

*Tony Hawkinson*

Updated Delivery Day: Sunday, January 25, 2015

## Product & Tracking Information

Postal Product:

Features:  
Certified Mail™

## Available Actions

[Text Updates](#)

[Email Updates](#)

DATE & TIME	STATUS OF ITEM	LOCATION
January 24, 2015 , 9:32 am	Available for Pickup	MENDHAM, NJ 07945

Your item arrived at the MENDHAM, NJ 07945 post office at 9:32 am on January 24, 2015 and is ready for pickup.

January 24, 2015 , 9:31 am	Arrived at Unit	MENDHAM, NJ 07945
January 24, 2015 , 2:44 am	Departed USPS Facility	JERSEY CITY, NJ 07097
January 23, 2015 , 11:18 am	Arrived at USPS Facility	JERSEY CITY, NJ 07097
January 22, 2015 , 1:16 pm	Departed USPS Facility	TRENTON, NJ 08650
January 22, 2015 , 11:26 am	Arrived at USPS Facility	TRENTON, NJ 08650
January 21, 2015 , 2:58 am	Departed USPS Facility	CHARLESTON, WV 25350
January 21, 2015 , 12:46 am	Arrived at USPS Facility	CHARLESTON, WV 25350

## Track Another Package

Tracking (or receipt) number

[Track It](#)



# USPS Tracking™



[Customer Service >](#)

Have questions? We're here to help.

Tracking Number: 70142870000155466109

*Barbara Moore*

Updated Delivery Day: Monday, January 26, 2015

## Product & Tracking Information

Postal Product:

Features:  
Certified Mail™

DATE & TIME	STATUS OF ITEM	LOCATION
January 26, 2015 , 9:04 am	Available for Pickup	MENDHAM, NJ 07945

Your item arrived at the MENDHAM, NJ 07945 post office at 9:04 am on January 26, 2015 and is ready for pickup.

January 26, 2015 , 8:45 am	Arrived at Unit	MENDHAM, NJ 07945
January 26, 2015 , 12:51 am	Departed USPS Facility	JERSEY CITY, NJ 07097
January 24, 2015 , 6:56 am	Arrived at USPS Facility	JERSEY CITY, NJ 07097
January 23, 2015 , 3:54 am	Departed USPS Facility	TRENTON, NJ 08650
January 22, 2015 , 6:50 pm	Arrived at USPS Facility	TRENTON, NJ 08650
January 21, 2015 , 2:58 am	Departed USPS Facility	CHARLESTON, WV 25350
January 21, 2015 , 12:47 am	Arrived at USPS Facility	CHARLESTON, WV 25350

## Available Actions

[Text Updates](#)

[Email Updates](#)

## Track Another Package

Tracking (or receipt) number

[Track It](#)

*Barbara Moore*



# USPS Tracking™



[Customer Service >](#)

Have questions? We're here to help.

Tracking Number: 70142870000155466116

*Judith Moore*

Updated Delivery Day: Sunday, January 25, 2015

## Product & Tracking Information

Postal Product:

Features:  
Certified Mail™

## Available Actions

[Text Updates](#)

[Email Updates](#)

DATE & TIME	STATUS OF ITEM	LOCATION
January 24, 2015 , 9:32 am	Available for Pickup	MENDHAM, NJ 07945

Your item arrived at the MENDHAM, NJ 07945 post office at 9:32 am on January 24, 2015 and is ready for pickup.

January 24, 2015 , 9:31 am	Arrived at Unit	MENDHAM, NJ 07945
January 24, 2015 , 2:44 am	Departed USPS Facility	JERSEY CITY, NJ 07097
January 23, 2015 , 11:18 am	Arrived at USPS Facility	JERSEY CITY, NJ 07097
January 22, 2015 , 1:16 pm	Departed USPS Facility	TRENTON, NJ 08650
January 22, 2015 , 11:26 am	Arrived at USPS Facility	TRENTON, NJ 08650
January 21, 2015 , 2:58 am	Departed USPS Facility	CHARLESTON, WV 25350
January 21, 2015 , 12:46 am	Arrived at USPS Facility	CHARLESTON, WV 25350

## Track Another Package

Tracking (or receipt) number

[Track It](#)



# USPS Tracking™



[Customer Service >](#)

Have questions? We're here to help.

Tracking Number: 70142870000155466123

*Margaret Moore*

Updated Delivery Day: Sunday, January 25, 2015

## Product & Tracking Information

Postal Product:

Features:

Certified Mail™

DATE & TIME	STATUS OF ITEM	LOCATION
January 24, 2015 , 9:32 am	Available for Pickup	MENDHAM, NJ 07945

Your item arrived at the MENDHAM, NJ 07945 post office at 9:32 am on January 24, 2015 and is ready for pickup.

January 24, 2015 , 9:31 am	Arrived at Unit	MENDHAM, NJ 07945
January 24, 2015 , 2:44 am	Departed USPS Facility	JERSEY CITY, NJ 07097
January 23, 2015 , 11:18 am	Arrived at USPS Facility	JERSEY CITY, NJ 07097
January 22, 2015 , 1:16 pm	Departed USPS Facility	TRENTON, NJ 08650
January 22, 2015 , 11:26 am	Arrived at USPS Facility	TRENTON, NJ 08650
January 21, 2015 , 2:58 am	Departed USPS Facility	CHARLESTON, WV 25350
January 21, 2015 , 12:47 am	Arrived at USPS Facility	CHARLESTON, WV 25350

## Available Actions

[Text Updates](#)

[Email Updates](#)

## Track Another Package

Tracking (or receipt) number

[Track It](#)



# USPS Tracking™



[Customer Service >](#)

Have questions? We're here to help.

Tracking Number: 70142870000155466130

*Robert Moore*

Updated Delivery Day: Sunday, January 25, 2015

## Product & Tracking Information

Postal Product:

Features:  
Certified Mail™

## Available Actions

[Text Updates](#)

[Email Updates](#)

DATE & TIME	STATUS OF ITEM	LOCATION
January 24, 2015 , 9:32 am	Available for Pickup	MENDHAM, NJ 07945

Your item arrived at the MENDHAM, NJ 07945 post office at 9:32 am on January 24, 2015 and is ready for pickup.

January 24, 2015 , 9:31 am	Arrived at Unit	MENDHAM, NJ 07945
January 24, 2015 , 2:44 am	Departed USPS Facility	JERSEY CITY, NJ 07097
January 23, 2015 , 11:18 am	Arrived at USPS Facility	JERSEY CITY, NJ 07097
January 22, 2015 , 1:16 pm	Departed USPS Facility	TRENTON, NJ 08650
January 22, 2015 , 11:26 am	Arrived at USPS Facility	TRENTON, NJ 08650
January 21, 2015 , 2:58 am	Departed USPS Facility	CHARLESTON, WV 25350
January 21, 2015 , 12:47 am	Arrived at USPS Facility	CHARLESTON, WV 25350

## Track Another Package

Tracking (or receipt) number

[Track It](#)



# USPS Tracking™



[Customer Service >](#)

Have questions? We're here to help.

Tracking Number: 70142870000155466147

*George Moore Jr*

Updated Delivery Day: Sunday, January 25, 2015

## Product & Tracking Information

Postal Product:

Features:  
Certified Mail™

## Available Actions

[Text Updates](#)

[Email Updates](#)

DATE & TIME	STATUS OF ITEM	LOCATION
January 24, 2015 , 9:32 am	Available for Pickup	MENDHAM, NJ 07945

Your item arrived at the MENDHAM, NJ 07945 post office at 9:32 am on January 24, 2015 and is ready for pickup.

January 24, 2015 , 9:31 am	Arrived at Unit	MENDHAM, NJ 07945
January 24, 2015 , 2:51 am	Departed USPS Facility	JERSEY CITY, NJ 07097
January 23, 2015 , 11:43 am	Arrived at USPS Facility	JERSEY CITY, NJ 07097

## Track Another Package

Tracking (or receipt) number

[Track It](#)

### HELPFUL LINKS

- [Contact Us](#)
- [Site Index](#)
- [FAQs](#)

### ON ABOUT.USPS.COM

- [About USPS Home](#)
- [Newsroom](#)
- [USPS Service Updates](#)
- [Forms & Publications](#)
- [Government Services](#)
- [Careers](#)

### OTHER USPS SITES

- [Business Customer Gateway](#)
- [Postal Inspectors](#)
- [Inspector General](#)
- [Postal Explorer](#)
- [National Postal Museum](#)
- [Resources for Developers](#)

### LEGAL INFORMATION

- [Privacy Policy](#)
- [Terms of Use](#)
- [FOIA](#)
- [No FEAR Act EEO Data](#)



# USPS Tracking™



[Customer Service](#)

Have questions? We're here to help.

Tracking Number: 70142870000155466154

*Robert Moore Jr*

Updated Delivery Day: Sunday, January 25, 2015

## Product & Tracking Information

Postal Product:

Features:  
Certified Mail™

## Available Actions

[Text Updates](#)

[Email Updates](#)

DATE & TIME	STATUS OF ITEM	LOCATION
January 24, 2015 , 9:32 am	Available for Pickup	MENDHAM, NJ 07945
Your item arrived at the MENDHAM, NJ 07945 post office at 9:32 am on January 24, 2015 and is ready for pickup.		
January 24, 2015 , 9:31 am	Arrived at Unit	MENDHAM, NJ 07945
January 24, 2015 , 2:44 am	Departed USPS Facility	JERSEY CITY, NJ 07097
January 23, 2015 , 11:18 am	Arrived at USPS Facility	JERSEY CITY, NJ 07097
January 22, 2015 , 1:16 pm	Departed USPS Facility	TRENTON, NJ 08650
January 22, 2015 , 11:26 am	Arrived at USPS Facility	TRENTON, NJ 08650
January 21, 2015 , 2:58 am	Departed USPS Facility	CHARLESTON, WV 25350
January 21, 2015 , 12:47 am	Arrived at USPS Facility	CHARLESTON, WV 25350

## Track Another Package

Tracking (or receipt) number

[Track It](#)



# USPS Tracking™



[Customer Service](#)

Have questions? We're here to help.

Tracking Number: 70142870000155466178

*Huston Ripley*

Updated Delivery Day: Monday, January 26, 2015

## Product & Tracking Information

Postal Product:

Features:  
Certified Mail™

## Available Actions

[Text Updates](#)

[Email Updates](#)

DATE & TIME	STATUS OF ITEM	LOCATION
January 26, 2015 , 9:04 am	Available for Pickup	MENDHAM, NJ 07945
Your item arrived at the MENDHAM, NJ 07945 post office at 9:04 am on January 26, 2015 and is ready for pickup.		
January 26, 2015 , 8:45 am	Arrived at Unit	MENDHAM, NJ 07945
January 26, 2015 , 12:54 am	Departed USPS Facility	JERSEY CITY, NJ 07097
January 25, 2015 , 10:43 am	Arrived at USPS Facility	JERSEY CITY, NJ 07097
January 22, 2015 , 9:30 pm	Departed USPS Facility	CHARLESTON, WV 25350
January 21, 2015 , 5:48 pm	Arrived at USPS Facility	CHARLESTON, WV 25350

## Track Another Package

Tracking (or receipt) number

[Track It](#)

### HELPFUL LINKS

- [Contact Us](#)
- [Site Index](#)
- [FAQs](#)

### ON ABOUT.USPS.COM

- [About USPS Home](#)
- [Newsroom](#)
- [USPS Service Updates](#)
- [Forms & Publications](#)
- [Government Services](#)
- [Careers](#)

### OTHER USPS SITES

- [Business Customer Gateway](#)
- [Postal Inspectors](#)
- [Inspector General](#)
- [Postal Explorer](#)
- [National Postal Museum](#)
- [Resources for Developers](#)

### LEGAL INFORMATION

- [Privacy Policy](#)
- [Terms of Use](#)
- [FOIA](#)
- [No FEAR Act EEO Data](#)



# USPS Tracking™



[Customer Service >](#)

Have questions? We're here to help.

Tracking Number: 70142870000155466185

*Richard Ripley*

Updated Delivery Day: Sunday, January 25, 2015

## Product & Tracking Information

Postal Product:

Features:

Certified Mail™

DATE & TIME	STATUS OF ITEM	LOCATION
January 24, 2015 , 9:32 am	Available for Pickup	MENDHAM, NJ 07945

Your item arrived at the MENDHAM, NJ 07945 post office at 9:32 am on January 24, 2015 and is ready for pickup.

January 24, 2015 , 9:31 am	Arrived at Unit	MENDHAM, NJ 07945
January 24, 2015 , 2:51 am	Departed USPS Facility	JERSEY CITY, NJ 07097
January 23, 2015 , 11:43 am	Arrived at USPS Facility	JERSEY CITY, NJ 07097
January 21, 2015 , 4:17 am	Departed USPS Facility	CHARLESTON, WV 25350
January 21, 2015 , 1:57 am	Arrived at USPS Facility	CHARLESTON, WV 25350

## Available Actions

[Text Updates](#)

[Email Updates](#)

## Track Another Package

Tracking (or receipt) number

[Track It](#)

### HELPFUL LINKS

- [Contact Us](#)
- [Site Index](#)
- [FAQs](#)

### ON ABOUT.USPS.COM

- [About USPS Home](#)
- [Newsroom](#)
- [USPS Service Updates](#)
- [Forms & Publications](#)
- [Government Services](#)
- [Careers](#)

### OTHER USPS SITES

- [Business Customer Gateway](#)
- [Postal Inspectors](#)
- [Inspector General](#)
- [Postal Explorer](#)
- [National Postal Museum](#)
- [Resources for Developers](#)

### LEGAL INFORMATION

- [Privacy Policy](#)
- [Terms of Use](#)
- [FOIA](#)
- [No FEAR Act EEO Data](#)



# USPS Tracking™



[Customer Service >](#)

Have questions? We're here to help.

Tracking Number: 70142870000155466192

*Timothy Ripley*

Updated Delivery Day: Sunday, January 25, 2015

## Product & Tracking Information

Postal Product:

Features:  
Certified Mail™

DATE & TIME	STATUS OF ITEM	LOCATION
January 24, 2015 , 9:32 am	Available for Pickup	MENDHAM, NJ 07945

Your item arrived at the MENDHAM, NJ 07945 post office at 9:32 am on January 24, 2015 and is ready for pickup.

January 24, 2015 , 9:31 am	Arrived at Unit	MENDHAM, NJ 07945
January 24, 2015 , 2:44 am	Departed USPS Facility	JERSEY CITY, NJ 07097
January 23, 2015 , 11:43 am	Arrived at USPS Facility	JERSEY CITY, NJ 07097

## Available Actions

[Text Updates](#)

[Email Updates](#)

## Track Another Package

Tracking (or receipt) number

[Track It](#)

### HELPFUL LINKS

- [Contact Us](#)
- [Site Index](#)
- [FAQs](#)

### ON ABOUT.USPS.COM

- [About USPS Home](#)
- [Newsroom](#)
- [USPS Service Updates](#)
- [Forms & Publications](#)
- [Government Services](#)
- [Careers](#)

### OTHER USPS SITES

- [Business Customer Gateway](#)
- [Postal Inspectors](#)
- [Inspector General](#)
- [Postal Explorer](#)
- [National Postal Museum](#)
- [Resources for Developers](#)

### LEGAL INFORMATION

- [Privacy Policy](#)
- [Terms of Use](#)
- [FOIA](#)
- [No FEAR Act EEO Data](#)



# USPS Tracking™



[Customer Service >](#)  
Have questions? We're here to help.

Tracking Number: 70142870000155466208

*George St Clair II*

Updated Delivery Day: Sunday, January 25, 2015

## Product & Tracking Information

Postal Product:

Features:  
Certified Mail™

DATE & TIME	STATUS OF ITEM	LOCATION
January 24, 2015 , 9:32 am	Available for Pickup	MENDHAM, NJ 07945

Your item arrived at the MENDHAM, NJ 07945 post office at 9:32 am on January 24, 2015 and is ready for pickup.

January 24, 2015 , 9:31 am	Arrived at Unit	MENDHAM, NJ 07945
January 24, 2015 , 2:44 am	Departed USPS Facility	JERSEY CITY, NJ 07097
January 23, 2015 , 11:18 am	Arrived at USPS Facility	JERSEY CITY, NJ 07097
January 22, 2015 , 1:16 pm	Departed USPS Facility	TRENTON, NJ 08650
January 22, 2015 , 11:26 am	Arrived at USPS Facility	TRENTON, NJ 08650

## Available Actions

Text Updates

Email Updates

## Track Another Package

Tracking (or receipt) number

[Track It](#)

### HELPFUL LINKS

- Contact Us
- Site Index
- FAQs

### ON ABOUT.USPS.COM

- About USPS Home
- Newsroom
- USPS Service Updates
- Forms & Publications
- Government Services
- Careers

### OTHER USPS SITES

- Business Customer Gateway
- Postal Inspectors
- Inspector General
- Postal Explorer
- National Postal Museum
- Resources for Developers

### LEGAL INFORMATION

- Privacy Policy
- Terms of Use
- FOIA
- No FEAR Act EEO Data



# USPS Tracking™



[Customer Service >](#)  
Have questions? We're here to help.

Tracking Number: 70142870000155466215

*St Clair Properties*

Updated Delivery Day: Sunday, January 25, 2015

## Product & Tracking Information

Postal Product:

Features:  
Certified Mail™

## Available Actions

[Text Updates](#)

[Email Updates](#)

DATE & TIME	STATUS OF ITEM	LOCATION
January 24, 2015 , 9:32 am	<a href="#">Available for Pickup</a>	MENDHAM, NJ 07945

Your item arrived at the MENDHAM, NJ 07945 post office at 9:32 am on January 24, 2015 and is ready for pickup.

January 24, 2015 , 9:31 am	Arrived at Unit	MENDHAM, NJ 07945
January 24, 2015 , 2:44 am	Departed USPS Facility	JERSEY CITY, NJ 07097
January 23, 2015 , 11:18 am	Arrived at USPS Facility	JERSEY CITY, NJ 07097
January 22, 2015 , 1:16 pm	Departed USPS Facility	TRENTON, NJ 08650
January 22, 2015 , 11:26 am	Arrived at USPS Facility	TRENTON, NJ 08650
January 21, 2015 , 2:58 am	Departed USPS Facility	CHARLESTON, WV 25350
January 21, 2015 , 12:47 am	Arrived at USPS Facility	CHARLESTON, WV 25350

## Track Another Package

Tracking (or receipt) number

[Track It](#)