

BEFORE THE VIRGINIA GAS AND OIL BOARD

APPLICANT: CNX Gas Company LLC

DIVISION OF GAS AND OIL
DOCKET NO.: VGOB 13-1217-4028-01

RELIEF SOUGHT: RE-POOLING

LOCATION: SEE EXHIBITS "A" AND "A1"

HEARING DATE: November 18, 2014

UNIT NUMBER: AX-146
IN THE MIDDLE RIDGE I COALBED METHANE GAS FIELD

TAZEWELL COUNTY, VIRGINIA

APPLICATION

1. **Applicant and its counsel:** Applicant is CNX Gas Company LLC, 2481 John Nash Blvd., Bluefield, West Virginia 24701, 304/323-6500. Applicant's counsel is Mark A. Swartz, Esquire, of the firm Swartz Law Offices, PLLC, 601 Sixth Avenue, Suite 201, P.O. Box 1808, St. Albans, WV 25177-1808.
2. **Relief sought:** Re-Pooling under Middle Ridge I Coalbed Methane Gas Field.
3. **Legal Authority:** Va. Code Ann. §45.1-361.1 et seq. 4 VAC 25-160-10 et seq. and relevant Virginia Gas and Oil Board Orders heretofore promulgated pursuant to law including VGOB 00-10/17-0835.
4. **Type of well(s):** Coalbed methane, including increased density wells as required by mining plans.
5. **Permit numbers, if any:** CBM-AX146, Permit #12656
6. **Plat:** Annexed hereto are Exhibit A and the Tract Identifications Schedule to Exhibit A. The Plat shows the size and shape of the unit and the boundaries of the tracts within the unit. The plat is certified by a licensed professional engineer and is attested by the undersigned on behalf of the applicant to be in conformity with existing orders issued by the Board.
7. **Status of interests to be pooled and Applicant's standing:** The respondents whose interests are sought to be pooled by the Applicant are:

Southern Region Industrial Realty Corporation, Pocahontas Land Corporation, Pardee Royalty LLC and Pardee Minerals LLC, White Wolf Energy, Inc., CNX RCPC LLC, Sydney L. Asbury, Rosalind M. Black, Norfolk Southern Railway Company, Unknown heirs of H.L. Spratt, Ivory I. Brown, CNX Gas Company LLC, Commonwealth of Virginia, Buchanan Supply, Inc., Delbert Dye, Edwina Strouth Crawford, et vir, Annette E. Strouth, Ira L. Strouth, Norma Jean Wells Smith, Mary Elizabeth Gibson, Marjorie Shell Allen, Patricia Shell Dishner, Raymond H. Johnson, Ralph Kenneth Johnson, Danny Johnson, Linda Whitt, Sara K. Sluss, Wanda Wade, Lewis Eugene Cooper, Kelly Richard Cooper, Elisabeth Ann Falls, Betty Lee Lane, Mary Jane Minnick, Dorothy Frazier, Eugenia Stump, Sue Christian Vandyke Myer, Mary Jess Hale, Mary Kinder, Donald Bruce Lowe, Gerald Wayne Lowe, Janice Carol Moore, Kathy Jane Stumpp Hess, Shelby Ruth Stumpp, Vicki Knuckles, Cecil Ray Stumpp, Mike Stumpp, Zola Stumpp, Lenita Jane Stumpp, Louella Rebecca Shelton, Harold Crockett Cordle, Unknown heirs of

Elizabeth Hickman, David Ring, Unknown heirs of Nannie Belle Merrifield, Unknown heirs of Hubert Britton Hickman, Mary Ann (Nancy) Ketron Beckler, Unknown heirs of Marty Jane Bullen Watts, Glen Harold Roberts, et ux, Daniel F. Robinson, et ux, Patricia Louise Allen, Chester Mitchell, et ux, Dewey Meadows heirs including Charles G. Lawson, Gerald W. Begley, Patrick Crawford, Donald Crawford, Melody Rehm, Susan Pacitto, Srene Crawford, Ronald Brian Webb, Larry Lowe, David Lowe, Darrell Lowe, Ronald H. Hoffecker, Robert Hoffecker, Cheryl Stone, Vicki Butcher, Robert L. Napier, William Matthew Napier, Deborah Napier, James H. Mullens, III, John Mullens, Donald G. Goff, Amy Weldon, Greata Hess Mullins, Archie A. Mullens, Naomia Picklesimer Mullens, Thomas K. Mullens, Jr., Richard Shortridge, Gayle Horton, William M. Shortridge, Mary Donna Altizer, Eddie A. Shortridge, Charlotte L. Jamison Robinson, Malcol Thurston Robinson, Jr., Elizabeth R. Robinson, Pauline R. Meadows, Christine Gilsdorf, Lorie L. Butler, Lisa Atkin, Matt Augustine, Jason Augustine, Mark Augustine, Megan Parks, Edward A. Meadows, Jr., Delores Stinson, Dana Carlisle, Judy Meadows Hooker

Further, said respondents are listed in Exhibit B-3 hereto which describes their interests/claims. The respondents and others whose interests are subject to escrow under §45.1-361.21.D. are identified at Exhibit E. The annexed Exhibit A, page 2, sets forth the total interest(s) held by the Applicant in the unit.

8. **Formation(s) to be produced and estimates:** All coal seams and associated strata below the Jawbone 1 seam of coal all as more particularly described in the annexed proposed order. The estimated total production from subject unit is **125 to 550** MMCF. The estimated amount of reserves from the subject drilling unit is **125 to 550** MMCF. These figures concerning estimated production and the amount of reserves are, however, estimates only that are not based upon actual production and should not be relied upon for any purpose. It should not be assumed that final production before plugging and abandonment will equal estimated reserves.

9. **Estimate of allowable costs:** \$682,183.00 (AX146- \$313,528.00 & AX146A- \$365,655.00) See Exhibit C which estimates/reports the costs associated for frac production. However, in the event of gob production, the costs of any such additional wells, subject to Board approval, may be allocated to the subject unit by the Operator.

10. **Attestation:** The foregoing application, to the best of my knowledge, information, and belief, is true and correct.

CNX Gas Company LLC

Applicant

By: 

Anita D. Duty
 Pooling Supervisor
 CNX Land LLC
 2481 John Nash Blvd.
 Bluefield, WV 24701

BEFORE THE VIRGINIA GAS AND OIL BOARD

APPLICANT: CNX Gas Company LLC

DIVISION OF GAS AND OIL
DOCKET NO. VGOB 13-1217-4028-01

RELIEF SOUGHT: **RE-POOLING**

UNIT NUMBER: AX-146

NOTICE OF HEARING

HEARING DATE: **November 18, 2014**
PLACE: Russell County Conference Center
135 Highlands Drive
Lebanon, Virginia 24266
TIME: 9:00 AM

COMMONWEALTH OF VIRGINIA:

To: *Southern Region Industrial Realty Corporation, Pocahontas Land Corporation, Pardee Royalty LLC and Pardee Minerals LLC, White Wolf Energy, Inc., CNX RCPC LLC, Sydney L. Asbury, Rosalind M. Black, Norfolk Southern Railway Company, Unknown heirs of H.L. Spratt, Ivory I. Brown, CNX Gas Company LLC, Commonwealth of Virginia, Buchanan Supply, Inc., Delbert Dye, Edwina Strouth Crawford, et vir, Annette E. Strouth, Ira L. Strouth, Norma Jean Wells Smith, Mary Elizabeth Gibson, Marjorie Shell Allen, Patricia Shell Dishner, Raymond H. Johnson, Ralph Kenneth Johnson, Danny Johnson, Linda Whitt, Sara K. Sluss, Wanda Wade, Lewis Eugene Cooper, Kelly Richard Cooper, Elisabeth Ann Falls, Betty Lee Lane, Mary Jane Minnick, Dorothy Frazier, Eugenia Stump, Sue Christian Vandyke Myer, Mary Jess Hale, Mary Kinder, Donald Bruce Lowe, Gerald Wayne Lowe, Janice Carol Moore, Kathy Jane Stumpp Hess, Shelby Ruth Stumpp, Vicki Knuckles, Cecil Ray Stumpp, Mike Stumpp, Zola Stumpp, Lenita Jane Stumpp, Louella Rebecca Shelton, Harold Crockett Cordle, Unknown heirs of Elizabeth Hickman, David Ring, Unknown heirs of Nannie Belle Merrifield, Unknown heirs of Hubert Britton Hickman, Mary Ann (Nancy) Ketron Beckler, Unknown heirs of Marty Jane Bullen Watts, Glen Harold Roberts, et ux, Daniel F. Robinson, et ux, Patricia Louise Allen, Chester Mitchell, et ux, Dewey Meadows heirs including Charles G. Lawson, Gerald W. Begley, Patrick Crawford, Donald Crawford, Melody Rehm, Susan Pacitto, Srene Crawford, Ronald Brian Webb, Larry Lowe, David Lowe, Darrell Lowe, Ronald H. Hoffecker, Robert Hoffecker, Cheryl Stone, Vicki Butcher, Robert L. Napier, William Matthew Napier, Deborah Napier, James H. Mullens, III, John Mullens, Donald G. Goff, Amy Weldon, Greata Hess Mullins, Archie A. Mullens, Naomia Picklesimer Mullens, Thomas K. Mullens, Jr., Richard Shortridge, Gayle Horton, William M. Shortridge, Mary Donna Altizer, Eddie A. Shortridge, Charlotte L. Jamison Robinson, Malcol Thurston Robinson, Jr., Elizabeth R. Robinson, Pauline R. Meadows, Christine Gilsdorf, Lorie L. Butler, Lisa Atkin, Matt Augustine, Jason Augustine, Mark Augustine, Megan Parks, Edward A. Meadows, Jr., Delores Stinson, Dana Carlisle, Judy Meadows Hooker*

1. **Applicant and its counsel:** Applicant is **CNX Gas Company LLC**, 2481 John Nash Blvd., Bluefield, West Virginia 24701, 304/323-6500. Applicant's counsel is Mark A. Swartz, Esquire, of the firm Swartz Law Offices, PLLC, 601 Sixth Avenue, Suite 201, P.O. Box 1808, St. Albans, WV 25177-1808.
2. **Relief sought:** Re-Pooling
3. **Proposed provisions of order:** (a) **Re-Pooling** all the interests and estates of the persons named above in coalbed methane in the unit in question; (b) Establishing a procedure whereby each respondent shall have the right to make elections; (c) Providing that any respondent who does not make a timely election shall be deemed to have leased or assigned his coalbed methane gas interests to the applicant at a rate to be established by the Board; (d) Designating CNX Gas Company LLC as Unit Operator; (e) Making any necessary provisions for the escrow of funds; (f) Granting such other relief as is merited by the evidence and is just and equitable, whether or not such relief has been specifically requested herein.

4. **Legal Authority:** Va. Code Ann. §45.1-361.1 et seq. 4 VAC 25-160-10 et seq. and relevant Virginia Gas and Oil Board Orders heretofore promulgated pursuant to law including VGOB 00-10/17-0835.

5. **Type of well(s):** Coalbed methane.

6. **Plat:** Annexed hereto are Exhibit A, Exhibit A1 and the Tract Identifications Schedule to Exhibit A. The Plat shows the size and shape of the unit and the boundaries of the tracts within the unit. The Tract Identification Schedule to Exhibit A shows the percentage of acreage in each tract. The plat is certified by a licensed professional engineer and is attested by the undersigned on behalf of the applicant to be in conformity with existing orders issued by the Board.

7. **Your interest or claim sought to be re-pooled by this Application pertains to coalbed methane gas.**

8. **Formation(s) to be produced and estimates:** All coal seams and associated strata below the Jawbone 1 seam of coal all as more particularly described in the annexed proposed order. The estimated total production from subject unit is **125 to 550** MMCF. The estimated amount of reserves from the subject drilling unit is **125 to 550** MMCF. These figures concerning estimated production and the amount of reserves are, however, estimates only that are not based upon actual production and should not be relied upon for any purpose. It should not be assumed that final production before plugging and abandonment will equal estimated reserves.

9. **Estimate of allowable costs: \$682,183.00 (AX146- \$313,528.00 & AX146A- \$365,655.00)**

10. **Attestation:** The foregoing notice to the best of my knowledge, information, and belief is true and correct.

NOTICE IS FURTHER GIVEN that this cause has been set for hearing and the taking of evidence before the Board at 9:00 AM, on **November 18, 2014**, at the Russell County Conference Center, Lebanon, Virginia 24266, and that notice will be published as required by law and the rules of the Board.

NOTICE IS FURTHER GIVEN that you may attend this hearing, with or without an attorney, and offer evidence or state any comments you have. For further information or a copy of the application and exhibits, either contact the Virginia Gas and Oil Board, State Oil and Gas Inspector, Department of Mines, Minerals and Energy, Division of Gas and Oil, P. O. Box 159, Lebanon, Virginia 24266, 276/415-9650 or the Applicant at the address shown below.

DATED: 10/17/14

CNX Gas Company LLC
Applicant

By: 

Anita D. Duty
Pooling Supervisor
CNX Land LLC
2481 John Nash Blvd.
Bluefield, WV 24701

Property lines shown on this plat were provided by CNX Gas Company LLC and were taken from deed descriptions and chains of title of record. This does not represent a current boundary survey. This certification is as to the size, shape and location of the proposed unit.

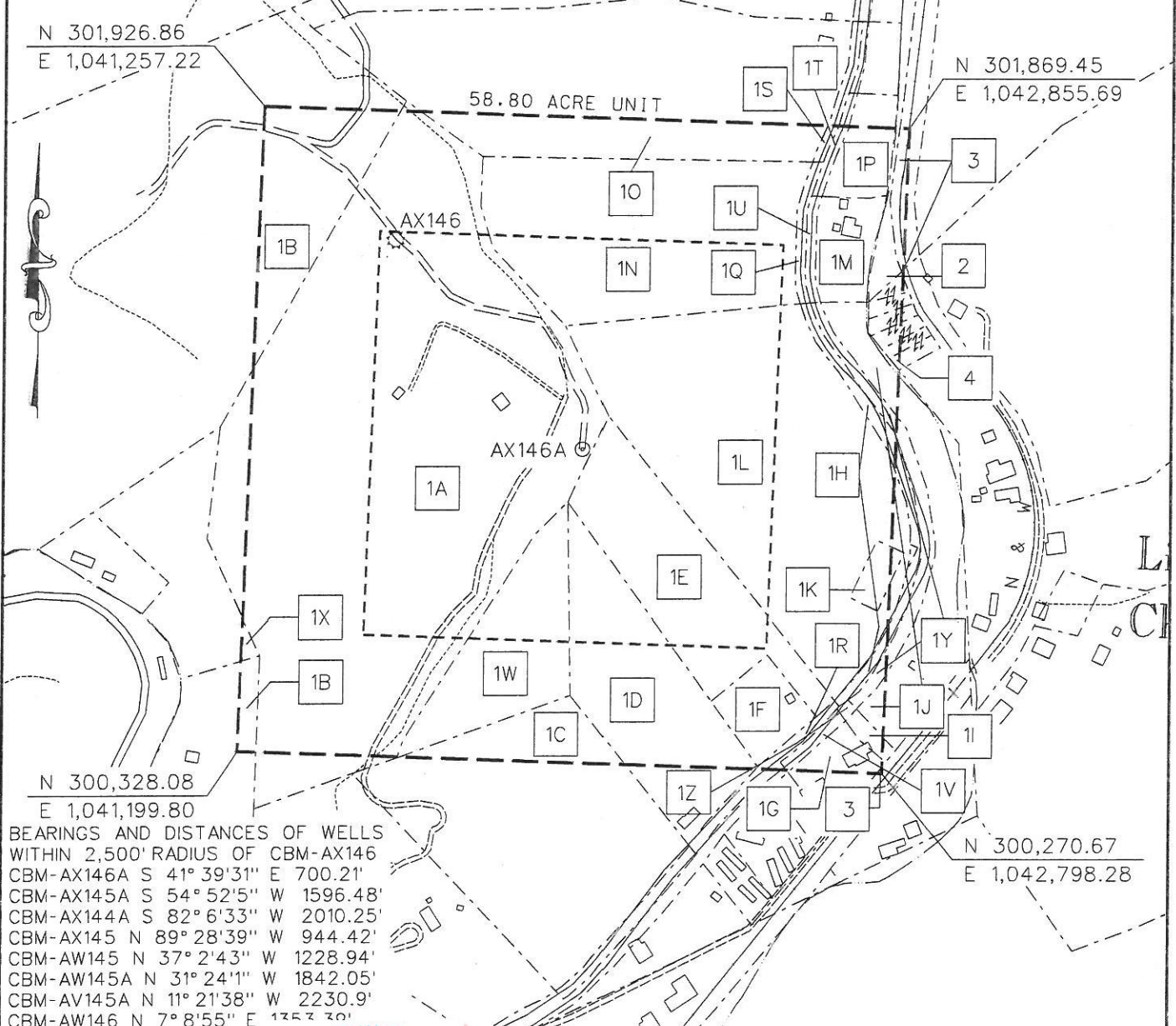

BEARINGS AND DISTANCES OF WELLS WITHIN 2,500' RADIUS OF CBM-AX146

CBM-AX146A S 41° 39' 31" E 700.21'

CBM-AX145A S 54° 52' 5" W 1596.48'

CBM-AX144A S 82° 6' 33" W 2010.25'

CBM-AX145 N 89° 28' 39" W 944.42'

CBM-AW145 N 37° 2' 43" W 1228.94'

CBM-AW145A N 31° 24' 1" W 1842.05'

CBM-AV145A N 11° 21' 38" W 2230.9'

CBM-AW146 N 7° 8' 55" E 1757.30'

☼ CBM WELL
⊙ PROPOSED CBM WELL



Digitally signed by Stephen E Maxfield
DN: c=US, o=IdenTrust ACES Business Representative, ou=D. R. PRICE ENGINEERING AND LAND SURVEYING INC PC, cn=Stephen E Maxfield,
0.9.2342.19200300.100.1.1=A010 9800000013B4DEE1AFB000057FD
Date: 2014.10.09 10:22:21 -04'00'

EXHIBIT A
MIDDLE RIDGE FIELD
UNIT AX146
FORCE POOLING
VGOB-13-1217-4028-01

Company CNX Gas Company LLC Well Name and Number UNIT AX146
 Tract No. _____ Elevation _____ Quadrangle RICHLANDS
 County TAZEWELL District MAIDEN SPRINGS Scale: 1" = 400' Date _____
 This plat is a new plat X ; an updated plat _____ ; or a final plat _____

Form DGO-GO-7 _____ (Affix Seal)
 Rev. 9/91 Licensed Professional Engineer or Licensed Land Surveyor

CNX Gas Company LLC
UNIT AX146
Tract Identifications
(58.80 Acre Unit)

- 1A. Southern Region Industrial Realty Corp., Tr. 12 (153.17 Acre Tract) - All Coal Except P-3 Seam
CNX Gas Company LLC – CBM Leased (Deemed Leased via JOA)
CNX RCPC LLC – Coal in P-3 Seam
CNX Gas Company LLC – CBM in P-3 Seam
White Wolf Energy, Inc. - All Coal Leased except P-3, Raven, Tiller and Lower Seaboard Seams
Massey Energy – Coal in Raven, Tiller and Lower Seaboard Seams Leased
Ivory I. Brown – Surface, Oil and Gas
CNX Gas Company LLC – Oil, Gas and CBM Leased
(Tax Map 87A -0004)
20.99 Acres 35.6973%
- 1B. Southern Region Industrial Realty Corp., Tr. 12 (153.17 Acre Tract) - All Coal Except P-3 Seam
CNX Gas Company LLC – CBM Leased (Deemed Leased via JOA)
CNX RCPC LLC – Coal in P-3 Seam
CNX Gas Company LLC – CBM in P-3 Seam
White Wolf Energy, Inc. - All Coal Leased except P-3, Raven, Tiller and Lower Seaboard Seams
Massey Energy – Coal in Raven, Tiller and Lower Seaboard Seams Leased
Pardee Royalty LLC (50%) and Pardee Minerals LLC (50%) – Oil, Gas and CBM except CBM in P-3 Seam
CNX Gas Company LLC – CBM - Deemed Leased via JOA
Southern Region Industrial Realty Corporation – Surface
Appalachian Forests A., LLC – Timber
(Tax Map 87A-0012)
2.76 Acres 4.6939%
- 1C. Southern Region Industrial Realty Corp., Tr. 12 (153.17 Acre Tract) - All Coal Except P-3 Seam
CNX Gas Company LLC – CBM Leased (Deemed Leased via JOA)
CNX RCPC LLC – Coal in P-3 Seam
CNX Gas Company LLC – CBM in P-3 Seam
White Wolf Energy, Inc. - All Coal Leased except P-3, Raven, Tiller and Lower Seaboard Seams
Massey Energy – Coal in Raven, Tiller and Lower Seaboard Seams Leased
Commonwealth of Virginia or Buchanan Supply, Inc. – Surface, Oil and Gas
CNX Gas Company LLC – Oil, Gas and CBM Leased (if owned by Buchanan Supply, Inc.)
(Tax Map 87A-0020)
1.07 Acres 1.8197%
- 1D. Southern Region Industrial Realty Corp., Tr. 12 (153.17 Acre Tract) - All Coal Except P-3 Seam
CNX Gas Company LLC – CBM Leased (Deemed Leased via JOA)
CNX RCPC LLC – Coal in P-3 Seam
CNX Gas Company LLC – CBM in P-3 Seam
White Wolf Energy, Inc. - All Coal Leased except P-3, Raven, Tiller and Lower Seaboard Seams
Massey Energy – Coal in Raven, Tiller and Lower Seaboard Seams Leased
Delbert Dye – Surface, Oil and Gas
(Tax Map 87A-0010)
3.20 Acres 5.4422%

"This title block is for general informational purposes only and does not reflect an analysis of the severance deed and its effect upon coal bed methane ownership and should not be relied upon for such purpose."

CNX Gas Company LLC
UNIT AX146
Tract Identifications
(58.80 Acre Unit)

- 1E. Southern Region Industrial Realty Corp., Tr. 12 (153.17 Acre Tract) - All Coal Except P-3 Seam
CNX Gas Company LLC – CBM Leased (Deemed Leased via JOA)
CNX RCPC LLC – Coal in P-3 Seam
CNX Gas Company LLC – CBM in P-3 Seam
White Wolf Energy, Inc. - All Coal Leased except P-3, Raven, Tiller and Lower Seaboard Seams
Massey Energy – Coal in Raven, Tiller and Lower Seaboard Seams Leased
Ruth E. Strouth Heirs – Surface, Oil and Gas
(Tax Map 87-01-0003)
3.65 Acres 6.2075%
- 1F. Southern Region Industrial Realty Corp., Tr. 12 (153.17 Acre Tract) - All Coal Except P-3 Seam
CNX Gas Company LLC – CBM Leased (Deemed Leased via JOA)
CNX RCPC LLC – Coal in P-3 Seam
CNX Gas Company LLC – CBM in P-3 Seam
White Wolf Energy, Inc. - All Coal Leased except P-3, Raven, Tiller and Lower Seaboard Seams
Massey Energy – Coal in Raven, Tiller and Lower Seaboard Seams Leased
Edwina Strouth Crawford, et vir – Surface, Oil and Gas
(Tax Map 87-01-0003A)
0.84 Acres 1.4286%
- 1G. Southern Region Industrial Realty Corp., Tr. 12 (153.17 Acre Tract) - All Coal Except P-3 Seam
CNX Gas Company LLC – CBM Leased (Deemed Leased via JOA)
CNX RCPC LLC – Coal in P-3 Seam
CNX Gas Company LLC – CBM in P-3 Seam
White Wolf Energy, Inc. - All Coal Leased except P-3, Raven, Tiller and Lower Seaboard Seams
Massey Energy – Coal in Raven, Tiller and Lower Seaboard Seams Leased
Norma Jean Wells Smith – Surface, Oil and Gas
(Tax Map 087-01-0001)
0.36 Acres 0.6122%
- 1H. Southern Region Industrial Realty Corp., Tr. 12 (153.17 Acre Tract) - All Coal Except P-3 Seam
CNX Gas Company LLC – CBM Leased (Deemed Leased via JOA)
CNX RCPC LLC – Coal in P-3 Seam
CNX Gas Company LLC – CBM in P-3 Seam
White Wolf Energy, Inc. - All Coal Leased except P-3, Raven, Tiller and Lower Seaboard Seams
Massey Energy – Coal in Raven, Tiller and Lower Seaboard Seams Leased
Commonwealth of Virginia – Surface, Oil and Gas
(Tax Map 087-0000)
0.39 Acres 0.6633%
- 1I. Southern Region Industrial Realty Corp., Tr. 12 (153.17 Acre Tract) - All Coal Except P-3 Seam
CNX Gas Company LLC – CBM Leased (Deemed Leased via JOA)
CNX RCPC LLC – Coal in P-3 Seam
CNX Gas Company LLC – CBM in P-3 Seam
White Wolf Energy, Inc. - All Coal Leased except P-3, Raven, Tiller and Lower Seaboard Seams
Massey Energy – Coal in Raven, Tiller and Lower Seaboard Seams Leased
Levi Hickman Heirs – Surface, Oil and Gas
(Tax Map 087-0000)
0.12 Acres 0.2041%

"This title block is for general informational purposes only and does not reflect an analysis of the severance deed and its effect upon coal bed methane ownership and should not be relied upon for such purpose."

CNX Gas Company LLC
UNIT AX146
Tract Identifications
(58.80 Acre Unit)

- 1J. Southern Region Industrial Realty Corp., Tr. 12 (153.17 Acre Tract) - All Coal Except P-3 Seam
CNX Gas Company LLC – CBM Leased (Deemed Leased via JOA)
CNX RCPC LLC – Coal in P-3 Seam
CNX Gas Company LLC – CBM in P-3 Seam
White Wolf Energy, Inc. - All Coal Leased except P-3, Raven, Tiller and Lower Seaboard Seams
Massey Energy – Coal in Raven, Tiller and Lower Seaboard Seams Leased
Glen Harold Roberts, et ux – Surface, Oil and Gas
(Tax Map 087-01-0002A, 0002B)
0.61 Acres 1.0374%
- 1K. Southern Region Industrial Realty Corp., Tr. 12 (153.17 Acre Tract) - All Coal Except P-3 Seam
CNX Gas Company LLC – CBM Leased (Deemed Leased via JOA)
CNX RCPC LLC – Coal in P-3 Seam
CNX Gas Company LLC – CBM in P-3 Seam
White Wolf Energy, Inc. - All Coal Leased except P-3, Raven, Tiller and Lower Seaboard Seams
Massey Energy – Coal in Raven, Tiller and Lower Seaboard Seams Leased
Levi Hickman Heirs – Oil and Gas
Unknown Surface Owner (Cemetery)
(Tax Map 087-0000)
0.24 Acres 0.4082%
- 1L. Southern Region Industrial Realty Corp., Tr. 12 (153.17 Acre Tract) - All Coal Except P-3 Seam
CNX Gas Company LLC – CBM Leased (Deemed Leased via JOA)
CNX RCPC LLC – Coal in P-3 Seam
CNX Gas Company LLC – CBM in P-3 Seam
White Wolf Energy, Inc. - All Coal Leased except P-3, Raven, Tiller and Lower Seaboard Seams
Massey Energy – Coal in Raven, Tiller and Lower Seaboard Seams Leased
Ruth E. Strouth Heirs – Surface, Oil and Gas
(Tax Map 087-01-0006)
9.78 Acres 16.6326%
- 1M. Southern Region Industrial Realty Corp., Tr. 12 (153.17 Acre Tract) - All Coal Except P-3 Seam
CNX Gas Company LLC – CBM Leased (Deemed Leased via JOA)
CNX RCPC LLC – Coal in P-3 Seam
CNX Gas Company LLC – CBM in P-3 Seam
White Wolf Energy, Inc. - All Coal Leased except P-3, Raven, Tiller and Lower Seaboard Seams
Massey Energy – Coal in Raven, Tiller and Lower Seaboard Seams Leased
Daniel F. Robinson, et ux – Surface, Oil and Gas
(Tax Map 087AA-0011, 0012)
0.87 Acres 1.4796%
- 1N. Southern Region Industrial Realty Corp., Tr. 12 (153.17 Acre Tract) - All Coal Except P-3 Seam
CNX Gas Company LLC – CBM Leased (Deemed Leased via JOA)
CNX RCPC LLC – Coal in P-3 Seam
CNX Gas Company LLC – CBM in P-3 Seam
White Wolf Energy, Inc. - All Coal Leased except P-3, Raven, Tiller and Lower Seaboard Seams
Massey Energy – Coal in Raven, Tiller and Lower Seaboard Seams Leased
Patricia Louise Allen – Surface, Oil and Gas
(Tax Map 087-01-0007)
6.55 Acres 11.1395%

"This title block is for general informational purposes only and does not reflect an analysis of the severance deed and its effect upon coal bed methane ownership and should not be relied upon for such purpose."

CNX Gas Company LLC
UNIT AX146
Tract Identifications
(58.80 Acre Unit)

10. Southern Region Industrial Realty Corp., Tr. 12 (153.17 Acre Tract) - All Coal Except P-3 Seam
CNX Gas Company LLC – CBM Leased (Deemed Leased via JOA)
CNX RCPC LLC – Coal in P-3 Seam
CNX Gas Company LLC – CBM in P-3 Seam
White Wolf Energy, Inc. - All Coal Leased except P-3, Raven, Tiller and Lower Seaboard Seams
Massey Energy – Coal in Raven, Tiller and Lower Seaboard Seams Leased
Chester Mitchell, et ux– Surface, Oil and Gas
CNX Gas Company, LLC – Oil, Gas and CBM Leased
(Tax Map 87 01 Parcel 8)
2.08 Acres 3.5374%
- 1P. Southern Region Industrial Realty Corp., Tr. 12 (153.17 Acre Tract) - All Coal Except P-3 Seam
CNX Gas Company LLC – CBM Leased (Deemed Leased via JOA)
CNX RCPC LLC – Coal in P-3 Seam
CNX Gas Company LLC – CBM in P-3 Seam
White Wolf Energy, Inc. - All Coal Leased except P-3, Raven, Tiller and Lower Seaboard Seams
Massey Energy – Coal in Raven, Tiller and Lower Seaboard Seams Leased
Dewey Meadows Heirs – Surface, Oil and Gas
(Tax Map 87A-0011)
0.56 Acres 0.9524%
- 1Q. Southern Region Industrial Realty Corp., Tr. 12 (153.17 Acre Tract) - All Coal Except P-3 Seam
CNX Gas Company LLC – CBM Leased (Deemed Leased via JOA)
CNX RCPC LLC – Coal in P-3 Seam
CNX Gas Company LLC – CBM in P-3 Seam
White Wolf Energy, Inc. - All Coal Leased except P-3, Raven, Tiller and Lower Seaboard Seams
Massey Energy – Coal in Raven, Tiller and Lower Seaboard Seams Leased
Patricia Louise Allen – Oil and Gas
Commonwealth of Virginia – Surface
(Tax Map 087-01-0007)
0.21 Acres 0.3571%
- 1R. Southern Region Industrial Realty Corp., Tr. 12 (153.17 Acre Tract) - All Coal Except P-3 Seam
CNX Gas Company LLC – CBM Leased (Deemed Leased via JOA)
CNX RCPC LLC – Coal in P-3 Seam
CNX Gas Company LLC – CBM in P-3 Seam
White Wolf Energy, Inc. - All Coal Leased except P-3, Raven, Tiller and Lower Seaboard Seams
Massey Energy – Coal in Raven, Tiller and Lower Seaboard Seams Leased
Commonwealth of Virginia – Surface, Oil and Gas
(Tax Map 087-0000)
0.16 Acres 0.2721%
- 1S. Southern Region Industrial Realty Corp., Tr. 12 (153.17 Acre Tract) - All Coal Except P-3 Seam
CNX Gas Company LLC – CBM Leased (Deemed Leased via JOA)
CNX RCPC LLC – Coal in P-3 Seam
CNX Gas Company LLC – CBM in P-3 Seam
White Wolf Energy, Inc. - All Coal Leased except P-3, Raven, Tiller and Lower Seaboard Seams
Massey Energy – Coal in Raven, Tiller and Lower Seaboard Seams Leased
Commonwealth of Virginia – Surface, Oil and Gas
(Tax Map 087-0000)
0.06 Acres 0.1020%

"This title block is for general informational purposes only and does not reflect an analysis of the severance deed and its effect upon coal bed methane ownership and should not be relied upon for such purpose."

CNX Gas Company LLC
UNIT AX146
Tract Identifications
(58.80 Acre Unit)

- 1T. Southern Region Industrial Realty Corp., Tr. 12 (153.17 Acre Tract) - All Coal Except P-3 Seam
 CNX Gas Company LLC – CBM Leased (Deemed Leased via JOA)
 CNX RCPC LLC – Coal in P-3 Seam
 CNX Gas Company LLC – CBM in P-3 Seam
 White Wolf Energy, Inc. - All Coal Leased except P-3, Raven, Tiller and Lower Seaboard Seams
 Massey Energy – Coal in Raven, Tiller and Lower Seaboard Seams Leased
 Commonwealth of Virginia – Surface, Oil and Gas
 (Tax Map 087-0000)
 0.11 Acres 0.1871%
- 1U. Southern Region Industrial Realty Corp., Tr. 12 (153.17 Acre Tract) - All Coal Except P-3 Seam
 CNX Gas Company LLC – CBM Leased (Deemed Leased via JOA)
 CNX RCPC LLC – Coal in P-3 Seam
 CNX Gas Company LLC – CBM in P-3 Seam
 White Wolf Energy, Inc. - All Coal Leased except P-3, Raven, Tiller and Lower Seaboard Seams
 Massey Energy – Coal in Raven, Tiller and Lower Seaboard Seams Leased
 Commonwealth of Virginia – Surface, Oil and Gas
 (Tax Map 087-0000)
 0.15 Acres 0.2551%
- 1V. Southern Region Industrial Realty Corp., Tr. 12 (153.17 Acre Tract) - All Coal Except P-3 Seam
 CNX Gas Company LLC – CBM Leased (Deemed Leased via JOA)
 CNX RCPC LLC – Coal in P-3 Seam
 CNX Gas Company LLC – CBM in P-3 Seam
 White Wolf Energy, Inc. - All Coal Leased except P-3, Raven, Tiller and Lower Seaboard Seams
 Massey Energy – Coal in Raven, Tiller and Lower Seaboard Seams Leased
 Commonwealth of Virginia – Surface, Oil and Gas
 (Tax Map 087-0000)
 0.13 Acres 0.2211%
- 1W. Southern Region Industrial Realty Corp., Tr. 12 (153.17 Acre Tract) - All Coal Except P-3 Seam
 CNX Gas Company LLC – CBM Leased (Deemed Leased via JOA)
 CNX RCPC LLC – Coal in P-3 Seam
 CNX Gas Company LLC – CBM in P-3 Seam
 White Wolf Energy, Inc. - All Coal Leased except P-3, Raven, Tiller and Lower Seaboard Seams
 Massey Energy – Coal in Raven, Tiller and Lower Seaboard Seams Leased
 Ivory I. Brown – Surface, Oil and Gas
 CNX Gas Company LLC – Oil, Gas and CBM Leased
 (Tax Map 87A-0004)
 2.66 Acres 4.5238%
- 1X. Southern Region Industrial Realty Corp., Tr. 12 (153.17 Acre Tract) - All Coal Except P-3 Seam
 CNX Gas Company LLC – CBM Leased (Deemed Leased via JOA)
 CNX RCPC LLC – Coal in P-3 Seam
 CNX Gas Company LLC – CBM in P-3 Seam
 White Wolf Energy, Inc. - All Coal Leased except P-3, Raven, Tiller and Lower Seaboard Seams
 Massey Energy – Coal in Raven, Tiller and Lower Seaboard Seams Leased
 Ivory I. Brown – Surface, Oil and Gas
 CNX Gas Company LLC – Oil, Gas and CBM Leased
 (Tax Map 87A-0009)
 0.05 Acres 0.0850%

"This title block is for general informational purposes only and does not reflect an analysis of the severance deed and its effect upon coal bed methane ownership and should not be relied upon for such purpose."

CNX Gas Company LLC
UNIT AX146
Tract Identifications
(58.80 Acre Unit)

- 1Y. Southern Region Industrial Realty Corp., Tr. 12 (153.17 Acre Tract) - All Coal Except P-3 Seam
CNX Gas Company LLC – CBM Leased (Deemed Leased via JOA)
CNX RCPC LLC – Coal in P-3 Seam
CNX Gas Company LLC – CBM in P-3 Seam
White Wolf Energy, Inc. - All Coal Leased except P-3, Raven, Tiller and Lower Seaboard Seams
Massey Energy – Coal in Raven, Tiller and Lower Seaboard Seams Leased
Commonwealth of Virginia – Surface, Oil and Gas
(Tax Map 87A-0000)
0.31 Acres 0.5272%
- 1Z. Southern Region Industrial Realty Corp., Tr. 12 (153.17 Acre Tract) - All Coal Except P-3 Seam
CNX Gas Company LLC – CBM Leased (Deemed Leased via JOA)
CNX RCPC LLC – Coal in P-3 Seam
CNX Gas Company LLC – CBM in P-3 Seam
White Wolf Energy, Inc. - All Coal Leased except P-3, Raven, Tiller and Lower Seaboard Seams
Massey Energy – Coal in Raven, Tiller and Lower Seaboard Seams Leased
Levi Hickman Heirs or Commonwealth of Virginia – Oil and Gas
Commonwealth of Virginia - Surface
(Tax Map 87A-0000)
0.03 Acres 0.0510%
2. Sydney L. Asbury, et al (21.57 Acre Tract) – Minerals
CNX Gas Company LLC – Oil, Gas and CBM Leased
Sydney L. Asbury, et al – Surface
(Tax Map NM0098)
0.30 Acres 0.5102%
3. Norfolk Southern Railway Company (1.26 Acre Tract) – Fee
CNX Gas Company LLC – CBM Leased
(Tax Map 087-0000)
0.26 Acres 0.4422%
4. H.L. Spratt Heirs and Assigns (0.53 Acre Tract) – Minerals
Unknown surface Owners
(Tax Map 087A-01-0004-0009)
0.30 Acres 0.5102%

"This title block is for general informational purposes only and does not reflect an analysis of the severance deed and its effect upon coal bed methane ownership and should not be relied upon for such purpose."

Exhibit B
Unit AX-146
Docket VGOB #13-1217-4028-01
List of all Owners/Claimants
(58.80 Acre Unit)

	Net Acres in Unit	Interest in Unit
I. COAL OWNERSHIP		
<u>Tract #1A - 20.99 acres</u>		
(1) Southern Region Industrial Realty Corp. <i>(Coal except P3 Seam)</i> <i>Tr. 12 (153.17 acre tract)</i> Pocahontas Land Corporation, Agent P. O. Box 1517 Bluefield, WV 24701	20.99 acres	35.6973%
<u>CBM Royalty Owner:</u>		
Pardee Royalty LLC and Pardee Minerals LLC* P. O. Box 102904 Atlanta, GA 30368-2904		
White Wolf Energy, Inc. * 300 Corporate Centre Drive Scott Depot, WV 25660 <i>(previously Anker Virginia Mining Company, Inc.)</i>		
<i>* According to a prior agreement, the CBM royalties will be split 50/50.</i>		
(2) CNX RCPC LLC <i>(Coal in P3 Seam only) **</i> 10545 Riverside Drive Oakwood, VA 24631	23.70 acres	
** Note: There is no Issue - Does not receive royalty for P3 Seam ownership.		
<u>Tract #1B - 2.76 acres</u>		
(1) Southern Region Industrial Realty Corp. <i>(Coal except P3 Seam)</i> <i>Tr. 12 (153.17 acre tract)</i> Pocahontas Land Corporation, Agent P. O. Box 1517 Bluefield, WV 24701	2.76 acres	4.6939%
<u>CBM Royalty Owner:</u>		
Pardee Royalty LLC and Pardee Minerals LLC* P. O. Box 102904 Atlanta, GA 30368-2904		
White Wolf Energy, Inc. * 300 Corporate Centre Drive Scott Depot, WV 25660 <i>(previously Anker Virginia Mining Company, Inc.)</i>		
<i>* According to a prior agreement, the CBM royalties will be split 50/50.</i>		
(2) CNX RCPC LLC <i>(Coal in P3 Seam only) **</i> 10545 Riverside Drive Oakwood, VA 24631	2.76 acres	
** Note: There is no Issue - Does not receive royalty for P3 Seam ownership.		
<u>Tract #1C - 1.07 acres</u>		
(1) Southern Region Industrial Realty Corp. <i>(Coal except P3 Seam)</i> <i>Tr. 12 (153.17 acre tract)</i> Pocahontas Land Corporation, Agent P. O. Box 1517 Bluefield, WV 24701	1.07 acres	1.8197%
<u>CBM Royalty Owner:</u>		
Pardee Royalty LLC and Pardee Minerals LLC* P. O. Box 102904 Atlanta, GA 30368-2904		
White Wolf Energy, Inc. * 300 Corporate Centre Drive Scott Depot, WV 25660 <i>(previously Anker Virginia Mining Company, Inc.)</i>		
<i>* According to a prior agreement, the CBM royalties will be split 50/50.</i>		
(2) CNX RCPC LLC <i>(Coal in P3 Seam only) **</i> 10545 Riverside Drive Oakwood, VA 24631	1.07 acres	
** Note: There is no Issue - Does not receive royalty for P3 Seam ownership.		

Exhibit B
Unit AX-146
Docket VGOB #13-1217-4028-01
List of all Owners/Claimants
(58.80 Acre Unit)

	Net Acres in Unit	Interest in Unit
<u>Tract #1D - 3.20 acres</u>		
(1) Southern Region Industrial Realty Corp. <i>(Coal except P3 Seam)</i> <i>Tr. 12 (153.17 acre tract)</i> Pocahontas Land Corporation, Agent P. O. Box 1517 Bluefield, WV 24701	3.20 acres	5.4422%
<u>CBM Royalty Owner:</u>		
Pardee Royalty LLC and Pardee Minerals LLC* P. O. Box 102904 Atlanta, GA 30368-2904		
White Wolf Energy, Inc. * 300 Corporate Centre Drive Scott Depot, WV 25660 <i>(previously Anker Virginia Mining Company, Inc.)</i>		
* According to a prior agreement, the CBM royalties will be split 50/50.		
(2) CNX RCPC LLC <i>(Coal in P3 Seam only)</i> ** 10545 Riverside Drive Oakwood, VA 24631	3.20 acres	
** Note: There is no Issue - Does not receive royalty for P3 Seam ownership.		
<u>Tract #1E - 3.65 acres</u>		
(1) Southern Region Industrial Realty Corp. <i>(Coal except P3 Seam)</i> <i>Tr. 12 (153.17 acre tract)</i> Pocahontas Land Corporation, Agent P. O. Box 1517 Bluefield, WV 24701	3.65 acres	6.2075%
<u>CBM Royalty Owner:</u>		
Pardee Royalty LLC and Pardee Minerals LLC* P. O. Box 102904 Atlanta, GA 30368-2904		
White Wolf Energy, Inc. * 300 Corporate Centre Drive Scott Depot, WV 25660 <i>(previously Anker Virginia Mining Company, Inc.)</i>		
* According to a prior agreement, the CBM royalties will be split 50/50.		
(2) CNX RCPC LLC <i>(Coal in P3 Seam only)</i> ** 10545 Riverside Drive Oakwood, VA 24631	3.65 acres	
** Note: There is no Issue - Does not receive royalty for P3 Seam ownership.		
<u>Tract #1F - 0.84 acres</u>		
(1) Southern Region Industrial Realty Corp. <i>(Coal except P3 Seam)</i> <i>Tr. 12 (153.17 acre tract)</i> Pocahontas Land Corporation, Agent P. O. Box 1517 Bluefield, WV 24701	0.84 acres	1.4286%
<u>CBM Royalty Owner:</u>		
Pardee Royalty LLC and Pardee Minerals LLC* P. O. Box 102904 Atlanta, GA 30368-2904		
White Wolf Energy, Inc. * 300 Corporate Centre Drive Scott Depot, WV 25660 <i>(previously Anker Virginia Mining Company, Inc.)</i>		
* According to a prior agreement, the CBM royalties will be split 50/50.		
(2) CNX RCPC LLC <i>(Coal in P3 Seam only)</i> ** 10545 Riverside Drive Oakwood, VA 24631	0.84 acres	
** Note: There is no Issue - Does not receive royalty for P3 Seam ownership.		

Exhibit B
Unit AX-146
Docket VGDB #13-1217-4028-01
List of all Owners/Claimants
(58.80 Acre Unit)

	Net Acres in Unit	Interest in Unit
<u>Tract #1G - 0.36 acres</u>		
(1) Southern Region Industrial Realty Corp. <i>(Coal except P3 Seam)</i> <i>Tr. 12 (153.17 acre tract)</i> Pocahontas Land Corporation, Agent P. O. Box 1517 Bluefield, WV 24701	0.36 acres	0.6122%
<u>CBM Royalty Owner:</u>		
Pardee Royalty LLC and Pardee Minerals LLC* P. O. Box 102904 Atlanta, GA 30368-2904		
White Wolf Energy, Inc. * 300 Corporate Centre Drive Scott Depot, WV 25660 <i>(previously Anker Virginia Mining Company, Inc.)</i>		
* According to a prior agreement, the CBM royalties will be split 50/50.		
(2) CNX RCPC LLC <i>(Coal in P3 Seam only)</i> **	0.36 acres	
10545 Riverside Drive Oakwood, VA 24631		
** Note: There is no Issue - Does not receive royalty for P3 Seam ownership.		
<u>Tract #1H - 0.39 acres</u>		
(1) Southern Region Industrial Realty Corp. <i>(Coal except P3 Seam)</i> <i>Tr. 12 (153.17 acre tract)</i> Pocahontas Land Corporation, Agent P. O. Box 1517 Bluefield, WV 24701	0.39 acres	0.6633%
<u>CBM Royalty Owner:</u>		
Pardee Royalty LLC and Pardee Minerals LLC* P. O. Box 102904 Atlanta, GA 30368-2904		
White Wolf Energy, Inc. * 300 Corporate Centre Drive Scott Depot, WV 25660 <i>(previously Anker Virginia Mining Company, Inc.)</i>		
* According to a prior agreement, the CBM royalties will be split 50/50.		
(2) CNX RCPC LLC <i>(Coal in P3 Seam only)</i> **	0.39 acres	
10545 Riverside Drive Oakwood, VA 24631		
** Note: There is no Issue - Does not receive royalty for P3 Seam ownership.		
<u>Tract #1I - 0.12 acres</u>		
(1) Southern Region Industrial Realty Corp. <i>(Coal except P3 Seam)</i> <i>Tr. 12 (153.17 acre tract)</i> Pocahontas Land Corporation, Agent P. O. Box 1517 Bluefield, WV 24701	0.12 acres	0.2041%
<u>CBM Royalty Owner:</u>		
Pardee Royalty LLC and Pardee Minerals LLC* P. O. Box 102904 Atlanta, GA 30368-2904		
White Wolf Energy, Inc. * 300 Corporate Centre Drive Scott Depot, WV 25660 <i>(previously Anker Virginia Mining Company, Inc.)</i>		
* According to a prior agreement, the CBM royalties will be split 50/50.		
(2) CNX RCPC LLC <i>(Coal in P3 Seam only)</i> **	0.12 acres	
10545 Riverside Drive Oakwood, VA 24631		
** Note: There is no Issue - Does not receive royalty for P3 Seam ownership.		

Exhibit B
Unit AX-146
Docket VGOB #13-1217-4028-01
List of all Owners/Claimants
(58.80 Acre Unit)

	Net Acres in Unit	Interest in Unit
<u>Tract #1J - 0.61 acres</u>		
(1) Southern Region Industrial Realty Corp. <i>(Coal except P3 Seam)</i> Tr. 12 (153.17 acre tract) Pocahontas Land Corporation, Agent P. O. Box 1517 Bluefield, WV 24701	0.61 acres	1.0374%
<u>CBM Royalty Owner:</u>		
Pardee Royalty LLC and Pardee Minerals LLC* P. O. Box 102904 Atlanta, GA 30368-2904		
White Wolf Energy, Inc. * 300 Corporate Centre Drive Scott Depot, WV 25660 <i>(previously Anker Virginia Mining Company, Inc.)</i>		
* According to a prior agreement, the CBM royalties will be split 50/50.		
(2) CNX RCPC LLC <i>(Coal in P3 Seam only)</i> ** 10545 Riverside Drive Oakwood, VA 24631	0.61 acres	
** Note: There is no Issue - Does not receive royalty for P3 Seam ownership.		
<u>Tract #1K - 0.24 acres</u>		
(1) Southern Region Industrial Realty Corp. <i>(Coal except P3 Seam)</i> Tr. 12 (153.17 acre tract) Pocahontas Land Corporation, Agent P. O. Box 1517 Bluefield, WV 24701	0.24 acres	0.4082%
<u>CBM Royalty Owner:</u>		
Pardee Royalty LLC and Pardee Minerals LLC* P. O. Box 102904 Atlanta, GA 30368-2904		
White Wolf Energy, Inc. * 300 Corporate Centre Drive Scott Depot, WV 25660 <i>(previously Anker Virginia Mining Company, Inc.)</i>		
* According to a prior agreement, the CBM royalties will be split 50/50.		
(2) CNX RCPC LLC <i>(Coal in P3 Seam only)</i> ** 10545 Riverside Drive Oakwood, VA 24631	0.24 acres	
** Note: There is no Issue - Does not receive royalty for P3 Seam ownership.		
<u>Tract #1L - 9.78 acres</u>		
(1) Southern Region Industrial Realty Corp. <i>(Coal except P3 Seam)</i> Tr. 12 (153.17 acre tract) Pocahontas Land Corporation, Agent P. O. Box 1517 Bluefield, WV 24701	9.78 acres	16.6327%
<u>CBM Royalty Owner:</u>		
Pardee Royalty LLC and Pardee Minerals LLC* P. O. Box 102904 Atlanta, GA 30368-2904		
White Wolf Energy, Inc. * 300 Corporate Centre Drive Scott Depot, WV 25660 <i>(previously Anker Virginia Mining Company, Inc.)</i>		
* According to a prior agreement, the CBM royalties will be split 50/50.		
(2) CNX RCPC LLC <i>(Coal in P3 Seam only)</i> ** 10545 Riverside Drive Oakwood, VA 24631	9.78 acres	
** Note: There is no Issue - Does not receive royalty for P3 Seam ownership.		

Exhibit B
Unit AX-146
Docket VGOB #13-1217-4028-01
List of all Owners/Claimants
(58.80 Acre Unit)

	Net Acres in Unit	Interest in Unit
<u>Tract #1M - 0.87 acres</u>		
(1) Southern Region Industrial Realty Corp. <i>(Coal except P3 Seam)</i> <i>Tr. 12 (153.17 acre tract)</i> Pocahontas Land Corporation, Agent P. O. Box 1517 Bluefield, WV 24701	0.87 acres	1.4796%
<u>CBM Royalty Owner:</u>		
Pardee Royalty LLC and Pardee Minerals LLC* P. O. Box 102904 Atlanta, GA 30368-2904		
White Wolf Energy, Inc. * 300 Corporate Centre Drive Scott Depot, WV 25660 <i>(previously Anker Virginia Mining Company, Inc.)</i>		
* According to a prior agreement, the CBM royalties will be split 50/50.		
(2) CNX RCPC LLC <i>(Coal in P3 Seam only)</i> ** 10545 Riverside Drive Oakwood, VA 24631	0.87 acres	
** Note: There is no Issue - Does not receive royalty for P3 Seam ownership.		
<u>Tract #1N - 6.55 acres</u>		
(1) Southern Region Industrial Realty Corp. <i>(Coal except P3 Seam)</i> <i>Tr. 12 (153.17 acre tract)</i> Pocahontas Land Corporation, Agent P. O. Box 1517 Bluefield, WV 24701	6.55 acres	11.1395%
<u>CBM Royalty Owner:</u>		
Pardee Royalty LLC and Pardee Minerals LLC* P. O. Box 102904 Atlanta, GA 30368-2904		
White Wolf Energy, Inc. * 300 Corporate Centre Drive Scott Depot, WV 25660 <i>(previously Anker Virginia Mining Company, Inc.)</i>		
* According to a prior agreement, the CBM royalties will be split 50/50.		
(2) CNX RCPC LLC <i>(Coal in P3 Seam only)</i> ** 10545 Riverside Drive Oakwood, VA 24631	6.55 acres	
** Note: There is no Issue - Does not receive royalty for P3 Seam ownership.		
<u>Tract #1O - 2.08 acres</u>		
(1) Southern Region Industrial Realty Corp. <i>(Coal except P3 Seam)</i> <i>Tr. 12 (153.17 acre tract)</i> Pocahontas Land Corporation, Agent P. O. Box 1517 Bluefield, WV 24701	2.08 acres	3.5374%
<u>CBM Royalty Owner:</u>		
Pardee Royalty LLC and Pardee Minerals LLC* P. O. Box 102904 Atlanta, GA 30368-2904		
White Wolf Energy, Inc. * 300 Corporate Centre Drive Scott Depot, WV 25660 <i>(previously Anker Virginia Mining Company, Inc.)</i>		
* According to a prior agreement, the CBM royalties will be split 50/50.		
(2) CNX RCPC LLC <i>(Coal in P3 Seam only)</i> ** 10545 Riverside Drive Oakwood, VA 24631	2.08 acres	
** Note: There is no Issue - Does not receive royalty for P3 Seam ownership.		

Exhibit B
Unit AX-146
Docket VGOB #13-1217-4028-01
List of all Owners/Claimants
(58.80 Acre Unit)

	Net Acres in Unit	Interest in Unit
<u>Tract #1P - 0.56 acres</u>		
(1) Southern Region Industrial Realty Corp. <i>(Coal except P3 Seam)</i> <i>Tr. 12 (153.17 acre tract)</i> Pocahontas Land Corporation, Agent P. O. Box 1517 Bluefield, WV 24701	0.56 acres	0.9524%
<u>CBM Royalty Owner:</u>		
Pardee Royalty LLC and Pardee Minerals LLC* P. O. Box 102904 Atlanta, GA 30368-2904		
White Wolf Energy, Inc. * 300 Corporate Centre Drive Scott Depot, WV 25660 <i>(previously Anker Virginia Mining Company, Inc.)</i>		
* According to a prior agreement, the CBM royalties will be split 50/50.		
(2) CNX RCPC LLC <i>(Coal in P3 Seam only)</i> ** 10545 Riverside Drive Oakwood, VA 24631	0.56 acres	
** Note: There is no Issue - Does not receive royalty for P3 Seam ownership.		
<u>Tract #1Q - 0.21 acres</u>		
(1) Southern Region Industrial Realty Corp. <i>(Coal except P3 Seam)</i> <i>Tr. 12 (153.17 acre tract)</i> Pocahontas Land Corporation, Agent P. O. Box 1517 Bluefield, WV 24701	0.21 acres	0.3571%
<u>CBM Royalty Owner:</u>		
Pardee Royalty LLC and Pardee Minerals LLC* P. O. Box 102904 Atlanta, GA 30368-2904		
White Wolf Energy, Inc. * 300 Corporate Centre Drive Scott Depot, WV 25660 <i>(previously Anker Virginia Mining Company, Inc.)</i>		
* According to a prior agreement, the CBM royalties will be split 50/50.		
(2) CNX RCPC LLC <i>(Coal in P3 Seam only)</i> ** 10545 Riverside Drive Oakwood, VA 24631	0.21 acres	
** Note: There is no Issue - Does not receive royalty for P3 Seam ownership.		
<u>Tract #1R - 0.16 acres</u>		
(1) Southern Region Industrial Realty Corp. <i>(Coal except P3 Seam)</i> <i>Tr. 12 (153.17 acre tract)</i> Pocahontas Land Corporation, Agent P. O. Box 1517 Bluefield, WV 24701	0.16 acres	0.2721%
<u>CBM Royalty Owner:</u>		
Pardee Royalty LLC and Pardee Minerals LLC* P. O. Box 102904 Atlanta, GA 30368-2904		
White Wolf Energy, Inc. * 300 Corporate Centre Drive Scott Depot, WV 25660 <i>(previously Anker Virginia Mining Company, Inc.)</i>		
* According to a prior agreement, the CBM royalties will be split 50/50.		
(2) CNX RCPC LLC <i>(Coal in P3 Seam only)</i> ** 10545 Riverside Drive Oakwood, VA 24631	0.16 acres	
** Note: There is no Issue - Does not receive royalty for P3 Seam ownership.		

Exhibit B
Unit AX-146
Docket VGOB #13-1217-4028-01
List of all Owners/Claimants
(58.80 Acre Unit)

	Net Acres in Unit	Interest in Unit
<u>Tract #1S - 0.06 acres</u>		
(1) Southern Region Industrial Realty Corp. <i>(Coal except P3 Seam)</i> <i>Tr. 12 (153.17 acre tract)</i> Pocahontas Land Corporation, Agent P. O. Box 1517 Bluefield, WV 24701	0.06 acres	0.1020%
<u>CBM Royalty Owner:</u>		
Pardee Royalty LLC and Pardee Minerals LLC* P. O. Box 102904 Atlanta, GA 30368-2904		
White Wolf Energy, Inc. * 300 Corporate Centre Drive Scott Depot, WV 25660 <i>(previously Anker Virginia Mining Company, Inc.)</i>		
* According to a prior agreement, the CBM royalties will be split 50/50.		
(2) CNX RCPC LLC <i>(Coal in P3 Seam only)</i> ** 10545 Riverside Drive Oakwood, VA 24631	0.06 acres	
** Note: There is no Issue - Does not receive royalty for P3 Seam ownership.		
<u>Tract #1T - 0.11 acres</u>		
(1) Southern Region Industrial Realty Corp. <i>(Coal except P3 Seam)</i> <i>Tr. 12 (153.17 acre tract)</i> Pocahontas Land Corporation, Agent P. O. Box 1517 Bluefield, WV 24701	0.11 acres	0.1871%
<u>CBM Royalty Owner:</u>		
Pardee Royalty LLC and Pardee Minerals LLC* P. O. Box 102904 Atlanta, GA 30368-2904		
White Wolf Energy, Inc. * 300 Corporate Centre Drive Scott Depot, WV 25660 <i>(previously Anker Virginia Mining Company, Inc.)</i>		
* According to a prior agreement, the CBM royalties will be split 50/50.		
(2) CNX RCPC LLC <i>(Coal in P3 Seam only)</i> ** 10545 Riverside Drive Oakwood, VA 24631	0.11 acres	
** Note: There is no Issue - Does not receive royalty for P3 Seam ownership.		
<u>Tract #1U - 0.15 acres</u>		
(1) Southern Region Industrial Realty Corp. <i>(Coal except P3 Seam)</i> <i>Tr. 12 (153.17 acre tract)</i> Pocahontas Land Corporation, Agent P. O. Box 1517 Bluefield, WV 24701	0.15 acres	0.2551%
<u>CBM Royalty Owner:</u>		
Pardee Royalty LLC and Pardee Minerals LLC* P. O. Box 102904 Atlanta, GA 30368-2904		
White Wolf Energy, Inc. * 300 Corporate Centre Drive Scott Depot, WV 25660 <i>(previously Anker Virginia Mining Company, Inc.)</i>		
* According to a prior agreement, the CBM royalties will be split 50/50.		
(2) CNX RCPC LLC <i>(Coal in P3 Seam only)</i> ** 10545 Riverside Drive Oakwood, VA 24631	0.15 acres	
** Note: There is no Issue - Does not receive royalty for P3 Seam ownership.		

Exhibit B
Unit AX-146
Docket VGOB #13-1217-4028-01
List of all Owners/Claimants
(58.80 Acre Unit)

	Net Acres in Unit	Interest in Unit
<u>Tract #1V - 0.13 acres</u>		
(1) Southern Region Industrial Realty Corp. <i>(Coal except P3 Seam)</i> <i>Tr. 12 (153.17 acre tract)</i> Pocahontas Land Corporation, Agent P. O. Box 1517 Bluefield, WV 24701	0.13 acres	0.2211%
<u>CBM Royalty Owner:</u>		
Pardee Royalty LLC and Pardee Minerals LLC* P. O. Box 102904 Atlanta, GA 30368-2904		
White Wolf Energy, Inc. * 300 Corporate Centre Drive Scott Depot, WV 25660 <i>(previously Anker Virginia Mining Company, Inc.)</i>		
* According to a prior agreement, the CBM royalties will be split 50/50.		
(2) CNX RCPC LLC <i>(Coal in P3 Seam only)</i> **	0.13 acres	
10545 Riverside Drive Oakwood, VA 24631		
** Note: There is no Issue - Does not receive royalty for P3 Seam ownership.		
<u>Tract #1W - 2.66 acres</u>		
(1) Southern Region Industrial Realty Corp. <i>(Coal except P3 Seam)</i> <i>Tr. 12 (153.17 acre tract)</i> Pocahontas Land Corporation, Agent P. O. Box 1517 Bluefield, WV 24701	2.66 acres	4.5238%
<u>CBM Royalty Owner:</u>		
Pardee Royalty LLC and Pardee Minerals LLC* P. O. Box 102904 Atlanta, GA 30368-2904		
White Wolf Energy, Inc. * 300 Corporate Centre Drive Scott Depot, WV 25660 <i>(previously Anker Virginia Mining Company, Inc.)</i>		
* According to a prior agreement, the CBM royalties will be split 50/50.		
(2) CNX RCPC LLC <i>(Coal in P3 Seam only)</i> **	2.66 acres	
10545 Riverside Drive Oakwood, VA 24631		
** Note: There is no Issue - Does not receive royalty for P3 Seam ownership.		
<u>Tract #1X - 0.05 acres</u>		
(1) Southern Region Industrial Realty Corp. <i>(Coal except P3 Seam)</i> <i>Tr. 12 (153.17 acre tract)</i> Pocahontas Land Corporation, Agent P. O. Box 1517 Bluefield, WV 24701	0.05 acres	0.0850%
<u>CBM Royalty Owner:</u>		
Pardee Royalty LLC and Pardee Minerals LLC* P. O. Box 102904 Atlanta, GA 30368-2904		
White Wolf Energy, Inc. * 300 Corporate Centre Drive Scott Depot, WV 25660 <i>(previously Anker Virginia Mining Company, Inc.)</i>		
* According to a prior agreement, the CBM royalties will be split 50/50.		
(2) CNX RCPC LLC <i>(Coal in P3 Seam only)</i> **	0.05 acres	
10545 Riverside Drive Oakwood, VA 24631		
** Note: There is no Issue - Does not receive royalty for P3 Seam ownership.		

Exhibit B
Unit AX-146
Docket VGOB #13-1217-4028-01
List of all Owners/Claimants
(58.80 Acre Unit)

	Net Acres in Unit	Interest in Unit
<u>Tract #1Y - 0.31 acres</u>		
(1) Southern Region Industrial Realty Corp. <i>(Coal except P3 Seam)</i> <i>Tr. 12 (153.17 acre tract)</i> Pocahontas Land Corporation, Agent P. O. Box 1517 Bluefield, WV 24701	0.31 acres	0.5272%
<u>CBM Royalty Owner:</u>		
Pardee Royalty LLC and Pardee Minerals LLC* P. O. Box 102904 Atlanta, GA 30368-2904		
White Wolf Energy, Inc. * 300 Corporate Centre Drive Scott Depot, WV 25660 <i>(previously Anker Virginia Mining Company, Inc.)</i>		
* According to a prior agreement, the CBM royalties will be split 50/50.		
(2) CNX RCPC LLC <i>(Coal in P3 Seam only) **</i> 10545 Riverside Drive Oakwood, VA 24631	0.31 acres	
** Note: There is no Issue - Does not receive royalty for P3 Seam ownership.		
<u>Tract #1Z - 0.03 acres</u>		
(1) Southern Region Industrial Realty Corp. <i>(Coal except P3 Seam)</i> <i>Tr. 12 (153.17 acre tract)</i> Pocahontas Land Corporation, Agent P. O. Box 1517 Bluefield, WV 24701	0.03 acres	0.0510%
<u>CBM Royalty Owner:</u>		
Pardee Royalty LLC and Pardee Minerals LLC* P. O. Box 102904 Atlanta, GA 30368-2904		
White Wolf Energy, Inc. * 300 Corporate Centre Drive Scott Depot, WV 25660 <i>(previously Anker Virginia Mining Company, Inc.)</i>		
* According to a prior agreement, the CBM royalties will be split 50/50.		
(2) CNX RCPC LLC <i>(Coal in P3 Seam only) **</i> 10545 Riverside Drive Oakwood, VA 24631	0.03 acres	
** Note: There is no Issue - Does not receive royalty for P3 Seam ownership.		
<u>Tract #2 - 0.30 acres</u>		
(1) Sydney L. Asbury, et al. <i>(21.57 acre tract)</i>	0.30 acres	0.5102%
(a) Sydney L. Asbury 4561 Scenic View Drive Pegram, TN 37143	0.13 acres 4/9 of 0.30 acres	0.2268%
(b) Rose A. Matthews Heirs, Deviseses, Successors or Assigns		
(b.1) Rosalind M. Black 750 Wilshire Place Gainesville, GA 30501	0.17 acres 5/9 of 0.30 acres	0.2834%
<u>Tract #3 - 0.26 acres</u>		
(1) Norfolk Southern Railway Company <i>(1.26 acre tract)</i>	0.26 acres	0.4422%
<i>Royalties paid to:</i> Pocahontas Land Corporation Treasurer, Pocahontas Land Corporation P. O. Box 1517 Bluefield, WV 24701		
<u>Tract #4 - 0.30 acres</u>		
(1) H.L. Spratt Heirs, Deviseses, Successors or Assigns <i>(0.53 acre tract)</i> <i>Heirs/Address Unknown</i>	0.30 acres	0.5102%

Exhibit B
Unit AX-146
Docket VGOB #13-1217-4028-01
List of all Owners/Claimants
(58.80 Acre Unit)

	Net Acres in Unit	Interest in Unit
II. OIL & GAS OWNERSHIP		
<u>Tract #1A - 20.99 acres</u>		
(1) Ivory I. Brown PO Box 622 Richlands, VA 24641	20.99 acres	35.6973%
<u>Tract #1B - 2.76 acres</u>		
(1) Pardee Royalty LLC and Pardee Minerals LLC*	2.76 acres	4.6939%
(a) Pardee Royalty LLC * <i>(Oil, Gas & CBM Owner except CBM in P3 Seam)</i> P. O. Box 102904 Atlanta, GA 30368-2904	1.38 acres 1/2 of 2.76 acres	2.3469%
(b) Pardee Minerals LLC* <i>(Oil, Gas & CBM Owner except CBM in P3 Seam)</i> P. O. Box 102904 Atlanta, GA 30368-2904	1.38 acres 1/2 of 2.76 acres	2.3469%
White Wolf Energy, Inc. * 300 Corporate Centre Drive Scott Depot, WV 25660 <i>(previously Anker Virginia Mining Company, Inc.)</i>		
<i>* According to a prior agreement, the CBM royalties will be split 50/50.</i>		
(2) CNX Gas Company, LLC <i>(CBM in P3 Seam only) **</i> 1000 Consol Energy Drive Canonsburg, PA 15317	2.76 acres	
<i>** Note: There is no Issue - Does not receive royalty for P3 Seam ownership.</i>		
<u>Tract #1C - 1.07 acres</u>		
(1) Commonwealth of Virginia Department of Transportation 870 Bonham Road Bristol, VA 24201-2002	1.07 acres	1.8197%
OR		
(1) Buchanan Supply, Inc. PO Box 390 Vansant, VA 24656	1.07 acres	1.8197%
<u>Tract #1D - 3.20 acres</u>		
(1) Delbert Dye HC66 Box 15K Richlands, VA 24641	3.20 acres	5.4422%
<u>Tract #1E - 3.65 acres</u>		
(1) Ruth E. Strouth Heirs, Devisees, Successors or Assigns <i>(Documentation requested)</i>	3.65 acres	6.2075%
(a) Edwina S. Strouth 761 Jewell Ridge Road Richlands, VA 24641		
(b) Annette E. Strouth <i>Address Unknown</i> Richlands, VA 24641		
(c) Ira L. Strouth 273 Holy Rd Richlands, VA 24641		
<u>Tract #1F - 0.84 acres</u>		
(1) Edwina Strouth Crawford, et vir 761 Jewell Ridge Road Richlands, VA 24641	0.84 acres	1.4286%
<u>Tract #1G - 0.36 acres</u>		
(1) Norma Jean Wells Smith 620 Jewell Ridge Road Richlands, VA 24641	0.36 acres	0.6122%

Exhibit B
Unit AX-146
Docket VGOB #13-1217-4028-01
List of all Owners/Claimants
(58.80 Acre Unit)

	Net Acres in Unit	Interest in Unit
<u>Tract #1H - 0.39 acres</u>		
(1) Commonwealth of Virginia Department of Transportation 870 Bonham Road Bristol, VA 24201-2002	0.39 acres	0.6632%
<u>Tract #1I - 0.12 acres</u>		
(1) Levi Hickman Heirs, Devisees, Successors or Assigns	0.12 acres	0.2041%
(a) Susie P. Taylor Heirs, Devisees, Successors or Assigns <i>(Doc pending contact with heir)</i>	0.015 acres 1/8 of 0.12 acres	0.0255%
(a.1) Mary Elizabeth Gibson <i>Address Unknown</i> Sevierville, TN		
(b) Ruey J. Crigger Heirs, Devisees, Successors or Assigns		
(b.1) Kelly Crigger Heirs, Devisees, Successors or Assigns		
(b.1.1) Laura "Dickie" Crigger Heirs, Devisees, Successors or Assigns		
(b.1.2) Gertrude C. Shell Heirs, Devisees, Successors or Assigns		
(b.1.2.1) Marjorie Shell Allen 22c Rr 2, 22C Lindside, WV 24951	0.002 acres 1/80 of 0.12 acres	0.0026%
(b.1.2.2) Patricia Shell Dishner HC 65 Box 100 Forest Hill, WV 24935	0.002 acres 1/80 of 0.12 acres	0.0026%
(b.1.3) Mary Margaret Johnson Heirs, Devisees, Successors or Assigns		
(b.1.3.1) Raymond H. Johnson PO Box 38 Richlands, VA 24641	0.001 acres 1/240 of 0.12 acres	0.0009%
(b.1.3.2) Ralph Kenneth Johnson 170 Par Place Abingdon, VA 24211	0.001 acres 1/240 of 0.12 acres	0.0009%
(b.1.3.3) Danny Johnson 1526 Brush Mtn Dr Salem, VA 24153	0.001 acres 1/240 of 0.12 acres	0.0009%
(b.1.3.4) Linda Whitt 9632 Sliding Hill Rd Ashland, VA 23005	0.001 acres 1/240 of 0.12 acres	0.0009%
(b.1.3.5) Sara K. Sluss 201 Lakeview Ln Johnson City, TN 37615	0.001 acres 1/240 of 0.12 acres	0.0009%
(b.1.3.6) Wanda Wade 3744 Rosebud Rd Loganville, GA 30052	0.001 acres 1/240 of 0.12 acres	0.0009%
(b.1.4) Annie Crigger Cooper Heirs, Devisees, Successors or Assigns		
(b.1.4.1) John Lewis Cooper Heirs, Devisees, Successors or Assigns		
(b.1.4.1.1) Lewis Eugene Cooper 301 8th St Vinton, VA 24179	0.001 acres 1/120 of 0.12 acres	0.0017%
(b.1.4.1.2) Kelly Richard Cooper 318 Langland Dr Vinton, VA 24179	0.001 acres 1/120 of 0.12 acres	0.0017%
(b.1.4.1.3) Elisabeth Ann Falls 1043 Maywood Dr Vinton, VA 24179	0.001 acres 1/120 of 0.12 acres	0.0017%

Exhibit B
Unit AX-146
Docket VGOB #13-1217-4028-01
List of all Owners/Claimants
(58.80 Acre Unit)

	Net Acres in Unit	Interest in Unit
(b.1.5) Hazel Crigger Lane Heirs, Devisees, Successors or Assigns		
(b.1.5.1) Betty Lee Lane 537 Dean Archer Rd Jonesborough, TN 37659	0.002 acres 1/80 of 0.12 acres	0.0026%
(b.1.5.2) Mary Jane Minnick 5516 Arapaho Dr Kingsport, TN 37664	0.002 acres 1/80 of 0.12 acres	0.0026%
(b.1.6) Dorothy Frazier 104 Greenwood Lane Kingsport, TN 37663	0.002 acres 1/80 of 0.12 acres	0.0026%
(c) Martha Stump Heirs, Devisees, Successors or Assigns <i>(doc mailed to Mary Jess Hale 10/10/14)</i>	0.015 acres 1/8 of 0.12 acres	0.0255%
(c.1) John M. Stump		<i>Life estate extinguished</i>
(c.1.1) Albert C. Stump Heirs, Devisees, Successors or Assigns		
(c.1.1.1) Lillian Fern Stump		<i>Life estate extinguished</i>
(c.1.1.1.1) Ernest Eugene Stump Heirs, Devisees, Successors or Assigns		
(c.1.1.1.1.1) Eugenia Stump Rt 2 Box 250A North Tazewell, VA 24630		
(c.1.2) Laura Vandyke Heirs, Devisees, Successors or Assigns		
(c.1.2.1) George Lafayette Vandyke Heirs, Devisees, Successors or assigns		
(c.1.2.1.1) Sue Christian Vandyke Myer 5601 Myrtle Dr Ft Pierce, FL 34982		
(c.1.3) Mary Alice Stump Vance Heirs, Devisees, Successors or Assigns		
(c.1.3.1) Mary Louise Vance Pruett Heirs, Devisees, Successors or Assigns		
(c.1.3.1.1) Mary Jess Hale 20086 Saturn Dr Abingdon, VA 24211		
(c.1.3.1.2) James Pruett Heirs, Devisees, Successors or Assigns		
(c.1.3.1.2.1) Mary Kinder 130 Gateway Dr Richlands, VA 24641		
(c.1.4) Fannie Ellen Lowe Heirs, Devisees, Successors or Assigns		
(c.1.4.1) Donald Bruce Lowe 19258 Pleasant View Dr Abingdon, VA 24211		
(c.1.4.2) Gerald Wayne Lowe 10400 Ramble Ridge Ct Weeki Wakka, FL 34613		
(c.1.4.3) Janice Carol Moore 5 Birmam Dr New Castle, DE 19720		
(c.1.5) James I. Stumpp Heirs, Devisees, Successors or Assigns		
(c.1.5.1) Frances Maye Stumpp		<i>Life estate extinguished</i>
(c.1.5.1.1) James Kenneth Stump Heirs, Devisees, Successors or Assigns		
(c.1.5.1.1.1) Kathy Jane Stumpp Hess PO Box 800 N. Tazewell, VA 24630		

Exhibit B
Unit AX-146
Docket VGOB #13-1217-4028-01
List of all Owners/Claimants
(58.80 Acre Unit)

	Net Acres in Unit	Interest in Unit
(c.1.5.1.2) John D. Stumpp Heirs, Devises, Successors or Assigns		
(c.1.5.1.2.1) Shelby Ruth Stumpp 385 Drew Ln Cedar Bluff, VA 24609		
(c.1.5.1.3) Vicki Knuckles Box 717 Rt 115 Richlands, VA 24641		
(c.1.5.1.4) Cecil Ray Stumpp Box 717 Rt 115 Richlands, VA 24641		
(c.1.5.1.5) Mike Stumpp Box 717 Rt 115 Richlands, VA 24641		
(c.1.6) Zola Stumpp 1315 4th St Richlands, VA 24641		
(c.1.7) Cecil Stumpp Heirs, Devises, Successors or Assigns		
(c.1.7.1) Lenita Jane Stumpp 9950 SW 69th Ct Trenton, FL 32693		
(c.1.8) Martha Cordle Heirs, Devises, Successors or Assigns		
(c.1.8.1) James C. Cordle Heirs, Devises, Successors or Assigns		
(c.1.8.1.1) Louella Rebecca Shelton 292 Maid St/PO Box 1901 Cedar Bluff, VA 24609		
(c.1.8.1.2) Harold Crockett Cordle 20 Meadowlark Ln Spartanburg, SC 29306		
(c.1.9) Gladys Stump Lester Heirs		<i>Deceased - no issue - interest back to siblings</i>
(c.1.10) Hubert Stumpp Heirs		<i>Deceased - no issue - interest back to siblings</i>
(d) Elizabeth Hickman Heirs, Devises, Successors or Assigns <i>(Documentation pending contact with heirs)</i>	0.015 acres 1/8 of 0.12 acres	0.0255%
(e) Fannie K. Woody Heirs, Devises, Successors or Assigns <i>(Documentation pending contact with heirs)</i>	0.015 acres 1/8 of 0.12 acres	0.0255%
(e.1) Hampton Woody Heirs, Devises, Successors or Assigns		
(e.1.1) Hope Ring Heirs, Devises, Successors or Assigns		
(e.1.1.1) David Ring 4108 Bloomingdale Rd Kingsport, TN 37660		
(f) Nannie Belle Merrifield Heirs, Devises, Successors or Assigns <i>(Documentation pending contact with heirs)</i>	0.015 acres 1/8 of 0.12 acres	0.0255%
(g) Hubert Britton Hickman Heirs, Devises, Successors or Assigns <i>(Documentation pending contact with heirs)</i>	0.015 acres 1/8 of 0.12 acres	0.0255%
(g.1) Cora Alice Day Hickman Heirs		<i>Life estate extinguished</i>
(g.1.1) James Hubert Hickman Heirs, Devises, Successors or Assigns		
(g.1.2) Patsy Ruth Hickman Heirs, Devises, Successors or Assigns		
(g.1.3) Shirley Nell Hickman Allen Heirs, Devises, Successors or Assigns		

Exhibit B
Unit AX-146
Docket VGOB #13-1217-4028-01
List of all Owners/Claimants
(58.80 Acre Unit)

	Net Acres in Unit	Interest in Unit
(h) Cora J. Bullen Heirs, Devisees, Successors or Assigns <i>(Documentation pending contact with heirs)</i>	0.015 acres 1/8 of 0.12 acres	0.0255%
(h.1) Hal E. Bullen Heirs	<i>Life estate extinguished</i>	
(h.1.1) Mary Ann (Nancy) Ketron Beckler <i>Address Unknown</i>		
(h.1.2) Martha Jane Bullen Watts Heirs, Devisees, Successors or Assigns <i>Heirs Unknown</i>		
<u>Tract #1J - 0.61 acres</u>		
(1) Glen Harold Roberts, et ux 212 Bay Rd Richlands, VA 24641	0.61 acres	1.0374%
<u>Tract #1K - 0.24 acres</u>		
(1) Levi Hickman Heirs, Devisees, Successors or Assigns	0.24 acres	0.4082%
(a) Susie P. Taylor Heirs, Devisees, Successors or Assigns <i>(Doc pending contact with heir)</i>	0.0300 acres 1/8 of 0.24 acres	0.0510%
(a.1) Mary Elizabeth Gibson <i>Address Unknown</i> Sevierville, TN		
(b) Ruey J. Crigger Heirs, Devisees, Successors or Assigns		
(b.1) Kelly Crigger Heirs, Devisees, Successors or Assigns		
(b.1.1) Laura "Dickie" Crigger Heirs, Devisees, Successors or Assigns		
(b.1.2) Gertrude C. Shell Heirs, Devisees, Successors or Assigns		
(b.1.2.1) Marjorie Shell Allen 22c Rr 2, 22C Lindside, WV 24951	0.0030 acres 1/80 of 0.24 acres	0.0051%
(b.1.2.2) Patricia Shell Dishner HC 65 Box 100 Forest Hill, WV 24935	0.0030 acres 1/80 of 0.24 acres	0.0051%
(b.1.3) Mary Margaret Johnson Heirs, Devisees, Successors or Assigns		
(b.1.3.1) Raymond H. Johnson PO Box 38 Richlands, VA 24641	0.0010 acres 1/240 of 0.24 acres	0.0017%
(b.1.3.2) Ralph Kenneth Johnson 170 Par Place Abingdon, VA 24211	0.0010 acres 1/240 of 0.24 acres	0.0017%
(b.1.3.3) Danny Johnson 1526 Brush Mtn Dr Salem, VA 24153	0.0010 acres 1/240 of 0.24 acres	0.0017%
(b.1.3.4) Linda Whitt 9632 Sliding Hill Rd Ashland, VA 23005	0.0010 acres 1/240 of 0.24 acres	0.0017%
(b.1.3.5) Sara K. Sluss 201 Lakeview Ln Johnson City, TN 37615	0.0010 acres 1/240 of 0.24 acres	0.0017%
(b.1.3.6) Wanda Wade 3744 Rosebud Rd Loganville, GA 30052	0.0010 acres 1/240 of 0.24 acres	0.0017%
(b.1.4) Annie Crigger Cooper Heirs, Devisees, Successors or Assigns		
(b.1.4.1) John Lewis Cooper Heirs, Devisees, Successors or Assigns		

Exhibit B
Unit AX-146
Docket VGOB #13-1217-4028-01
List of all Owners/Claimants
(58.80 Acre Unit)

	Net Acres in Unit	Interest in Unit
(b.1.4.1.1) Lewis Eugene Cooper 301 8th St Vinton, VA 24179	0.0020 acres 1/120 of 0.24 acres	0.0034%
(b.1.4.1.2) Kelly Richard Cooper 318 Langland Dr Vinton, VA 24179	0.0020 acres 1/120 of 0.24 acres	0.0034%
(b.1.4.1.3) Elisabeth Ann Falls 1043 Maywood Dr Vinton, VA 24179	0.0020 acres 1/120 of 0.24 acres	0.0034%
(b.1.5) Hazel Crigger Lane Heirs, Devisees, Successors or Assigns		
(b.1.5.1) Betty Lee Lane 537 Dean Archer Rd Jonesborough, TN 37659	0.0030 acres 1/80 of 0.24 acres	0.0051%
(b.1.5.2) Mary Jane Minnick 5516 Arapaho Dr Kingsport, TN 37664	0.0030 acres 1/80 of 0.24 acres	0.0051%
(b.1.6) Dorothy Frazier 104 Greenwood Lane Kingsport, TN 37663	0.0030 acres 1/80 of 0.24 acres	0.0051%
(c) Martha Stump Heirs, Devisees, Successors or Assigns <i>(doc mailed to Mary Jess Hale 10/10/14)</i>	0.0300 acres 1/8 of 0.24 acres	0.0510%
(c.1) John M. Stump	<i>Life estate extinguished</i>	
(c.1.1) Albert C. Stump Heirs, Devisees, Successors or Assigns		
(c.1.1.1) Lillian Fern Stump	<i>Life estate extinguished</i>	
(c.1.1.1.1) Ernest Eugene Stump Heirs, Devisees, Successors or Assigns		
(c.1.1.1.1.1) Eugenia Stump Rt 2 Box 250A North Tazewell, VA 24630		
(c.1.2) Laura Vandyke Heirs, Devisees, Successors or Assigns		
(c.1.2.1) George Lafayette Vandyke Heirs, Devisees, Successors or assigns		
(c.1.2.1.1) Sue Christian Vandyke Myer 5601 Myrtle Dr Ft Pierce, FL 34982		
(c.1.3) Mary Alice Stump Vance Heirs, Devisees, Successors or Assigns		
(c.1.3.1) Mary Louise Vance Pruett Heirs, Devisees, Successors or Assigns		
(c.1.3.1.1) Mary Jess Hale 20086 Saturn Dr Abingdon, VA 24211		
(c.1.3.1.2) James Pruett Heirs, Devisees, Successors or Assigns		
(c.1.3.1.2.1) Mary Kinder 130 Gateway Dr Richlands, VA 24641		
(c.1.4) Fannie Ellen Lowe Heirs, Devisees, Successors or Assigns		
(c.1.4.1) Donald Bruce Lowe 19258 Pleasant View Dr Abingdon, VA 24211		
(c.1.4.2) Gerald Wayne Lowe 10400 Ramble Ridge Ct Weeki Wakka, FL 34613		
(c.1.4.3) Janice Carol Moore 5 Birnam Dr New Castle, DE 19720		

Exhibit B
Unit AX-146
Docket VGOB #13-1217-4028-01
List of all Owners/Claimants
(58.80 Acre Unit)

	Net Acres in Unit	Interest in Unit
(c.1.5) James I. Stumpp Heirs, Devisees, Successors or Assigns		
(c.1.5.1) Frances Maye Stumpp	<i>Life estate extinguished</i>	
(c.1.5.1.1) James Kenneth Stump Heirs, Devisees, Successors or Assigns		
(c.1.5.1.1.1) Kathy Jane Stumpp Hess PO Box 800 N. Tazewell, VA 24630		
(c.1.5.1.2) John D. Stumpp Heirs, Devisees, Successors or Assigns		
(c.1.5.1.2.1) Shelby Ruth Stumpp 385 Drew Ln Cedar Bluff, VA 24609		
(c.1.5.1.3) Vicki Knuckles Box 717 Rt 115 Richlands, VA 24641		
(c.1.5.1.4) Cecil Ray Stumpp Box 717 Rt 115 Richlands, VA 24641		
(c.1.5.1.5) Mike Stumpp Box 717 Rt 115 Richlands, VA 24641		
(c.1.6) Zola Stumpp 1315 4th St Richlands, VA 24641		
(c.1.7) Cecil Stumpp Heirs, Devisees, Successors or Assigns		
(c.1.7.1) Lenita Jane Stumpp 9950 SW 69th Ct Trenton, FL 32693		
(c.1.8) Martha Cordle Heirs, Devisees, Successors or Assigns		
(c.1.8.1) James C. Cordle Heirs, Devisees, Successors or Assigns		
(c.1.8.1.1) Louella Rebecca Shelton 292 Maid St/PO Box 1901 Cedar Bluff, VA 24609		
(c.1.8.1.2) Harold Crockett Cordle 20 Meadowlark Ln Spartanburg, SC 29306		
(c.1.9) Gladys Stump Lester Heirs	<i>Deceased - no issue - interest back to siblings</i>	
(c.1.10) Hubert Stumpp Heirs	<i>Deceased - no issue - interest back to siblings</i>	
(d) Elizabeth Hickman Heirs, Devisees, Successors or Assigns <i>(Documentation pending contact with heirs)</i>	0.0300 acres 1/8 of 0.24 acres	0.0510%
(e) Fannie K. Woody Heirs, Devisees, Successors or Assigns <i>(Documentation pending contact with heirs)</i>	0.0300 acres 1/8 of 0.24 acres	0.0510%
(e.1) Hampton Woody Heirs, Devisees, Successors or Assigns		
(e.1.1) Hope Ring Heirs, Devisees, Successors or Assigns		
(e.1.1.1) David Ring 4108 Bloomingdale Rd Kingsport, TN 37660		
(f) Nannie Belle Merrifield Heirs, Devisees, Successors or Assigns <i>(Documentation pending contact with heirs)</i>	0.0300 acres 1/8 of 0.24 acres	0.0510%
(g) Hubert Britton Hickman Heirs, Devisees, Successors or Assigns <i>(Documentation pending contact with heirs)</i>	0.0300 acres 1/8 of 0.24 acres	0.0510%

Exhibit B
Unit AX-146
Docket VGOB #13-1217-4028-01
List of all Owners/Claimants
(58.80 Acre Unit)

	Net Acres in Unit	Interest in Unit
(g.1) Cora Alice Day Hickman Heirs	<i>Life estate extinguished</i>	
(g.1.1) James Hubert Hickman Heirs, Devises, Successors or Assigns		
(g.1.2) Patsy Ruth Hickman Heirs, Devises, Successors or Assigns		
(g.1.3) Shirley Nell Hickman Allen Heirs, Devises, Successors or Assigns		
(h) Cora J. Bullen Heirs, Devises, Successors or Assigns <i>(Documentation pending contact with heirs)</i>	0.0300 acres 1/8 of 0.24 acres	0.0510%
(h.1) Hal E. Bullen Heirs	<i>Life estate extinguished</i>	
(h.1.1) Mary Ann (Nancy) Ketron Beckler <i>Address Unknown</i>		
(h.1.2) Martha Jane Bullen Watts Heirs, Devises, Successors or Assigns <i>Heirs Unknown</i>		
<u>Tract #1L - 9.78 acres</u>		
(1) Ruth E. Strouth Heirs, Devises, Successors or Assigns <i>(Documentation requested)</i>	9.78 acres	16.6327%
(a) Edwina S. Strouth 761 Jewell Ridge Road Richlands, VA 24641		
(b) Annette E. Strouth <i>Address Unknown</i> Richlands, VA 24641		
(c) Ira L. Strouth 273 Holy Rd Richlands, VA 24641		
<u>Tract #1M - 0.87 acres</u>		
(1) Daniel F. Robinson, et ux 15312 Noble Rd. Disputanta, VA 23842	0.87 acres	1.4796%
<u>Tract #1N - 6.55 acres</u>		
(1) Patricia Louise Allen 124 Elmwood Ave Churchill, TN 37642	6.55 acres	11.1395%
<u>Tract #1O - 2.08 acres</u>		
(1) Chester Mitchell, et ux 1045 Jewell Ridge Rd Richlands, VA 24641	2.08 acres	3.5374%
<u>Tract #1P - 0.56 acres</u>		
(1) Dewey Meadows Heirs, Devises, Successors or Assigns <i>(Requested heirship documentation from Edward A. Meadows 8/19/14)</i>	0.56 acres	0.9524%
(a) Neva Pearl Lawson Heirs, Devises, Successors or Assigns <i>(Requested heirship documentation from Charles G. Lawson 8/8/14)</i>		
(a.1) Charles G. Lawson 1885 Ames Circle E Chesapeake, VA 23321		
(b) Leila Crawford Heirs, Devises, Successors or Assigns <i>(Requested heirship documentation from Melody Rehm 8/7/14)</i>		
(b.1) Helen C. Begley Heirs, Devises, Successors or Assigns <i>(Requested estate documentation 8/6/14)</i>		
(b.1.1) Wiley M. Begley Heirs, Devises, Successors or Assigns <i>(Requested estate documentation 8/6/14)</i>		
(b.1.1.1) W. Thomas Begley Heirs, Devises, Successors or Assigns <i>(documentation pending contact with heirs)</i>		

Exhibit B
Unit AX-146
Docket VGOB #13-1217-4028-01
List of all Owners/Claimants
(58.80 Acre Unit)

	Net Acres in Unit	Interest in Unit
(b.1.1.2) Gerald W. Begley 2522 Montague Ave Greenwood, SC 29629		
(b.2) Howard Lee Crawford Heirs, Devisees, Successors or Assigns <i>(Requested heirship documentation from Melody Rehm 8/7/14)</i>		
(b.2.1) Dorothy Gilbert Crawford Heirs, Devisees, Successors or Assigns <i>(Requested estate documentation 8/6/14)</i>		
(b.2.1.1) Patrick Crawford 3414 Oaklawn Blvd Hopewell, VA 23860		
(b.2.1.2) Donald Crawford 116 Roosevelt St Beckley, WV 25801		
(b.2.1.3) Melody Rehm 491 Kagle Trestle Rd. Princeton, WV 24740		
(b.2.1.4) Susan Pacitto 1608 Old Lashmeet Rd. Lashmeet, WV 24733		
(b.2.1.5) Srene Crawford PO Box 51 Kegley, WV 24731		
(b.2.1.6) Jody Justin Crawford Heirs, Devisees, Successors or Assigns <i>(Requested heirship documentation from Melody Rehm 8/7/14)</i>		
(c) John R. Meadows Heirs, Devisees, Successors or Assigns	<i>Pre-deceased Dewey Meadows</i>	
(c.1) Morris A. Meadows Heirs, Devisees, Successors or Assigns		
(c.1.1) Ronald Brian Webb 612 Fairway Bluefield, VA 24605		
(c.2) Wilma Janis Lowe Heirs, Devisees, Successors or Assigns <i>(Requested heirship documentation from Darrell Lowe 8/12/14)</i>		
(c.2.1) Larry Lowe 1048 E. 2nd Place Mesa, AZ 85203-8012		
(c.2.2) David Lowe 14210 W. Four Mound Rd Nine Mile Falls, WA 99026-9703		
(c.2.3) Darrell Lowe 13500 Morris Rd SE Yelm, WA 98597		
(c.2.4) Jeri Lyn Rhodes Heirs, Devisees, Successors or Assigns <i>(documentation pending contact with heirs)</i>		
(d) James Arch Meadows Heir, Devisees, Successors or Assigns	<i>Pre-deceased Dewey Meadows</i>	
(d.1) Virginia Hoeffcker Heirs, Devisees, Successors or Assigns <i>(documentation pending)</i>		
(d.1.1) George Hoeffcker Heirs, Devisees, Successors or Assigns <i>(documentation pending)</i>		
(d.1.1.1) Ronald H. Hoeffcker 518 Cindy Ln Smyrna, DE 19977		
(d.1.1.2) Robert Hoeffcker 337 Lake Como Cir Smyrna, DE 19977		
(d.2) Opal I. Stone Hoffman Heirs, Devisees, Successors or Assigns <i>(mailed request for probated will 8/19/14)</i>		
(d.2.1) Cheryl Stone 5019 Timber Hills Dr. Oakwood, GA 30566		
(d.2.2) Vicki Butcher 5019 Timber Hills Dr. Oakwood, GA 30566		

Exhibit B
Unit AX-146
Docket VGOB #13-1217-4028-01
List of all Owners/Claimants
(58.80 Acre Unit)

	Net Acres in Unit	Interest in Unit
(d.2.3) Frances L. Stone Henry Heirs, Devisees, Successors or Assigns <i>(Requested documentation from Vicki Butcher 8/19/14)</i>		
(e) Mamie Napier Heirs, Devisees, Successors or Assigns		<i>Pre-deceased Dewey Meadows</i>
(e.1) Robert Lee Napier Heirs, Devisees, Successors or Assigns <i>(Requested documentation from William N. Napier 8/15/14)</i>		
(e.1.1) Ernestine Napier Heirs, Devisees, Successors or Assigns <i>(Requested documentation from William N. Napier 8/15/14)</i>		
(e.1.1.1) Robert L. Napier 1850 Woodland Circle #105 Vero Beach, FL 32967		
(e.1.1.2) William Matthew Napier 6320 25th St, SW Vero Beach, FL 32968		
(e.1.1.3) Otis Earl Napier Heirs, Devisees, Successors or Assigns <i>(Requested documentation from Deborah Napier 8/14/14)</i>		
(e.1.1.3.1) Deborah Napier 1146 15th Ave SW Vero Beach, FL 32962		
(f) Grace E. Meadows Mullens Heirs, Devisees, Successors or Assigns <i>(Requested documentation from Archie Meadows 8/12/14)</i>		
(f.1) James H. Mullens Heirs, Devisees, Successors or Assigns		<i>Life estate extinguished</i>
(f.1.2) James H. Mullens, Jr. Heirs, Devisees, Successors or Assigns <i>(requested will)</i>		
(f.1.2.1) Catherine Mullens Heirs, Devisees, Successors or Assigns <i>(requested will)</i>		
(f.2.1.1) James H. Mullens, III 354 Third Quarter Point Rd Wirtz, VA 24184		
(f.2.1.2) John Mullens 354 Third Quarter Point Rd Wirtz, VA 24184		
(f.2.1.3) Pamela M. Goff Heirs, Devisees, Successors or Assigns <i>(requested will)</i>		
(f.2.1.3.1) Donald G. Goff 8943 Rhododendron Circle Lorton, VA 22079		
(f.2.1.4) Amy Weldon 231 Wintergreen Ln Brunswick, MD 21716		
(f.2) Jerry K. Mullins, Sr. Heirs, Devisees, Successors or Assigns <i>(Requested heirship documentation from Greata Hess Mullins 8/13/14)</i>		
(f.2.1) Greata Hess Mullins 1201 Redwood Ct Marco Island, FL 34145		
(f.3) Archie A. Mullens 108 Club Rd NW Lake Placid, FL 33852		
(f.4) Thomas K. Mullens Heirs, Devisees, Successors or Assigns <i>(Requested heirship documentation from Naomi Mullens 8/20/14)</i>		
(f.4.1) Naomia Picklesimer Mullens 4132 Vantage Circle Sebring, FL 33872		
(f.4.2) Thomas K. Mullens, Jr 711 Ponside Ct York, SC 29745		
(f.5) Marilyn Frasier Heirs, Devisees, Successors or Assigns <i>(requested will)</i>		
(f.6) Alverta Largen Heirs, Devisees, Successors or Assigns		<i>interest to f.2 to f.5)</i>
(g) Okie Meadows Shortridge Heirs, Devisees, Successors or Assigns		

Exhibit B
Unit AX-146
Docket VGOB #13-1217-4028-01
List of all Owners/Claimants
(58.80 Acre Unit)

	Net Acres in Unit	Interest in Unit
(g.1) Richard Shortridge 299 Drews Ln Cedar Bluff, VA 24609		
(g.2) Gayle Horton 325 Kings Dr Salisbury, NC 28144		
(g.3) Billy D. Shortridge		<i>pre-deceased Okie Meadows Shortridge</i>
(g.3.1) William M. Shortridge PO Box 874 Richlands, VA 24641		
(g.3.2) Mary Donna Altizer 270 Edgewater Dr Cedar Bluff, VA 24609		
(g.3.3) Eddie A. Shortridge 29 Possum Ln 3223 Palmyra, VA 22963		
(h) Ivory Robinson Heirs, Devisees, Successors or Assigns		
(h.1) Malcolm Thurston Robinson Heirs, Devisees, Successors or Assigns <i>(documenting pending contact with heirs)</i>		
(h.1.1) Daniel F. Robinson Heirs, Devisees, Successors or Assigns <i>(Requested heirship documentation from Charlotte Robinson 8/11/14)</i>		
(h.1.1.1) Charlotte L. Jamison Robinson 15312 Nobles Rd Disputanta, VA 23842		
(h.1.2) Malcolm Thurston Robinson, Jr <i>Address Unknown</i>		
(h.1.3) Elizabeth R. Robinson 11311 Genito Rd Ameila Courthouse, VA 23002		
(i) Edward Allen Meadows Heirs, Devisees, Successors or Assigns <i>(Requested heirship documentation from Edward A Meadows 8/19/14)</i>		
(i.1) Pauline R. Meadows 300 North St Richlands, VA 24641		
(i.2) Christine Gilsdorf 106 Gables Brook Dr Huntsville, AL 35806		
(i.3) Lois Ann Meadows Heirs, Devisees, Successors or Assigns <i>(Requested heirship documentation from Lorie L. Butler 8/14/14)</i>		
(i.3.1) Lorie L. Butler PO Box 703 Monticello, UT 84535		
(i.3.2) Lisa Atkin <i>Address Unknown</i> St. George, UT		
(i.3.3) Matt Augustine 246 S. 75 W Farmington, UT 84025		
(i.3.4) Jason Augustine 1840 E 900S Salt Lake City, UT 84108		
(i.3.5) Mark Augustine 126 Regatta Lane Tooele, UT 84074		
(i.3.6) Megan Parks <i>Address Unknown</i> Lee, NH		
(i.4) Edward A. Meadows, Jr 269 Woodlands Ct Kingston Springs, TN 37082		
(i.5) Delores Stinson 290 Yorktown PI Unit A Vermillion, OH 44089		

Exhibit B
Unit AX-146
Docket VGOB #13-1217-4028-01
List of all Owners/Claimants
(58.80 Acre Unit)

	Net Acres in Unit	Interest in Unit
(i.6) Dana Carlisle 7249 Highway 100 Bon Aqua, TN 37025		
(i.7) Judy Meadows Hooker Box 354 Turkey Creek Alachua, FL 32615		
(j) Margaret M. Barnes Heirs, Devisees, Successors or Assigns <i>(Requested heirship documentation from Edward A. Meadows 8/19/14)</i>		
(k) Inez Zoe Meadows Church Heirs, Devisees, Successors or Assigns <i>no issue</i>		
<u>Tract #1Q - 0.21 acres</u>		
(1) Patricia Louise Allen 124 Elmwood Ave Churchill, TN 37642	0.21 acres	0.3571%
<u>Tract #1R - 0.16 acres</u>		
(1) Commonwealth of Virginia Department of Transportation 870 Bonham Road Bristol, VA 24201-2002	0.16 acres	0.2721%
<u>Tract #1S - 0.06 acres</u>		
(1) Commonwealth of Virginia Department of Transportation 870 Bonham Road Bristol, VA 24201-2002	0.06 acres	0.1020%
<u>Tract #1T - 0.11 acres</u>		
(1) Commonwealth of Virginia Department of Transportation 870 Bonham Road Bristol, VA 24201-2002	0.11 acres	0.1870%
<u>Tract #1U - 0.15 acres</u>		
(1) Commonwealth of Virginia Department of Transportation 870 Bonham Road Bristol, VA 24201-2002	0.15 acres	0.2551%
<u>Tract #1V - 0.13 acres</u>		
(1) Commonwealth of Virginia Department of Transportation 870 Bonham Road Bristol, VA 24201-2002	0.13 acres	0.2210%
<u>Tract #1W - 2.66 acres</u>		
(1) Ivory I. Brown PO Box 622 Richlands, VA 24641	2.66 acres	4.5238%
<u>Tract #1X - 0.05 acres</u>		
(1) Ivory I. Brown PO Box 622 Richlands, VA 24641	0.05 acres	0.0850%
<u>Tract #1Y - 0.31 acres</u>		
(1) Commonwealth of Virginia Department of Transportation 870 Bonham Road Bristol, VA 24201-2002	0.31 acres	0.5272%
<u>Tract #1Z - 0.03 acres</u>		
(1) Levi Hickman Heirs, Devisees, Successors or Assigns	0.03 acres	0.0510%
(a) Susie P. Taylor Heirs, Devisees, Successors or Assigns <i>(Doc pending contact with heir)</i>	0.0038 acres 1/8 of 0.03 acres	0.0064%
(a.1) Mary Elizabeth Gibson <i>Address Unknown</i> Sevierville, TN		

Exhibit B
Unit AX-146
Docket VGOB #13-1217-4028-01
List of all Owners/Claimants
(58.80 Acre Unit)

	Net Acres in Unit	Interest in Unit
(b) Ruey J. Crigger Heirs, Devisees, Successors or Assigns		
(b.1) Kelly Crigger Heirs, Devisees, Successors or Assigns		
(b.1.1) Laura "Dickie" Crigger Heirs, Devisees, Successors or Assigns		
(b.1.2) Gertrude C. Shell Heirs, Devisees, Successors or Assigns		
(b.1.2.1) Marjorie Shell Allen 22c Rr 2, 22C Lindsay, WV 24951	0.0004 acres 1/80 of 0.03 acres	0.0006%
(b.1.2.2) Patricia Shell Dishner HC 65 Box 100 Forest Hill, WV 24935	0.0004 acres 1/80 of 0.03 acres	0.0006%
(b.1.3) Mary Margaret Johnson Heirs, Devisees, Successors or Assigns		
(b.1.3.1) Raymond H. Johnson PO Box 38 Richlands, VA 24641	0.0001 acres 1/240 of 0.03 acres	0.0002%
(b.1.3.2) Ralph Kenneth Johnson 170 Par Place Abingdon, VA 24211	0.0001 acres 1/240 of 0.03 acres	0.0002%
(b.1.3.3) Danny Johnson 1526 Brush Mtn Dr Salem, VA 24153	0.0001 acres 1/240 of 0.03 acres	0.0002%
(b.1.3.4) Linda Whitt 9632 Sliding Hill Rd Ashland, VA 23005	0.0001 acres 1/240 of 0.03 acres	0.0002%
(b.1.3.5) Sara K. Sluss 201 Lakeview Ln Johnson City, TN 37615	0.0001 acres 1/240 of 0.03 acres	0.0002%
(b.1.3.6) Wanda Wade 3744 Rosebud Rd Loganville, GA 30052	0.0001 acres 1/240 of 0.03 acres	0.0002%
(b.1.4) Annie Crigger Cooper Heirs, Devisees, Successors or Assigns		
(b.1.4.1) John Lewis Cooper Heirs, Devisees, Successors or Assigns		
(b.1.4.1.1) Lewis Eugene Cooper 301 8th St Vinton, VA 24179	0.0003 acres 1/120 of 0.03 acres	0.0004%
(b.1.4.1.2) Kelly Richard Cooper 318 Langland Dr Vinton, VA 24179	0.0003 acres 1/120 of 0.03 acres	0.0004%
(b.1.4.1.3) Elisabeth Ann Falls 1043 Maywood Dr Vinton, VA 24179	0.0003 acres 1/120 of 0.03 acres	0.0004%
(b.1.5) Hazel Crigger Lane Heirs, Devisees, Successors or Assigns		
(b.1.5.1) Betty Lee Lane 537 Dean Archer Rd Jonesborough, TN 37659	0.0004 acres 1/80 of 0.03 acres	0.0006%
(b.1.5.2) Mary Jane Minnick 5516 Arapaho Dr Kingsport, TN 37664	0.0004 acres 1/80 of 0.03 acres	0.0006%
(b.1.6) Dorothy Frazier 104 Greenwood Lane Kingsport, TN 37663	0.0004 acres 1/80 of 0.03 acres	0.0006%
(c) Martha Stump Heirs, Devisees, Successors or Assigns <i>(Doc mailed 10/10/14)</i>	0.0038 acres 1/8 of 0.03 acres	0.0064%
(c.1) John M. Stump	<i>Life estate extinguished</i>	

Exhibit B
Unit AX-146
Docket VGOB #13-1217-4028-01
List of all Owners/Claimants
(58.80 Acre Unit)

	Net Acres in Unit	Interest in Unit
(c.1.1) Albert C. Stump Heirs, Devisees, Successors or Assigns		
(c.1.1.1) Lillian Fern Stump		<i>Life estate extinguished</i>
(c.1.1.1.1) Ernest Eugene Stump Heirs, Devisees, Successors or Assigns		
(c.1.1.1.1.1) Eugenia Stump Rt 2 Box 250A North Tazewell, VA 24630		
(c.1.2) Laura Vandyke Heirs, Devisees, Successors or Assigns		
(c.1.2.1) George Lafayette Vandyke Heirs, Devisees, Successors or assigns		
(c.1.2.1.1) Sue Christian Vandyke Myer 5601 Myrtle Dr Ft Pierce, FL 34982		
(c.1.3) Mary Alice Stump Vance Heirs, Devisees, Successors or Assigns		
(c.1.3.1) Mary Louise Vance Pruett Heirs, Devisees, Successors or Assigns		
(c.1.3.1.1) Mary Jess Hale 20086 Saturn Dr Abingdon, VA 24211		
(c.1.3.1.2) James Pruett Heirs, Devisees, Successors or Assigns		
(c.1.3.1.2.1) Mary Kinder 130 Gateway Dr Richlands, VA 24641		
(c.1.4) Fannie Ellen Lowe Heirs, Devisees, Successors or Assigns		
(c.1.4.1) Donald Bruce Lowe 19258 Pleasant View Dr Abingdon, VA 24211		
(c.1.4.2) Gerald Wayne Lowe 10400 Ramble Ridge Ct Weeki Wakka, FL 34613		
(c.1.4.3) Janice Carol Moore 5 Birnam Dr New Castle, DE 19720		
(c.1.5) James I. Stumpp Heirs, Devisees, Successors or Assigns		
(c.1.5.1) Frances Maye Stumpp		<i>Life estate extinguished</i>
(c.1.5.1.1) James Kenneth Stump Heirs, Devisees, Successors or Assigns		
(c.1.5.1.1.1) Kathy Jane Stumpp Hess PO Box 800 N. Tazewell, VA 24630		
(c.1.5.1.2) John D. Stumpp Heirs, Devisees, Successors or Assigns		
(c.1.5.1.2.1) Shelby Ruth Stumpp 385 Drew Ln Cedar Bluff, VA 24609		
(c.1.5.1.3) Vicki Knuckles Box 717 Rt 115 Richlands, VA 24641		
(c.1.5.1.4) Cecil Ray Stumpp Box 717 Rt 115 Richlands, VA 24641		
(c.1.5.1.5) Mike Stumpp Box 717 Rt 115 Richlands, VA 24641		

Exhibit B
Unit AX-146
Docket VGOB #13-1217-4028-01
List of all Owners/Claimants
(58.80 Acre Unit)

	Net Acres in Unit	Interest in Unit
(c.1.6) Zola Stumpp 1315 4th St Richlands, VA 24641		
(c.1.7) Cecil Stumpp Heirs, Devisees, Successors or Assigns		
(c.1.7.1) Lenita Jane Stumpp 9950 SW 69th Ct Trenton, FL 32693		
(c.1.8) Martha Cordle Heirs, Devisees, Successors or Assigns		
(c.1.8.1) James C. Cordle Heirs, Devisees, Successors or Assigns		
(c.1.8.1.1) Louella Rebecca Shelton 292 Maid St/PO Box 1901 Cedar Bluff, VA 24609		
(c.1.8.1.2) Harold Crockett Cordle 20 Meadowlark Ln Spartanburg, SC 29306		
(c.1.9) Gladys Stump Lester Heirs		<i>Deceased - no issue - interest back to siblings</i>
(c.1.10) Hubert Stumpp Heirs		<i>Deceased - no issue - interest back to siblings</i>
(d) Elizabeth Hickman Heirs, Devisees, Successors or Assigns <i>(Documentation pending contact with heirs)</i>	0.0038 acres 1/8 of 0.03 acres	0.0064%
(e) Fannie K. Woody Heirs, Devisees, Successors or Assigns <i>(Documentation pending contact with heirs)</i>	0.0038 acres 1/8 of 0.03 acres	0.0064%
(e.1) Hampton Woody Heirs, Devisees, Successors or Assigns		
(e.1.1) Hope Ring Heirs, Devisees, Successors or Assigns		
(e.1.1.1) David Ring 4108 Bloomingdale Rd Kingsport, TN 37660		
(f) Nannie Belle Merrifield Heirs, Devisees, Successors or Assigns <i>(Documentation pending contact with heirs)</i>	0.0038 acres 1/8 of 0.03 acres	0.0064%
(g) Hubert Britton Hickman Heirs, Devisees, Successors or Assigns <i>(Documentation pending contact with heirs)</i>	0.0038 acres 1/8 of 0.03 acres	0.0064%
(g.1) Cora Alice Day Hickman Heirs		<i>Life estate extinguished</i>
(g.1.1) James Hubert Hickman Heirs, Devisees, Successors or Assigns		
(g.1.2) Patsy Ruth Hickman Heirs, Devisees, Successors or Assigns		
(g.1.3) Shirley Nell Hickman Allen Heirs, Devisees, Successors or Assigns		
(h) Cora J. Bullen Heirs, Devisees, Successors or Assigns <i>(Documentation pending contact with heirs)</i>	0.0038 acres 1/8 of 0.03 acres	0.0064%
(h.1) Hal E. Bullen Heirs		<i>Life estate extinguished</i>
(h.1.1) Mary Ann (Nancy) Ketron Beckler <i>Address Unknown</i>		
(h.1.2) Martha Jane Bullen Watts Heirs, Devisees, Successors or Assigns <i>Heirs Unknown</i>		
OR		
(1) Commonwealth of Virginia Department of Transportation 870 Bonham Road Bristol, VA 24201-2002	0.03 acres	0.0510%

Exhibit B
Unit AX-146
Docket VGOB #13-1217-4028-01
List of all Owners/Claimants
(58.80 Acre Unit)

	Net Acres in Unit	Interest in Unit
<u>Tract #2 - 0.30 acres</u>		
(1) Sydney L. Asbury, et al. (21.57 acre tract)	0.30 acres	0.5102%
(a) Sydney L. Asbury 4561 Scenic View Drive Pegram, TN 37143	0.13 acres 4/9 of 0.30 acres	0.2268%
(b) Rose A. Matthews Heirs, Devises, Successors or Assigns		
(b.1) Rosalind M. Black 750 Wilshire Place Gainesville, GA 30501	0.17 acres 5/9 of 0.30 acres	0.2834%
<u>Tract #3 - 0.26 acres</u>		
(1) Norfolk Southern Railway Company (1.26 acre tract)	0.26 acres	0.4422%
<i>Royalties paid to:</i> Pocahontas Land Corporation Treasurer, Pocahontas Land Corporation P. O. Box 1517 Bluefield, WV 24701		
<u>Tract #4 - 0.30 acres</u>		
(1) H.L. Spratt Heirs, Devises, Successors or Assigns (0.53 acre tract) Heirs/Address Unknown	0.30 acres	0.5102%

Exhibit B-3
Unit AX-146
Docket VGOB #13-1217-4028-01
List of all Unleased Owners/Claimants
(58.80 Acre Unit)

	Net Acres in Unit	Interest in Unit
I. COAL OWNERSHIP		
<u>Tract #4 - 0.30 acres</u>		
(1) H.L. Spratt Heirs, Deviseses, Successors or Assigns <i>(0.53 acre tract)</i> <i>Heirs/Address Unknown</i>	0.30 acres	0.5102%
<u>TOTAL COAL UNLEASED:</u>		
Acreage in Unit	0.30	
Percentage of Unit		0.5102%
II. OIL & GAS OWNERSHIP		
<u>Tract #1C - 1.07 acres</u>		
(1) Commonwealth of Virginia Department of Transportation 870 Bonham Road Bristol, VA 24201-2002	1.07 acres	1.8197%
<u>Tract #1D - 3.20 acres</u>		
(1) Delbert Dye HC66 Box 15K Richlands, VA 24641	3.20 acres	5.4422%
<u>Tract #1E - 3.65 acres</u>		
(1) Ruth E. Strouth Heirs, Deviseses, Successors or Assigns <i>(Documentation requested)</i>	3.65 acres	6.2075%
(a) Edwina S. Strouth 761 Jewell Ridge Road Richlands, VA 24641		
(b) Annette E. Strouth <i>Address Unknown</i> Richlands, VA 24641		
(c) Ira L. Strouth 273 Holy Rd Richlands, VA 24641		
<u>Tract #1F - 0.84 acres</u>		
(1) Edwina Strouth Crawford, et vir 761 Jewell Ridge Road Richlands, VA 24641	0.84 acres	1.4286%
<u>Tract #1G - 0.36 acres</u>		
(1) Norma Jean Wells Smith 620 Jewell Ridge Road Richlands, VA 24641	0.36 acres	0.6122%
<u>Tract #1H - 0.39 acres</u>		
(1) Commonwealth of Virginia Department of Transportation 870 Bonham Road Bristol, VA 24201-2002	0.39 acres	0.6633%
<u>Tract #1I - 0.12 acres</u>		
(1) Levi Hickman Heirs, Deviseses, Successors or Assigns	0.12 acres	0.2041%
(a) Susie P. Taylor Heirs, Deviseses, Successors or Assigns <i>(Doc pending contact with heir)</i>	0.015 acres 1/8 of 0.12 acres	0.0255%

Exhibit B-3
Unit AX-146
Docket VGOB #13-1217-4028-01
List of all Unleased Owners/Claimants
(58.80 Acre Unit)

	Net Acres in Unit	Interest in Unit
(a.1) Mary Elizabeth Gibson <i>Address Unknown</i> Sevierville, TN		
(b) Ruey J. Crigger Heirs, Devisees, Successors or Assigns		
(b.1) Kelly Crigger Heirs, Devisees, Successors or Assigns		
(b.1.1) Laura "Dickie" Crigger Heirs, Devisees, Successors or Assigns		
(b.1.2) Gertrude C. Shell Heirs, Devisees, Successors or Assigns		
(b.1.2.1) Marjorie Shell Allen 22c Rr 2, 22C Lindside, WV 24951	0.002 acres 1/80 of 0.12 acres	0.0026%
(b.1.2.2) Patricia Shell Dishner HC 65 Box 100 Forest Hill, WV 24935	0.002 acres 1/80 of 0.12 acres	0.0026%
(b.1.3) Mary Margaret Johnson Heirs, Devisees, Successors or Assigns		
(b.1.3.1) Raymond H. Johnson PO Box 38 Richlands, VA 24641	0.001 acres 1/240 of 0.12 acres	0.0009%
(b.1.3.2) Ralph Kenneth Johnson 170 Par Place Abingdon, VA 24211	0.001 acres 1/240 of 0.12 acres	0.0009%
(b.1.3.3) Danny Johnson 1526 Brush Mtn Dr Salem, VA 24153	0.001 acres 1/240 of 0.12 acres	0.0009%
(b.1.3.4) Linda Whitt 9632 Sliding Hill Rd Ashland, VA 23005	0.001 acres 1/240 of 0.12 acres	0.0009%
(b.1.3.5) Sara K. Sluss 201 Lakeview Ln Johnson City, TN 37615	0.001 acres 1/240 of 0.12 acres	0.0009%
(b.1.3.6) Wanda Wade 3744 Rosebud Rd Loganville, GA 30052	0.001 acres 1/240 of 0.12 acres	0.0009%
(b.1.4) Annie Crigger Cooper Heirs, Devisees, Successors or Assigns		
(b.1.4.1) John Lewis Cooper Heirs, Devisees, Successors or Assigns		
(b.1.4.1.1) Lewis Eugene Cooper 301 8th St Vinton, VA 24179	0.001 acres 1/120 of 0.12 acres	0.0017%
(b.1.4.1.2) Kelly Richard Cooper 318 Langland Dr Vinton, VA 24179	0.001 acres 1/120 of 0.12 acres	0.0017%
(b.1.4.1.3) Elisabeth Ann Falls 1043 Maywood Dr Vinton, VA 24179	0.001 acres 1/120 of 0.12 acres	0.0017%
(b.1.5) Hazel Crigger Lane Heirs, Devisees, Successors or Assigns		
(b.1.5.1) Betty Lee Lane 537 Dean Archer Rd Jonesborough, TN 37659	0.002 acres 1/80 of 0.12 acres	0.0026%

Exhibit B-3
Unit AX-146
Docket VGOB #13-1217-4028-01
List of all Unleased Owners/Claimants
(58.80 Acre Unit)

	Net Acres in Unit	Interest in Unit
(b.1.5.2) Mary Jane Minnick 5516 Arapaho Dr Kingsport, TN 37664	0.002 acres 1/80 of 0.12 acres	0.0026%
(b.1.6) Dorothy Frazier 104 Greenwood Lane Kingsport, TN 37663	0.002 acres 1/80 of 0.12 acres	0.0026%
(c) Martha Stump Heirs, Devisees, Successors or Assigns <i>(doc request mailed 10/10/14)</i>	0.015 acres 1/8 of 0.12 acres	0.0255%
(c.1) John M. Stump	<i>Life estate extinguished</i>	
(c.1.1) Albert C. Stump Heirs, Devisees, Successors or Assigns		
(c.1.1.1) Lillian Fern Stump	<i>Life estate extinguished</i>	
(c.1.1.1.1) Ernest Eugene Stump Heirs, Devisees, Successors or Assigns		
(c.1.1.1.1.1) Eugenia Stump Rt 2 Box 250A North Tazewell, VA 24630		
(c.1.2) Laura Vandyke Heirs, Devisees, Successors or Assigns		
(c.1.2.1) George Lafayette Vandyke Heirs, Devisees, Successors or assigns		
(c.1.2.1.1) Sue Christian Vandyke Myer 5601 Myrtle Dr Ft Pierce, FL 34982		
(c.1.3) Mary Alice Stump Vance Heirs, Devisees, Successors or Assigns		
(c.1.3.1) Mary Louise Vance Pruett Heirs, Devisees, Successors or Assigns		
(c.1.3.1.1) Mary Jess Hale 20086 Saturn Dr Abingdon, VA 24211		
(c.1.3.1.2) James Pruett Heirs, Devisees, Successors or Assigns		
(c.1.3.1.2.1) Mary Kinder 130 Gateway Dr Richlands, VA 24641		
(c.1.4) Fannie Ellen Lowe Heirs, Devisees, Successors or Assigns		
(c.1.4.1) Donald Bruce Lowe 19258 Pleasant View Dr Abingdon, VA 24211		
(c.1.4.2) Gerald Wayne Lowe 10400 Ramble Ridge Ct Weeki Wakka, FL 34613		
(c.1.4.3) Janice Carol Moore 5 Birnam Dr New Castle, DE 19720		
(c.1.5) James I. Stumpp Heirs, Devisees, Successors or Assigns		
(c.1.5.1) Frances Maye Stumpp	<i>Life estate extinguished</i>	
(c.1.5.1.1) James Kenneth Stump Heirs, Devisees, Successors or Assigns		

Exhibit B-3
Unit AX-146
Docket VGOB #13-1217-4028-01
List of all Unleased Owners/Claimants
(58.80 Acre Unit)

	Net Acres in Unit	Interest in Unit
(c.1.5.1.1.1) Kathy Jane Stumpp Hess PO Box 800 N. Tazewell, VA 24630		
(c.1.5.1.2) John D. Stumpp Heirs, Devisees, Successors or Assigns		
(c.1.5.1.2.1) Shelby Ruth Stumpp 385 Drew Ln Cedar Bluff, VA 24609		
(c.1.5.1.3) Vicki Knuckles Box 717 Rt 115 Richlands, VA 24641		
(c.1.5.1.4) Cecil Ray Stumpp Box 717 Rt 115 Richlands, VA 24641		
(c.1.5.1.5) Mike Stumpp Box 717 Rt 115 Richlands, VA 24641		
(c.1.6) Zola Stumpp 1315 4th St Richlands, VA 24641		
(c.1.7) Cecil Stumpp Heirs, Devisees, Successors or Assigns		
(c.1.7.1) Lenita Jane Stumpp 9950 SW 69th Ct Trenton, FL 32693		
(c.1.8) Martha Cordle Heirs, Devisees, Successors or Assigns		
(c.1.8.1) James C. Cordle Heirs, Devisees, Successors or Assigns		
(c.1.8.1.1) Louella Rebecca Shelton 292 Maid St/PO Box 1901 Cedar Bluff, VA 24609		
(c.1.8.1.2) Harold Crockett Cordle 20 Meadowlark Ln Spartanburg, SC 29306		
(d) Elizabeth Hickman Heirs, Devisees, Successors or Assigns <i>(Documentation pending contact with heirs)</i>	0.015 acres 1/8 of 0.12 acres	0.0255%
(e) Fannie K. Woody Heirs, Devisees, Successors or Assigns <i>(Documentation pending contact with heirs)</i>	0.015 acres 1/8 of 0.12 acres	0.0255%
(e.1) Hampton Woody Heirs, Devisees, Successors or Assigns		
(e.1.1) Hope Ring Heirs, Devisees, Successors or Assigns		
(e.1.1.1) David Ring 4108 Bloomingdale Rd Kingsport, TN 37660		
(f) Nannie Belle Merrifield Heirs, Devisees, Successors or Assigns <i>(Documentation pending contact with heirs)</i>	0.015 acres 1/8 of 0.12 acres	0.0255%
(g) Hubert Britton Hickman Heirs, Devisees, Successors or Assigns <i>(Documentation pending contact with heirs)</i>	0.015 acres 1/8 of 0.12 acres	0.0255%
(g.1) Cora Alice Day Hickman Heirs	<i>Life estate extinguished</i>	

Exhibit B-3
Unit AX-146
Docket VGOB #13-1217-4028-01
List of all Unleased Owners/Claimants
(58.80 Acre Unit)

	Net Acres in Unit	Interest in Unit
(g.1.1) James Hubert Hickman Heirs, Devisees, Successors or Assigns		
(g.1.2) Patsy Ruth Hickman Heirs, Devisees, Successors or Assigns		
(g.1.3) Shirley Nell Hickman Allen Heirs, Devisees, Successors or Assigns		
(h) Cora J. Bullen Heirs, Devisees, Successors or Assigns <i>(Documentation pending contact with heirs)</i>	0.015 acres 1/8 of 0.12 acres	0.0255%
(h.1) Hal E. Bullen Heirs	<i>Life estate extinguished</i>	
(h.1.1) Mary Ann (Nancy) Ketron Beckler <i>Address Unknown</i>		
(h.1.2) Martha Jane Bullen Watts Heirs, Devisees, Successors or Assigns <i>Heirs Unknown</i>		
<u>Tract #1J - 0.61 acres</u>		
(1) Glen Harold Roberts, et ux 212 Bay Rd Richlands, VA 24641	0.61 acres	1.0374%
<u>Tract #1K - 0.24 acres</u>		
(1) Levi Hickman Heirs, Devisees, Successors or Assigns	0.24 acres	0.4082%
(a) Susie P. Taylor Heirs, Devisees, Successors or Assigns <i>(Doc pending contact with heir)</i>	0.0300 acres 1/8 of 0.24 acres	0.0510%
(a.1) Mary Elizabeth Gibson <i>Address Unknown</i> Sevierville, TN		
(b) Ruey J. Crigger Heirs, Devisees, Successors or Assigns		
(b.1) Kelly Crigger Heirs, Devisees, Successors or Assigns		
(b.1.1) Laura "Dickie" Crigger Heirs, Devisees, Successors or Assigns		
(b.1.2) Gertrude C. Shell Heirs, Devisees, Successors or Assigns		
(b.1.2.1) Marjorie Shell Allen 22c Rr 2, 22C Lindsay, WV 24951	0.0030 acres 1/80 of 0.24 acres	0.0051%
(b.1.2.2) Patricia Shell Dishner HC 65 Box 100 Forest Hill, WV 24935	0.0030 acres 1/80 of 0.24 acres	0.0051%
(b.1.3) Mary Margaret Johnson Heirs, Devisees, Successors or Assigns		
(b.1.3.1) Raymond H. Johnson PO Box 38 Richlands, VA 24641	0.0010 acres 1/240 of 0.24 acres	0.0017%
(b.1.3.2) Ralph Kenneth Johnson 170 Par Place Abingdon, VA 24211	0.0010 acres 1/240 of 0.24 acres	0.0017%
(b.1.3.3) Danny Johnson 1526 Brush Mtn Dr Salem, VA 24153	0.0010 acres 1/240 of 0.24 acres	0.0017%

Exhibit B-3
Unit AX-146
Docket VGOB #13-1217-4028-01
List of all Unleased Owners/Claimants
(58.80 Acre Unit)

	Net Acres in Unit	Interest in Unit
(b.1.3.4) Linda Whitt 9632 Sliding Hill Rd Ashland, VA 23005	0.0010 acres 1/240 of 0.24 acres	0.0017%
(b.1.3.5) Sara K. Sluss 201 Lakeview Ln Johnson City, TN 37615	0.0010 acres 1/240 of 0.24 acres	0.0017%
(b.1.3.6) Wanda Wade 3744 Rosebud Rd Loganville, GA 30052	0.0010 acres 1/240 of 0.24 acres	0.0017%
(b.1.4) Annie Crigger Cooper Heirs, Devisees, Successors or Assigns		
(b.1.4.1) John Lewis Cooper Heirs, Devisees, Successors or Assigns		
(b.1.4.1.1) Lewis Eugene Cooper 301 8th St Vinton, VA 24179	0.0020 acres 1/120 of 0.24 acres	0.0034%
(b.1.4.1.2) Kelly Richard Cooper 318 Langland Dr Vinton, VA 24179	0.0020 acres 1/120 of 0.24 acres	0.0034%
(b.1.4.1.3) Elisabeth Ann Falls 1043 Maywood Dr Vinton, VA 24179	0.0020 acres 1/120 of 0.24 acres	0.0034%
(b.1.5) Hazel Crigger Lane Heirs, Devisees, Successors or Assigns		
(b.1.5.1) Betty Lee Lane 537 Dean Archer Rd Jonesborough, TN 37659	0.0030 acres 1/80 of 0.24 acres	0.0051%
(b.1.5.2) Mary Jane Minnick 5516 Arapaho Dr Kingsport, TN 37664	0.0030 acres 1/80 of 0.24 acres	0.0051%
(b.1.6) Dorothy Frazier 104 Greenwood Lane Kingsport, TN 37663	0.0030 acres 1/80 of 0.24 acres	0.0051%
(c) Martha Stump Heirs, Devisees, Successors or Assigns <i>(doc request mailed 10/10/14)</i>	0.0300 acres 1/8 of 0.24 acres	0.0510%
(c.1) John M. Stump	<i>Life estate extinguished</i>	
(c.1.1) Albert C. Stump Heirs, Devisees, Successors or Assigns		
(c.1.1.1) Lillian Fern Stump	<i>Life estate extinguished</i>	
(c.1.1.1.1) Ernest Eugene Stump Heirs, Devisees, Successors or Assigns		
(c.1.1.1.1.1) Eugenia Stump Rt 2 Box 250A North Tazewell, VA 24630		
(c.1.2) Laura Vandyke Heirs, Devisees, Successors or Assigns		
(c.1.2.1) George Lafayette Vandyke Heirs, Devisees, Successors or assigns		
(c.1.2.1.1) Sue Christian Vandyke Myer 5601 Myrtle Dr Ft Pierce, FL 34982		
(c.1.3) Mary Alice Stump Vance Heirs, Devisees, Successors or Assigns		

Exhibit B-3
Unit AX-146
Docket VGOB #13-1217-4028-01
List of all Unleased Owners/Claimants
(58.80 Acre Unit)

	Net Acres in Unit	Interest in Unit
(c.1.3.1) Mary Louise Vance Pruett Heirs, Devisees, Successors or Assigns		
(c.1.3.1.1) Mary Jess Hale 20086 Saturn Dr Abingdon, VA 24211		
(c.1.3.1.2) James Pruett Heirs, Devisees, Successors or Assigns		
(c.1.3.1.2.1) Mary Kinder 130 Gateway Dr Richlands, VA 24641		
(c.1.4) Fannie Ellen Lowe Heirs, Devisees, Successors or Assigns		
(c.1.4.1) Donald Bruce Lowe 19258 Pleasant View Dr Abingdon, VA 24211		
(c.1.4.2) Gerald Wayne Lowe 10400 Ramble Ridge Ct Weeki Wakka, FL 34613		
(c.1.4.3) Janice Carol Moore 5 Birnam Dr New Castle, DE 19720		
(c.1.5) James I. Stumpp Heirs, Devisees, Successors or Assigns		
(c.1.5.1) Frances Maye Stumpp		<i>Life estate extinguished</i>
(c.1.5.1.1) James Kenneth Stump Heirs, Devisees, Successors or Assigns		
(c.1.5.1.1.1) Kathy Jane Stumpp Hess PO Box 800 N. Tazewell, VA 24630		
(c.1.5.1.2) John D. Stumpp Heirs, Devisees, Successors or Assigns		
(c.1.5.1.2.1) Shelby Ruth Stumpp 385 Drew Ln Cedar Bluff, VA 24609		
(c.1.5.1.3) Vicki Knuckles Box 717 Rt 115 Richlands, VA 24641		
(c.1.5.1.4) Cecil Ray Stumpp Box 717 Rt 115 Richlands, VA 24641		
(c.1.5.1.5) Mike Stumpp Box 717 Rt 115 Richlands, VA 24641		
(c.1.6) Zola Stumpp 1315 4th St Richlands, VA 24641		
(c.1.7) Cecil Stumpp Heirs, Devisees, Successors or Assigns		
(c.1.7.1) Lenita Jane Stumpp 9950 SW 69th Ct Trenton, FL 32693		
(c.1.8) Martha Cordle Heirs, Devisees, Successors or Assigns		
(c.1.8.1) James C. Cordle Heirs, Devisees, Successors or Assigns		

Exhibit B-3
Unit AX-146
Docket VGOB #13-1217-4028-01
List of all Unleased Owners/Claimants
(58.80 Acre Unit)

	Net Acres in Unit	Interest in Unit
(c.1.8.1.1) Louella Rebecca Shelton 292 Maid St/PO Box 1901 Cedar Bluff, VA 24609		
(c.1.8.1.2) Harold Crockett Cordle 20 Meadowlark Ln Spartanburg, SC 29306		
(d) Elizabeth Hickman Heirs, Devisees, Successors or Assigns <i>(Documentation pending contact with heirs)</i>	0.0300 acres 1/8 of 0.24 acres	0.0510%
(e) Fannie K. Woody Heirs, Devisees, Successors or Assigns <i>(Documentation pending contact with heirs)</i>	0.0300 acres 1/8 of 0.24 acres	0.0510%
(e.1) Hampton Woody Heirs, Devisees, Successors or Assigns		
(e.1.1) Hope Ring Heirs, Devisees, Successors or Assigns		
(e.1.1.1) David Ring 4108 Bloomingdale Rd Kingsport, TN 37660		
(f) Nannie Belle Merrifield Heirs, Devisees, Successors or Assigns <i>(Documentation pending contact with heirs)</i>	0.0300 acres 1/8 of 0.24 acres	0.0510%
(g) Hubert Britton Hickman Heirs, Devisees, Successors or Assigns <i>(Documentation pending contact with heirs)</i>	0.0300 acres 1/8 of 0.24 acres	0.0510%
(g.1) Cora Alice Day Hickman Heirs	<i>Life estate extinguished</i>	
(g.1.1) James Hubert Hickman Heirs, Devisees, Successors or Assigns		
(g.1.2) Patsy Ruth Hickman Heirs, Devisees, Successors or Assigns		
(g.1.3) Shirley Nell Hickman Allen Heirs, Devisees, Successors or Assigns		
(h) Cora J. Bullen Heirs, Devisees, Successors or Assigns <i>(Documentation pending contact with heirs)</i>	0.0300 acres 1/8 of 0.24 acres	0.0510%
(h.1) Hal E. Bullen Heirs	<i>Life estate extinguished</i>	
(h.1.1) Mary Ann (Nancy) Ketron Beckler <i>Address Unknown</i>		
(h.1.2) Martha Jane Bullen Watts Heirs, Devisees, Successors or Assigns <i>Heirs Unknown</i>		
<u>Tract #1L - 9.78 acres</u>		
(1) Ruth E. Strouth Heirs, Devisees, Successors or Assigns <i>(Documentation requested from Ira Strouth)</i>	9.78 acres	16.6327%
(a) Edwina S. Strouth 761 Jewell Ridge Road Richlands, VA 24641		
(b) Annette E. Strouth <i>Address Unknown</i> Richlands, VA 24641		
(c) Ira L. Strouth 273 Holy Rd Richlands, VA 24641		

Exhibit B-3
Unit AX-146
Docket VGOB #13-1217-4028-01
List of all Unleased Owners/Claimants
(58.80 Acre Unit)

	Net Acres in Unit	Interest in Unit
<u>Tract #1M - 0.87 acres</u>		
(1) Daniel F. Robinson, et ux 15312 Noble Rd. Disputanta, VA 23842	0.87 acres	1.4796%
<u>Tract #1N - 6.55 acres</u>		
(1) Patricia Louise Allen 124 Elmwood Ave Churchill, TN 37642	6.55 acres	11.1395%
<u>Tract #1O - 2.08 acres</u>		
(1) Chester Mitchell, et ux 1045 Jewell Ridge Rd Richlands, VA 24641	2.08 acres	3.5374%
<u>Tract #1P - 0.56 acres</u>		
(1) Dewey Meadows Heirs, Devisees, Successors or Assigns <i>(Requested heirship documentation from Edward A. Meadows 8/19/14)</i>	0.56 acres	0.9524%
(a) Neva Pearl Lawson Heirs, Devisees, Successors or Assigns <i>(Requested heirship documentation from Charles G. Lawson 8/8/14)</i>		
(a.1) Charles G. Lawson 1885 Ames Circle E Chesapeake, VA 23321		
(b) Leila Crawford Heirs, Devisees, Successors or Assigns <i>(Requested heirship documentation from Melody Rehm 8/7/14)</i>		
(b.1) Helen C. Begley Heirs, Devisees, Successors or Assigns <i>(Requested estate documentation 8/6/14)</i>		
(b.1.1) Wiley M. Begley Heirs, Devisees, Successors or Assigns <i>(Requested estate documentation 8/6/14)</i>		
(b.1.1.1) W. Thomas Begley Heirs, Devisees, Successors or Assigns <i>(documentation pending contact with heirs)</i>		
(b.1.1.2) Gerald W. Begley 2522 Montague Ave Greenwood, SC 29629		
(b.2) Howard Lee Crawford Heirs, Devisees, Successors or Assigns <i>(Requested heirship documentation from Melody Rehm 8/7/14)</i>		
(b.2.1) Dorothy Gilbert Crawford Heirs, Devisees, Successors or Assigns <i>(Requested estate documentation 8/6/14)</i>		
(b.2.1.1) Patrick Crawford 3414 Oaklawn Blvd Hopewell, VA 23860		
(b.2.1.2) Donald Crawford 116 Roosevelt St Beckley, WV 25801		
(b.2.1.3) Melody Rehm 491 Kagle Trestle Rd. Princeton, WV 24740		
(b.2.1.4) Susan Pacitto 1608 Old Lashmeet Rd. Lashmeet, WV 24733		
(b.2.1.5) Srene Crawford PO Box 51 Kegley, WV 24731		
(b.2.1.6) Jody Justin Crawford Heirs, Devisees, Successors or Assigns <i>(Requested heirship documentation from Melody Rehm 8/7/14)</i>		
(c) John R. Meadows Heirs, Devisees, Successors or Assigns <i>Pre-deceased Dewey Meadows</i>		

Exhibit B-3
Unit AX-146
Docket VGOB #13-1217-4028-01
List of all Unleased Owners/Claimants
(58.80 Acre Unit)

**Net Acres
in Unit**

**Interest in
Unit**

-
- (c.1) Morris A. Meadows Heirs, Devisees, Successors or Assigns
- (c.1.1) Ronald Brian Webb
612 Fairway
Bluefield, VA 24605
- (c.2) Wilma Janis Lowe Heirs, Devisees, Successors or Assigns
(Requested heirship documentation from Darrell Lowe 8/12/14)
- (c.2.1) Larry Lowe
1048 E. 2nd Place
Mesa, AZ 85203-8012
- (c.2.2) David Lowe
14210 W. Four Mound Rd
Nine Mile Falls, WA 99026-9703
- (c.2.3) Darrell Lowe
13500 Morris Rd SE
Yelm, WA 98597
- (c.2.4) Jeri Lyn Rhodes Heirs, Devisees, Successors or Assigns
(documentation pending contact with heirs)
- (d) James Arch Meadows Heir, Devisees, Successors or Assigns *Pre-deceased Dewey Meadows*
- (d.1) Virginia Hoeffcker Heirs, Devisees, Successors or Assigns
(documentation pending)
- (d.1.1) George Hoeffcker Heirs, Devisees, Successors or Assigns
(documentation pending)
- (d.1.1.1) Ronald H. Hoeffcker
518 Cindy Ln
Smyrna, DE 19977
- (d.1.1.2) Robert Hoeffcker
337 Lake Como Cir
Smyrna, DE 19977
- (d.2) Opal I. Stone Hoffman Heirs, Devisees, Successors or Assigns
(mailed request for probated will 8/19/14)
- (d.2.1) Cheryl Stone
5019 Timber Hills Dr.
Oakwood, GA 30566
- (d.2.2) Vicki Butcher
5019 Timber Hills Dr.
Oakwood, GA 30566
- (d.2.3) Frances L. Stone Henry Heirs, Devisees, Successors or Assigns
(Requested documentation from Vicki Butcher 8/19/14)
- (e) Mamie Napier Heirs, Devisees, Successors or Assigns *Pre-deceased Dewey Meadows*
- (e.1) Robert Lee Napier Heirs, Devisees, Successors or Assigns
(Requested documentation from William N. Napier 8/15/14)
- (e.1.1) Ernestine Napier Heirs, Devisees, Successors or Assigns
(Requested documentation from William N. Napier 8/15/14)
- (e.1.1.1) Robert L. Napier
1850 Woodland Circle #105
Vero Beach, FL 32967
- (e.1.1.2) William Matthew Napier
6320 25th St, SW
Vero Beach, FL 32968
- (e.1.1.3) Otis Earl Napier Heirs, Devisees, Successors or Assigns
(Requested documentation from Deborah Napier 8/14/14)
- (e.1.1.3.1) Deborah Napier
1146 15th Ave SW
Vero Beach, FL 32962

Exhibit B-3
Unit AX-146
Docket VGOB #13-1217-4028-01
List of all Unleased Owners/Claimants
(58.80 Acre Unit)

**Net Acres
in Unit**

**Interest in
Unit**

-
- (f) Grace E. Meadows Mullens Heirs, Devisees, Successors or Assigns
(Requested documentation from Archie Meadows 8/12/14)
- (f.1) James H. Mullens Heirs, Devisees, Successors or Assign *Life estate extinguished*
- (f.1.2) James H. Mullens, Jr. Heirs, Devisees, Successors or Assigns
(requested will)
- (f.1.2.1) Catherine Mullens Heirs, Devisees, Successors or Assigns
(requested will)
- (f.2.1.1) James H. Mullens, III
354 Third Quarter Point Rd
Wirtz, VA 24184
- (f.2.1.2) John Mullens
354 Third Quarter Point Rd
Wirtz, VA 24184
- (f.2.1.3) Pamela M. Goff Heirs, Devisees, Successors or Assigns
(requested will)
- (f.2.1.3.1) Donald G. Goff
8943 Rhododendron Circle
Lorton, VA 22079
- (f.2.1.4) Amy Weldon
231 Wintergreen Ln
Brunswick, MD 21716
- (f.2) Jerry K. Mullins, Sr. Heirs, Devisees, Successors or Assigns
(Requested heirship documentation from Greata Hess Mullins 8/13/14)
- (f.2.1) Greata Hess Mullins
1201 Redwood Ct
Marco Island, FL 34145
- (f.3) Archie A. Mullens
108 Club Rd NW
Lake Placid, FL 33852
- (f.4) Thomas K. Mullens Heirs, Devisees, Successors or Assigns
(Requested heirship documentation from Naomi Mullens 8/20/14)
- (f.4.1) Naomia Picklesimer Mullens
4132 Vantage Circle
Sebring, FL 33872
- (f.4.2) Thomas K. Mullens, Jr
711 Pondsider Ct
York, SC 29745
- (f.5) Marilyn Frasier Heirs, Devisees, Successors or Assigns
(requested will)
- (f.6) Alverta Largen Heirs, Devisees, Successors or Assigns *interest to f.2 to f.5)*
- (g) Okie Meadows Shortridge Heirs, Devisees, Successors or Assigns
- (g.1) Richard Shortridge
299 Drews Ln
Cedar Bluff, VA 24609
- (g.2) Gayle Horton
325 Kings Dr
Salisbury, NC 28144
- (g.3) Billy D. Shortridge *pre-deceased Okie Meadows Shortridge*
- (g.3.1) William M. Shortridge
PO Box 874
Richlands, VA 24641
- (g.3.2) Mary Donna Altizer
270 Edgewater Dr
Cedar Bluff, VA 24609

Exhibit B-3
Unit AX-146
Docket VGOB #13-1217-4028-01
List of all Unleased Owners/Claimants
(58.80 Acre Unit)

**Net Acres
in Unit**

**Interest in
Unit**

-
- (g.3.3) Eddie A. Shortridge
29 Possum Ln 3223
Palmyra, VA 22963
- (h) Ivory Robinson Heirs, Devisees, Successors or Assigns
- (h.1) Malcolm Thurston Robinson Heirs, Devisees, Successors or Assigns
(documenting pending contact with heirs)
- (h.1.1) Daniel F. Robinson Heirs, Devisees, Successors or Assigns
(Requested heirship documentation from Charlotte Robinson 8/11/14)
- (h.1.1.1) Charlotte L. Jamison Robinson
15312 Nobles Rd
Disputanta, VA 23842
- (h.1.2) Malcolm Thurston Robinson, Jr
Address Unknown
- (h.1.3) Elizabeth R. Robinson
11311 Genito Rd
Ameila Courthouse, VA 23002
- (i) Edward Allen Meadows Heirs, Devisees, Successors or Assigns
(Requested heirship documentation from Edward A Meadows 8/19/14)
- (i.1) Pauline R. Meadows
300 North St
Richlands, VA 24641
- (i.2) Christine Gilsdorf
106 Gables Brook Dr
Huntsville, AL 35806
- (i.3) Lois Ann Meadows Heirs, Devisees, Successors or Assigns
(Requested heirship documentation from Lorie L. Butler 8/14/14)
- (i.3.1) Lorie L. Butler
PO Box703
Monticello, UT 84535
- (i.3.2) Lisa Atkin
Address Unknown
St. George, UT
- (i.3.3) Matt Augustine
246 S. 75 W
Farmington, UT 84025
- (i.3.4) Jason Augustine
1840 E 900S
Salt Lake City, UT 84108
- (i.3.5) Mark Augustine
126 Regatta Lane
Tooele, UT 84074
- (i.3.6) Megan Parks
Address Unknown
Lee, NH
- (i.4) Edward A. Meadows, Jr
269 Woodlands Ct
Kingston Springs, TN 37082
- (i.5) Delores Stinson
290 Yorktown Pl Unit A
Vermillion, OH 44089
- (i.6) Dana Carlisle
7249 Highway 100
Bon Aqua, TN 37025
- (i.7) Judy Meadows Hooker
Box 354 Turkey Creek
Alachua, FL 32615

Exhibit B-3
Unit AX-146
Docket VGOB #13-1217-4028-01
List of all Unleased Owners/Claimants
(58.80 Acre Unit)

	Net Acres in Unit	Interest in Unit
(j) Margaret M. Barnes Heirs, Devisees, Successors or Assigns <i>(Requested heirship documentation from Edward A. Meadows 8/19/14)</i>		
(k) Inez Zoe Meadows Church Heirs, Devisees, Successors or Ass <i>no issue</i>		
<u>Tract #1Q - 0.21 acres</u>		
(1) Patricia Louise Allen 124 Elmwood Ave Churchill, TN 37642	0.21 acres	0.3571%
<u>Tract #1R - 0.16 acres</u>		
(1) Commonwealth of Virginia Department of Transportation 870 Bonham Road Bristol, VA 24201-2002	0.16 acres	0.2721%
<u>Tract #1S - 0.06 acres</u>		
(1) Commonwealth of Virginia Department of Transportation 870 Bonham Road Bristol, VA 24201-2002	0.06 acres	0.1020%
<u>Tract #1T - 0.11 acres</u>		
(1) Commonwealth of Virginia Department of Transportation 870 Bonham Road Bristol, VA 24201-2002	0.11 acres	0.1871%
<u>Tract #1U - 0.15 acres</u>		
(1) Commonwealth of Virginia Department of Transportation 870 Bonham Road Bristol, VA 24201-2002	0.15 acres	0.2551%
<u>Tract #1V - 0.13 acres</u>		
(1) Commonwealth of Virginia Department of Transportation 870 Bonham Road Bristol, VA 24201-2002	0.13 acres	0.2211%
<u>Tract #1Y - 0.31 acres</u>		
(1) Commonwealth of Virginia Department of Transportation 870 Bonham Road Bristol, VA 24201-2002	0.31 acres	0.5272%

Exhibit B-3
Unit AX-146
Docket VGOB #13-1217-4028-01
List of all Unleased Owners/Claimants
(58.80 Acre Unit)

	Net Acres in Unit	Interest in Unit
<u>Tract #1Z - 0.03 acres</u>		
(1) Levi Hickman Heirs, Devisees, Successors or Assigns	0.03 acres	0.0510%
(a) Susie P. Taylor Heirs, Devisees, Successors or Assigns <i>(Doc pending contact with heir)</i>	0.0038 acres 1/8 of 0.03 acres	0.0064%
(a.1) Mary Elizabeth Gibson <i>Address Unknown</i> Sevierville, TN		
(b) Ruey J. Crigger Heirs, Devisees, Successors or Assigns		
(b.1) Kelly Crigger Heirs, Devisees, Successors or Assigns		
(b.1.1) Laura "Dickie" Crigger Heirs, Devisees, Successors or Assigns		
(b.1.2) Gertrude C. Shell Heirs, Devisees, Successors or Assigns		
(b.1.2.1) Marjorie Shell Allen 22c Rr 2, 22C Lindside, WV 24951	0.0004 acres 1/80 of 0.03 acres	0.0006%
(b.1.2.2) Patricia Shell Dishner HC 65 Box 100 Forest Hill, WV 24935	0.0004 acres 1/80 of 0.03 acres	0.0006%
(b.1.3) Mary Margaret Johnson Heirs, Devisees, Successors or Assigns		
(b.1.3.1) Raymond H. Johnson PO Box 38 Richlands, VA 24641	0.0001 acres 1/240 of 0.03 acres	0.0002%
(b.1.3.2) Ralph Kenneth Johnson 170 Par Place Abingdon, VA 24211	0.0001 acres 1/240 of 0.03 acres	0.0002%
(b.1.3.3) Danny Johnson 1526 Brush Mtn Dr Salem, VA 24153	0.0001 acres 1/240 of 0.03 acres	0.0002%
(b.1.3.4) Linda Whitt 9632 Sliding Hill Rd Ashland, VA 23005	0.0001 acres 1/240 of 0.03 acres	0.0002%
(b.1.3.5) Sara K. Sluss 201 Lakeview Ln Johnson City, TN 37615	0.0001 acres 1/240 of 0.03 acres	0.0002%
(b.1.3.6) Wanda Wade 3744 Rosebud Rd Loganville, GA 30052	0.0001 acres 1/240 of 0.03 acres	0.0002%
(b.1.4) Annie Crigger Cooper Heirs, Devisees, Successors or Assigns		
(b.1.4.1) John Lewis Cooper Heirs, Devisees, Successors or Assigns		
(b.1.4.1.1) Lewis Eugene Cooper 301 8th St Vinton, VA 24179	0.0003 acres 1/120 of 0.03 acres	0.0004%
(b.1.4.1.2) Kelly Richard Cooper 318 Langland Dr Vinton, VA 24179	0.0003 acres 1/120 of 0.03 acres	0.0004%

Exhibit B-3
Unit AX-146
Docket VGOB #13-1217-4028-01
List of all Unleased Owners/Claimants
(58.80 Acre Unit)

	Net Acres in Unit	Interest in Unit
(b.1.4.1.3) Elisabeth Ann Falls 1043 Maywood Dr Vinton, VA 24179	0.0003 acres 1/120 of 0.03 acres	0.0004%
(b.1.5) Hazel Crigger Lane Heirs, Devisees, Successors or Assigns		
(b.1.5.1) Betty Lee Lane 537 Dean Archer Rd Jonesborough, TN 37659	0.0004 acres 1/80 of 0.03 acres	0.0006%
(b.1.5.2) Mary Jane Minnick 5516 Arapaho Dr Kingsport, TN 37664	0.0004 acres 1/80 of 0.03 acres	0.0006%
(b.1.6) Dorothy Frazier 104 Greenwood Lane Kingsport, TN 37663	0.0004 acres 1/80 of 0.03 acres	0.0006%
(c) Martha Stump Heirs, Devisees, Successors or Assigns <i>(doc request mailed 10/10/14)</i>	0.0038 acres 1/8 of 0.03 acres	0.0064%
(c.1) John M. Stump	<i>Life estate extinguished</i>	
(c.1.1) Albert C. Stump Heirs, Devisees, Successors or Assigns		
(c.1.1.1) Lillian Fern Stump	<i>Life estate extinguished</i>	
(c.1.1.1.1) Ernest Eugene Stump Heirs, Devisees, Successors or Assigns		
(c.1.1.1.1.1) Eugenia Stump Rt 2 Box 250A North Tazewell, VA 24630		
(c.1.2) Laura Vandyke Heirs, Devisees, Successors or Assigns		
(c.1.2.1) George Lafayette Vandyke Heirs, Devisees, Successors or assigns		
(c.1.2.1.1) Sue Christian Vandyke Myer 5601 Myrtle Dr Ft Pierce, FL 34982		
(c.1.3) Mary Alice Stump Vance Heirs, Devisees, Successors or Assigns		
(c.1.3.1) Mary Louise Vance Pruett Heirs, Devisees, Successors or Assigns		
(c.1.3.1.1) Mary Jess Hale 20086 Saturn Dr Abingdon, VA 24211		
(c.1.3.1.2) James Pruett Heirs, Devisees, Successors or Assigns		
(c.1.3.1.2.1) Mary Kinder 130 Gateway Dr Richlands, VA 24641		
(c.1.4) Fannie Ellen Lowe Heirs, Devisees, Successors or Assigns		
(c.1.4.1) Donald Bruce Lowe 19258 Pleasant View Dr Abingdon, VA 24211		
(c.1.4.2) Gerald Wayne Lowe 10400 Ramble Ridge Ct Weeki Wakka, FL 34613		

Exhibit B-3
Unit AX-146
Docket VGOB #13-1217-4028-01
List of all Unleased Owners/Claimants
(58.80 Acre Unit)

	Net Acres in Unit	Interest in Unit
(c.1.4.3) Janice Carol Moore 5 Birnam Dr New Castle, DE 19720		
(c.1.5) James I. Stumpp Heirs, Devisees, Successors or Assigns		
(c.1.5.1) Frances Maye Stumpp	<i>Life estate extinguished</i>	
(c.1.5.1.1) James Kenneth Stump Heirs, Devisees, Successors or Assigns		
(c.1.5.1.1.1) Kathy Jane Stumpp Hess PO Box 800 N. Tazewell, VA 24630		
(c.1.5.1.2) John D. Stumpp Heirs, Devisees, Successors or Assigns		
(c.1.5.1.2.1) Shelby Ruth Stumpp 385 Drew Ln Cedar Bluff, VA 24609		
(c.1.5.1.3) Vicki Knuckles Box 717 Rt 115 Richlands, VA 24641		
(c.1.5.1.4) Cecil Ray Stumpp Box 717 Rt 115 Richlands, VA 24641		
(c.1.5.1.5) Mike Stumpp Box 717 Rt 115 Richlands, VA 24641		
(c.1.6) Zola Stumpp 1315 4th St Richlands, VA 24641		
(c.1.7) Cecil Stumpp Heirs, Devisees, Successors or Assigns		
(c.1.7.1) Lenita Jane Stumpp 9950 SW 69th Ct Trenton, FL 32693		
(c.1.8) Martha Cordle Heirs, Devisees, Successors or Assigns		
(c.1.8.1) James C. Cordle Heirs, Devisees, Successors or Assigns		
(c.1.8.1.1) Louella Rebecca Shelton 292 Maid St/PO Box 1901 Cedar Bluff, VA 24609		
(c.1.8.1.2) Harold Crockett Cordle 20 Meadowlark Ln Spartanburg, SC 29306		
(d) Elizabeth Hickman Heirs, Devisees, Successors or Assigns <i>(Documentation pending contact with heirs)</i>	0.0038 acres 1/8 of 0.03 acres	0.0064%
(e) Fannie K. Woody Heirs, Devisees, Successors or Assigns <i>(Documentation pending contact with heirs)</i>	0.0038 acres 1/8 of 0.03 acres	0.0064%
(e.1) Hampton Woody Heirs, Devisees, Successors or Assigns		
(e.1.1) Hope Ring Heirs, Devisees, Successors or Assigns		

Exhibit B-3
Unit AX-146
Docket VGOB #13-1217-4028-01
List of all Unleased Owners/Claimants
(58.80 Acre Unit)

	Net Acres in Unit	Interest in Unit
(e.1.1.1) David Ring 4108 Bloomingdale Rd Kingsport, TN 37660		
(f) Nannie Belle Merrifield Heirs, Devisees, Successors or Assigns <i>(Documentation pending contact with heirs)</i>	0.0038 acres 1/8 of 0.03 acres	0.0064%
(g) Hubert Britton Hickman Heirs, Devisees, Successors or Assigns <i>(Documentation pending contact with heirs)</i>	0.0038 acres 1/8 of 0.03 acres	0.0064%
(g.1) Cora Alice Day Hickman Heirs	<i>Life estate extinguished</i>	
(g.1.1) James Hubert Hickman Heirs, Devisees, Successors or Assigns		
(g.1.2) Patsy Ruth Hickman Heirs, Devisees, Successors or Assigns		
(g.1.3) Shirley Nell Hickman Allen Heirs, Devisees, Successors or Assigns		
(h) Cora J. Bullen Heirs, Devisees, Successors or Assigns <i>(Documentation pending contact with heirs)</i>	0.0038 acres 1/8 of 0.03 acres	0.0064%
(h.1) Hal E. Bullen Heirs	<i>Life estate extinguished</i>	
(h.1.1) Mary Ann (Nancy) Ketron Beckler <i>Address Unknown</i>		
(h.1.2) Martha Jane Bullen Watts Heirs, Devisees, Successors or Assigns <i>Heirs Unknown</i>		
OR		
(1) Commonwealth of Virginia Department of Transportation 870 Bonham Road Bristol, VA 24201-2002	0.03 acres	0.0510%
<u>Tract #4 - 0.30 acres</u>		
(1) H.L. Spratt Heirs, Devisees, Successors or Assigns <i>(0.53 acre tract)</i> <i>Heirs/Address Unknown</i>	0.30 acres	0.5102%
<u>TOTAL OIL & GAS UNLEASED:</u>		
Acreage in Unit	31.78	54.0476%
Percentage of Unit		

Company: CNX Gas Company LLC

Virginia Gas And Oil Template -- Estimate Authorization For Expenditure (AFE)

AFE #	N/A	Property #	N/a	Version #	
Well Name:	AX146	Field:	Oakwood	Completed By:	B.T. Fulmer
Location:	Tazewell County	Operator:	CNX Gas C	Date:	November 7, 2013
Expected Pay Zones:	P-3 Seam and coal seams below Tiller	Estimated Total Depth:	2071' DTD ft	AAPG Class:	
Proposed Work:	To drill, complete and produce	Participant(s):	N/A	W.I.	Amount

Gen	Sub	Description	Casing Point	Completion	Total Cost
		Leasehold Costs	\$0	\$0	\$0
		Permit / Title Opinion / Survey / Insurance	\$0	\$0	\$28,500
		Building Location	\$0	\$0	\$40,810
		Roads / Stone / Culverts	\$0	\$0	\$0
		Surface Damages	\$0	\$0	\$0
		Drilling - Footage	\$0	\$0	\$45,692
		Drilling - Mobilization	\$0	\$0	\$2,053
		Drilling - Dayrate	\$0	\$0	\$0
		Mud & Chemicals (Drilling)	\$0	\$0	\$0
		Fuel	\$0	\$0	\$0
I		Cement Surface casing	\$0	\$0	\$4,000
N		Cement Intermediate casing	\$0	\$0	\$7,600
T		Open Hole Logging & Testing	\$0	\$0	\$2,500
A		Trucking / Dozer (Drilling)	\$0	\$0	\$0
N		Rental Tools & Equipment (Drilling)	\$0	\$0	\$0
G		Drilling - Bits	\$0	\$0	\$0
I		Technical Supervision (Drilling)	\$0	\$0	\$0
B		Fresh Water Hauling (Drilling)	\$0	\$0	\$0
L		Overhead Rate	\$0	\$0	\$0
E		Misc. & Contingencies	\$0	\$0	\$0
S		Location Rds/Stone/Culverts	\$0	\$0	\$0
		Trucking / Dozer (Completion)	\$0	\$0	\$0
		Technical Supervision (Completion)	\$0	\$0	\$0
		Cased Hole Logging / Perforating	\$0	\$0	\$2,700
		Stimulation / Fracturing	\$0	\$0	\$68,000
		Completion Rig	\$0	\$0	\$13,000
		Reclamation & Damages	\$0	\$0	\$0
		Haul Pit Water / Disposal	\$0	\$0	\$0
		Cement Production Casing	\$0	\$0	\$0
		Rental Tools & Equipment (Completion)	\$0	\$0	\$0
		Fresh Water Hauling (Completion)	\$0	\$0	\$0
		Roustabout Labor	\$0	\$0	\$300
		TOTAL INTANGIBLES	\$0	\$0	\$215,155

Code	Code	Description	Casing Point	Completion	Total Cost
		9 5/8/13 3/8 " Conductor #REF! Ft 75	\$0	\$0	\$1,384
		" 26 lb/ft LS Surface Csg #REF! Ft	\$0	\$0	\$0
		7" " 19 lb/ft LS Intermediate Csg #REF! Ft 200	\$0	\$0	\$2,310
		4 1/2" 9.5 lb/ft M-65 Production Csg #REF! Ft 1710	\$0	\$0	\$12,158
		4 1/2" 10.5 lb/ft M-65 Production Csg #REF! Ft	\$0	\$0	\$0
		2-3/8 " 4.7 lb/ft J55 8rd Production Tubing #REF! Ft 1785	\$0	\$0	\$7,500
		Wellhead Equipment / Fittings	\$0	\$0	\$9,021
		Tank Battery	\$0	\$0	\$0
		Separator / Heater / Treater	\$0	\$0	\$0
		Gas Lift Equipment	\$0	\$0	\$0
		Rods / Stuffing Box	\$0	\$0	\$6,000
		Downhole Pump	\$0	\$0	\$0
		Pumping Unit / Motor	\$0	\$0	\$15,000
		SS EQT-Packer.PF.FC.Nip	\$0	\$0	\$0
		Valves & Fittings	\$0	\$0	\$0
		Flow Line labor/material	\$0	\$0	\$20,000
		Sales line labor/mat/row	\$0	\$0	\$25,000
		TOTAL TANGIBLES	\$0	\$0	\$98,373

GRAND TOTAL WELL COST			\$0	\$0	\$313,528
153	115	Plugging & Abandonment	\$0		
Production Costs :			\$313,528	Dry Hole Costs :	\$0

Operations _____ Date _____ Geology _____ Date _____

Engineering _____ Date _____ Land _____ Date _____

Management Approval Approved by: *B.T. Fulmer* Title *Submitting Super* Date *11-7-13*

Management Approval Approved by: _____ Title _____ Date _____

THIS IS AN ESTIMATE OF PROJECTED WELL DRILLING, COMPLETION, EQUIPMENT AND PIPELINE COSTS. THESE ESTIMATES ARE PROJECTIONS ONLY AND ACTUAL BILLED COSTS MAY VARY FROM WELL TO WELL DEPENDING UPON ACTUAL FINAL DEPTH AND OTHER FACTORS INCLUDING, BUT NOT LIMITED TO, SEASONAL MATERIAL COSTS, WEATHER CONDITIONS, AND UNFORESEEN RIGHT-OF-WAY PROBLEMS.

Company: CNX Gas Company LLC

Virginia Gas And Oil Template -- Estimated Authorization For Expenditure (AFE)

AFE #	N/A	Property #	N/A	Version #	
Well Name:	AX146A	Field:	Oakwood	Completed By:	R.E. Staton
Location:	Buchanan County	Operator:	CNX Gas Company LLC	Date:	9/25/14
Expected Pay Zones:	coal seams below Tiller incl. Poca 3 and Squire	Estimated Total Depth:	2,400 ft	AAPG Class:	
Proposed Work:	To drill, complete and produce	Participant(s):	N/A	W.I.	

Gen	Sub	Description	Casing Point	Completion	Total Cost
		Leasehold Costs	\$1,000	\$0	\$1,000
		Permit / Title Opinion / Survey / Insurance	\$3,037	\$0	\$3,037
		Building Location	\$48,500	\$0	\$48,500
		Roads / Stone / Culverts	\$22,300	\$0	\$22,300
		Surface Damages	\$500	\$0	\$500
		Drilling - Footage	\$67,000	\$0	\$67,000
		Drilling - Mobilization	\$0	\$0	\$0
		Drilling - Dayrate	\$0	\$0	\$0
		Mud & Chemicals (Drilling)	\$0	\$0	\$0
		Fuel	\$0	\$0	\$0
I		Cement Surface casing	\$10,000	\$0	\$10,000
N		Cement Intermediate casing	\$15,000	\$0	\$15,000
T		Open Hole Logging & Testing	\$3,800	\$0	\$3,800
A		Trucking / Dozer (Drilling)	\$0	\$0	\$0
N		Rental Tools & Equipment (Drilling)	\$0	\$0	\$0
G		Drilling - Bits	\$0	\$0	\$0
I		Technical Supervision (Drilling)	\$0	\$0	\$0
B		Fresh Water Hauling (Drilling)	\$0	\$0	\$0
L		Overhead Rate	\$0	\$0	\$0
E		Misc. & Contingencies	\$0	\$3,000	\$3,000
S		Location Rds/Stone/Culverts	\$0	\$0	\$0
		Trucking / Dozer (Completion)	\$0	\$0	\$0
		Technical Supervision (Completion)	\$0	\$0	\$0
		Cased Hole Logging / Perforating	\$0	\$0	\$0
		Stimulation / Fracturing	\$0	\$89,000	\$89,000
		Completion Rig	\$0	\$0	\$0
		Reclamation & Damages	\$0	\$0	\$0
		Haul Pit Water / Disposal	\$0	\$0	\$0
		Cement Production Casing	\$0	\$8,000	\$8,000
		Rental Tools & Equipment (Completion)	\$0	\$0	\$0
		Fresh Water Hauling (Completion)	\$0	\$0	\$0
		Roustabout Labor	\$0	\$1,800	\$1,800
		TOTAL INTANGIBLES	\$171,137	\$0	\$272,937

Code	Code	Description	Quantity	Unit	Casing Point	Completion	Total Cost
		13 3/8" Conductor	75	Ft	\$7,500	\$0	\$7,500
		9 5/8" 26 lb/ft LS Surface Csg	0	Ft	\$0	\$0	\$0
		7" 19 lb/ft LS Intermediate Csg	300	Ft	\$3,549	\$0	\$3,549
		4 1/2" 9.5 lb/ft M-65 Production Csg	2,100	Ft	\$0	\$15,750	\$15,750
		4 1/2" 10.5 lb/ft M-65 Production Csg	20	Ft	\$0	\$1,200	\$1,200
		2-3/8" 4.7 lb/ft J55 8rd Production Tubing	2,180	Ft	\$0	\$15,849	\$15,849
		Wellhead Equipment / Fittings			\$0	\$1,170	\$1,170
		Tank Battery			\$0	\$0	\$0
		Separator / Heater / Treater			\$0	\$15,000	\$15,000
		Gas Lift Equipment			\$0	\$0	\$0
		Rods / Stuffing Box			\$0	\$14,700	\$14,700
		Downhole Pump			\$0	\$0	\$0
		Pumping Unit / Motor			\$0	\$11,000	\$11,000
		SS EQT-Packer,PF,FC,Nip			\$0	\$0	\$0
		Valves & Fittings			\$0	\$0	\$0
		Flow Line labor/material			\$0	\$5,000	\$5,000
		Sales line labor/mat/row			\$0	\$5,000	\$5,000
		TOTAL TANGIBLES					\$95,718

GRAND TOTAL WELL COST			\$171,137	\$0	\$368,655
153	115	Plugging & Abandonment	\$25,000		
Production Costs :			\$368,655	Dry Hole Costs :	\$196,137

Prepared by: Bob Staton Title Permitting Agent Date 10/2/14

THIS IS AN ESTIMATE OF PROJECTED WELL DRILLING, COMPLETION, EQUIPMENT AND PIPELINE COSTS. THESE ESTIMATES ARE PROJECTIONS ONLY AND ACTUAL BILLED COSTS MAY VARY FROM WELL TO WELL DEPENDING UPON ACTUAL FINAL DEPTH AND OTHER FACTORS INCLUDING, BUT NOT LIMITED TO, SEASONAL MATERIAL COSTS, WEATHER CONDITIONS, AND UNFORESEEN RIGHT-OF-WAY PROBLEMS.

Exhibit E
Unit AX-146
Docket VGOB #13-1217-4028-01
List of Owners/Claimants requiring Escrow
(58.80 Acre Unit)

	Net Acres in Unit	Interest in Unit
<u>Tract #1A - 20.99 acres</u>		
<u>COAL OWNERSHIP</u>		
(1) Southern Region Industrial Realty Corp. <i>(Coal except P3 Seam)</i> <i>Tr. 12 (153.17 acre tract)</i> Pocahontas Land Corporation, Agent P. O. Box 1517 Bluefield, WV 24701	20.99 acres	35.6973%
<u>CBM Royalty Owner:</u>		
Pardee Royalty LLC and Pardee Minerals LLC* P. O. Box 102904 Atlanta, GA 30368-2904		
White Wolf Energy, Inc. * 300 Corporate Centre Drive Scott Depot, WV 25660 <i>(previously Anker Virginia Mining Company, Inc.)</i>		
* According to a prior agreement, the CBM royalties will be split 50/50.		
(2) CNX RCPC LLC <i>(Coal in P3 Seam only)</i> ** 10545 Riverside Drive Oakwood, VA 24631	23.70 acres	
** Note: There is no Issue - Does not receive royalty for P3 Seam ownership.		
<u>OIL & GAS OWNERSHIP</u>		
(1) Ivory I. Brown PO Box 622 Richlands, VA 24641	20.99 acres	35.6973%
<u>Tract #1C - 1.07 acres</u>		
<u>Escrow due to CBM and Title conflicts</u>		
<u>COAL OWNERSHIP</u>		
(1) Southern Region Industrial Realty Corp. <i>(Coal except P3 Seam)</i> <i>Tr. 12 (153.17 acre tract)</i> Pocahontas Land Corporation, Agent P. O. Box 1517 Bluefield, WV 24701	1.07 acres	1.8197%
<u>CBM Royalty Owner:</u>		
Pardee Royalty LLC and Pardee Minerals LLC* P. O. Box 102904 Atlanta, GA 30368-2904		
White Wolf Energy, Inc. * 300 Corporate Centre Drive Scott Depot, WV 25660 <i>(previously Anker Virginia Mining Company, Inc.)</i>		
* According to a prior agreement, the CBM royalties will be split 50/50.		
(2) CNX RCPC LLC <i>(Coal in P3 Seam only)</i> ** 10545 Riverside Drive Oakwood, VA 24631	1.07 acres	
** Note: There is no Issue - Does not receive royalty for P3 Seam ownership.		
<u>OIL & GAS OWNERSHIP</u>		
(1) Commonwealth of Virginia Department of Transportation 870 Bonham Road Bristol, VA 24201-2002	1.07 acres	1.8197%
OR		

Exhibit E
Unit AX-146
Docket VGOB #13-1217-4028-01
List of Owners/Claimants requiring Escrow
(58.80 Acre Unit)

	Net Acres in Unit	Interest in Unit
(1) Buchanan Supply, Inc. PO Box 390 Vansant, VA 24656	1.07 acres	1.8197%

Tract #1D - 3.20 acres

COAL OWNERSHIP

(1) Southern Region Industrial Realty Corp. <i>(Coal except P3 Seam)</i> <i>Tr. 12 (153.17 acre tract)</i> Pocahontas Land Corporation, Agent P. O. Box 1517 Bluefield, WV 24701	3.20 acres	5.4422%
--	------------	---------

CBM Royalty Owner:

Pardee Royalty LLC and Pardee Minerals LLC*
P. O. Box 102904
Atlanta, GA 30368-2904

White Wolf Energy, Inc. *
300 Corporate Centre Drive
Scott Depot, WV 25660
(previously Anker Virginia Mining Company, Inc.)

* According to a prior agreement, the CBM royalties will be split 50/50.

(2) CNX RCPC LLC <i>(Coal in P3 Seam only)</i> ** 10545 Riverside Drive Oakwood, VA 24631	3.20 acres	
---	------------	--

** Note: There is no Issue - Does not receive royalty for P3 Seam ownership.

OIL & GAS OWNERSHIP

(1) Delbert Dye HC66 Box 15K Richlands, VA 24641	3.20 acres	5.4422%
--	------------	---------

Tract #1E - 3.65 acres

COAL OWNERSHIP

(1) Southern Region Industrial Realty Corp. <i>(Coal except P3 Seam)</i> <i>Tr. 12 (153.17 acre tract)</i> Pocahontas Land Corporation, Agent P. O. Box 1517 Bluefield, WV 24701	3.65 acres	6.2075%
--	------------	---------

CBM Royalty Owner:

Pardee Royalty LLC and Pardee Minerals LLC*
P. O. Box 102904
Atlanta, GA 30368-2904

White Wolf Energy, Inc. *
300 Corporate Centre Drive
Scott Depot, WV 25660
(previously Anker Virginia Mining Company, Inc.)

* According to a prior agreement, the CBM royalties will be split 50/50.

(2) CNX RCPC LLC <i>(Coal in P3 Seam only)</i> ** 10545 Riverside Drive Oakwood, VA 24631	3.65 acres	
---	------------	--

** Note: There is no Issue - Does not receive royalty for P3 Seam ownership.

OIL & GAS OWNERSHIP

(1) Ruth E. Strouth Heirs, Deviseses, Successors or Assigns <i>(Documentation requested)</i>	3.65 acres	6.2075%
--	------------	---------

Exhibit E
Unit AX-146
Docket VGOB #13-1217-4028-01
List of Owners/Claimants requiring Escrow
(58.80 Acre Unit)

	Net Acres in Unit	Interest in Unit
(a) Edwina S. Strouth 761 Jewell Ridge Road Richlands, VA 24641		
(b) Annette E. Strouth <i>Address Unknown</i> Richlands, VA 24641		
(c) Ira L. Strouth 273 Holy Rd Richlands, VA 24641		

Tract #1F - 0.84 acres

COAL OWNERSHIP

(1) Southern Region Industrial Realty Corp. <i>(Coal except P3 Seam)</i> <i>Tr. 12 (153.17 acre tract)</i> Pocahontas Land Corporation, Agent P. O. Box 1517 Bluefield, WV 24701	0.84 acres	1.4286%
--	------------	---------

CBM Royalty Owner:

Pardee Royalty LLC and Pardee Minerals LLC*
P. O. Box 102904
Atlanta, GA 30368-2904

White Wolf Energy, Inc. *
300 Corporate Centre Drive
Scott Depot, WV 25660
(previously Anker Virginia Mining Company, Inc.)

* *According to a prior agreement, the CBM royalties will be split 50/50.*

(2) CNX RCPC LLC <i>(Coal in P3 Seam only)</i> ** 10545 Riverside Drive Oakwood, VA 24631	0.84 acres	
---	------------	--

** *Note: There is no Issue - Does not receive royalty for P3 Seam ownership.*

OIL & GAS OWNERSHIP

(1) Edwina Strouth Crawford, et vir 761 Jewell Ridge Road Richlands, VA 24641	0.84 acres	1.4286%
---	------------	---------

Tract #1G - 0.36 acres

COAL OWNERSHIP

(1) Southern Region Industrial Realty Corp. <i>(Coal except P3 Seam)</i> <i>Tr. 12 (153.17 acre tract)</i> Pocahontas Land Corporation, Agent P. O. Box 1517 Bluefield, WV 24701	0.36 acres	0.6122%
--	------------	---------

CBM Royalty Owner:

Pardee Royalty LLC and Pardee Minerals LLC*
P. O. Box 102904
Atlanta, GA 30368-2904

White Wolf Energy, Inc. *
300 Corporate Centre Drive
Scott Depot, WV 25660
(previously Anker Virginia Mining Company, Inc.)

* *According to a prior agreement, the CBM royalties will be split 50/50.*

(2) CNX RCPC LLC <i>(Coal in P3 Seam only)</i> ** 10545 Riverside Drive Oakwood, VA 24631	0.36 acres	
---	------------	--

** *Note: There is no Issue - Does not receive royalty for P3 Seam ownership.*

Exhibit E
Unit AX-146
Docket VGOB #13-1217-4028-01
List of Owners/Claimants requiring Escrow
(58.80 Acre Unit)

	Net Acres in Unit	Interest in Unit
<u>OIL & GAS OWNERSHIP</u>		
(1) Norma Jean Wells Smith 620 Jewell Ridge Road Richlands, VA 24641	0.36 acres	0.6122%
<u>Tract #1H - 0.39 acres</u>		
<u>COAL OWNERSHIP</u>		
(1) Southern Region Industrial Realty Corp. <i>(Coal except P3 Seam)</i> <i>Tr. 12 (153.17 acre tract)</i> Pocahontas Land Corporation, Agent P. O. Box 1517 Bluefield, WV 24701	0.39 acres	0.6633%
<u>CBM Royalty Owner:</u>		
Pardee Royalty LLC and Pardee Minerals LLC* P. O. Box 102904 Atlanta, GA 30368-2904		
White Wolf Energy, Inc. * 300 Corporate Centre Drive Scott Depot, WV 25660 <i>(previously Anker Virginia Mining Company, Inc.)</i>		
* According to a prior agreement, the CBM royalties will be split 50/50.		
(2) CNX RCPC LLC <i>(Coal in P3 Seam only)</i> ** 10545 Riverside Drive Oakwood, VA 24631	0.39 acres	
** Note: There is no Issue - Does not receive royalty for P3 Seam ownership.		
<u>OIL & GAS OWNERSHIP</u>		
(1) Commonwealth of Virginia Department of Transportation 870 Bonham Road Bristol, VA 24201-2002	0.39 acres	0.6633%
<u>Tract #1I - 0.12 acres</u>		
<u>COAL OWNERSHIP</u>		
(1) Southern Region Industrial Realty Corp. <i>(Coal except P3 Seam)</i> <i>Tr. 12 (153.17 acre tract)</i> Pocahontas Land Corporation, Agent P. O. Box 1517 Bluefield, WV 24701	0.12 acres	0.2041%
<u>CBM Royalty Owner:</u>		
Pardee Royalty LLC and Pardee Minerals LLC* P. O. Box 102904 Atlanta, GA 30368-2904		
White Wolf Energy, Inc. * 300 Corporate Centre Drive Scott Depot, WV 25660 <i>(previously Anker Virginia Mining Company, Inc.)</i>		
* According to a prior agreement, the CBM royalties will be split 50/50.		
(2) CNX RCPC LLC <i>(Coal in P3 Seam only)</i> ** 10545 Riverside Drive Oakwood, VA 24631	0.12 acres	
** Note: There is no Issue - Does not receive royalty for P3 Seam ownership.		
<u>OIL & GAS OWNERSHIP</u>		
(1) Levi Hickman Heirs, Deviseses, Successors or Assigns	0.12 acres	0.2041%

Exhibit E
Unit AX-146
Docket VGOB #13-1217-4028-01
List of Owners/Claimants requiring Escrow
(58.80 Acre Unit)

	Net Acres in Unit	Interest in Unit
(a) Susie P. Taylor Heirs, Devisees, Successors or Assigns <i>(Doc pending contact with heir)</i>	0.015 acres 1/8 of 0.12 acres	0.0255%
(a.1) Mary Elizabeth Gibson <i>Address Unknown</i> Sevierville, TN		
(b) Ruey J. Crigger Heirs, Devisees, Successors or Assigns		
(b.1) Kelly Crigger Heirs, Devisees, Successors or Assigns		
(b.1.1) Laura "Dickie" Crigger Heirs, Devisees, Successors or Assigns		
(b.1.2) Gertrude C. Shell Heirs, Devisees, Successors or Assigns		
(b.1.2.1) Marjorie Shell Allen 22c Rr 2, 22C Lindsay, WV 24951	0.002 acres 1/80 of 0.12 acres	0.0026%
(b.1.2.2) Patricia Shell Dishner HC 65 Box 100 Forest Hill, WV 24935	0.002 acres 1/80 of 0.12 acres	0.0026%
(b.1.3) Mary Margaret Johnson Heirs, Devisees, Successors or Assigns		
(b.1.3.1) Raymond H. Johnson PO Box 38 Richlands, VA 24641	0.001 acres 1/240 of 0.12 acres	0.0009%
(b.1.3.2) Ralph Kenneth Johnson 170 Par Place Abingdon, VA 24211	0.001 acres 1/240 of 0.12 acres	0.0009%
(b.1.3.3) Danny Johnson 1526 Brush Mtn Dr Salem, VA 24153	0.001 acres 1/240 of 0.12 acres	0.0009%
(b.1.3.4) Linda Whitt 9632 Sliding Hill Rd Ashland, VA 23005	0.001 acres 1/240 of 0.12 acres	0.0009%
(b.1.3.5) Sara K. Sluss 201 Lakeview Ln Johnson City, TN 37615	0.001 acres 1/240 of 0.12 acres	0.0009%
(b.1.3.6) Wanda Wade 3744 Rosebud Rd Loganville, GA 30052	0.001 acres 1/240 of 0.12 acres	0.0009%
(b.1.4) Annie Crigger Cooper Heirs, Devisees, Successors or Assigns		
(b.1.4.1) John Lewis Cooper Heirs, Devisees, Successors or Assigns		
(b.1.4.1.1) Lewis Eugene Cooper 301 8th St Vinton, VA 24179	0.001 acres 1/120 of 0.12 acres	0.0017%
(b.1.4.1.2) Kelly Richard Cooper 318 Langland Dr Vinton, VA 24179	0.001 acres 1/120 of 0.12 acres	0.0017%
(b.1.4.1.3) Elisabeth Ann Falls 1043 Maywood Dr Vinton, VA 24179	0.001 acres 1/120 of 0.12 acres	0.0017%
(b.1.5) Hazel Crigger Lane Heirs, Devisees, Successors or Assigns		

Exhibit E
Unit AX-146
Docket VGOB #13-1217-4028-01
List of Owners/Claimants requiring Escrow
(58.80 Acre Unit)

	Net Acres in Unit	Interest in Unit
(b.1.5.1) Betty Lee Lane 537 Dean Archer Rd Jonesborough, TN 37659	0.002 acres 1/80 of 0.12 acres	0.0026%
(b.1.5.2) Mary Jane Minnick 5516 Arapaho Dr Kingsport, TN 37664	0.002 acres 1/80 of 0.12 acres	0.0026%
(b.1.6) Dorothy Frazier 104 Greenwood Lane Kingsport, TN 37663	0.002 acres 1/80 of 0.12 acres	0.0026%
(c) Martha Stump Heirs, Devisees, Successors or Assigns <i>(Doc mailed 10/10/14)</i>	0.015 acres 1/8 of 0.12 acres	0.0255%
(c.1) John M. Stump	<i>Life estate extinguished</i>	
(c.1.1) Albert C. Stump Heirs, Devisees, Successors or Assigns		
(c.1.1.1) Lillian Fern Stump	<i>Life estate extinguished</i>	
(c.1.1.1.1) Ernest Eugene Stump Heirs, Devisees, Successors or Assigns		
(c.1.1.1.1.1) Eugenia Stump Rt 2 Box 250A North Tazewell, VA 24630		
(c.1.2) Laura Vandyke Heirs, Devisees, Successors or Assigns		
(c.1.2.1) George Lafayette Vandyke Heirs, Devisees, Successors or assigns		
(c.1.2.1.1) Sue Christian Vandyke Myer 5601 Myrtle Dr Ft Pierce, FL 34982		
(c.1.3) Mary Alice Stump Vance Heirs, Devisees, Successors or Assigns		
(c.1.3.1) Mary Louise Vance Pruett Heirs, Devisees, Successors or Assigns		
(c.1.3.1.1) Mary Jess Hale 20086 Saturn Dr Abingdon, VA 24211		
(c.1.3.1.2) James Pruett Heirs, Devisees, Successors or Assigns		
(c.1.3.1.2.1) Mary Kinder 130 Gateway Dr Richlands, VA 24641		
(c.1.4) Fannie Ellen Lowe Heirs, Devisees, Successors or Assigns		
(c.1.4.1) Donald Bruce Lowe 19258 Pleasant View Dr Abingdon, VA 24211		
(c.1.4.2) Gerald Wayne Lowe 10400 Ramble Ridge Ct Weeki Wakka, FL 34613		
(c.1.4.3) Janice Carol Moore 5 Birnam Dr New Castle, DE 19720		
(c.1.5) James I. Stumpp Heirs, Devisees, Successors or Assigns		
(c.1.5.1) Frances Maye Stumpp	<i>Life estate extinguished</i>	
(c.1.5.1.1) James Kenneth Stump Heirs, Devisees, Successors or Assigns		

Exhibit E
Unit AX-146
Docket VGOB #13-1217-4028-01
List of Owners/Claimants requiring Escrow
(58.80 Acre Unit)

	Net Acres in Unit	Interest in Unit
(c.1.5.1.1.1) Kathy Jane Stumpp Hess PO Box 800 N. Tazewell, VA 24630		
(c.1.5.1.2) John D. Stumpp Heirs, Devisees, Successors or Assigns		
(c.1.5.1.2.1) Shelby Ruth Stumpp 385 Drew Ln Cedar Bluff, VA 24609		
(c.1.5.1.3) Vicki Knuckles Box 717 Rt 115 Richlands, VA 24641		
(c.1.5.1.4) Cecil Ray Stumpp Box 717 Rt 115 Richlands, VA 24641		
(c.1.5.1.5) Mike Stumpp Box 717 Rt 115 Richlands, VA 24641		
(c.1.6) Zola Stumpp 1315 4th St Richlands, VA 24641		
(c.1.7) Cecil Stumpp Heirs, Devisees, Successors or Assigns		
(c.1.7.1) Lenita Jane Stumpp 9950 SW 69th Ct Trenton, FL 32693		
(c.1.8) Martha Cordle Heirs, Devisees, Successors or Assigns		
(c.1.8.1) James C. Cordle Heirs, Devisees, Successors or Assigns		
(c.1.8.1.1) Louella Rebecca Shelton 292 Maid St/PO Box 1901 Cedar Bluff, VA 24609		
(c.1.8.1.2) Harold Crockett Cordle 20 Meadowlark Ln Spartanburg, SC 29306		
(c.1.9) Gladys Stump Lester Heirs		<i>Deceased - no issue - interest back to siblings</i>
(c.1.10) Hubert Stumpp Heirs		<i>Deceased - no issue - interest back to siblings</i>
(d) Elizabeth Hickman Heirs, Devisees, Successors or Assigns <i>(Documentation pending contact with heirs)</i>	0.015 acres 1/8 of 0.12 acres	0.0255%
(e) Fannie K. Woody Heirs, Devisees, Successors or Assigns <i>(Documentation pending contact with heirs)</i>	0.015 acres 1/8 of 0.12 acres	0.0255%
(e.1) Hampton Woody Heirs, Devisees, Successors or Assigns		
(e.1.1) Hope Ring Heirs, Devisees, Successors or Assigns		
(e.1.1.1) David Ring 4108 Bloomingdale Rd Kingsport, TN 37660		
(f) Nannie Belle Merrifield Heirs, Devisees, Successors or Assigns <i>(Documentation pending contact with heirs)</i>	0.015 acres 1/8 of 0.12 acres	0.0255%
(g) Hubert Britton Hickman Heirs, Devisees, Successors or Assigns <i>(Documentation pending contact with heirs)</i>	0.015 acres 1/8 of 0.12 acres	0.0255%
(g.1) Cora Alice Day Hickman Heirs		<i>Life estate extinguished</i>

Exhibit E
Unit AX-146
Docket VGOB #13-1217-4028-01
List of Owners/Claimants requiring Escrow
(58.80 Acre Unit)

	Net Acres in Unit	Interest in Unit
(g.1.1) James Hubert Hickman Heirs, Devisees, Successors or Assigns		
(g.1.2) Patsy Ruth Hickman Heirs, Devisees, Successors or Assigns		
(g.1.3) Shirley Nell Hickman Allen Heirs, Devisees, Successors or Assigns		
(h) Cora J. Bullen Heirs, Devisees, Successors or Assigns <i>(Documentation pending contact with heirs)</i>	0.015 acres 1/8 of 0.12 acres	0.0255%
(h.1) Hal E. Bullen Heirs	<i>Life estate extinguished</i>	
(h.1.1) Mary Ann (Nancy) Ketron Beckler <i>Address Unknown</i>		
(h.1.2) Martha Jane Bullen Watts Heirs, Devisees, Successors or Assigns <i>Heirs Unknown</i>		

Tract #1J - 0.61 acres

COAL OWNERSHIP

(1) Southern Region Industrial Realty Corp. <i>(Coal except P3 Seam)</i> <i>Tr. 12 (153.17 acre tract)</i> Pocahontas Land Corporation, Agent P. O. Box 1517 Bluefield, WV 24701	0.61 acres	1.0374%
--	------------	---------

CBM Royalty Owner:

Pardee Royalty LLC and Pardee Minerals LLC*
P. O. Box 102904
Atlanta, GA 30368-2904

White Wolf Energy, Inc. *
300 Corporate Centre Drive
Scott Depot, WV 25660
(previously Anker Virginia Mining Company, Inc.)

* *According to a prior agreement, the CBM royalties will be split 50/50.*

(2) CNX RCPC LLC <i>(Coal in P3 Seam only) **</i> 10545 Riverside Drive Oakwood, VA 24631	0.61 acres	
---	------------	--

** *Note: There is no Issue - Does not receive royalty for P3 Seam ownership.*

OIL & GAS OWNERSHIP

(1) Glen Harold Roberts, et ux 212 Bay Rd Richlands, VA 24641	0.61 acres	1.0374%
---	------------	---------

Tract #1K - 0.24 acres

COAL OWNERSHIP

(1) Southern Region Industrial Realty Corp. <i>(Coal except P3 Seam)</i> <i>Tr. 12 (153.17 acre tract)</i> Pocahontas Land Corporation, Agent P. O. Box 1517 Bluefield, WV 24701	0.24 acres	0.4082%
--	------------	---------

Exhibit E
Unit AX-146
Docket VGOB #13-1217-4028-01
List of Owners/Claimants requiring Escrow
(58.80 Acre Unit)

Net Acres
in Unit Interest in
Unit

CBM Royalty Owner:

Pardee Royalty LLC and Pardee Minerals LLC*
P. O. Box 102904
Atlanta, GA 30368-2904

White Wolf Energy, Inc. *
300 Corporate Centre Drive
Scott Depot, WV 25660
(previously Anker Virginia Mining Company, Inc.)

* According to a prior agreement, the CBM royalties will be split 50/50.

(2)	CNX RCPC LLC <i>(Coal in P3 Seam only)</i> ** 10545 Riverside Drive Oakwood, VA 24631	0.24 acres	
-----	---	------------	--

** Note: There is no Issue - Does not receive royalty for P3 Seam ownership.

OIL & GAS OWNERSHIP

(1)	Levi Hickman Heirs, Devisees, Successors or Assigns	0.24 acres	0.4082%
(a)	Susie P. Taylor Heirs, Devisees, Successors or Assigns <i>(Doc pending contact with heir)</i>	0.0300 acres 1/8 of 0.24 acres	0.0510%
(a.1)	Mary Elizabeth Gibson <i>Address Unknown</i> Sevierville, TN		
(b)	Ruey J. Crigger Heirs, Devisees, Successors or Assigns		
(b.1)	Kelly Crigger Heirs, Devisees, Successors or Assigns		
(b.1.1)	Laura "Dickie" Crigger Heirs, Devisees, Successors or Assigns		
(b.1.2)	Gertrude C. Shell Heirs, Devisees, Successors or Assigns		
(b.1.2.1)	Marjorie Shell Allen 22c Rr 2, 22C Lindsay, WV 24951	0.0030 acres 1/80 of 0.24 acres	0.0051%
(b.1.2.2)	Patricia Shell Dishner HC 65 Box 100 Forest Hill, WV 24935	0.0030 acres 1/80 of 0.24 acres	0.0051%
(b.1.3)	Mary Margaret Johnson Heirs, Devisees, Successors or Assigns		
(b.1.3.1)	Raymond H. Johnson PO Box 38 Richlands, VA 24641	0.0010 acres 1/240 of 0.24 acres	0.0017%
(b.1.3.2)	Ralph Kenneth Johnson 170 Par Place Abingdon, VA 24211	0.0010 acres 1/240 of 0.24 acres	0.0017%
(b.1.3.3)	Danny Johnson 1526 Brush Mtn Dr Salem, VA 24153	0.0010 acres 1/240 of 0.24 acres	0.0017%
(b.1.3.4)	Linda Whitt 9632 Sliding Hill Rd Ashland, VA 23005	0.0010 acres 1/240 of 0.24 acres	0.0017%
(b.1.3.5)	Sara K. Sluss 201 Lakeview Ln Johnson City, TN 37615	0.0010 acres 1/240 of 0.24 acres	0.0017%

Exhibit E
Unit AX-146
Docket VGOB #13-1217-4028-01
List of Owners/Claimants requiring Escrow
(58.80 Acre Unit)

	Net Acres in Unit	Interest in Unit
(b.1.3.6) Wanda Wade 3744 Rosebud Rd Loganville, GA 30052	0.0010 acres 1/240 of 0.24 acres	0.0017%
(b.1.4) Annie Crigger Cooper Heirs, Devisees, Successors or Assigns		
(b.1.4.1) John Lewis Cooper Heirs, Devisees, Successors or Assigns		
(b.1.4.1.1) Lewis Eugene Cooper 301 8th St Vinton, VA 24179	0.0020 acres 1/120 of 0.24 acres	0.0034%
(b.1.4.1.2) Kelly Richard Cooper 318 Langland Dr Vinton, VA 24179	0.0020 acres 1/120 of 0.24 acres	0.0034%
(b.1.4.1.3) Elisabeth Ann Falls 1043 Maywood Dr Vinton, VA 24179	0.0020 acres 1/120 of 0.24 acres	0.0034%
(b.1.5) Hazel Crigger Lane Heirs, Devisees, Successors or Assigns		
(b.1.5.1) Betty Lee Lane 537 Dean Archer Rd Jonesborough, TN 37659	0.0030 acres 1/80 of 0.24 acres	0.0051%
(b.1.5.2) Mary Jane Minnick 5516 Arapaho Dr Kingsport, TN 37664	0.0030 acres 1/80 of 0.24 acres	0.0051%
(b.1.6) Dorothy Frazier 104 Greenwood Lane Kingsport, TN 37663	0.0030 acres 1/80 of 0.24 acres	0.0051%
(c) Martha Stump Heirs, Devisees, Successors or Assigns <i>(Doc mailed 10/10/14)</i>	0.0300 acres 1/8 of 0.24 acres	0.0510%
(c.1) John M. Stump	<i>Life estate extinguished</i>	
(c.1.1) Albert C. Stump Heirs, Devisees, Successors or Assigns		
(c.1.1.1) Lillian Fern Stump	<i>Life estate extinguished</i>	
(c.1.1.1.1) Ernest Eugene Stump Heirs, Devisees, Successors or Assigns		
(c.1.1.1.1.1) Eugenia Stump Rt 2 Box 250A North Tazewell, VA 24630		
(c.1.2) Laura Vandyke Heirs, Devisees, Successors or Assigns		
(c.1.2.1) George Lafayette Vandyke Heirs, Devisees, Successors or assigns		
(c.1.2.1.1) Sue Christian Vandyke Myer 5601 Myrtle Dr Ft Pierce, FL 34982		
(c.1.3) Mary Alice Stump Vance Heirs, Devisees, Successors or Assigns		
(c.1.3.1) Mary Louise Vance Pruett Heirs, Devisees, Successors or Assigns		
(c.1.3.1.1) Mary Jess Hale 20086 Saturn Dr Abingdon, VA 24211		

Exhibit E
Unit AX-146
Docket VGOB #13-1217-4028-01
List of Owners/Claimants requiring Escrow
(58.80 Acre Unit)

	Net Acres in Unit	Interest in Unit
(c.1.3.1.2) James Pruett Heirs, Devisees, Successors or Assigns		
(c.1.3.1.2.1) Mary Kinder 130 Gateway Dr Richlands, VA 24641		
(c.1.4) Fannie Ellen Lowe Heirs, Devisees, Successors or Assigns		
(c.1.4.1) Donald Bruce Lowe 19258 Pleasant View Dr Abingdon, VA 24211		
(c.1.4.2) Gerald Wayne Lowe 10400 Ramble Ridge Ct Weeki Wakka, FL 34613		
(c.1.4.3) Janice Carol Moore 5 Birnam Dr New Castle, DE 19720		
(c.1.5) James I. Stumpp Heirs, Devisees, Successors or Assigns		
(c.1.5.1) Frances Maye Stumpp		<i>Life estate extinguished</i>
(c.1.5.1.1) James Kenneth Stump Heirs, Devisees, Successors or Assigns		
(c.1.5.1.1.1) Kathy Jane Stumpp Hess PO Box 800 N. Tazewell, VA 24630		
(c.1.5.1.2) John D. Stumpp Heirs, Devisees, Successors or Assigns		
(c.1.5.1.2.1) Shelby Ruth Stumpp 385 Drew Ln Cedar Bluff, VA 24609		
(c.1.5.1.3) Vicki Knuckles Box 717 Rt 115 Richlands, VA 24641		
(c.1.5.1.4) Cecil Ray Stumpp Box 717 Rt 115 Richlands, VA 24641		
(c.1.5.1.5) Mike Stumpp Box 717 Rt 115 Richlands, VA 24641		
(c.1.6) Zola Stumpp 1315 4th St Richlands, VA 24641		
(c.1.7) Cecil Stumpp Heirs, Devisees, Successors or Assigns		
(c.1.7.1) Lenita Jane Stumpp 9950 SW 69th Ct Trenton, FL 32693		
(c.1.8) Martha Cordle Heirs, Devisees, Successors or Assigns		
(c.1.8.1) James C. Cordle Heirs, Devisees, Successors or Assigns		
(c.1.8.1.1) Louella Rebecca Shelton 292 Maid St/PO Box 1901 Cedar Bluff, VA 24609		

Exhibit E
Unit AX-146
Docket VGOB #13-1217-4028-01
List of Owners/Claimants requiring Escrow
(58.80 Acre Unit)

	Net Acres in Unit	Interest in Unit
(c.1.8.1.2) Harold Crockett Cordle 20 Meadowlark Ln Spartanburg, SC 29306		
(c.1.9) Gladys Stump Lester Heirs	<i>Deceased - no issue - interest back to siblings</i>	
(c.1.10) Hubert Stump Heirs	<i>Deceased - no issue - interest back to siblings</i>	
(d) Elizabeth Hickman Heirs, Devises, Successors or Assigns <i>(Documentation pending contact with heirs)</i>	0.0300 acres 1/8 of 0.24 acres	0.0510%
(e) Fannie K. Woody Heirs, Devises, Successors or Assigns <i>(Documentation pending contact with heirs)</i>	0.0300 acres 1/8 of 0.24 acres	0.0510%
(e.1) Hampton Woody Heirs, Devises, Successors or Assigns		
(e.1.1) Hope Ring Heirs, Devises, Successors or Assigns		
(e.1.1.1) David Ring 4108 Bloomingdale Rd Kingsport, TN 37660		
(f) Nannie Belle Merrifield Heirs, Devises, Successors or Assigns <i>(Documentation pending contact with heirs)</i>	0.0300 acres 1/8 of 0.24 acres	0.0510%
(g) Hubert Britton Hickman Heirs, Devises, Successors or Assigns <i>(Documentation pending contact with heirs)</i>	0.0300 acres 1/8 of 0.24 acres	0.0510%
(g.1) Cora Alice Day Hickman Heirs	<i>Life estate extinguished</i>	
(g.1.1) James Hubert Hickman Heirs, Devises, Successors or Assigns		
(g.1.2) Patsy Ruth Hickman Heirs, Devises, Successors or Assigns		
(g.1.3) Shirley Nell Hickman Allen Heirs, Devises, Successors or Assigns		
(h) Cora J. Bullen Heirs, Devises, Successors or Assigns <i>(Documentation pending contact with heirs)</i>	0.0300 acres 1/8 of 0.24 acres	0.0510%
(h.1) Hal E. Bullen Heirs	<i>Life estate extinguished</i>	
(h.1.1) Mary Ann (Nancy) Ketron Beckler <i>Address Unknown</i>		
(h.1.2) Martha Jane Bullen Watts Heirs, Devises, Successors or Assigns <i>Heirs Unknown</i>		

Tract #1L - 9.78 acres

COAL OWNERSHIP

(1) Southern Region Industrial Realty Corp. <i>(Coal except P3 Seam)</i> <i>Tr. 12 (153.17 acre tract)</i> Pocahontas Land Corporation, Agent P. O. Box 1517 Bluefield, WV 24701	9.78 acres	16.6327%
--	------------	----------

CBM Royalty Owner:

Pardee Royalty LLC and Pardee Minerals LLC*
P. O. Box 102904
Atlanta, GA 30368-2904

Exhibit E
Unit AX-146
Docket VGOB #13-1217-4028-01
List of Owners/Claimants requiring Escrow
(58.80 Acre Unit)

	Net Acres in Unit	Interest in Unit
White Wolf Energy, Inc. * 300 Corporate Centre Drive Scott Depot, WV 25660 <i>(previously Anker Virginia Mining Company, Inc.)</i>		
<i>* According to a prior agreement, the CBM royalties will be split 50/50.</i>		
(2) CNX RCPC LLC <i>(Coal in P3 Seam only) **</i> 10545 Riverside Drive Oakwood, VA 24631	9.78 acres	
<i>** Note: There is no Issue - Does not receive royalty for P3 Seam ownership.</i>		

OIL & GAS OWNERSHIP

(1) Ruth E. Strouth Heirs, Deviseses, Successors or Assigns <i>(Documentation requested from Ira Strouth)</i>	9.78 acres	16.6327%
(a) Edwina S. Strouth 761 Jewell Ridge Road Richlands, VA 24641		
(b) Annette E. Strouth <i>Address Unknown</i> Richlands, VA 24641		
(c) Ira L. Strouth 273 Holy Rd Richlands, VA 24641		

Tract #1M - 0.87 acres

COAL OWNERSHIP

(1) Southern Region Industrial Realty Corp. <i>(Coal except P3 Seam)</i> <i>Tr. 12 (153.17 acre tract)</i> Pocahontas Land Corporation, Agent P. O. Box 1517 Bluefield, WV 24701	0.87 acres	1.4796%
--	------------	---------

CBM Royalty Owner:

Pardee Royalty LLC and Pardee Minerals LLC*
P. O. Box 102904
Atlanta, GA 30368-2904

White Wolf Energy, Inc. *
300 Corporate Centre Drive
Scott Depot, WV 25660
(previously Anker Virginia Mining Company, Inc.)

** According to a prior agreement, the CBM royalties will be split 50/50.*

(2) CNX RCPC LLC <i>(Coal in P3 Seam only) **</i> 10545 Riverside Drive Oakwood, VA 24631	0.87 acres	
---	------------	--

*** Note: There is no Issue - Does not receive royalty for P3 Seam ownership.*

OIL & GAS OWNERSHIP

(1) Daniel F. Robinson, et ux 15312 Noble Rd. Disputanta, VA 23842	0.87 acres	1.4796%
--	------------	---------

Tract #1N - 6.55 acres

COAL OWNERSHIP

(1) Southern Region Industrial Realty Corp. <i>(Coal except P3 Seam)</i> <i>Tr. 12 (153.17 acre tract)</i> Pocahontas Land Corporation, Agent P. O. Box 1517 Bluefield, WV 24701	6.55 acres	11.1395%
--	------------	----------

Exhibit E
Unit AX-146
Docket VGOB #13-1217-4028-01
List of Owners/Claimants requiring Escrow
(58.80 Acre Unit)

Net Acres
in Unit Interest in
Unit

CBM Royalty Owner:

Pardee Royalty LLC and Pardee Minerals LLC*
P. O. Box 102904
Atlanta, GA 30368-2904

White Wolf Energy, Inc. *
300 Corporate Centre Drive
Scott Depot, WV 25660
(previously Anker Virginia Mining Company, Inc.)

* According to a prior agreement, the CBM royalties will be split 50/50.

(2) CNX RCPC LLC <i>(Coal in P3 Seam only)</i> **	6.55 acres	
10545 Riverside Drive Oakwood, VA 24631		

** Note: There is no Issue - Does not receive royalty for P3 Seam ownership.

OIL & GAS OWNERSHIP

(1) Patricia Louise Allen 124 Elmwood Ave Churchill, TN 37642	6.55 acres	11.1395%
---	------------	----------

Tract #10 - 2.08 acres

COAL OWNERSHIP

(1) Southern Region Industrial Realty Corp. <i>(Coal except P3 Seam)</i> <i>Tr. 12 (153.17 acre tract)</i> Pocahontas Land Corporation, Agent P. O. Box 1517 Bluefield, WV 24701	2.08 acres	3.5374%
--	------------	---------

CBM Royalty Owner:

Pardee Royalty LLC and Pardee Minerals LLC*
P. O. Box 102904
Atlanta, GA 30368-2904

White Wolf Energy, Inc. *
300 Corporate Centre Drive
Scott Depot, WV 25660
(previously Anker Virginia Mining Company, Inc.)

* According to a prior agreement, the CBM royalties will be split 50/50.

(2) CNX RCPC LLC <i>(Coal in P3 Seam only)</i> **	2.08 acres	
10545 Riverside Drive Oakwood, VA 24631		

** Note: There is no Issue - Does not receive royalty for P3 Seam ownership.

OIL & GAS OWNERSHIP

(1) Chester Mitchell, et ux 1045 Jewell Ridge Rd Richlands, VA 24641	2.08 acres	3.5374%
--	------------	---------

Tract #1P - 0.56 acres

COAL OWNERSHIP

(1) Southern Region Industrial Realty Corp. <i>(Coal except P3 Seam)</i> <i>Tr. 12 (153.17 acre tract)</i> Pocahontas Land Corporation, Agent P. O. Box 1517 Bluefield, WV 24701	0.56 acres	0.9524%
--	------------	---------

CBM Royalty Owner:

Pardee Royalty LLC and Pardee Minerals LLC*
P. O. Box 102904
Atlanta, GA 30368-2904

Exhibit E
Unit AX-146
Docket VGOB #13-1217-4028-01
List of Owners/Claimants requiring Escrow
(58.80 Acre Unit)

	Net Acres in Unit	Interest in Unit
White Wolf Energy, Inc. * 300 Corporate Centre Drive Scott Depot, WV 25660 <i>(previously Anker Virginia Mining Company, Inc.)</i>		
<i>* According to a prior agreement, the CBM royalties will be split 50/50.</i>		
(2) CNX RCPC LLC <i>(Coal in P3 Seam only) **</i> 10545 Riverside Drive Oakwood, VA 24631	0.56 acres	
<i>** Note: There is no Issue - Does not receive royalty for P3 Seam ownership.</i>		
<u>OIL & GAS OWNERSHIP</u>		
(1) Dewey Meadows Heirs, Devisees, Successors or Assigns <i>(Requested heirship documentation from Edward A. Meadows 8/19/14)</i>	0.56 acres	0.9524%
(a) Neva Pearl Lawson Heirs, Devisees, Successors or Assigns <i>(Requested heirship documentation from Charles G. Lawson 8/8/14)</i>		
(a.1) Charles G. Lawson 1885 Ames Circle E Chesapeake, VA 23321		
(b) Leila Crawford Heirs, Devisees, Successors or Assigns <i>(Requested heirship documentation from Melody Rehm 8/7/14)</i>		
(b.1) Helen C. Begley Heirs, Devisees, Successors or Assigns <i>(Requested estate documentation 8/6/14)</i>		
(b.1.1) Wiley M. Begley Heirs, Devisees, Successors or Assigns <i>(Requested estate documentation 8/6/14)</i>		
(b.1.1.1) W. Thomas Begley Heirs, Devisees, Successors or Assigns <i>(documentation pending contact with heirs)</i>		
(b.1.1.2) Gerald W. Begley 2522 Montague Ave Greenwood, SC 29629		
(b.2) Howard Lee Crawford Heirs, Devisees, Successors or Assigns <i>(Requested heirship documentation from Melody Rehm 8/7/14)</i>		
(b.2.1) Dorothy Gilbert Crawford Heirs, Devisees, Successors or Assigns <i>(Requested estate documentation 8/6/14)</i>		
(b.2.1.1) Patrick Crawford 3414 Oaklawn Blvd Hopewell, VA 23860		
(b.2.1.2) Donald Crawford 116 Roosevelt St Beckley, WV 25801		
(b.2.1.3) Melody Rehm 491 Kegle Trestle Rd. Princeton, WV 24740		
(b.2.1.4) Susan Pacitto 1608 Old Lashmeet Rd. Lashmeet, WV 24733		
(b.2.1.5) Srene Crawford PO Box 51 Kegley, WV 24731		
(b.2.1.6) Jody Justin Crawford Heirs, Devisees, Successors or Assigns <i>(Requested heirship documentation from Melody Rehm 8/7/14)</i>		
(c) John R. Meadows Heirs, Devisees, Successors or Assigns <i>Pre-deceased Dewey Meadows</i>		
(c.1) Morris A. Meadows Heirs, Devisees, Successors or Assigns		
(c.1.1) Ronald Brian Webb 612 Fairway Bluefield, VA 24605		

Exhibit E
Unit AX-146
Docket VGOB #13-1217-4028-01
List of Owners/Claimants requiring Escrow
(58.80 Acre Unit)

	Net Acres in Unit	Interest in Unit
(c.2) Wilma Janis Lowe Heirs, Devisees, Successors or Assigns <i>(Requested heirship documentation from Darrell Lowe 8/12/14)</i>		
(c.2.1) Larry Lowe 1048 E. 2nd Place Mesa, AZ 85203-8012		
(c.2.2) David Lowe 14210 W. Four Mound Rd Nine Mile Falls, WA 99026-9703		
(c.2.3) Darrell Lowe 13500 Morris Rd SE Yelm, WA 98597		
(c.2.4) Jeri Lyn Rhodes Heirs, Devisees, Successors or Assigns <i>(documentation pending contact with heirs)</i>		
(d) James Arch Meadows Heir, Devisees, Successors or Assigns		<i>Pre-deceased Dewey Meadows</i>
(d.1) Virginia Hoffecker Heirs, Devisees, Successors or Assigns <i>(documentation pending)</i>		
(d.1.1) George Hoffecker Heirs, Devisees, Successors or Assigns <i>(documentation pending)</i>		
(d.1.1.1) Ronald H. Hoffecker 518 Cindy Ln Smyrna, DE 19977		
(d.1.1.2) Robert Hoffecker 337 Lake Como Cir Smyrna, DE 19977		
(d.2) Opal I. Stone Hoffman Heirs, Devisees, Successors or Assigns <i>(mailed request for probated will 8/19/14)</i>		
(d.2.1) Cheryl Stone 5019 Timber Hills Dr. Oakwood, GA 30566		
(d.2.2) Vicki Butcher 5019 Timber Hills Dr. Oakwood, GA 30566		
(d.2.3) Frances L. Stone Henry Heirs, Devisees, Successors or Assigns <i>(Requested documentation from Vicki Butcher 8/19/14)</i>		
(e) Mamie Napier Heirs, Devisees, Successors or Assigns		<i>Pre-deceased Dewey Meadows</i>
(e.1) Robert Lee Napier Heirs, Devisees, Successors or Assigns <i>(Requested documentation from William N. Napier 8/15/14)</i>		
(e.1.1) Ernestine Napier Heirs, Devisees, Successors or Assigns <i>(Requested documentation from William N. Napier 8/15/14)</i>		
(e.1.1.1) Robert L. Napier 1850 Woodland Circle #105 Vero Beach, FL 32967		
(e.1.1.2) William Matthew Napier 6320 25th St, SW Vero Beach, FL 32968		
(e.1.1.3) Otis Earl Napier Heirs, Devisees, Successors or Assigns <i>(Requested documentation from Deborah Napier 8/14/14)</i>		
(e.1.1.3.1) Deborah Napier 1146 15th Ave SW Vero Beach, FL 32962		
(f) Grace E. Meadows Mullens Heirs, Devisees, Successors or Assigns <i>(Requested documentation from Archie Meadows 8/12/14)</i>		
(f.1) James H. Mullens Heirs, Devisees, Successors or Assigns		<i>Life estate extinguished</i>
(f.1.2) James H. Mullens, Jr. Heirs, Devisees, Successors or Assigns <i>(requested will)</i>		

Exhibit E
Unit AX-146
Docket VGOB #13-1217-4028-01
List of Owners/Claimants requiring Escrow
(58.80 Acre Unit)

	Net Acres in Unit	Interest in Unit
--	----------------------	---------------------

- | | | |
|--|--|---|
| (f.1.2.1) Catherine Mullens Heirs, Devisees, Successors or Assigns
<i>(requested will)</i> | | |
| (f.2.1.1) James H. Mullens, III
354 Third Quarter Point Rd
Wirtz, VA 24184 | | |
| (f.2.1.2) John Mullens
354 Third Quarter Point Rd
Wirtz, VA 24184 | | |
| (f.2.1.3) Pamela M. Goff Heirs, Devisees, Successors or Assigns
<i>(requested will)</i> | | |
| (f.2.1.3.1) Donald G. Goff
8943 Rhododendron Circle
Lorton, VA 22079 | | |
| (f.2.1.4) Amy Weldon
231 Wintergreen Ln
Brunswick, MD 21716 | | |
| (f.2) Jerry K. Mullins, Sr. Heirs, Devisees, Successors or Assigns
<i>(Requested heirship documentation from Greata Hess Mullins 8/13/14)</i> | | |
| (f.2.1) Greata Hess Mullins
1201 Redwood Ct
Marco Island, FL 34145 | | |
| (f.3) Archie A. Mullens
108 Club Rd NW
Lake Placid, FL 33852 | | |
| (f.4) Thomas K. Mullens Heirs, Devisees, Successors or Assigns
<i>(Requested heirship documentation from Naomi Mullens 8/20/14)</i> | | |
| (f.4.1) Naomia Picklesimer Mullens
4132 Vantage Circle
Sebring, FL 33872 | | |
| (f.4.2) Thomas K. Mullens, Jr
711 Pondsides Ct
York, SC 29745 | | |
| (f.5) Marilyn Frasier Heirs, Devisees, Successors or Assigns
<i>(requested will)</i> | | |
| (f.6) Alverta Largen Heirs, Devisees, Successors or Assigns | | <i>interest to f.2 to f.5)</i> |
| (g) Okie Meadows Shortridge Heirs, Devisees, Successors or Assigns | | |
| (g.1) Richard Shortridge
299 Drews Ln
Cedar Bluff, VA 24609 | | |
| (g.2) Gayle Horton
325 Kings Dr
Salisbury, NC 28144 | | |
| (g.3) Billy D. Shortridge | | <i>pre-deceased Okie Meadows Shortridge</i> |
| (g.3.1) William M. Shortridge
PO Box 874
Richlands, VA 24641 | | |
| (g.3.2) Mary Donna Altizer
270 Edgewater Dr
Cedar Bluff, VA 24609 | | |
| (g.3.3) Eddie A. Shortridge
29 Possum Ln 3223
Palmyra, VA 22963 | | |
| (h) Ivory Robinson Heirs, Devisees, Successors or Assigns | | |
| (h.1) Malcolm Thurston Robinson Heirs, Devisees, Successors or Assigns
<i>(documenting pending contact with heirs)</i> | | |
| (h.1.1) Daniel F. Robinson Heirs, Devisees, Successors or Assigns
<i>(Requested heirship documentation from Charlotte Robinson 8/11/14)</i> | | |

Exhibit E
Unit AX-146
Docket VGOB #13-1217-4028-01
List of Owners/Claimants requiring Escrow
(58.80 Acre Unit)

Net Acres
in Unit Interest in
Unit

- (h.1.1.1) Charlotte L. Jamison Robinson
15312 Nobles Rd
Disputanta, VA 23842
- (h.1.2) Malcolm Thurston Robinson, Jr
Address Unknown
- (h.1.3) Elizabeth R. Robinson
11311 Genito Rd
Ameila Courthouse, VA 23002
- (i) Edward Allen Meadows Heirs, Devisees, Successors or Assigns
(Requested heirship documentation from Edward A Meadows 8/19/14)
- (i.1) Pauline R. Meadows
300 North St
Richlands, VA 24641
- (i.2) Christine Gilsdorf
106 Gables Brook Dr
Huntsville, AL 35806
- (i.3) Lois Ann Meadows Heirs, Devisees, Successors or Assigns
(Requested heirship documentation from Lorie L. Butler 8/14/14)
- (i.3.1) Lorie L. Butler
PO Box703
Monticello, UT 84535
- (i.3.2) Lisa Atkin
Address Unknown
St. George, UT
- (i.3.3) Matt Augustine
246 S. 75 W
Farmington, UT 84025
- (i.3.4) Jason Augustine
1840 E 900S
Salt Lake City, UT 84108
- (i.3.5) Mark Augustine
126 Regatta Lane
Tooele, UT 84074
- (i.3.6) Megan Parks
Address Unknown
Lee, NH
- (i.4) Edward A. Meadows, Jr
269 Woodlands Ct
Kingston Springs, TN 37082
- (i.5) Delores Stinson
290 Yorktown Pl Unit A
Vermillion, OH 44089
- (i.6) Dana Carlisle
7249 Highway 100
Bon Aqua, TN 37025
- (i.7) Judy Meadows Hooker
Box 354 Turkey Creek
Alachua, FL 32615
- (j) Margaret M. Barnes Heirs, Devisees, Successors or Assigns
(Requested heirship documentation from Edward A. Meadows 8/19/14)
- (k) Inez Zoe Meadows Church Heirs, Devisees, Successors or Assigns *no issue*

Tract #1Q - 0.21 acres

COAL OWNERSHIP

- | | | |
|--|------------|---------|
| <ul style="list-style-type: none"> (1) Southern Region Industrial Realty Corp. <i>(Coal except P3 Seam)</i>
<i>Tr. 12 (153.17 acre tract)</i>
Pocahontas Land Corporation, Agent
P. O. Box 1517
Bluefield, WV 24701 | 0.21 acres | 0.3571% |
|--|------------|---------|

Exhibit E
Unit AX-146
Docket VGOB #13-1217-4028-01
List of Owners/Claimants requiring Escrow
(58.80 Acre Unit)

	Net Acres in Unit	Interest in Unit
--	----------------------	---------------------

CBM Royalty Owner:

Pardee Royalty LLC and Pardee Minerals LLC*
P. O. Box 102904
Atlanta, GA 30368-2904

White Wolf Energy, Inc. *
300 Corporate Centre Drive
Scott Depot, WV 25660
(previously Anker Virginia Mining Company, Inc.)

* According to a prior agreement, the CBM royalties will be split 50/50.

(2) CNX RCPC LLC <i>(Coal in P3 Seam only)</i> ** 10545 Riverside Drive Oakwood, VA 24631	0.21 acres	
---	------------	--

** Note: There is no Issue - Does not receive royalty for P3 Seam ownership.

OIL & GAS OWNERSHIP

(1) Patricia Louise Allen 124 Elmwood Ave Churchill, TN 37642	0.21 acres	0.3571%
---	------------	---------

Tract #1R - 0.16 acres

COAL OWNERSHIP

(1) Southern Region Industrial Realty Corp. <i>(Coal except P3 Seam)</i> <i>Tr. 12 (153.17 acre tract)</i> Pocahontas Land Corporation, Agent P. O. Box 1517 Bluefield, WV 24701	0.16 acres	0.2721%
--	------------	---------

CBM Royalty Owner:

Pardee Royalty LLC and Pardee Minerals LLC*
P. O. Box 102904
Atlanta, GA 30368-2904

White Wolf Energy, Inc. *
300 Corporate Centre Drive
Scott Depot, WV 25660
(previously Anker Virginia Mining Company, Inc.)

Exhibit E
Unit AX-146
Docket VGOB #13-1217-4028-01
List of Owners/Claimants requiring Escrow
(58.80 Acre Unit)

	Net Acres in Unit	Interest in Unit
<i>* According to a prior agreement, the CBM royalties will be split 50/50.</i>		
(2) CNX RCPC LLC (Coal in P3 Seam only) ** 10545 Riverside Drive Oakwood, VA 24631	0.16 acres	
** Note: There is no Issue - Does not receive royalty for P3 Seam ownership.		

OIL & GAS OWNERSHIP

(1) Commonwealth of Virginia Department of Transportation 870 Bonham Road Bristol, VA 24201-2002	0.16 acres	0.2721%
---	------------	---------

Tract #1S - 0.06 acres

COAL OWNERSHIP

(1) Southern Region Industrial Realty Corp. (Coal except P3 Seam) <i>Tr. 12 (153.17 acre tract)</i> Pocahontas Land Corporation, Agent P. O. Box 1517 Bluefield, WV 24701	0.06 acres	0.1020%
---	------------	---------

CBM Royalty Owner:

Pardee Royalty LLC and Pardee Minerals LLC*
P. O. Box 102904
Atlanta, GA 30368-2904

White Wolf Energy, Inc. *
300 Corporate Centre Drive
Scott Depot, WV 25660
(previously Anker Virginia Mining Company, Inc.)

** According to a prior agreement, the CBM royalties will be split 50/50.*

(2) CNX RCPC LLC (Coal in P3 Seam only) ** 10545 Riverside Drive Oakwood, VA 24631	0.06 acres	
--	------------	--

**** Note: There is no Issue - Does not receive royalty for P3 Seam ownership.**

OIL & GAS OWNERSHIP

(1) Commonwealth of Virginia Department of Transportation 870 Bonham Road Bristol, VA 24201-2002	0.06 acres	0.1020%
---	------------	---------

Tract #1T - 0.11 acres

COAL OWNERSHIP

(1) Southern Region Industrial Realty Corp. (Coal except P3 Seam) <i>Tr. 12 (153.17 acre tract)</i> Pocahontas Land Corporation, Agent P. O. Box 1517 Bluefield, WV 24701	0.11 acres	0.1871%
---	------------	---------

CBM Royalty Owner:

Pardee Royalty LLC and Pardee Minerals LLC*
P. O. Box 102904
Atlanta, GA 30368-2904

White Wolf Energy, Inc. *
300 Corporate Centre Drive
Scott Depot, WV 25660
(previously Anker Virginia Mining Company, Inc.)

** According to a prior agreement, the CBM royalties will be split 50/50.*

Exhibit E
Unit AX-146
Docket VGOB #13-1217-4028-01
List of Owners/Claimants requiring Escrow
(58.80 Acre Unit)

	Net Acres in Unit	Interest in Unit
(2) CNX RCPC LLC <i>(Coal in P3 Seam only)</i> ** 10545 Riverside Drive Oakwood, VA 24631	0.11 acres	

**** Note: There is no Issue - Does not receive royalty for P3 Seam ownership.**

OIL & GAS OWNERSHIP

(1) Commonwealth of Virginia Department of Transportation 870 Bonham Road Bristol, VA 24201-2002	0.11 acres	0.1871%
---	------------	---------

Tract #1U - 0.15 acres

COAL OWNERSHIP

(1) Southern Region Industrial Realty Corp. <i>(Coal except P3 Seam)</i> <i>Tr. 12 (153.17 acre tract)</i> Pocahontas Land Corporation, Agent P. O. Box 1517 Bluefield, WV 24701	0.15 acres	0.2551%
--	------------	---------

CBM Royalty Owner:

Pardee Royalty LLC and Pardee Minerals LLC*
P. O. Box 102904
Atlanta, GA 30368-2904

White Wolf Energy, Inc. *
300 Corporate Centre Drive
Scott Depot, WV 25660
(previously Anker Virginia Mining Company, Inc.)

*** According to a prior agreement, the CBM royalties will be split 50/50.**

(2) CNX RCPC LLC <i>(Coal in P3 Seam only)</i> ** 10545 Riverside Drive Oakwood, VA 24631	0.15 acres	
---	------------	--

**** Note: There is no Issue - Does not receive royalty for P3 Seam ownership.**

OIL & GAS OWNERSHIP

(1) Commonwealth of Virginia Department of Transportation 870 Bonham Road Bristol, VA 24201-2002	0.15 acres	0.2551%
---	------------	---------

Tract #1V - 0.13 acres

COAL OWNERSHIP

(1) Southern Region Industrial Realty Corp. <i>(Coal except P3 Seam)</i> <i>Tr. 12 (153.17 acre tract)</i> Pocahontas Land Corporation, Agent P. O. Box 1517 Bluefield, WV 24701	0.13 acres	0.2211%
--	------------	---------

CBM Royalty Owner:

Pardee Royalty LLC and Pardee Minerals LLC*
P. O. Box 102904
Atlanta, GA 30368-2904

White Wolf Energy, Inc. *
300 Corporate Centre Drive
Scott Depot, WV 25660
(previously Anker Virginia Mining Company, Inc.)

*** According to a prior agreement, the CBM royalties will be split 50/50.**

(2) CNX RCPC LLC <i>(Coal in P3 Seam only)</i> ** 10545 Riverside Drive Oakwood, VA 24631	0.13 acres	
---	------------	--

Exhibit E
Unit AX-146
Docket VGOB #13-1217-4028-01
List of Owners/Claimants requiring Escrow
(58.80 Acre Unit)

Net Acres
in Unit Interest in
Unit

**** Note: There is no Issue - Does not receive royalty for P3 Seam ownership.**

OIL & GAS OWNERSHIP

(1)	Commonwealth of Virginia Department of Transportation 870 Bonham Road Bristol, VA 24201-2002	0.13 acres	0.2211%
-----	---	------------	---------

Tract #1W - 2.66 acres

COAL OWNERSHIP

(1)	Southern Region Industrial Realty Corp. <i>(Coal except P3 Seam)</i> <i>Tr. 12 (153.17 acre tract)</i> Pocahontas Land Corporation, Agent P. O. Box 1517 Bluefield, WV 24701	2.66 acres	4.5238%
-----	--	------------	---------

CBM Royalty Owner:

Pardee Royalty LLC and Pardee Minerals LLC*
P. O. Box 102904
Atlanta, GA 30368-2904

White Wolf Energy, Inc. *
300 Corporate Centre Drive
Scott Depot, WV 25660
(previously Anker Virginia Mining Company, Inc.)

*** According to a prior agreement, the CBM royalties will be split 50/50.**

(2)	CNX RCPC LLC <i>(Coal in P3 Seam only)</i> ** 10545 Riverside Drive Oakwood, VA 24631	2.66 acres	
-----	---	------------	--

**** Note: There is no Issue - Does not receive royalty for P3 Seam ownership.**

OIL & GAS OWNERSHIP

(1)	Ivory I. Brown PO Box 622 Richlands, VA 24641	2.66 acres	4.5238%
-----	---	------------	---------

Tract #1X - 0.05 acres

COAL OWNERSHIP

(1)	Southern Region Industrial Realty Corp. <i>(Coal except P3 Seam)</i> <i>Tr. 12 (153.17 acre tract)</i> Pocahontas Land Corporation, Agent P. O. Box 1517 Bluefield, WV 24701	0.05 acres	0.0850%
-----	--	------------	---------

CBM Royalty Owner:

Pardee Royalty LLC and Pardee Minerals LLC*
P. O. Box 102904
Atlanta, GA 30368-2904

White Wolf Energy, Inc. *
300 Corporate Centre Drive
Scott Depot, WV 25660
(previously Anker Virginia Mining Company, Inc.)

*** According to a prior agreement, the CBM royalties will be split 50/50.**

(2)	CNX RCPC LLC <i>(Coal in P3 Seam only)</i> ** 10545 Riverside Drive Oakwood, VA 24631	0.05 acres	
-----	---	------------	--

**** Note: There is no Issue - Does not receive royalty for P3 Seam ownership.**

Exhibit E
Unit AX-146
Docket VGOB #13-1217-4028-01
List of Owners/Claimants requiring Escrow
(58.80 Acre Unit)

	Net Acres in Unit	Interest in Unit
<u>OIL & GAS OWNERSHIP</u>		
(1) Ivory I. Brown PO Box 622 Richlands, VA 24641	0.05 acres	0.0850%
<u>Tract #1Y - 0.31 acres</u>		
<u>COAL OWNERSHIP</u>		
(1) Southern Region Industrial Realty Corp. <i>(Coal except P3 Seam)</i> <i>Tr. 12 (153.17 acre tract)</i> Pocahontas Land Corporation, Agent P. O. Box 1517 Bluefield, WV 24701	0.31 acres	0.5272%
<u>CBM Royalty Owner:</u>		
Pardee Royalty LLC and Pardee Minerals LLC* P. O. Box 102904 Atlanta, GA 30368-2904		
White Wolf Energy, Inc. * 300 Corporate Centre Drive Scott Depot, WV 25660 <i>(previously Anker Virginia Mining Company, Inc.)</i>		
* According to a prior agreement, the CBM royalties will be split 50/50.		
(2) CNX RCPC LLC <i>(Coal in P3 Seam only)</i> ** 10545 Riverside Drive Oakwood, VA 24631	0.31 acres	
** Note: There is no Issue - Does not receive royalty for P3 Seam ownership.		
<u>OIL & GAS OWNERSHIP</u>		
(1) Commonwealth of Virginia Department of Transportation 870 Bonham Road Bristol, VA 24201-2002	0.31 acres	0.5272%
<u>Tract #1Z - 0.03 acres</u>		
<u>Escrow due to Title conflict</u>		
<u>COAL OWNERSHIP</u>		
(1) Southern Region Industrial Realty Corp. <i>(Coal except P3 Seam)</i> <i>Tr. 12 (153.17 acre tract)</i> Pocahontas Land Corporation, Agent P. O. Box 1517 Bluefield, WV 24701	0.03 acres	0.0510%
<u>CBM Royalty Owner:</u>		
Pardee Royalty LLC and Pardee Minerals LLC* P. O. Box 102904 Atlanta, GA 30368-2904		
White Wolf Energy, Inc. * 300 Corporate Centre Drive Scott Depot, WV 25660 <i>(previously Anker Virginia Mining Company, Inc.)</i>		
* According to a prior agreement, the CBM royalties will be split 50/50.		
(2) CNX RCPC LLC <i>(Coal in P3 Seam only)</i> ** 10545 Riverside Drive Oakwood, VA 24631	0.03 acres	
** Note: There is no Issue - Does not receive royalty for P3 Seam ownership.		

Exhibit E
Unit AX-146
Docket VGOB #13-1217-4028-01
List of Owners/Claimants requiring Escrow
(58.80 Acre Unit)

	Net Acres in Unit	Interest in Unit
<u>OIL & GAS OWNERSHIP</u>		
(1) Levi Hickman Heirs, Devises, Successors or Assigns	0.03 acres	0.0510%
(a) Susie P. Taylor Heirs, Devises, Successors or Assigns <i>(Doc pending contact with heir)</i>	0.0038 acres 1/8 of 0.03 acres	0.0064%
(a.1) Mary Elizabeth Gibson <i>Address Unknown</i> Sevierville, TN		
(b) Ruey J. Crigger Heirs, Devises, Successors or Assigns		
(b.1) Kelly Crigger Heirs, Devises, Successors or Assigns		
(b.1.1) Laura "Dickie" Crigger Heirs, Devises, Successors or Assigns		
(b.1.2) Gertrude C. Shell Heirs, Devises, Successors or Assigns		
(b.1.2.1) Marjorie Shell Allen 22c Rr 2, 22C Lindsay, WV 24951	0.0004 acres 1/80 of 0.03 acres	0.0006%
(b.1.2.2) Patricia Shell Dishner HC 65 Box 100 Forest Hill, WV 24935	0.0004 acres 1/80 of 0.03 acres	0.0006%
(b.1.3) Mary Margaret Johnson Heirs, Devises, Successors or Assigns		
(b.1.3.1) Raymond H. Johnson PO Box 38 Richlands, VA 24641	0.0001 acres 1/240 of 0.03 acres	0.0002%
(b.1.3.2) Ralph Kenneth Johnson 170 Par Place Abingdon, VA 24211	0.0001 acres 1/240 of 0.03 acres	0.0002%
(b.1.3.3) Danny Johnson 1526 Brush Mtn Dr Salem, VA 24153	0.0001 acres 1/240 of 0.03 acres	0.0002%
(b.1.3.4) Linda Whitt 9632 Sliding Hill Rd Ashland, VA 23005	0.0001 acres 1/240 of 0.03 acres	0.0002%
(b.1.3.5) Sara K. Sluss 201 Lakeview Ln Johnson City, TN 37615	0.0001 acres 1/240 of 0.03 acres	0.0002%
(b.1.3.6) Wanda Wade 3744 Rosebud Rd Loganville, GA 30052	0.0001 acres 1/240 of 0.03 acres	0.0002%
(b.1.4) Annie Crigger Cooper Heirs, Devises, Successors or Assigns		
(b.1.4.1) John Lewis Cooper Heirs, Devises, Successors or Assigns		
(b.1.4.1.1) Lewis Eugene Cooper 301 8th St Vinton, VA 24179	0.0003 acres 1/120 of 0.03 acres	0.0004%
(b.1.4.1.2) Kelly Richard Cooper 318 Langland Dr Vinton, VA 24179	0.0003 acres 1/120 of 0.03 acres	0.0004%

Exhibit E
Unit AX-146
Docket VGOB #13-1217-4028-01
List of Owners/Claimants requiring Escrow
(58.80 Acre Unit)

	Net Acres in Unit	Interest in Unit
(b.1.4.1.3) Elisabeth Ann Falls 1043 Maywood Dr Vinton, VA 24179	0.0003 acres 1/120 of 0.03 acres	0.0004%
(b.1.5) Hazel Crigger Lane Heirs, Devisees, Successors or Assigns		
(b.1.5.1) Betty Lee Lane 537 Dean Archer Rd Jonesborough, TN 37659	0.0004 acres 1/80 of 0.03 acres	0.0006%
(b.1.5.2) Mary Jane Minnick 5516 Arapaho Dr Kingsport, TN 37664	0.0004 acres 1/80 of 0.03 acres	0.0006%
(b.1.6) Dorothy Frazier 104 Greenwood Lane Kingsport, TN 37663	0.0004 acres 1/80 of 0.03 acres	0.0006%
(c) Martha Stump Heirs, Devisees, Successors or Assigns <i>(Doc mailed 10/10/14)</i>	0.0038 acres 1/8 of 0.03 acres	0.0064%
(c.1) John M. Stump	<i>Life estate extinguished</i>	
(c.1.1) Albert C. Stump Heirs, Devisees, Successors or Assigns		
(c.1.1.1) Lillian Fern Stump	<i>Life estate extinguished</i>	
(c.1.1.1.1) Ernest Eugene Stump Heirs, Devisees, Successors or Assigns		
(c.1.1.1.1.1) Eugenia Stump Rt 2 Box 250A North Tazewell, VA 24630		
(c.1.2) Laura Vandyke Heirs, Devisees, Successors or Assigns		
(c.1.2.1) George Lafayette Vandyke Heirs, Devisees, Successors or assigns		
(c.1.2.1.1) Sue Christian Vandyke Myer 5601 Myrtle Dr Ft Pierce, FL 34982		
(c.1.3) Mary Alice Stump Vance Heirs, Devisees, Successors or Assigns		
(c.1.3.1) Mary Louise Vance Pruett Heirs, Devisees, Successors or Assigns		
(c.1.3.1.1) Mary Jess Hale 20086 Saturn Dr Abingdon, VA 24211		
(c.1.3.1.2) James Pruett Heirs, Devisees, Successors or Assigns		
(c.1.3.1.2.1) Mary Kinder 130 Gateway Dr Richlands, VA 24641		
(c.1.4) Fannie Ellen Lowe Heirs, Devisees, Successors or Assigns		
(c.1.4.1) Donald Bruce Lowe 19258 Pleasant View Dr Abingdon, VA 24211		
(c.1.4.2) Gerald Wayne Lowe 10400 Ramble Ridge Ct Weeki Wakka, FL 34613		

Exhibit E
Unit AX-146
Docket VGOB #13-1217-4028-01
List of Owners/Claimants requiring Escrow
(58.80 Acre Unit)

	Net Acres in Unit	Interest in Unit
(c.1.4.3) Janice Carol Moore 5 Birnam Dr New Castle, DE 19720		
(c.1.5) James I. Stumpp Heirs, Devisees, Successors or Assigns		
(c.1.5.1) Frances Maye Stumpp		<i>Life estate extinguished</i>
(c.1.5.1.1) James Kenneth Stump Heirs, Devisees, Successors or Assigns		
(c.1.5.1.1.1) Kathy Jane Stumpp Hess PO Box 800 N. Tazewell, VA 24630		
(c.1.5.1.2) John D. Stumpp Heirs, Devisees, Successors or Assigns		
(c.1.5.1.2.1) Shelby Ruth Stumpp 385 Drew Ln Cedar Bluff, VA 24609		
(c.1.5.1.3) Vicki Knuckles Box 717 Rt 115 Richlands, VA 24641		
(c.1.5.1.4) Cecil Ray Stumpp Box 717 Rt 115 Richlands, VA 24641		
(c.1.5.1.5) Mike Stumpp Box 717 Rt 115 Richlands, VA 24641		
(c.1.6) Zola Stumpp 1315 4th St Richlands, VA 24641		
(c.1.7) Cecil Stumpp Heirs, Devisees, Successors or Assigns		
(c.1.7.1) Lenita Jane Stumpp 9950 SW 69th Ct Trenton, FL 32693		
(c.1.8) Martha Cordle Heirs, Devisees, Successors or Assigns		
(c.1.8.1) James C. Cordle Heirs, Devisees, Successors or Assigns		
(c.1.8.1.1) Louella Rebecca Shelton 292 Maid St/PO Box 1901 Cedar Bluff, VA 24609		
(c.1.8.1.2) Harold Crockett Cordle 20 Meadowlark Ln Spartanburg, SC 29306		
(c.1.9) Gladys Stump Lester Heirs		<i>Deceased - no issue - interest back to siblings</i>
(c.1.10) Hubert Stumpp Heirs		<i>Deceased - no issue - interest back to siblings</i>
(d) Elizabeth Hickman Heirs, Devisees, Successors or Assigns <i>(Documentation pending contact with heirs)</i>	0.0038 acres 1/8 of 0.03 acres	0.0064%
(e) Fannie K. Woody Heirs, Devisees, Successors or Assigns <i>(Documentation pending contact with heirs)</i>	0.0038 acres 1/8 of 0.03 acres	0.0064%
(e.1) Hampton Woody Heirs, Devisees, Successors or Assigns		

Exhibit E
Unit AX-146
Docket VGOB #13-1217-4028-01
List of Owners/Claimants requiring Escrow
(58.80 Acre Unit)

	Net Acres in Unit	Interest in Unit
(e.1.1) Hope Ring Heirs, Devisees, Successors or Assigns		
(e.1.1.1) David Ring 4108 Bloomingdale Rd Kingsport, TN 37660		
(f) Nannie Belle Merrifield Heirs, Devisees, Successors or Assigns <i>(Documentation pending contact with heirs)</i>	0.0038 acres 1/8 of 0.03 acres	0.0064%
(g) Hubert Britton Hickman Heirs, Devisees, Successors or Assigns <i>(Documentation pending contact with heirs)</i>	0.0038 acres 1/8 of 0.03 acres	0.0064%
(g.1) Cora Alice Day Hickman Heirs	<i>Life estate extinguished</i>	
(g.1.1) James Hubert Hickman Heirs, Devisees, Successors or Assigns		
(g.1.2) Patsy Ruth Hickman Heirs, Devisees, Successors or Assigns		
(g.1.3) Shirley Nell Hickman Allen Heirs, Devisees, Successors or Assigns		
(h) Cora J. Bullen Heirs, Devisees, Successors or Assigns <i>(Documentation pending contact with heirs)</i>	0.0038 acres 1/8 of 0.03 acres	0.0064%
(h.1) Hal E. Bullen Heirs	<i>Life estate extinguished</i>	
(h.1.1) Mary Ann (Nancy) Ketron Beckler <i>Address Unknown</i>		
(h.1.2) Martha Jane Bullen Watts Heirs, Devisees, Successors or Assigns <i>Heirs Unknown</i>		
OR		
(1) Commonwealth of Virginia Department of Transportation 870 Bonham Road Bristol, VA 24201-2002	0.03 acres	0.0510%
Tract #4 - 0.30 acres		
Escrow due to Unknown		
COAL OWNERSHIP		
(1) H.L. Spratt Heirs, Devisees, Successors or Assigns <i>(0.53 acre tract)</i> <i>Heirs/Address Unknown</i>	0.30 acres	0.5102%
OIL & GAS OWNERSHIP		
(1) H.L. Spratt Heirs, Devisees, Successors or Assigns <i>(0.53 acre tract)</i> <i>Heirs/Address Unknown</i>	0.30 acres	0.5102%
TOTAL CONFLICTS:		
	Acreage in Unit	55.48
	Percentage of Unit	94.3537%

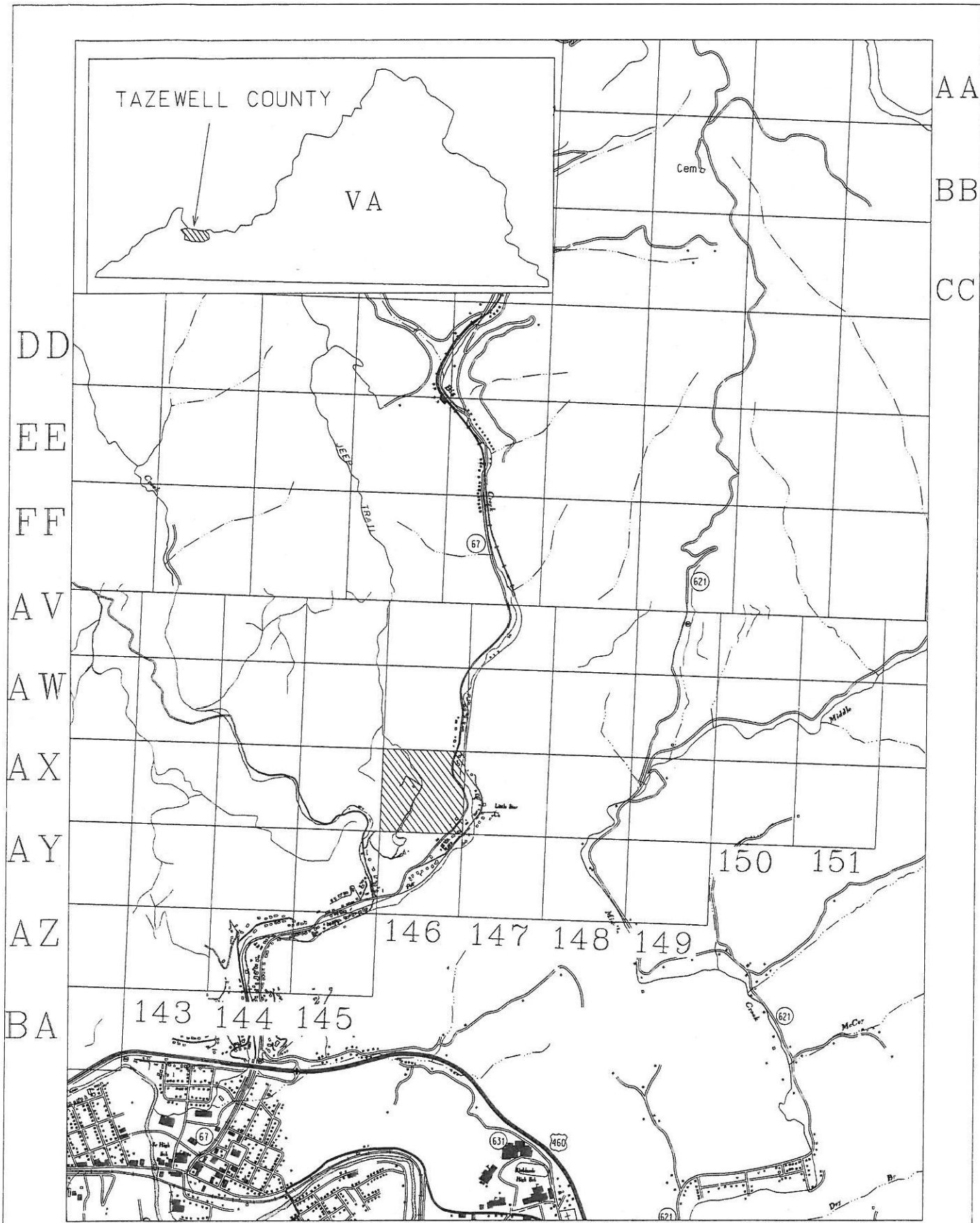

EXHIBIT A1
 UNIT AX-146
 VGOB-13-1217-4028-01