

BEFORE THE VIRGINIA GAS AND OIL BOARD

APPLICANT: CNX Gas Company LLC

DIVISION OF GAS AND OIL  
DOCKET NO.: VGOB 93-0420-0362-03

RELIEF SOUGHT: RE-POOLING

LOCATION: SEE EXHIBITS "A" AND "A1"

HEARING DATE: November 18, 2014

UNIT NUMBER: O-41

IN THE OAKWOOD COALBED METHANE GAS FIELD I & II

**BUCHANAN** COUNTY, VIRGINIA

APPLICATION

1. **Applicant and its counsel:** Applicant is CNX Gas Company LLC, 2481 John Nash Blvd., Bluefield, West Virginia 24701, 304/323-6500. Applicant's counsel is Mark A. Swartz, Esquire, of the firm Swartz Law Offices, PLLC, 601 Sixth Avenue, Suite 201, P.O. Box 1808, St. Albans, WV 25177-1808.
2. **Relief sought:** Re-Pooling under Oakwood Coalbed Methane Gas Field I & II.
3. **Legal Authority:** Va. Code Ann. §45.1-361.1 et seq. 4 VAC 25-160-10 et seq. and relevant Virginia Gas and Oil Board Orders heretofore promulgated pursuant to law including OGCB 3-90; VGOB-91-1119-162; VGOB 92/02/16-0336; and VGOB 93/03/16-0349.
4. **Type of well(s):** Coalbed methane, including increased density wells as required by mining plans.
5. **Permit numbers, if any:** 604 Permit#2110; 607 Permit#2183; O41A Permit#10229
6. **Plat:** Annexed hereto are Exhibit A and the Tract Identifications for Exhibit A. The Plat shows the size and shape of the unit and the boundaries of the tracts within the unit. The plat is certified by a licensed professional engineer and is attested by the undersigned on behalf of the applicant to be in conformity with existing orders issued by the Board.
7. **Status of interests to be re-pooled and Applicant' standing:** The respondents whose interests are sought to be re-pooled by the Applicant are:

*Ruth Culbertson Heirs, Devisees, Successors or Assigns including William A. Culbertson, George M. Culbertson, Carole Lee Culbertson Meade, Nancy Elaine Culbertson Ratliff, Cora Metcalf Franks Estate c/o J.C. Franks, Consol Buchanan Mining Company, CNX Gas Company LLC; James McGuire Land Trust; P.J. Brown Heirs, Devisees, Successors or Assigns including Mary Ann Mullins Trust, Susan G. Maynard Trust, Lynn A. Lawson Trust, Barrett L. Crawford, Trustee, James F. Thompson, Janie T. Hall, Oscar W. Thompson, III, William T. Scott, John H. Scott, III, Suzy J. DeLong Trust, Charles R. Vanhooose Trust, William C. Vanhooose Trust, Cassady Family Ventures, LLC, Travis C. Ramsey, Cole W. Ramsey, James P. Ramsey, Jr., Susan Joyce Ramsey Aldrich, Joe B. Ramsey, Sr., William N. Ramsey, Jr., Teddy Colley, E. Lynette Lemaire, Gillespie Company, Waban Page Carter, Johnnye Letterman, Toni Bates McGowan, Eldridge Brown Company, Charles Robert McKenry, Nancy McKenry Goss, James Reinhardt McHenry, Jr.,*

*Monica Johnson, Margaret Nash, John A. McKenry, III, Elizabeth Mayhew, Cynthia McKenry-Therrien, Natalie Sue Callis, Ellen Allen, Eloise G. McKenry Trust, Claire C. McKenry, Rodney Lynn Brown, Sasrah Buchanan, Martha B. & Robert W. Short, Buford Earl Steele, Kenneth Carter, Tina Carter, David Carter, Jennifer Carter Wiles, Roberta C. Grove, Shirley G. Singhas, Amber Frazier, Roxie Brown, Brenda Owens Brown, Nora Catherine Damron, Virginia Brown Palmer, Benjamin Patton Brown, Charles Henry Brown, William David Brown, Eugene L. Brown, Jr., Joseph B. Martin, Jr., Morris R. Lee, Barbara Taylor Pauley, Glenn C. Taylor, Pamela Brown Taylor, Robin Viets, Myra Brown Poseno Mullins, Lena C. Day Short, June Day Cook, Evelyn Estep, Rita Justice, Mary Poore, Missy Perry, John Pete Day, Calvin Dennis Day, Dewey Lee Day, Delmas Ray Day, Roy L. Day, Kylie Willis Day, Estal W. Day heirs; Evelyn M. Stilwell; Billy Francis Keen, George H. Keen, Ronnie Nelson Keen; Norfolk Southern Railway Company*

Further, said respondents are listed in Exhibit B-3 hereto which describes their interests/claims. The respondents and others whose interests are subject to escrow under §45.1-361.21.D. are identified at Exhibit E. The annexed Exhibit A, page 2, sets forth the total interest(s) held by Applicant in the unit.

8. **Formation(s) to be produced and estimates:** All coal seams and associated strata below the Tiller seam of coal all as more particularly described in the annexed proposed order. The estimated total production from subject unit is 125 to 550 MMCF. The estimated amount of reserves from the subject drilling unit is 125 to 550 MMCF. These figures concerning estimated production and the amount of reserves are, however, estimates only that are not based upon actual production and should not be relied upon for any purpose. It should not be assumed that final production before plugging and abandonment will equal estimated reserves.

9. **Estimate of allowable costs:** \$707,295.72 (Well CBM-604 \$237,740.10; Well CBM-607 \$188,070.62; Well CBM-O41A \$281,485.00) See Exhibit C which estimates/reports the costs associated with one frac well. To the extent additional wells may be required by mine plans in the Buchanan No. 1 Mine, the costs of any such additional wells as may be permitted by the Division of Gas and Oil, in accordance with the provisions of §45.1-361.20.C., Code of Virginia, will not be allocated for frac well production to the subject unit by the Operator.

10. **Attestation:** The foregoing application, to the best of my knowledge, information, and belief, is true and correct.

**CNX Gas Company LLC**  
**Applicant**

By: \_\_\_\_\_

  
**Anita D. Duty**  
**Pooling Supervisor**  
CNX Land LLC  
2481 John Nash Blvd.  
Bluefield, WV 24701

BEFORE THE VIRGINIA GAS AND OIL BOARD

APPLICANT: CNX Gas Company LLC

DIVISION OF GAS AND OIL  
DOCKET NO. VGOB 93-0420-0362-03

RELIEF SOUGHT: RE-POOLING

UNIT NUMBER: O-41

NOTICE OF HEARING

HEARING DATE: November 18, 2014  
PLACE: Russell County Conference Center  
135 Highlands Drive  
Lebanon, Virginia 24266  
TIME: 9:00 AM

COMMONWEALTH OF VIRGINIA:

To: *Ruth Culbertson Heirs, Devises, Successors or Assigns including William A. Culbertson, George M. Culbertson, Carole Lee Culbertson Meade, Nancy Elaine Culbertson Ratliff, Cora Metcalf Franks Estate c/o J.C. Franks, Consol Buchanan Mining Company, CNX Gas Company LLC; James McGuire Land Trust; P.J. Brown Heirs, Devises, Successors or Assigns including Mary Ann Mullins Trust, Susan G. Maynard Trust, Lynn A. Lawson Trust, Barrett L. Crawford, Trustee, James F. Thompson, Janie T. Hall, Oscar W. Thompson, III, William T. Scott, John H. Scott, III, Suzy J. Delong Trust, Charles R. Vanhooose Trust, William C. Vanhooose Trust, Cassady Family Ventures, LLC, Travis C. Ramsey, Cole W. Ramsey, James P. Ramsey, Jr., Susan Joyce Ramsey Aldrich, Joe B. Ramsey, Sr., William N. Ramsey, Jr., Teddy Colley, E. Lynette Lemaire, Gillespie Company, Waban Page Carter, Johnnye Letterman, Toni Bates McGowan, Eldridge Brown Company, Charles Robert McKenry, Nancy McKenry Goss, James Reinhardt McHenry, Jr., Monica Johnson, Margaret Nash, John A. McKenry, III, Elizabeth Mayhew, Cynthia McKenry-Therrien, Natalie Sue Callis, Ellen Allen, Eloise G. McKenry Trust, Claire C. McKenry, Rodney Lynn Brown, Sasrah Buchanan, Martha B. & Robert W. Short, Buford Earl Steele, Kenneth Carter, Tina Carter, David Carter, Jennifer Carter Wiles, Roberta C. Grove, Shirley G. Singhas, Amber Frazier, Roxie Brown, Brenda Owens Brown, Nora Catherine Damron, Virginia Brown Palmer, Benjamin Patton Brown, Charles Henry Brown, William David Brown, Eugene L. Brown, Jr., Joseph B. Martin, Jr., Morris R. Lee, Barbara Taylor Pauley, Glenn C. Taylor, Pamela Brown Taylor, Robin Viets, Myra Brown Poseno Mullins, Lena C. Day Short, June Day Cook, Evelyn Estep, Rita Justice, Mary Poore, Missy Perry, John Pete Day, Calvin Dennis Day, Dewey Lee Day, Delmas Ray Day, Roy L. Day, Kylie Willis Day, Estal W. Day heirs; Evelyn M. Stilwell; Billy Francis Keen, George H. Keen, Ronnie Nelson Keen; Norfolk Southern Railway Company*

1. **Applicant and its counsel:** Applicant is CNX Gas Company LLC, 2481 John Nash Blvd., Bluefield, West Virginia 24701. Applicant's counsel is Mark A. Swartz, of the firm Swartz Law Offices, PLLC, 601 Sixth Avenue, Suite 201, P.O. Box 1808, St. Albans, WV 25177-1808.

2. **Relief sought:** Re-Pooling.

3. **Proposed provisions of order:** (a) **Re-Pooling** all the interests and estates of the persons named above in coalbed methane in the unit in question; (b) Establishing a procedure whereby each respondent shall have the right to make elections; (c) Providing that any respondent who does not make a timely election shall be deemed to have leased or assigned his coalbed methane gas interests to the applicant at a rate to be established by the Board; (d) Designating CNX Gas Company LLC as Unit Operator; (e) Making any necessary provisions for the escrow of funds; (f) Granting such other relief as is merited by the evidence and is just and equitable, whether or not such relief has been specifically requested herein.

4. **Legal Authority:** Va. Code Ann. §45.1-361.1 *et seq.* 4 VAC 25-160-10 *et seq.* and relevant Virginia Gas and Oil Board Orders heretofore promulgated pursuant to law including OGCB 3-90; VGOB-91-1119-162; VGOB 92/02/16-0336; and VGOB 93/03/16-0349.

5. **Type of well(s):** Coalbed methane.

6. **Plat:** Annexed hereto are Exhibit A, Exhibit A1 and the Tract Identifications for Exhibit A. The Plat shows the size and shape of the unit and the boundaries of the tracts within the unit. The Tract Identification page shows the percentage of acreage in each tract. The plat is certified by a licensed professional engineer and is attested by the undersigned on behalf of the applicant to be in conformity with existing orders issued by the Board.

7. **Your interest or claim sought to be pooled by this Application pertains to coalbed methane gas.**

8. **Formation(s) to be produced and estimates:** All coal seams and associated strata below the Tiller seam of coal all as more particularly described in the annexed proposed order. The estimated total production from subject unit is 125 to 550 MMCF. The estimated amount of reserves from the subject drilling unit is 125 to 550 MMCF. These figures concerning estimated production and the amount of reserves are, however, estimates only that are not based upon actual production and should not be relied upon for any purpose. It should not be assumed that final production before plugging and abandonment will equal estimated reserves.

9. **Estimate of allowable costs:** \$707,295.72 (Well CBM-604 \$237,740.10; Well CBM-607 \$188,070.62; Well CBM-O41A \$281,485.00)

10. **Attestation:** The foregoing application to the best of my knowledge, information, and belief is true and correct.

**NOTICE IS FURTHER GIVEN** that this cause has been set for hearing and the taking of evidence before the Board at 9:00 AM, on **November 18, 2014**, at the Russell County Conference Center, 135 Highlands Drive, Lebanon, Virginia, 24266 and that notice will be published as required by law and the rules of the Board.

**NOTICE IS FURTHER GIVEN** that you may attend this hearing, with or without an attorney, and offer evidence or state any comments you have. For further information or a copy of the application and exhibits, either contact the Virginia Gas and Oil Board, State Oil and Gas Inspector, Department of Mines, Minerals and Energy, Division of Gas and Oil, P. O. Box 159, Lebanon, Virginia 24266, 276/415-9650 or the Applicant at the address shown below.

DATED: 10/17/14

**CNX Gas Company LLC**

Applicant

By:

**Anita D. Duty**  
**Pooling Supervisor**  
CNX Land LLC

2481 John Nash Blvd.  
Bluefield, West Virginia 24701

PROPERTY LINES SHOWN ON THIS PLAT WERE TAKEN FROM DEED DESCRIPTIONS AND CHAIN OF TITLE AND DOES NOT REPRESENT A CURRENT FIELD SURVEY.

BEARING AND DISTANCE TO OTHER EXISTING WELLS WITHIN 2500' RADIUS OF O41A  
 CBM-608 N 61°35'28" W 2149.97'  
 CBM-605 N 89°14'59" W 2157.18'  
 CBM-602 S 58°38'24" W 2122.48'  
 CBM-610 N 10°25'02" W 2041.84'  
 CBM-609 N 24°55'01" E 2201.73'  
 CBM-607 N 44°32'26" W 1194.45'  
 CBM-604 S 79°46'12" W 851.34'  
 CBM-603 S 85°47'45" E 1580.90'  
 CBM-601 S 21°19'44" E 1222.74'  
 CBM-600 S 49°54'13" E 1857.07'

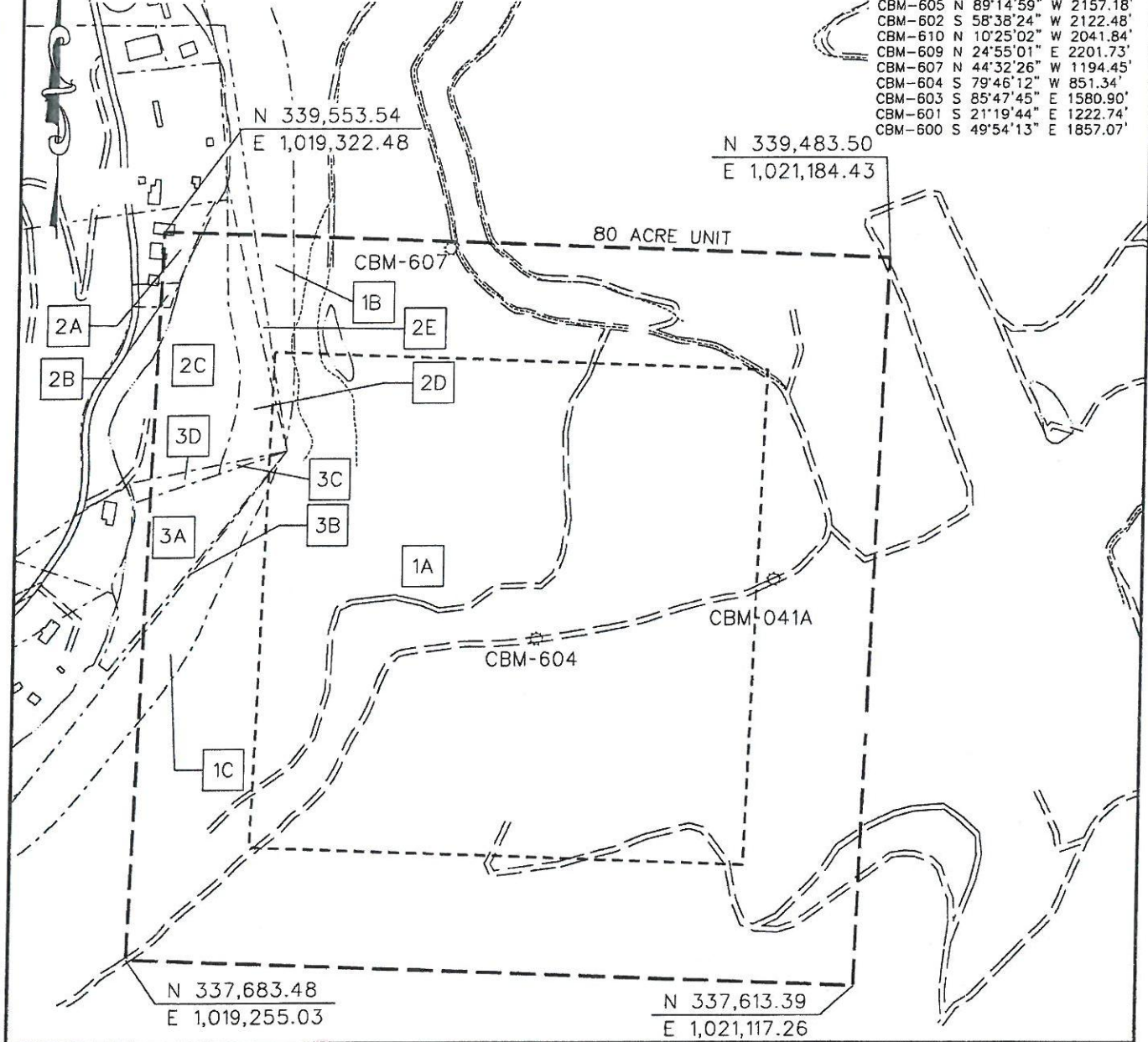

Digitally signed by Stephen E Maxfield  
 DN: c=US, o=IdenTrust ACES Business Representative, ou=D. R. PRICE ENGINEERING AND LAND SURVEYING INC PC, cn=Stephen E Maxfield, 0.9.2342.19200300.100.1.1=A0109800000013B4DEE1AFB000057FD  
 Date: 2014.10.08 09:36:31 -04'00'

EXHIBIT A  
 OAKWOOD FIELD  
 UNIT O41  
 FORCE POOLING  
 VGOB 93-0420-0362-03

Company CNX Gas Company LLC Well Name and Number UNIT O41  
 Tract No. \_\_\_\_\_ Elevation \_\_\_\_\_ Quadrangle JEWELL RIDGE  
 County BUCHANAN District GARDEN Scale: 1" = 400' Date \_\_\_\_\_  
 This plat is a new plat X ; an updated plat \_\_\_\_\_ ; or a final plat \_\_\_\_\_

Form DGO-GD-7 \_\_\_\_\_ (Affix Seal)  
 Rev. 9/91 Licensed Professional Engineer or Licensed Land Surveyor

**CNX Gas Company LLC  
UNIT O 41  
Tract Identifications**

1. P. J. Brown Heirs, et al (889 Acre Tract) – All Minerals  
Island Creek Coal Company – Coal Below Drainage Leased  
Jewell Smokeless Coal Corporation – Coal Above Drainage Leased  
Dismal Processing, LLC – Lessee (Coal Refuse Only)  
CNX Gas Company LLC – Oil, Gas and CBM Leased (99.86775%)  
74.41 Acres                      93.0125%
  
- 1A. P.J. Brown Heirs – Surface
- 1B. Norfolk Southern Railway Company – Surface
- 1C. Norfolk Southern Railway Company – Surface
  
- 2A. Ruth Culbertson Heirs, Tract 7A (Mary A. Day 67.50 Acre Tract) – All Minerals except Gas (1/4)  
Cora Metcalf Franks Estate – All Minerals except Gas (1/4)  
Consol Buchanan Mining Company LLC – All Minerals except Gas, CBM, and Coal Above Jawbone (1/2)  
Ronald Clyborne – Coal Above Jawbone (1/2)  
Fincastle Mining Company – Jawbone Seam of Coal Leased (1/2)  
Consol Buchanan Mining Company LLC – Coal Below Jawbone Leased (1/2)  
Pamela B. Taylor, et al OR Cora Metcalf Franks Heirs (1/4), Ruth Culbertson Heirs (1/4) and CNX Gas Company LLC (1/2) – Gas  
Pamela B. Taylor, et al – Surface  
0.22 Acres                      0.2750%
  
- 2B. Ruth Culbertson Heirs, Tract 7A (Mary A. Day 67.50 Acre Tract) – All Minerals except Gas (1/4)  
Cora Metcalf Franks Estate – All Minerals except Gas (1/4)  
Consol Buchanan Mining Company LLC – All Minerals except Gas, CBM, and Coal Above Jawbone (1/2)  
Ronald Clyborne – Coal Above Jawbone (1/2)  
Fincastle Mining Company – Jawbone Seam of Coal Leased (1/2)  
Consol Buchanan Mining Company LLC – Coal Below Jawbone Leased (1/2)  
Evelyn M. Stillwell OR Cora Metcalf Franks Heirs (1/4), Ruth Culbertson Heirs (1/4) and CNX Gas Company LLC (1/2) – Gas  
Evelyn M. Stillwell – Surface  
0.06 Acres                      0.0750%
  
- 2C. Ruth Culbertson Heirs, Tract 7A (Mary A. Day 67.50 Acre Tract) – All Minerals except Gas (1/4)  
Cora Metcalf Franks Estate – All Minerals except Gas (1/4)  
Consol Buchanan Mining Company LLC – All Minerals except Gas, CBM, and Coal Above Jawbone (1/2)  
Ronald Clyborne – Coal Above Jawbone (1/2)  
Fincastle Mining Company – Jawbone Seam of Coal Leased (1/2)  
Consol Buchanan Mining Company LLC – Coal Below Jawbone Leased (1/2)  
Pamela B. Taylor, et al OR Cora Metcalf Franks Heirs (1/4), Ruth Culbertson Heirs (1/4) and CNX Gas Company LLC (1/2) – Gas  
Pamela B. Taylor, et al – Surface  
2.40 Acres                      3.0000%

"This title block is for general informational purposes only and does not reflect an analysis of the severance deed and its effect upon coal bed methane ownership and should not be relied upon for such purpose."

**CNX Gas Company LLC  
UNIT O 41  
Tract Identifications**

- 2D. Ruth Culbertson Heirs, Tract 7A (Mary A. Day 67.50 Acre Tract) – All Minerals except Gas (1/4)  
Cora Metcalf Franks Estate – All Minerals except Gas (1/4)  
Consol Buchanan Mining Company LLC – All Minerals except Gas, CBM, and Coal Above Jawbone (1/2)  
Ronald Clyborne – Coal Above Jawbone (1/2)  
Fincastle Mining Company – Jawbone Seam of Coal Leased (1/2)  
Consol Buchanan Mining Company LLC – Coal Below Jawbone Leased (1/2)  
Norfolk Southern Railway Co. OR Cora Metcalf Franks Heirs (1/4), Ruth Culbertson Heirs (1/4) and CNX Gas Co. LLC (1/2) – Gas  
CNX Gas Company LLC – Oil, Gas and CBM Leased  
Norfolk Southern Railway Company – Surface  
1.06 Acres                      1.3250%
- 2E. Ruth Culbertson Heirs, Tract 7A (Mary A. Day 67.50 Acre Tract) – All Minerals except Gas (1/4)  
Cora Metcalf Franks Estate – All Minerals except Gas (1/4)  
Consol Buchanan Mining Company LLC – All Minerals except Gas, CBM, and Coal Above Jawbone (1/2)  
Ronald Clyborne – Coal Above Jawbone (1/2)  
Fincastle Mining Company – Jawbone Seam of Coal Leased (1/2)  
Consol Buchanan Mining Company LLC – Coal Below Jawbone Leased (1/2)  
Cora Metcalf Franks Heirs (1/4), Ruth Culbertson Heirs (1/4) and CNX Gas Company LLC (1/2) – Gas  
CNX Gas Company LLC – Oil, Gas and CBM Leased  
Norfolk Southern Railway Company – Surface  
0.27 Acres                      0.3375%
- 3A. James M. McGuire Land Trust (460.57 Acre Tract) – Coal  
Consol Buchanan Mining Company LLC – Below Drainage Coal Leased  
Jewell Smokeless Coal Corporation – Raven Seam of Coal Leased  
CNX Gas Company LLC – CBM Leased  
Norfolk Southern Railway Company – Surface, Oil and Gas  
CNX Gas Company LLC – CBM Leased  
1.30 Acres                      1.6250%
- 3B. James M. McGuire Land Trust (460.57 Acre Tract) – Coal  
Consol Buchanan Mining Company LLC – Below Drainage Coal Leased  
Jewell Smokeless Coal Corporation – Raven Seam of Coal Leased  
CNX Gas Company LLC – CBM Leased  
CNX Gas Company LLC – Oil and Gas  
Norfolk Southern Railway Company – Surface  
0.09 Acres                      0.1125%

"This title block is for general informational purposes only and does not reflect an analysis of the severance deed and its effect upon coal bed methane ownership and should not be relied upon for such purpose."

**CNX Gas Company LLC  
UNIT O 41  
Tract Identifications**

- 3C. James M. McGuire Land Trust (460.57 Acre Tract) – Coal  
Consol Buchanan Mining Company LLC – Below Drainage Coal Leased  
Jewell Smokeless Coal Corporation – Raven Seam of Coal Leased  
CNX Gas Company LLC – CBM Leased  
Norfolk Southern Railway Company – Surface, Oil and Gas  
CNX Gas Company LLC – CBM Leased  
0.05 Acres            0.0625%
- 3D. James M. McGuire Land Trust (460.57 Acre Tract) – Coal  
Consol Buchanan Mining Company LLC – Below Drainage Coal Leased  
Jewell Smokeless Coal Corporation – Raven Seam of Coal Leased  
CNX Gas Company LLC – CBM Leased  
Norfolk Southern Railway Company, et al – Surface, Oil and Gas  
CNX Gas Company LLC – CBM Leased (88%)  
0.14 Acres            0.1750%

"This title block is for general informational purposes only and does not reflect an analysis of the severance deed and its effect upon coal bed methane ownership and should not be relied upon for such purpose."

Exhibit B  
Unit O-41  
Well 604 (Online 12/18/92), O41A (Online 8/28/09)  
Docket #VGOB 93-0420-0362-03  
List of all Owners/Claimants

	Acres in Unit	Percent of Unit	Division of Interest i 1 East Panel 16.2317%
<b>I. COAL OWNERSHIP</b>			
<b><u>Tract #1, 74.41 Acres</u></b>			
(1) P. J. Brown Heirs, et al. <i>(889.00 Acre Tract)</i>	74.41 acres	93.0125%	15.0975%
(a) Narcie Fletcher Heirs, Devisees, Successors or Assigns (1/6)	<i>Died Testate - Interest devised to Laura C. Repass</i>		
(a.1) Laura C. Repass Heirs, Devisees, Successors or Assigns	<i>Predeceased Narcie Fletcher interest passed to dau</i>		
(a.1.1) Lynn Repass Mullins, Heirs, Successors or Assigns	<i>Died Testate - Interest devised to John R. Mullins</i>		
(a.1.1.1) John R. Mullins	<i>By deed dated 11/2/92 (DB 403/18) conveyed his int</i>		
<i>The interest of John R. Mullins was involved in a Bankruptcy Court Order. See Settlement Agreement dated 4/11/11 for disbursement.</i>			
<b><i>Royalty Payments per the 04/11/11 Settlement Agreement</i></b>			
<i>(60% divided between the Lynn A. Lawson Trust, Susan G. Maynard Trust and Mary Ann Mullins Trust)</i>			
(a.1.1.1.a) Mary Ann Mullins Trust c/o Mary Ann Strong Trustee 168 Sandy Lane Richlands, VA 24641	2.480 acres 1/30 of 74.41 acres	3.1004%	0.5033%
(a.1.1.1.b) Susan G. Maynard Trust c/o Susan G. Maynard Trustee 904 Suncrest Place Morgantown, WV 26505	2.480 acres 1/30 of 74.41 acres	3.1004%	0.5033%
(a.1.1.1.c) Lynn A. Lawson Trust c/o Lynn A. Lawson Trustee 319 Tazewell Avenue Richlands, VA 24641	2.480 acres 1/30 of 74.41 acres	3.1004%	0.5033%
<i>(40% to the Bankruptcy Trustee)</i>			
(a.1.1.1.d) Barrett L. Crawford, Bankruptcy Trustee for Charles R. Mullins Trust & John R. Mullins, II Trust 4600 Park Road, Suite 420 Charlotte, NC 28209	4.961 acres 1/15 of 74.41 acres	6.2008%	1.0065%
(b) Ella W. Weddington Heirs, Devisees, Successors or Assigns (1/6)			
(b.1) Hattie Thompson (1/18)	<i>Conveyed (1/2) interest to Oscar W. Thompson, Jr.(DB 290/440) &amp; (</i>		
(b.1.1) Oscar W. Thompson, Jr. Heirs, Devisees, Successors or Assigns			
(b.1.1.1) James F. Thompson PO Box 72 Pikeville, KY 41502	0.689 acres 1/108 of 74.41 acres	0.8612%	0.1398%
(b.1.1.2) Janie T. Hall PO Box 2316 Pikeville, KY 41502	0.689 acres 1/108 of 74.41 acres	0.8612%	0.1398%
(b.1.1.3) Oscar W. Thompson, III PO Box 3170 Pikeville, KY 41502	0.689 acres 1/108 of 74.41 acres	0.8612%	0.1398%
(b.1.2) Betty T. Scott Heirs, Devisees, Successors or Assigns			
(b.1.2.1) William T. Scott PO Box 1316 Pikeville, KY 41502	1.033 acres 1/72 of 74.41 acres	1.2918%	0.2097%
(b.1.2.2) John H. Scott, III PO Box 2617 Pikeville, KY 41502	1.033 acres 1/72 of 74.41 acres	1.2918%	0.2097%
(b.2) Edith Cassady (1/18)	<i>Conveyed her interest to Edith Mae Vanhooose (1/2) &amp; Ballard W. Ca</i>		
(b.2.1) Edith Mae Vanhooose Heirs, Devisees, Successors or Assigns (1/36)			

Exhibit B  
Unit O-41  
Well 604 (Online 12/18/92), O41A (Online 8/28/09)  
Docket #VGOB 93-0420-0362-03  
List of all Owners/Claimants

	Acres in Unit	Percent of Unit	Division of Interest i 1 East Panel 16.2317%
(b.2.1.1) Suzy J. Delong Trust c/o Suzy Delong, Trustee 276 Yorkwood Forest Drive Pikeville, KY 41501	0.689 acres 1/108 of 74.41 acres	0.8612%	0.1398%
(b.2.1.2) Charles R. Vanhoose Trust c/o Charles R. Vanhoose, Trustee 149 Thompson Road Pikeville, KY 41501	0.689 acres 1/108 of 74.41 acres	0.8612%	0.1398%
(b.2.1.3) William C. Vanhoose Trust c/o Wm. C. Vanhoose, Trustee 176 East Cedar Drive Pikeville, KY 41501	0.689 acres 1/108 of 74.41 acres	0.8612%	0.1398%
(b.2.2) Ballard W. Cassidy Heirs, Devisees, Successors or Assigns			
(b.2.2.1) Cassidy Family Ventures, LLC 143 Walnut Dr. Pikeville, KY 41501	2.067 acres 1/36 of 74.41 acres	2.5837%	0.4194%
(b.3) Fae W. Ramsey (1/18) (aka Faye)			<i>By deeds dated 6/21/82 she conveyed her interest to: James P. Ramsey, Sr. (1/3), Susan Ramsey (1/9), Joe B. Ramsey, Sr (1/3), William N. Ramsey, Jr. (1/3)</i>
(b.3.1) James P. Ramsey, Sr. Heirs, Devisees, Successors or Assigns (1/54)			<i>Died Testate - Interest devised to two sons</i>
(b.3.1.1) Michael C. Ramsey Heirs, Devisees, Successors or Assigns <i>(Doc. Pending contact with heirs)</i>	0.689 acres 1/108 of 74.41 acres	0.8612%	0.1398%
(b.3.1.1.1) Travis C. Ramsey PO Box 5660 Eugene, OR 97405			
(b.3.1.1.2) Cole W. Ramsey PO Box 5660 Eugene, OR 97405			
(b.3.1.2) James P. Ramsey, Jr. <i>Deceased - Heirs Unknown</i>	0.689 acres 1/108 of 74.41 acres	0.8612%	0.1398%
(b.3.2) Susan Joyce Ramsey Aldrich 85 Weddington Branch Road Pikeville, KY 41501	0.459 acres 1/162 of 74.41 acres	0.5742%	0.0932%
(b.3.3) Joe B. Ramsey, Sr. (aka Joe E. Ramsey) 354 Weddington Branch Road, Suite 1 Pikeville, KY 41501	1.378 acres 1/54 of 74.41 acres	1.7225%	0.2796%
(b.3.4) William N. Ramsey, Jr. 85 Weddington Branch Road Pikeville, KY 41501	0.459 acres 1/162 of 74.41 acres	0.5742%	0.0932%
(b.3.5) George Frank Ramsey Heirs, Devisees, Successors or Assigns			
(b.3.5.1) Teddy Colley 85 Weddington Branch Rd. Pikeville, KY 41501	0.459 acres 1/162 of 74.41 acres	0.5742%	0.0932%
(c) Lena B. Carter (1/6) - Deceased (Life Estate extinguished)			<i>By deed 12/5/79, conveyed (1/2) interest to Allen B. Carter &amp; (1/2) interest to Sue C. Lemaire Haga, et vir.</i>
(c.1) Allen B. Carter (1/12)			<i>Conveyed (1/2) interest to William H. Carter &amp; (1/2) interest to Sue C. Lemaire Haga, et vir.</i>
(c.1.1) William H. Carter (1/24)			<i>Conveyed his interest to Victor C. Haga &amp; Sue (Lemaire) Haga (DB)</i>
(c.1.2) Sue C. Lemaire Haga, et vir. (1/24 + 1/24 = 1/12)			<i>Obtained 1/24 from Allen B. Carter and 1/24 from William Carter Conveyed 1/12 interest to Eleanor Wall, et vir.</i>
(c.1.2.1) Eleanor H. Wall, et vir.			<i>Conveyed interest to Sue C. Haga, et vir.</i>

Exhibit B  
Unit O-41  
Well 604 (Online 12/18/92), O41A (Online 8/28/09)  
Docket #VGOB 93-0420-0362-03  
List of all Owners/Claimants

	Acres in Unit	Percent of Unit	Division of Interest i 1 East Panel 16.2317%
(c.1.2.1.a) Sue C, Haga, et vir.	<i>Conveyed interest to Victor Carl Haga (husband)</i>		
(c.1.2.1.a.1) Victor Carl Haga, et ux.	<i>Conveyed interest to Sue Carter Sloan for Life and Remainder to El</i>		
(c.1.2.1.a.1.1) Sue Sloan - <i>Deceased</i>	<i>Interest only for Life then passes</i>		
(c.1.2.1.a.1.2) Eleanor Lynette Lemaire 864 West Street Carlisle, MA 01741	6.201 acres 1/12 of 74.41 acres	7.7510%	1.2581%
(c.2) Guy P. Carter (1/12)	<i>Conveyed (1/2) interest to Johnnye H. Carter &amp; (1/2) interest to Johr</i>		
(c.2.1) Johnnye H. Carter Greer Hunter - <i>Deceased</i> (1/24)	<i>Conveyed to herself for life and remainder to Waban Carter, Johnny</i>		
(c.2.1.1) Waban Page Carter 601 Kemp Road West Greensboro, NC 27410 <i>6/23/13 Bad Address</i>	1.033 acres 1/72 of 74.41 acres	1.2918%	0.2097%
(c.2.1.2) Johnnye Juan Carter Letterman 3104 Watagua Drive Greensboro, NC 27410 <i>6/23/13 Bad Address</i>	1.033 acres 1/72 of 74.41 acres	1.2918%	0.2097%
(c.2.1.3) Toni Bates McGowan 1916 Trumbull Drive Dunwoody, GA 30338	1.033 acres 1/72 of 74.41 acres	1.2918%	0.2097%
(c.2.2) John W. Gillespie Heirs, Devisees, Successor or Assigns (1/24)	<i>Trustee conveyed interest to Gillespie Co. (DB 473/466)</i>		
(c.2.2.1) John W. Gillespie Trust	<i>Trustee conveyed interest to Gillespie Co. (DB 473/466)</i>		
(c.2.2.1.a) Gillespie Company P.O. Box 675 Tazewell, VA 24651	3.100 acres 1/24 of 74.41 acres	3.8755%	0.6291%
(d) George M. Brown Heirs, Devisees, Successors or Assigns (1/6 + 1/42 = 4/21)	<i>1/6 Interest = Inherited from P.J. Brown (1/7) &amp; Florence Crabtree (</i> <i>Was conveyed a 1/42 interest from Henry Patton Brown, see (f.5.1)</i> <i>Life Estate of Virginia Repass extinguished</i>		
(d.1) H. Eldridge Brown Heirs, Devisees, Successors or Assigns (4/21)	<i>Died Testate (WB 44/520), devised (1/2) interest to Gertrude Brown</i> <i>(1/2) interest divided between to Pauline Hagy, Harley Brown II, Gec</i>		
(d.1.1) Gertrude Hudson Brown (2/21)	<i>By 12/31/92 deed, the interest was conveyed to Eldridge Brown Co.</i>		
(d.1.2) Pauline Brown Hagy (2/63)	<i>By 12/31/92 deed, the interest was conveyed to Eldridge Brown Co.</i>		
(d.1.3) Henry Eldridge Brown II (2/63)	<i>By 12/31/92 deed, the interest was conveyed to Eldridge Brown Co.</i>		
(d.1.4) George Glayde Brown (2/63)	<i>By 12/31/92 deed, the interest was conveyed to Eldridge Brown Co.</i>		

Exhibit B  
Unit O-41  
Well 604 (Online 12/18/92), O41A (Online 8/28/09)  
Docket #VGOB 93-0420-0362-03  
List of all Owners/Claimants

	Acres in Unit	Percent of Unit	Division of Interest in 1 East Panel 16.2317%
(d.1.5) Eldridge Brown Company (1/6) c/o Gertrude Brown 209 Altizer Street Richlands, VA 24641	14.173 acres 4/21 of 74.41 acres	17.7167%	2.8757%
(e) Rosa B. McKenry Heirs, Devisees, Successors or Assigns (1/6)			
(e.1) John A. McKenry - Deceased	<i>Life Estate extinguished</i>		
(e.2) Luther George McKenry Heirs, Devisees, Successors or Assigns (1/36)			
(e.2.1) Patricia Thouvelle McKenry * - Deceased	<i>Life Estate extinguished</i>		
(e.2.2) Charles Robert McKenry * (1/72) 3122 Birch St. Carmichael, CA 95608	1.033 acres 1/72 of 74.41 acres	1.2918%	0.2097%
(e.2.3) Nancy McKenry Goss * (1/72) 502 W. Broad St., #314 Falls Church, VA 22046	1.033 acres 1/72 of 74.41 acres	1.2918%	0.2097%
(e.3) James S. McKenry (1/36 + 1/36 = 1/18)			
<i>Includes the 1/36 interest from Ruth M. Ainsley, see (e.7) below. By 2/17/87 deed, the interest was conveyed to James R. McKenry (l</i>			
(e.3.1) James R. McKenry * (1/18)			
(e.3.1.1) Susan W. McKenry	<i>Life Estate</i>		
(e.3.1.2) James Reinhardt McKenry, Jr. 16 Riverbank Ct. #1 New Canaan, 06840	1.378 acres 1/54 of 74.41 acres	1.7225%	0.2796%
(e.3.1.3) Monica Cole McKenry Johnson 4630 Sperryville Pike Woodville, VA 22749	1.378 acres 1/54 of 74.41 acres	1.7225%	0.2796%
(e.3.1.4) Margaret Nash 4021 Shallowbrook Lane Olney, MD 20832	1.378 acres 1/54 of 74.41 acres	1.7225%	0.2796%
(e.4) John A. McKenry, Jr. (1/36)			
<i>Died Testate - Interest devised/deed his four children.</i>			
(e.4.1) John A. McKenry, III * (1/144) PO Box 138 Idledale, CO 80453	0.517 acres 1/144 of 74.41 acres	0.6459%	0.1048%
(e.4.2) Elizabeth A. McKenry Mayhew * (1/144) aka Betty 1063 Hollow Hill Rd Lynchburg, VA 24503	0.517 acres 1/144 of 74.41 acres	0.6459%	0.1048%
(e.4.3) James Paris McKenry Heirs, Devisees, Successors or Assigns * <i>Died Intestate - 1/3 spouse and 2/3 children</i>			
(e.4.3.1) Michelle Martin McKenry (now Webb) (1/432)	<i>Deeded her (1/432) interest to her step-daughter (Cynthia McKenry-</i>		
(e.4.3.2) Cynthia McKenry-Therrien (1/216 + 1/432 = 1/144) PO Box 205 Church View, VA 23032	0.517 acres 1/144 of 74.41 acres	0.6459%	0.1048%
(e.4.4) Natalie Sue McKenry Callis * (1/144) 53 Parkers Point Blvd. Forked River, NJ 08731	0.517 acres 1/144 of 74.41 acres	0.6459%	0.1048%
(e.5) A. P. McKenry Heirs, Devisees, Successors or Assigns (1/36)			
(e.5.1) Ellen S. McKenry * - Deceased	<i>Life Estate extinguished</i>		
(e.5.2) Lucie M. Baldie Heirs, Devisees, Successors or Assigns* (1/72)			
(e.5.2.1) Ellen Allen 109 Horn Creek Ct. Cary, NC 27519	1.033 acres 1/72 of 74.41 acres	1.2918%	0.2097%
(e.5.3) A. P. McKenry, Jr. Heirs, Devisees, Successors or Assigns (1/72)			
(e.5.3.1) Eloise N. McKenry Heirs, Devisees, Successors or Assigns* (1/72)			

Exhibit B  
Unit O-41  
Well 604 (Online 12/18/92), O41A (Online 8/28/09)  
Docket #VGOB 93-0420-0362-03  
List of all Owners/Claimants

	Acres in Unit	Percent of Unit	Division of Interest 1 East Panel 16.2317%
(e.5.3.1.1) Eloise G. McKenry Trust c/o Monica Cole McKenry Johnson, POA 4630 Sperryville Pike Woodville, VA 22749	1.033 acres 1/72 of 74.41 acres	1.2918%	0.2097%
(e.6) Carl E. B. McKenry, Sr. Heirs, Devisees, Successors or Assigns (1/36)			
(e.6.1) Carl E. B. McKenry, Jr. * (1/36)			
(e.6.1.1) Claire C. McKenry 7 Lilone Grove Ballybeg Ennis, County Clare, Ireland	2.067 acres 1/36 of 74.41 acres	2.5837%	0.4194%
(e.7) Ruth M. Ainsley (1/36)			<i>Conveyed her interest to John A. McKenry, Jr. &amp; James S. McKenry with rights of survivorship. (DB 402/597 TC) John A. McKenry was c vesting title in James S. McKenry.</i>
<i>* NOTE: By Agreement dated 3/23/77 appointed James R. McKenry as AIF</i>			
<i>Correspondances and Payment are to be made to:</i>			
James R. McKenry, AIF for Rosa B. McKenry Heirs 192 Ballard court, Suite 400 Virginia Beach, VA 23462-6538			
(f) James B. Brown Heirs, Devisees, Successors or Assigns (1/6)			<i>Predeceased Patton J. Brown</i>
(f.1) George Ira Brown Heirs, Devisees, Successors or Assigns (1/36)			<i>George I. Brown conveyed his interest to John H. White 10/12/14 John H. White conveyed the interest back to George I. Brown 11/1/18</i>
(f.1.1) Ella Madge Brown Heirs, Devisees, Successors or Assigns			<i>Died Testate - Interest devised to A. P. Brown.</i>
(f.1.2) A. P. Brown Heirs, Devisees, Successors or Assigns (1/36)			
(f.1.2.1) Anna Ruth Brown - <i>Deceased</i>			<i>Life Estate extinguished</i>
(f.2.1.2) Grover Ira Brown Heirs, Devisees, Successors or Assigns (1/72)			
(f.1.2.2.1) Rodney Lynn Brown 126 Laurel Wood Acres Road Cedar Bluff, VA 24609	1.033 acres 1/72 of 74.41 acres	1.2918%	0.2097%
(f.1.2.3) Sarah Arlene Brown Buchanan 50 Cricket Lane Cedar Bluff, VA 24609	1.033 acres 1/72 of 74.41 acres	1.2918%	0.2097%
(f.2) Charles G. Brown Heirs, Devisees, Successors or Assigns (1/36)			<i>Died Testate - Interest devised to his niece, Hannah A. Taylor (Daug</i>
(f.2.1) Hannah Ascue Brown Taylor (1/36)			<i>See (f.6.4) below, combined with additional interests</i>
(f.3) Earl Brown Heirs, Devisees, Successors or Assigns (1/36)			
(f.3.1) Vivian Witt Brown - <i>Deceased</i>			<i>Life Estate extinguished</i>
(f.3.2) Harold Kent Brown Heirs, Devisees, Successors or Assigns			<i>Predeceased Vivian Brown (mother) and survived by widow and one Died Intestate (1/3 Widow - 2/3 Child)</i>
(f.3.2.1) Margaret Hatcher Brown Heirs, Devisees, Successors or Assigns			<i>Deeded her interest 10/21/91 to Martha Brown Short &amp; Robert Short as tenants by the entirety with rights of survivorship.</i>
(f.3.2.1.a) Martha B. and Robert W. Short 6815 Tinkerdale Road Roanoke, VA 24019	0.689 acres 1/108 of 74.41 acres	0.8612%	0.1398%
(f.3.2.2) Martha B. and Robert W. Short 6815 Tinkerdale Road Roanoke, VA 24019	1.378 acres 1/54 of 74.41 acres	1.7225%	0.2796%
(f.4) Leola B. Brown Steele (1/42 + 1/252 = 1/36)			<i>A. Inherited a 1/42 Interest from James B. Brown (1/7th divided be B. Inherited a 1/252 Interest from Florence Crabtree = (1/7th divide divided between the six heirs of James B. Brown = 1/252) C. The deed (DB 93/283 TC) to George M. Brown for 1/42 interest DOES NOT include the 573.80 acre or the 889.00 acre tracts.</i>
(f.4.1) Henry Woodrow Steele Heirs, Devisees, Successors or Assigns (1/108)			

Exhibit B  
Unit O-41  
Well 604 (Online 12/18/92), O41A (Online 8/28/09)  
Docket #VGOB 93-0420-0362-03  
List of all Owners/Claimants

	Acres in Unit	Percent of Unit	Division of Interest in 1 East Panel 16.2317%
(f.4.1.1) Buford Earl Steele c/o Juanita Clater P. O. Box 1704 Front Royal, VA 22630	0.344 acres 1/216 of 74.41 acres	0.4306%	0.0699%
(f.4.1.2) Mary Francis Steele Carter Heirs, Devisees, Successors or Assigns (1/216) <i>Documentation Pending</i>	<i>Interest to husband (1/2) and (1/2) each to three children</i>		
(f.4.1.2.a) Kenneth Carter (1/2) 125 Hillidge Street Front Royal, VA 22630	0.172 acres 1/432 of 74.41 acres	0.2153%	0.0349%
(f.4.1.2.b) Tina Carter (1/6) 125 Hillidge Street Front Royal, VA 22630	0.057 acres 1/1296 of 74.41 acres	0.0718%	0.0116%
(f.4.1.2.c) David Carter (1/6) 125 Hillidge Street Front Royal, VA 22630	0.057 acres 1/1296 of 74.41 acres	0.0718%	0.0116%
(f.4.1.2.d) Jennifer Carter Wiles (1/6) 79 Snowbird Ct. Front Royal, VA 22630	0.057 acres 1/1296 of 74.41 acres	0.0718%	0.0116%
(f.4.2) Claytor S. Grove Heirs, Devisees, Successors or Assigns (1/108)			
(f.4.2.1) Charles M. Grove, Jr. Heirs, Devisees, Successors or Assigns (1/216)			
(f.4.2.1.a) Roberta C. Grove 881 Rockland Road Front Royal, VA 22630	0.344 acres 1/216 of 74.41 acres	0.4306%	0.0699%
(f.4.2.2) Shirley G. Singhas 305 Duncan Avenue Front Royal, VA 22630	0.344 acres 1/216 of 74.41 acres	0.4306%	0.0699%
(f.4.3) Faye S. Hough Heirs, Devisees, Successors or Assigns (1/108)			
(f.4.3.1) J. Tyson Hough Heirs, Devisees, Successors or Assigns	<i>Died Testate - Interest devised to the James M. Singhas.</i>		
(f.4.3.1.1) James M. Singhas Heirs, Devisees, Successors or Assigns			
(f.4.3.1.1.a) Doris L. Singhas Heirs, Devisees, Successors or Assigns			
(f.4.3.1.1.a.1) Amber Frazier 72 Lime Marl Lane Berryville, VA 22611	0.689 acres 1/108 of 74.41 acres	0.8612%	0.1398%
(f.5) Henry P. Brown Heirs, Devisees, Successors or Assigns (1/42 + 1/252 = 1/36) (1/252 remaining)	<i>A. Inherited a 1/42 Interest from James B. Brown (1/7th divided by B. Inherited a 1/252 Interest from Florence Crabtree = (1/7th divided between the six heirs of James B. Brown = 1/252)</i>		
(f.5.1) George M. Brown (1/42) <i>see (d) above</i>	<i>Conveyed 1/42 interest to George M. Brown (DB 60/254) before Flo</i>		
(f.5.2) Beatrice F. Brown - <i>Deceased</i>	<i>Life Estate extinguished</i>		
(f.5.3) James Moses Brown Heirs, Devisees Successors or Assigns (1/504)	<i>Inherited a (1/2) interest of the 1/252 interest from Florence Crabtree 1/3 to Spouse (1/1512) &amp; 2/3 to Children (1/756)</i>		
(f.5.3.1) Roxie Brown 108 Brown Bottom Lane Cedar Bluff, VA 24609	0.049 acres 1/1512 of 74.41 acres	0.0615%	0.0100%
(f.5.3.2) James William Brown Heirs, Devisees, Successors or Assigns (1/756)	<i>Died Testate - Interest devised to Brenda Brown, wife</i>		

Exhibit B  
Unit O-41  
Well 604 (Online 12/18/92), O41A (Online 8/28/09)  
Docket #VGOB 93-0420-0362-03  
List of all Owners/Claimants

	Acres in Unit	Percent of Unit	Division of Interest in 1 East Panel 16.2317%
(f.5.3.2.a) Brenda Owens Brown 4855 Trevino Circle Duluth, GA 30096	0.098 acres 1/756 of 74.41 acres	0.1230%	0.0200%
(f.5.4) Eugene Lee Brown Heirs, Devisees Successors or Assigns (1/504)	<i>Inherited a (1/2) interest of the 1/252 interest from Florence Crabtree 1/3 to Spouse (1/1512) &amp; 2/3 to Children (1/756 divided between 5 i</i>		
(f.5.4.1) Martha Evelyn Christian Brown Heirs, Devisees, Successors or Assigns (1/3 of 1/504 = 1/1512)	<i>Died Testate - Interest devised to Nora C. Damron, daughter.</i>		
(f.5.4.1.a) Nora Catherine Damron PO Box 540 Cedar Bluff, VA 24609	0.049 acres 1/1512 of 74.41 acres	0.0615%	0.0100%
(f.5.4.2) Virginia Brown Palmer 26068 NC Highway 8 Denton, NC 27239	0.020 acres 1/3780 of 74.41 acres	0.0246%	0.0040%
(f.5.4.3) Benjamin Patton Brown 72 Beths Lane Cedar Bluff, VA 24609	0.020 acres 1/3780 of 74.41 acres	0.0246%	0.0040%
(f.5.4.4) Charles Henry Brown 14376 Peaceful Valley Road Abingdon, VA 24210	0.020 acres 1/3780 of 74.41 acres	0.0246%	0.0040%
(f.5.4.5) William David Brown 609 Fulton Street Millville, NJ 08332	0.020 acres 1/3780 of 74.41 acres	0.0246%	0.0040%
(f.5.4.6) Eugene L. Brown, Jr. 3875 Gratton Road Tazewell, VA 24651	0.020 acres 1/3780 of 74.41 acres	0.0246%	0.0040%
(f.6) Marjorie Brown Ascue Heirs, Devisees, Successors or Assigns (1/36)			
(f.6.1) Russell A. Ascue - <i>Deceased</i>	<i>Life Estate extinguished</i>		
(f.6.2) Ruth A. Martin (aka Myrtle Ruth Martin) (1/108)			
(f.6.2.1) Joseph B. Martin, Jr. 3844 Tangle Oak Drive Clemmons, NC 27012	0.689 acres 1/108 of 74.41 acres	0.8612%	0.1398%
(f.6.3) Catherine A. Lee Heirs, Devisees Successors or Assigns (1/108)	<i>Died Testate - Interest devised to her son, Morris Richard Lee</i>		
(f.6.3.1) Morris R. Lee 1072 Ascue Road Cedar Bluff, VA 24609	0.689 acres 1/108 of 74.41 acres	0.8612%	0.1398%
(f.6.4) Hannah Ascue Taylor Heirs, Devisees, Successors or Assigns (1/108 + 1/36 = 1/27)	<i>Died Testate - Interest devised equally to Barbara L. Pauley &amp; Glenn Inherited 1/108 from Marjorie Brown Ascue &amp; 1/36 from Charles G. L</i>		
(f.6.4.1) Barbara Taylor Pauley P.O. Box 767 Rosedale, VA 24280	1.378 acres 1/54 of 74.41 acres	1.7225%	0.2796%
(f.6.4.2) Glenn C. Taylor P.O. Box 103 Rosedale, VA 24280	1.378 acres 1/54 of 74.41 acres	1.7225%	0.2796%
(g) Florence Crabtree Heirs, Devisees, Successors or Assigns (1/7)	<i>Died Testate - Interest devised to the Estate of P.J. Brown.</i>		
<b><u>Tract #2A - 0.22 acres</u></b>			
(1) Ruth Culbertson Heirs, Tr 7A <i>(Mary A. Day 67.50 Acre Tract)</i>	0.22 acres	0.2750%	0.0446%
(a) Ruth Culbertson Heirs, Devisees, Successors or Assigns (1/4)			
(a.1) William A. Culbertson P.O. Box 185 Doran, VA 24612	0.014 acres 1/16 of 0.22 acres	0.0172%	0.0028%

Exhibit B  
Unit O-41  
Well 604 (Online 12/18/92), O41A (Online 8/28/09)  
Docket #VGOB 93-0420-0362-03  
List of all Owners/Claimants

	Acres in Unit	Percent of Unit	Division of Interest i 1 East Panel 16.2317%
(a.2) George M. Culbertson 22400 NE 23rd Court Ridgefield, WA 98642	0.014 acres 1/16 of 0.22 acres	0.0172%	0.0028%
(a.3) Carole Lee Culbertson Meade P.O. Box 123 Williamson, SC 29697	0.014 acres 1/16 of 0.22 acres	0.0172%	0.0028%
(a.4) Nancy Elaine Culbertson Ratliff 175 Acre Lane Cedar Bluff, VA 24609	0.014 acres 1/16 of 0.22 acres	0.0172%	0.0028%
(b) Cora Metcalf Franks Estate c/o J. C. Franks 621 Peavler Street Marion, VA 24641	9161.460 acres 1/4 of 0.22 acres	11451.8250%	1858.8259%
(c) Consol Buchanan Mining Company LLC *** 2481 John Nash Blvd. Bluefield, WV 24701	0.110 acres 1/2 of 0.22 acres	0.1375%	0.0223%

\*\*\* *Royalties are payable to:*  
CNX Gas Company, LLC  
1000 Consol Energy Drive  
Canonsburg, PA 15317

Exhibit B  
Unit O-41  
Well 604 (Online 12/18/92), O41A (Online 8/28/09)  
Docket #VGOB 93-0420-0362-03  
List of all Owners/Claimants

	Acres in Unit	Percent of Unit	Division of Interest i 1 East Panel 16.2317%
<b><u>Tract #2B - 0.06 acres</u></b>			
(1) Ruth Culbertson Heirs, Tr 7A <i>(Mary A. Day 67.50 Acre Tract)</i>	0.06 acres	0.0750%	0.0122%
(a) Ruth Culbertson Heirs, Devisees, Successors or Assigns (1/4)			
(a.1) William A. Culbertson P.O. Box 185 Doran, VA 24612	0.004 acres 1/16 of 0.06 acres	0.0047%	0.0008%
(a.2) George M. Culbertson 22400 NE 23rd Court Ridgefield, WA 98642	0.004 acres 1/16 of 0.06 acres	0.0047%	0.0008%
(a.3) Carole Lee Culbertson Meade P.O. Box 123 Williamson, SC 29697	0.004 acres 1/16 of 0.06 acres	0.0047%	0.0008%
(a.4) Nancy Elaine Culbertson Ratliff 175 Acre Lane Cedar Bluff, VA 24609	0.004 acres 1/16 of 0.06 acres	0.0047%	0.0008%
(b) Cora Metcalf Franks Estate c/o J. C. Franks 621 Peavler Street Marion, VA 24641	2498.580 acres 1/4 of 0.06 acres	3123.2250%	506.9525%
(c) Consol Buchanan Mining Company LLC *** 2481 John Nash Blvd. Bluefield, WV 24701	0.030 acres 1/2 of 0.06 acres	0.0375%	0.0061%
*** <i>Royalties are payable to:</i> CNX Gas Company, LLC 1000 Consol Energy Drive Canonsburg, PA 15317			
<b><u>Tract #2C - 2.40 acres</u></b>			
(1) Ruth Culbertson Heirs, Tr 7A <i>(Mary A. Day 67.50 Acre Tract)</i>	2.40 acres	3.0000%	0.4870%
(a) Ruth Culbertson Heirs, Devisees, Successors or Assigns (1/4)			
(a.1) William A. Culbertson P.O. Box 185 Doran, VA 24612	0.150 acres 1/16 of 2.40 acres	0.1875%	0.0304%
(a.2) George M. Culbertson 22400 NE 23rd Court Ridgefield, WA 98642	0.150 acres 1/16 of 2.40 acres	0.1875%	0.0304%
(a.3) Carole Lee Culbertson Meade P.O. Box 123 Williamson, SC 29697	0.150 acres 1/16 of 2.40 acres	0.1875%	0.0304%
(a.4) Nancy Elaine Culbertson Ratliff 175 Acre Lane Cedar Bluff, VA 24609	0.150 acres 1/16 of 2.40 acres	0.1875%	0.0304%
(b) Cora Metcalf Franks Estate c/o J. C. Franks 621 Peavler Street Marion, VA 24641	99943.200 acres 1/4 of 2.40 acres	124929.0000%	20278.1005%

Exhibit B  
Unit O-41  
Well 604 (Online 12/18/92), O41A (Online 8/28/09)  
Docket #VGOB 93-0420-0362-03  
List of all Owners/Claimants

	Acres in Unit	Percent of Unit	Division of Interest in 1 East Panel 16.2317%
(c) Consol Buchanan Mining Company LLC *** 2481 John Nash Blvd. Bluefield, WV 24701	1.200 acres 1/2 of 2.40 acres	1.5000%	0.2435%
<p>*** <i>Royalties are payable to:</i>  CNX Gas Company, LLC  1000 Consol Energy Drive  Canonsburg, PA 15317</p>			
<b><u>Tract #2D - 1.06 acres</u></b>			
(1) Ruth Culbertson Heirs, Tr 7A <i>(Mary A. Day 67.50 Acre Tract)</i>	1.06 acres	1.3250%	0.2151%
(a) Ruth Culbertson Heirs, Devisees, Successors or Assigns (1/4)			
(a.1) William A. Culbertson P.O. Box 185 Doran, VA 24612	0.066 acres 1/16 of 1.06 acres	0.0828%	0.0134%
(a.2) George M. Culbertson 22400 NE 23rd Court Ridgefield, WA 98642	0.066 acres 1/16 of 1.06 acres	0.0828%	0.0134%
(a.3) Carole Lee Culbertson Meade P.O. Box 123 Williamson, SC 29697	0.066 acres 1/16 of 1.06 acres	0.0828%	0.0134%
(a.4) Nancy Elaine Culbertson Ratliff 175 Acre Lane Cedar Bluff, VA 24609	0.066 acres 1/16 of 1.06 acres	0.0828%	0.0134%
(b) Cora Metcalf Franks Estate c/o J. C. Franks 621 Peavler Street Marion, VA 24641	44141.580 acres 1/4 of 1.06 acres	55176.9750%	8956.1611%
(c) Consol Buchanan Mining Company LLC *** 2481 John Nash Blvd. Bluefield, WV 24701	0.530 acres 1/2 of 1.06 acres	0.6625%	0.1075%
<p>*** <i>Royalties are payable to:</i>  CNX Gas Company, LLC  1000 Consol Energy Drive  Canonsburg, PA 15317</p>			
<b><u>Tract #2E - 0.27 acres</u></b>			
(1) Ruth Culbertson Heirs, Tr 7A <i>(Mary A. Day 67.50 Acre Tract)</i>	0.27 acres	0.3375%	0.0548%
(a) Ruth Culbertson Heirs, Devisees, Successors or Assigns (1/4)			
(a.1) William A. Culbertson P.O. Box 185 Doran, VA 24612	0.017 acres 1/16 of 0.27 acres	0.0211%	0.0034%
(a.2) George M. Culbertson 22400 NE 23rd Court Ridgefield, WA 98642	0.017 acres 1/16 of 0.27 acres	0.0211%	0.0034%
(a.3) Carole Lee Culbertson Meade P.O. Box 123 Williamson, SC 29697	0.017 acres 1/16 of 0.27 acres	0.0211%	0.0034%
(a.4) Nancy Elaine Culbertson Ratliff 175 Acre Lane Cedar Bluff, VA 24609	0.017 acres 1/16 of 0.27 acres	0.0211%	0.0034%

Exhibit B  
Unit O-41  
Well 604 (Online 12/18/92), O41A (Online 8/28/09)  
Docket #VGOB 93-0420-0362-03  
List of all Owners/Claimants

	Acres in Unit	Percent of Unit	Division of Interest i 1 East Panel 16.2317%
(b) Cora Metcalf Franks Estate c/o J. C. Franks 621 Peavler Street Marion, VA 24641	11243.610 acres 1/4 of 0.27 acres	14054.5125%	2281.2863%
(c) Consol Buchanan Mining Company LLC *** 2481 John Nash Blvd. Bluefield, WV 24701	0.135 acres 1/2 of 0.27 acres	0.1688%	0.0274%
*** <i>Royalties are payable to:</i> CNX Gas Company, LLC 1000 Consol Energy Drive Canonsburg, PA 15317			
<b><u>Tract #3A - 1.30 acres</u></b>			
(1) James M. McGuire Land Trust <i>(460.57 Acre Tract)</i> c/o Charles Green, Agent PO Box 1067 Bluefield, VA 24605	1.30 acres	1.6250%	0.2638%
<b><u>Tract #3B - 0.09 acres</u></b>			
(1) James M. McGuire Land Trust <i>(460.57 Acre Tract)</i> c/o Charles Green, Agent PO Box 1067 Bluefield, VA 24605	0.09 acres	0.1125%	0.0183%
<b><u>Tract #3C - 0.05 acres</u></b>			
(1) James M. McGuire Land Trust <i>(460.57 Acre Tract)</i> c/o Charles Green, Agent PO Box 1067 Bluefield, VA 24605	0.05 acres	0.0625%	0.0101%
<b><u>Tract #3D - 0.14 acres</u></b>			
(1) James M. McGuire Land Trust <i>(460.57 Acre Tract)</i> c/o Charles Green, Agent PO Box 1067 Bluefield, VA 24605	0.14 acres	0.1750%	0.0284%
<b>II. OIL &amp; GAS OWNERSHIP</b>			
<b><u>Tract #1, 74.41 Acres</u></b>			
(1) P. J. Brown Heirs, et al. <i>(889.00 Acre Tract)</i>	74.41 acres	93.0125%	15.0975%
(a) Narcie Fletcher Heirs, Devisees, Successors or Assigns (1/6)			<i>Died Testate - Interest devised to Laura C. Repass</i>
(a.1) Laura C. Repass Heirs, Devisees, Successors or Assigns			<i>Predeceased Narcie Fletcher interest passed to dau</i>
(a.1.1) Lynn Repass Mullins, Heirs, Successors or Assigns			<i>Died Testate - Interest devised to John R. Mullins</i>
(a.1.1.1) John R. Mullins			<i>By deed dated 11/2/92 (DB 403/18) conveyed his int</i>
<i>The interest of John R. Mullins was involved in a Bankruptcy Court Order. See Settlement Agreement dated 4/11/11 for disbursement.</i>			
<b><u>Royalty Payments per the 04/11/11 Settlement Agreement</u></b>			
<i>(60% divided between the Lynn A. Lawson Trust, Susan G. Maynard Trust and Mary Ann Mullins Trust)</i>			
(a.1.1.1.a) Mary Ann Mullins Trust c/o Mary Ann Strong Trustee 168 Sandy Lane Richlands, VA 24641	2.480 acres 1/30 of 74.41 acres	3.1004%	0.5033%

Exhibit B  
Unit O-41  
Well 604 (Online 12/18/92), O41A (Online 8/28/09)  
Docket #VGOB 93-0420-0362-03  
List of all Owners/Claimants

	Acres in Unit	Percent of Unit	Division of Interest i 1 East Panel 16.2317%
(a.1.1.1.b) Susan G. Maynard Trust c/o Susan G. Maynard Trustee 904 Suncrest Place Morgantown, WV 26505	2.480 acres 1/30 of 74.41 acres	3.1004%	0.5033%
(a.1.1.1.c) Lynn A. Lawson Trust c/o Lynn A. Lawson Trustee 319 Tazewell Avenue Richlands, VA 24641	2.480 acres 1/30 of 74.41 acres	3.1004%	0.5033%
<i>(40% to the Bankruptcy Trustee)</i>			
(a.1.1.1.d) Barrett L. Crawford, Bankruptcy Trustee for Charles R. Mullins Trust & John R. Mullins, II Trust 4600 Park Road, Suite 420 Charlotte, NC 28209	4.961 acres 1/15 of 74.41 acres	6.2008%	1.0065%
(b) Ella W. Weddington Heirs, Devisees, Successors or Assigns (1/6)			
(b.1) Hattie Thompson (1/18) <span style="float: right;"><i>Conveyed (1/2) interest to Oscar W. Thompson, Jr.(DB 290/440) &amp; (</i></span>			
(b.1.1) Oscar W. Thompson, Jr. Heirs, Devisees, Successors or Assigns			
(b.1.1.1) James F. Thompson PO Box 72 Pikeville, KY 41502	0.689 acres 1/108 of 74.41 acres	0.8612%	0.1398%
(b.1.1.2) Janie T. Hall PO Box 2316 Pikeville, KY 41502	0.689 acres 1/108 of 74.41 acres	0.8612%	0.1398%
(b.1.1.3) Oscar W. Thompson, III PO Box 3170 Pikeville, KY 41502	0.689 acres 1/108 of 74.41 acres	0.8612%	0.1398%
(b.1.2) Betty T. Scott Heirs, Devisees, Successors or Assigns			
(b.1.2.1) William T. Scott PO Box 1316 Pikeville, KY 41502	1.033 acres 1/72 of 74.41 acres	1.2918%	0.2097%
(b.1.2.2) John H. Scott, III PO Box 2617 Pikeville, KY 41502	1.033 acres 1/72 of 74.41 acres	1.2918%	0.2097%
(b.2) Edith Cassady (1/18) <span style="float: right;"><i>Conveyed her interest to Edith Mae Vanhooose (1/2) &amp; Ballard W. Ca</i></span>			
(b.2.1) Edith Mae Vanhooose Heirs, Devisees, Successors or Assigns (1/36)			
(b.2.1.1) Suzy J. DeLong Trust c/o Suzy DeLong, Trustee 276 Yorkwood Forest Drive Pikeville, KY 41501	0.689 acres 1/108 of 74.41 acres	0.8612%	0.1398%
(b.2.1.2) Charles R. Vanhooose Trust c/o Charles R. Vanhooose, Trustee 149 Thompson Road Pikeville, KY 41501	0.689 acres 1/108 of 74.41 acres	0.8612%	0.1398%
(b.2.1.3) William C. Vanhooose Trust c/o Wm. C. Vanhooose, Trustee 176 East Cedar Drive Pikeville, KY 41501	0.689 acres 1/108 of 74.41 acres	0.8612%	0.1398%
(b.2.2) Ballard W. Cassady Heirs, Devisees, Successors or Assigns			
(b.2.2.1) Cassady Family Ventures, LLC 143 Walnut Dr. Pikeville, KY 41501	2.067 acres 1/36 of 74.41 acres	2.5837%	0.4194%
(b.3) Fae W. Ramsey (1/18) (aka Faye) <span style="float: right;"><i>By deeds dated 6/21/82 she conveyed her interest to: James P. Ra</i></span>			

Exhibit B  
Unit O-41  
Well 604 (Online 12/18/92), O41A (Online 8/28/09)  
Docket #VGOB 93-0420-0362-03  
List of all Owners/Claimants

	Acres in Unit	Percent of Unit	Division of Interest i 1 East Panel 16.2317%
<i>Susan Ramsey (1/9), Joe B. Ramsey, Sr (1/3), William N. Ramsey, Sr (1/3)</i>			
(b.3.1) James P. Ramsey, Sr. Heirs, Devisees, Successors or Assigns (1/54)	<i>Died Testate - Interest devised to two sons</i>		
(b.3.1.1) Michael C. Ramsey Heirs, Devisees, Successors or Assigns <i>(Doc. Pending contact with heirs)</i>	0.689 acres 1/108 of 74.41 acres	0.8612%	0.1398%
(b.3.1.1.1) Travis C. Ramsey PO Box 5660 Eugene, OR 97405			
(b.3.1.1.2) Cole W. Ramsey PO Box 5660 Eugene, OR 97405			
(b.3.1.2) James P. Ramsey, Jr. <i>Deceased - Heirs Unknown</i>	0.689 acres 1/108 of 74.41 acres	0.8612%	0.1398%
(b.3.2) Susan Joyce Ramsey Aldrich 85 Weddington Branch Road Pikeville, KY 41501	0.459 acres 1/162 of 74.41 acres	0.5742%	0.0932%
(b.3.3) Joe B. Ramsey, Sr. (aka Joe E. Ramsey) 354 Weddington Branch Road, Suite 1 Pikeville, KY 41501	1.378 acres 1/54 of 74.41 acres	1.7225%	0.2796%
(b.3.4) William N. Ramsey, Jr. 85 Weddington Branch Road Pikeville, KY 41501	0.459 acres 1/162 of 74.41 acres	0.5742%	0.0932%
(b.3.5) George Frank Ramsey Heirs, Devisees, Successors or Assigns			
(b.3.5.1) Teddy Colley 85 Weddington Branch Rd. Pikeville, KY 41501	0.459 acres 1/162 of 74.41 acres	0.5742%	0.0932%
(c) Lena B. Carter (1/6) - Deceased (Life Estate extinguished)	<i>By deed 12/5/79, conveyed (1/2) interest to Allen B. Carter &amp; (1/2) interest to Sue C. Lemaire Haga, et vir.</i>		
(c.1) Allen B. Carter (1/12)	<i>Conveyed (1/2) interest to William H. Carter &amp; (1/2) interest to Sue C. Lemaire Haga, et vir.</i>		
(c.1.1) William H. Carter (1/24)	<i>Conveyed his interest to Victor C. Haga &amp; Sue (Lemaire) Haga (DB)</i>		
(c.1.2) Sue C. Lemaire Haga, et vir. (1/24 + 1/24 = 1/12)	<i>Obtained 1/24 from Allen B. Carter and 1/24 from William Carter Conveyed 1/12 interest to Eleanor Wall, et vir.</i>		
(c.1.2.1) Eleanor H. Wall, et vir.	<i>Conveyed interest to Sue C. Haga, et vir.</i>		
(c.1.2.1.a) Sue C. Haga, et vir.	<i>Conveyed interest to Victor Carl Haga (husband)</i>		
(c.1.2.1.a.1) Victor Carl Haga, et ux.	<i>Conveyed interest to Sue Carter Sloan for Life and Remainder to Eleanor Lynette Lemaire</i>		
(c.1.2.1.a.1.1) Sue Sloan - <i>Deceased</i>	<i>Interest only for Life then passes</i>		
(c.1.2.1.a.1.2) Eleanor Lynette Lemaire 864 West Street Carlisle, MA 01741	6.201 acres 1/12 of 74.41 acres	7.7510%	1.2581%

Exhibit B  
Unit O-41  
Well 604 (Online 12/18/92), O41A (Online 8/28/09)  
Docket #VGOB 93-0420-0362-03  
List of all Owners/Claimants

	Acres in Unit	Percent of Unit	Division of Interest 1 East Panel 16.2317%
(c.2) Guy P. Carter (1/12)	<i>Conveyed (1/2) interest to Johnnye H. Carter &amp; (1/2) interest to John</i>		
(c.2.1) Johnnye H. Carter Greer Hunter - <i>Deceased</i> (1/24)	<i>Conveyed to herself for life and remainder to Waban Carter, Johnnye</i>		
(c.2.1.1) Waban Page Carter 601 Kemp Road West Greensboro, NC 27410 <i>6/23/13 Bad Address</i>	1.033 acres 1/72 of 74.41 acres	1.2918%	0.2097%
(c.2.1.2) Johnnye Juan Carter Letterman 3104 Watagua Drive Greensboro, NC 27410 <i>6/23/13 Bad Address</i>	1.033 acres 1/72 of 74.41 acres	1.2918%	0.2097%
(c.2.1.3) Toni Bates McGowan 1916 Trumbull Drive Dunwoody, GA 30338	1.033 acres 1/72 of 74.41 acres	1.2918%	0.2097%
(c.2.2) John W. Gillespie Heirs, Devisees, Successor or Assigns (1/24)			
(c.2.2.1) John W. Gillespie Trust	<i>Trustee conveyed interest to Gillespie Co. (DB 473/466)</i>		
(c.2.2.1.a) Gillespie Company P.O. Box 675 Tazewell, VA 24651	3.100 acres 1/24 of 74.41 acres	3.8755%	0.6291%
(d) George M. Brown Heirs, Devisees, Successors or Assigns (1/6 + 1/42 = 4/21)	<i>1/6 Interest = Inherited from P.J. Brown (1/7) &amp; Florence Crabtree (1/7). Was conveyed a 1/42 interest from Henry Patton Brown, see (f.5.1) Life Estate of Virginia Repass extinguished</i>		
(d.1) H. Eldridge Brown Heirs, Devisees, Successors or Assigns (4/21)	<i>Died Testate (WB 44/520), devised (1/2) interest to Gertrude Brown (1/2) interest divided between to Pauline Hagy, Harley Brown II, Geo</i>		
(d.1.1) Gertrude Hudson Brown (2/21)	<i>By 12/31/92 deed, the interest was conveyed to Eldridge Brown Co.</i>		
(d.1.2) Pauline Brown Hagy (2/63)	<i>By 12/31/92 deed, the interest was conveyed to Eldridge Brown Co.</i>		
(d.1.3) Henry Eldridge Brown II (2/63)	<i>By 12/31/92 deed, the interest was conveyed to Eldridge Brown Co.</i>		
(d.1.4) George Glayde Brown (2/63)	<i>By 12/31/92 deed, the interest was conveyed to Eldridge Brown Co.</i>		
(d.1.5) Eldridge Brown Company (1/6) c/o Gertrude Brown 209 Altizer Street Richlands, VA 24641	14.173 acres 4/21 of 74.41 acres	17.7167%	2.8757%
(e) Rosa B. McKenry Heirs, Devisees, Successors or Assigns (1/6)			
(e.1) John A. McKenry - <i>Deceased</i>	<i>Life Estate extinguished</i>		
(e.2) Luther George McKenry Heirs, Devisees, Successors or Assigns (1/36)			
(e.2.1) Patricia Thouvelle McKenry * - <i>Deceased</i>	<i>Life Estate extinguished</i>		
(e.2.2) Charles Robert McKenry * (1/72) 3122 Birch St. Carmichael, CA 95608	1.033 acres 1/72 of 74.41 acres	1.2918%	0.2097%
(e.2.3) Nancy McKenry Goss * (1/72) 502 W. Broad St., #314 Falls Church, VA 22046	1.033 acres 1/72 of 74.41 acres	1.2918%	0.2097%
(e.3) James S. McKenry (1/36 + 1/36 = 1/18)	<i>Includes the 1/36 interest from Ruth M. Ainsley, see (e.7) below. By 2/17/87 deed, the interest was conveyed to James R. McKenry (1</i>		
(e.3.1) James R. McKenry * (1/18)			
(e.3.1.1) Susan W. McKenry	<i>Life Estate</i>		
(e.3.1.2) James Reinhardt McKenry, Jr. 16 Riverbank Ct. #1 New Canaan, 06840	1.378 acres 1/54 of 74.41 acres	1.7225%	0.2796%

Exhibit B  
Unit O-41  
Well 604 (Online 12/18/92), O41A (Online 8/28/09)  
Docket #VGOB 93-0420-0362-03  
List of all Owners/Claimants

	Acres in Unit	Percent of Unit	Division of Interest in 1 East Panel 16.2317%
(e.3.1.3) Monica Cole McKenry Johnson 4630 Sperryville Pike Woodville, VA 22749	1.378 acres 1/54 of 74.41 acres	1.7225%	0.2796%
(e.3.1.4) Margaret Nash 4021 Shallowbrook Lane Olney, MD 20832	1.378 acres 1/54 of 74.41 acres	1.7225%	0.2796%
(e.4) John A. McKenry, Jr. (1/36)	<i>Died Testate - Interest devised/deed his four children.</i>		
(e.4.1) John A. McKenry, III * (1/144) PO Box 138 Idledale, CO 80453	0.517 acres 1/144 of 74.41 acres	0.6459%	0.1048%
(e.4.2) Elizabeth A. McKenry Mayhew * (1/144) aka Betty 1063 Hollow Hill Rd Lynchburg, VA 24503	0.517 acres 1/144 of 74.41 acres	0.6459%	0.1048%
(e.4.3) James Paris McKenry Heirs, Devisees, Successors or Assigns * <i>Died Intestate - 1/3 spouse and 2/3 children</i>	<i>Deeded her (1/432) interest to her step-daughter (Cynthia McKenry-</i>		
(e.4.3.1) Michelle Martin McKenry (now Webb) (1/432)	<i>Deeded her (1/432) interest to her step-daughter (Cynthia McKenry-</i>		
(e.4.3.2) Cynthia McKenry-Therrien (1/216 + 1/432 = 1/144) PO Box 205 Church View, VA 23032	0.517 acres 1/144 of 74.41 acres	0.6459%	0.1048%
(e.4.4) Natalie Sue McKenry Callis * (1/144) 53 Parkers Point Blvd. Forked River, NJ 08731	0.517 acres 1/144 of 74.41 acres	0.6459%	0.1048%
(e.5) A. P. McKenry Heirs, Devisees, Successors or Assigns (1/36)	<i>Life Estate extinguished</i>		
(e.5.1) Ellen S. McKenry * - Deceased	<i>Life Estate extinguished</i>		
(e.5.2) Lucie M. Baldie Heirs, Devisees, Successors or Assigns* (1/72)	<i>Life Estate extinguished</i>		
(e.5.2.1) Ellen Allen 109 Horn Creek Ct. Cary, NC 27519	1.033 acres 1/72 of 74.41 acres	1.2918%	0.2097%
(e.5.3) A. P. McKenry, Jr. Heirs, Devisees, Successors or Assigns (1/72)	<i>Life Estate extinguished</i>		
(e.5.3.1) Eloise N. McKenry Heirs, Devisees, Successors or Assigns* (1/72)	<i>Life Estate extinguished</i>		
(e.5.3.1.1) Eloise G. McKenry Trust c/o Monica Cole McKenry Johnson, POA 4630 Sperryville Pike Woodville, VA 22749	1.033 acres 1/72 of 74.41 acres	1.2918%	0.2097%
(e.6) Carl E. B. McKenry, Sr. Heirs, Devisees, Successors or Assigns (1/36)	<i>Life Estate extinguished</i>		
(e.6.1) Carl E. B. McKenry, Jr. * (1/36)	<i>Life Estate extinguished</i>		
(e.6.1.1) Claire C. McKenry 7 Lilone Grove Ballybeg Ennis, County Clare, Ireland	2.067 acres 1/36 of 74.41 acres	2.5837%	0.4194%
(e.7) Ruth M. Ainsley (1/36)	<i>Conveyed her interest to John A. McKenry, Jr. &amp; James S. McKenry with rights of survivorship. (DB 402/597 TC) John A. McKenry was conveying title in James S. McKenry.</i>		

\* NOTE: By Agreement dated 3/23/77 appointed James R. McKenry as AIF

Exhibit B  
Unit O-41  
Well 604 (Online 12/18/92), O41A (Online 8/28/09)  
Docket #VGOB 93-0420-0362-03  
List of all Owners/Claimants

	Acres in Unit	Percent of Unit	Division of Interest i 1 East Panel 16.2317%
<i>Correspondances and Payment are to be made to:</i> James R. McKenry, AIF for Rosa B. McKenry Heirs 192 Ballard court, Suite 400 Virginia Beach, VA 23462-6538			
(f) James B. Brown Heirs, Devisees, Successors or Assigns (1/6)	<i>Predeceased Patton J. Brown</i>		
(f.1) George Ira Brown Heirs, Devisees, Successors or Assigns (1/36)	<i>George I. Brown conveyed his interest to John H. White 10/12/14 John H. White conveyed the interest back to George I. Brown 11/18/</i>		
(f.1.1) Ella Madge Brown Heirs, Devisees, Successors or Assigns	<i>Died Testate - Interest devised to A. P. Brown.</i>		
(f.1.2) A. P. Brown Heirs, Devisees, Successors or Assigns (1/36)			
(f.1.2.1) Anna Ruth Brown - <i>Deceased</i>	<i>Life Estate extinguished</i>		
(f.1.2.2) Grover Ira Brown Heirs, Devisees, Successors or Assigns (1/72)			
(f.1.2.2.1) Rodney Lynn Brown 126 Laurel Wood Acres Road Cedar Bluff, VA 24609	1.033 acres 1/72 of 74.41 acres	1.2918%	0.2097%
(f.1.2.3) Sarah Arlene Brown Buchanan 50 Cricket Lane Cedar Bluff, VA 24609	1.033 acres 1/72 of 74.41 acres	1.2918%	0.2097%
(f.2) Charles G. Brown Heirs, Devisees, Successors or Assigns (1/36)	<i>Died Testate - Interest devised to his niece, Hannah A. Taylor (Daug</i>		
(f.2.1) Hannah Ascue Brown Taylor (1/36)	<i>See (f.6.4) below, combined with additional interests</i>		
(f.3) Earl Brown Heirs, Devisees, Successors or Assigns (1/36)			
(f.3.1) Vivian Witt Brown - <i>Deceased</i>	<i>Life Estate extinguished</i>		
(f.3.2) Harold Kent Brown Heirs, Devisees, Successors or Assigns	<i>Predeceased Vivian Brown (mother) and survived by widow and one Died Intestate (1/3 Widow - 2/3 Child)</i>		
(f.3.2.1) Margaret Hatcher Brown Heirs, Devisees, Successors or Assigns	<i>Deeded her interest 10/21/91 to Martha Brown Short &amp; Robert Short as tenants by the entirety with rights of survivorship.</i>		
(f.3.2.1.a) Martha B. and Robert W. Short 6815 Tinkerdale Road Roanoke, VA 24019	0.689 acres 1/108 of 74.41 acres	0.8612%	0.1398%
(f.3.2.2) Martha B. and Robert W. Short 6815 Tinkerdale Road Roanoke, VA 24019	1.378 acres 1/54 of 74.41 acres	1.7225%	0.2796%
(f.4) Leola B. Brown Steele (1/42 + 1/252 = 1/36)	<i>A. Inherited a 1/42 Interest from James B. Brown (1/7th divided be</i> <i>B. Inherited a 1/252 Interest from Florence Crabtree = (1/7th divide</i> <i>divided between the six heirs of James B. Brown = 1/252)</i> <i>C. The deed (DB 93/283 TC) to George M. Brown for 1/42 interest</i> <i>DOES NOT include the 573.80 acre or the 889.00 acre tracts.</i>		
(f.4.1) Henry Woodrow Steele Heirs, Devisees, Successors or Assigns (1/108)			
(f.4.1.1) Buford Earl Steele c/o Juanita Clater P. O. Box 1704 Front Royal, VA 22630	0.344 acres 1/216 of 74.41 acres	0.4306%	0.0699%
(f.4.1.2) Mary Francis Steele Carter Heirs, Devisees, Successors or Assigns (1/216) <i>Documentation Pending</i>	<i>Interest to husband (1/2) and (1/2) each to three children</i>		
(f.4.1.2.a) Kenneth Carter (1/2) 125 Hillidge Street Front Royal, VA 22630	0.172 acres 1/432 of 74.41 acres	0.2153%	0.0349%

Exhibit B  
Unit O-41  
Well 604 (Online 12/18/92), O41A (Online 8/28/09)  
Docket #VGOB 93-0420-0362-03  
List of all Owners/Claimants

	Acres in Unit	Percent of Unit	Division of Interest in 1 East Panel 16.2317%
(f.4.1.2.b) Tina Carter (1/6) 125 Hillidge Street Front Royal, VA 22630	0.057 acres 1/1296 of 74.41 acres	0.0718%	0.0116%
(f.4.1.2.c) David Carter (1/6) 125 Hillidge Street Front Royal, VA 22630	0.057 acres 1/1296 of 74.41 acres	0.0718%	0.0116%
(f.4.1.2.d) Jennifer Carter Wiles (1/6) 79 Snowbird Ct. Front Royal, VA 22630	0.057 acres 1/1296 of 74.41 acres	0.0718%	0.0116%
(f.4.2) Claytor S. Grove Heirs, Devisees, Successors or Assigns (1/108)			
(f.4.2.1) Charles M. Grove, Jr. Heirs, Devisees, Successors or Assigns (1/216)			
(f.4.2.1.a) Roberta C. Grove 881 Rockland Road Front Royal, VA 22630	0.344 acres 1/216 of 74.41 acres	0.4306%	0.0699%
(f.4.2.2) Shirley G. Singhas 305 Duncan Avenue Front Royal, VA 22630	0.344 acres 1/216 of 74.41 acres	0.4306%	0.0699%
(f.4.3) Faye S. Hough Heirs, Devisees, Successors or Assigns (1/108)			
(f.4.3.1) J. Tyson Hough Heirs, Devisees, Successors or Assigns			<i>Died Testate - Interest devised to the James M. Singhas.</i>
(f.4.3.1.1) James M. Singhas Heirs, Devisees, Successors or Assigns			
(f.4.3.1.1.a) Doris L. Singhas Heirs, Devisees, Successors or Assigns			
(f.4.3.1.1.a.1) Amber Frazier 72 Lime Marl Lane Berryville, VA 22611	0.689 acres 1/108 of 74.41 acres	0.8612%	0.1398%
(f.5) Henry P. Brown Heirs, Devisees, Successors or Assigns (1/42 + 1/252 = 1/36) (1/252 remaining)			<i>A. Inherited a 1/42 Interest from James B. Brown (1/7th divided by B. Inherited a 1/252 Interest from Florence Crabtree = (1/7th divided divided between the six heirs of James B. Brown = 1/252)</i>
(f.5.1) George M. Brown (1/42) <i>see (d) above</i>			<i>Conveyed 1/42 interest to George M. Brown (DB 60/254) before Flo</i>
(f.5.2) Beatrice F. Brown - <i>Deceased</i>			<i>Life Estate extinguished</i>
(f.5.3) James Moses Brown Heirs, Devisees Successors or Assigns (1/504)			<i>Inherited a (1/2) interest of the 1/252 interest from Florence Crabtree 1/3 to Spouse (1/1512) &amp; 2/3 to Children (1/756)</i>
(f.5.3.1) Roxie Brown 108 Brown Bottom Lane Cedar Bluff, VA 24609	0.049 acres 1/1512 of 74.41 acres	0.0615%	0.0100%
(f.5.3.2) James William Brown Heirs, Devisees, Successors or Assigns (1/756)			<i>Died Testate - Interest devised to Brenda Brown, wife</i>
(f.5.3.2.a) Brenda Owens Brown 4855 Trevino Circle Duluth, GA 30096	0.098 acres 1/756 of 74.41 acres	0.1230%	0.0200%
(f.5.4) Eugene Lee Brown Heirs, Devisees Successors or Assigns (1/504)			<i>Inherited a (1/2) interest of the 1/252 interest from Florence Crabtree 1/3 to Spouse (1/1512) &amp; 2/3 to Children (1/756 divided between 5</i>
(f.5.4.1) Martha Evelyn Christian Brown Heirs, Devisees, Successors or Assigns (1/3 of 1/504 = 1/1512)			<i>Died Testate - Interest devised to Nora C. Damron, daughter.</i>
(f.5.4.1.a) Nora Catherine Damron PO Box 540 Cedar Bluff, VA 24609	0.049 acres 1/1512 of 74.41 acres	0.0615%	0.0100%

Exhibit B  
Unit O-41  
Well 604 (Online 12/18/92), O41A (Online 8/28/09)  
Docket #VGOB 93-0420-0362-03  
List of all Owners/Claimants

	Acres in Unit	Percent of Unit	Division of Interest i 1 East Panel 16.2317%
(f.5.4.2) Virgina Brown Palmer 26068 NC Highway 8 Denton, NC 27239	0.020 acres 1/3780 of 74.41 acres	0.0246%	0.0040%
(f.5.4.3) Benjamin Patton Brown 72 Beths Lane Cedar Bluff, VA 24609	0.020 acres 1/3780 of 74.41 acres	0.0246%	0.0040%
(f.5.4.4) Charles Henry Brown 14376 Peaceful Valley Road Abingdon, VA 24210	0.020 acres 1/3780 of 74.41 acres	0.0246%	0.0040%
(f.5.4.5) William David Brown 609 Fulton Street Millville, NJ 08332	0.020 acres 1/3780 of 74.41 acres	0.0246%	0.0040%
(f.5.4.6) Eugene L. Brown, Jr. 3875 Gratton Road Tazewell, VA 24651	0.020 acres 1/3780 of 74.41 acres	0.0246%	0.0040%
(f.6) Marjorie Brown Ascue Heirs, Devisees, Successors or Assigns (1/36)			
(f.6.1) Russell A. Ascue - <i>Deceased</i>	<i>Life Estate extinguished</i>		
(f.6.2) Ruth A. Martin (aka Myrtle Ruth Martin) (1/108)			
(f.6.2.1) Joseph B. Martin, Jr. 3844 Tangle Oak Drive Clemmons, NC 27012	0.689 acres 1/108 of 74.41 acres	0.8612%	0.1398%
(f.6.3) Catherine A. Lee Heirs, Devisees Successors or Assigns (1/108)			
(f.6.3.1) Morris R. Lee 1072 Ascue Road Cedar Bluff, VA 24609	0.689 acres 1/108 of 74.41 acres	0.8612%	0.1398%
(f.6.4) Hannah Ascue Taylor Heirs, Devisees, Successors or Assigns (1/108 + 1/36 = 1/27)			
(f.6.4.1) Barbara Taylor Pauley P.O. Box 767 Rosedale, VA 24280	1.378 acres 1/54 of 74.41 acres	1.7225%	0.2796%

Exhibit B  
Unit O-41  
Well 604 (Online 12/18/92), O41A (Online 8/28/09)  
Docket #VGOB 93-0420-0362-03  
List of all Owners/Claimants

	Acres in Unit	Percent of Unit	Division of Interest i 1 East Panel 16.2317%
(f.6.4.2) Glenn C. Taylor P.O. Box 103 Rosedale, VA 24280	1.378 acres 1/54 of 74.41 acres	1.7225%	0.2796%
(g) Florence Crabtree Heirs, Devisees, Successors or Assigns (1/7)	<i>Died Testate - Interest devised to the Estate of P.J. Brown.</i>		
<b><u>Tract #2A - 0.22 acres</u></b>			
(1) Pamela Brown Taylor, et al <i>(1.50 Acre Unit)</i>	0.22 acres	0.2750%	0.0446%
(a) Pamela Brown Taylor P.O. Box 306 Rosedale, VA	0.11 acres 1/2 of 0.22 acres	0.1375%	0.0223%
(b) Robin Viets 750 Buskill Ave. Richlands, VA 24641	0.06 acres 1/4 of 0.22 acres	0.0688%	0.0112%
(c) Myra Brown Poseno Mullins 301 Oakview Rd. Jewell Ridge, VA 24622	0.06 acres 1/4 of 0.22 acres	0.0688%	0.0112%
<b>- OR -</b>			
(1) CNX Gas Company LLC, et al	0.22 acres	0.2750%	0.0446%
(a) CNX Gas Company LLC 1000 Consol Energy Dr Canonsburg, PA 15317	9161.02 acres 1/2 of 0.22 acres	11451.2750%	1858.7366%
(b) Cora Metcalf Franks Estate c/o J. C. Franks 621 Peavler Street Marion, VA 24354	0.055 acres 1/4 of 0.22 acres	0.0688%	0.0112%
(c) Ruth Culbertson Heirs, Devisees, Successors or Assigns (1/4)			
(a.1) William A. Culbertson P.O. Box 185 Doran, VA 24612	0.01375 acres 1/16 of 0.22 acres	0.0172%	0.0028%
(a.2) George M. Culbertson 22400 NE 23rd Court Ridgefield, WA 98642	0.01375 acres 1/16 of 0.22 acres	0.0172%	0.0028%
(a.3) Carole Lee Culbertson Meade P.O. Box 123 Williamson, SC 29697	0.01375 acres 1/16 of 0.22 acres	0.0172%	0.0028%
(a.4) Nancy Elaine Culbertson Ratliff 175 Acre Lane Cedar Bluff, VA 24609	0.01375 acres 1/16 of 0.22 acres	0.0172%	0.0028%
<b><u>Tract #2B - 0.06 acres</u></b>			
(1) Evelyn M. Stillwell P. O. Box 67 Whitewood, VA 24657	0.06 acres	0.0750%	0.0122%
<b>- OR -</b>			
(1) CNX Gas Company LLC, et al	0.06 acres	0.0750%	0.0122%
(a) CNX Gas Company LLC 1000 Consol Energy Dr Canonsburg, PA 15317	2498.46 acres 1/2 of 0.06 acres	3123.0750%	506.9282%

Exhibit B  
Unit O-41  
Well 604 (Online 12/18/92), O41A (Online 8/28/09)  
Docket #VGOB 93-0420-0362-03  
List of all Owners/Claimants

	Acres in Unit	Percent of Unit	Division of Interest i
			1 East Panel 16.2317%
(b) Cora Metcalf Franks Estate c/o J. C. Franks 621 Peavler Street Marion, VA 24354	0.015 acres 1/4 of 0.06 acres	0.0188%	0.0030%
(c) Ruth Culbertson Heirs, Devisees, Successors or Assigns (1/4)			
(a.1) William A. Culbertson P.O. Box 185 Doran, VA 24612	0.00375 acres 1/16 of 0.06 acres	0.0047%	0.0008%
(a.2) George M. Culbertson 22400 NE 23rd Court Ridgefield, WA 98642	0.00375 acres 1/16 of 0.06 acres	0.0047%	0.0008%
(a.3) Carole Lee Culbertson Meade P.O. Box 123 Williamson, SC 29697	0.00375 acres 1/16 of 0.06 acres	0.0047%	0.0008%
(a.4) Nancy Elaine Culbertson Ratliff 175 Acre Lane Cedar Bluff, VA 24609	0.00375 acres 1/16 of 0.06 acres	0.0047%	0.0008%
<b><u>Tract #2C - 2.40 acres</u></b>			
(1) Pamela Brown Taylor, et al/Lena Day Short, etal <i>(2.50 Acre Tract)</i>	2.40 acres	3.0000%	0.4870%
(a) Beulah Day Brown Heirs, Devisees, Successors or Assigns			
(a.1) Pamela Brown Taylor P.O. Box 306 Rosedale, VA 24280	0.80 acres 1/3 of 2.40 acres	1.0000%	0.1623%
(b.1) Erbie Verlin Brown Heirs, Devisees, Successors or Assigns			
(b.1.1) Robin Viets Fields PO Box 32 Cedar Bluff, VA 24609	0.40 acres 1/6 of 2.40 acres	0.5000%	0.0812%
(b.1.2) Myra Brown Poseno Mullins 301 Oakview Rd. Jewell Ridge, VA 24622	0.40 acres 1/6 of 2.40 acres	0.5000%	0.0812%
(b) Warnie (Pete) Day Heirs, Devisees, Successors or Assigns <i>Affidavit requested from Lena Short &amp; Dewey Day - refused to sign RF</i>			
(b.1) Lena C. Day Short PO Box 125 Jolo, WV 24850	0.06 acres 2/81 of 2.40 acres	0.0741%	0.0120%
(b.1.1) June Day Cook 25 Lambert Subdivision Cleveland, VA 24225	0.06 acres 2/81 of 2.40 acres	0.0741%	0.0120%
(b.1.2) Jean Day Kennedy Heirs, Devisees, Successors or Assigns			
(b.1.2.1) Evelyn Estep 220 Raysal Hollow Rd Raysal, WV 24879	0.01 acres 1/162 of 2.40 acres	0.0185%	0.0030%
(b.1.2.2) Rita Justice 104 Richardson Dr. Tazewell, VA 24651	0.01 acres 1/162 of 2.40 acres	0.0185%	0.0030%
(b.1.2.3) Mary Poore 220 Raysal Hollow Rd Raysal, WV 24879	0.01 acres 1/162 of 2.40 acres	0.0185%	0.0030%

Exhibit B  
Unit O-41  
Well 604 (Online 12/18/92), O41A (Online 8/28/09)  
Docket #VGOB 93-0420-0362-03  
List of all Owners/Claimants

	Acres in Unit	Percent of Unit	Division of Interest i 1 East Panel 16.2317%
(b.1.2.4) Missey Perry 232 Raysal Hollow Rd Raysal, WV 24879	0.01 acres 1/162 of 2.40 acres	0.0185%	0.0030%
(b.1.3) John Pete Day 4514 Rock River Rd. Rock, WV 24747	0.06 acres 2/81 of 2.40 acres	0.0741%	0.0120%
(b.1.4) Calvin Dennis Day 2393 Pea Patch Rd. Jewell Ridge, VA 24622	0.06 acres 2/81 of 2.40 acres	0.0741%	0.0120%
(b.1.5) Dewey Lee Day 2563 Pea Patch Rd. Jewell Ridge, VA 24622	0.06 acres 2/81 of 2.40 acres	0.0741%	0.0120%
(b.1.6) Delmas Ray Day 4268 Locust Mountain Trail Ashboro, NC 27205	0.06 acres 2/81 of 2.40 acres	0.0741%	0.0120%
(b.1.7) Roy L. Day PO Box 157 War, WV 24892	0.06 acres 2/81 of 2.40 acres	0.0741%	0.0120%
(b.1.8) Kylie Willis Day 2563 Pea Patch Rd. Jewell Ridge, VA 24622	0.06 acres 2/81 of 2.40 acres	0.0741%	0.0120%
(b.1.9) Estal W. Day Heirs, Devisees, Successors or Assigns <i>(Documentation pending on heirs below)</i>	0.06 acres 2/81 of 2.40 acres	0.0741%	0.0120%
(b.1.9.1) Matthew Day 20 E. Potamac St. Williamsport, MD 21795			
(b.1.9.2) Eric Day <i>Address Unknown</i>			
(b.1.9.3) Britney Day <i>Address Unknown</i>			
<b>- OR -</b>			
(1) CNX Gas Company LLC et al	2.40 acres	3.0000%	0.4870%
(a) CNX Gas Company LLC 1000 Consol Energy Dr Canonsburg, PA 15317	99938.40 acres 1/2 of 2.40 acres	124923.0000%	20277.1266%
(b) Cora Metcalf Franks Estate c/o J. C. Franks 621 Peavler Street Marion, VA 24354	0.60 acres 1/4 of 2.40 acres	0.7500%	0.1217%
(c) Ruth Culbertson Heirs, Devisees, Successors or Assigns (1/4)			
(a.1) William A. Culbertson P.O. Box 185 Doran, VA 24612	0.15 acres 1/16 of 2.40 acres	0.1875%	0.0304%
(a.2) George M. Culbertson 22400 NE 23rd Court Ridgefield, WA 98642	0.15 acres 1/16 of 2.40 acres	0.1875%	0.0304%
(a.3) Carole Lee Culbertson Meade P.O. Box 123 Williamson, SC 29697	0.15 acres 1/16 of 2.40 acres	0.1875%	0.0304%
(a.4) Nancy Elaine Culbertson Ratliff 175 Acre Lane Cedar Bluff, VA 24609	0.15 acres 1/16 of 2.40 acres	0.1875%	0.0304%

Exhibit B  
Unit O-41  
Well 604 (Online 12/18/92), O41A (Online 8/28/09)  
Docket #VGOB 93-0420-0362-03  
List of all Owners/Claimants

	Acres in Unit	Percent of Unit	Division of Interest i 1 East Panel 16.2317%
<b><u>Tract #2D - 1.06 acres</u></b>			
(1) Norfolk Southern Railway Company	1.06 acres	1.3250%	0.2151%
<i>If no conflict, royalties are to be paid to:</i>			
Pocahontas Land Corporation Treasurer, Pocahontas Land Corporation P. O. Box 1517 Bluefield, WV 24701			
<b>- OR -</b>			
(1) CNX Gas Company LLC, et al	1.06 acres	1.3250%	0.2151%
(a) CNX Gas Company LLC 1000 Consol Energy Dr Canonsburg, PA 15317	44139.46 acres 1/2 of 1.06 acres	55174.3250%	8955.7309%
(b) Cora Metcalf Franks Estate c/o J. C. Franks 621 Peavler Street Marion, VA 24354	0.265 acres 1/4 of 1.06 acres	0.3313%	0.0538%
(c) Ruth Culbertson Heirs, Devisees, Successors or Assigns (1/4)			
(a.1) William A. Culbertson P.O. Box 185 Doran, VA 24612	0.06625 acres 1/16 of 1.06 acres	0.0828%	0.0134%
(a.2) George M. Culbertson 22400 NE 23rd Court Ridgefield, WA 98642	0.06625 acres 1/16 of 1.06 acres	0.0828%	0.0134%
(a.3) Carole Lee Culbertson Meade P.O. Box 123 Williamson, SC 29697	0.06625 acres 1/16 of 1.06 acres	0.0828%	0.0134%
(a.4) Nancy Elaine Culbertson Ratliff 175 Acre Lane Cedar Bluff, VA 24609	0.06625 acres 1/16 of 1.06 acres	0.0828%	0.0134%
<b><u>Tract #2E - 0.27 acres</u></b>			
(1) CNX Gas Company LLC, et al	0.27 acres	0.3375%	0.0548%
(a) CNX Gas Company LLC 1000 Consol Energy Dr Canonsburg, PA 15317	11243.07 acres 1/2 of 0.27 acres	14053.8375%	2281.1767%
(b) Cora Metcalf Franks Estate c/o J. C. Franks 621 Peavler Street Marion, VA 24354	0.0675 acres 1/4 of 0.27 acres	0.0844%	0.0137%
(c) Ruth Culbertson Heirs, Devisees, Successors or Assigns (1/4)			
(a.1) William A. Culbertson P.O. Box 185 Doran, VA 24612	0.016875 acres 1/16 of 0.27 acres	0.0211%	0.0034%
(a.2) George M. Culbertson 22400 NE 23rd Court Ridgefield, WA 98642	0.016875 acres 1/16 of 0.27 acres	0.0211%	0.0034%
(a.3) Carole Lee Culbertson Meade P.O. Box 123 Williamson, SC 29697	0.016875 acres 1/16 of 0.27 acres	0.0211%	0.0034%
(a.4) Nancy Elaine Culbertson Ratliff 175 Acre Lane Cedar Bluff, VA 24609	0.016875 acres 1/16 of 0.27 acres	0.0211%	0.0034%

Exhibit B  
Unit O-41  
Well 604 (Online 12/18/92), O41A (Online 8/28/09)  
Docket #VGOB 93-0420-0362-03  
List of all Owners/Claimants

	Acres in Unit	Percent of Unit	Division of Interest i 1 East Panel 16.2317%
<b><u>Tract #3A - 1.30 acres</u></b>			
(1) Norfolk Southern Railway Company	1.30 acres	1.6250%	0.2638%
<i>If no conflict, royalties are to be paid to:</i> Pocahontas Land Corporation Treasurer, Pocahontas Land Corporation P. O. Box 1517 Bluefield, WV 24701			
<b><u>Tract #3B - 0.09 acres</u></b>			
(1) CNX Gas Company, LLC 2481 John Nash Blvd. Bluefield, WV 24701	0.09 acres	0.1125%	0.0183%
<b><u>Tract #3C - 0.05 acres</u></b>			
(1) Norfolk Southern Railway Company	0.05 acres	0.0625%	0.0101%
<i>If no conflict, royalties are to be paid to:</i> Pocahontas Land Corporation Treasurer, Pocahontas Land Corporation P. O. Box 1517 Bluefield, WV 24701			
<b><u>Tract #3D - 0.14 acres</u></b>			
(1) Norfolk Southern Railway Company, et al	0.14 acres	0.1750%	0.0284%
(a) Norfolk Southern Railway Company PO Box 116944 Atlanta, GA 30368-6944	0.12 acres 22/25 of 0.14 acres	0.1540%	0.0250%
(b) William L. Keen Heirs, Devises, Successors or Assigns <i>(Documentation pending on heir)</i>	0.01 acres 1/25 of 0.14 acres	0.0070%	0.0011%
(b.1) Billy Francis Keen 110 Compton St Interlachen, FL 32148-5446			
(c) George H. Keen 15379 James Monroe Hwy Leesburg, VA 20176	0.01 acres 1/25 of 0.14 acres	0.0070%	0.0011%
(d) Ronnie Nelson Keen 112 S. Colonial Dr Hopewell, VA 23860-1716	0.01 acres 1/25 of 0.14 acres	0.0070%	0.0011%

Exhibit B-3  
Unit O-41  
Docket #VGOB 93-0420-0362-03  
List of all Unleased Owners/Claimants

	Acres in Unit	Percent of Unit	Division of Interest i 1 East Panel 16.2317%
<b>I. COAL OWNERSHIP</b>			
<b><u>Tract #1, 74.41 Acres</u></b>			
(1) P. J. Brown Heirs, et al. (889.00 Acre Tract)	74.41 acres	93.0125%	15.0975%
(f) James B. Brown Heirs, Devisees, Successors or Assigns (1/6)			
(f.5) Henry P. Brown Heirs, Devisees, Successors or Assigns			
(f.5.4) Eugene Lee Brown Heirs, Devisees Successors or Assigns (1/504)			
(f.5.4.2) Virginia Brown Palmer 26068 NC Highway 8 Denton, NC 27239	0.020 acres 1/3780 of 74.41 acres	0.0246%	0.0040%
(f.5.4.3) Benjamin Patton Brown 72 Beths Lane Cedar Bluff, VA 24609	0.020 acres 1/3780 of 74.41 acres	0.0246%	0.0040%
(f.5.4.4) Charles Henry Brown 14376 Peaceful Valley Road Abingdon, VA 24210	0.020 acres 1/3780 of 74.41 acres	0.0246%	0.0040%
(f.5.4.5) William David Brown 609 Fulton Street Millville, NJ 08332	0.020 acres 1/3780 of 74.41 acres	0.0246%	0.0040%
(f.5.4.6) Eugene L. Brown, Jr. 3875 Gratton Road Tazewell, VA 24651	0.020 acres 1/3780 of 74.41 acres	0.0246%	0.0040%
<b><u>UNLEASED COAL</u></b>			
Acreage in Unit		0.10	
Percentage of Unit		0.1230%	
<b>II. OIL &amp; GAS OWNERSHIP</b>			
<b><u>Tract #1, 74.41 Acres</u></b>			
(1) P. J. Brown Heirs, et al. (889.00 Acre Tract)	74.41 acres	93.0125%	15.0975%
(f) James B. Brown Heirs, Devisees, Successors or Assigns (1/6)			
(f.5) Henry P. Brown Heirs, Devisees, Successors or Assigns			
(f.5.4) Eugene Lee Brown Heirs, Devisees Successors or Assigns (1/504)			
(f.5.4.2) Virginia Brown Palmer 26068 NC Highway 8 Denton, NC 27239	0.020 acres 1/3780 of 74.41 acres	0.0246%	0.0040%
(f.5.4.3) Benjamin Patton Brown 72 Beths Lane Cedar Bluff, VA 24609	0.020 acres 1/3780 of 74.41 acres	0.0246%	0.0040%
(f.5.4.4) Charles Henry Brown 14376 Peaceful Valley Road Abingdon, VA 24210	0.020 acres 1/3780 of 74.41 acres	0.0246%	0.0040%
(f.5.4.5) William David Brown 609 Fulton Street Millville, NJ 08332	0.020 acres 1/3780 of 74.41 acres	0.0246%	0.0040%

Exhibit B-3  
Unit O-41  
Docket #VGOB 93-0420-0362-03  
List of all Unleased Owners/Claimants

	Acres in Unit	Percent of Unit	Division of Interest in 1 East Panel 16.2317%
(f.5.4.6) Eugene L. Brown, Jr. 3875 Gratton Road Tazewell, VA 24651	0.020 acres 1/3780 of 74.41 acres	0.0246%	0.0040%
<b><u>Tract #2C - 2.40 acres</u></b>			
(1) Pamela Brown Taylor, et al/Lena Day Short, etal <i>(2.50 Acre Tract)</i>	2.40 acres	3.0000%	0.4870%
(b) Warnie (Pete) Day Heirs, Devisees, Successors or Assigns <i>Affidavit requested from Lena Short &amp; Dewey Day - refused to sign RF</i>			
(b.1) Lena C. Day Short PO Box 125 Jolo, WV 24850	0.06 acres 2/81 of 2.40 acres	0.0741%	0.0120%
(b.1.2) Jean Day Kennedy Heirs, Devisees, Successors or Assigns			
(b.1.2.1) Evelyn Estep 220 Raysal Hollow Rd Raysal, WV 24879	0.01 acres 1/162 of 2.40 acres	0.0185%	0.0030%
(b.1.2.2) Rita Justice 104 Richardson Dr. Tazewell, VA 24651	0.01 acres 1/162 of 2.40 acres	0.0185%	0.0030%
(b.1.2.3) Mary Poore 220 Raysal Hollow Rd Raysal, WV 24879	0.01 acres 1/162 of 2.40 acres	0.0185%	0.0030%
(b.1.2.4) Missey Perry 232 Raysal Hollow Rd Raysal, WV 24879	0.01 acres 1/162 of 2.40 acres	0.0185%	0.0030%
(b.1.4) Calvin Dennis Day 2393 Pea Patch Rd. Jewell Ridge, VA 24622	0.06 acres 2/81 of 2.40 acres	0.0741%	0.0120%
(b.1.5) Dewey Lee Day 2563 Pea Patch Rd. Jewell Ridge, VA 24622	0.06 acres 2/81 of 2.40 acres	0.0741%	0.0120%
(b.1.6) Delmas Ray Day 4268 Locust Mountain Trail Ashboro, NC 27205	0.06 acres 2/81 of 2.40 acres	0.0741%	0.0120%
(b.1.7) Roy L. Day PO Box 157 War, WV 24892	0.06 acres 2/81 of 2.40 acres	0.0741%	0.0120%
(b.1.8) Kylie Willis Day 2563 Pea Patch Rd. Jewell Ridge, VA 24622	0.06 acres 2/81 of 2.40 acres	0.0741%	0.0120%
(b.1.9) Estal W. Day Heirs, Devisees, Successors or Assigns <i>(Documentation pending on heirs below)</i>	0.06 acres 2/81 of 2.40 acres	0.0741%	0.0120%
(b.1.9.1) Matthew Day 20 E. Potamac St. Williamsport, MD 21795			
(b.1.9.2) Eric Day <i>Address Unknown</i>			
(b.1.9.3) Britney Day <i>Address Unknown</i>			

Exhibit B-3  
Unit O-41  
Docket #VGOB 93-0420-0362-03  
List of all Unleased Owners/Claimants

	Acres in Unit	Percent of Unit	Division of Interest i 1 East Panel 16.2317%
<b><u>Tract #2D - 1.06 acres</u></b>			
(1) Norfolk Southern Railway Company	1.06 acres	1.3250%	0.2151%
<i>If no conflict, royalties are to be paid to:</i> Pocahontas Land Corporation Treasurer, Pocahontas Land Corporation P. O. Box 1517 Bluefield, WV 24701			
<b><u>Tract #3A - 1.30 acres</u></b>			
(1) Norfolk Southern Railway Company	1.30 acres	1.6250%	0.2638%
<i>If no conflict, royalties are to be paid to:</i> Pocahontas Land Corporation Treasurer, Pocahontas Land Corporation P. O. Box 1517 Bluefield, WV 24701			
<b><u>Tract #3C - 0.05 acres</u></b>			
(1) Norfolk Southern Railway Company	0.05 acres	0.0625%	0.0101%
<i>If no conflict, royalties are to be paid to:</i> Pocahontas Land Corporation Treasurer, Pocahontas Land Corporation P. O. Box 1517 Bluefield, WV 24701			
<b><u>Tract #3D - 0.14 acres</u></b>			
(1) Norfolk Southern Railway Company, et al	0.14 acres	0.1750%	0.0284%
(a) Norfolk Southern Railway Company PO Box 116944 Atlanta, GA 30368-6944	0.12 acres 22/25 of 0.14 acres	0.1540%	0.0250%
(b) William L. Keen Heirs, Devisees, Successors or Assigns <i>(Documentation pending on heir)</i>	0.01 acres 1/25 of 0.14 acres	0.0070%	0.0011%
(b.1) Billy Francis Keen 110 Compton St Interlachen, FL 32148-5446			
(c) George H. Keen 15379 James Monroe Hwy Leesburg, VA 20176	0.01 acres 1/25 of 0.14 acres	0.0070%	0.0011%
(d) Ronnie Nelson Keen 112 S. Colonial Dr Hopewell, VA 23860-1716	0.01 acres 1/25 of 0.14 acres	0.0070%	0.0011%
<b><u>UNLEASED O&amp;G</u></b>			
Acreeage in Unit		3.12	
Percentage of Unit		2.2259%	

ITEM	MATERIALS	LABOR & INCIDENTALS	TOTAL
22 ft of 12 3/4", 32# Conductor Casing	\$18/ft 418.00		\$418.00
333.7 ft of 8 5/8", 28#, J-55 Casing	\$8.17/ft 2728.33	\$1.25/ft 417.12	\$3145.45
1810 ft. of 5 1/2", 16.5#, J-55 Casing	\$4.75/ft 7647.50	\$825.00	\$8472.50
1726 ft. of 2 3/8", 4.7#, J-55 Tubing	\$1.52/ft 2622.00	\$825.00	\$3447.00
1726 ft. of 5/8" Rods	\$85/ft 1121.25	\$644.00	\$1765.25
Meter Run	\$1598.00	\$1000.00	\$2598.00
Pumping Unit	\$4121.00	\$1000.00	\$5121.00
Subsurface Casing Equipment	\$2043.00		\$2043.00
Misc. Fittings & Piping	\$700.00		\$700.00
13 3/8" x 5 1/2" Casing Head			
8 5/8" x 5 1/2" Casing Head	\$638.25		\$638.25
5 1/2" x 2 3/8" Casing Head	\$431.70		\$431.70
2 3/8" x 1 5/16" Tubing Head	\$83.50		\$83.50
1 1/2" HF Pump	\$800.00		\$800.00
Cement & Cement Services		\$4885.00	\$4885.00
Completion	\$1500.00	\$6000.00	\$7500.00
Wireline Services		\$5800.00	\$5800.00
Fracture Stimulation		\$80000.00	\$80000.00
Rental Equipment			
Contract Hauling		\$5000.00	\$5000.00
Contract Services		\$2800.00	\$2800.00
Contract Drilling		\$30847.83	\$30847.83
Logging		\$2186.25	\$2186.25
*Location, Title	\$20656.78	\$37612.81	\$58269.57
Miscellaneous	\$4500.00		\$4500.00
Power	\$15000.00		\$15000.00
Production & Compression	\$12000.00		\$12000.00
TOTAL ESTIMATED COST	\$78417.28	\$159322.81	\$237740.10

\*Location: stone, culvert, pre-blast survey, permit fees, labor and equipment.

Total Depth: 1727.24'

PREPARED BY: Randall M. Albert  
3/19/93

EXHIBIT H  
VGOB-93/04/20-0362

ITEM	MATERIALS	LABOR & INCIDENTALS	TOTAL
20 ft of 12 3/4", 32# Conductor Casing	\$18/ft 360.00		\$360.00
333.0 ft of 8 5/8", 28#, J-55 Casing	\$8.17/ft 2720.81	\$1.25/ft 416.25	\$3136.86
1570 ft. of 5 1/2", 16.5#, J-55 Casing	\$4.75/ft 7467.50	\$825.00	\$8282.50
1875 ft. of 2 3/8", 4.7#, J-55 Tubing	\$1.52/ft 2848.00	\$825.00	\$3371.00
1875 ft. of 5/8" Rod	\$85/ft 1088.75	\$644.00	\$1732.75
Meter Run	\$1588.00	\$1000.00	\$2588.00
Pumping Unit	\$4121.00	\$1000.00	\$5121.00
Subsurface Casing Equipment	\$2043.00		\$2043.00
Misc. Fittings & Piping	\$700.00		\$700.00
13 3/8" x 5 1/2" Casing Head			
8 5/8" x 5 1/2" Casing Head	\$638.25		\$638.25
5 1/2" x 2 3/8" Casing Head	\$431.70		\$431.70
2 3/8" x 1 5/16" Tubing Head	\$93.50		\$93.50
1 1/2" HF Pump	\$600.00		\$600.00
Cement & Cement Services		\$5088.00	\$5088.00
Completion	\$1500.00	\$6000.00	\$7500.00
Wireline Services		\$5800.00	\$5800.00
Fracture Stimulation		\$80000.00	\$80000.00
Rental Equipment		\$867.00	\$867.00
Contract Hauling		\$4200.00	\$4200.00
Contract Services		\$2800.00	\$2800.00
Contract Drilling		\$31533.75	\$31533.75
Logging		\$2123.75	\$2123.75
*Location, Title	\$1584.48	\$6884.00	\$8228.48
Miscellaneous	\$4200.00		\$4200.00
Power	\$15000.00		\$15000.00
Production & Compression	\$12000.00		\$12000.00
<b>TOTAL ESTIMATED COST</b>	<b>\$58682.77</b>	<b>\$129387.75</b>	<b>\$188070.52</b>

\*Location: stone, culvert, pre-blast survey, permit fees, labor and equipment.

Total Depth: 1872.06'

PREPARED BY: Randall M. Albert  
3/19/93

EXHIBIT I  
VGOB-93/04/20-0362

Company:     CNX Gas Company LLC

Virginia Gas And Oil Template -- Estimated Authorization For Expenditure (AFE)

AFE #	N/A	Property #	N/A	Version #	
Well Name:	O41A	Field:	Oakwood	Completed By:	R.E. Staton
Location:	Buchanan County	Operator:	CNX Gas Company LLC	Date:	9/25/14
Expected Pay Zones:	coal seams below Tiller incl. Poca 3 and Squire	Estimated Total Depth:	1905 DTD ft	AAPG Class:	
Proposed Work:	To drill, complete and produce	Participant(s):	N/A	W.I.	

Gen	Sub	Description	Casing Point	Completion	Total Cost
		Leasehold Costs	\$1,000	\$0	\$1,000
		Permit / Title Opinion / Survey / Insurance	\$1,260	\$0	\$1,260
		Building Location	\$10,000	\$0	\$10,000
		Roads / Stone / Culverts	\$20,600	\$0	\$20,600
		Surface Damages	\$500	\$0	\$500
		Drilling - Footage	\$58,000	\$0	\$58,000
		Drilling - Mobilization	\$0	\$0	\$0
		Drilling - Dayrate	\$0	\$0	\$0
		Mud & Chemicals (Drilling)	\$0	\$0	\$0
		Fuel	\$0	\$0	\$0
I		Cement Surface casing	\$9,800	\$0	\$9,800
N		Cement Intermediate casing	\$12,500	\$0	\$12,500
T		Open Hole Logging & Testing	\$3,500	\$0	\$3,500
A		Trucking / Dozer (Drilling)	\$0	\$0	\$0
N		Rental Tools & Equipment (Drilling)	\$0	\$0	\$0
G		Drilling - Bits	\$0	\$0	\$0
I		Technical Supervision (Drilling)	\$0	\$0	\$0
B		Fresh Water Hauling (Drilling)	\$0	\$0	\$0
L		Overhead Rate	\$0	\$0	\$0
E		Misc. & Contingencies	\$0	\$3,000	\$3,000
S		Location Rds/Stone/Culverts	\$0	\$0	\$0
		Trucking / Dozer (Completion)	\$0	\$0	\$0
		Technical Supervision (Completion)	\$0	\$0	\$0
		Cased Hole Logging / Perforating	\$0	\$0	\$0
		Stimulation / Fracturing	\$0	\$69,000	\$69,000
		Completion Rig	\$0	\$0	\$0
		Reclamation & Damages	\$0	\$0	\$0
		Haul Pit Water / Disposal	\$0	\$0	\$0
		Cement Production Casing	\$0	\$0	\$0
		Rental Tools & Equipment (Completion)	\$0	\$0	\$0
		Fresh Water Hauling (Completion)	\$0	\$0	\$0
		Roustabout Labor	\$0	\$1,500	\$1,500
		<b>TOTAL INTANGIBLES</b>	<b>\$117,160</b>	<b>\$0</b>	<b>\$190,660</b>

Code	Code	Description	Casing Point	Completion	Total Cost	
T		13 3/8" Conductor	30 Ft	\$3,000	\$0	\$3,000
A		9 5/8" 26 lb/ft LS Surface Csg	252 Ft	\$1,832	\$0	\$1,832
N		7" 19 lb/ft LS Intermediate Csg	0 Ft	\$0	\$0	\$0
G		4 1/2" 9.5 lb/ft M-65 Production Csg	1,685 Ft	\$0	\$12,638	\$12,638
I		4 1/2" 10.5 lb/ft M-65 Production Csg	20 Ft	\$0	\$1,200	\$1,200
B		2-3/8" 4.7 lb/ft J55 8rd Production Tubing	1,750 Ft	\$0	\$12,723	\$12,723
L		Wellhead Equipment / Fittings	\$0	\$433	\$433	
E		Tank Battery	\$0	\$0	\$0	
S		Separator / Heater / Treater	\$0	\$15,000	\$15,000	
		Gas Lift Equipment	\$0	\$0	\$0	
		Rods / Stuffing Box	\$0	\$23,000	\$23,000	
		Downhole Pump	\$0	\$0	\$0	
		Pumping Unit / Motor	\$0	\$11,000	\$11,000	
		SS EQT-Packer,PF,FC,Nip	\$0	\$0	\$0	
		Valves & Fittings	\$0	\$0	\$0	
		Flow Line labor/material	\$0	\$5,000	\$5,000	
		Sales line labor/mat/row	\$0	\$5,000	\$5,000	
		<b>TOTAL TANGIBLES</b>			<b>\$90,825</b>	

<b>GRAND TOTAL WELL COST</b>			<b>\$117,160</b>	<b>\$0</b>	<b>\$281,485</b>
153	115	Plugging & Abandonment	\$25,000		
			<b>Production Costs :</b>	<b>\$281,485</b>	<b>Dry Hole Costs :</b>
					<b>\$142,160</b>

Prepared by: Bob Staton Title Permitting Agent Date 10/2/14

THIS IS AN ESTIMATE OF PROJECTED WELL DRILLING, COMPLETION, EQUIPMENT AND PIPELINE COSTS. THESE ESTIMATES ARE PROJECTIONS ONLY AND ACTUAL BILLED COSTS MAY VARY FROM WELL TO WELL DEPENDING UPON ACTUAL FINAL DEPTH AND OTHER FACTORS INCLUDING, BUT NOT LIMITED TO, SEASONAL MATERIAL COSTS, WEATHER CONDITIONS, AND UNFORESEEN RIGHT-OF-WAY PROBLEMS.

Exhibit E  
Unit O-41  
Docket #VGOB 93-0420-0362-03  
List of Conflicting Owners/Claimants that require escrow

	Acres in Unit	Percent of Unit	Division of Interest i 1 East Panel 16.2317%
<b><u>Tract #2A - 0.22 acres</u></b>			
<b><u>COAL OWNERSHIP</u></b>			
(1) Ruth Culbertson Heirs, Tr 7A <i>(Mary A. Day 67.50 Acre Tract)</i>	0.22 acres	0.2750%	0.0446%
(a) Ruth Culbertson Heirs, Devisees, Successors or Assigns (1/4)			
(a.1) William A. Culbertson P.O. Box 185 Doran, VA 24612	0.014 acres 1/16 of 0.22 acres	0.0172%	0.0028%
(a.2) George M. Culbertson 22400 NE 23rd Court Ridgefield, WA 98642	0.014 acres 1/16 of 0.22 acres	0.0172%	0.0028%
(a.3) Carole Lee Culbertson Meade P.O. Box 123 Williamson, SC 29697	0.014 acres 1/16 of 0.22 acres	0.0172%	0.0028%
(a.4) Nancy Elaine Culbertson Ratliff 175 Acre Lane Cedar Bluff, VA 24609	0.014 acres 1/16 of 0.22 acres	0.0172%	0.0028%
(b) Cora Metcalf Franks Estate c/o J. C. Franks 621 Peavler Street Marion, VA 24641	0.055 acres 1/4 of 0.22 acres	0.0688%	0.0112%
(c) Consol Buchanan Mining Company LLC *** 2481 John Nash Blvd. Bluefield, WV 24701	0.110 acres 1/2 of 0.22 acres	0.1375%	0.0223%
*** <i>Royalties are payable to:</i> CNX Gas Company, LLC 1000 Consol Energy Drive Canonsburg, PA 15317			
<b><u>OIL &amp; GAS OWNERSHIP</u></b>			
(1) Pamela Brown Taylor, et al <i>(1.50 Acre Unit)</i>	0.22 acres	0.2750%	0.0446%
(a) Pamela Brown Taylor P.O. Box 306 Rosedale, VA	0.11 acres 1/2 of 0.22 acres	0.1375%	0.0223%
(b) Robin Viets 750 Buskill Ave. Richlands, VA 24641	0.06 acres 1/4 of 0.22 acres	0.0688%	0.0112%
(c) Myra Brown Poseno Mullins 301 Oakview Rd. Jewell Ridge, VA 24622	0.06 acres 1/4 of 0.22 acres	0.0688%	0.0112%
<b><u>Tract #2B - 0.06 acres</u></b>			
<b><u>COAL OWNERSHIP</u></b>			
(1) Ruth Culbertson Heirs, Tr 7A <i>(Mary A. Day 67.50 Acre Tract)</i>	0.06 acres	0.0750%	0.0122%
(a) Ruth Culbertson Heirs, Devisees, Successors or Assigns (1/4)			
(a.1) William A. Culbertson P.O. Box 185 Doran, VA 24612	0.004 acres 1/16 of 0.06 acres	0.0047%	0.0008%

Exhibit E  
Unit O-41  
Docket #VGOB 93-0420-0362-03  
List of Conflicting Owners/Claimants that require escrow

	Acres in Unit	Percent of Unit	Division of Interest i 1 East Panel 16.2317%
(a.2) George M. Culbertson 22400 NE 23rd Court Ridgefield, WA 98642	0.004 acres 1/16 of 0.06 acres	0.0047%	0.0008%
(a.3) Carole Lee Culbertson Meade P.O. Box 123 Williamson, SC 29697	0.004 acres 1/16 of 0.06 acres	0.0047%	0.0008%
(a.4) Nancy Elaine Culbertson Ratliff 175 Acre Lane Cedar Bluff, VA 24609	0.004 acres 1/16 of 0.06 acres	0.0047%	0.0008%
(b) Cora Metcalf Franks Estate c/o J. C. Franks 621 Peavler Street Marion, VA 24641	0.015 acres 1/4 of 0.06 acres	0.0188%	0.0030%
(c) Consol Buchanan Mining Company LLC *** 2481 John Nash Blvd. Bluefield, WV 24701	0.030 acres 1/2 of 0.06 acres	0.0375%	0.0061%
*** <i>Royalties are payable to:</i> CNX Gas Company, LLC 1000 Consol Energy Drive Canonsburg, PA 15317			

**OIL & GAS OWNERSHIP**

(1) Evelyn M. Stillwell P. O. Box 67 Whitewood, VA 24657	0.06 acres	0.0750%	0.0122%
--	------------	---------	---------

**Tract #2C - 2.40 acres**

**COAL OWNERSHIP**

(1) Ruth Culbertson Heirs, Tr 7A <i>(Mary A. Day 67.50 Acre Tract)</i>	2.40 acres	3.0000%	0.4870%
(a) Ruth Culbertson Heirs, Devises, Successors or Assigns (1/4)			
(a.1) William A. Culbertson P.O. Box 185 Doran, VA 24612	0.150 acres 1/16 of 2.40 acres	0.1875%	0.0304%
(a.2) George M. Culbertson 22400 NE 23rd Court Ridgefield, WA 98642	0.150 acres 1/16 of 2.40 acres	0.1875%	0.0304%
(a.3) Carole Lee Culbertson Meade P.O. Box 123 Williamson, SC 29697	0.150 acres 1/16 of 2.40 acres	0.1875%	0.0304%
(a.4) Nancy Elaine Culbertson Ratliff 175 Acre Lane Cedar Bluff, VA 24609	0.150 acres 1/16 of 2.40 acres	0.1875%	0.0304%
(b) Cora Metcalf Franks Estate c/o J. C. Franks 621 Peavler Street Marion, VA 24641	0.600 acres 1/4 of 2.40 acres	0.7500%	0.1217%
(c) Consol Buchanan Mining Company LLC *** 2481 John Nash Blvd. Bluefield, WV 24701	1.200 acres 1/2 of 2.40 acres	1.5000%	0.2435%

\*\*\* *Royalties are payable to:*  
CNX Gas Company, LLC  
1000 Consol Energy Drive  
Canonsburg, PA 15317

Exhibit E  
Unit O-41  
Docket #VGOB 93-0420-0362-03  
List of Conflicting Owners/Claimants that require escrow

	Acres in Unit	Percent of Unit	Division of Interest i 1 East Panel 16.2317%
<b><u>OIL &amp; GAS OWNERSHIP</u></b>			
(1) Pamela Brown Taylor, et al/Lena Day Short, etal <i>(2.50 Acre Tract)</i>	2.40 acres	3.0000%	0.4870%
(a) Beulah Day Brown Heirs, Devisees, Successors or Assigns			
(a.1) Pamela Brown Taylor P.O. Box 306 Rosedale, VA 24280	0.80 acres 1/3 of 2.40 acres	1.0000%	0.1623%
(b.1) Erbie Verlin Brown Heirs, Devisees, Successors or Assigns			
(b.1.1) Robin Viets Fields PO Box 32 Cedar Bluff, VA 24609	0.40 acres 1/6 of 2.40 acres	0.5000%	0.0812%
(b.1.2) Myra Brown Poseno Mullins 301 Oakview Rd. Jewell Ridge, VA 24622	0.40 acres 1/6 of 2.40 acres	0.5000%	0.0812%
(b) Warnie (Pete) Day Heirs, Devisees, Successors or Assigns <i>Affidavit requested from Lena Short &amp; Dewey Day - refused to sign RF</i>			
(b.1) Lena C. Day Short PO Box 125 Jolo, WV 24850	0.06 acres 2/81 of 2.40 acres	0.0741%	0.0120%
(b.1.1) June Day Cook 25 Lambert Subdivision Cleveland, VA 24225	0.06 acres 2/81 of 2.40 acres	0.0741%	0.0120%
(b.1.2) Jean Day Kennedy Heirs, Devisees, Successors or Assigns			
(b.1.2.1) Evelyn Estep 220 Raysal Hollow Rd Raysal, WV 24879	0.01 acres 1/162 of 2.40 acres	0.0185%	0.0030%
(b.1.2.2) Rita Justice 104 Richardson Dr. Tazewell, VA 24651	0.01 acres 1/162 of 2.40 acres	0.0185%	0.0030%
(b.1.2.3) Mary Poore 220 Raysal Hollow Rd Raysal, WV 24879	0.01 acres 1/162 of 2.40 acres	0.0185%	0.0030%
(b.1.2.4) Missey Perry 232 Raysal Hollow Rd Raysal, WV 24879	0.01 acres 1/162 of 2.40 acres	0.0185%	0.0030%
(b.1.3) John Pete Day 4514 Rock River Rd. Rock, WV 24747	0.06 acres 2/81 of 2.40 acres	0.0741%	0.0120%
(b.1.4) Calvin Dennis Day 2393 Pea Patch Rd. Jewell Ridge, VA 24622	0.06 acres 2/81 of 2.40 acres	0.0741%	0.0120%
(b.1.5) Dewey Lee Day 2563 Pea Patch Rd. Jewell Ridge, VA 24622	0.06 acres 2/81 of 2.40 acres	0.0741%	0.0120%
(b.1.6) Delmas Ray Day 4268 Locust Mountain Trail Ashboro, NC 27205	0.06 acres 2/81 of 2.40 acres	0.0741%	0.0120%
(b.1.7) Roy L. Day PO Box 157 War, WV 24892	0.06 acres 2/81 of 2.40 acres	0.0741%	0.0120%

Exhibit E  
Unit O-41  
Docket #VGOB 93-0420-0362-03  
List of Conflicting Owners/Claimants that require escrow

	Acres in Unit	Percent of Unit	Division of Interest in 1 East Panel 16.2317%
(b.1.8) Kylie Willis Day 2563 Pea Patch Rd. Jewell Ridge, VA 24622	0.06 acres 2/81 of 2.40 acres	0.0741%	0.0120%
(b.1.9) Estal W. Day Heirs, Deviseses, Successors or Assigns <i>(Documentation pending on heirs below)</i>	0.06 acres 2/81 of 2.40 acres	0.0741%	0.0120%
(b.1.9.1) Matthew Day 20 E. Potamac St. Williamsport, MD 21795			
(b.1.9.2) Eric Day <i>Address Unknown</i>			
(b.1.9.3) Britney Day <i>Address Unknown</i>			

**Tract #2D - 1.06 acres**

**COAL OWNERSHIP**

(1) Ruth Culbertson Heirs, Tr 7A <i>(Mary A. Day 67.50 Acre Tract)</i>	1.06 acres	1.3250%	0.2151%
(a) Ruth Culbertson Heirs, Deviseses, Successors or Assigns (1/4)			
(a.1) William A. Culbertson P.O. Box 185 Doran, VA 24612	0.066 acres 1/16 of 1.06 acres	0.0828%	0.0134%
(a.2) George M. Culbertson 22400 NE 23rd Court Ridgefield, WA 98642	0.066 acres 1/16 of 1.06 acres	0.0828%	0.0134%
(a.3) Carole Lee Culbertson Meade P.O. Box 123 Williamson, SC 29697	0.066 acres 1/16 of 1.06 acres	0.0828%	0.0134%
(a.4) Nancy Elaine Culbertson Ratliff 175 Acre Lane Cedar Bluff, VA 24609	0.066 acres 1/16 of 1.06 acres	0.0828%	0.0134%
(b) Cora Metcalf Franks Estate c/o J. C. Franks 621 Peavier Street Marion, VA 24641	0.265 acres 1/4 of 1.06 acres	0.3313%	0.0538%
(c) Consol Buchanan Mining Company LLC *** 2481 John Nash Blvd. Bluefield, WV 24701	0.530 acres 1/2 of 1.06 acres	0.6625%	0.1075%

\*\*\* **Royalties are payable to:**  
CNX Gas Company, LLC  
1000 Consol Energy Drive  
Canonsburg, PA 15317

**OIL & GAS OWNERSHIP**

(1) Norfolk Southern Railway Company	1.06 acres	1.3250%	0.2151%
<i>If no conflict, royalties are to be paid to:</i>			
Pocahontas Land Corporation Treasurer, Pocahontas Land Corporation P. O. Box 1517 Bluefield, WV 24701			

**Tract #3A - 1.30 acres**

**COAL OWNERSHIP**

(1) James M. McGuire Land Trust <i>(460.57 Acre Tract)</i> c/o Charles Green, Agent PO Box 1067 Bluefield, VA 24605	1.30 acres	1.6250%	0.2638%
---	------------	---------	---------

Exhibit E  
Unit O-41  
Docket #VGOB 93-0420-0362-03  
List of Conflicting Owners/Claimants that require escrow

	Acres in Unit	Percent of Unit	Division of Interest i 1 East Panel 16.2317%
<b><u>OIL &amp; GAS OWNERSHIP</u></b>			
(1) Norfolk Southern Railway Company	1.30 acres	1.6250%	0.2638%
<i>If no conflict, royalties are to be paid to:</i> Pocahontas Land Corporation Treasurer, Pocahontas Land Corporation P. O. Box 1517 Bluefield, WV 24701			
<b><u>Tract #3C - 0.05 acres</u></b>			
<b><u>COAL OWNERSHIP</u></b>			
(1) James M. McGuire Land Trust (460.57 Acre Tract) c/o Charles Green, Agent PO Box 1067 Bluefield, VA 24605	0.05 acres	0.0625%	0.0101%
<b><u>OIL &amp; GAS OWNERSHIP</u></b>			
(1) Norfolk Southern Railway Company	0.05 acres	0.0625%	0.0101%
<i>If no conflict, royalties are to be paid to:</i> Pocahontas Land Corporation Treasurer, Pocahontas Land Corporation P. O. Box 1517 Bluefield, WV 24701			
<b><u>Tract #3D - 0.14 acres</u></b>			
<b><u>COAL OWNERSHIP</u></b>			
(1) James M. McGuire Land Trust (460.57 Acre Tract) c/o Charles Green, Agent PO Box 1067 Bluefield, VA 24605	0.14 acres	0.1750%	0.0284%
<b><u>OIL &amp; GAS OWNERSHIP</u></b>			
(1) Norfolk Southern Railway Company, et al	0.14 acres	0.1750%	0.0284%
(a) Norfolk Southern Railway Company PO Box 116944 Atlanta, GA 30368-6944	0.12 acres 22/25 of 0.14 acres	0.1540%	0.0250%
(b) William L. Keen Heirs, Devisees, Successors or Assigns <i>(Documentation pending on heir)</i>	0.01 acres 1/25 of 0.14 acres	0.0070%	0.0011%
(b.1) Billy Francis Keen 110 Compton St Interlachen, FL 32148-5446			
(c) George H. Keen 15379 James Monroe Hwy Leesburg, VA 20176	0.01 acres 1/25 of 0.14 acres	0.0070%	0.0011%
(d) Ronnie Nelson Keen 112 S. Colonial Dr Hopewell, VA 23860-1716	0.01 acres 1/25 of 0.14 acres	0.0070%	0.0011%
<b><u>CONFLICTING</u></b> Acreage in Unit		5.02	
Percentage of Unit		6.2782%	

Exhibit EE  
Unit O-41  
Docket #VGOB 93-0420-0362-03  
List of Conflicting Owners/Claimants with Royalty Split Agreements

	Acres in Unit	Percent of Unit	Division of Interest i 1 East Panel 16.2317%
<u>Tract #2E - 0.27 acres</u>			
<b>COAL OWNERSHIP</b>			
(1) Ruth Culbertson Heirs, Tr 7A <i>(Mary A. Day 67.50 Acre Tract)</i>	0.27 acres	0.3375%	0.0548%
(a) Ruth Culbertson Heirs, Devisees, Successors or Assigns (1/4)			
(a.1) William A. Culbertson P.O. Box 185 Doran, VA 24612	0.017 acres 1/16 of 0.27 acres	0.0211%	0.0034%
(a.2) George M. Culbertson 22400 NE 23rd Court Ridgefield, WA 98642	0.017 acres 1/16 of 0.27 acres	0.0211%	0.0034%
(a.3) Carole Lee Culbertson Meade P.O. Box 123 Williamson, SC 29697	0.017 acres 1/16 of 0.27 acres	0.0211%	0.0034%
(a.4) Nancy Elaine Culbertson Ratliff 175 Acre Lane Cedar Bluff, VA 24609	0.017 acres 1/16 of 0.27 acres	0.0211%	0.0034%
(b) Cora Metcalf Franks Estate c/o J. C. Franks 621 Peavler Street Marion, VA 24641	0.068 acres 1/4 of 0.27 acres	0.0844%	0.0137%
(c) Consol Buchanan Mining Company LLC *** 2481 John Nash Blvd. Bluefield, WV 24701	0.135 acres 1/2 of 0.27 acres	0.1688%	0.0274%
*** <i>Royalties are payable to:</i> CNX Gas Company, LLC 1000 Consol Energy Drive Canonsburg, PA 15317			
<b>OIL &amp; GAS OWNERSHIP</b>			
(1) CNX Gas Company LLC, et al	0.27 acres	0.3375%	0.0548%
(a) CNX Gas Company LLC 1000 Consol Energy Dr Canonsburg, PA 15317	0.135 acres 1/2 of 0.27 acres	0.1688%	0.0274%
(b) Cora Metcalf Franks Estate c/o J. C. Franks 621 Peavler Street Marion, VA 24354	0.0675 acres 1/4 of 0.27 acres	0.0844%	0.0137%
(c) Ruth Culbertson Heirs, Devisees, Successors or Assigns (1/4)			
(a.1) William A. Culbertson P.O. Box 185 Doran, VA 24612	0.016875 acres 1/16 of 0.27 acres	0.0211%	0.0034%
(a.2) George M. Culbertson 22400 NE 23rd Court Ridgefield, WA 98642	0.016875 acres 1/16 of 0.27 acres	0.0211%	0.0034%
(a.3) Carole Lee Culbertson Meade P.O. Box 123 Williamson, SC 29697	0.016875 acres 1/16 of 0.27 acres	0.0211%	0.0034%

Exhibit EE  
Unit O-41  
Docket #VGOB 93-0420-0362-03  
List of Conflicting Owners/Claimants with Royalty Split Agreements

	Acres in Unit	Percent of Unit	Division of Interest i 1 East Panel 16.2317%
(a.4) Nancy Elaine Culbertson Ratliff 175 Acre Lane Cedar Bluff, VA 24609	0.016875 acres 1/16 of 0.27 acres	0.0211%	0.0034%
<b><u>Tract #3B - 0.09 acres</u></b>			
<b><u>COAL OWNERSHIP</u></b>			
(1) James M. McGuire Land Trust <i>(460.57 Acre Tract)</i> c/o Charles Green, Agent PO Box 1067 Bluefield, VA 24605	0.09 acres	0.1125%	0.0183%
<b><u>OIL &amp; GAS OWNERSHIP</u></b>			
(1) CNX Gas Company, LLC 2481 John Nash Blvd. Bluefield, WV 24701	0.09 acres	0.1125%	0.0183%
	<b>Acreage in Unit</b>	0.36	
	<b>Percentage of Unit</b>	0.4500%	

