

BEFORE THE VIRGINIA GAS AND OIL BOARD

APPLICANT: CNX Gas Company LLC

DIVISION OF GAS AND OIL
DOCKET NO.: VGOB 93-0420-0361-04

RELIEF SOUGHT: RE-POOLING

LOCATION: SEE EXHIBITS "A" AND "A1"

HEARING DATE: November 18, 2014

UNIT NUMBER: O-40

IN THE OAKWOOD COALBED METHANE GAS FIELD I & II

BUCHANAN COUNTY, VIRGINIA

APPLICATION

1. **Applicant and its counsel:** Applicant is CNX Gas Company LLC, 2481 John Nash Blvd., Bluefield, West Virginia 24701, 304/323-6500. Applicant's counsel is Mark A. Swartz, Esquire, of the firm Swartz Law Offices, PLLC, 601 Sixth Avenue, Suite 201, P.O. Box 1808, St. Albans, WV 25177-1808.
2. **Relief sought:** **Re-Pooling** under Oakwood Coalbed Methane Gas Field I & II.
3. **Legal Authority:** Va. Code Ann. §45.1-361.1 et seq. 4 VAC 25-160-10 et seq. and relevant Virginia Gas and Oil Board Orders heretofore promulgated pursuant to law including OGCB 3-90; VGOB-91-1119-162; VGOB 92/02/16-0336; and VGOB 93/03/16-0349.
4. **Type of well(s):** Coalbed methane, including increased density wells as required by mining plans.
5. **Permit numbers, if any:** **CBM-605** Permit#2186; **CBM-O40A** Permit#10374
6. **Plat:** Annexed hereto are Exhibit A and the Tract Identifications for Exhibit A. The Plat shows the size and shape of the unit and the boundaries of the tracts within the unit. The plat is certified by a licensed professional engineer and is attested by the undersigned on behalf of the applicant to be in conformity with existing orders issued by the Board.
7. **Status of interests to be re-pooled and Applicant' standing:** The respondents whose interests are sought to be **re-pooled** by the Applicant are:

Ruth Culbertson Heirs, Devises, Successors or Assigns including William A. Culbertson, George M. Culbertson, Carole Lee Culbertson Meade, Nancy Elaine Culbertson Ratliff, Cora Metcalf Franks Estate c/o J.C. Franks, Consol Buchanan Mining Company, CNX Gas Company LLC; James McGuire Land Trust; P.J. Brown Heirs, Devises, Successors or Assigns including Mary Ann Mullins Trust, Susan G. Maynard Trust, Lynn A. Lawson Trust, Barrett L. Crawford, Trustee, James F. Thompson, Janie T. Hall, Oscar W. Thompson, III, William T. Scott, John H. Scott, III, Suzy J. Delong Trust, Charles R. Vanhooze Trust, William C. Vanhooze Trust, Cassady Family Ventures, LLC, Travis C. Ramsey, Cole W. Ramsey, James P. Ramsey, Jr., Susan Joyce Ramsey Aldrich, Joe B. Ramsey, Sr., William N. Ramsey, Jr., Teddy Colley, E. Lynette Lemaire, Gillespie Company, Waban Page Carter, Johnnye Letterman, Toni Bates McGowan, Eldridge Brown Company, Charles Robert McKenry, Nancy McKenry Goss, James Reinhardt McHenry, Jr.,

Monica Johnson, Margaret Nash, John A. McKenry, III, Elizabeth Mayhew, Cynthia McKenry-Therrien, Natalie Sue Callis, Ellen Allen, Eloise G. McKenry Trust, Claire C. McKenry, Rodney Lynn Brown, Sasrah Buchanan, Martha B. & Robert W. Short, Buford Earl Steele, Kenneth Carter, Tina Carter, David Carter, Jennifer Carter Wiles, Roberta C. Grove, Shirley G. Singhas, Amber Frazier, Roxie Brown, Brenda Owens Brown, Nora Catherine Damron, Virginia Brown Palmer, Benjamin Patton Brown, Charles Henry Brown, William David Brown, Eugene L. Brown, Jr., Joseph B. Martin, Jr., Morris R. Lee, Barbara Taylor Pauley, Glenn C. Taylor, Pamela Brown Taylor, Robin Viets, Myra Brown Poseno Mullins, Lena C. Day Short, June Day Cook, Evelyn Estep, Rita Justice, Mary Poore, Missy Perry, John Pete Day, Calvin Dennis Day, Dewey Lee Day, Delmas Ray Day, Roy L. Day, Kylie Willis Day, Estal W. Day heirs; Evelyn M. Stilwell; Ronald Clyborne; Norfolk Southern Railway Company

Further, said respondents are listed in Exhibit B-3 hereto which describes their interests/claims. The respondents and others whose interests are subject to escrow under §45.1-361.21.D. are identified at Exhibit E. The annexed Exhibit A, page 2, sets forth the total interest(s) held by Applicant in the unit.

8. **Formation(s) to be produced and estimates:** All coal seams and associated strata below the Tiller seam of coal all as more particularly described in the annexed proposed order. The estimated total production from subject unit is 125 to 550 MMCF. The estimated amount of reserves from the subject drilling unit is 125 to 550 MMCF. These figures concerning estimated production and the amount of reserves are, however, estimates only that are not based upon actual production and should not be relied upon for any purpose. It should not be assumed that final production before plugging and abandonment will equal estimated reserves.

9. **Estimate of allowable costs:** \$479,670.89 (Well CBM-605 \$188,504.89; Well CBM-O40A \$291,166.00) See Exhibit C which estimates/reports the costs associated with one frac well. To the extent additional wells may be required by mine plans in the Buchanan No. 1 Mine, the costs of any such additional wells as may be permitted by the Division of Gas and Oil, in accordance with the provisions of §45.1-361.20.C., Code of Virginia, will not be allocated for frac well production to the subject unit by the Operator.

10. **Attestation:** The foregoing application, to the best of my knowledge, information, and belief, is true and correct.

CNX Gas Company LLC
Applicant

By: _____



Anita D. Duty
Pooling Supervisor
CNX Land LLC
2481 John Nash Blvd.
Bluefield, WV 24701

BEFORE THE VIRGINIA GAS AND OIL BOARD

APPLICANT: CNX Gas Company LLC

DIVISION OF GAS AND OIL

DOCKET NO. VGOB 93-0420-0361-04

RELIEF SOUGHT: **RE-POOLING**

UNIT NUMBER: O-40

NOTICE OF HEARING

HEARING DATE: November 18, 2014
PLACE: Russell County Conference Center
135 Highlands Drive
Lebanon, Virginia 24266
TIME: 9:00 AM

COMMONWEALTH OF VIRGINIA:

To: Ruth Culbertson Heirs, Devisees, Successors or Assigns including William A. Culbertson, George M. Culbertson, Carole Lee Culbertson Meade, Nancy Elaine Culbertson Ratliff, Cora Metcalf Franks Estate c/o J.C. Franks, Consol Buchanan Mining Company, CNX Gas Company LLC; James McGuire Land Trust; P.J. Brown Heirs, Devisees, Successors or Assigns including Mary Ann Mullins Trust, Susan G. Maynard Trust, Lynn A. Lawson Trust, Barrett L. Crawford, Trustee, James F. Thompson, Janie T. Hall, Oscar W. Thompson, III, William T. Scott, John H. Scott, III, Suzy J. DeLong Trust, Charles R. Vanhooose Trust, William C. Vanhooose Trust, Cassady Family Ventures, LLC, Travis C. Ramsey, Cole W. Ramsey, James P. Ramsey, Jr., Susan Joyce Ramsey Aldrich, Joe B. Ramsey, Sr., William N. Ramsey, Jr., Teddy Colley, E. Lynette Lemaire, Gillespie Company, Waban Page Carter, Johnnye Letterman, Toni Bates McGowan, Eldridge Brown Company, Charles Robert McKenry, Nancy McKenry Goss, James Reinhardt McHenry, Jr., Monica Johnson, Margaret Nash, John A. McKenry, III, Elizabeth Mayhew, Cynthia McKenry-Therrien, Natalie Sue Callis, Ellen Allen, Eloise G. McKenry Trust, Claire C. McKenry, Rodney Lynn Brown, Sasrah Buchanan, Martha B. & Robert W. Short, Buford Earl Steele, Kenneth Carter, Tina Carter, David Carter, Jennifer Carter Wiles, Roberta C. Grove, Shirley G. Singhas, Amber Frazier, Roxie Brown, Brenda Owens Brown, Nora Catherine Damron, Virginia Brown Palmer, Benjamin Patton Brown, Charles Henry Brown, William David Brown, Eugene L. Brown, Jr., Joseph B. Martin, Jr., Morris R. Lee, Barbara Taylor Pauley, Glenn C. Taylor, Pamela Brown Taylor, Robin Viets, Myra Brown Poseno Mullins, Lena C. Day Short, June Day Cook, Evelyn Estep, Rita Justice, Mary Poore, Missy Perry, John Pete Day, Calvin Dennis Day, Dewey Lee Day, Delmas Ray Day, Roy L. Day, Kylie Willis Day, Estal W. Day heirs; Evelyn M. Stilwell; Ronald Clyborne; Norfolk Southern Railway Company

1. **Applicant and its counsel:** Applicant is **CNX Gas Company LLC**, 2481 John Nash Blvd., Bluefield, West Virginia 24701. Applicant's counsel is Mark A. Swartz, of the firm Swartz Law Offices, PLLC, 601 Sixth Avenue, Suite 201, P.O. Box 1808, St. Albans, WV 25177-1808.

2. **Relief sought:** Re-Pooling.

3. **Proposed provisions of order:** (a) **Re-Pooling** all the interests and estates of the persons named above in coalbed methane in the unit in question; (b) Establishing a procedure whereby each respondent shall have the right to make elections; (c) Providing that any respondent who does not make a timely election shall be deemed to have leased or assigned his coalbed methane gas interests to the applicant at a rate to be established by the Board; (d) Designating CNX Gas Company LLC as Unit Operator; (e) Making any necessary provisions for the escrow of funds; (f) Granting such other relief as is merited by the evidence and is just and equitable, whether or not such relief has been specifically requested herein.

4. **Legal Authority:** Va. Code Ann. §45.1-361.1 et seq. 4 VAC 25-160-10 et seq. and relevant Virginia Gas and Oil Board Orders heretofore promulgated pursuant to law including OGCB 3-90; VGOB-91-1119-162; VGOB 92/02/16-0336; and VGOB 93/03/16-0349.

5. **Type of well(s):** Coalbed methane.

6. **Plat:** Annexed hereto are Exhibit A, Exhibit A1 and the Tract Identifications for Exhibit A. The Plat shows the size and shape of the unit and the boundaries of the tracts within the unit. The Tract Identification page shows the percentage of acreage in each tract. The plat is certified by a licensed professional engineer and is attested by the undersigned on behalf of the applicant to be in conformity with existing orders issued by the Board.

7. **Your interest or claim sought to be re-pooled by this Application pertains to coalbed methane gas.**

8. **Formation(s) to be produced and estimates:** All coal seams and associated strata below the Tiller seam of coal all as more particularly described in the annexed proposed order. The estimated total production from subject unit is 125 to 550 MMCF. The estimated amount of reserves from the subject drilling unit is 125 to 550 MMCF. These figures concerning estimated production and the amount of reserves are, however, estimates only that are not based upon actual production and should not be relied upon for any purpose. It should not be assumed that final production before plugging and abandonment will equal estimated reserves.

9. **Estimate of allowable costs:** \$479,670.89 (Well CBM-605 \$188,504.89; Well CBM-O40A \$291,166.00)

10. **Attestation:** The foregoing application to the best of my knowledge, information, and belief is true and correct.

NOTICE IS FURTHER GIVEN that this cause has been set for hearing and the taking of evidence before the Board at 9:00 AM, on **November 18, 2014**, at the Russell County Conference Center, 135 Highlands Drive, Lebanon, Virginia, 24266 and that notice will be published as required by law and the rules of the Board.

NOTICE IS FURTHER GIVEN that you may attend this hearing, with or without an attorney, and offer evidence or state any comments you have. For further information or a copy of the application and exhibits, either contact the Virginia Gas and Oil Board, State Oil and Gas Inspector, Department of Mines, Minerals and Energy, Division of Gas and Oil, P. O. Box 159, Lebanon, Virginia 24266, 276/415-9650 or the Applicant at the address shown below.

DATED: 10/17/14

CNX Gas Company LLC

Applicant

By: 

Anita D. Duty

Pooling Supervisor

CNX Land LLC

2481 John Nash Blvd.

Bluefield, West Virginia 24701

Property lines shown on this plat were provided by CNX Gas Company LLC and were taken from deed descriptions and chains of title of record. This does not represent a current boundary survey. This certification is as to the size, shape and location of the proposed unit.

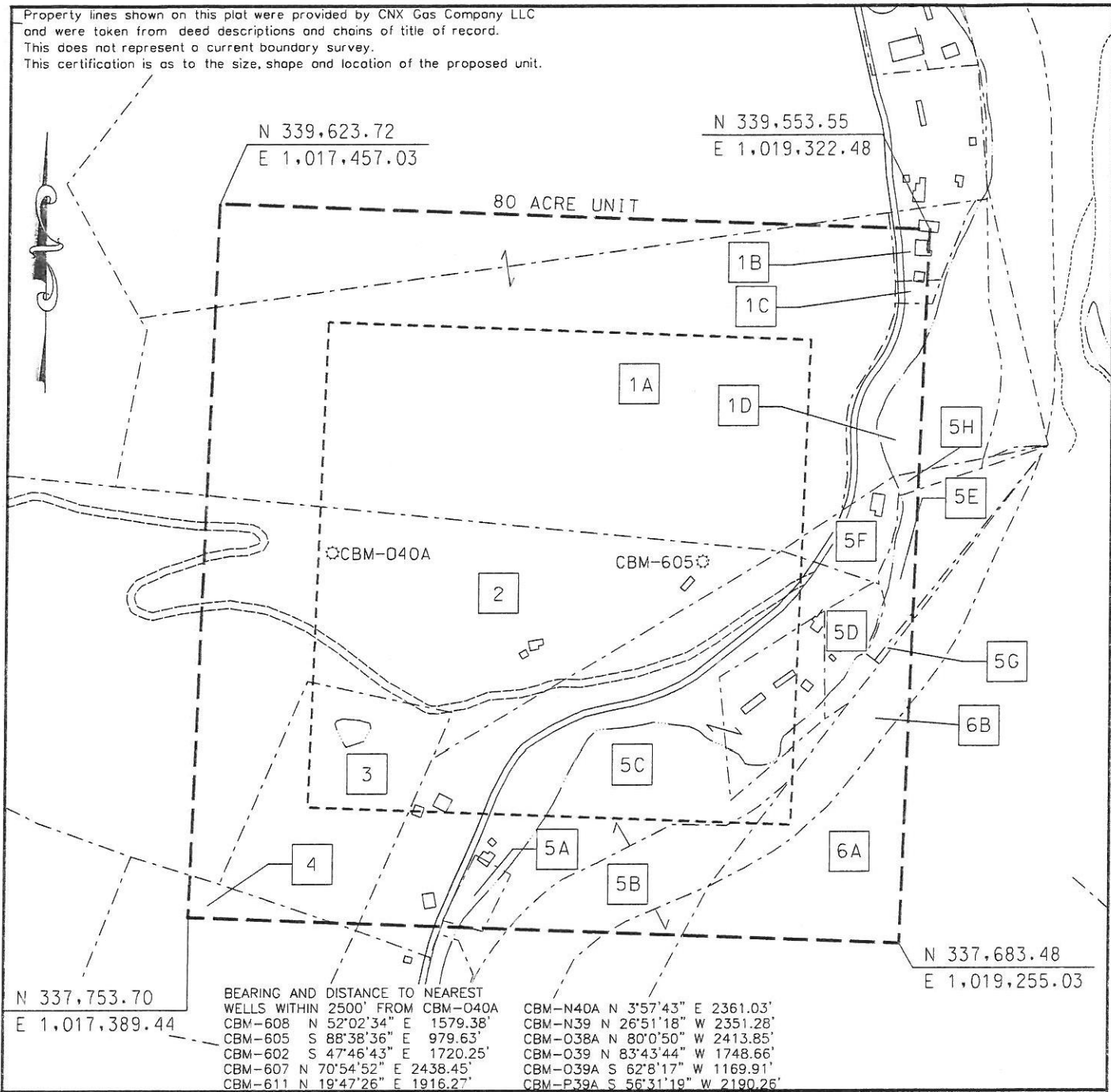

☼ CBM WELL
⊙ PROPOSED CBM WELL



Digitally signed by Stephen E Maxfield
DN: c=US, o=IdenTrust ACES Business Representative, ou=D. R. PRICE ENGINEERING AND LAND SURVEYING INC PC, cn=Stephen E Maxfield, 0.9.2342.19200300.100.1.1=A0109800000013B4DEE1AFB000057FD
Date: 2014.10.16 10:22:57 -04'00'

EXHIBIT A
OAKWOOD FIELD
UNIT 040
FORCE POOLING
VGOB-93-0420-0361-04

Company CNX Gas Company LLC Well Name and Number UNIT 040
 Tract No. _____ Elevation _____ Quadrangle Jewell Ridge
 County BUCHANAN District Garden Scale: 1" = 400' Date _____
 This plat is a new plat X ; an updated plat _____ ; or a final plat _____

Form DGO-GO-7 _____ (Affix Seal)
 Rev. 9/91 Licensed Professional Engineer or Licensed Land Surveyor

CNX Gas Company LLC

UNIT O 40

Tract Identifications

- 1A. Ruth Culbertson Heirs, Tract 7A (Mary A. Day 67.50 Acre Tract) – All Minerals except Gas (1/4)
Cora Metcalf Franks Estate – All Minerals except Gas (1/4)
Consol Buchanan Mining Company LLC – All Minerals except Gas, CBM, and Coal Above Jawbone (1/2)
Ronald Clyborne – Coal Above Jawbone (1/2)
Fincastle Mining Company – Jawbone Seam of Coal Leased (1/2)
Consol Buchanan Mining Company LLC – Coal Below Jawbone Leased (1/2)
CNX Gas Company LLC OR Cora Metcalf Franks Heirs (1/4), Ruth Culbertson Heirs (1/4) and CNX Gas Company LLC (1/2) – Gas
Consol Buchanan Mining Company LLC – Surface
31.49 Acres 39.3625%
- 1B. Ruth Culbertson Heirs, Tract 7A (Mary A. Day 67.50 Acre Tract) – All Minerals except Gas (1/4)
Cora Metcalf Franks Estate – All Minerals except Gas (1/4)
Consol Buchanan Mining Company LLC – All Minerals except Gas, CBM, and Coal Above Jawbone (1/2)
Ronald Clyborne – Coal Above Jawbone (1/2)
Fincastle Mining Company – Jawbone Seam of Coal Leased (1/2)
Consol Buchanan Mining Company LLC – Coal Below Jawbone Leased (1/2)
Pamela B. Taylor, et al OR Cora Metcalf Franks Heirs (1/4), Ruth Culbertson Heirs (1/4) and CNX Gas Company LLC (1/2) – Gas
Pamela B. Taylor, et al – Surface
0.26 Acres 0.3250%
- 1C. Ruth Culbertson Heirs, Tract 7A (Mary A. Day 67.50 Acre Tract) – All Minerals except Gas (1/4)
Cora Metcalf Franks Estate – All Minerals except Gas (1/4)
Consol Buchanan Mining Company LLC – All Minerals except Gas, CBM, and Coal Above Jawbone (1/2)
Ronald Clyborne – Coal Above Jawbone (1/2)
Fincastle Mining Company – Jawbone Seam of Coal Leased (1/2)
Consol Buchanan Mining Company LLC – Coal Below Jawbone Leased (1/2)
Evelyn M. Stillwell OR Cora Metcalf Franks Heirs (1/4), Ruth Culbertson Heirs (1/4) and CNX Gas Company LLC (1/2) – Gas
Evelyn M. Stillwell – Surface
0.10 Acres 0.1250%
- 1D. Ruth Culbertson Heirs, Tract 7A (Mary A. Day 67.50 Acre Tract) – All Minerals except Gas (1/4)
Cora Metcalf Franks Estate – All Minerals except Gas (1/4)
Consol Buchanan Mining Company LLC – All Minerals except Gas, CBM, and Coal Above Jawbone (1/2)
Ronald Clyborne – Coal Above Jawbone (1/2)
Fincastle Mining Company – Jawbone Seam of Coal Leased (1/2)
Consol Buchanan Mining Company LLC – Coal Below Jawbone Leased (1/2)
Pamela B. Taylor, et al OR Cora Metcalf Franks Heirs (1/4), Ruth Culbertson Heirs (1/4) and CNX Gas Company LLC (1/2) – Gas
Pamela B. Taylor, et al – Surface
1.66 Acres 2.0750%

(This title block is for general informational purposes only and does not reflect an analysis of the severance deed and its effect upon coalbed methane ownership and should not be relied upon for such purpose.)

CNX Gas Company LLC

UNIT O 40

Tract Identifications

2. Franks Estate, Tract 7 (Arthur Cole – 48.50 Acre Tract) – All Minerals (1/2)
Consol Buchanan Mining Company LLC – Coal Below Jawbone Seam (1/2)
Ronald Clyborne – Coal Above the Jawbone, Oil and Gas (1/2)
Fincastle Mining Company – Jawbone Seam of Coal Leased (1/2)
Consol Buchanan Mining Company LLC – Coal Below Jawbone Leased (1/2)
CNX Gas Company LLC – Oil, Gas and CBM Leased
Consol Buchanan Mining Company LLC - Surface
16.08 Acres 20.1000%

3. Consol Buchanan Mining Company LLC (Joe Smith, et ux 5 Acre Tract) – Coal
CNX Gas Company LLC – Oil and Gas
Consol Buchanan Mining Company LLC – Surface
5.00 Acres 6.2500%

4. Consol Buchanan Mining Company LLC (Dewey Cole 5 Acre Tract) – Coal
CNX Gas Company LLC – Oil and Gas
Consol Buchanan Mining Company LLC – Surface
0.53 Acres 0.6625%

- 5A. James M. McGuire Land Trust (460.57 Acre Tract) – Coal
Consol Buchanan Mining Company LLC – Below Drainage Coal Leased
Jewell Smokeless Coal Corporation – Raven Seam of Coal Leased
CNX Gas Company LLC – CBM Leased
Consol Buchanan Mining Company LLC – Surface, Oil and Gas
0.44 Acres 0.5500%

- 5B. James M. McGuire Land Trust (460.57 Acre Tract) – Coal
Consol Buchanan Mining Company LLC – Below Drainage Coal Leased
Jewell Smokeless Coal Corporation – Raven Seam of Coal Leased
CNX Gas Company LLC – CBM Leased
CNX Gas Company LLC – Oil and Gas
Norfolk Southern Railway Company – Surface
2.19 Acres 2.7375%

- 5C. James M. McGuire Land Trust (460.57 Acre Tract) – Coal
Consol Buchanan Mining Company LLC – Below Drainage Coal Leased
Jewell Smokeless Coal Corporation – Raven Seam of Coal Leased
CNX Gas Company LLC – CBM Leased
CNX Gas Company LLC – Oil and Gas
Consol Buchanan Mining Company LLC - Surface
14.06 Acres 17.5750%

(This title block is for general informational purposes only and does not reflect an analysis of the severance deed and its effect upon coalbed methane ownership and should not be relied upon for such purpose.)

CNX Gas Company LLC
UNIT O 40
Tract Identifications

- 5D. James M. McGuire Land Trust (460.57 Acre Tract) – Coal
Consol Buchanan Mining Company LLC – Below Drainage Coal Leased
Jewell Smokeless Coal Corporation – Raven Seam of Coal Leased
CNX Gas Company LLC – CBM Leased
CNX Gas Company LLC – Oil and Gas
Consol Buchanan Mining Company LLC - Surface
0.85 Acres 1.0625%
- 5E. James M. McGuire Land Trust (460.57 Acre Tract) – Coal
Consol Buchanan Mining Company LLC – Below Drainage Coal Leased
Jewell Smokeless Coal Corporation – Raven Seam of Coal Leased
CNX Gas Company LLC – CBM Leased
Norfolk Southern Railway Company – Surface, Oil and Gas
CNX Gas Company LLC – CBM Leased
0.59 Acres 0.7375%
- 5F. James M. McGuire Land Trust (460.57 Acre Tract) – Coal
Consol Buchanan Mining Company LLC – Below Drainage Coal Leased
Jewell Smokeless Coal Corporation – Raven Seam of Coal Leased
CNX Gas Company LLC – CBM Leased
Consol Buchanan Mining Company LLC, et al – Oil and Gas
Consol Buchanan Mining Company LLC – Surface
0.97 Acres 1.2125%
- 5G. James M. McGuire Land Trust (460.57 Acre Tract) – Coal
Consol Buchanan Mining Company LLC – Below Drainage Coal Leased
Jewell Smokeless Coal Corporation – Raven Seam of Coal Leased
CNX Gas Company LLC – CBM Leased
CNX Gas Company LLC – Oil and Gas
Norfolk Southern Railway Company – Surface
0.05 Acres 0.0625%
- 5H. James M. McGuire Land Trust (460.57 Acre Tract) – Coal
Consol Buchanan Mining Company LLC – Below Drainage Coal Leased
Jewell Smokeless Coal Corporation – Raven Seam of Coal Leased
CNX Gas Company LLC – CBM Leased
Norfolk Southern Railway Company, et al – Surface, Oil and Gas
CNX Gas Company LLC – CBM Leased (88%)
0.06 Acres 0.0750%

(This title block is for general informational purposes only and does not reflect an analysis of the severance deed and its effect upon coalbed methane ownership and should not be relied upon for such purpose.)

CNX Gas Company LLC

UNIT O 40

Tract Identifications

- 6. P. J. Brown Heirs, et al (889 Acre Tract) – All Minerals
Island Creek Coal Company – Coal Below Drainage Leased
Jewell Smokeless Coal Corporation – Coal Above Drainage Leased
Dismal Processing, LLC – Lessee (Coal Refuse Only)
CNX Gas Company LLC – Oil, Gas and CBM Leased (99.86775%)
5.67 Acres 7.0875%
- 6A. P. J. Brown Heirs – Surface Owner
- 6B. Norfolk Southern Railway Company – Surface Owner

(This title block is for general informational purposes only and does not reflect an analysis of the severance deed and its effect upon coalbed methane ownership and should not be relied upon for such purpose.)

Exhibit B
Unit O-40
Frac Wells: 605 & O40A
Docket #VGOB-93-0420-0361-04
List of All Owners/Claimants

	Net Acres in Unit	Interest in Unit	Division of Interest in 1 East Panel 16.2753%
I. COAL OWNERSHIP			
<u>Tract #1A - 31.49 acres</u>			
(1) Ruth Culbertson Heirs, Tr 7A <i>(Mary A. Day 67.50 Acre Tract)</i>	31.49 acres	39.3625%	6.4064%
(a) Ruth Culbertson Heirs, Devisees, Successors or Assigns (1/4)			
(a.1) William A. Culbertson P.O. Box 185 Doran, VA 24612	1.968 acres 1/16 of 31.49 acres	2.4602%	0.4004%
(a.2) George M. Culbertson 22400 NE 23rd Court Ridgefield, WA 98642	1.968 acres 1/16 of 31.49 acres	2.4602%	0.4004%
(a.3) Carole Lee Culbertson Meade P.O. Box 123 Williamson, SC 29697	1.968 acres 1/16 of 31.49 acres	2.4602%	0.4004%
(a.4) Nancy Elaine Culbertson Ratliff 175 Acre Lane Cedar Bluff, VA 24609	1.968 acres 1/16 of 31.49 acres	2.4602%	0.4004%
(b) Cora Metcalf Franks Estate c/o J. C. Franks 621 Peavler Street Marion, VA 24641	##### acres 1/4 of 31.49 acres	1639172.5875%	266780.2561%
(c) Consol Buchanan Mining Company LLC *** 2481 John Nash Blvd. Bluefield, WV 24701	15.745 acres 1/2 of 31.49 acres	19.6813%	3.2032%
*** Royalties are payable to: CNX Gas Company, LLC 1000 Consol Energy Drive Canonsburg, PA 15317			
<u>Tract #1B - 0.26 acres</u>			
(1) Ruth Culbertson Heirs, Tr 7A <i>(Mary A. Day 67.50 Acre Tract)</i>	0.26 acres	0.3250%	0.0529%
(a) Ruth Culbertson Heirs, Devisees, Successors or Assigns (1/4)			
(a.1) William A. Culbertson P.O. Box 185 Doran, VA 24612	0.016 acres 1/16 of 0.26 acres	0.0203%	0.0033%
(a.2) George M. Culbertson 22400 NE 23rd Court Ridgefield, WA 98642	0.016 acres 1/16 of 0.26 acres	0.0203%	0.0033%
(a.3) Carole Lee Culbertson Meade P.O. Box 123 Williamson, SC 29697	0.016 acres 1/16 of 0.26 acres	0.0203%	0.0033%
(a.4) Nancy Elaine Culbertson Ratliff 175 Acre Lane Cedar Bluff, VA 24609	0.016 acres 1/16 of 0.26 acres	0.0203%	0.0033%
(b) Cora Metcalf Franks Estate c/o J. C. Franks 621 Peavler Street Marion, VA 24641	10827.180 acres 1/4 of 0.26 acres	13533.9750%	2202.6950%
(c) Consol Buchanan Mining Company LLC *** 2481 John Nash Blvd. Bluefield, WV 24701	0.130 acres 1/2 of 0.26 acres	0.1625%	0.0264%

Exhibit B
Unit O-40
Frac Wells: 605 & O40A
Docket #VGOB-93-0420-0361-04
List of All Owners/Claimants

	Net Acres in Unit	Interest in Unit	Division of Interest in 1 East Panel 16.2753%
<p>*** Royalties are payable to: CNX Gas Company, LLC 1000 Consol Energy Drive Canonsburg, PA 15317</p>			
<u>Tract #1C - 0.10 acres</u>			
(1) Ruth Culbertson Heirs, Tr 7A <i>(Mary A. Day 67.50 Acre Tract)</i>	0.10 acres	0.1250%	0.0203%
(a) Ruth Culbertson Heirs, Devisees, Successors or Assigns (1/4)			
(a.1) William A. Culbertson P.O. Box 185 Doran, VA 24612	0.006 acres 1/16 of 0.10 acres	0.0078%	0.0013%
(a.2) George M. Culbertson 22400 NE 23rd Court Ridgefield, WA 98642	0.006 acres 1/16 of 0.10 acres	0.0078%	0.0013%
(a.3) Carole Lee Culbertson Meade P.O. Box 123 Williamson, SC 29697	0.006 acres 1/16 of 0.10 acres	0.0078%	0.0013%
(a.4) Nancy Elaine Culbertson Ratiiff 175 Acre Lane Cedar Bluff, VA 24609	0.006 acres 1/16 of 0.10 acres	0.0078%	0.0013%
(b) Cora Metcalf Franks Estate c/o J. C. Franks 621 Peavler Street Marion, VA 24641	4164.300 acres 1/4 of 0.10 acres	5205.3750%	847.1904%
(c) Consol Buchanan Mining Company LLC *** 2481 John Nash Blvd. Bluefield, WV 24701	0.050 acres 1/2 of 0.10 acres	0.0625%	0.0102%
<p>*** Royalties are payable to: CNX Gas Company, LLC 1000 Consol Energy Drive Canonsburg, PA 15317</p>			
<u>Tract #1D - 1.66 acres</u>			
(1) Ruth Culbertson Heirs, Tr 7A <i>(Mary A. Day 67.50 Acre Tract)</i>	1.66 acres	2.0750%	0.3377%
(a) Ruth Culbertson Heirs, Devisees, Successors or Assigns (1/4)			
(a.1) William A. Culbertson P.O. Box 185 Doran, VA 24612	0.104 acres 1/16 of 1.66 acres	0.1297%	0.0211%
(a.2) George M. Culbertson 22400 NE 23rd Court Ridgefield, WA 98642	0.104 acres 1/16 of 1.66 acres	0.1297%	0.0211%
(a.3) Carole Lee Culbertson Meade P.O. Box 123 Williamson, SC 29697	0.104 acres 1/16 of 1.66 acres	0.1297%	0.0211%
(a.4) Nancy Elaine Culbertson Ratiiff 175 Acre Lane Cedar Bluff, VA 24609	0.104 acres 1/16 of 1.66 acres	0.1297%	0.0211%
(b) Cora Metcalf Franks Estate c/o J. C. Franks 621 Peavler Street Marion, VA 24641	69127.380 acres 1/4 of 1.66 acres	86409.2250%	14063.3606%

Exhibit B
Unit O-40
Frac Wells: 605 & O40A
Docket #VGOB-93-0420-0361-04
List of All Owners/Claimants

	Net Acres in Unit	Interest in Unit	Division of Interest in 1 East Panel 16.2753%
(c) Consol Buchanan Mining Company LLC *** 2481 John Nash Blvd. Bluefield, WV 24701	0.830 acres 1/2 of 1.66 acres	1.0375%	0.1689%
*** Royalties are payable to: CNX Gas Company, LLC 1000 Consol Energy Drive Canonsburg, PA 15317			
<u>Tract #2 - 16.08 acres</u>			
(1) Franks Estate, Tr. 7 <i>(Arthur Cole 48.50 Acre Tract)</i>	16.08 acres	20.1000%	3.2713%
(a) Franks Estate c/o J. C. Franks 621 Peavler Street Marion, VA 24354 <i>(No Conflict - 1/2 interest Fee)</i>	669587.28 acres 1/2 of 16.08 acres	836984.1000%	136221.6732%
(b) Consol Buchanan Mining Company LLC *** 10545 Riverside Drive Oakwood, Va 24631	669587.28 acres 1/2 of 16.08 acres	836984.1000%	136221.6732%
*** Royalties are payable to: CNX Gas Company, LLC 1000 Consol Energy Drive Canonsburg, PA 15317			
<u>Tract #3 - 5.00 acres</u>			
(1) Consol Buchanan Mining Company LLC 10545 Riverside Drive Oakwood, Va 24631	5.00 acres	6.2500%	1.0172%
<u>Tract #4 - 0.53 acres</u>			
(1) Consol Buchanan Mining Company LLC 10545 Riverside Drive Oakwood, Va 24631	0.53 acres	0.6625%	0.1078%
<u>Tract #5A - 0.44 acres</u>			
(1) James McGuire Land Trust <i>(460.57 Acre Tract)</i> c/o Charles Green P.O. Box 1067 Bluefield, VA 24605	0.44 acres	0.5500%	0.0895%
<u>Tract #5B- 2.19 acres</u>			
(1) James McGuire Land Trust <i>(460.57 Acre Tract)</i> c/o Charles Green P.O. Box 1067 Bluefield, VA 24605	2.19 acres	2.7375%	0.4455%
<u>Tract #5C- 14.06 acres</u>			
(1) James McGuire Land Trust <i>(460.57 Acre Tract)</i> c/o Charles Green P.O. Box 1067 Bluefield, VA 24605	14.06 acres	17.5750%	2.8604%
<u>Tract #5D- 0.85 acres</u>			
(1) James McGuire Land Trust <i>(460.57 Acre Tract)</i> c/o Charles Green P.O. Box 1067 Bluefield, VA 24605	0.85 acres	1.0625%	0.1729%

Exhibit B
Unit O-40
Frac Wells: 605 & O40A
Docket #VGOB-93-0420-0361-04
List of All Owners/Claimants

	Net Acres in Unit	Interest in Unit	Division of Interest in 1 East Panel 16.2753%
<u>Tract #5E- 0.59 acres</u>			
(1) James McGuire Land Trust <i>(460.57 Acre Tract)</i> c/o Charles Green P.O. Box 1067 Bluefield, VA 24605	0.59 acres	0.7375%	0.1200%
<u>Tract #5F- 0.97 acres</u>			
(1) James McGuire Land Trust <i>(460.57 Acre Tract)</i> c/o Charles Green P.O. Box 1067 Bluefield, VA 24605	0.97 acres	1.2125%	0.1973%
<u>Tract #5G- 0.05 acres</u>			
(1) James McGuire Land Trust <i>(460.57 Acre Tract)</i> c/o Charles Green P.O. Box 1067 Bluefield, VA 24605	0.05 acres	0.0625%	0.0102%
<u>Tract #5H- 0.06 acres</u>			
(1) James McGuire Land Trust <i>(460.57 Acre Tract)</i> c/o Charles Green P.O. Box 1067 Bluefield, VA 24605	0.06 acres	0.0750%	0.0122%
<u>Tract #6 - 5.67 acres</u>			
(1) P. J. Brown Heirs, et al. <i>(889.00 Acre Tract)</i>	5.67 acres	7.0875%	1.1535%
(a) Narcie Fletcher Heirs, Devisees, Successors or Assigns (1/6)			<i>Died Testate - Interest devised to Laura C. Repass</i>
(a.1) Laura C. Repass Heirs, Devisees, Successors or Assigns			<i>Predeceased Narcie Fletcher interest passed to daughter</i>
(a.1.1) Lynn Repass Mullins, Heirs, Successors or Assigns			<i>Died Testate - Interest devised to John R. Mullins</i>
(a.1.1.1) John R. Mullins			<i>By deed dated 11/2/92 (DB 403/18) conveyed his interest to his fi</i>
<i>The interest of John R. Mullins was involved in a Bankruptcy Court Order. See Settlement Agreement dated 4/11/11 for disbursement.</i>			
<u>Royalty Payments per the 04/11/11 Settlement Agreement</u>			
<i>(60% divided between the Lynn A. Lawson Trust, Susan G. Maynard Trust and Mary Ann Mullins Trust)</i>			
(a.1.1.1.a) Mary Ann Mullins Trust c/o Mary Ann Strong Trustee 168 Sandy Lane Richlands, VA 24641	0.189 acres 1/30 of 5.67 acres	0.2363%	0.0385%
(a.1.1.1.b) Susan G. Maynard Trust c/o Susan G. Maynard Trustee 904 Suncrest Place Morgantown, WV 26505	0.189 acres 1/30 of 5.67 acres	0.2363%	0.0385%
(a.1.1.1.c) Lynn A. Lawson Trust c/o Lynn A. Lawson Trustee 319 Tazewell Avenue Richlands, VA 24641	0.189 acres 1/30 of 5.67 acres	0.2363%	0.0385%
<i>(40% to the Bankruptcy Trustee)</i>			

Exhibit B
Unit O-40
Frac Wells: 605 & O40A
Docket #VGOB-93-0420-0361-04
List of All Owners/Claimants

	Net Acres in Unit	Interest in Unit	Division of Interest in 1 East Panel 16.2753%
(a.1.1.1.d) Barrett L. Crawford, Bankruptcy Trustee for Charles R. Mullins Trust & John R. Mullins 4600 Park Road, Suite 420 Charlotte, NC 28209	0.378 acres 1/15 of 5.67 acres	0.4725%	0.0769%
(b) Ella W. Weddington Heirs, Devisees, Successors or Assigns (1/6)			
(b.1) Hattie Thompson (1/18) <i>Conveyed (1/2) interest to Oscar W. Thompson, Jr.(DB 290/440) & (1/2) interest</i>			
(b.1.1) Oscar W. Thompson, Jr. Heirs, Devisees, Successors or Assigns			
(b.1.1.1) James F. Thompson PO Box 72 Pikeville, KY 41502	0.053 acres 1/108 of 5.67 acres	0.0656%	0.0107%
(b.1.1.2) Janie T. Hall PO Box 2316 Pikeville, KY 41502	0.053 acres 1/108 of 5.67 acres	0.0656%	0.0107%
(b.1.1.3) Oscar W. Thompson, III PO Box 3170 Pikeville, KY 41502	0.053 acres 1/108 of 5.67 acres	0.0656%	0.0107%
(b.1.2) Betty T. Scott Heirs, Devisees, Successors or Assigns			
(b.1.2.1) William T. Scott PO Box 1316 Pikeville, KY 41502	0.079 acres 1/72 of 5.67 acres	0.0984%	0.0160%
(b.1.2.2) John H. Scott, III PO Box 2617 Pikeville, KY 41502	0.079 acres 1/72 of 5.67 acres	0.0984%	0.0160%
(b.2) Edith Cassady (1/18) <i>Conveyed her interest to Edith Mae Vanhooose (1/2) & Ballard W. Cassady (1/2)</i>			
(b.2.1) Edith Mae Vanhooose Heirs, Devisees, Successors or Assigns (1/36)			
(b.2.1.1) Suzy J. Delong Trust c/o Suzy Delong, Trustee 276 Yorkwood Forest Drive Pikeville, KY 41501	0.053 acres 1/108 of 5.67 acres	0.0656%	0.0107%
(b.2.1.2) Charles R. Vanhooose Trust c/o Charles R. Vanhooose, Trustee 149 Thompson Road Pikeville, KY 41501	0.053 acres 1/108 of 5.67 acres	0.0656%	0.0107%
(b.2.1.3) William C. Vanhooose Trust c/o Wm. C. Vanhooose, Trustee 176 East Cedar Drive Pikeville, KY 41501	0.053 acres 1/108 of 5.67 acres	0.0656%	0.0107%
(b.2.2) Ballard W. Cassady Heirs, Devisees, Successors or Assigns			
(b.2.2.1) Cassady Family Ventures, LLC 143 Walnut Dr. Pikeville, KY 41501	0.158 acres 1/36 of 5.67 acres	0.1969%	0.0320%
(b.3) Fae W. Ramsey (1/18) (aka Faye) <i>By deeds dated 6/21/82 she conveyed her interest to: James P. Ramsey (1/3), Susan Ramsey (1/9), Joe B. Ramsey, Sr (1/3), William N. Ramsey, Jr (1/9), G.</i>			
(b.3.1) James P. Ramsey, Sr. Heirs, Devisees, Successors or Assigns (1/54) <i>Died Testate - Interest devised to two sons</i>			
(b.3.1.1) Michael C. Ramsey Heirs, Devisees, Successors or Assigns <i>(Doc. Pending contact with heirs)</i>	0.053 acres 1/108 of 5.67 acres	0.0656%	0.0107%
(b.3.1.1.1) Travis C. Ramsey PO Box 5660 Eugene, OR 97405			
(b.3.1.1.2) Cole W. Ramsey PO Box 5660			

Exhibit B
Unit O-40
Frac Wells: 605 & O40A
Docket #VGOB-93-0420-0361-04
List of All Owners/Claimants

	Net Acres in Unit	Interest in Unit	Division of Interest in 1 East Panel 16.2753%
Eugene, OR 97405			
(b.3.1.2) James P. Ramsey, Jr. <i>Deceased - Heirs Unknown</i>	0.053 acres 1/108 of 5.67 acres	0.0656%	0.0107%
(b.3.2) Susan Joyce Ramsey Aldrich 85 Weddington Branch Road Pikeville, KY 41501	0.035 acres 1/162 of 5.67 acres	0.0438%	0.0071%
(b.3.3) Joe B. Ramsey, Sr. (aka Joe E. Ramsey) 354 Weddington Branch Road, Suite 1 Pikeville, KY 41501	0.105 acres 1/54 of 5.67 acres	0.1313%	0.0214%
(b.3.4) William N. Ramsey, Jr. 85 Weddington Branch Road Pikeville, KY 41501	0.035 acres 1/162 of 5.67 acres	0.0438%	0.0071%
(b.3.5) George Frank Ramsey Heirs, Devisees, Successors or Assigns			
(b.3.5.1) Teddy Colley 85 Weddington Branch Rd. Pikeville, KY 41501	0.035 acres 1/162 of 5.67 acres	0.0438%	0.0071%
(c) Lena B. Carter (1/6) - Deceased (Life Estate extinguished)			
(c.1) Allen B. Carter (1/12)			
(c.1.1) William H. Carter (1/24)			
(c.1.2) Sue C. Lemaire Haga, et vir. (1/24 + 1/24 = 1/12)			
(c.1.2.1) Eleanor H. Wall, et vir.			
(c.1.2.1.a) Sue C. Haga, et vir.			
(c.1.2.1.a.1) Victor Carl Haga, et ux.			
(c.1.2.1.a.1.1) Sue Sloan - <i>Deceased</i>			
(c.1.2.1.a.1.2) Eleanor Lynette Lemaire 864 West Street Carlisle, MA 01741	0.473 acres 1/12 of 5.67 acres	0.5906%	0.0961%
(c.2) Guy P. Carter (1/12)			
(c.2.1) Johnnye H. Carter Greer Hunter - <i>Deceased</i> (1/24)			
(c.2.1.1) Waban Page Carter 601 Kemp Road West Greensboro, NC 27410 <i>6/23/13 Bad Address</i>	0.079 acres 1/72 of 5.67 acres	0.0984%	0.0160%
(c.2.1.2) Johnnye Juan Carter Letterman 3104 Watagua Drive Greensboro, NC 27410 <i>6/23/13 Bad Address</i>	0.079 acres 1/72 of 5.67 acres	0.0984%	0.0160%
(c.2.1.3) Toni Bates McGowan 1916 Trumbull Drive Dunwoody, GA 30338	0.079 acres 1/72 of 5.67 acres	0.0984%	0.0160%
(c.2.2) John W. Gillespie Heirs, Devisees, Successor or Assigns (1/24)			
(c.2.2.1) John W. Gillespie Trust			
(c.2.2.1.a) Gillespie Company P.O. Box 675 Tazewell, VA 24651	0.236 acres 1/24 of 5.67 acres	0.2953%	0.0481%

Exhibit B
Unit O-40
Frac Wells: 605 & O40A
Docket #VGOB-93-0420-0361-04
List of All Owners/Claimants

	Net Acres in Unit	Interest in Unit	Division of Interest in 1 East Panel 16.2753%
(d) George M. Brown Heirs, Devisees, Successors or Assigns (1/6 + 1/42 <i>1/6 Interest = Inherited from P.J. Brown (1/7) & Florence Crabtree (1/7) divided Was conveyed a 1/42 interest from Henry Patton Brown, see (f.5.1) below. Life Estate of Virginia Repass extinguished</i>)			
(d.1) H. Eldridge Brown Heirs, Devisees, Successors or Assigns (4/2 <i>Died Testate (WB 44/520), devised (1/2) interest to Gertrude Brown & (1/2) interest divided between to Pauline Hagy, Harley Brown II, George Brown</i>)			
(d.1.1) Gertrude Hudson Brown (2/21)			<i>By 12/31/92 deed, the interest was conveyed to Eldridge Brown Co. (DB 403-1</i>
(d.1.2) Pauline Brown Hagy (2/63)			<i>By 12/31/92 deed, the interest was conveyed to Eldridge Brown Co. (DB 403-1</i>
(d.1.3) Henry Eldridge Brown II (2/63)			<i>By 12/31/92 deed, the interest was conveyed to Eldridge Brown Co. (DB 403-1</i>
(d.1.4) George Glayde Brown (2/63)			<i>By 12/31/92 deed, the interest was conveyed to Eldridge Brown Co. (DB 403-1</i>
(d.1.5) Eldridge Brown Company (1/6) c/o Gertrude Brown 209 Altizer Street Richlands, VA 24641	1.080 acres 4/21 of 5.67 acres	1.3500%	0.2197%
(e) Rosa B. McKenry Heirs, Devisees, Successors or Assigns (1/6)			
(e.1) John A. McKenry - <i>Deceased</i> <i>Life Estate extinguished</i>			
(e.2) Luther George McKenry Heirs, Devisees, Successors or Assigns (1/36)			
(e.2.1) Patricia Thouvelle McKenry * - <i>Deceased</i> <i>Life Estate extinguished</i>			
(e.2.2) Charles Robert McKenry * (1/72) 3122 Birch St. Carmichael, CA 95608	0.079 acres 1/72 of 5.67 acres	0.0984%	0.0160%
(e.2.3) Nancy McKenry Goss * (1/72) 502 W. Broad St., #314 Falls Church, VA 22046	0.079 acres 1/72 of 5.67 acres	0.0984%	0.0160%
(e.3) James S. McKenry (1/36 + 1/36 = 1/18) <i>Includes the 1/36 interest from Ruth M. Ainsley, see (e.7) below. By 2/17/87 deed, the interest was conveyed to James R. McKenry (DB 329/65)</i>			
(e.3.1) James R. McKenry * (1/18)			
(e.3.1.1) Susan W. McKenry <i>Life Estate</i>			
(e.3.1.2) James Reinhardt McKenry, Jr. 16 Riverbank Ct. #1 New Canaan, 06840	0.105 acres 1/54 of 5.67 acres	0.1313%	0.0214%
(e.3.1.3) Monica Cole McKenry Johnson 4630 Sperryville Pike Woodville, VA 22749	0.105 acres 1/54 of 5.67 acres	0.1313%	0.0214%
(e.3.1.4) Margaret Nash 4021 Shallowbrook Lane Olney, MD 20832	0.105 acres 1/54 of 5.67 acres	0.1313%	0.0214%
(e.4) John A. McKenry, Jr. (1/36) <i>Died Testate - Interest devised/deed his four children.</i>			
(e.4.1) John A. McKenry, III * (1/144) PO Box 138 Idledale, CO 80453	0.039 acres 1/144 of 5.67 acres	0.0492%	0.0080%
(e.4.2) Elizabeth A. McKenry Mayhew * (1/144) aka Betty 1063 Hollow Hill Rd Lynchburg, VA 24503	0.039 acres 1/144 of 5.67 acres	0.0492%	0.0080%
(e.4.3) James Paris McKenry Heirs, Devisees, Successors or <i>Died Intestate - 1/3 spouse and 2/3 children</i>			
(e.4.3.1) Michelle Martin McKenry (now Webb) (1/432) <i>Deeded her (1/432) interest to her step-daughter (Cynthia McKenry-Therrien)</i>			

Exhibit B
Unit O-40
Frac Wells: 605 & O40A
Docket #VGOB-93-0420-0361-04
List of All Owners/Claimants

	Net Acres in Unit	Interest in Unit	Division of Interest in 1 East Panel 16.2753%
(e.4.3.2) Cynthia McKenry-Therrien (1/216 + 1/432 = 1 PO Box 205 Church View, VA 23032	0.039 acres 1/144 of 5.67 acres	0.0492%	0.0080%
(e.4.4) Natalie Sue McKenry Callis * (1/144) 53 Parkers Point Blvd. Forked River, NJ 08731	0.039 acres 1/144 of 5.67 acres	0.0492%	0.0080%
(e.5) A. P. McKenry Heirs, Devisees, Successors or Assigns (1/36)			
(e.5.1) Ellen S. McKenry * - <i>Deceased</i>			<i>Life Estate extinguished</i>
(e.5.2) Lucie M. Baldie Heirs, Devisees, Successors or Assigns* (1/72)			
(e.5.2.1) Ellen Allen 109 Horn Creek Ct. Cary, NC 27519	0.079 acres 1/72 of 5.67 acres	0.0984%	0.0160%
(e.5.3) A. P. McKenry, Jr. Heirs, Devisees, Successors or Assigns (1/72)			
(e.5.3.1) Eloise N. McKenry Heirs, Devisees, Successors or Assigns* (1/72)			
(e.5.3.1.1) Eloise G. McKenry Trust c/o Monica Cole McKenry Johnson, POA 4630 Sperryville Pike Woodville, VA 22749	0.079 acres 1/72 of 5.67 acres	0.0984%	0.0160%
(e.6) Carl E. B. McKenry, Sr. Heirs, Devisees, Successors or Assigns (1/36)			
(e.6.1) Carl E. B. McKenry, Jr. * (1/36)			
(e.6.1.1) Claire C. McKenry 7 Lilone Grove Ballybeg Ennis, County Clare, Ireland	0.158 acres 1/36 of 5.67 acres	0.1969%	0.0320%
(e.7) Ruth M. Ainsley (1/36)			<i>Conveyed her interest to John A. McKenry, Jr. & James S. McKenry, as joint tenants with rights of survivorship. (DB 402/597 TC) John A. McKenry was deceased following title in James S. McKenry.</i>
<i>* NOTE: By Agreement dated 3/23/77 appointed James R. McKenry as AIF</i>			
Correspondances and Payment are to be made to:			
James R. McKenry, AIF for Rosa B. McKenry Heirs 192 Ballard court, Suite 400 Virginia Beach, VA 23462-6538			
(f) James B. Brown Heirs, Devisees, Successors or Assigns (1/6)			<i>Predeceased Patton J. Brown</i>
(f.1) George Ira Brown Heirs, Devisees, Successors or Assigns (1/36)			<i>George I. Brown conveyed his interest to John H. White 10/12/14 John H. White conveyed the interest back to George I. Brown 11/18/20</i>
(f.1.1) Ella Madge Brown Heirs, Devisees, Successors or Assigns			<i>Died Testate - Interest devised to A. P. Brown.</i>
(f.1.2) A. P. Brown Heirs, Devisees, Successors or Assigns (1/36)			
(f.1.2.1) Anna Ruth Brown - <i>Deceased</i>			<i>Life Estate extinguished</i>
(f.1.2.2) Grover Ira Brown Heirs, Devisees, Successors or Assigns (1/72)			
(f.1.2.2.1) Rodney Lynn Brown 126 Laurel Wood Acres Road Cedar Bluff, VA 24609	0.079 acres 1/72 of 5.67 acres	0.0984%	0.0160%
(f.1.2.3) Sarah Arlene Brown Buchanan 50 Cricket Lane Cedar Bluff, VA 24609	0.079 acres 1/72 of 5.67 acres	0.0984%	0.0160%
(f.2) Charles G. Brown Heirs, Devisees, Successors or Assigns (1/36)			<i>Died Testate - Interest devised to his niece, Hannah A. Taylor (Daughter of Ma.</i>
(f.2.1) Hannah Ascue Brown Taylor (1/36)			<i>See (f.6.4) below, combined with additional interests</i>
(f.3) Earl Brown Heirs, Devisees, Successors or Assigns (1/36)			
(f.3.1) Vivian Witt Brown - <i>Deceased</i>			<i>Life Estate extinguished</i>

Exhibit B
Unit O-40
Frac Wells: 605 & O40A
Docket #VGOB-93-0420-0361-04
List of All Owners/Claimants

	Net Acres in Unit	Interest in Unit	Division of Interest in 1 East Panel 16.2753%
(f.3.2) Harold Kent Brown Heirs, Devisees, Successors or Assigns			
<i>Predeceased Vivian Brown (mother) and survived by widow and one child Died Intestate (1/3 Widow - 2/3 Child)</i>			
(f.3.2.1) Margaret Hatcher Brown Heirs, Devisees, Successors or Assigns			
<i>Deeded her interest 10/21/91 to Martha Brown Short & Robert Short (DB 381/6 as tenants by the entirety with rights of survivorship.</i>			
(f.3.2.1.a) Martha B. and Robert W. Short 6815 Tinkerdale Road Roanoke, VA 24019	0.053 acres 1/108 of 5.67 acres	0.0656%	0.0107%
(f.3.2.2) Martha B. and Robert W. Short 6815 Tinkerdale Road Roanoke, VA 24019	0.105 acres 1/54 of 5.67 acres	0.1313%	0.0214%
(f.4) Leola B. Brown Steele (1/42 + 1/252 = 1/36)			
<i>A. Inherited a 1/42 Interest from James B. Brown (1/7th divided between 6 ch B. Inherited a 1/252 Interest from Florence Crabtree = (1/7th divided between divided between the six heirs of James B. Brown = 1/252) C. The deed (DB 93/283 TC) to George M. Brown for 1/42 interest DOES NOT include the 573.80 acre or the 889.00 acre tracts.</i>			
(f.4.1) Henry Woodrow Steele Heirs, Devisees, Successors or Assigns (1/108)			
(f.4.1.1) Buford Earl Steele c/o Juanita Clater P. O. Box 1704 Front Royal, VA 22630	0.026 acres 1/216 of 5.67 acres	0.0328%	0.0053%
(f.4.1.2) Mary Francis Steele Carter Heirs, Devisees, Successors or Assigns (1/216) <i>Documentation Pending</i>			
<i>Interest to husband (1/2) and (1/2) each to three children</i>			
(f.4.1.2.a) Kenneth Carter (1/2) 125 Hillidge Street Front Royal, VA 22630	0.013 acres 1/432 of 5.67 acres	0.0164%	0.0027%
(f.4.1.2.b) Tina Carter (1/6) 125 Hillidge Street Front Royal, VA 22630	0.004 acres 1/1296 of 5.67 acres	0.0055%	0.0009%
(f.4.1.2.c) David Carter (1/6) 125 Hillidge Street Front Royal, VA 22630	0.004 acres 1/1296 of 5.67 acres	0.0055%	0.0009%
(f.4.1.2.d) Jennifer Carter Wiles (1/6) 79 Snowbird Ct. Front Royal, VA 22630	0.004 acres 1/1296 of 5.67 acres	0.0055%	0.0009%
(f.4.2) Claytor S. Grove Heirs, Devisees, Successors or Assigns (1/108)			
(f.4.2.1) Charles M. Grove, Jr. Heirs, Devisees, Successors or Assigns (1/216)			
(f.4.2.1.a) Roberta C. Grove 881 Rockland Road Front Royal, VA 22630	0.026 acres 1/216 of 5.67 acres	0.0328%	0.0053%
(f.4.2.2) Shirley G. Singhas 305 Duncan Avenue Front Royal, VA 22630	0.026 acres 1/216 of 5.67 acres	0.0328%	0.0053%
(f.4.3) Faye S. Hough Heirs, Devisees, Successors or Assigns (1/108)			
(f.4.3.1) J. Tyson Hough Heirs, Devisees, Successors or Assigns			
<i>Died Testate - Interest devised to the James M. Singhas.</i>			
(f.4.3.1.1) James M. Singhas Heirs, Devisees, Successors or Assigns			

Exhibit B
Unit O-40
Frac Wells: 605 & O40A
Docket #VGOB-93-0420-0361-04
List of All Owners/Claimants

	Net Acres in Unit	Interest in Unit	Division of Interest in 1 East Panel 16.2753%
(f.4.3.1.1.a) Doris L. Singhas Heirs, Devisees, Successors or Assigns			
(f.4.3.1.1.a.1) Amber Frazier	0.053 acres	0.0656%	0.0107%
72 Lime Marl Lane Berryville, VA 22611	1/108 of 5.67 acres		
(f.5) Henry P. Brown Heirs, Devisees, Successors or Assigns (1/42 + 1/252 = 1/36) (1/252 remaining)			
A. <i>Inherited a 1/42 Interest from James B. Brown (1/7th divided between 6 ch</i> B. <i>Inherited a 1/252 Interest from Florence Crabtree = (1/7th divided between</i> <i>divided between the six heirs of James B. Brown = 1/252)</i>			
(f.5.1) George M. Brown (1/42) <i>see (d) above</i> <i>Conveyed 1/42 interest to George M. Brown (DB 60/254) before Florence Crab</i>			
(f.5.2) Beatrice F. Brown - <i>Deceased</i> <i>Life Estate extinguished</i>			
(f.5.3) James Moses Brown Heirs, Devisees Successors or Assigns (1/504) <i>Inherited a (1/2) interest of the 1/252 interest from Florence Crabtree</i> <i>1/3 to Spouse (1/1512) & 2/3 to Children (1/756)</i>			
(f.5.3.1) Roxie Brown	0.004 acres	0.0047%	0.0008%
108 Brown Bottom Lane Cedar Bluff, VA 24609	1/1512 of 5.67 acres		
(f.5.3.2) James William Brown Heirs, Devisees, Successors or Assigns (1/756) <i>Died Testate - Interest devised to Brenda Brown, wife</i>			
(f.5.3.2.a) Brenda Owens Brown	0.008 acres	0.0094%	0.0015%
4855 Trevino Circle Duluth, GA 30096	1/756 of 5.67 acres		
(f.5.4) Eugene Lee Brown Heirs, Devisees Successors or Assigns (1/504) <i>Inherited a (1/2) interest of the 1/252 interest from Florence Crabtree</i> <i>1/3 to Spouse (1/1512) & 2/3 to Children (1/756 divided between 5 children)</i>			
(f.5.4.1) Martha Evelyn Christian Brown Heirs, Devisees, Successors or Assigns (1/3 of 1/504 = 1/1512) <i>Died Testate - Interest devised to Nora C. Damron, daughter.</i>			
(f.5.4.1.a) Nora Catherine Damron	0.004 acres	0.0047%	0.0008%
PO Box 540 Cedar Bluff, VA 24609	1/1512 of 5.67 acres		
(f.5.4.2) Virginia Brown Palmer	0.002 acres	0.0019%	0.0003%
26068 NC Highway 8 Denton, NC 27239	1/3780 of 5.67 acres		
(f.5.4.3) Benjamin Patton Brown	0.002 acres	0.0019%	0.0003%
72 Beths Lane Cedar Bluff, VA 24609	1/3780 of 5.67 acres		
(f.5.4.4) Charles Henry Brown	0.002 acres	0.0019%	0.0003%
14376 Peaceful Valley Road Abingdon, VA 24210	1/3780 of 5.67 acres		
(f.5.4.5) William David Brown	0.002 acres	0.0019%	0.0003%
609 Fulton Street Millville, NJ 08332	1/3780 of 5.67 acres		
(f.5.4.6) Eugene L. Brown, Jr.	0.002 acres	0.0019%	0.0003%
3875 Gratton Road Tazewell, VA 24651	1/3780 of 5.67 acres		
(f.6) Marjorie Brown Ascue Heirs, Devisees, Successors or Assigns (1/36)			
(f.6.1) Russell A. Ascue - <i>Deceased</i> <i>Life Estate extinguished</i>			
(f.6.2) Ruth A. Martin (aka Myrtle Ruth Martin) (1/108)			
(f.6.2.1) Joseph B. Martin, Jr.	0.053 acres	0.0656%	0.0107%
3844 Tangle Oak Drive Clemmons, NC 27012	1/108 of 5.67 acres		
(f.6.3) Catherine A. Lee Heirs, Devisees Successors or Assigns (1/108) <i>Died Testate - Interest devised to her son, Morris Richard Lee</i>			

Exhibit B
Unit O-40
Frac Wells: 605 & O40A
Docket #VGOB-93-0420-0361-04
List of All Owners/Claimants

	Net Acres in Unit	Interest in Unit	Division of Interest in 1 East Panel 16.2753%
(f.6.3.1) Morris R. Lee 1072 Ascue Road Cedar Bluff, VA 24609	0.053 acres 1/108 of 5.67 acres	0.0656%	0.0107%
(f.6.4) Hannah Ascue Taylor Heirs, Devisees, Successors or Assigns (1/108 + 1/36 = 1/27)	<i>Died Testate - Interest devised equally to Barbara L. Pauley & Glenn C. Taylor Inherited 1/108 from Marjorie Brown Ascue & 1/36 from Charles G. Brown (see</i>		
(f.6.4.1) Barbara Taylor Pauley P.O. Box 767 Rosedale, VA 24280	0.105 acres 1/54 of 5.67 acres	0.1313%	0.0214%
(f.6.4.2) Glenn C. Taylor P.O. Box 103 Rosedale, VA 24280	0.105 acres 1/54 of 5.67 acres	0.1313%	0.0214%
(g) Florence Crabtree Heirs, Devisees, Successors or Assigns (1/7)	<i>Died Testate - Interest devised to the Estate of P.J. Brown.</i>		

II. OIL & GAS OWNERSHIP

Tract #1A - 31.49 acres

(1) CNX Gas Company LLC 2481 John Nash Blvd. Bluefield, WV 24701 <i>(Claim to 100% Gas)</i>	31.49 acres	39.3625%	
- OR -			
(1) CNX Gas Company LLC, et al	31.49 acres	39.3625%	6.4064%
(a) CNX Gas Company LLC 1000 Consol Energy Dr Canonsburg, PA 15317	1311275.09 acres 1/2 of 31.49 acres	1639093.8625%	266767.4434% conc
(b) Cora Metcalf Franks Estate c/o J. C. Franks 621 Peavler Street Marion, VA 24354	7.8725 acres 1/4 of 31.49 acres	9.8406%	1.6016%
(c) Ruth Culbertson Heirs, Devisees, Successors or Assigns (1/4)			
(a.1) William A. Culbertson P.O. Box 185 Doran, VA 24612	1.968125 acres 1/16 of 31.49 acres	2.4602%	0.4004%
(a.2) George M. Culbertson 22400 NE 23rd Court Ridgefield, WA 98642	1.968125 acres 1/16 of 31.49 acres	2.4602%	0.4004%
(a.3) Carole Lee Culbertson Meade P.O. Box 123 Williamson, SC 29697	1.968125 acres 1/16 of 31.49 acres	2.4602%	0.4004%
(a.4) Nancy Elaine Culbertson Ratliff 175 Acre Lane Cedar Bluff, VA 24609	1.968125 acres 1/16 of 31.49 acres	2.4602%	0.4004%

Tract #1B - 0.26 acres

(1) Pamela Brown Taylor, et al <i>(1.50 Acre Tract)</i>	0.26 acres	0.3250%	0.0529%
(a) Beulah Day Brown Heirs, Devisees, Successors or Assigns			
(a.1) Pamela Brown Taylor P.O. Box 306 Rosedale, VA	0.13 acres 1/2 of 0.26 acres	0.1625%	0.0264%

Exhibit B
Unit O-40
Frac Wells: 605 & O40A
Docket #VGOB-93-0420-0361-04
List of All Owners/Claimants

	Net Acres in Unit	Interest in Unit	Division of Interest in 1 East Panel 16.2753%
(a.2) Erbie Verlin Brown Heirs, Devisees, Successors or Assigns			
(a.2.1) Robin Viets 750 Buskill Ave. Richlands, VA 24641	0.07 acres 1/4 of 0.26 acres	0.0813%	0.0132%
(a.2.2) Myra Brown Poseno Mullins 301 Oakview Rd. Jewell Ridge, VA 24622	0.07 acres 1/4 of 0.26 acres	0.0813%	0.0132%
- OR -			
(1) CNX Gas Company LLC, et al	0.26 acres	0.3250%	0.0529%
(a) CNX Gas Company LLC 1000 Consol Energy Dr Canonsburg, PA 15317	10826.66 acres 1/2 of 0.26 acres	13533.3250%	2202.5892% conc
(b) Cora Metcalf Franks Estate c/o J. C. Franks 621 Peavler Street Marion, VA 24354	0.065 acres 1/4 of 0.26 acres	0.0813%	0.0132%
(c) Ruth Culbertson Heirs, Devisees, Successors or Assigns (1/4)			
(a.1) William A. Culbertson P.O. Box 185 Doran, VA 24612	0.01625 acres 1/16 of 0.26 acres	0.0203%	0.0033%
(a.2) George M. Culbertson 22400 NE 23rd Court Ridgefield, WA 98642	0.01625 acres 1/16 of 0.26 acres	0.0203%	0.0033%
(a.3) Carole Lee Culbertson Meade P.O. Box 123 Williamson, SC 29697	0.01625 acres 1/16 of 0.26 acres	0.0203%	0.0033%
(a.4) Nancy Elaine Culbertson Ratliff 175 Acre Lane Cedar Bluff, VA 24609	0.01625 acres 1/16 of 0.26 acres	0.0203%	0.0033%
<u>Tract #1C - 0.10 acres</u>			
(1) Evelyn M. Stillwell P. O. Box 67 Whitewood, VA 24657 (Claim to 100% Gas)	0.10 acres	0.1250%	0.0203%
- OR -			
(1) CNX Gas Company LLC, et al	0.10 acres	0.1250%	0.0203%
(a) CNX Gas Company LLC 1000 Consol Energy Dr Canonsburg, PA 15317	4164.1 acres 1/2 of 0.10 acres	5205.1250%	847.1497% conc
(b) Cora Metcalf Franks Estate c/o J. C. Franks 621 Peavler Street Marion, VA 24354	0.025 acres 1/4 of 0.10 acres	0.0313%	0.0051%
(c) Ruth Culbertson Heirs, Devisees, Successors or Assigns (1/4)			
(a.1) William A. Culbertson P.O. Box 185 Doran, VA 24612	0.00625 acres 1/16 of 0.10 acres	0.0078%	0.0013%

Exhibit B
Unit O-40
Frac Wells: 605 & O40A
Docket #VGOB-93-0420-0361-04
List of All Owners/Claimants

	Net Acres in Unit	Interest in Unit	Division of Interest in 1 East Panel 16.2753%
(a.2) George M. Culbertson 22400 NE 23rd Court Ridgefield, WA 98642	0.00625 acres 1/16 of 0.10 acres	0.0078%	0.0013%
(a.3) Carole Lee Culbertson Meade P.O. Box 123 Williamson, SC 29697	0.00625 acres 1/16 of 0.10 acres	0.0078%	0.0013%
(a.4) Nancy Elaine Culbertson Ratiiff 175 Acre Lane Cedar Bluff, VA 24609	0.00625 acres 1/16 of 0.10 acres	0.0078%	0.0013%
<u>Tract #1D - 1.66 acres</u>			
(1) Pamela Brown Taylor, et al/Lena Day Short, etal <i>(2.50 Acre Tract)</i>	1.66 acres	2.0750%	0.3377%
(a) Beulah Day Brown Heirs, Devisees, Successors or Assigns			
(a.1) Pamela Brown Taylor P.O. Box 306 Rosedale, VA 24280	0.55 acres 1/3 of 1.66 acres	0.6917%	0.1126%
(b.1) Erbie Verlin Brown Heirs, Devisees, Successors or Assigns			
(b.1.1) Robin Viets Fields PO Box 32 Cedar Bluff, VA 24609	0.28 acres 1/6 of 1.66 acres	0.3458%	0.0563%
(b.1.2) Myra Brown Poseno Mullins 301 Oakview Rd. Jewell Ridge, VA 24622	0.28 acres 1/6 of 1.66 acres	0.3458%	0.0563%
(b) Warnie (Pete) Day Heirs, Devisees, Successors or Assigns <i>Affidavit requested from Lena Short & Dewey Day - refused to sign RF</i>			
(b.1) Lena C. Day Short PO Box 125 Jolo, WV 24850	0.04 acres 2/81 of 1.66 acres	0.0512%	0.0083%
(b.1.1) June Day Cook 25 Lambert Subdivision Cleveland, VA 24225	0.04 acres 2/81 of 1.66 acres	0.0512%	0.0083%
(b.1.2) Jean Day Kennedy Heirs, Devisees, Successors or Assigns			
(b.1.2.1) Evelyn Estep 220 Raysal Hollow Rd Raysal, WV 24879	0.01 acres 1/162 of 1.66 acres	0.0128%	0.0021%
(b.1.2.2) Rita Justice 104 Richardson Dr. Tazewell, VA 24651	0.01 acres 1/162 of 1.66 acres	0.0128%	0.0021%
(b.1.2.3) Mary Poore 220 Raysal Hollow Rd Raysal, WV 24879	0.01 acres 1/162 of 1.66 acres	0.0128%	0.0021%
(b.1.2.4) Missey Perry 232 Raysal Hollow Rd Raysal, WV 24879	0.01 acres 1/162 of 1.66 acres	0.0128%	0.0021%
(b.1.3) John Pete Day 4514 Rock River Rd. Rock, WV 24747	0.04 acres 2/81 of 1.66 acres	0.0512%	0.0083%
(b.1.4) Calvin Dennis Day 2393 Pea Patch Rd. Jewell Ridge, VA 24622	0.04 acres 2/81 of 1.66 acres	0.0512%	0.0083%

Exhibit B
Unit O-40
Frac Wells: 605 & O40A
Docket #VGOB-93-0420-0361-04
List of All Owners/Claimants

	Net Acres in Unit	Interest in Unit	Division of Interest in 1 East Panel 16.2753%
(b.1.5) Dewey Lee Day 2563 Pea Patch Rd. Jewell Ridge, VA 24622	0.04 acres 2/81 of 1.66 acres	0.0512%	0.0083%
(b.1.6) Delmas Ray Day 4268 Locust Mountain Trail Ashboro, NC 27205	0.04 acres 2/81 of 1.66 acres	0.0512%	0.0083%
(b.1.7) Roy L. Day PO Box 157 War, WV 24892	0.04 acres 2/81 of 1.66 acres	0.0512%	0.0083%
(b.1.8) Kylie Willis Day 2563 Pea Patch Rd. Jewell Ridge, VA 24622	0.04 acres 2/81 of 1.66 acres	0.0512%	0.0083%
(b.1.9) Estal W. Day Heirs, Deviseses, Successors or Assigns <i>(Documentation pending on heirs below)</i>	0.04 acres 2/81 of 1.66 acres	0.0512%	0.0083%
(b.1.9.1) Matthew Day 20 E. Potamac St. Williamsport, MD 21795			
(b.1.9.2) Eric Day <i>Address Unknown</i>			
(b.1.9.3) Britney Day <i>Address Unknown</i>			
- OR -			
(1) CNX Gas Company LLC et al	1.66 acres	2.0750%	0.3377%
(a) CNX Gas Company LLC 1000 Consol Energy Dr Canonsburg, PA 15317	69124.06 acres 1/2 of 1.66 acres	86405.0750%	14062.6852% conc
(b) Cora Metcalf Franks Estate c/o J. C. Franks 621 Peavler Street Marion, VA 24354	0.415 acres 1/4 of 1.66 acres	0.5188%	0.0844%
(c) Ruth Culbertson Heirs, Deviseses, Successors or Assigns (1/4)			
(a.1) William A. Culbertson P.O. Box 185 Doran, VA 24612	0.10375 acres 1/16 of 1.66 acres	0.1297%	0.0211%
(a.2) George M. Culbertson 22400 NE 23rd Court Ridgefield, WA 98642	0.10375 acres 1/16 of 0.10 acres	0.1297%	0.0211%
(a.3) Carole Lee Culbertson Meade P.O. Box 123 Williamson, SC 29697	0.10375 acres 1/16 of 0.10 acres	0.1297%	0.0211%
(a.4) Nancy Elaine Culbertson Ratliff 175 Acre Lane Cedar Bluff, VA 24609	0.10375 acres 1/16 of 0.10 acres	0.1297%	0.0211%
<u>Tract #2 - 16.08 acres</u>			
(1) Franks Estate, Tr. 7 <i>(Arthur Cole 48.50 Acre Tract)</i>	16.08 acres	20.1000%	3.2713%

Exhibit B
Unit O-40
Frac Wells: 605 & O40A
Docket #VGOB-93-0420-0361-04
List of All Owners/Claimants

	Net Acres in Unit	Interest in Unit	Division of Interest in 1 East Panel 16.2753%
(a) Franks Estate c/o J. C. Franks 621 Peavler Street Marion, VA 24354 <i>(No Conflict - 1/2 interest Fee)</i>	669587.28 acres 1/2 of 16.08 acres	836984.1000%	136221.6732%
(b) Ronald A. Clyborne 9325 Olympic View Drive Edmonds, WA 98020-2397	669587.28 acres 1/2 of 16.08 acres	836984.1000%	136221.6732%
<u>Tract #3 - 5.00 acres</u>			
(1) CNX Gas Company, LLC 2481 John Nash Blvd. Bluefield, WV 24701	5 acres	6.2500%	1.0172%
<u>Tract #4 - 0.53 acres</u>			
(1) CNX Gas Company, LLC 2481 John Nash Blvd. Bluefield, WV 24701	0.53 acres	0.6625%	0.1078%
<u>Tract #5A - 0.44 acres</u>			
(1) Consol Buchanan Mining Company LLC 2481 John Nash Blvd. Bluefield, WV 24701	0.44 acres	0.5500%	0.0895%
<u>Tract #5B - 2.19 acres</u>			
(1) CNX Gas Company, LLC 2481 John Nash Blvd. Bluefield, WV 24701	2.19 acres	2.7375%	0.4455%
<u>Tract #5C - 14.06 acres</u>			
(1) CNX Gas Company, LLC 2481 John Nash Blvd. Bluefield, WV 24701	14.06 acres	17.5750%	2.8604%
<u>Tract #5D - 0.85 acres</u>			
(1) CNX Gas Company, LLC 2481 John Nash Blvd. Bluefield, WV 24701	0.85 acres	1.0625%	0.1729%
<u>Tract #5E - 0.59 acres</u>			
(1) Norfolk Southern Railway Company	0.59 acres	0.7375%	0.1200%
<i>If no conflict, royalties are to be paid to:</i> Pocahontas Land Corporation Treasurer, Pocahontas Land Corporation P. O. Box 1517 Bluefield, WV 24701			
<u>Tract #5F - 0.97 acres</u>			
(1) Consol Buchanan Mining Company LLC 2481 John Nash Blvd. Bluefield, WV 24701	0.97 acres	1.2125%	0.1973%
<u>Tract #5G - 0.05 acres</u>			
(1) CNX Gas Company, LLC 2481 John Nash Blvd. Bluefield, WV 24701	0.05 acres	0.0625%	0.0102%

Exhibit B
Unit O-40
Frac Wells: 605 & O40A
Docket #VGOB-93-0420-0361-04
List of All Owners/Claimants

	Net Acres in Unit	Interest in Unit	Division of Interest in 1 East Panel 16.2753%
<u>Tract #5H - 0.06 acres</u>			
(1) Norfolk Southern Railway Company	0.06 acres	0.0750%	0.0122%
<i>If no conflict, royalties are to be paid to:</i> Pocahontas Land Corporation Treasurer, Pocahontas Land Corporation P. O. Box 1517 Bluefield, WV 24701			
<u>Tract #6 - 5.67 acres</u>			
(1) P. J. Brown Heirs, et al. <i>(889.00 Acre Tract)</i>	5.67 acres	7.0875%	1.1535%
(a) Narcie Fletcher Heirs, Devisees, Successors or Assigns (1/6)			<i>Died Testate - Interest devised to Laura C. Repass</i>
(a.1) Laura C. Repass Heirs, Devisees, Successors or Assigns			<i>Predeceased Narcie Fletcher interest passed to daughter</i>
(a.1.1) Lynn Repass Mullins, Heirs, Successors or Assigns			<i>Died Testate - Interest devised to John R. Mullins</i>
(a.1.1.1) John R. Mullins			<i>By deed dated 11/2/92 (DB 403/18) conveyed his interest to his fi</i>
<i>The interest of John R. Mullins was involved in a Bankruptcy Court Order. See Settlement Agreement dated 4/11/11 for disbursement.</i>			
<u>Royalty Payments per the 04/11/11 Settlement Agreement</u>			
<i>(60% divided between the Lynn A. Lawson Trust, Susan G. Maynard Trust and Mary Ann Mullins Trust)</i>			
(a.1.1.1.a) Mary Ann Mullins Trust c/o Mary Ann Strong Trustee 168 Sandy Lane Richlands, VA 24641	0.189 acres 1/30 of 5.67 acres	0.2363%	0.0385%
(a.1.1.1.b) Susan G. Maynard Trust c/o Susan G. Maynard Trustee 904 Suncrest Place Morgantown, WV 26505	0.189 acres 1/30 of 5.67 acres	0.2363%	0.0385%
(a.1.1.1.c) Lynn A. Lawson Trust c/o Lynn A. Lawson Trustee 319 Tazewell Avenue Richlands, VA 24641	0.189 acres 1/30 of 5.67 acres	0.2363%	0.0385%
<i>(40% to the Bankruptcy Trustee)</i>			
(a.1.1.1.d) Barrett L. Crawford, Bankruptcy Trustee for Charles R. Mullins Trust & John R. Mullins 4600 Park Road, Suite 420 Charlotte, NC 28209	0.378 acres 1/15 of 5.67 acres	0.4725%	0.0769%
(b) Ella W. Weddington Heirs, Devisees, Successors or Assigns (1/6)			
(b.1) Hattie Thompson (1/18)			<i>Conveyed (1/2) interest to Oscar W. Thompson, Jr.(DB 290/440) & (1/2) intere:</i>
(b.1.1) Oscar W. Thompson, Jr. Heirs, Devisees, Successors or Assigns			
(b.1.1.1) James F. Thompson PO Box 72 Pikeville, KY 41502	0.053 acres 1/108 of 5.67 acres	0.0656%	0.0107%
(b.1.1.2) Janie T. Hall PO Box 2316 Pikeville, KY 41502	0.053 acres 1/108 of 5.67 acres	0.0656%	0.0107%
(b.1.1.3) Oscar W. Thompson, III PO Box 3170 Pikeville, KY 41502	0.053 acres 1/108 of 5.67 acres	0.0656%	0.0107%
(b.1.2) Betty T. Scott Heirs, Devisees, Successors or Assigns			

Exhibit B
Unit O-40
Frac Wells: 605 & O40A
Docket #VGOB-93-0420-0361-04
List of All Owners/Claimants

	Net Acres in Unit	Interest in Unit	Division of Interest in 1 East Panel 16.2753%
(b.1.2.1) William T. Scott PO Box 1316 Pikeville, KY 41502	0.079 acres 1/72 of 5.67 acres	0.0984%	0.0160%
(b.1.2.2) John H. Scott, III PO Box 2617 Pikeville, KY 41502	0.079 acres 1/72 of 5.67 acres	0.0984%	0.0160%
(b.2) Edith Cassady (1/18)	<i>Conveyed her interest to Edith Mae Vanhooose (1/2) & Ballard W. Cassady (1/2)</i>		
(b.2.1) Edith Mae Vanhooose Heirs, Devisees, Successors or Assigns (1/36)			
(b.2.1.1) Suzy J. Delong Trust c/o Suzy Delong, Trustee 276 Yorkwood Forest Drive Pikeville, KY 41501	0.053 acres 1/108 of 5.67 acres	0.0656%	0.0107%
(b.2.1.2) Charles R. Vanhooose Trust c/o Charles R. Vanhooose, Trustee 149 Thompson Road Pikeville, KY 41501	0.053 acres 1/108 of 5.67 acres	0.0656%	0.0107%
(b.2.1.3) William C. Vanhooose Trust c/o Wm. C. Vanhooose, Trustee 176 East Cedar Drive Pikeville, KY 41501	0.053 acres 1/108 of 5.67 acres	0.0656%	0.0107%
(b.2.2) Ballard W. Cassady Heirs, Devisees, Successors or Assigns			
(b.2.2.1) Cassady Family Ventures, LLC 143 Walnut Dr. Pikeville, KY 41501	0.158 acres 1/36 of 5.67 acres	0.1969%	0.0320%
(b.3) Fae W. Ramsey (1/18) (aka Faye)	<i>By deeds dated 6/21/82 she conveyed her interest to: James P. Ramsey (1/3), Susan Ramsey (1/9), Joe B. Ramsey, Sr (1/3), William N. Ramsey, Jr (1/9), G.</i>		
(b.3.1) James P. Ramsey, Sr. Heirs, Devisees, Successors or Assigns (1/54)	<i>Died Testate - Interest devised to two sons</i>		
(b.3.1.1) Michael C. Ramsey Heirs, Devisees, Successors or Assigns <i>(Doc. Pending contact with heirs)</i>	0.053 acres 1/108 of 5.67 acres	0.0656%	0.0107%
(b.3.1.1.1) Travis C. Ramsey PO Box 5660 Eugene, OR 97405			
(b.3.1.1.2) Cole W. Ramsey PO Box 5660 Eugene, OR 97405			
(b.3.1.2) James P. Ramsey, Jr. <i>Deceased - Heirs Unknown</i>	0.053 acres 1/108 of 5.67 acres	0.0656%	0.0107%
(b.3.2) Susan Joyce Ramsey Aldrich 85 Weddington Branch Road Pikeville, KY 41501	0.035 acres 1/162 of 5.67 acres	0.0438%	0.0071%
(b.3.3) Joe B. Ramsey, Sr. (aka Joe E. Ramsey) 354 Weddington Branch Road, Suite 1 Pikeville, KY 41501	0.105 acres 1/54 of 5.67 acres	0.1313%	0.0214%
(b.3.4) William N. Ramsey, Jr. 85 Weddington Branch Road Pikeville, KY 41501	0.035 acres 1/162 of 5.67 acres	0.0438%	0.0071%
(b.3.5) George Frank Ramsey Heirs, Devisees, Successors or Assigns			
(b.3.5.1) Teddy Colley 85 Weddington Branch Rd. Pikeville, KY 41501	0.035 acres 1/162 of 5.67 acres	0.0438%	0.0071%

Exhibit B
Unit O-40
Frac Wells: 605 & O40A
Docket #VGOB-93-0420-0361-04
List of All Owners/Claimants

	Net Acres in Unit	Interest in Unit	Division of Interest in 1 East Panel 16.2753%
(c) Lena B. Carter (1/6) - Deceased (Life Estate extinguished)			
(c.1) Allen B. Carter (1/12)			
(c.1.1) William H. Carter (1/24)			
(c.1.2) Sue C. Lemaire Haga, et vir. (1/24 + 1/24 = 1/12)			
(c.1.2.1) Eleanor H. Wall, et vir.			
(c.1.2.1.a) Sue C, Haga, et vir.			
(c.1.2.1.a.1) Victor Carl Haga, et ux.			
(c.1.2.1.a.1.1) Sue Sloan - <i>Deceased</i>			
(c.1.2.1.a.1.2) Eleanor Lynette Lemaire 864 West Street Carlisle, MA 01741	0.473 acres 1/12 of 5.67 acres	0.5906%	0.0961%
(c.2) Guy P. Carter (1/12)			
(c.2.1) Johnnye H. Carter Greer Hunter - <i>Deceased</i> (1/24)			
(c.2.1.1) Waban Page Carter 601 Kemp Road West Greensboro, NC 27410 6/23/13 Bad Address	0.079 acres 1/72 of 5.67 acres	0.0984%	0.0160%
(c.2.1.2) Johnnye Juan Carter Letterman 3104 Watagua Drive Greensboro, NC 27410 6/23/13 Bad Address	0.079 acres 1/72 of 5.67 acres	0.0984%	0.0160%
(c.2.1.3) Toni Bates McGowan 1916 Trumbull Drive Dunwoody, GA 30338	0.079 acres 1/72 of 5.67 acres	0.0984%	0.0160%
(c.2.2) John W. Gillespie Heirs, Devisees, Successor or Assigns (1/24)			
(c.2.2.1) John W. Gillespie Trust			
(c.2.2.1.a) Gillespie Company P.O. Box 675 Tazewell, VA 24651	0.236 acres 1/24 of 5.67 acres	0.2953%	0.0481%
(d) George M. Brown Heirs, Devisees, Successors or Assigns (1/6 + 1/42 1/6 Interest = Inherited from P.J. Brown (1/7) & Florence Crabtree (1/7 divided Was conveyed a 1/42 interest from Henry Patton Brown, see (f.5.1) below. Life Estate of Virginia Repass extinguished			
(d.1) H. Eldridge Brown Heirs, Devisees, Successors or Assigns (4/2 <i>Died Testate (WB 44/520), devised (1/2) interest to Gertrude Brown & (1/2) interest divided between to Pauline Hagy, Harley Brown II, George Brown</i>			
(d.1.1) Gertrude Hudson Brown (2/21)			
(d.1.2) Pauline Brown Hagy (2/63)			
(d.1.3) Henry Eldridge Brown II (2/63)			
(d.1.4) George Glayde Brown (2/63)			
(d.1.5) Eldridge Brown Company (1/6) c/o Gertrude Brown 209 Altizer Street Richlands, VA 24641	1.080 acres 4/21 of 5.67 acres	1.3500%	0.2197%
(e) Rosa B. McKenry Heirs, Devisees, Successors or Assigns (1/6)			
(e.1) John A. McKenry - <i>Deceased</i>			
(e.2) Luther George McKenry Heirs, Devisees, Successors or Assigns (1/36)			
(e.2.1) Patricia Thouvelle McKenry * - <i>Deceased</i>			

Exhibit B
Unit O-40
Frac Wells: 605 & O40A
Docket #VGOB-93-0420-0361-04
List of All Owners/Claimants

	Net Acres in Unit	Interest in Unit	Division of Interest in 1 East Panel 16.2753%
(e.2.2) Charles Robert McKenry * (1/72) 3122 Birch St. Carmichael, CA 95608	0.079 acres 1/72 of 5.67 acres	0.0984%	0.0160%
(e.2.3) Nancy McKenry Goss * (1/72) 502 W. Broad St., #314 Falls Church, VA 22046	0.079 acres 1/72 of 5.67 acres	0.0984%	0.0160%
(e.3) James S. McKenry (1/36 + 1/36 = 1/18)			<i>Includes the 1/36 interest from Ruth M. Ainsley, see (e.7) below. By 2/17/87 deed, the interest was conveyed to James R. McKenry (DB 329/65)</i>
(e.3.1) James R. McKenry * (1/18)			
(e.3.1.1) Susan W. McKenry			<i>Life Estate</i>
(e.3.1.2) James Reinhardt McKenry, Jr. 16 Riverbank Ct. #1 New Canaan, 06840	0.105 acres 1/54 of 5.67 acres	0.1313%	0.0214%
(e.3.1.3) Monica Cole McKenry Johnson 4630 Sperryville Pike Woodville, VA 22749	0.105 acres 1/54 of 5.67 acres	0.1313%	0.0214%
(e.3.1.4) Margaret Nash 4021 Shallowbrook Lane Olney, MD 20832	0.105 acres 1/54 of 5.67 acres	0.1313%	0.0214%
(e.4) John A. McKenry, Jr. (1/36)			<i>Died Testate - Interest devised/deed his four children.</i>
(e.4.1) John A. McKenry, III * (1/144) PO Box 138 Idledale, CO 80453	0.039 acres 1/144 of 5.67 acres	0.0492%	0.0080%
(e.4.2) Elizabeth A. McKenry Mayhew * (1/144) aka Betty 1063 Hollow Hill Rd Lynchburg, VA 24503	0.039 acres 1/144 of 5.67 acres	0.0492%	0.0080%
(e.4.3) James Paris McKenry Heirs, Devisees, Successors or /			<i>Died Intestate - 1/3 spouse and 2/3 children</i>
(e.4.3.1) Michelle Martin McKenry (now Webb) (1/432)			<i>Deeded her (1/432) interest to her step-daughter (Cynthia McKenry-Therrien)</i>
(e.4.3.2) Cynthia McKenry-Therrien (1/216 + 1/432 = 1/144) PO Box 205 Church View, VA 23032	0.039 acres 1/144 of 5.67 acres	0.0492%	0.0080%
(e.4.4) Natalie Sue McKenry Callis * (1/144) 53 Parkers Point Blvd. Forked River, NJ 08731	0.039 acres 1/144 of 5.67 acres	0.0492%	0.0080%
(e.5) A. P. McKenry Heirs, Devisees, Successors or Assigns (1/36)			
(e.5.1) Ellen S. McKenry * - Deceased			<i>Life Estate extinguished</i>
(e.5.2) Lucie M. Baldie Heirs, Devisees, Successors or Assigns* (1/72)			
(e.5.2.1) Ellen Allen 109 Horn Creek Ct. Cary, NC 27519	0.079 acres 1/72 of 5.67 acres	0.0984%	0.0160%
(e.5.3) A. P. McKenry, Jr. Heirs, Devisees, Successors or Assigns (1/72)			
(e.5.3.1) Eloise N. McKenry Heirs, Devisees, Successors or Assigns* (1/72)			
(e.5.3.1.1) Eloise G. McKenry Trust c/o Monica Cole McKenry Johnson, POA 4630 Sperryville Pike Woodville, VA 22749	0.079 acres 1/72 of 5.67 acres	0.0984%	0.0160%
(e.6) Carl E. B. McKenry, Sr. Heirs, Devisees, Successors or Assigns (1/36)			
(e.6.1) Carl E. B. McKenry, Jr. * (1/36)			

Exhibit B
Unit O-40
Frac Wells: 605 & O40A
Docket #VGOB-93-0420-0361-04
List of All Owners/Claimants

	Net Acres in Unit	Interest in Unit	Division of Interest in 1 East Panel 16.2753%
(e.6.1.1) Claire C. McKenny 7 Lilone Grove Ballybeg Ennis, County Clare, Ireland	0.158 acres 1/36 of 5.67 acres	0.1969%	0.0320%
(e.7) Ruth M. Ainsley (1/36)			<i>Conveyed her interest to John A. McKenny, Jr. & James S. McKenny, as joint te with rights of survivorship. (DB 402/597 TC) John A. McKenny was deceased fi vesting title in James S. McKenny.</i>
<i>* NOTE: By Agreement dated 3/23/77 appointed James R. McKenny as AIF</i>			
Correspondances and Payment are to be made to:			
James R. McKenny, AIF for Rosa B. McKenny Heirs 192 Ballard court, Suite 400 Virginia Beach, VA 23462-6538			
(f) James B. Brown Heirs, Devisees, Successors or Assigns (1/6)			<i>Predeceased Patton J. Brown</i>
(f.1) George Ira Brown Heirs, Devisees, Successors or Assigns (1/36)			<i>George I. Brown conveyed his interest to John H. White 10/12/14 John H. White conveyed the interest back to George I. Brown 11/18/20</i>
(f.1.1) Ella Madge Brown Heirs, Devisees, Successors or Assigns (1/36)			<i>Died Testate - Interest devised to A. P. Brown.</i>
(f.1.2) A. P. Brown Heirs, Devisees, Successors or Assigns (1/36)			
(f.1.2.1) Anna Ruth Brown - <i>Deceased</i>			<i>Life Estate extinguished</i>
(f.1.2.2) Grover Ira Brown Heirs, Devisees, Successors or Assigns (1/72)			
(f.1.2.2.1) Rodney Lynn Brown 126 Laurel Wood Acres Road Cedar Bluff, VA 24609	0.079 acres 1/72 of 5.67 acres	0.0984%	0.0160%
(f.1.2.3) Sarah Arlene Brown Buchanan 50 Cricket Lane Cedar Bluff, VA 24609	0.079 acres 1/72 of 5.67 acres	0.0984%	0.0160%
(f.2) Charles G. Brown Heirs, Devisees, Successors or Assigns (1/36)			<i>Died Testate - Interest devised to his niece, Hannah A. Taylor (Daughter of Ma</i>
(f.2.1) Hannah Ascue Brown Taylor (1/36)			<i>See (f.6.4) below, combined with additional interests</i>
(f.3) Earl Brown Heirs, Devisees, Successors or Assigns (1/36)			
(f.3.1) Vivian Witt Brown - <i>Deceased</i>			<i>Life Estate extinguished</i>
(f.3.2) Harold Kent Brown Heirs, Devisees, Successors or Assigns			<i>Predeceased Vivian Brown (mother) and survived by widow and one child Died Intestate (1/3 Widow - 2/3 Child)</i>
(f.3.2.1) Margaret Hatcher Brown Heirs, Devisees, Successors or Assigns			<i>Deeded her interest 10/21/91 to Martha Brown Short & Robert Short (DB 381/6 as tenants by the entirety with rights of survivorship.</i>
(f.3.2.1.a) Martha B. and Robert W. Short 6815 Tinkerdale Road Roanoke, VA 24019	0.053 acres 1/108 of 5.67 acres	0.0656%	0.0107%
(f.3.2.2) Martha B. and Robert W. Short 6815 Tinkerdale Road Roanoke, VA 24019	0.105 acres 1/54 of 5.67 acres	0.1313%	0.0214%
(f.4) Leola B. Brown Steele (1/42 + 1/252 = 1/36)			<i>A. Inherited a 1/42 Interest from James B. Brown (1/7th divided between 6 ch B. Inherited a 1/252 Interest from Florence Crabtree = (1/7th divided between divided between the six heirs of James B. Brown = 1/252) C. The deed (DB 93/283 TC) to George M. Brown for 1/42 interest DOES NOT include the 573.80 acre or the 889.00 acre tracts.</i>
(f.4.1) Henry Woodrow Steele Heirs, Devisees, Successors or Assigns (1/108)			
(f.4.1.1) Buford Earl Steele c/o Juanita Clater P. O. Box 1704 Front Royal, VA 22630	0.026 acres 1/216 of 5.67 acres	0.0328%	0.0053%

Exhibit B
Unit O-40
Frac Wells: 605 & O40A
Docket #VGOB-93-0420-0361-04
List of All Owners/Claimants

	Net Acres in Unit	Interest in Unit	Division of Interest in 1 East Panel 16.2753%
(f.4.1.2) Mary Francis Steele Carter Heirs, Deviseses, Successors or Assigns (1/216) <i>Documentation Pending</i>	<i>Interest to husband (1/2) and (1/2) each to three children</i>		
(f.4.1.2.a) Kenneth Carter (1/2) 125 Hillidge Street Front Royal, VA 22630	0.013 acres 1/432 of 5.67 acres	0.0164%	0.0027%
(f.4.1.2.b) Tina Carter (1/6) 125 Hillidge Street Front Royal, VA 22630	0.004 acres 1/1296 of 5.67 acres	0.0055%	0.0009%
(f.4.1.2.c) David Carter (1/6) 125 Hillidge Street Front Royal, VA 22630	0.004 acres 1/1296 of 5.67 acres	0.0055%	0.0009%
(f.4.1.2.d) Jennifer Carter Wiles (1/6) 79 Snowbird Ct. Front Royal, VA 22630	0.004 acres 1/1296 of 5.67 acres	0.0055%	0.0009%
(f.4.2) Claytor S. Grove Heirs, Deviseses, Successors or Assigns (1/108)			
(f.4.2.1) Charles M. Grove, Jr. Heirs, Deviseses, Successors or Assigns (1/216)			
(f.4.2.1.a) Roberta C. Grove 881 Rockland Road Front Royal, VA 22630	0.026 acres 1/216 of 5.67 acres	0.0328%	0.0053%
(f.4.2.2) Shirley G. Singhas 305 Duncan Avenue Front Royal, VA 22630	0.026 acres 1/216 of 5.67 acres	0.0328%	0.0053%
(f.4.3) Faye S. Hough Heirs, Deviseses, Successors or Assigns (1/108)			
(f.4.3.1) J. Tyson Hough Heirs, Deviseses, Successors or Assigns	<i>Died Testate - Interest devised to the James M. Singhas.</i>		
(f.4.3.1.1) James M. Singhas Heirs, Deviseses, Successors or Assigns			
(f.4.3.1.1.a) Doris L. Singhas Heirs, Deviseses, Successors or Assigns			
(f.4.3.1.1.a.1) Amber Frazier 72 Lime Marl Lane Berryville, VA 22611	0.053 acres 1/108 of 5.67 acres	0.0656%	0.0107%
(f.5) Henry P. Brown Heirs, Deviseses, Successors or Assigns (1/42 + 1/252 = 1/36) (1/252 remaining)	<i>A. Inherited a 1/42 Interest from James B. Brown (1/7th divided between 6 ch</i> <i>B. Inherited a 1/252 Interest from Florence Crabtree = (1/7th divided between</i> <i>divided between the six heirs of James B. Brown = 1/252)</i>		
(f.5.1) George M. Brown (1/42) <i>see (d) above</i>	<i>Conveyed 1/42 interest to George M. Brown (DB 60/254) before Florence Crab</i>		
(f.5.2) Beatrice F. Brown - <i>Deceased</i>	<i>Life Estate extinguished</i>		
(f.5.3) James Moses Brown Heirs, Deviseses Successors or Assigns (1/504)	<i>Inherited a (1/2) interest of the 1/252 interest from Florence Crabtree</i> <i>1/3 to Spouse (1/1512) & 2/3 to Children (1/756)</i>		
(f.5.3.1) Roxie Brown 108 Brown Bottom Lane Cedar Bluff, VA 24609	0.004 acres 1/1512 of 5.67 acres	0.0047%	0.0008%
(f.5.3.2) James William Brown Heirs, Deviseses, Successors or Assigns (1/756)	<i>Died Testate - Interest devised to Brenda Brown, wife</i>		
(f.5.3.2.a) Brenda Owens Brown 4855 Trevino Circle Duluth, GA 30096	0.008 acres 1/756 of 5.67 acres	0.0094%	0.0015%

Exhibit B
Unit O-40
Frac Wells: 605 & O40A
Docket #VGOB-93-0420-0361-04
List of All Owners/Claimants

	Net Acres in Unit	Interest in Unit	Division of Interest in 1 East Panel 16.2753%
(f.5.4) Eugene Lee Brown Heirs, Devisees Successors or Assigns (1/504)			<i>Inherited a (1/2) interest of the 1/252 interest from Florence Crabtree 1/3 to Spouse (1/1512) & 2/3 to Children (1/756 divided between 5 children)</i>
(f.5.4.1) Martha Evelyn Christian Brown Heirs, Devisees, Successors or Assigns (1/3 of 1/504 = 1/1512)			<i>Died Testate - Interest devised to Nora C. Damron, daughter.</i>
(f.5.4.1.a) Nora Catherine Damron PO Box 540 Cedar Bluff, VA 24609	0.004 acres 1/1512 of 5.67 acres	0.0047%	0.0008%
(f.5.4.2) Virginia Brown Palmer 26068 NC Highway 8 Denton, NC 27239	0.002 acres 1/3780 of 5.67 acres	0.0019%	0.0003%
(f.5.4.3) Benjamin Patton Brown 72 Beths Lane Cedar Bluff, VA 24609	0.002 acres 1/3780 of 5.67 acres	0.0019%	0.0003%
(f.5.4.4) Charles Henry Brown 14376 Peaceful Valley Road Abingdon, VA 24210	0.002 acres 1/3780 of 5.67 acres	0.0019%	0.0003%
(f.5.4.5) William David Brown 609 Fulton Street Millville, NJ 08332	0.002 acres 1/3780 of 5.67 acres	0.0019%	0.0003%
(f.5.4.6) Eugene L. Brown, Jr. 3875 Gratton Road Tazewell, VA 24651	0.002 acres 1/3780 of 5.67 acres	0.0019%	0.0003%
(f.6) Marjorie Brown Ascue Heirs, Devisees, Successors or Assigns (1/36)			
(f.6.1) Russell A. Ascue - <i>Deceased</i>			<i>Life Estate extinguished</i>
(f.6.2) Ruth A. Martin (aka Myrtle Ruth Martin) (1/108)			
(f.6.2.1) Joseph B. Martin, Jr. 3844 Tangle Oak Drive Clemmons, NC 27012	0.053 acres 1/108 of 5.67 acres	0.0656%	0.0107%
(f.6.3) Catherine A. Lee Heirs, Devisees Successors or Assigns (1/108)			<i>Died Testate - Interest devised to her son, Morris Richard Lee</i>
(f.6.3.1) Morris R. Lee 1072 Ascue Road Cedar Bluff, VA 24609	0.053 acres 1/108 of 5.67 acres	0.0656%	0.0107%
(f.6.4) Hannah Ascue Taylor Heirs, Devisees, Successors or Assigns (1/108 + 1/36 = 1/27)			<i>Died Testate - Interest devised equally to Barbara L. Pauley & Glenn C. Taylor Inherited 1/108 from Marjorie Brown Ascue & 1/36 from Charles G. Brown (see</i>
(f.6.4.1) Barbara Taylor Pauley P.O. Box 767 Rosedale, VA 24280	0.105 acres 1/54 of 5.67 acres	0.1313%	0.0214%
(f.6.4.2) Glenn C. Taylor P.O. Box 103 Rosedale, VA 24280	0.105 acres 1/54 of 5.67 acres	0.1313%	0.0214%
(g) Florence Crabtree Heirs, Devisees, Successors or Assigns (1/7)			<i>Died Testate - Interest devised to the Estate of P.J. Brown.</i>

Exhibit B-3
Unit O-40
Docket #VGOB-93-0420-0361-04
List of All Unleased Owners/Claimants

	Net Acres in Unit	Interest in Unit	Division of Interest in 1 East Panel 16.2753%
I. COAL OWNERSHIP			
<u>Tract #6 - 5.67 acres</u>			
(1) P. J. Brown Heirs, et al. <i>(889.00 Acre Tract)</i>	5.67 acres	7.0875%	1.1535%
(f) James B. Brown Heirs, Devisees, Successors or Assigns (1/6)			
(f.5) Henry P. Brown Heirs, Devisees, Successors or Assigns			
(f.5.4) Eugene Lee Brown Heirs, Devisees Successors or Assigns (1/504)			
(f.5.4.2) Virginia Brown Palmer 26068 NC Highway 8 Denton, NC 27239	0.002 acres 1/3780 of 5.67 acres	0.0019%	0.0003%
(f.5.4.3) Benjamin Patton Brown 72 Beths Lane Cedar Bluff, VA 24609	0.002 acres 1/3780 of 5.67 acres	0.0019%	0.0003%
(f.5.4.4) Charles Henry Brown 14376 Peaceful Valley Road Abingdon, VA 24210	0.002 acres 1/3780 of 5.67 acres	0.0019%	0.0003%
(f.5.4.5) William David Brown 609 Fulton Street Millville, NJ 08332	0.002 acres 1/3780 of 5.67 acres	0.0019%	0.0003%
(f.5.4.6) Eugene L. Brown, Jr. 3875 Gratton Road Tazewell, VA 24651	0.002 acres 1/3780 of 5.67 acres	0.0019%	0.0003%
<u>UNLEASED COAL</u>			
Acreage in Unit		0.01	
Percentage of Unit			0.0094%
II. OIL & GAS OWNERSHIP			
<u>Tract #1D - 1.66 acres</u>			
(1) Pamela Brown Taylor, et al/Lena Day Short, etal <i>(2.50 Acre Tract)</i>	1.66 acres	2.0750%	0.3377%
(b) Warnie (Pete) Day Heirs, Devisees, Successors or Assigns <i>Affidavit requested from Lena Short & Dewey Day - refused to sign RF</i>			
(b.1) Lena C. Day Short PO Box 125 Jolo, WV 24850	0.04 acres 2/81 of 1.66 acres	0.0512%	0.0083%
(b.1.2) Jean Day Kennedy Heirs, Devisees, Successors or Assigns			
(b.1.2.1) Evelyn Estep 220 Raysal Hollow Rd Raysal, WV 24879	0.01 acres 1/162 of 1.66 acres	0.0128%	0.0021%
(b.1.2.2) Rita Justice 104 Richardson Dr. Tazewell, VA 24651	0.01 acres 1/162 of 1.66 acres	0.0128%	0.0021%
(b.1.2.3) Mary Poore 220 Raysal Hollow Rd Raysal, WV 24879	0.01 acres 1/162 of 1.66 acres	0.0128%	0.0021%
(b.1.2.4) Missey Perry 232 Raysal Hollow Rd Raysal, WV 24879	0.01 acres 1/162 of 1.66 acres	0.0128%	0.0021%

Exhibit B-3
Unit O-40
Docket #VGOB-93-0420-0361-04
List of All Unleased Owners/Claimants

	Net Acres in Unit	Interest in Unit	Division of Interest in 1 East Panel 16.2753%
(b.1.4) Calvin Dennis Day 2393 Pea Patch Rd. Jewell Ridge, VA 24622	0.04 acres 2/81 of 1.66 acres	0.0512%	0.0083%
(b.1.5) Dewey Lee Day 2563 Pea Patch Rd. Jewell Ridge, VA 24622	0.04 acres 2/81 of 1.66 acres	0.0512%	0.0083%
(b.1.6) Delmas Ray Day 4268 Locust Mountain Trail Ashboro, NC 27205	0.04 acres 2/81 of 1.66 acres	0.0512%	0.0083%
(b.1.7) Roy L. Day PO Box 157 War, WV 24892	0.04 acres 2/81 of 1.66 acres	0.0512%	0.0083%
(b.1.8) Kylie Willis Day 2563 Pea Patch Rd. Jewell Ridge, VA 24622	0.04 acres 2/81 of 1.66 acres	0.0512%	0.0083%
(b.1.9) Estal W. Day Heirs, Devisees, Successors or Assigns <i>(Documentation pending on heirs below)</i>	0.04 acres 2/81 of 1.66 acres	0.0512%	0.0083%
(b.1.9.1) Matthew Day 20 E. Potamac St. Williamsport, MD 21795			
(b.1.9.2) Eric Day <i>Address Unknown</i>			
(b.1.9.3) Britney Day <i>Address Unknown</i>			
<u>Tract #5E - 0.59 acres</u>			
(1) Norfolk Southern Railway Company	0.59 acres	0.7375%	0.1200%
<i>If no conflict, royalties are to be paid to:</i> Pocahontas Land Corporation Treasurer, Pocahontas Land Corporation P. O. Box 1517 Bluefield, WV 24701			
<u>Tract #5H - 0.06 acres</u>			
(1) Norfolk Southern Railway Company	0.06 acres	0.0750%	0.0122%
<i>If no conflict, royalties are to be paid to:</i> Pocahontas Land Corporation Treasurer, Pocahontas Land Corporation P. O. Box 1517 Bluefield, WV 24701			
<u>Tract #6 - 5.67 acres</u>			
(1) P. J. Brown Heirs, et al. <i>(889.00 Acre Tract)</i>	5.67 acres	7.0875%	1.1535%
(f.5) Henry P. Brown Heirs, Devisees, Successors or Assigns			
(f.5.4) Eugene Lee Brown Heirs, Devisees Successors or Assigns (1/504)			
(f.5.4.2) Virginia Brown Palmer 26068 NC Highway 8 Denton, NC 27239	0.002 acres 1/3780 of 5.67 acres	0.0019%	0.0003%

Exhibit B-3
Unit O-40
Docket #VGOB-93-0420-0361-04
List of All Unleased Owners/Claimants

	Net Acres in Unit	Interest in Unit	Division of Interest in 1 East Panel 16.2753%
(f.5.4.3) Benjamin Patton Brown 72 Beths Lane Cedar Bluff, VA 24609	0.002 acres 1/3780 of 5.67 acres	0.0019%	0.0003%
(f.5.4.4) Charles Henry Brown 14376 Peaceful Valley Road Abingdon, VA 24210	0.002 acres 1/3780 of 5.67 acres	0.0019%	0.0003%
(f.5.4.5) William David Brown 609 Fulton Street Millville, NJ 08332	0.002 acres 1/3780 of 5.67 acres	0.0019%	0.0003%
(f.5.4.6) Eugene L. Brown, Jr. 3875 Gratton Road Tazewell, VA 24651	0.002 acres 1/3780 of 5.67 acres	0.0019%	0.0003%
<u>UNLEASED O&G</u>			
Acreage in Unit		0.99	
Percentage of Unit			1.2318%

ITEM	MATERIALS	LABOR & INCIDENTALS	TOTAL
22 ft of 12 3/4", 32# Conductor Casing	\$19/ft 418.00		\$418.00
332.1 ft of 8 5/8", 28#, J-55 Casing	\$8.17/ft 2713.26	\$1.25/ft 415.12	\$3128.38
1440 ft. of 5 1/2", 15.5#, J-55 Casing	\$4.75/ft 6840.00	\$825.00	\$7665.00
1505 ft. of 2 3/8", 4.7#, J-55 Tubing	\$1.52/ft 2287.60	\$825.00	\$3112.60
1505 ft. of 5/8" Rods	\$8.85/ft \$78.25	\$644.00	\$1622.25
Meter Run	\$1588.00	\$1000.00	\$2588.00
Pumping Unit	\$4121.00	\$1000.00	\$5121.00
Subsurface Casing Equipment	\$2043.00		\$2043.00
Misc. Fittings & Piping	\$700.00		\$700.00
13 3/8" x 5 1/2" Casing Head			
8 5/8" x 5 1/2" Casing Head	\$838.25		\$838.25
5 1/2" x 2 3/8" Casing Head	\$431.70		\$431.70
2 3/8" x 1 5/16" Tubing Head	\$93.50		\$93.50
1 1/2" HF Pump	\$600.00		\$600.00
Cement & Cement Services		\$4885.00	\$4885.00
Completion	\$1500.00	\$8000.00	\$9500.00
Wireline Services		\$5800.00	\$5800.00
Fracture Stimulation		\$60000.00	\$60000.00
Rental Equipment			
Contract Hauling		\$4800.00	\$4800.00
Contract Services		\$2600.00	\$2600.00
Contract Drilling		\$27850.50	\$27850.50
Logging		\$1878.25	\$1878.25
*Location, Title	\$5078.48	\$11839.00	\$17018.48
Miscellaneous	\$4000.00		\$4000.00
Power	\$12000.00		\$12000.00
Production & Compression	\$12000.00		\$12000.00
TOTAL ESTIMATED COST	\$58042.02	\$130482.87	\$188504.89

*Location: stone, culvert, pre-bleed survey, permit fees, labor and equipment.

Total Depth: 1502.83'

PREPARED BY: Randall M. Albert
3/19/93

EXHIBIT H
VGOB-93/04/20-0361

Company: CNX Gas Company LLC

Virginia Gas And Oil Template – Estimated Authorization For Expenditure (AFE)

AFE #	N/A	Property #	N/A	Version #	
Well Name:	O40A	Field:	Oakwood	Completed By:	R.E. Staton
Location:	Buchanan County	Operator:	CNX Gas Company LLC	Date:	9/25/14
Expected Pay Zones:	coal seams below Tiller incl. Poca 3 and Squire	Estimated Total Depth:	1850 DTD ft	AAPG Class:	
Proposed Work:	To drill, complete and produce	Participant(s):	N/A	W.I.	

Gen	Sub	Description	Casing Point	Completion	Total Cost
		Leasehold Costs	\$1,000	\$0	\$1,000
		Permit / Title Opinion / Survey / Insurance	\$3,037	\$0	\$3,037
		Building Location	\$25,000	\$0	\$25,000
		Roads / Stone / Culverts	\$43,000	\$0	\$43,000
		Surface Damages	\$500	\$0	\$500
		Drilling - Footage	\$48,000	\$0	\$48,000
		Drilling - Mobilization	\$0	\$0	\$0
		Drilling - Dayrate	\$0	\$0	\$0
		Mud & Chemicals (Drilling)	\$0	\$0	\$0
		Fuel	\$0	\$0	\$0
I		Cement Surface casing	\$8,425	\$0	\$8,425
N		Cement Intermediate casing	\$12,500	\$0	\$12,500
T		Open Hole Logging & Testing	\$2,100	\$0	\$2,100
A		Trucking / Dozer (Drilling)	\$0	\$0	\$0
N		Rental Tools & Equipment (Drilling)	\$0	\$0	\$0
G		Drilling - Bits	\$0	\$0	\$0
I		Technical Supervision (Drilling)	\$0	\$0	\$0
B		Fresh Water Hauling (Drilling)	\$0	\$0	\$0
L		Overhead Rate	\$0	\$0	\$0
E		Misc. & Contingencies	\$0	\$3,000	\$3,000
S		Location Rds/Stone/Culverts	\$0	\$0	\$0
		Trucking / Dozer (Completion)	\$0	\$0	\$0
		Technical Supervision (Completion)	\$0	\$0	\$0
		Cased Hole Logging / Perforating	\$0	\$0	\$0
		Stimulation / Fracturing	\$0	\$54,600	\$54,600
		Completion Rig	\$0	\$0	\$0
		Reclamation & Damages	\$0	\$0	\$0
		Haul Pit Water / Disposal	\$0	\$0	\$0
		Cement Production Casing	\$0	\$0	\$0
		Rental Tools & Equipment (Completion)	\$0	\$0	\$0
		Fresh Water Hauling (Completion)	\$0	\$0	\$0
		Roustabout Labor	\$0	\$1,709	\$1,709
		TOTAL INTANGIBLES	\$143,562	\$0	\$202,871

Code	Code	Description	Casing Point	Completion	Total Cost	
T		13 3/8" Conductor	75 Ft	\$7,500	\$0	\$7,500
A		9 5/8" 26 lb/ft LS Surface Csg	0 Ft	\$0	\$0	\$0
N		7" 19 lb/ft LS Intermediate Csg	212 Ft	\$2,508	\$0	\$2,508
G		4 1/2" 9.5 lb/ft M-65 Production Csg	1,666 Ft	\$0	\$12,495	\$12,495
I		4 1/2" 10.5 lb/ft M-65 Production Csg	20 Ft	\$0	\$1,200	\$1,200
B		2-3/8" 4.7 lb/ft J55 8rd Production Tubing	1,750 Ft	\$0	\$12,723	\$12,723
L		Wellhead Equipment / Fittings		\$0	\$1,170	\$1,170
E		Tank Battery		\$0	\$0	\$0
S		Separator / Heater / Treater		\$0	\$15,000	\$15,000
		Gas Lift Equipment		\$0	\$0	\$0
		Rods / Stuffing Box		\$0	\$14,700	\$14,700
		Downhole Pump		\$0	\$0	\$0
		Pumping Unit / Motor		\$0	\$11,000	\$11,000
		SS EQT-Packer, PF, FC, Nip		\$0	\$0	\$0
		Valves & Fittings		\$0	\$0	\$0
		Flow Line labor/material		\$0	\$5,000	\$5,000
		Sales line labor/mat/row		\$0	\$5,000	\$5,000
		TOTAL TANGIBLES				\$88,295

GRAND TOTAL WELL COST			\$143,562	\$0	\$291,166
153	115	Plugging & Abandonment	\$25,000		
			Production Costs :	\$291,166	Dry Hole Costs :
					\$168,562

Prepared by: Bob Staton Title Permitting Agent Date 10/2/14

THIS IS AN ESTIMATE OF PROJECTED WELL DRILLING, COMPLETION, EQUIPMENT AND PIPELINE COSTS. THESE ESTIMATES ARE PROJECTIONS ONLY AND ACTUAL BILLED COSTS MAY VARY FROM WELL TO WELL DEPENDING UPON ACTUAL FINAL DEPTH AND OTHER FACTORS INCLUDING, BUT NOT LIMITED TO, SEASONAL MATERIAL COSTS, WEATHER CONDITIONS, AND UNFORESEEN RIGHT-OF-WAY PROBLEMS.

Exhibit E
Unit O-40
Docket #VGOB-93-0420-0361-04
List of Conflicting Owners/Claimants that require escrow

	Net Acres in Unit	Interest in Unit	Division of Interest in 1 East Panel 16.2753%
<u>Tract #1B - 0.26 acres</u>			
<u>COAL OWNERSHIP</u>			
(1) Ruth Culbertson Heirs, Tr 7A <i>(Mary A. Day 67.50 Acre Tract)</i>	0.26 acres	0.3250%	0.0529%
(a) Ruth Culbertson Heirs, Devisees, Successors or Assigns (1/4)			
(a.1) William A. Culbertson P.O. Box 185 Doran, VA 24612	0.016 acres 1/16 of 0.26 acres	0.0203%	0.0033%
(a.2) George M. Culbertson 22400 NE 23rd Court Ridgefield, WA 98642	0.016 acres 1/16 of 0.26 acres	0.0203%	0.0033%
(a.3) Carole Lee Culbertson Meade P.O. Box 123 Williamson, SC 29697	0.016 acres 1/16 of 0.26 acres	0.0203%	0.0033%
(a.4) Nancy Elaine Culbertson Ratliff 175 Acre Lane Cedar Bluff, VA 24609	0.016 acres 1/16 of 0.26 acres	0.0203%	0.0033%
(b) Cora Metcalf Franks Estate c/o J. C. Franks 621 Peavler Street Marion, VA 24641	0.065 acres 1/4 of 0.26 acres	0.0813%	0.0132%
(c) Consol Buchanan Mining Company LLC *** 2481 John Nash Blvd. Bluefield, WV 24701	0.130 acres 1/2 of 0.26 acres	0.1625%	0.0264%
*** <i>Royalties are payable to:</i> CNX Gas Company, LLC 1000 Consol Energy Drive Canonsburg, PA 15317			
<u>OIL & GAS OWNERSHIP</u>			
(1) Pamela Brown Taylor, et al <i>(1.50 Acre Tract)</i>	0.26 acres	0.3250%	0.0529%
(a) Pamela Brown Taylor P.O. Box 306 Rosedale, VA	0.13 acres 1/2 of 0.26 acres	0.1625%	0.0264%
(b) Robin Viets 750 Buskill Ave. Richlands, VA 24641	0.07 acres 1/4 of 0.26 acres	0.0813%	0.0132%
(c) Myra Brown Poseno Mullins 301 Oakview Rd. Jewell Ridge, VA 24622	0.07 acres 1/4 of 0.26 acres	0.0813%	0.0132%

Tract #1C - 0.10 acres

COAL OWNERSHIP

(1) Ruth Culbertson Heirs, Tr 7A <i>(Mary A. Day 67.50 Acre Tract)</i>	0.10 acres	0.1250%	0.0203%
(a) Ruth Culbertson Heirs, Devisees, Successors or Assigns (1/4)			

Exhibit E
Unit O-40
Docket #VGOB-93-0420-0361-04
List of Conflicting Owners/Claimants that require escrow

	Net Acres in Unit	Interest in Unit	Division of Interest in 1 East Panel 16.2753%
(a.1) William A. Culbertson P.O. Box 185 Doran, VA 24612	0.006 acres 1/16 of 0.10 acres	0.0078%	0.0013%
(a.2) George M. Culbertson 22400 NE 23rd Court Ridgefield, WA 98642	0.006 acres 1/16 of 0.10 acres	0.0078%	0.0013%
(a.3) Carole Lee Culbertson Meade P.O. Box 123 Williamson, SC 29697	0.006 acres 1/16 of 0.10 acres	0.0078%	0.0013%
(a.4) Nancy Elaine Culbertson Ratliff 175 Acre Lane Cedar Bluff, VA 24609	0.006 acres 1/16 of 0.10 acres	0.0078%	0.0013%
(b) Cora Metcalf Franks Estate c/o J. C. Franks 621 Peavler Street Marion, VA 24641	0.025 acres 1/4 of 0.10 acres	0.0313%	0.0051%
(c) Consol Buchanan Mining Company LLC *** 2481 John Nash Blvd. Bluefield, WV 24701	0.050 acres 1/2 of 0.10 acres	0.0625%	0.0102%

*** **Royalties are payable to:**
 CNX Gas Company, LLC
 1000 Consol Energy Drive
 Canonsburg, PA 15317

OIL & GAS OWNERSHIP

(1) Evelyn M. Stillwell P. O. Box 67 Whitewood, VA 24657	0.10 acres	0.1250%	0.0203%
--	------------	---------	---------

Tract #1D - 1.66 acres

COAL OWNERSHIP

(1) Ruth Culbertson Heirs, Tr 7A <i>(Mary A. Day 67.50 Acre Tract)</i>	0.10 acres	0.1250%	0.0203%
(a) Ruth Culbertson Heirs, Devisees, Successors or Assigns (1/4)			
(a.1) William A. Culbertson P.O. Box 185 Doran, VA 24612	0.006 acres 1/16 of 1.66 acres	0.0078%	0.0013%
(a.2) George M. Culbertson 22400 NE 23rd Court Ridgefield, WA 98642	0.006 acres 1/16 of 1.66 acres	0.0078%	0.0013%
(a.3) Carole Lee Culbertson Meade P.O. Box 123 Williamson, SC 29697	0.006 acres 1/16 of 1.66 acres	0.0078%	0.0013%
(a.4) Nancy Elaine Culbertson Ratliff 175 Acre Lane Cedar Bluff, VA 24609	0.006 acres 1/16 of 1.66 acres	0.0078%	0.0013%
(b) Cora Metcalf Franks Estate c/o J. C. Franks 621 Peavler Street Marion, VA 24641	0.025 acres 1/4 of 1.66 acres	0.0313%	0.0051%

Exhibit E
Unit O-40
Docket #VGOB-93-0420-0361-04
List of Conflicting Owners/Claimants that require escrow

	Net Acres in Unit	Interest in Unit	Division of Interest in 1 East Panel 16.2753%
(c) Consol Buchanan Mining Company LLC *** 2481 John Nash Blvd. Bluefield, WV 24701	0.050 acres 1/2 of 1.66 acres	0.0625%	0.0102%
*** <i>Royalties are payable to:</i> CNX Gas Company, LLC 1000 Consol Energy Drive Canonsburg, PA 15317			
<u>OIL & GAS OWNERSHIP</u>			
(1) Pamela Brown Taylor, et al/Lena Day Short, etal <i>(2.50 Acre Tract)</i>	1.66 acres	2.0750%	0.3377%
(a) Beulah Day Brown Heirs, Devisees, Successors or Assigns			
(a.1) Pamela Brown Taylor P.O. Box 306 Rosedale, VA 24280	0.55 acres 1/3 of 1.66 acres	0.6917%	0.1126%
(b.1) Erbie Verlin Brown Heirs, Devisees, Successors or Assigns			
(b.1.1) Robin Viets Fields PO Box 32 Cedar Bluff, VA 24609	0.28 acres 1/6 of 1.66 acres	0.3458%	0.0563%
(b.1.2) Myra Brown Poseno Mullins 301 Oakview Rd. Jewell Ridge, VA 24622	0.28 acres 1/6 of 1.66 acres	0.3458%	0.0563%
(b) Warnie (Pete) Day Heirs, Devisees, Successors or Assigns <i>Affidavit requested from Lena Short & Dewey Day - refused to sign RF</i>			
(b.1) Lena C. Day Short PO Box 125 Jolo, WV 24850	0.04 acres 2/81 of 1.66 acres	0.0512%	0.0083%
(b.1.1) June Day Cook 25 Lambert Subdivision Cleveland, VA 24225	0.04 acres 2/81 of 1.66 acres	0.0512%	0.0083%
(b.1.2) Jean Day Kennedy Heirs, Devisees, Successors or Assigns			
(b.1.2.1) Evelyn Estep 220 Raysal Hollow Rd Raysal, WV 24879	0.01 acres 1/162 of 1.66 acres	0.0128%	0.0021%
(b.1.2.2) Rita Justice 104 Richardson Dr. Tazewell, VA 24651	0.01 acres 1/162 of 1.66 acres	0.0128%	0.0021%
(b.1.2.3) Mary Poore 220 Raysal Hollow Rd Raysal, WV 24879	0.01 acres 1/162 of 1.66 acres	0.0128%	0.0021%
(b.1.2.4) Missey Perry 232 Raysal Hollow Rd Raysal, WV 24879	0.01 acres 1/162 of 1.66 acres	0.0128%	0.0021%
(b.1.3) John Pete Day 4514 Rock River Rd. Rock, WV 24747	0.04 acres 2/81 of 1.66 acres	0.0512%	0.0083%

Exhibit E
Unit O-40
Docket #VGOB-93-0420-0361-04
List of Conflicting Owners/Claimants that require escrow

	Net Acres in Unit	Interest in Unit	Division of Interest in 1 East Panel 16.2753%
(b.1.4) Calvin Dennis Day 2393 Pea Patch Rd. Jewell Ridge, VA 24622	0.04 acres 2/81 of 1.66 acres	0.0512%	0.0083%
(b.1.5) Dewey Lee Day 2563 Pea Patch Rd. Jewell Ridge, VA 24622	0.04 acres 2/81 of 1.66 acres	0.0512%	0.0083%
(b.1.6) Delmas Ray Day 4268 Locust Mountain Trail Ashboro, NC 27205	0.04 acres 2/81 of 1.66 acres	0.0512%	0.0083%
(b.1.7) Roy L. Day PO Box 157 War, WV 24892	0.04 acres 2/81 of 1.66 acres	0.0512%	0.0083%
(b.1.8) Kylie Willis Day 2563 Pea Patch Rd. Jewell Ridge, VA 24622	0.04 acres 2/81 of 1.66 acres	0.0512%	0.0083%
(b.1.9) Estal W. Day Heirs, Devisees, Successors or Assigns <i>(Documentation pending on heirs below)</i>	0.04 acres 2/81 of 1.66 acres	0.0512%	0.0083%
(b.1.9.1) Matthew Day 20 E. Potamac St. Williamsport, MD 21795			
(b.1.9.2) Eric Day <i>Address Unknown</i>			
(b.1.9.3) Britney Day <i>Address Unknown</i>			
<u>Tract #3 - 5.00 acres</u>			
<u>COAL OWNERSHIP</u>			
(1) Consol Buchanan Mining Company LLC 10545 Riverside Drive Oakwood, Va 24631	5.00 acres	6.2500%	1.0172%
<u>OIL & GAS OWNERSHIP</u>			
(1) CNX Gas Company, LLC 2481 John Nash Blvd. Bluefield, WV 24701	5.00 acres	6.2500%	1.0172%
<u>Tract #4 - 0.53 acres</u>			
<u>COAL OWNERSHIP</u>			
(1) Consol Buchanan Mining Company LLC 10545 Riverside Drive Oakwood, Va 24631	0.53 acres	0.6625%	0.1078%
<u>OIL & GAS OWNERSHIP</u>			
(1) CNX Gas Company, LLC 2481 John Nash Blvd. Bluefield, WV 24701	0.53 acres	0.6625%	0.1078%
<u>Tract #5A - 0.44 acres</u>			
<u>COAL OWNERSHIP</u>			
(1) James McGuire Land Trust <i>(460.57 Acre Tract)</i> c/o Charles Green P.O. Box 1067 Bluefield, VA 24605	0.44 acres	0.5500%	0.0895%

Exhibit E
Unit O-40
Docket #VGOB-93-0420-0361-04
List of Conflicting Owners/Claimants that require escrow

	Net Acres in Unit	Interest in Unit	Division of Interest in 1 East Panel 16.2753%
<u>OIL & GAS OWNERSHIP</u>			
(1) Consol Buchanan Mining Company LLC 2481 John Nash Blvd. Bluefield, WV 24701	0.44 acres	0.5500%	0.0895%
<u>Tract #5E- 0.59 acres</u>			
<u>COAL OWNERSHIP</u>			
(1) James McGuire Land Trust <i>(460.57 Acre Tract)</i> c/o Charles Green P.O. Box 1067 Bluefield, VA 24605	0.59 acres	0.7375%	0.1200%
<u>OIL & GAS OWNERSHIP</u>			
(1) Norfolk Southern Railway Company	0.59 acres	0.7375%	0.1200%
<i>If no conflict, royalties are to be paid to:</i> Pocahontas Land Corporation Treasurer, Pocahontas Land Corporation P. O. Box 1517 Bluefield, WV 24701			
<u>Tract #5F- 0.97 acres</u>			
<u>COAL OWNERSHIP</u>			
(1) James McGuire Land Trust <i>(460.57 Acre Tract)</i> c/o Charles Green P.O. Box 1067 Bluefield, VA 24605	0.97 acres	1.2125%	0.1973%
<u>OIL & GAS OWNERSHIP</u>			
(1) Consol Buchanan Mining Company LLC 2481 John Nash Blvd. Bluefield, WV 24701	0.97 acres	1.2125%	0.1973%
<u>Tract #5H- 0.06 acres</u>			
<u>COAL OWNERSHIP</u>			
(1) James McGuire Land Trust <i>(460.57 Acre Tract)</i> c/o Charles Green P.O. Box 1067 Bluefield, VA 24605	0.06 acres	0.0750%	0.0122%
<u>OIL & GAS OWNERSHIP</u>			
(1) Norfolk Southern Railway Company	0.06 acres	0.0750%	0.0122%
<i>If no conflict, royalties are to be paid to:</i> Pocahontas Land Corporation Treasurer, Pocahontas Land Corporation P. O. Box 1517 Bluefield, WV 24701			
	Acreege in Unit Percentage of Unit	9.47	11.8332%

Exhibit EE
Unit O-40
Docket #VGOB-93-0420-0361-04
List of Conflicting Owners/Claimants with Royalty Split Agreements

	Net Acres in Unit	Interest in Unit	Division of Interest in 1 East Panel 16.2753%
<u>Tract #1A - 31.49 acres</u>			
<u>COAL OWNERSHIP</u>			
(1) Ruth Culbertson Heirs, Tr 7A <i>(Mary A. Day 67.50 Acre Tract)</i>	31.49 acres	39.3625%	6.4064%
(a) Ruth Culbertson Heirs, Devisees, Successors or Assigns (1/4)			
(a.1) William A. Culbertson P.O. Box 185 Doran, VA 24612	1.968 acres 1/16 of 31.49 acres	2.4602%	0.4004%
(a.2) George M. Culbertson 22400 NE 23rd Court Ridgefield, WA 98642	1.968 acres 1/16 of 31.49 acres	2.4602%	0.4004%
(a.3) Carole Lee Culbertson Meade P.O. Box 123 Williamson, SC 29697	1.968 acres 1/16 of 31.49 acres	2.4602%	0.4004%
(a.4) Nancy Elaine Culbertson Ratliff 175 Acre Lane Cedar Bluff, VA 24609	1.968 acres 1/16 of 31.49 acres	2.4602%	0.4004%
(b) Cora Metcalf Franks Estate c/o J. C. Franks 621 Peavler Street Marion, VA 24641	7.873 acres 1/4 of 31.49 acres	9.8406%	1.6016%
(c) Consol Buchanan Mining Company LLC *** 2481 John Nash Blvd. Bluefield, WV 24701	15.745 acres 1/2 of 31.49 acres	19.6813%	3.2032%
*** Royalties are payable to: CNX Gas Company, LLC 1000 Consol Energy Drive Canonsburg, PA 15317			
<u>OIL & GAS OWNERSHIP</u>			
(1) CNX Gas Company LLC, et al	31.49 acres	39.3625%	6.4064%
(a) CNX Gas Company LLC 1000 Consol Energy Dr Canonsburg, PA 15317	15.745 acres 1/2 of 31.49 acres	19.6813%	3.2032%
(b) Cora Metcalf Franks Estate c/o J. C. Franks 621 Peavler Street Marion, VA 24354	7.8725 acres 1/4 of 31.49 acres	9.8406%	1.6016%
(c) Ruth Culbertson Heirs, Devisees, Successors or Assigns (1/4)			
(a.1) William A. Culbertson P.O. Box 185 Doran, VA 24612	1.968125 acres 1/16 of 31.49 acres	2.4602%	0.4004%
(a.2) George M. Culbertson 22400 NE 23rd Court Ridgefield, WA 98642	1.968125 acres 1/16 of 31.49 acres	2.4602%	0.4004%
(a.3) Carole Lee Culbertson Meade P.O. Box 123 Williamson, SC 29697	1.968125 acres 1/16 of 31.49 acres	2.4602%	0.4004%
(a.4) Nancy Elaine Culbertson Ratliff 175 Acre Lane Cedar Bluff, VA 24609	1.968125 acres 1/16 of 31.49 acres	2.4602%	0.4004%

Exhibit EE
Unit O-40
Docket #VGOB-93-0420-0361-04
List of Conflicting Owners/Claimants with Royalty Split Agreements

	Net Acres in Unit	Interest in Unit	Division of Interest in 1 East Panel 16.2753%
<u>Tract #5B- 2.19 acres</u>			
<u>COAL OWNERSHIP</u>			
(1) James McGuire Land Trust (460.57 Acre Tract) c/o Charles Green P.O. Box 1067 Bluefield, VA 24605	2.19 acres	2.7375%	0.4455%
<u>OIL & GAS OWNERSHIP</u>			
(1) CNX Gas Company, LLC 2481 John Nash Blvd. Bluefield, WV 24701	2.19 acres	2.7375%	0.4455%
<u>Tract #5C- 14.06 acres</u>			
<u>COAL OWNERSHIP</u>			
(1) James McGuire Land Trust (460.57 Acre Tract) c/o Charles Green P.O. Box 1067 Bluefield, VA 24605	14.06 acres	17.5750%	2.8604%
<u>OIL & GAS OWNERSHIP</u>			
(1) CNX Gas Company, LLC 2481 John Nash Blvd. Bluefield, WV 24701	14.06 acres	17.5750%	2.8604%
<u>Tract #5D- 0.85 acres</u>			
<u>COAL OWNERSHIP</u>			
(1) James McGuire Land Trust (460.57 Acre Tract) c/o Charles Green P.O. Box 1067 Bluefield, VA 24605	0.85 acres	1.0625%	0.1729%
<u>OIL & GAS OWNERSHIP</u>			
(1) CNX Gas Company, LLC 2481 John Nash Blvd. Bluefield, WV 24701	0.85 acres	1.0625%	0.1729%
<u>Tract #5G- 0.05 acres</u>			
<u>COAL OWNERSHIP</u>			
(1) James McGuire Land Trust (460.57 Acre Tract) c/o Charles Green P.O. Box 1067 Bluefield, VA 24605	0.05 acres	0.0625%	0.0102%
<u>OIL & GAS OWNERSHIP</u>			
(1) CNX Gas Company, LLC 2481 John Nash Blvd. Bluefield, WV 24701	0.05 acres	0.0625%	0.0102%
	Acreege in Unit Percentage of Unit	48.64 60.8000%	

G
H
I

J
K
L
M
N
O
P
Q
R
S

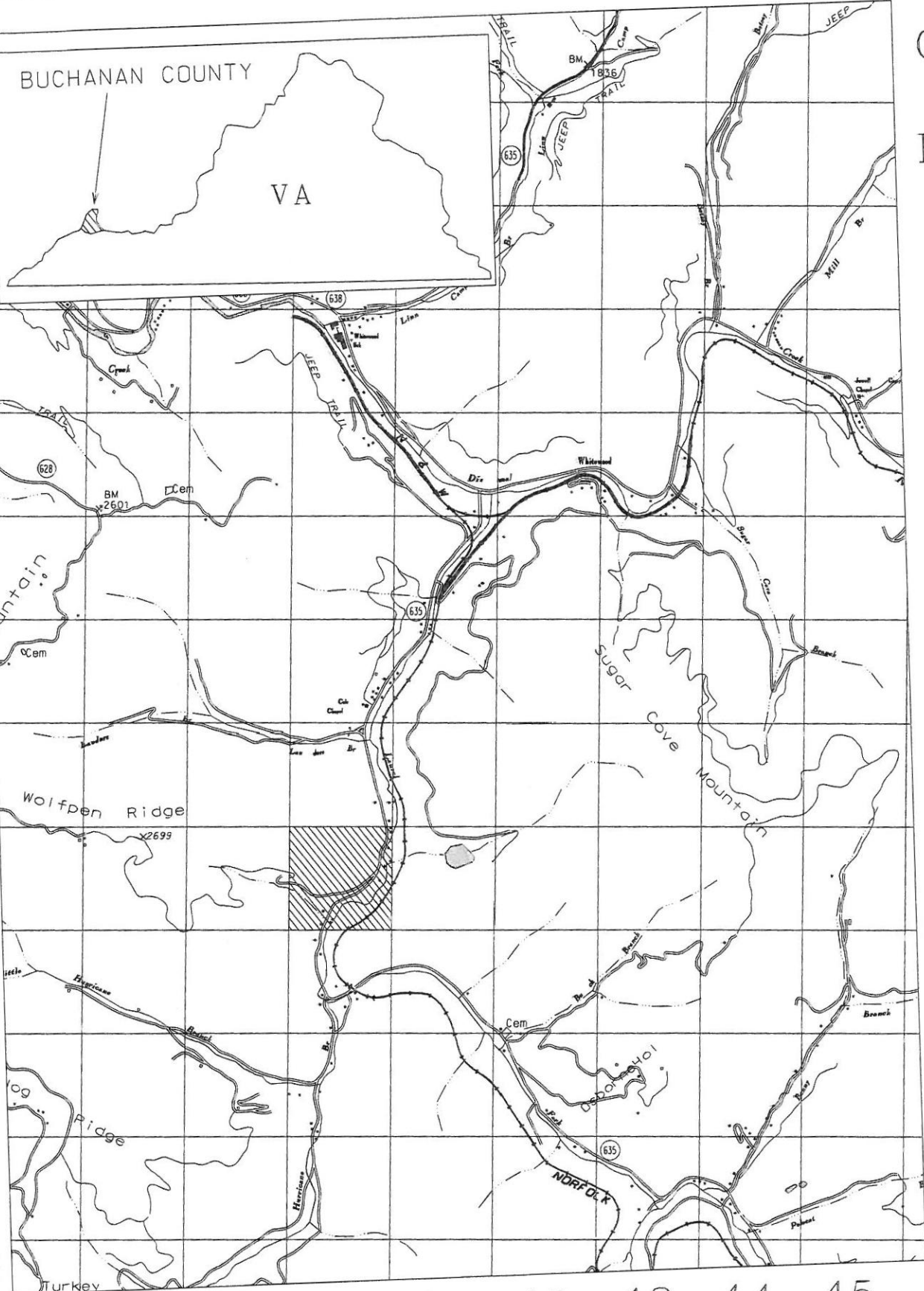

37 38 39 40 41 42 43 44 45

EXHIBIT A1
UNIT 040
VGOB 93-0420-0361-04