

**BEFORE THE VIRGINIA GAS AND OIL BOARD**

**PETITIONER:** EQT Production Company

**DIVISION OF GAS AND OIL**

**DOCKET NO:** VGOB 04-0921-1337-08

**RELIEF SOUGHT: (1) DISBURSEMENT FROM  
ESCROW REGARDING TRACT(S) 1, 2, 4, A  
portion of 5  
(2) AND AUTHORIZATION FOR DIRECT  
PAYMENT OF ROYALTIES**

**HEARING DATE:** May 20, 2014

**DRILLING UNIT:** VC-536070

**RUSSELL COUNTY, VIRGINIA**

**PETITION FOR ORDER OF DISBURSEMENT OF ESCROW FUNDS**

**1. Petitioner and its counsel**

Petitioner is EQT Production Company, 225 North Shore Drive, Pittsburgh, PA 15212, (412)553-5700. Petitioner's counsel is James Kaiser, Wilhoit and Kaiser Law Firm, 220 Broad Street, Suite 210, Kingsport, TN 37660 .

**2. Relief Sought**

Petition for disbursement of funds and authorization of direct payment on behalf of all known owners on Tracts 1, 2, 4 and 5 on Well VC-536070 in Castlewood District, Russell County, VA, VGOB 04-09-21-1337.

**3. Legal Authority**

Va. Code Ann. § 45.1-361.1 et seq., 4 VAC 25-160-140., and relevant Virginia Gas and Oil Board Orders ("Board") heretofore promulgated pursuant to law.

**4. Type of Well(s)**

Coalbed Methane

**5. Factual basis for relief requested**

Range Resources-Pine Mountain, Inc was a conflicting claimant with regards to Tracts 1, 2, 4 and 5 as set forth in VGOB 04-09-21-1337. To resolve this conflict, a letter dated January 14, 2014 and signed by Phil Horn, Land Manager, is attached hereto.

**6. Attestation**

The foregoing Petition to the best of my knowledge, information, and belief is true and correct.

11,695'

Well Coordinates: (Geographic N27)  
'37.036473' -82.165066'

Latitude 37° 02' 30"

Longitude 82° 07' 30"

1,900'

+

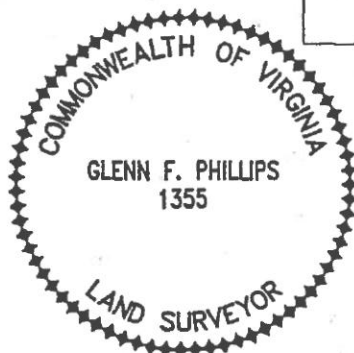
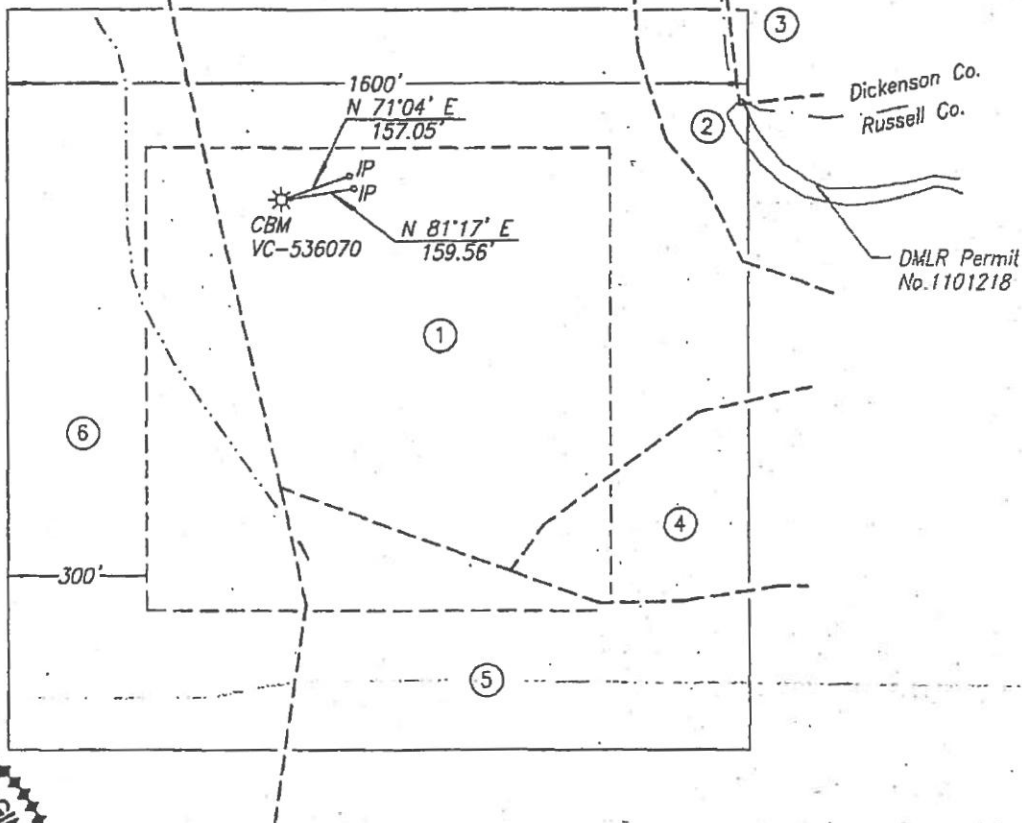

Well elevation determined by  
GPS survey from Mon. Hatchet

**FINAL PLAT**

The undersigned hereby certifies  
that the final location is within ten  
(10') feet of the location shown  
on the well plat dated 3-03-2004.

Area of Unit = 58.77 Ac.

Well Coordinates: (VA St. Plane S. Zone,  
Calculated from CCC coordinates)  
N 276,762 E 930,477

Well Coordinates: (Clinchfield Coal Co.)  
S 23,112.01 E 63,691.60

**WELL LOCATION PLAT**

COMPANY Equitable Production Company WELL NAME AND NUMBER VC-536070  
 TRACT NO. T2-177 ELEVATION 2,364.42' QUADRANGLE Duty  
 COUNTY Russell DISTRICT Castlewood SCALE 1" = 400' DATE 1-18-2005

This Plat is a new plat \_\_\_; an updated plat \_\_\_; or a final location plat x

+ Denotes the location of a well on United States topographic Maps, scale 1 to 24,000, latitude and longitude lines being represented by border lines as shown.

*Glenn F. Phillips*

Licensed Professional Engineer or Licensed Land Surveyor

**VC-536070 PLAT**  
**TRACT OWNERSHIP INFORMATION SCHEDULE**  
4/15/2004

- 1 . Lease No. 243912L  
G. W. Kiser Heirs - oil & gas (3/4 int.)  
46.00 Acres  
Lease No. 241640L / T2-177  
Heartwood Forestland Fund IV, L.P. - surface  
ACIN LLC - coal  
Alpha Land & Reserves LLC - coal lessee  
WBRD LLC - coal  
Dickenson-Russell Coal Company LLC - coal lessee  
Pine Mountain Oil & Gas, Inc. - oil, gas (1/4 int.) & CBM  
Gas 25.35 Ac. 43.13%
  
- 2 . Lease No. 243912L  
G. W. Kiser Heirs - oil & gas (3/4 int.)  
7.52 Acres  
Lease No. 241640L / T2-177  
ACIN LLC - coal  
Alpha Land & Reserves LLC - coal lessee  
WBRD LLC - coal  
Dickenson-Russell Coal Company LLC - coal lessee  
Pine Mountain Oil & Gas, Inc. - oil, gas (1/4 int.) & CBM  
Gas 1.78 Ac. 3.03%
  
- 3 . Lease No. 241490L / T-430  
S. J. Tiller  
164.31 Acres  
ACIN LLC - coal  
Alpha Land & Reserves LLC - coal lessee  
WBRD LLC - coal  
Dickenson-Russell Coal Company LLC - coal lessee  
Pine Mountain Oil & Gas, Inc. - oil, gas & CBM  
Gas 0.14 Ac. 0.24%
  
- 4 . Lease No. 243912L  
G. W. Kiser Heirs - oil & gas (3/4 int.)  
111 Acres  
Lease No. 241640L / T2-177  
ACIN LLC - coal  
Alpha Land & Reserves LLC - coal lessee  
WBRD LLC - coal  
Dickenson-Russell Coal Company LLC - coal lessee  
Pine Mountain Oil & Gas, Inc. - oil, gas (1/4 int.) & CBM  
Gas 3.29 Ac. 5.60%

- 5 . Lease No. 244332L  
H. F. Kiser Heirs - oil & gas  
87.50 Acres  
Lease No. 244792L / TC-214  
ACIN LLC - coal  
Alpha Land & Reserves LLC - coal lessee  
WBRD LLC - coal  
Dickenson-Russell Coal Company LLC - coal lessee  
Pine Mountain Oil & Gas, Inc. - CBM  
Gas 9.00 Ac. 15.31%
- 6 . Lease No. 241490L / T-866  
Daniel Kiser  
172.50 Acres  
Heartwood Forestland Fund IV, L.P. - surface  
ACIN LLC - coal  
Alpha Land & Reserves LLC - coal lessee  
WBRD LLC - coal  
Dickenson-Russell Coal Company LLC - coal lessee  
Pine Mountain Oil & Gas, Inc. - oil, gas & CBM  
Gas 19.21 Ac. 32.69%



## 2 Tract 2 (total acreage)

1.78

5	2	Julia A Bishop\PO Box 63, Wise, VA 24293		0.0742	100.00%	0.0742	0.2812%	\$142.03
6	2	Anita Kiser Conaway\HC Route 1 Box 409, Birchleaf, VA 24220		0.1112	100.00%	0.1112	0.4215%	\$212.85
7	2	Donnie Kiser\220 Shelby Road, Lawndale, NC 28090		0.1112	100.00%	0.1112	0.4215%	\$212.85
8	2	Terri Kiser Farley\169 Dexter St, N. Tazewell, VA 24630		0.0742	100.00%	0.0742	0.2812%	\$142.03
9	2	Karen Peters\9622 Crater Creek Road, Faxon, OK 73540		0.0742	100.00%	0.0742	0.2812%	\$142.03
10	2	Hubert Bryant Kiser\PO Box 191, Matheny, WV 24860		0.0742	100.00%	0.0742	0.2812%	\$142.03
11	2	Cynthia Mink\6380 Virgil H Good Hwy, Rocky Mount, VA 24151		0.0370	100.00%	0.0370	0.1402%	\$70.82
12	2	Lehan Crane\81 Brennhaven Drive, Newport News, VA 23606		0.0370	100.00%	0.0370	0.1402%	\$70.82
13	2	Jerry Crane\244 Orchard Hill Drive, West Columbia, SC 29170		0.0370	100.00%	0.0370	0.1402%	\$70.82
14	2	Ruby Marie Breeding Johnson & William C Johnson\51 Lion Street, Franklin, NC 28734		0.0370	100.00%	0.0370	0.1402%	\$70.82
15	2	Deborah L Tomlinson & Terry L Tomlinson\132 North Clay Street, Coldwater, MI 49036		0.0370	100.00%	0.0370	0.1402%	\$70.82
16	2	Larry D Breeding & Kathy A Breeding\1050 Granger Drive, Jacksonville, FL 32221		0.0370	100.00%	0.0370	0.1402%	\$70.82

## 4 Tract 4 (total acreage)

3.29

1	4	Robert Wilson Miller\2912 NW 25 Terrace		0.2057	100.00%	0.2057	0.7797%	\$393.73
2	4	Robin Miller Cox\3728 Everglades Road, Palm Beach Gardens, FL 33410		0.2057	100.00%	0.2057	0.7797%	\$393.73
3	4	Reecy Thomas Asbury III\PO Box 2386, Wise, VA 24239		0.1371	100.00%	0.1371	0.5196%	\$262.43
4	4	Darlis A Howard\304 County Line Road, Seymore, TN 37865		0.1371	100.00%	0.1371	0.5196%	\$262.43
5	4	Julia A Bishop\PO Box 63, Wise, VA 24293		0.1371	100.00%	0.1371	0.5196%	\$262.43
6	4	Cyntia Mink\6380 Virgil H Good Highway, Rocky Mount, VA 24151		0.0686	100.00%	0.0686	0.2600%	\$131.31
7	4	Lehan Crane\81 Brennhaven Drive, Newport News, VA 23606		0.0685	100.00%	0.0685	0.2596%	\$131.12
8	4	Jerry Crane\244 Orchard Hill Drive, West Columbia, SC 29170		0.0685	100.00%	0.0685	0.2596%	\$131.12
9	4	Ruby Marie Breeding Johnson & William C Johnson\51 Lion Street, Franklin, NC 28734		0.0685	100.00%	0.0685	0.2596%	\$131.12
10	4	Deborah L Tomlinson & Terry L Tomlinson\132 North Clay Street, Coldwater, MI 49036		0.0685	100.00%	0.0685	0.2596%	\$131.12
11	4	Larry D Breeding & Kathy A Breeding\1050 Granger Drive, Jacksonville, FL 32221		0.0685	100.00%	0.0685	0.2596%	\$131.12
12	4	Leon & Janice Kiser\315 Hill Road, Bristol, TN 37620		0.1645	100.00%	0.1645	0.6235%	\$314.87
13	4	Blaine & Robin Owens\103 Jefferson Drive, Bristol, VA 24201		0.0548	100.00%	0.0548	0.2077%	\$104.89
14	4	Sharon Dickson\295 Bethel Drive #39, Bristol, TN 37620		0.0548	100.00%	0.0548	0.2077%	\$104.89
15	4	Dorothy Kiser\c/o Larry Kiser, PO Box 1565, Bristol, TN 37621		0.1645	100.00%	0.1645	0.6235%	\$314.87
16	4	Tressa K Patrick\c/o Louise Gentry, 212 Oak Street, Bristol, TN 37620		0.0411	100.00%	0.0411	0.1558%	\$78.67

## 4 Tract 4 (total acreage)

3.29

17	4	Wilma Johnson & Dale C Porter\235 Wheeler Road, Lynchburg, VA 24504		0.0412	100.00%	0.0412	0.1562%	\$78.86
18	4	Gaynell Johnson & Carl Edward Sampson\155 Poplar Terrace Drive, Lynchburg, VA 24502		0.0412	100.00%	0.0412	0.1562%	\$78.86
19	4	Freddy O Johnson & Darlene Johnson\ PO Box 503, Montvale, VA 24122		0.0412	100.00%	0.0412	0.1562%	\$78.86
20	4	Lana O Duty & Sonny Don Duty\115 Melton Springs Road, Big Rock, TN 37023		0.0549	100.00%	0.0549	0.2081%	\$105.09

## 5 Tract 5 (total acreage)

9.00

1	5	Ina Fern Breeding\PO Box 2, Davenport, VA 24239		0.0303	100.00%	0.0303	0.1148%	\$58.00
2	5	Billy Ball\3623 Jims Ct, Green Cove Springs, FL 32043		0.0303	100.00%	0.0303	0.1148%	\$58.00
3	5	Thurman E Musick\PO Box 1392, Lebanon, VA 24266		0.0909	100.00%	0.0909	0.3445%	\$173.99
4	5	Betty Musick\Rt 2 Box 167, Cleveland, VA 24225		0.0909	100.00%	0.0909	0.3445%	\$173.99
5	5	Thelma Musick\950-L-39, Hillman HWY, Abingdon, VA 24210		0.0909	100.00%	0.0909	0.3445%	\$173.99
6	5	Jimmy Wayne Musick\12521 Nokesville Road, Nokesville, VA 20181		0.0455	100.00%	0.0455	0.1725%	\$87.09
7	5	Earlene Gay Plaster\13070 Old Stillhouse Road, Boston, VA 22713		0.0454	100.00%	0.0454	0.1721%	\$86.90
8	5	Shirley J Willis\432 Autumn Chase Road, Lebanon, VA 24266		0.0303	100.00%	0.0303	0.1148%	\$58.00
9	5	Linda J Butler\402 Autumn Chase Road, Lebanon, VA 24266		0.0303	100.00%	0.0303	0.1148%	\$58.00
10	5	Dix Kelly\107 W Hampton Drive, Bristol, TN 37620-3137		0.0303	100.00%	0.0303	0.1148%	\$58.00
11	5	Joanne Musick\Route 2, PO Box 2A, Honaker, VA 24260		0.0909	100.00%	0.0909	0.3445%	\$173.99
12	5	Hubert Musick\225 Burdine Private Drive, Piney Flats, TN 37686		0.0101	100.00%	0.0101	0.0383%	\$19.33
13	5	Kerry E Musick\256 New Bethel Road, Piney Flats, TN 37686		0.0101	100.00%	0.0101	0.0383%	\$19.33
14	5	Katherine D Musick\437 Turner Road, Bluff City, TN 37618		0.0101	100.00%	0.0101	0.0383%	\$19.33
15	5	Hubert R Musick\225 Burdine Private Drive, Piney Flats, TN 37686		0.0152	100.00%	0.0152	0.0576%	\$29.09
16	5	Kerry E Musick\256 New Bethel Road, Piney Flats, TN 376869		0.0152	100.00%	0.0152	0.0576%	\$29.09
17	5	Katherine D Musick\437 Turner Road, Bluff City, TN 37618		0.0152	100.00%	0.0152	0.0576%	\$29.09
18	5	Sandra Mullins\Route 3, Box 131K, Clintwood, VA 24228		0.0051	100.00%	0.0051	0.0193%	\$9.76
19	5	Sheryl Mullins\Route 1 Box 302, Clintwood, VA 24228		0.0051	100.00%	0.0051	0.0193%	\$9.76
20	5	Ronald Scott Mullins\Route 2, Box 244, Barboursville, VA 22923		0.0051	100.00%	0.0051	0.0193%	\$9.76
21	5	Ronald Lewis Wilson\Rt 1 Box 91, Honaker, VA 24260		0.0227	100.00%	0.0227	0.0860%	\$43.45
22	5	Lakie Nears\Box 1864 Pace Street, Bristol, VA 24201		0.0227	100.00%	0.0227	0.0860%	\$43.45
23	5	Freddy Wilson\PO Box 418, Varney, WV 25696		0.0114	100.00%	0.0114	0.0432%	\$21.82
24	5	Patricia C Fields\Rt 2 Box 198A, Lebanon, VA 24266		0.0114	100.00%	0.0114	0.0432%	\$21.82
25	5	Claude Kendrick\4146 Little Creek HWY, Dublin, VA 24084		0.0152	100.00%	0.0152	0.0576%	\$29.09
26	5	Edith Matson & William Matson\5678 State Route 133, Batavia, OH 45103		0.0152	100.00%	0.0152	0.0576%	\$29.09
27	5	Linda Hubbard\PO Box 536, Lebanon, VA 24266		0.0051	100.00%	0.0051	0.0193%	\$9.76
28	5	Betty Carpenter\PO Box 1668, Lebanon, VA 24266		0.0051	100.00%	0.0051	0.0193%	\$9.76

5 Tract 5 (total acreage)

9.00

29	5	Donald E Musick\PO Box 1829, Lebanon, VA 24266		0.0050	100.00%	0.0050	0.0190%	\$9.57
30	5	Cecil C Musick & Irene Musick\Route 2 Box 114, Cleveland, VA 24225		0.0152	100.00%	0.0152	0.0576%	\$29.09
31	5	James Harold Musick & Annie B Musick\3556 Sandy Ridge Road, Cleveland, VA 24225		0.0152	100.00%	0.0152	0.0576%	\$29.09
32	5	Allie Musick\PO Box 315, Northeast, Maryland 21901		0.0152	100.00%	0.0152	0.0576%	\$29.09
33	5	Scarlette Baker\PO Box 2374, Lebanon, VA 24266		0.0182	100.00%	0.0182	0.0690%	\$34.84
34	5	Sparker Floyd Musick\17085 Brumley Gap Rd, Abingdon, VA 24210		0.0182	100.00%	0.0182	0.0690%	\$34.84
35	5	Raymond Musick & Linda Sue Musick\17104 Brumley Gap Road, Abingdon, VA 24210		0.0182	100.00%	0.0182	0.0690%	\$34.84
36	5	Samuel Musick & Linda Musick\1085 Bellamy Lane, Portsmouth, OH 45663		0.0182	100.00%	0.0182	0.0690%	\$34.84
37	5	Keith Allen Musick\21105 Currie Avenue, Warren, MI 48091		0.0091	100.00%	0.0091	0.0345%	\$17.42
38	5	Patrick Fitzgerald Musick\21105 Currie Ave, Warren, MI 48091		0.0091	100.00%	0.0091	0.0345%	\$17.42
39	5	Velva Lee Breeding\c/o Lois P Rasnake, Route 1 Box 441, Cleveland, VA 24225		1.0000	100.00%	1.0000	3.7902%	\$1,914.12
40	5	Billie Mason Gilbert & Catherine L Gilbert\7442 SE 114 Lane, Belleview, FL 34420		0.0278	100.00%	0.0278	0.1054%	\$53.21
41	5	Violet Combs & Arlen Combs\8122 Sinclair Mill Road, Manassas, VA 20112		0.0278	100.00%	0.0278	0.1054%	\$53.21
42	5	Charlotte Lewis\8698 Carlton Drive, Manassas, VA 20112		0.0278	100.00%	0.0278	0.1054%	\$53.21
43	5	Sharon Peacher & Edward L Peacher\10807 Warwick Avenue, Fairfax, VA 22030		0.0278	100.00%	0.0278	0.1054%	\$53.21
44	5	Gladys Crawford & Carl Crawford\9017 Richmond Ave, Manassas, VA 20110		0.0278	100.00%	0.0278	0.1054%	\$53.21
45	5	Lorraine Crutchfield & Meredith Crutchfield\PO Box 632, South Hill, VA 23970		0.0278	100.00%	0.0278	0.1054%	\$53.21
46	5	Phyllis Keene\497A Washington Street, Romney, WV 26757		0.0278	100.00%	0.0278	0.1054%	\$53.21
47	5	Ronnie & Vicki Gilbert\Rt 2 Box 28A, Cleveland, VA 24225		0.0139	100.00%	0.0139	0.0527%	\$26.61
48	5	Regina Gilbert\Rt 2 Box 127A, Cleveland, VA 24225		0.0139	100.00%	0.0139	0.0527%	\$26.61
49	5	Brenda Whitt & Ferrell Whitt\186 Little Sorrel Drive, Strasburg, VA 22657		0.0040	100.00%	0.0040	0.0152%	\$7.66
50	5	Wanda Whitt & Randall Whitt\140 Cline Drive, Gore, VA 22637		0.0040	100.00%	0.0040	0.0152%	\$7.66
51	5	Carol Peacoe & Jackie Peacoe\PO Box 2 Stephenson, VA 22656		0.0040	100.00%	0.0040	0.0152%	\$7.66
52	5	Diane Howell\PO Box 414, Hebron, VA 21830		0.0040	100.00%	0.0040	0.0152%	\$7.66
53	5	Kevin Howell\140 Cline Drive, Gore, VA 22637		0.0040	100.00%	0.0040	0.0152%	\$7.66
54	5	Franklin Farmer & Karen Farmer\8566 Burlington Court, Manassas, VA 20110		0.0040	100.00%	0.0040	0.0152%	\$7.66
55	5	Alma Pauline Butler\334 S Rogers St, Aberdeen, MD 21001		0.2500	100.00%	0.2500	0.9476%	\$478.53
56	5	Alma Pauline Butler\334 S Rogers St, Aberdeen, MD 21001		0.2500	100.00%	0.2500	0.9476%	\$478.53
57	5	Charlotte Lewis\8698 Carlton Drive, Manassas, VA 20112		0.1250	100.00%	0.1250	0.4738%	\$239.27
58	5	Sharon Peacher & Edward Peacher\10807 Warwick Ave, Fairfax, VA 22030		0.1250	100.00%	0.1250	0.4738%	\$239.27
59	5	Alma Simerly\PO Box 1624, Honaker, VA 24260		0.2000	100.00%	0.2000	0.7580%	\$382.82
60	5	Roland Delmar Kiser\PO Box 194, Cleveland, VA 24225		0.2000	100.00%	0.2000	0.7580%	\$382.82

5 Tract 5 (total acreage)

9.00

61	5	Kennie O'Dell Kiser\PO Box 62, Cleveland, VA 24225		0.0501	100.00%	0.0501	0.1899%	\$95.90
62	5	Roland Delmar Kiser\PO Box 194, Cleveland, VA 24225		0.0501	100.00%	0.0501	0.1899%	\$95.90
63	5	Alma Simerly\PO Box 1624, Honaker, VA 24260		0.0501	100.00%	0.0501	0.1899%	\$95.90
64	5	Giles Wilson & Charlotte Wilson\70 Faith Street, Cleveland, VA 24225		0.0071	100.00%	0.0071	0.0269%	\$13.59
65	5	Roy Lee Wilson & Delphia Wilson\2718 Monte Road, Bee, VA 24217		0.0071	100.00%	0.0071	0.0269%	\$13.59
66	5	Alden Wilson and Ella Wilson Estate\c/o Jerry A Wilson, 1335 E Old Philadelphia Road, Elkton, MD 21921		0.0071	100.00%	0.0071	0.0269%	\$13.59
67	5	Curtis Wilson and Connie Wilson\10 Theresa Avenue, Rising Sun, MD 21911-2704		0.0071	100.00%	0.0071	0.0269%	\$13.59
68	5	Lonnie G Wilson\3748 Cunningham Road, Thomasville, NC 27360		0.0071	100.00%	0.0071	0.0269%	\$13.59
69	5	Johnny Rosenbaum & Melanie Rosenbaum\126 Thru Drive, Pounding Mill, VA 24637		0.0036	100.00%	0.0036	0.0136%	\$6.89
70	5	Alecia Rosenbaum\PO Box 1114, Bristol, TN 37621		0.0036	100.00%	0.0036	0.0136%	\$6.89
71	5	Randall Head\1279 Old Neck Road, Elkton, MD 21921		0.0014	100.00%	0.0014	0.0053%	\$2.68
72	5	Wanda K Jones\995 E Old Philadelphia Road, Elkton, MD 21921		0.0014	100.00%	0.0014	0.0053%	\$2.68
73	5	Sharon Lynn Fox\4 N Main Street, Northeast, MD 21901		0.0014	100.00%	0.0014	0.0053%	\$2.68
74	5	Carolyn Sue Rinehart\PO Box 1054, Rising Sun, MD 21911		0.0014	100.00%	0.0014	0.0053%	\$2.68
75	5	Jack Kelvin Head\89 Tolmax Lane, Elkton, MD 21921		0.0014	100.00%	0.0014	0.0053%	\$2.68
76	5	Kennie O'Dell Kiser\PO Box 62, Cleveland, VA 24225		0.2000	100.00%	0.2000	0.7580%	\$382.82
77	5	Giles Wilson & Charlotte Wilson\70 Faith Street, Cleveland, VA 24225		0.0286	100.00%	0.0286	0.1084%	\$54.74
78	5	Roy Lee Wilson and Delphia Wilson\2718 Monte Road, Bee, VA 24217		0.0286	100.00%	0.0286	0.1084%	\$54.74
79	5	Alden Wilson and Ella Wilson Estate\c/o Jerry A Wilson, 1335 E Old Philadelphia Road, Elkton, MD 21921		0.0286	100.00%	0.0286	0.1084%	\$54.74
80	5	Curtis Wilson and Connie Wilson\10 Theresa Avenue, Rising Sun, MD 21911		0.0286	100.00%	0.0286	0.1084%	\$54.74
81	5	Lonnie G Wilson\3748 Cunningham Road, Thomasville, NC 27360		0.0286	100.00%	0.0286	0.1084%	\$54.74
82	5	Wiley J Canter\PO Box 362, Bristol, TN 37621		0.0095	100.00%	0.0095	0.0360%	\$18.18
83	5	Johnny Rosenbaum & Melanie Rosenbaum\126 Thru Drive, Pounding Mill, VA 24637		0.0095	100.00%	0.0095	0.0360%	\$18.18
84	5	Alecia Rosenbaum\PO Box 1114, Bristol, TN 37621		0.0095	100.00%	0.0095	0.0360%	\$18.18
85	5	Randall Head\1279 Old Neck Road, Elkton, MD 21921		0.0057	100.00%	0.0057	0.0216%	\$10.91
86	5	Wanda K Jones\995 E Old Philadelphia Road, Elkton, MD 21921		0.0057	100.00%	0.0057	0.0216%	\$10.91
87	5	Sharon Lynn Fox\4 N Main Street, Northeast, MD 21901		0.0057	100.00%	0.0057	0.0216%	\$10.91
88	5	Carolyn Sue Rinehart\PO Box 1054, Rising Sun, MD 21911		0.0057	100.00%	0.0057	0.0216%	\$10.91
89	5	Jack Kelvin Head\89 Tolmax Lane, Elkton, MD 21921		0.0057	100.00%	0.0057	0.0216%	\$10.91

5 Tract 5 (total acreage)

9.00

90	5	Vadie Kiser Tiller Blankenship & Edwin Blankenship\26934 Watuaga Road, Abingdon, VA 24211		0.2500	100.00%	0.2500	0.9476%	\$478.53
91	5	Nicky Ray Stevens\114 Frazier Street, Drakesboro, KY 24337		0.1250	100.00%	0.1250	0.4738%	\$239.27
92	5	Adrienne N Robinson\3485 Frying Pan Road, Birchleaf, VA 24220		0.1250	100.00%	0.1250	0.4738%	\$239.27
93	5	Anita Conway\HCR 01 Box 409, Birchleaf, VA 24220		0.1250	100.00%	0.1250	0.4738%	\$239.27
94	5	Donnie Kiser\220 Shelby Road, Lawndale, NC 28090		0.1250	100.00%	0.1250	0.4738%	\$239.27
95	5	Anthony Counts\PO Box 91, Cleveland, VA 24225		0.0417	100.00%	0.0417	0.1581%	\$79.82
96	5	Destia Puckett\PO Box 91, Cleveland, VA 24225		0.0417	100.00%	0.0417	0.1581%	\$79.82
97	5	Anne Campbell\Rt 1 Box 42, Cleveland, VA 24225		0.3333	100.00%	0.3333	1.2633%	\$637.98
98	5	Delphia Counts Combs\PO Box 303, Cleveland, VA 24225		0.3333	100.00%	0.3333	1.2633%	\$637.98
99	5	William Arthur Kiser\421 Beauregard Drive, Chesapeake, VA 23322		0.1428	100.00%	0.1428	0.5412%	\$273.34
100	5	Range Resources-Pine Mountain, Inc\Attn: Jerry Grantham, PO Box 2136, Abingdon, VA 24212		0.1428	100.00%	0.1428	0.5412%	\$273.34
101	5	Nellie Wells\2128 A Street, Augusta, GA 30904		0.1428	100.00%	0.1428	0.5412%	\$273.34
102	5	Billy Howard Vance\PO Box 2, Bishop, VA 24604		0.0204	100.00%	0.0204	0.0773%	\$39.05
103	5	Phyllis Hope Vance Dunsmore\511 Laurel Woods Dr, Pulaski, VA 24301		0.0204	100.00%	0.0204	0.0773%	\$39.05
104	5	Brenda Faith Vance Smith\257 Olympic Drive, Tazewell, VA 24651		0.0204	100.00%	0.0204	0.0773%	\$39.05
105	5	Dave Craft\2700 Willimar Street, Richmond, VA 23234		0.0713	100.00%	0.0713	0.2702%	\$136.48
106	5	Charles Hankins & Lorraine Hankins\1694 Royal Gate Drive, New Braunfels, TX 78132		0.0713	100.00%	0.0713	0.2702%	\$136.48
107	5	Ada Karen Bryan Hayes & Clarence Hayes\1542 Holly Hills Road, Powhatan, VA 23139		0.0713	100.00%	0.0713	0.2702%	\$136.48
108	5	Jean Bryan\4009 Kanawha Turnpike South, Charleston, WV 25309		0.0713	100.00%	0.0713	0.2702%	\$136.48
109	5	Brenda Courtney & Jack Courtney\1904 Graves Road, Sandston, VA 23150		0.0475	100.00%	0.0475	0.1800%	\$90.92
110	5	Greta Shaw & Robert L Shaw\14010 north Carriage Lane, Midlothian, VA 23313		0.0475	100.00%	0.0475	0.1800%	\$90.92
111	5	Oakley Eugene Perkins\2416 Lamberts Avenue, Richmond, VA 23234		0.0475	100.00%	0.0475	0.1800%	\$90.92

Wells contributing to the escrow account: VC-536070

**EXHIBIT B**  
**VC-536070**  
**VGOB 04/09/21-1337**  
Revised 10/1/2014

<u>TRACT</u>	<u>LESSOR</u>	<u>LEASE STATUS</u>	<u>INTEREST WITHIN UNIT</u>	<u>GROSS ACREAGE IN UNIT</u>
<b><u>Gas Estate Only</u></b>				
1 OGM ONLY	Range Resources-Pine Mountain, Inc* Attn: Jerry Grantham PO Box 2136 Abingdon, VA 24212	Leased-EPC 241640I Tract T2-177	10.7825%	6.3375
<b><u>Heirs of Nancy Counts</u></b>				
<i>See Affidavit of Descent for Nancy E Counts</i>				
<b><u>Heirs of Mildred Miller</u></b>				
<i>See List of Heirs for Mildred Counts Miller</i>				
	Robert Wilson Miller 2912 NW 25 Terrace Gainesville, FL 32605	Leased-EPC 243912L01	2.6956%	1.5843
	Robin Miller Cox 3728 Everglades Road Palm Beach Gardens, FL 33410-2317	Leased-EPC 243912L01	2.6956%	1.5843
<b><u>Heirs of Vivian Asbury</u></b>				
<i>See List of Heirs for Vivian Asbury</i>				
	Reecy Thomas Asbury, III P.O. Box 2386 Wise, VA 24239	Leased-EPC 243912L01	1.7971%	1.0564
	Darlis A. Howard 304 County Line Road Seymore, TN 37865-5638	Leased-EPC 243912L01	1.7971%	1.0564
	Julia A. Bishop P.O. Box 63 Wise, VA 24293-0063	Leased-EPC 243912L01	1.7971%	1.0564
<b><u>Heirs of Cecil L. Kiser &amp; Julie A. Kiser, H/W</u></b>				
<i>See Affidavit of Descent for Julie Kiser</i>				
	Anita Kiser Conaway HC Route 1, Box 409 Birchleaf, VA 24220	Leased-EPC 243912L03	2.6956%	1.5844

**EXHIBIT B**  
**VC-536070**  
**VGOB 04/09/21-1337**  
Revised 10/1/2014

<u>TRACT</u>	<u>LESSOR</u>	<u>LEASE STATUS</u>	<u>INTEREST WITHIN UNIT</u>	<u>GROSS ACREAGE IN UNIT</u>
	Donnie Kiser 220 Shelby RD Lawndale, NC 28090	Leased-EPC 243912L03	2.6956%	1.5844
	Alcie B. Keen, widow 4741 Showalter Road NW Roanoke, VA 24017	Leased-EPC 243912L05	2.6956%	1.5844
	<u>Diana D. Kiser Heirs</u> Terri Kiser Farley 169 Dexter St N. Tazewell, VA 24630	Leased-EPC 243912L08	1.7971%	1.0563
	Karen Peters 9622 Crater Creek Road Faxon, OK 73540	Leased-EPC 243912L08	1.7971%	1.0563
	Hubert Bryant Kiser P.O. Box 191 Matheny, WV 24860	Leased-EPC 243912L08	1.7971%	1.0563
	Samuel J. Breeding Jr., widower P O Box 293 Grundy, VA 24614	Leased-EPC 243912L09	2.6956%	1.5844
	<u>Heirs of Lillian B. Crane &amp; Percy V. Crane, W/H</u> Cynthia Mink 6380 Virgil Good Highway Rocky Mount, TN	Leased-EPC 243912L10	0.8985%	0.5282
	Lehan Crane 81 Brennhaven Drive Newport News, VA 23606	Leased-EPC 243912L10	0.8985%	0.5281

**EXHIBIT B**  
**VC-536070**  
**VGOB 04/09/21-1337**  
Revised 10/1/2014

<u>TRACT</u>	<u>LESSOR</u>	<u>LEASE STATUS</u>	<u>INTEREST WITHIN UNIT</u>	<u>GROSS ACREAGE IN UNIT</u>
	Jerry Crane 244 Orchard Hill Drive West Columbia, SC 29170	Leased-EPC 243912L10	0.8985%	0.5281
	Ruby Marie Breeding Johnson & William C. Johnson, W/H 51 Lion Street Franklin, NC 28734-9750	Leased-EPC 243912L15	0.8985%	0.5281
	Deborah L. Tomlinson & Terry L Tomlinson, W/H 132 North Clay St Coldwater, MI 49036	Leased-EPC 243912L17	0.8985%	0.5280
	Larry D. Breeding & Kathy A. Breeding, H/W 1050 Granger Drive Jacksonville, FL 32221	Leased-EPC 243912L18	0.8985%	0.5280
	EQT Production Company			
<b>Tract 1 Totals</b>			<b>43.1300%</b>	<b>25.3500</b>
2 OGM ONLY	Range Resources-Pine Mountain, Inc* Attn: Jerry Grantham PO Box 2136 Abingdon, VA 24212	Leased-EPC 241640L Tract T2-177	0.7575%	0.4450
<b><u>Heirs of Nancy Counts</u></b>				
<i>See Affidavit of Descent for Nancy E Counts</i>				
<b><u>Heirs of Mildred Miller</u></b>				
<i>See List of Heirs for Mildred Counts Miller</i>				
	Robert Wilson Miller 2912 NW 25 Terrace Gainesville, FL 32605	Leased-EPC 243912L01	0.1894%	0.1112

**EXHIBIT B**  
**VC-536070**  
**VGOB 04/09/21-1337**  
Revised 10/1/2014

<u>TRACT</u>	<u>LESSOR</u>	<u>LEASE STATUS</u>	<u>INTEREST WITHIN UNIT</u>	<u>GROSS ACREAGE IN UNIT</u>
	Robin Miller Cox 3728 Everglades Road Palm Beach Gardens, FL 33410-2317	Leased-EPC 243912L01	0.1894%	0.1112
	<u>Heirs of Vivian Asbury</u> <i>See List of Heirs for Vivian Asbury</i>			
	Reecy Thomas Asbury, III P.O. Box 2386 Wise, VA 24239	Leased-EPC 243912L01	0.1263%	0.0742
	Darlis A. Howard 304 County Line Road Seymore, TN 37865-5638	Leased-EPC 243912L01	0.1263%	0.0742
	Julia A. Bishop P.O. Box 63 Wise, VA 24293-0063	Leased-EPC 243912L01	0.1263%	0.0742
	<u>Heirs of Cecil L. Kiser &amp; Julie A. Kiser, H/W</u> <i>See Affidavit of Descent for Julie Kiser</i>			
	Anita Kiser Conaway HC Route 1, Box 409 Birchleaf, VA 24220	Leased-EPC 243912L03	0.1894%	0.1113
	Donnie Kiser 220 Shelby RD Lawndale, NC 28090	Leased-EPC 243912L03	0.1894%	0.1112
	Alcie B. Keen, widow 4741 Showalter Road NW Roanoke, VA 24017	Leased-EPC 243912L05	0.1894%	0.1113

**EXHIBIT B**  
**VC-536070**  
**VGOB 04/09/21-1337**  
Revised 10/1/2014

<u>TRACT</u>	<u>LESSOR</u>	<u>LEASE STATUS</u>	<u>INTEREST WITHIN UNIT</u>	<u>GROSS ACREAGE IN UNIT</u>
	<u>Diana D. Kiser Heirs</u>			
	Terri Kiser Farley 169 Dexter St N. Tazewell, VA 24630	Leased-EPC 243912L08	0.1263%	0.0742
	Karen Peters 9622 Crater Creek Road Faxon, OK 73540	Leased-EPC 243912L08	0.1263%	0.0742
	Hubert Bryant Kiser P.O. Box 191 Matheny, WV 24860	Leased-EPC 243912L08	0.1263%	0.0742
	Samuel J. Breeding Jr., widower P O Box 293 Grundy, VA 24614	Leased-EPC 243912L09	0.1894%	0.1113
	<u>Heirs of Lillian B. Crane &amp; Percy V. Crane, W/H</u>			
	Cynthia Mink 6380 Virgil Good Highway Rocky Mount, TN	Leased-EPC 243912L10	0.0631%	0.0371
	Lehan Crane 81 Brennhaven Drive Newport News, VA 23606	Leased-EPC 243912L10	0.0631%	0.0371
	Jerry Crane 244 Orchard Hill Drive West Columbia, SC 29170	Leased-EPC 243912L10	0.0631%	0.0371
	Ruby Marie Breeding Johnson & William C. Johnson, w/h 51 Lion Street Franklin, NC 28734-9750	Leased-EPC 243912L15	0.0631%	0.0370

**EXHIBIT B**  
**VC-536070**  
**VGOB 04/09/21-1337**  
Revised 10/1/2014

<u>TRACT</u>	<u>LESSOR</u>	<u>LEASE STATUS</u>	<u>INTEREST WITHIN UNIT</u>	<u>GROSS ACREAGE IN UNIT</u>
	Deborah L. Tomlinson & Terry L Tomlinson, W/H 132 North Clay St Coldwater, MI 49036	Leased-EPC 243912L17	0.0631%	0.0370
	Larry D. Breeding & Kathy A. Breeding, H/W 1050 Granger Drive Jacksonville, FL 32221	Leased-EPC 243912L18	0.0631%	0.0370
	EQT Production Company			
<b>Tract 2 Totals</b>			<b>3.0300%</b>	<b>1.7800</b>
3 ID 20587	Range Resources-Pine Mountain, Inc* Attn: Jerry Grantham PO Box 2136 Abingdon, VA 24212	Leased-EPC 241490L Tract T-430	0.2400%	0.1400
	EQT Production Company			
<b>Tract 3 Totals</b>			<b>0.2400%</b>	<b>0.1400</b>
4 OGM ONLY	Range Resources-Pine Mountain, Inc* Attn: Jerry Grantham PO Box 2136 Abingdon, VA 24212	Leased-EPC 241640L Tract T2-177	1.4000%	0.8225
<b><u>Heirs of Nancy Counts</u></b>				
<i>See Affidavit of Descent for Nancy E Counts</i>				
<b><u>Heirs of Mildred Miller</u></b>				
<i>See List of Heirs for Mildred Counts Miller</i>				
	Robert Wilson Miller 2912 NW 25 Terrace Gainesville, FL 32605	Leased-EPC 243912L01	0.3500%	0.2056

**EXHIBIT B**  
**VC-536070**  
**VGOB 04/09/21-1337**  
Revised 10/1/2014

<u>TRACT</u>	<u>LESSOR</u>	<u>LEASE STATUS</u>	<u>INTEREST WITHIN UNIT</u>	<u>GROSS ACREAGE IN UNIT</u>
	Robin Miller Cox 3728 Everglades Road Palm Beach Gardens, FL 33410-2317	Leased-EPC 243912L01	0.3500%	0.2056
	<u>Heirs of Vivian Asbury</u> <i>See List of Heirs for Vivian Asbury</i>			
	Reecy Thomas Asbury, III P.O. Box 2386 Wise, VA 24239	Leased-EPC 243912L01	0.2333%	0.1371
	Darlis A. Howard 304 County Line Road Seymore, TN 37865-5638	Leased-EPC 243912L01	0.2333%	0.1371
	Julia A. Bishop P.O. Box 63 Wise, VA 24293-0063	Leased-EPC 243912L01	0.2333%	0.1371
	Alcie B. Keen, widow 4741 Showalter Road NW Roanoke, VA 24017	Leased-EPC 243912L05	0.3500%	0.2056
	Samuel J. Breeding Jr., widower P O Box 293 Grundy, VA 24614	Leased-EPC 243912L09	0.3500%	0.2056
	<u>Heirs of Lillian B. Crane &amp; Percy V. Crane, W/H</u>			
	Cynthia Mink 6380 Virgil Good Highway Rocky Mount, TN	Leased-EPC 243912L10	0.1167%	0.0686

**EXHIBIT B**  
**VC-536070**  
**VGOB 04/09/21-1337**  
Revised 10/1/2014

<u>TRACT</u>	<u>LESSOR</u>	<u>LEASE STATUS</u>	<u>INTEREST WITHIN UNIT</u>	<u>GROSS ACREAGE IN UNIT</u>
	Lehan Crane 81 Brennhaven Drive Newport News, VA 23606	Leased-EPC 243912L10	0.1167%	0.0685
	Jerry Crane 244 Orchard Hill Drive West Columbia, SC 29170	Leased-EPC 243912L10	0.1167%	0.0685
	Ruby Marie Breeding Johnson & William C. Johnson, w/h 51 Lion Street Franklin, NC 28734-9750	Leased-EPC 243912L15	0.1167%	0.0685
	Deborah L. Tomlinson & Terry L Tomlinson, W/H 132 North Clay St Coldwater, MI 49036	Leased-EPC 243912L17	0.1167%	0.0685
	Larry D. Breeding & Kathy A. Breeding, H/W 1050 Granger Drive Jacksonville, FL 32221	Leased-EPC 243912L18	0.1167%	0.0685
	Leon Kiser & Janice Kiser 315 Hill Road Bristol, TN 37620	Leased - EPC 243912L06	0.2800%	0.1645
	Blaine Owens & Robin M. Owens 103 Jefferson Drive Bristol, VA 24201	Leased - EPC 243912L16	0.0933%	0.0548
	Sharon Dickson 295 Bethel Drive #39 Bristol, TN 37620	Leased - EPC 243912L13	0.0933%	0.0548

**EXHIBIT B**  
**VC-536070**  
**VGOB 04/09/21-1337**  
Revised 10/1/2014

<u>TRACT</u>	<u>LESSOR</u>	<u>LEASE STATUS</u>	<u>INTEREST WITHIN UNIT</u>	<u>GROSS ACREAGE IN UNIT</u>
	Dorothy C. Kiser C/O Larry Kiser P.O. Box 1565 Bristol, TN 37621	Leased - EPC 243912L14	0.2800%	0.1645
	Heirs of Edith K Wockenfuss & <u>David E. Wockenfuss</u> Marshall Martin Johnson PO Box 74115 Orange City, FL 32774	Leased - EPC 243912L11	0.2800%	0.1645
	Tressa K. Patrick C/O Lousie Gentry 212 Oak Street Bristol, Tn 37620	Leased - EPC 243912L02	0.0700%	0.0411
	Wilma Johnson & Dale C. Porter 235 Wheeler Road Lynchburg, VA 24504-5340	Leased - EPC 243912L04	0.0700%	0.0412
	Gaynell Johnson & Carl Edward Sampson 155 Poplar Terrace Drive Lynchburg, VA 24502-3387	Leased - EPC 243912L07	0.0700%	0.0412
	Freddy O Johnson & Darlene Johnson P.O. Box 503 Montvale, VA 24122	Leased - EPC 243912L12	0.0700%	0.0412

**EXHIBIT B**  
**VC-536070**  
**VGOB 04/09/21-1337**  
Revised 10/1/2014

<u>TRACT</u>	<u>LESSOR</u>	<u>LEASE STATUS</u>	<u>INTEREST WITHIN UNIT</u>	<u>GROSS ACREAGE IN UNIT</u>
	Lana O Duty & Sonny Don Duty 115 Melton Springs Road Big Rock TN 37023-3158	Leased -EPC 243912L19	0.0933%	0.0549
	EQT Production Company			
<b>Tract 4 Totals</b>			<b>5.6000%</b>	<b>3.2900</b>
5 ID 8665	<b>H.F. Kiser Heirs</b>			
	<b><u>Dora Belle Musick Heirs</u></b>			
	<u>Heirs of Delphia Synthia Ball</u> <i>See List of Heirs for Delphia Synthia Ball</i>			
	Ina Fern Breeding P.O. Box 2 Davenport, VA 24239	Leased-EPC 244332.30	0.0516%	0.0303
	Billy Ball 3623 Jims CT Green Cove Springs, FL 32043	Leased-EPC 244332.30	0.0516%	0.0303
	<u>Heirs of Nolan Ball</u>			
	Timothy Ball Unknown/Unlocatable	Leased-EPC 244332.30	0.0172%	0.0101
	Ronald Ball Unknown/Unlocatable	Leased-EPC 244332.30	0.0172%	0.0101
	Richard Ball Unknown/Unlocatable	Leased-EPC 244332.30	0.0172%	0.0101
	Thurman E. Musick PO Box 1392 Lebanon, VA 24266	Leased-EPC 244332.10	0.1547%	0.0909

**EXHIBIT B**  
**VC-536070**  
**VGOB 04/09/21-1337**  
Revised 10/1/2014

<u>TRACT</u>	<u>LESSOR</u>	<u>LEASE STATUS</u>	<u>INTEREST WITHIN UNIT</u>	<u>GROSS ACREAGE IN UNIT</u>
	Betty Musick Rt. 2 Box 167 Cleveland, VA 24225	Leased-EPC 244332.14	0.1547%	0.0909
	Thelma Musick 950-L-39, Hillman HWY Abingdon, VA 24210	Leased-EPC 244332.52	0.1547%	0.0909
	<u>Heirs of Ralph Elwood Musick</u> <i>See Last Will &amp; Testament of Ralph Elwood Musick</i>			
	Jimmy Wayne Musick 12521 Nokesville Rd Nokesville, VA 20181-1801	Leased-EPC 244332.31	0.0774%	0.0455
	Earlene Gay Plaster 13070 Old Stillhouse Road Boston, VA 22713-4333	Leased-EPC 244332.31	0.0773%	0.0454
	<u>Heirs of Dorothy Johnson</u> <i>See List of Heirs for Dorothy Johnson</i>			
	Shirley J. Willis 432 Autumn Chase Road Lebanon, VA 24266-7111	Leased-EPC 244332.16	0.0516%	0.0303
	Linda J. Butler 402 Autumn Chase Road Lebanon, VA 24266-7111	Leased-EPC 244332.16	0.0516%	0.0303
	Dix W. Kelly 107 W. Hampton Dr. Bristol, YN 37620-3137	Leased-EPC 244332.16	0.0516%	0.0303

**EXHIBIT B**  
**VC-536070**  
**VGOB 04/09/21-1337**  
Revised 10/1/2014

<u>TRACT</u>	<u>LESSOR</u>	<u>LEASE STATUS</u>	<u>INTEREST WITHIN UNIT</u>	<u>GROSS ACREAGE IN UNIT</u>
	<u>Heirs of Hubert Clell Musick</u>			
	<i>See List of Heirs for Hubert Clell Musick</i>			
	Joanne Musick, widow Route 2, PO Box 2A Honaker, VA 24260	Leased-EPC 244332.18	0.1547%	0.0909
	<u>Heirs of Avery Musick</u>			
	<u>Heirs of Ina Musick</u>			
	<i>See List of Heirs for Ina Musick</i>			
	Hubert R. Musick 225 Burdine Private Dr. Piney Flats, TN 37686	Unleased	0.0172%	0.0101
	Kerry E. Musick 256 New Bethel Road Piney Flats, TN 37686	Unleased	0.0172%	0.0101
	Katherine D. Musick 437 Turner Road Bluff City, TN 37618	Unleased	0.0172%	0.0101
	Hubert R. Musick <b>225 Burdine Private Dr.</b> <b>Piney Flats, TN 37686</b>	Unleased	0.0259%	0.0152
	Kerry E. Musick <b>256 New Bethel Road</b> <b>Piney Flats, TN 37686</b>	Unleased	0.0259%	0.0152
	Katherine D. Musick 437 Turner Road Bluff City, TN 37618	Unleased	0.0259%	0.0152

**EXHIBIT B**  
**VC-536070**  
**VGOB 04/09/21-1337**  
Revised 10/1/2014

<u>TRACT</u>	<u>LESSOR</u>	<u>LEASE STATUS</u>	<u>INTEREST WITHIN UNIT</u>	<u>GROSS ACREAGE IN UNIT</u>
	<u>Wanda M. Mullins Heirs</u>			
	Sandra Mullins Route 3, Box 131K Clintwood, VA 24228	Unleased	0.0087%	0.0051
	Sheryl Mullins Route 1 Box 302 Clintwood, VA 24228	Unleased	0.0087%	0.0051
	Ronald Scott Mullins Route 2, Box 244 Barboursville, VA 22923	Unleased	0.0087%	0.0051
	<u>Heirs of Willard Wilson</u>			
	Ronald Lewis Wilson Rt. 1 Box 91 Honaker, VA 24260	Leased-EPC 244332.12	0.0386%	0.0227
	Lakie Nears Box 1864 Pace St. Bristol, VA 24203	Leased-EPC 244332.12	0.0386%	0.0227
	Unknown Heirs of Gertrude "Trudie" Damron Unknown/Unlocatable	Leased-EPC 244332.12	0.0386%	0.0227
	<u>Heirs of Kenneth Wilson</u>			
	Freddy Wilson PO Box 418 Varney, WV 25696	Leased-EPC 244332.12	0.0194%	0.0114
	Patricia C. Fields Rt. 3 Box 198A Lebanon, VA 24266	Leased-EPC 244332.12	0.0194%	0.0114

**EXHIBIT B**  
**VC-536070**  
**VGOB 04/09/21-1337**  
Revised 10/1/2014

<u>TRACT</u>	<u>LESSOR</u>	<u>LEASE STATUS</u>	<u>INTEREST WITHIN UNIT</u>	<u>GROSS ACREAGE IN UNIT</u>
	<u>Heirs of Fred Musick</u>			
	<u>Heirs of Mildred Kendrick</u>			
	<i>See Last Will &amp; Testament of Mildred Kendrick</i>			
	Claude Kendrick, widower 4146 Little Creek HWY Dublin, VA 24084	Leased-EPC 244332.56	0.0259%	0.0152
	Edith Matson William B. Matson W/H 5678 State Route 133 Batavia, Ohio 45103	Leased-EPC 244332.57	0.0259%	0.0152
	<u>Heirs of Sally Musick</u>			
	<i>See List of Heirs for Sally Musick</i>			
	Linda Hubbard P.O. Box 536 Lebanon, VA 24266	Leased-EPC 244332.17	0.0087%	0.0051
	Betty Carpenter P.O. Box 1668 Lebanon, VA 24266	Leased-EPC 244332.17	0.0087%	0.0051
	Donald E. Musick P.O. Box 1829 Lebanon, VA 24266	Leased-EPC 244332.17	0.0085%	0.0050
	Cecil C. Musick and Irene Musick, H/W Route 2 Box 114 Cleveland, VA 24225	Leased-EPC 244332.07	0.0259%	0.0152
	James Harold Musick and Annie B. Musick, H/W 3556 Sandy Ridge Road Cleveland, VA 24225	Leased-EPC 244332.08	0.0259%	0.0152

**EXHIBIT B**  
**VC-536070**  
**VGOB 04/09/21-1337**  
Revised 10/1/2014

<u>TRACT</u>	<u>LESSOR</u>	<u>LEASE STATUS</u>	<u>INTEREST WITHIN UNIT</u>	<u>GROSS ACREAGE IN UNIT</u>
	<u>Heirs of Fred Musick, Jr.</u> <i>See List of Heirs for Fred Musick Jr.</i>			
	Allie Musick, widow P.O. Box 315 Northeast, Maryland 21901	Unleased	0.0259%	0.0152
	<u>Heirs of Clayton Musick</u>			
	Scarlette Baker PO Box 2374 Lebanon, VA 24266	Leased-EPC 244332.27	0.0310%	0.0182
	Sparker Floyd Musick 17085 Brumley Gap Rd, Abingdon, VA 24210	Leased-EPC 244332.28	0.0310%	0.0182
	Raymond Musick and Linda Sue Musick, h/w 17104 Brumley Gap Road Abingdon, VA 24210-4372	Unleased	0.0310%	0.0182
	Samuel Musick and Linda Musick, h/w 1085 Bellamy Lane Portsmouth, OH 45663	Unleased	0.0310%	0.0182
	<u>Heirs of Roger M. Musick</u>			
	Keith Allen Musick 21105 Currie Avenue Warren, MI 48091-4314	Leased-EPC 244332.22	0.0155%	0.0091
	Patrick Fitzgerald Musick 21105 Currie Avenue Warren, MI 48091-4314	Leased-EPC 244332.22	0.0155%	0.0091

**EXHIBIT B**  
**VC-536070**  
**VGOB 04/09/21-1337**  
Revised 10/1/2014

<u>TRACT</u>	<u>LESSOR</u>	<u>LEASE STATUS</u>	<u>INTEREST WITHIN UNIT</u>	<u>GROSS ACREAGE IN UNIT</u>
	<b><u>Heirs of Frank P. Kiser</u></b>			
	Velva Lee Breeding c/o Lois P. Rasnake Route 1 Box 441 Cleveland, VA 24225	Leased-EPC  244332.23	1.7015%	1.0000
	<b><u>Heirs of Carrie Powers</u></b>			
	<b><u>Heirs of Gladys Gilbert</u></b>			
	Billie Mason Gilbert Catherine L. Gilbert H/W 7442 SE 114 Lane, Belleview, Florida 34420-4746	Leased-EPC  244332.66	0.0473%	0.0278
	Violet Combs Arlen Combs W/H 8122 Sinclair Mill Road, Manassas, VA 20112-3509	Leased-EPC  244332.67	0.0473%	0.0278
	Charlotte Lewis 8698 Carlton Drive, Manassas, VA 20112	Unleased	0.0473%	0.0278
	Sharon Peacher & Edward L. Peacher W/H 10807 Warwick Avenue, Fairfax, VA 22030	Unleased	0.0473%	0.0278
	Gladys Crawford Carl Crawford W/H 9017 Richmond Avenue, Manassas, VA 20110	Unleased	0.0473%	0.0278
	Lorraine Crutchfield Meredith Crutchfield W/H P.O. Box 632, South Hill, VA 23970	Leased-EPC  244332.64	0.0473%	0.0278

**EXHIBIT B**  
**VC-536070**  
**VGOB 04/09/21-1337**  
Revised 10/1/2014

<u>TRACT</u>	<u>LESSOR</u>	<u>LEASE STATUS</u>	<u>INTEREST WITHIN UNIT</u>	<u>GROSS ACREAGE IN UNIT</u>
	Phyllis Keene 497A Washington Street, Romney, WVA 26757	Leased-EPC 244332.68	0.0473%	0.0278
	<u>Heirs of Burl Gilbert</u> Ronnie Gilbert Vicki Gilbert H/W Rt. 2 Box 28A, Cleveland, VA 24225	Leased-EPC 244332.62	0.0237%	0.0139
	Regina Gilbert Rt. 2 Box 127A, Cleveland, VA 24225	Leased-EPC 244332.63	0.0237%	0.0139
	<u>Heirs of Gaynell Powers</u> Brenda Whitt Ferrell Whitt W/H 186 Little Sorrel Drive Strasburg, VA 22657	Leased-EPC 244332.65	0.0068%	0.0040
	Wanda Whitt Randall Whitt W/H 140 Cline Drive Gore, VA 22637	Unleased	0.0068%	0.0040
	Carol Peacoe & Jackie Peacoe PO Box 2 Stephenson, VA 22656	Unleased	0.0068%	0.0040
	Diane Howell PO Box 414 Hebron, VA 21830	Unleased	0.0068%	0.0040

**EXHIBIT B**  
**VC-536070**  
**VGOB 04/09/21-1337**  
Revised 10/1/2014

<u>TRACT</u>	<u>LESSOR</u>	<u>LEASE STATUS</u>	<u>INTEREST WITHIN UNIT</u>	<u>GROSS ACREAGE IN UNIT</u>
	Steven Howell Unknown/Unlocatable	Unleased	0.0068%	0.0040
	Kevin Howell 140 Cline Drive, Gore, VA 22637	Unleased	0.0068%	0.0040
	Franklin Farmer Karen Farmer H/W 8566 Burlington Court, Manassas, VA 20110	Unleased	0.0068%	0.0040
	Alma Pauline Butler 334 S Rogers St Aberdeen, MD 21001	Leased-EPC 244332.05	0.4254%	0.2500
	<u>Heirs of Maynard Okal Powers</u> <i>See Last Will &amp; Testament of Maynard Powers</i>			
	Alma Pauline Butler 334 S Rogers St Aberdeen, MD 21001	Leased-EPC 244332.05	0.4254%	0.2500
	<u>Pridemore &amp; Virginia Zientek Heirs</u>			
	Charlotte Lewis 8698 Carlton Drive, Manassas, VA 20112	Leased- EPC 244332.71	0.2127%	0.1250
	Sharon Peacher & Edward L Peacher 10807 Warwick Avenue Fairfax, VA 22030		0.2127%	0.125

**EXHIBIT B**  
**VC-536070**  
**VGOB 04/09/21-1337**  
Revised 10/1/2014

<u>TRACT</u>	<u>LESSOR</u>	<u>LEASE STATUS</u>	<u>INTEREST WITHIN UNIT</u>	<u>GROSS ACREAGE IN UNIT</u>
	<u>Heirs of Luther M. Kiser</u>			
	<u>Heirs of Bonnie Kiser</u>			
	Alma Simerly PO Box 1624 Honaker, VA 24260	Leased-EPC 244332.15	0.3403%	0.2000
	Roland Delmar Kiser PO Box 194 Cleveland, VA 24225	Leased-EPC 244332.01	0.3403%	0.2000
	<u>Heirs of Nettie Wilson</u> <i>See List of Heirs for Nettie Wilson</i>			
	Kennie O'Dell Kiser PO Box 62 Cleveland, VA 24225	Leased-EPC 244332.01	0.0851%	0.0501
	Roland Delmar Kiser PO Box 194 Cleveland, VA 24225	Leased-EPC 244332.01	0.0851%	0.0501
	<u>Heirs of Bonnie Kiser</u> <i>See List of Heirs for Bonnie Kiser</i>			
	Alma Simerly PO Box 1624 Honaker, VA 24260	Leased-EPC 244332.01	0.0851%	0.0501
	<u>Heirs of Hazel Wilson</u> <i>See List of Heirs for Hazel Wilson</i>			
	Giles Wilson and Charlotte Wilson, H/W 70 Faith Street Cleveland, VA 24225	Leased-EPC 244332.01	0.012154%	0.0071

**EXHIBIT B**  
**VC-536070**  
**VGOB 04/09/21-1337**  
Revised 10/1/2014

<u>TRACT</u>	<u>LESSOR</u>	<u>LEASE STATUS</u>	<u>INTEREST WITHIN UNIT</u>	<u>GROSS ACREAGE IN UNIT</u>
	Roy Lee Wilson and Delphia Wilson, H/W 2718 Monte Road Bee, VA 24217	Leased-EPC 244332.01	0.012154%	0.0071
	Alden Wilson and Ella Wilson Estate Jerry A. Wilson 1335 E. Old Philadelphia Road Elkton, MD 21921	Leased-EPC 244332.01	0.012154%	0.0071
	Curtis Wilson and Connie Wilson, H/W 10 Theresa Avenue Rising Sun, MD 21911-2704	Leased-EPC 244332.01	0.012154%	0.0071
	Lonnie G. Wilson 3748 Cunningham Road Thomasville, NC 27360	Leased-EPC 244332.01	0.012154%	0.0071
	<u>Heirs of Kathy Wilson Rosenbaum Canter</u> <i>See List of Heirs for Kathy Wilson Rosenbaum Canter</i>			
	Johnny Rosenbaum Melanie Rosenbaum H/W 126 Thru Drive Pounding Mill, VA 24637	Leased-EPC 244332.01	0.006077%	0.0036
	Alecia Rosenbaum P.O. Box 1114 Bristol, TN 37621	Leased-EPC 244332.01	0.006077%	0.0036
	<u>Heirs of Zelma Head</u> <i>See List of Heirs for Zelma Head</i>			
	Randall Head 1279 Old Neck Road Elkton, MD 21921	Leased-EPC 244332.01	0.002431%	0.0014

**EXHIBIT B**  
**VC-536070**  
**VGOB 04/09/21-1337**  
Revised 10/1/2014

<u>TRACT</u>	<u>LESSOR</u>	<u>LEASE STATUS</u>	<u>INTEREST WITHIN UNIT</u>	<u>GROSS ACREAGE IN UNIT</u>
	Wanda K. Jones 995 E Old Philadelphia Rd Elkton, MD 21921	Leased-EPC 244332.01	0.002431%	0.0014
	Sharon Lynn Fox 4 N Main Street Northeast, MD 21901	Leased-EPC 244332.01	0.002431%	0.0014
	Carolyn Sue Rinehart PO Box 1054 Rising Sun, MD 21911	Leased-EPC 244332.01	0.002431%	0.0014
	Jack Kelvin Head 89 Tolmax Lane Elkton, MD 21921	Leased-EPC 244332.01	0.002431%	0.0014
	Kennie O'Dell Kiser PO Box 62 Cleveland, VA 24225	Leased-EPC 244332.11	0.3403%	0.2000
	<u>Heirs of Hazel Wilson</u> Giles Wilson and Charlotte Wilson, H/W 70 Faith Street Cleveland, VA 24225	Leased-EPC 244332.01	0.0487%	0.0286
	Roy Lee Wilson and Delphia Wilson, H/W 2718 Monte Road Bee, VA 24217	Leased-EPC 244332.29	0.0487%	0.0286

**EXHIBIT B**  
**VC-536070**  
**VGOB 04/09/21-1337**  
Revised 10/1/2014

<u>TRACT</u>	<u>LESSOR</u>	<u>LEASE STATUS</u>	<u>INTEREST WITHIN UNIT</u>	<u>GROSS ACREAGE IN UNIT</u>
	Alden Wilson and Ella Wilson Estate Jerry A. Wilson 1335 E. Old Philadelphia Road Elkton, MD 21921	Leased-EPC 244332.33	0.0487%	0.0286
	Curtis Wilson and Connie Wilson, H/W 10 Theresa Avenue Rising Sun, MD 21911-2704	Leased-EPC 244332.34	0.0487%	0.0286
	Lonnie G. Wilson 3748 Cunningham Road Thomasville, NC 27360	Leased-EPC 244332.35	0.0487%	0.0286
	<u>Heirs of Kathy Wilson Rosenbaum Canter</u> Wiley J. Canter P.O. Box 362 Bristol, TN 37621	Unleased	0.0162%	0.0095
	Johnny Rosenbaum Melanie Rosenbaum H/W 126 Thru Drive Pounding Mill, VA 24637	Unleased	0.0162%	0.0095
	Alecia Rosenbaum P.O. Box 1114 Bristol, TN 37621	Unleased	0.0162%	0.0095
	<u>Heirs of Zelma Head</u> Randall Head 1279 Old Neck Road Elkton, MD 21921	Leased-EPC 244332.43	0.0097%	0.0057

**EXHIBIT B**  
**VC-536070**  
**VGOB 04/09/21-1337**  
Revised 10/1/2014

<u>TRACT</u>	<u>LESSOR</u>	<u>LEASE STATUS</u>	<u>INTEREST WITHIN UNIT</u>	<u>GROSS ACREAGE IN UNIT</u>
	Wanda K. Jones 995 E Old Philadelphia Rd Elkton, MD 21921	Leased-EPC 244332.40	0.0097%	0.0057
	Sharon Lynn Fox 4 N Main Street Northeast, MD 21901	Unleased	0.0097%	0.0057
	Carolyn Sue Rinehart PO Box 1054 Rising Sun, MD 21911	Leased - EPC 244332.41	0.0097%	0.0057
	Jack Kelvin Head 89 Tolmax Lane Elkton, MD 21921	Unleased	0.0097%	0.0057
	<b><u>Heirs of Fred S. Kiser</u></b> Vadie Kiser Tiller Blankenship Edwin Blankenship W/H 26934 Watuaga Road Abingdon, VA 24211-7356	Leased-EPC 244332.60	0.4254%	0.2500
	<b><u>Heirs of Maudie Stevens</u></b> <i>See List of Heirs for Maudie Stevens</i>			
	Nicky Ray Stevens 114 Frazier Street Drakesboro, KY 24337	Leased-EPC 244332.20	0.2127%	0.1250
	Adrienne N. Robinson 3485 Frying Pan Road Birchleaf, VA 24220	Leased-EPC 244332.20	0.2127%	0.1250

**EXHIBIT B**  
**VC-536070**  
**VGOB 04/09/21-1337**  
Revised 10/1/2014

<u>TRACT</u>	<u>LESSOR</u>	<u>LEASE STATUS</u>	<u>INTEREST WITHIN UNIT</u>	<u>GROSS ACREAGE IN UNIT</u>
	<u>Heirs of Julie Kiser</u> Anita Conway HCR 01 Box 409 Birchleaf, VA 24220	Leased-EPC 244332.19	0.2127%	0.1250
	Donnie Kiser 220 Shelby Road Lawndale, NC 28090	Leased-EPC 244332.26	0.2127%	0.1250
	<u>Heirs of Bertie Counts</u> James Albert Counts 814 Shamrock Drive Fredricks, VA 22407	Leased-EPC 244332.24	0.0607%	0.0357
	Marvin Eugene Counts PO Box 178 Castlewood, VA 24224	Leased-EPC 244332.24	0.0607%	0.0357
	Hancel Wayne Counts 16486 S St. Paul St Castlewood, VA 24283	Leased-EPC 244332.24	0.0607%	0.0357
	Unknown Heirs of Lyndon Carrol Counts Unknown/Unlocatable	Leased-EPC 244332.24	0.0607%	0.0357
	Virginia Dare Turner Rt. 1 Box 682 Clinchco, VA 24226	Leased-EPC 244332.24	0.0607%	0.0357
	Glenda Sue Taylor 4316 Kentland Drive Woodbridge, VA 22193	Leased-EPC 244332.24	0.0607%	0.0357
	Lois Ann Phillips HC 67 Box 153-A Dante, VA 24237	Leased-EPC 244332.24	0.0607%	0.0357

**EXHIBIT B**  
**VC-536070**  
**VGOB 04/09/21-1337**  
Revised 10/1/2014

<u>TRACT</u>	<u>LESSOR</u>	<u>LEASE STATUS</u>	<u>INTEREST WITHIN UNIT</u>	<u>GROSS ACREAGE IN UNIT</u>
	<b><u>Bascom &amp; Dallas Brooks Kiser Heirs</u></b>			
	Unknown Heirs of Brady Brooks Unknown/Unlocatable	Leased-EPC 244332.13	1.7015%	1.0000
	<b><u>Elsie Mae Counts Heirs</u></b>			
	Rayford Counts Rt. 1 Box 696 Dante, VA 24237	Leased-EPC 244332.25	0.2836%	0.1667
	James E. Counts Rt. 1 Box 344 Clintwood, VA 24228	Leased-EPC 244332.25	0.2836%	0.1667
	Maynard Counts 5256 Blacksburgs Road Troutville, VA 24175	Leased-EPC 244332.25	0.2836%	0.1667
	Linda Gail Chafin Rt. 1 Box 276 Cleveland, VA 24225	Leased-EPC 244332.25	0.2836%	0.1667
	William Larry Counts Rt. 2 Box 70 Cleveland, VA 24225	Leased-EPC 244332.25	0.2836%	0.1667
	<b><u>Heirs of Junior Lee Counts</u></b>			
	Lora Lee Counts Rt. 1 Box 630 Dante, VA 24237	Leased-EPC 244332.25	0.0710%	0.0417
	Kevin J. Counts Rt. 1 Box 630 Dante, VA 24237	Leased-EPC 244332.25	0.0710%	0.0417

**EXHIBIT B**  
**VC-536070**  
**VGOB 04/09/21-1337**  
Revised 10/1/2014

<u>TRACT</u>	<u>LESSOR</u>	<u>LEASE STATUS</u>	<u>INTEREST WITHIN UNIT</u>	<u>GROSS ACREAGE IN UNIT</u>
	Anthony Counts PO Box 91 Cleveland, VA 24225	Leased-EPC 244332.25	0.0710%	0.0417
	Destia Puckett PO Box 91 Cleveland, VA 24225	Leased-EPC 244332.25	0.0710%	0.0417
	<b><u>Lula Johnson Heirs</u></b> Anne Campbell Rt. 1 Box 42 Cleveland, VA 24225	Leased-EPC 244332.03	0.5671%	0.3333
	Inas Counts PO Box 2995 Lebanon, VA 24226-2995	Leased-EPC 244332.02	0.5671%	0.3333
	Delphia Counts COMBS PO Box 303 Cleveland, VA 24225	Leased-EPC 244332.04	0.5671%	0.3333
	<b><u>Rufus C. Kiser Heirs</u></b> William Arthur Kiser 421 Beaugard Drive Chesapeake, VA 23322	Unleased	0.2430%	0.1428
	Christine Kiser 719 Paul Street Newport News, VA 23605 <i>* Owner through 8/9/2000 See Deed Book 357 Page 682</i>			
	Range Resources-Pine Mountain, Inc** Attn: Jerry Grantham PO Box 2136 Abingdon, VA 24212 <i>Current owner</i>	Unleased	0.2430%	0.1428

**EXHIBIT B**  
**VC-536070**  
**VGOB 04/09/21-1337**  
Revised 10/1/2014

<u>TRACT</u>	<u>LESSOR</u>	<u>LEASE STATUS</u>	<u>INTEREST WITHIN UNIT</u>	<u>GROSS ACREAGE IN UNIT</u>
	Nellie Wells 2128 A Street Augusta, GA 30904-3010	Leased-EPC 244332.46	0.2430%	0.1428
	<u>Heirs of Ama Agnes Vance</u> <i>See Last Will &amp; Testament of Ama Agnes Kiser Vance</i>			
	Heirs Betty Lou Vance Phillips Unknown/Unlocatable	Unleased	0.0347%	0.0204
	Heirs of Joyce Nell Vance Smith Unknown/Unlocatable	Unleased	0.0347%	0.0204
	Billy Howard Vance PO Box 2 Bishop, VA 24604	Unleased	0.0347%	0.0204
	Phyllis Hope Vance Dunsmore 511 Laurel Woods DR Pulaski, VA 24301	Unleased	0.0347%	0.0204
	Heirs of Edward Farley Vance, Jr. Unknown/Unlocatable	Unleased	0.0347%	0.0204
	Brenda Faith Vance Smith 257 Olympic Drive Tazewell, VA 24651	Unleased	0.0347%	0.0204
	Heirs of Mary Sue Vance Cummings Unknown/Unlocatable	Unleased	0.0347%	0.0204
	Dave Craft 2700 Willimar Street Richmond, VA 23234	Unleased	0.1213%	0.0713

**EXHIBIT B**  
**VC-536070**  
**VGOB 04/09/21-1337**  
Revised 10/1/2014

<u>TRACT</u>	<u>LESSOR</u>	<u>LEASE STATUS</u>	<u>INTEREST WITHIN UNIT</u>	<u>GROSS ACREAGE IN UNIT</u>
	Charles Hankins & Lorraine Hankins 1694 Royal Gate Drive New Braunfels, TX 78132	Unleased	0.1213%	0.0713
	<u>Heirs of Feba Clair Bryan (Childs)</u> Ada Karen Bryan Hayes Clarence Hayes W/H 1542 Holly Hills Road Powhatan, VA 23139	Unleased	0.1213%	0.0713
	Jean Bryan 4009 Kanawha Turnpike South Charleston, WVA 25309	Leased-EPC 244332.70	0.1213%	0.0713
	<u>Heirs of Margaret Marie Kiser Perkins</u> Brenda Courtney Jack Courtney W/H 1904 Graves Road Sandston, VA 23150	Leased-EPC 244332.61	0.0808%	0.0475
	Greta Shaw Robert L. Shaw W/H 14010 North Carriage Lane Midlothian, VA 23313-4325	Leased-EPC 244332.69	0.0808%	0.0475
	Oakley Eugene Perkins 2416 Lamberts Avenue Richmond, VA 23234	Unleased	0.0808%	0.0475
	EQT Production Company			
<b>Tract 5 Totals</b>			<b>15.3100%</b>	<b>9.0000</b>

**EXHIBIT B**  
**VC-536070**  
**VGOB 04/09/21-1337**  
Revised 10/1/2014

<u>TRACT</u>	<u>LESSOR</u>	<u>LEASE STATUS</u>	<u>INTEREST WITHIN UNIT</u>	<u>GROSS ACREAGE IN UNIT</u>
6 ID 16935	Range Resources-Pine Mountain, Inc* Attn: Jerry Grantham PO Box 2136 Abingdon, VA 24212	Leased-EPC 241490L Tract T-866	32.6900%	19.2100
	EQT Production Company			
<b>Tract 6 Totals</b>			<b>32.6900%</b>	<b>19.2100</b>
<b>TOTAL GAS ESTATE</b>			<b>100.0000%</b>	<b>58.7700</b>
<b><u>Coal Estate Only</u></b>				
1 OGM ONLY	Range Resources-Pine Mountain, Inc* Attn: Jerry Grantham PO Box 2136 Abingdon, VA 24212	Leased - EPC 241640L Tract T2-177	43.1300%	25.3500
	EQT Production Company			
<b>Tract 1 Totals</b>			<b>43.1300%</b>	<b>25.3500</b>
2 OGM ONLY	Range Resources-Pine Mountain, Inc* Attn: Jerry Grantham PO Box 2136 Abingdon, VA 24212	Leased - EPC 241640L Tract T2-177	3.0300%	1.7800
	EQT Production Company			
<b>Tract 2 Totals</b>			<b>3.0300%</b>	<b>1.7800</b>
3 ID 20587	Range Resources-Pine Mountain, Inc* Attn: Jerry Grantham PO Box 2136 Abingdon, VA 24212	Leased - EPC 241490L Tract T-430	0.2400%	0.1400
	EQT Production Company			
<b>Tract 3 Totals</b>			<b>0.2400%</b>	<b>0.1400</b>

**EXHIBIT B**  
**VC-536070**  
**VGOB 04/09/21-1337**  
Revised 10/1/2014

<u>TRACT</u>	<u>LESSOR</u>	<u>LEASE STATUS</u>	<u>INTEREST WITHIN UNIT</u>	<u>GROSS ACREAGE IN UNIT</u>
4 OGM ONLY	Range Resources-Pine Mountain, Inc* Attn: Jerry Grantham PO Box 2136 Abingdon, VA 24212  EQT Production Company	Leased - EPC 241640L Tract T2-177	5.6000%	3.2900
<b>Tract 4 Totals</b>			<b>5.6000%</b>	<b>3.2900</b>
5 ID 8665	Range Resources-Pine Mountain, Inc* Attn: Jerry Grantham PO Box 2136 Abingdon, VA 24212  EQT Production Company	Leased - EPC 244792L Tract TC-214	15.3100%	9.0000
<b>Tract 5 Totals</b>			<b>15.3100%</b>	<b>9.0000</b>
6 ID 16935	Range Resources-Pine Mountain, Inc* Attn: Jerry Grantham PO Box 2136 Abingdon, VA 24212  EQT Production Company	Leased - EPC 241490L Tract T-866	32.6900%	19.2100
<b>Tract 6 Totals</b>			<b>32.6900%</b>	<b>19.2100</b>
<b>TOTAL COAL ESTATE</b>			<b>100.0000%</b>	<b>58.7700</b>

\*Formerly:  
Pine Mountain Oil & Gas, Inc.  
Attn: Richard Brillhart  
PO Box 2136  
Abingdon, VA 24212

\*\* Formerly:  
Pyxis Resources  
PO Box 7  
Dante, VA 24237

**EXHIBIT E**  
**VC-536070**  
**VGOB 04/09/21-1337**  
Revised 10/1/2014

TRACT	<u>LESSOR</u>	<u>LEASE STATUS</u>	<u>INTEREST WITHIN UNIT</u>	<u>GROSS ACREAGE IN UNIT</u>	
<b><u>Gas Estate Only</u></b>					
5	<u>Heirs of Nolan Ball</u>				
	Timothy Ball Unknown/Unlocatable	Leased-EPC 244332.30	0.017186%	0.0101	
	Ronald Ball Unknown/Unlocatable	Leased-EPC 244332.30	0.017186%	0.0101	
	Richard Ball Unknown/Unlocatable	Leased-EPC 244332.30	0.017186%	0.0101	
	Unknown Heirs of Gertrude "Trudie" Damron Unknown/Unlocatable	Leased-EPC 244332.12	0.038625%	0.0227	
	Steven Howell Unknown/Unlocatable	Unleased	0.006806%	0.0040	
	Unknown Heirs of Lyndon Carrol Counts Unknown/Unlocatable	Leased-EPC 244332.24	0.060745%	0.0357	
	<b><u>Bascom &amp; Dallas Brooks Kiser Heirs</u></b>				
	Unknown Heirs of Brady Brooks Unknown/Unlocatable	Leased-EPC 244332.13	1.701548%	1.0000	
	Heirs Betty Lou Vance Phillips Unknown/Unlocatable	Unleased	0.034712%	0.0204	
Heirs of Joyce Nell Vance Smith Unknown/Unlocatable	Unleased	0.034712%	0.0204		
Heirs of Edward Farley Vance, Jr. Unknown/Unlocatable	Unleased	0.034712%	0.0204		
Heirs of Mary Sue Vance Cummings Unknown/Unlocatable	Unleased	0.034712%	0.0204		
<b>Tract 5 Totals</b>			1.998128%	1.1743	

**EXHIBIT EE**  
**VC-536070**  
**VGOB 04/09/21-1337**  
Revised 10/1/2014

TRACT	<u>LESSOR</u>	<u>LEASE STATUS</u>	<u>INTEREST WITHIN UNIT</u>	<u>GROSS ACREAGE IN UNIT</u>	
<b><u>Gas Estate Only</u></b>					
<b><u>Disbursement -01</u></b>					
1	Samuel J. Breeding Jr., widower P O Box 293 Grundy, VA 24614	Leased-EPC 243912L09	2.695625%	1.584400	100%
2	Samuel J. Breeding Jr., widower P O Box 293 Grundy, VA 24614	Leased-EPC 243912L09	0.189375%	0.111300	100%
4	Samuel J. Breeding Jr., widower P O Box 293 Grundy, VA 24614	Leased-EPC 243912L09	0.350000%	0.205600	100%
5	Inas Counts PO Box 2995 Lebanon, VA 24226-2995	Leased-EPC 244332.02	0.425278%	0.250000	75%
	Range Resources-Pine Mountain, Inc* Attn: Jerry Grantham PO Box 2136 Abingdon, VA 24212	Leased-EPC 244792L Tract TC-214	0.141759%	0.083300	25%
<b>Total Disbursed -01</b>			<b>3.802037%</b>	<b>2.234600</b>	
<b><u>Disbursement -03</u></b>					
5	Rayford Counts Rt. 1 Box 696 Dante, VA 24237	Leased-EPC 244332.25	0.212639%	0.125025	75%
	James E. Counts Rt. 1 Box 344 Clintwood, VA 24228	Leased-EPC 244332.25	0.212639%	0.125025	75%
	Linda Gail Chafin Rt. 1 Box 276 Cleveland, VA 24225	Leased-EPC 244332.25	0.212639%	0.125025	75%
	William Larry Counts Rt. 2 Box 70 Cleveland, VA 24225	Leased-EPC 244332.25	0.212639%	0.125025	75%

**EXHIBIT EE**  
**VC-536070**  
**VGOB 04/09/21-1337**  
Revised 10/1/2014

TRACT	<u>LESSOR</u>	<u>LEASE STATUS</u>	<u>INTEREST WITHIN UNIT</u>	<u>GROSS ACREAGE IN UNIT</u>	
	<u>Heirs of Junior Lee Counts</u>				
	Lora Lee Counts Rt. 1 Box 630 Dante, VA 24237	Leased-EPC 244332.25	0.053160%	0.031275	75%
	Kevin J. Counts Rt. 1 Box 630 Dante, VA 24237	Leased-EPC 244332.25	0.053160%	0.031275	75%
	Range Resources-Pine Mountain, Inc* Attn: Jerry Grantham PO Box 2136 Abingdon, VA 24212	Leased-EPC 244792L Tract TC-214	0.318959%	0.187550	25%
<b>Total Disbursed -03</b>			<b>1.275836%</b>	<b>0.750200</b>	
<b><u>Disbursement -04</u></b>					
<b>5</b>	Maynard Counts 5256 Blacksburgs Road Troutville, VA 24175	Leased-EPC 244332.25	0.212639%	0.125025	75%
	Range Resources-Pine Mountain, Inc* Attn: Jerry Grantham PO Box 2136 Abingdon, VA 24212	Leased-EPC 244792L Tract TC-214	0.070880%	0.041675	25%
<b>Total Disbursed -04</b>			<b>0.283519%</b>	<b>0.166700</b>	
<b><u>Disbursement -05</u></b>					
<b>4</b>	Marshall Johnson* PO Box 741175 Orange City, FL 32774 <i>*Per Affidavit of Heirship of Edith Wockenfuss</i>	Leased -EPC 243912.11	0.280000%	0.164500	100%
<b>Total Disbursed -05</b>			<b>0.280000%</b>	<b>0.164500</b>	

**EXHIBIT EE**  
**VC-536070**  
**VGOB 04/09/21-1337**  
Revised 10/1/2014

TRACT	<u>LESSOR</u>	<u>LEASE STATUS</u>	<u>INTEREST WITHIN UNIT</u>	<u>GROSS ACREAGE IN UNIT</u>	
<b><u>Disbursement -06</u></b>					
1	Alcie B. Keen, widow 4741 Showalter Road NW Roanoke, VA 24017	Leased-EPC 243912L05	2.6956%	1.5844	100%
2	Alcie B. Keen, widow 4741 Showalter Road NW Roanoke, VA 24017	Leased-EPC 243912L05	0.1894%	0.1113	100%
4	Alcie B. Keen, widow 4741 Showalter Road NW Roanoke, VA 24017	Leased-EPC 243912L05	0.3500%	0.2056	100%
<b>Total Disbursed -06</b>			<b>3.235000%</b>	<b>1.901300</b>	
<b><u>Disbursement -07</u></b>					
5	James Albert Counts 814 Shamrock Drive Fredricks, VA 22407	Leased-EPC 244332.24	0.060754%	0.0357	100%
	Marvin Eugene Counts PO Box 178 Castlewood, VA 24224	Leased-EPC 244332.24	0.060754%	0.0357	100%
	Hancel Wayne Counts 16486 S St. Paul St Castlewood, VA 24283	Leased-EPC 244332.24	0.060754%	0.0357	100%
	Virginia Dare Turner Rt. 1 Box 682 Clinchco, VA 24226	Leased-EPC 244332.24	0.060754%	0.0357	100%
	Glenda Sue Taylor 4316 Kentland Drive Woodbridge, VA 22193	Leased-EPC 244332.24	0.060754%	0.0357	100%
	Lois Ann Phillips HC 67 Box 153-A Dante, VA 24237	Leased-EPC 244332.24	0.060754%	0.0357	100%
<b>Total Disbursed -07</b>			<b>0.364524%</b>	<b>0.214200</b>	

**EXHIBIT EE**  
**VC-536070**  
**VGOB 04/09/21-1337**  
Revised 10/1/2014

TRACT	<u>LESSOR</u>	<u>LEASE STATUS</u>	<u>INTEREST WITHIN UNIT</u>	<u>GROSS ACREAGE IN UNIT</u>		
<b><u>Disbursement -08</u></b>						
1 OGM ONLY	<b><u>Heirs of Nancy Counts</u></b>					
	<i>See Affidavit of Descent for Nancy E Counts</i>					
	<b><u>Heirs of Mildred Miller</u></b>					
	<i>See List of Heirs for Mildred Counts Miller</i>					
		Robert Wilson Miller 2912 NW 25 Terrace Gainesville, FL 32605	Leased-EPC 243912L01	2.695625%	1.584300	100%
		Robin Miller Cox 3728 Everglades Road Palm Beach Gardens, FL 33410-2317	Leased-EPC 243912L01	2.695625%	1.584300	100%
	<b><u>Heirs of Vivian Asbury</u></b>					
	<i>See List of Heirs for Vivian Asbury</i>					
		Reecy Thomas Asbury, III P.O. Box 2386 Wise, VA 24239	Leased-EPC 243912L01	1.797083%	1.056400	100%
		Darlis A. Howard 304 County Line Road Seymore, TN 37865-5638	Leased-EPC 243912L01	1.797083%	1.056400	100%
		Julia A. Bishop P.O. Box 63 Wise, VA 24293-0063	Leased-EPC 243912L01	1.797083%	1.056400	100%
	<b><u>Heirs of Cecil L. Kiser &amp; Julie A. Kiser, H/W</u></b>					
	<i>See Affidavit of Descent for Julie Kiser</i>					
		Anita Kiser Conaway HC Route 1, Box 409 Birchleaf, VA 24220	Leased-EPC 243912L03	2.695625%	1.584400	100%
		Donnie Kiser 220 Shelby RD Lawndale, NC 28090	Leased-EPC 243912L03	2.695625%	1.584400	100%
<b><u>Diana D. Kiser Heirs</u></b>						
	Terri Kiser Farley 169 Dexter St N. Tazewell, VA 24630	Leased-EPC 243912L08	1.797083%	1.056300	100%	

**EXHIBIT EE**  
**VC-536070**  
**VGOB 04/09/21-1337**  
Revised 10/1/2014

TRACT	<u>LESSOR</u>	<u>LEASE STATUS</u>	<u>INTEREST WITHIN UNIT</u>	<u>GROSS ACREAGE IN UNIT</u>	
	Karen Peters 9622 Crater Creek Road Faxon, OK 73540	Leased-EPC 243912L08	1.797083%	1.056300	100%
	Hubert Bryant Kiser P.O. Box 191 Matheny, WV 24860	Leased-EPC 243912L08	1.797083%	1.056300	100%
	<u>Heirs of Lillian B. Crane &amp; Percy V. Crane, W/H</u> Cynthia Mink 6380 Virgil H Good Highway Rocky Mount, VA 24151	Leased-EPC 243912L10	0.898542%	0.528200	100%
	Lehan Crane 81 Brennhaven Drive Newport News, VA 23606	Leased-EPC 243912L10	0.898542%	0.528100	100%
	Jerry Crane 244 Orchard Hill Drive West Columbia, SC 29170	Leased-EPC 243912L10	0.898542%	0.528100	100%
	Ruby Marie Breeding Johnson & William C. Johnson, W/H 51 Lion Street Franklin, NC 28734-9750	Leased-EPC 243912L15	0.898542%	0.528100	100%
	Deborah L. Tomlinson & Terry L Tomlinson, W/H 132 North Clay St Coldwater, MI 49036	Leased-EPC 243912L17	0.898542%	0.528000	100%
	Larry D. Breeding & Kathy A. Breeding, H/W 1050 Granger Drive Jacksonville, FL 32221	Leased-EPC 243912L18	0.898542%	0.528000	100%
<b>Tract 1 Totals</b>			<b>26.956250%</b>	<b>15.844000</b>	

**EXHIBIT EE**  
**VC-536070**  
**VGOB 04/09/21-1337**  
Revised 10/1/2014

TRACT	<u>LESSOR</u>	<u>LEASE STATUS</u>	<u>INTEREST WITHIN UNIT</u>	<u>GROSS ACREAGE IN UNIT</u>		
2 OGM ONLY	<b><u>Heirs of Nancy Counts</u></b>					
	<i>See Affidavit of Descent for Nancy E Counts</i>					
	<b><u>Heirs of Mildred Miller</u></b>					
	<i>See List of Heirs for Mildred Counts Miller</i>					
		Robert Wilson Miller 2912 NW 25 Terrace Gainesville, FL 32605	Leased-EPC 243912L01	0.189375%	0.111200	100%
		Robin Miller Cox 3728 Everglades Road Palm Beach Gardens, FL 33410-2317	Leased-EPC 243912L01	0.189375%	0.111200	100%
	<b><u>Heirs of Vivian Asbury</u></b>					
	<i>See List of Heirs for Vivian Asbury</i>					
		Reecy Thomas Asbury, III P.O. Box 2386 Wise, VA 24239	Leased-EPC 243912L01	0.126250%	0.074200	100%
		Darlis A. Howard 304 County Line Road Seymore, TN 37865-5638	Leased-EPC 243912L01	0.126250%	0.074200	100%
		Julia A. Bishop P.O. Box 63 Wise, VA 24293-0063	Leased-EPC 243912L01	0.126250%	0.074200	100%
	<b><u>Heirs of Cecil L. Kiser &amp; Julie A. Kiser, H/W</u></b>					
	<i>See Affidavit of Descent for Julie Kiser</i>					
		Anita Kiser Conaway HC Route 1, Box 409 Birchleaf, VA 24220	Leased-EPC 243912L03	0.189375%	0.111200	100%
		Donnie Kiser 220 Shelby RD Lawndale, NC 28090	Leased-EPC 243912L03	0.189375%	0.111200	100%
<b><u>Diana D. Kiser Heirs</u></b>						
	Terri Kiser Farley 169 Dexter St N. Tazewell, VA 24630	Leased-EPC 243912L08	0.126250%	0.074200	100%	
	Karen Peters 9622 Crater Creek Road Faxon, OK 73540	Leased-EPC 243912L08	0.126250%	0.074200	100%	

**EXHIBIT EE**  
**VC-536070**  
**VGOB 04/09/21-1337**  
Revised 10/1/2014

TRACT	<u>LESSOR</u>	<u>LEASE STATUS</u>	<u>INTEREST WITHIN UNIT</u>	<u>GROSS ACREAGE IN UNIT</u>	
	Hubert Bryant Kiser P.O. Box 191 Matheny, WV 24860	Leased-EPC 243912L08	0.126250%	0.074200	100%
	<u>Heirs of Lillian B. Crane &amp; Percy V. Crane, W/H</u> Cynthia Mink 6380 Virgil H Good Highway Rocky Mount, VA 24151	Leased-EPC 243912L10	0.063125%	0.037000	100%
	Lehan Crane 81 Brennhaven Drive Newport News, VA 23606	Leased-EPC 243912L10	0.063125%	0.037000	100%
	Jerry Crane 244 Orchard Hill Drive West Columbia, SC 29170	Leased-EPC 243912L10	0.063125%	0.037000	100%
	Ruby Marie Breeding Johnson & William C. Johnson, w/h 51 Lion Street Franklin, NC 28734-9750	Leased-EPC 243912L15	0.063125%	0.037000	100%
	Deborah L. Tomlinson & Terry L Tomlinson, W/H 132 North Clay St Coldwater, MI 49036	Leased-EPC 243912L17	0.063125%	0.037000	100%
	Larry D. Breeding & Kathy A. Breeding, H/W 1050 Granger Drive Jacksonville, FL 32221	Leased-EPC 243912L18	0.063125%	0.037000	100%
<b>Tract 2 Totals</b>			<b>1.893750%</b>	<b>1.112000</b>	

**EXHIBIT EE**  
**VC-536070**  
**VGOB 04/09/21-1337**  
Revised 10/1/2014

TRACT	<u>LESSOR</u>	<u>LEASE STATUS</u>	<u>INTEREST WITHIN UNIT</u>	<u>GROSS ACREAGE IN UNIT</u>		
4 OGM ONLY	<b><u>Heirs of Nancy Counts</u></b>					
	<i>See Affidavit of Descent for Nancy E Counts</i>					
	<b><u>Heirs of Mildred Miller</u></b>					
	<i>See List of Heirs for Mildred Counts Miller</i>					
		Robert Wilson Miller 2912 NW 25 Terrace Gainesville, FL 32605	Leased-EPC 243912L01	0.350000%	0.205700	100%
		Robin Miller Cox 3728 Everglades Road Palm Beach Gardens, FL 33410-2317	Leased-EPC 243912L01	0.350000%	0.205700	100%
	<b><u>Heirs of Vivian Asbury</u></b>					
	<i>See List of Heirs for Vivian Asbury</i>					
		Reecy Thomas Asbury, III P.O. Box 2386 Wise, VA 24239	Leased-EPC 243912L01	0.233300%	0.137100	100%
		Darlis A. Howard 304 County Line Road Seymore, TN 37865-5638	Leased-EPC 243912L01	0.233300%	0.137100	100%
		Julia A. Bishop P.O. Box 63 Wise, VA 24293-0063	Leased-EPC 243912L01	0.233300%	0.137100	100%
	<b><u>Heirs of Lillian B. Crane &amp; Percy V. Crane, W/H</u></b>					
		Cynthia Mink 6380 Virgil H Good Highway Rocky Mount, VA 24151	Leased-EPC 243912L10	0.116700%	0.068600	100%
		Lehan Crane 81 Brennhaven Drive Newport News, VA 23606	Leased-EPC 243912L10	0.116700%	0.068500	100%
	Jerry Crane 244 Orchard Hill Drive West Columbia, SC 29170	Leased-EPC 243912L10	0.116700%	0.068500	100%	

**EXHIBIT EE**  
**VC-536070**  
**VGOB 04/09/21-1337**  
Revised 10/1/2014

<b>TRACT</b>	<b><u>LESSOR</u></b>	<b><u>LEASE STATUS</u></b>	<b><u>INTEREST WITHIN UNIT</u></b>	<b><u>GROSS ACREAGE IN UNIT</u></b>	
	Ruby Marie Breeding Johnson & William C. Johnson, w/h 51 Lion Street Franklin, NC 28734-9750	Leased-EPC 243912L15	0.116700%	0.068500	100%
	Deborah L. Tomlinson & Terry L Tomlinson, W/H 132 North Clay St Coldwater, MI 49036	Leased-EPC 243912L17	0.116700%	0.068500	100%
	Larry D. Breeding & Kathy A. Breeding, H/W 1050 Granger Drive Jacksonville, FL 32221	Leased-EPC 243912L18	0.116700%	0.068500	100%
	Leon Kiser & Janice Kiser 315 Hill Road Bristol, TN 37620	Leased - EPC 243912L06	0.280000%	0.164500	100%
	Blaine Owens & Robin M. Owens 103 Jefferson Drive Bristol, VA 24201	Leased - EPC 243912L16	0.093300%	0.054800	100%
	Sharon Dickson 295 Bethel Drive #39 Bristol, TN 37620	Leased - EPC 243912L13	0.093300%	0.054800	100%
	Dorothy C. Kiser C/O Larry Kiser P.O. Box 1565 Bristol, TN 37621	Leased - EPC 243912L14	0.280000%	0.164500	100%
	Tressa K. Patrick C/O Lousie Gentry 212 Oak Street Bristol, Tn 37620	Leased - EPC 243912L02	0.070000%	0.041100	100%
	Wilma Johnson & Dale C. Porter 235 Wheeler Road Lynchburg, VA 24504-5340	Leased - EPC 243912L04	0.070000%	0.041200	100%

**EXHIBIT EE**  
**VC-536070**  
**VGOB 04/09/21-1337**  
Revised 10/1/2014

TRACT	<u>LESSOR</u>	<u>LEASE STATUS</u>	<u>INTEREST WITHIN UNIT</u>	<u>GROSS ACREAGE IN UNIT</u>	
	Gaynell Johnson & Carl Edward Sampson 155 Poplar Terrace Drive Lynchburg, VA 24502-3387	Leased - EPC 243912L07	0.070000%	0.041200	100%
	Freddy O Johnson & Darlene Johnson P.O. Box 503 Montvale, VA 24122	Leased - EPC 243912L12	0.070000%	0.041200	100%
	Lana O Duty & Sonny Don Duty 115 Melton Springs Road Big Rock TN 37023-3158	Leased -EPC 243912L19	0.093300%	0.054900	100%
<b>Tract 4 Totals</b>			<b>3.220000%</b>	<b>1.892000</b>	

5  
ID 8665

**H.F. Kiser Heirs**

**Dora Belle Musick Heirs**

Heirs of Delphia Synthia Ball  
*See List of Heirs for Delphia Synthia Ball*

Ina Fern Breeding P.O. Box 2 Davenport, VA 24239	Leased-EPC 244332.30	0.051557%	0.0303	100%
Billy Ball 3623 Jims CT Green Cove Springs, FL 32043	Leased-EPC 244332.30	0.051557%	0.0303	100%
Thurman E. Musick PO Box 1392 Lebanon, VA 24266	Leased-EPC 244332.10	0.154671%	0.0909	100%
Betty Musick Rt. 2 Box 167 Cleveland, VA 24225	Leased-EPC 244332.14	0.154671%	0.0909	100%
Thelma Musick 950-L-39, Hillman HWY Abingdon, VA 24210	Leased-EPC 244332.52	0.154671%	0.0909	100%

**EXHIBIT EE**  
**VC-536070**  
**VGOB 04/09/21-1337**  
Revised 10/1/2014

TRACT	<u>LESSOR</u>	<u>LEASE STATUS</u>	<u>INTEREST WITHIN UNIT</u>	<u>GROSS ACREAGE IN UNIT</u>	
	<u>Heirs of Ralph Elwood Musick</u>				
	<i>See Last Will &amp; Testament of Ralph Elwood Musick</i>				
	Jimmy Wayne Musick 12521 Nokesville Rd Nokesville, VA 20181-1801	Leased-EPC 244332.31	0.077420%	0.0455	100%
	Earlene Gay Plaster 13070 Old Stillhouse Road Boston, VA 22713-4333	Leased-EPC 244332.31	0.077250%	0.0454	100%
	<u>Heirs of Dorothy Johnson</u>				
	<i>See List of Heirs for Dorothy Johnson</i>				
	Shirley J. Willis 432 Autumn Chase Road Lebanon, VA 24266-7111	Leased-EPC 244332.16	0.051557%	0.0303	100%
	Linda J. Butler 402 Autumn Chase Road Lebanon, VA 24266-7111	Leased-EPC 244332.16	0.051557%	0.0303	100%
	Dix W. Kelly 107 W. Hampton Dr. Bristol, TN 37620-3137	Leased-EPC 244332.16	0.051557%	0.0303	100%
	<u>Heirs of Hubert Clell Musick</u>				
	<i>See List of Heirs for Hubert Clell Musick</i>				
	Joanne Musick, widow Route 2, PO Box 2A Honaker, VA 24260	Leased-EPC 244332.18	0.154671%	0.0909	100%
	<u>Heirs of Avery Musick</u>				
	<u>Heirs of Ina Musick</u>				
	<i>See List of Heirs for Ina Musick</i>				
	Hubert R. Musick 225 Burdine Private Dr. Piney Flats, TN 37686	Unleased	0.017186%	0.0101	100%
	Kerry E. Musick 256 New Bethel Road Piney Flats, TN 37686	Unleased	0.017186%	0.0101	100%
	Katherine D. Musick 437 Turner Road Bluff City, TN 37618	Unleased	0.017186%	0.0101	100%

**EXHIBIT EE**  
**VC-536070**  
**VGOB 04/09/21-1337**  
Revised 10/1/2014

TRACT	<u>LESSOR</u>	<u>LEASE STATUS</u>	<u>INTEREST WITHIN UNIT</u>	<u>GROSS ACREAGE IN UNIT</u>	<u>IN UNIT</u>
	Hubert R. Musick <b>225 Burdine Private Dr.</b> <b>Piney Flats, TN 37686</b>	Unleased	0.025864%	0.0152	100%
	Kerry E. Musick <b>256 New Bethel Road</b> <b>Piney Flats, TN 37686</b>	Unleased	0.025864%	0.0152	100%
	Katherine D. Musick 437 Turner Road Bluff City, TN 37618	Unleased	0.025864%	0.0152	100%
	<u>Wanda M. Mullins Heirs</u> Sandra Mullins Route 3, Box 131K Clintwood, VA 24228	Unleased	0.008678%	0.0051	100%
	Sheryl Mullins Route 1 Box 302 Clintwood, VA 24228	Unleased	0.008678%	0.0051	100%
	Ronald Scott Mullins Route 2, Box 244 Barboursville, VA 22923	Unleased	0.008678%	0.0051	100%
	Ronald Lewis Wilson Rt. 1 Box 91 Honaker, VA 24260	Leased-EPC 244332.12	0.038625%	0.0227	100%
	Lakie Nears Box 1864 Pace St. Bristol, VA 24201	Leased-EPC 244332.12	0.038625%	0.0227	100%
	Freddy Wilson PO Box 418 Varney, WV 25696	Leased-EPC 244332.12	0.019398%	0.0114	100%
	Patricia C. Fields Rt. 3 Box 198A Lebanon, VA 24266	Leased-EPC 244332.12	0.019398%	0.0114	100%

**EXHIBIT EE**  
**VC-536070**  
**VGOB 04/09/21-1337**  
Revised 10/1/2014

TRACT	<u>LESSOR</u>	<u>LEASE STATUS</u>	<u>INTEREST WITHIN UNIT</u>	<u>GROSS ACREAGE IN UNIT</u>	
	<u>Heirs of Mildred Kendrick</u> <i>See Last Will &amp; Testament of Mildred Kendrick</i>				
	Claude Kendrick, widower 4146 Little Creek HWY Dublin, VA 24084	Leased-EPC 244332.56	0.025864%	0.0152	100%
	Edith Matson William B. Matson W/H 5678 State Route 133 Batavia, Ohio 45103	Leased-EPC 244332.57	0.025864%	0.0152	100%
	<u>Heirs of Sally Musick</u> <i>See List of Heirs for Sally Musick</i>				
	Linda Hubbard P.O. Box 536 Lebanon, VA 24266	Leased-EPC 244332.17	0.008678%	0.0051	100%
	Betty Carpenter P.O. Box 1668 Lebanon, VA 24266	Leased-EPC 244332.17	0.008678%	0.0051	100%
	Donald E. Musick P.O. Box 1829 Lebanon, VA 24266	Leased-EPC 244332.17	0.008508%	0.0050	100%
	Cecil C. Musick and Irene Musick, H/W Route 2 Box 114 Cleveland, VA 24225	Leased-EPC 244332.07	0.025864%	0.0152	100%
	James Harold Musick and Annie B. Musick, H/W 3556 Sandy Ridge Road Cleveland, VA 24225	Leased-EPC 244332.08	0.025864%	0.0152	100%
	<u>Heirs of Fred Musick, Jr.</u> <i>See List of Heirs for Fred Musick Jr.</i>				
	Allie Musick, widow P.O. Box 315 Northeast, Maryland 21901	Unleased	0.025864%	0.0152	100%
	Scarlette Baker PO Box 2374 Lebanon, VA 24266	Leased-EPC 244332.27	0.030968%	0.0182	100%

**EXHIBIT EE**  
**VC-536070**  
**VGOB 04/09/21-1337**  
Revised 10/1/2014

TRACT	<u>LESSOR</u>	<u>LEASE STATUS</u>	<u>INTEREST WITHIN UNIT</u>	<u>GROSS ACREAGE IN UNIT</u>	
	Sparker Floyd Musick 17085 Brumley Gap Rd, Abingdon, VA 24210	Leased-EPC 244332.28	0.030968%	0.0182	100%
	Raymond Musick and Linda Sue Musick, h/w 17104 Brumley Gap Road Abingdon, VA 24210-4372	Unleased	0.030968%	0.0182	100%
	Samuel Musick and Linda Musick, h/w 1085 Bellamy Lane Portsmouth, OH 45663	Unleased	0.030968%	0.0182	100%
	Keith Allen Musick 21105 Currie Avenue Warren, MI 48091-4314	Leased-EPC 244332.22	0.015484%	0.0091	100%
	Patrick Fitzgerald Musick 21105 Currie Avenue Warren, MI 48091-4314	Leased-EPC 244332.22	0.015484%	0.0091	100%
	<b><u>Heirs of Frank P. Kiser</u></b> Velva Lee Breeding c/o Lois P. Rasnake Route 1 Box 441 Cleveland, VA 24225	Leased-EPC 244332.23	1.701548%	1.0000	100%
	<b><u>Heirs of Carrie Powers</u></b> Billie Mason Gilbert Catherine L. Gilbert H/W 7442 SE 114 Lane, Bellevue, Florida 34420-4746	Leased-EPC 244332.66	0.047303%	0.0278	100%
	Violet Combs Arlen Combs W/H 8122 Sinclair Mill Road, Manassas, VA 20112-3509	Leased-EPC 244332.67	0.047303%	0.0278	100%
	Charlotte Lewis 8698 Carlton Drive, Manassas, VA 20112	Unleased	0.047303%	0.0278	100%

**EXHIBIT EE**  
**VC-536070**  
**VGOB 04/09/21-1337**  
Revised 10/1/2014

TRACT	<u>LESSOR</u>	<u>LEASE STATUS</u>	<u>INTEREST WITHIN UNIT</u>	<u>GROSS ACREAGE IN UNIT</u>	
	Sharon Peacher & Edward L. Peacher W/H 10807 Warwick Avenue, Fairfax, VA 22030	Unleased	0.047303%	0.0278	100%
	Gladys Crawford Carl Crawford W/H 9017 Richmond Avenue, Manassas, VA 20110	Unleased	0.047303%	0.0278	100%
	Lorraine Crutchfield Meredith Crutchfield W/H P.O. Box 632, South Hill, VA 23970	Leased-EPC 244332.64	0.047303%	0.0278	100%
	Phyllis Keene 497A Washington Street, Romney, WV 26757	Leased-EPC 244332.68	0.047303%	0.0278	100%
	Ronnie Gilbert Vicki Gilbert H/W Rt. 2 Box 28A, Cleveland, VA 24225	Leased-EPC 244332.62	0.023652%	0.0139	100%
	Regina Gilbert Rt. 2 Box 127A, Cleveland, VA 24225	Leased-EPC 244332.63	0.023652%	0.0139	100%
	Brenda Whitt Ferrell Whitt W/H 186 Little Sorrel Drive Strasburg, VA 22657	Leased-EPC 244332.65	0.006806%	0.0040	100%
	Wanda Whitt Randall Whitt W/H 140 Cline Drive Gore, VA 22637	Unleased	0.006806%	0.0040	100%
	Carol Peacoe & Jackie Peacoe PO Box 2 Stephenson, VA 22656	Unleased	0.006806%	0.0040	100%
	Diane Howell PO Box 414 Hebron, VA 21830	Unleased	0.006806%	0.0040	100%

**EXHIBIT EE**  
**VC-536070**  
**VGOB 04/09/21-1337**  
Revised 10/1/2014

TRACT	<u>LESSOR</u>	<u>LEASE STATUS</u>	<u>INTEREST WITHIN UNIT</u>	<u>GROSS ACREAGE IN UNIT</u>	
	Kevin Howell 140 Cline Drive, Gore, VA 22637	Unleased	0.006806%	0.0040	100%
	Franklin Farmer Karen Farmer H/W 8566 Burlington Court, Manassas, VA 20110	Unleased	0.006806%	0.0040	100%
	Alma Pauline Butler 334 S Rogers St Aberdeen, MD 21001	Leased-EPC 244332.05	0.425387%	0.2500	100%
	<u>Heirs of Maynard Okal Powers</u> <i>See Last Will &amp; Testament of Maynard Powers</i>				
	Alma Pauline Butler 334 S Rogers St Aberdeen, MD 21001	Leased-EPC 244332.05	0.425387%	0.2500	100%
	<u>Pridemore &amp; Virginia Zientek Heirs</u>				
	Charlotte Lewis 8698 Carlton Drive, Manassas, VA 20112	Leased- EPC 244332.71	0.212694%	0.1250	100%
	Sharon Peacher & Edward L Peacher 10807 Warwick Avenue Fairfax, VA 22030		0.212694%	0.1250	100%
	<u>Heirs of Luther M. Kiser</u>				
	Alma Simerly PO Box 1624 Honaker, VA 24260	Leased-EPC 244332.15	0.340310%	0.2000	100%
	Roland Delmar Kiser PO Box 194 Cleveland, VA 24225	Leased-EPC 244332.01	0.340310%	0.2000	100%
	<u>Heirs of Nettie Wilson</u> <i>See List of Heirs for Nettie Wilson</i>				
	Kennie O'Dell Kiser PO Box 62 Cleveland, VA 24225	Leased-EPC 244332.01	0.0851%	0.0501	100%

**EXHIBIT EE**  
**VC-536070**  
**VGOB 04/09/21-1337**  
Revised 10/1/2014

<b>TRACT</b>	<b><u>LESSOR</u></b>	<b><u>LEASE STATUS</u></b>	<b><u>INTEREST WITHIN UNIT</u></b>	<b><u>GROSS ACREAGE IN UNIT</u></b>	<b><u>IN UNIT</u></b>
	Roland Delmar Kiser PO Box 194 Cleveland, VA 24225	Leased-EPC 244332.01	0.0851%	0.0501	100%
	<u>Heirs of Bonnie Kiser</u> <i>See List of Heirs for Bonnie Kiser</i>				
	Alma Simerly PO Box 1624 Honaker, VA 24260	Leased-EPC 244332.01	0.0851%	0.0501	100%
	<u>Heirs of Hazel Wilson</u> <i>See List of Heirs for Hazel Wilson</i>				
	Giles Wilson and Charlotte Wilson, H/W 70 Faith Street Cleveland, VA 24225	Leased-EPC 244332.01	0.012154%	0.0071	100%
	Roy Lee Wilson and Delphia Wilson, H/W 2718 Monte Road Bee, VA 24217	Leased-EPC 244332.01	0.012154%	0.0071	100%
	Alden Wilson and Ella Wilson Estate Jerry A. Wilson 1335 E. Old Philadelphia Road Elkton, MD 21921	Leased-EPC 244332.01	0.012154%	0.0071	100%
	Curtis Wilson and Connie Wilson, H/W 10 Theresa Avenue Rising Sun, MD 21911-2704	Leased-EPC 244332.01	0.012154%	0.0071	100%
	Lonnie G. Wilson 3748 Cunningham Road Thomasville, NC 27360	Leased-EPC 244332.01	0.012154%	0.0071	100%
	<u>Heirs of Kathy Wilson Rosenbaum Canter</u> <i>See List of Heirs for Kathy Wilson Rosenbaum Canter</i>				
	Johnny Rosenbaum Melanie Rosenbaum H/W 126 Thru Drive Pounding Mill, VA 24637	Leased-EPC 244332.01	0.006077%	0.0036	100%

**EXHIBIT EE**  
**VC-536070**  
**VGOB 04/09/21-1337**  
Revised 10/1/2014

<b>TRACT</b>	<b><u>LESSOR</u></b>	<b><u>LEASE STATUS</u></b>	<b><u>INTEREST WITHIN UNIT</u></b>	<b><u>GROSS ACREAGE IN UNIT</u></b>	<b><u>IN UNIT</u></b>
	Alecia Rosenbaum P.O. Box 1114 Bristol, TN 37621	Leased-EPC 244332.01	0.006077%	0.0036	100%
	<u>Heirs of Zelma Head</u> <i>See List of Heirs for Zelma Head</i>				
	Randall Head 1279 Old Neck Road Elkton, MD 21921	Leased-EPC 244332.01	0.002431%	0.0014	100%
	Wanda K. Jones 995 E Old Philadelphia Rd Elkton, MD 21921	Leased-EPC 244332.01	0.002431%	0.0014	100%
	Sharon Lynn Fox 4 N Main Street Northeast, MD 21901	Leased-EPC 244332.01	0.002431%	0.0014	100%
	Carolyn Sue Rinehart PO Box 1054 Rising Sun, MD 21911	Leased-EPC 244332.01	0.002431%	0.0014	100%
	Jack Kelvin Head 89 Tolmax Lane Elkton, MD 21921	Leased-EPC 244332.01	0.002431%	0.0014	100%
	Kennie O'Dell Kiser PO Box 62 Cleveland, VA 24225	Leased-EPC 244332.11	0.340310%	0.2000	100%
	Giles Wilson and Charlotte Wilson, H/W 70 Faith Street Cleveland, VA 24225	Leased-EPC 244332.01	0.048664%	0.0286	100%
	Roy Lee Wilson and Delphia Wilson, H/W 2718 Monte Road Bee, VA 24217	Leased-EPC 244332.29	0.048664%	0.0286	100%
	Alden Wilson and Ella Wilson Estate Jerry A. Wilson 1335 E. Old Philadelphia Road Elkton, MD 21921	Leased-EPC 244332.33	0.048664%	0.0286	100%

**EXHIBIT EE**  
**VC-536070**  
**VGOB 04/09/21-1337**  
Revised 10/1/2014

<b>TRACT</b>	<b><u>LESSOR</u></b>	<b><u>LEASE STATUS</u></b>	<b><u>INTEREST WITHIN UNIT</u></b>	<b><u>GROSS ACREAGE IN UNIT</u></b>	
	Curtis Wilson and Connie Wilson, H/W 10 Theresa Avenue Rising Sun, MD 21911-2704	Leased-EPC 244332.34	0.048664%	0.0286	100%
	Lonnie G. Wilson 3748 Cunningham Road Thomasville, NC 27360	Leased-EPC 244332.35	0.048664%	0.0286	100%
	Wiley J. Canter P.O. Box 362 Bristol, TN 37621	Unleased	0.016165%	0.0095	100%
	Johnny Rosenbaum Melanie Rosenbaum H/W 126 Thru Drive Pounding Mill, VA 24637	Unleased	0.016165%	0.0095	100%
	Alecia Rosenbaum P.O. Box 1114 Bristol, TN 37621	Unleased	0.016165%	0.0095	100%
	Randall Head 1279 Old Neck Road Elkton, MD 21921	Leased-EPC 244332.43	0.009699%	0.0057	100%
	Wanda K. Jones 995 E Old Philadelphia Rd Elkton, MD 21921	Leased-EPC 244332.40	0.009699%	0.0057	100%
	Sharon Lynn Fox 4 N Main Street Northeast, MD 21901	Unleased	0.009699%	0.0057	100%
	Carolyn Sue Rinehart PO Box 1054 Rising Sun, MD 21911	Leased - EPC 244332.41	0.009699%	0.0057	100%
	Jack Kelvin Head 89 Tolmax Lane Elkton, MD 21921	Unleased	0.009699%	0.0057	100%

**EXHIBIT EE**  
**VC-536070**  
**VGOB 04/09/21-1337**  
Revised 10/1/2014

TRACT	<u>LESSOR</u>	<u>LEASE STATUS</u>	<u>INTEREST WITHIN UNIT</u>	<u>GROSS ACREAGE IN UNIT</u>	
	<b><u>Heirs of Fred S. Kiser</u></b>				
	Vadie Kiser Tiller Blankenship Edwin Blankenship W/H 26934 Watuaga Road Abingdon, VA 24211-7356	Leased-EPC 244332.60	0.425387%	0.2500	100%
	<b><u>Heirs of Maudie Stevens</u></b> <i>See List of Heirs for Maudie Stevens</i>				
	Nicky Ray Stevens 114 Frazier Street Drakesboro, KY 24337	Leased-EPC 244332.20	0.212694%	0.1250	100%
	Adrienne N. Robinson 3485 Frying Pan Road Birchleaf, VA 24220	Leased-EPC 244332.20	0.212694%	0.1250	100%
	Anita Conway HCR 01 Box 409 Birchleaf, VA 24220	Leased-EPC 244332.19	0.212694%	0.1250	100%
	Donnie Kiser 220 Shelby Road Lawndale, NC 28090	Leased-EPC 244332.26	0.212694%	0.1250	100%
	<b><u>Elsie Mae Counts Heirs</u></b>				
	Anthony Counts PO Box 91 Cleveland, VA 24225	Leased-EPC 244332.25	0.070955%	0.0417	100%
	Destia Puckett PO Box 91 Cleveland, VA 24225	Leased-EPC 244332.25	0.070955%	0.0417	100%
	<b><u>Lula Johnson Heirs</u></b>				
	Anne Campbell Rt. 1 Box 42 Cleveland, VA 24225	Leased-EPC 244332.03	0.567126%	0.3333	100%
	Delphia Counts Combs PO Box 303 Cleveland, VA 24225	Leased-EPC 244332.04	0.567126%	0.3333	100%

**EXHIBIT EE**  
**VC-536070**  
**VGOB 04/09/21-1337**  
Revised 10/1/2014

<b>TRACT</b>	<b><u>LESSOR</u></b>	<b><u>LEASE STATUS</u></b>	<b><u>INTEREST WITHIN UNIT</u></b>	<b><u>GROSS ACREAGE IN UNIT</u></b>	
	<b><u>Rufus C. Kiser Heirs</u></b> William Arthur Kiser 421 Beauregard Drive Chesapeake, VA 23322	Unleased	0.242981%	0.1428	100%
	Christine Kiser 719 Paul Street Newport News, VA 23605 <i>* Owner through 8/9/2000 See Deed Book 357 Page 682</i>				
	Range Resources-Pine Mountain, Inc** Attn: Jerry Grantham PO Box 2136 Abingdon, VA 24212 <i>Current owner</i>	Unleased	0.242981%	0.1428	100%
	Nellie Wells 2128 A Street Augusta, GA 30904-3010	Leased-EPC 244332.46	0.242981%	0.1428	100%
	<b><u>Heirs of Ama Agnes Vance</u></b> <i>See Last Will &amp; Testament of Ama Agnes Kiser Vance</i>				
	Billy Howard Vance PO Box 2 Bishop, VA 24604	Unleased	0.034712%	0.0204	100%
	Phyllis Hope Vance Dunsmore 511 Laurel Woods DR Pulaski, VA 24301	Unleased	0.034712%	0.0204	100%
	Brenda Faith Vance Smith 257 Olympic Drive Tazewell, VA 24651	Unleased	0.034712%	0.0204	100%
	Dave Craft 2700 Willimar Street Richmond, VA 23234	Unleased	0.121320%	0.0713	100%
	Charles Hankins & Lorraine Hankins 1694 Royal Gate Drive New Braunfels, TX 78132	Unleased	0.121320%	0.0713	100%

**EXHIBIT EE**  
**VC-536070**  
**VGOB 04/09/21-1337**  
Revised 10/1/2014

<b>TRACT</b>	<b><u>LESSOR</u></b>	<b><u>LEASE STATUS</u></b>	<b><u>INTEREST WITHIN UNIT</u></b>	<b><u>GROSS ACREAGE IN UNIT</u></b>	
	Ada Karen Bryan Hayes Clarence Hayes W/H 1542 Holly Hills Road Powhatan, VA 23139	Unleased	0.121320%	0.0713	100%
	Jean Bryan 4009 Kanawha Turnpike South Charleston, WVA 25309	Leased-EPC 244332.70	0.121320%	0.0713	100%
	Brenda Courtney Jack Courtney W/H 1904 Graves Road Sandston, VA 23150	Leased-EPC 244332.61	0.080824%	0.0475	100%
	Greta Shaw Robert L. Shaw W/H 14010 North Carriage Lane Midlothian, VA 23313-4325	Leased-EPC 244332.69	0.080824%	0.0475	100%
	Oakley Eugene Perkins 2416 Lamberts Avenue Richmond, VA 23234	Unleased	0.080824%	0.0475	100%
<b>Tract 5 Totals</b>			<b>10.824050%</b>	<b>6.3613</b>	
<b>TOTAL GAS ESTATE</b>			<b>42.894050%</b>	<b>25.2093</b>	

\*Formerly:  
Pine Mountain Oil & Gas, Inc.  
Attn: Richard Brillhart  
PO Box 2136  
Abingdon, VA 24212

\*\* Formerly:  
Pyxis Resources  
PO Box 7  
Dante, VA 24237

**Exhibit J**  
**VC-536070**  
**VGOB 04/09/21-1337**  
**Revised 9/23/2014**

<b>Payment Date</b>	<b>Payment Amount</b>
7/6/2005	\$2,190.25
8/5/2005	\$625.37
9/8/2005	\$739.96
10/6/2005	\$817.98
11/8/2005	\$1,147.03
12/7/2005	\$1,615.60
1/6/2006	\$1,640.30
2/6/2006	\$1,344.29
3/8/2006	\$1,393.31
4/7/2006	\$875.06
5/10/2006	\$825.60
6/6/2006	\$815.13
7/11/2006	\$765.37
8/7/2006	\$686.95
9/8/2006	\$714.13
10/9/2006	\$873.60
11/9/2006	\$842.95
12/7/2006	\$495.39
1/8/2007	\$844.04
2/8/2007	\$1,078.80
3/8/2007	\$770.94
4/6/2007	\$741.72
5/9/2007	\$983.01
6/8/2007	\$935.77
7/10/2007	\$957.17
8/7/2007	\$880.84
9/10/2007	\$799.98
10/12/2007	\$646.35
11/8/2007	\$549.04
12/10/2007	\$665.03
1/9/2008	\$730.17
2/8/2008	\$568.40
3/10/2008	\$309.22
4/8/2008	\$271.75
5/7/2008	\$106.35
6/9/2008	\$757.82
7/14/2008	\$1,175.62
8/7/2008	\$1,183.95
9/5/2008	\$1,338.00
10/10/2008	\$904.67
11/7/2008	\$817.14
12/9/2008	\$746.94
1/12/2009	\$589.16
2/11/2009	\$651.34
3/10/2009	\$546.48
4/9/2009	\$336.44
5/12/2009	\$370.77
6/8/2009	\$266.59
7/10/2009	\$273.48
8/12/2009	\$272.16

9/10/2009	\$320.31
10/12/2009	\$256.25
11/9/2009	\$196.90
12/9/2009	\$289.58
1/13/2010	\$347.12
2/10/2010	\$395.50
3/9/2010	\$557.53
4/14/2010	\$371.12
5/10/2010	\$405.76
6/8/2010	\$271.64
7/13/2010	\$275.70
8/10/2010	\$279.29
9/10/2010	\$324.18
10/11/2010	\$342.78
11/11/2010	\$243.77
12/9/2010	\$264.49
1/13/2011	\$189.33
2/11/2011	\$248.58
3/11/2011	\$281.22
4/12/2011	\$247.10
5/11/2011	\$269.54
6/11/2011	\$291.90
7/13/2011	\$279.64
8/10/2011	\$283.81
9/12/2011	\$280.90
10/12/2011	\$309.65
11/10/2011	\$254.27
12/9/2011	\$248.60
1/17/2012	\$197.97
2/10/2012	\$225.74
3/12/2012	\$203.41
4/13/2012	\$147.42
5/11/2012	\$142.20
6/12/2012	\$102.19
7/11/2012	\$103.13
8/10/2012	\$131.60
9/12/2012	\$165.71
10/10/2013	\$2,629.57
11/13/2013	\$206.04
12/11/2013	\$208.83
2/11/2014	\$458.75
3/12/2014	\$403.10
4/10/2014	\$401.38
5/14/2014	\$338.12
6/13/2014	\$300.26
7/9/2014	\$321.93
8/14/2014	\$301.23
<b>Total Payments</b>	<b>\$55,792.45</b>
	-2395.73 Disbursement -01
	-446.74 Disbursement -02 and -05
	-1239.98 Disbursement -03 and -04
	-3232.41 Disbursement -06
	-389.04 Disbursement -07
<b>TOTAL</b>	<b>\$48,088.55</b>

**August 2014 Escrow Agent Summary**

<u>Unit Name</u>	<u>Docket #</u>	<u>Unit Operator</u>	<u>Beginning Market Value</u>	<u>Deposit Type</u>	<u>Deposits</u>	<u>Money Mkt Interest</u>	<u>CDARS Interest</u>	<u>Fees for 10/2013</u>	<u>Ending Market Value</u>
VC536070	1337	EQT	\$50,191.98		\$301.23	\$0.97	11.41	(\$4.18)	\$50,501.41

## Last Will and Testament

I, Ama Agnes Kiser Vance, of Tazewell, Tazewell County, Virginia, being of sound and disposing mind and memory, hereby make and declare this to be my last Will, and revoke all other Wills and Codicils I may have made.

FIRST: I direct that payment of all my just debts, including funeral expense and taxes, fees and costs resulting from my death and administration of my estate, be made as soon after my death as practicable.

SECOND: I devise and bequeath unto my children, Betty Lou Vance Billips, Joyce Nell Vance Smith, Billy Howard Vance, Phyllis Hope Vance Dunsmore, Edward Farley Vance, Jr., Brenda Faith Vance Smith and Mary Sue Vance Cummings, all the residue of my property of every kind and wheresoever situate in fee simple absolute, per stirpes. If I have a joint bank account with any of my children at the time of my death, it is solely for convenience, no gift being intended.

THIRD: I appoint Betty Lou Vance Billips as Executor of my Will. If for any reason she is unable or unwilling to serve as Executor, then I appoint Edward Farley Vance, Jr. as Executor of my will. I direct that no surety be required on any bond given by my Executor for the faithful performance of her or his duties.

SUBSCRIBED this July 19, 1984.

  
Ama Agnes Kiser Vance

We, the undersigned witnesses, certify that the foregoing instrument was subscribed and declared by the Testator to be her last Will in our presence. At her request, and in her presence, and in the presence of each other, we have subscribed our names as witnesses the day and year last above written.

Fred H. Combs residing at Tazewell, VA.

Dianne Altiger residing at Tazewell, VA  
STATE OF VIRGINIA,

COUNTY OF TAZEWELL, to-wit:

Before me, the undersigned authority, on this day personally appeared Ama Agnes Kiser Vance, Fred. H. Combs and Dianne Altiger, known to me to be the Testator and witnesses, respectively, whose names are signed to the attached and foregoing instrument and, all of these persons being by me first duly sworn, Ama Agnes Kiser Vance, the Testator, declared to me and to the witnesses in my presence that said instrument is her last Will and Testament, and that she had willingly signed and executed it in the presence of said witnesses as her free and voluntary act for the purposes therein expressed; and said witnesses stated before me that the foregoing instrument was executed and acknowledged by the Testator as her last Will and Testament in the presence of said witnesses who, in her presence and at her request, and in the presence of each other, did subscribe their names thereto as attesting witnesses on the day of the date of said Will, and that the Testator, at the time of the execution of said instrument, was over the age of 18 years and of sound and disposing mind and memory.

Ama Agnes Kiser Vance  
Testator

Fred H. Combs  
Witness

Dianne Altiger  
Witness

Subscribed, sworn, and acknowledged before me by Ama Agnes Kiser Vance, the Testator, and subscribed and sworn to before me by Fred H. Combs and Dionna Altizer, witnesses, this 19th day of July 1984.

My Commission expires May 5, 1985.

Patricia Hince  
Notary Public

**LIST OF HEIRS**  
COMMONWEALTH OF VIRGINIA VA. CODE § 64.1-134

Court File No.: 1000399

Tazewell County Circuit Court

**AMA AGNES KISER VANCE**  
NAME OF DECEDENT

**September 14, 2010**  
DATE OF DEATH

I/We, the undersigned, hereby state under oath that the following are all of the heirs of the Decedent:

NAMES OF HEIRS	ADDRESSES	RELATIONSHIP	AGE
BILLY HOWARD VANCE JR	PO BOX 2 BISHOP,VA 24604	SON	72
BRENDA VANCE MANCHESTER	257 OLYMPIC DRIVE TAZEWEEL,VA 24651	DAUGHTER	67
PHYLLIS VANCE WALL	511 LAUREL WOODS DRIVE PULASKI,VA 24301	DAUGHTER	70
DEBRA BILLIPS HATFIELD	101 LOGAN ST BLUEFIELD,VA 24605	GR DAUGHTER	ADULT
EVA BILLIPS BAILEY	1860 S FRANKLIN ST CHRISTIANSBURG,VA 24073	GR DAUGHTER	ADULT
ROBERT E BILLIPS	105 GOSS RD BLUEFIELD,VA 24605	GR SON	ADULT
JEFFERY H BILLIPS	105 GOSS RD BLUEFIELD,VA 24605	GR SON	ADULT
KEVIN BILLIPS	245 LAMBETH DR HIRAM,GA 30141	GR SON	ADULT
AMANDA EGGLESTON	10727 ROBIOUS RD RICHMOND,VA 23235	GR GR DAUGHTER	ADULT
MICHELLE SMITH CORPINA	3511 DURHAM LANE CHARLOTTE,NC 28269	GR DAUGHTER	ADULT
ROBIN SMITH ADAMS	9145 LADSON RD FORT MILLS,SC 29707	GR DAUGHTER	ADULT
JACOB MCINTOSH	9145 LADSON RD FORT MILLS,SC 29707	GR GR SON	ADULT
PAUL MICHAEL SMITH	UNKNOWN,	GR SON	ADULT
BEVERLY CARDIN	3136 ALLEGHANY LOOP RD MARYVILLE,TN 37803	GR DAUGHTER	ADULT
SHARON ERNEST	275 HALLOCK DR APT 7 ABINGDON,VA 24210	GR DAUGHTER	ADULT
SUSAN SHELTON	4043 E BLUE GRASS TRAIL BLAND,VA 24315	GR DAUGHTER	ADULT
MICHELLE HAVENS	8171 WILDERNESS RD BLAND,VA 24315	GR DAUGHTER	ADULT
KATHY MARTORE	322 MUIRFIELD PKWY CHARLESTON,SC 29414	GR DAUGHTER	ADULT
EDWARD CUMMINGS	53 BEAR PATH LANE HUDSON,NH 03051	GR SON	ADULT
RODNEY CUMMINGS	26 BEMIS RD PEPPERELL,MA 01463	GR SON	ADULT
CINDY FILLIPONE	20 LAKEVIEW AVE WAKEFIELD,MA 01880	GR DAUGHTER	ADULT

FORM CC-1611 (w) (MASTER) PC 5/10

[ ] This LIST OF HEIRS is filed in addition to the LIST OF HEIRS previously filed with this Court on ..... DATE

I/we am/are (please check one):

- Proponent(s) of the will (no qualification)
- Personal representative(s) of the decedent's estate
- Heir-at-law of intestate decedent (no qualification within 30 days following death)

Given under my/our hand this twenty sixth day of October, 2010 DATE

**ARNOLD T SHORT**  
PRINTED NAME OF SUBSCRIBER

*Arnold T. Short*  
SIGNATURE OF SUBSCRIBER

PRINTED NAME OF SUBSCRIBER

SIGNATURE OF SUBSCRIBER

PRINTED NAME OF SUBSCRIBER

SIGNATURE OF SUBSCRIBER

State of Virginia

City/County of Tazewell County, to-wit:

Subscribed and sworn to before me this twenty sixth day of October, 2010 by **ARNOLD T SHORT**

*Barbara A. Rhudy*  
 CLERK  DEPUTY CLERK  NOTARY PUBLIC  
 My commission expires 12/31/15  
 Registration No. ....

VIRGINIA: In the Clerk's Office of the Tazewell County Circuit Court this twenty sixth day of October, 2010 the foregoing LIST OF HEIRS was filed and admitted to record.

Teste: **James E. Blevins**  
CLERK

By: *Barbara A. Rhudy* Deputy Clerk

**CERTIFICATE/LETTER OF QUALIFICATION**  
COMMONWEALTH OF VIRGINIA  
VA. CODE §§ 6.2-893, 6.2-1171, 6.2-1365, 6.2-1367, 37.2-1011, 64.1-122, 64.1-128

Court File No. 1000399

Tazewell County Circuit Court

I, the duly qualified clerk/deputy clerk of this Court, **CERTIFY** that on October 26, 2010

DATE

ARNOLD T SHORT

NAME(S) OF PERSON(S) QUALIFYING

duly qualified in this court, under applicable provisions of law, as **Administrator, c.t.a** of the estate of

AMA AGNES KISER VANCE

DECEASED  MINOR  INCAPACITATED

The powers of the fiduciary(ies) named above continue in full force and effect.

\$200,000.00 bond has been posted.

Given under my hand and the seal of this Court on

May 22, 2012

DATE

James E. Blevins, Clerk

by Barbara A. Hudgins, Deputy Clerk



VIRGINIA: IN THE CIRCUIT COURT OF TAZEWELL COUNTY

COURT FILE NO. 1000399

IN RE: AMA AGNES KISER VANCE, Deceased

PROBATE OF WILL AND QUALIFICATION OF ADMINISTRATOR, C.T.A.

A paper writing purporting to be the last will and testament of AMA AGNES KISER VANCE, deceased, was presented to the Clerk, and offered for probate by ARNOLD T SHORT.

It appearing that the decedent resided at HERITAGE HALL TAZEWELL VA 24651, in Tazewell County, Virginia, within the jurisdiction of this Court, and died on September 14, 2010; and the paper writing dated July 19, 1984 consisting of three (3) typewritten pages, having been executed and witnessed as provided by Sec. 64.1-87.1 or 64.1-87.2, Code of Virginia, it is ESTABLISHED and ADJUDGED to be the true last will and testament of AMA AGNES KISER VANCE, deceased, and it is ordered to be recorded as such.

Betty Lou Vance Billips and Edward Farley Vance, Jr., the named Executor and alternate Executor in the last will and testament of AMA AGNES KISER VANCE, deceased are both now deceased. Therefore, after a hearing before the Court and at the request of the Court to appoint ARNOLD T SHORT as Administrator, C.T.A. of the estate of AMA AGNES KISER VANCE, deceased.

Thereupon ARNOLD T SHORT asked permission to qualify as Administrator, c.t.a. and such permission was GRANTED. ARNOLD T SHORT then appeared, made oath as the law directs, and together with OHIO CASUALTY, surety, by NANCY E MCGINNIS, its attorney in fact, entered into and acknowledged before the Clerk a bond in the penalty of \$200,000.00. This bond, being payable and conditioned according to law, is ORDERED to be recorded.

Certificate is GRANTED ARNOLD T SHORT for obtaining letters of administration in due form upon the estate whereof AMA AGNES KISER VANCE died seized and possessed, with the last will and testament of the said deceased, annexed.

The statement of responsibilities required by Sec. 64.1-122.1, Code of Virginia, and the written notice of probate and the affidavit referred to in Sec. 64.1-122.2, Code of Virginia, were given to the Administrator, C.T.A.. The personal representative shall file an inventory in said estate.

JAMES E. BLEVINS, CLERK

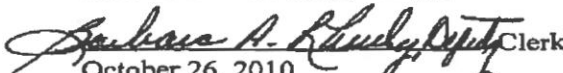
 Clerk  
October 26, 2010

#3576

BCC

32 PAGE 235

70

LIST OF HEIRS

Dickenson County Circuit Court Clerk's Office

BONNIE KISER

Name of Decedent

May 22, 1972

Date of Death

ALMA L. SIMERLY

(SEE BELOW)

Name and Address of Subscriber

The names and last known addresses of decedent's heirs are:

NAMES OF HEIRS

ADDRESSES

Alma L. Simerly, daughter

P.O. Box 1624  
Honaker, VA 24260

I do solemnly swear that I have made diligent inquiry as to the names and addresses of the heirs of the above-named decedent, and that I believe the above list of same to be true and correct, so help me God.

Alma Simerly

daughter of said Decedent.

STATE OF VIRGINIA

CITY/COUNTY OF RUSSELL

Acknowledged, subscribed and sworn to before me on this the 19<sup>TH</sup> day of JUNE, 2003.

Clyde W. Hoff  
Notary Public

My Commission expires: 2-29-2004

THIS DEED is made and entered into this 9<sup>th</sup> day of August, 2000, by and between CHRISTINE L. KISER, widow, hereinafter referred to as Grantor, and PYXIS RESOURCES COMPANY, whose address is P.O. Box 7, Dante, Virginia 24237 hereinafter referred to as Grantee.

WITNESSETH:

That for and in consideration of the sum of \$10.00, cash in hand paid, and other good and valuable consideration, the receipt and sufficiency of which are hereby acknowledged, Grantor does hereby bargain, grant, sell and convey unto the Grantee, with general warranty and English covenants of title, all her right, title and interest in that certain tract or parcel of land containing approximately 91 1/3 acres lying and being on the waters of Caney Creek in Dickenson County, Virginia, and more particularly described in the deed to H.F. Kiser dated February 25, 1905, of record in the Circuit Court Clerk's Office of Dickenson County, Virginia, in Deed Book 21, Page 275.

Henry Floyd (H.F.) Kiser died intestate on August 29, 1937, survived by the following children: Luther Morgan Kiser, Frank Preston Kiser, Carrie Kiser Powers, Lula Kiser Johnson, Bascom Stemp Kiser, Rufus Counts Kiser and Elsie Mae Kiser Counts; and the following grandchildren: Ida Musick Wilson, Burton Musick, Corbit Musick, Radford Musick, Elwood Musick, Avery Musick, Hubert Musick, Delphia Musick Ball, Dorothy Johnson, Clayton Musick and Fred Musick, who are the children of Dora Bell Kiser Musick, a daughter who predeceased Henry Floyd Kiser, and Bertie Beatrice Kiser Counts, Julie Kiser, Maudie Kiser Stevens, Donald Kiser and Vadie Kiser Tiller Blankenship, who are the children of Fred Smith Kiser, a son who predeceased Henry Floyd Kiser. Rufus Counts Kiser died intestate in 1976, without children, leaving his widow, Ada Powers Kiser as his sole heir at law. Ada Powers Kiser died intestate on May 18, 1977, survived by the following children: Ama Kiser Vance, James Kiser, Nellie Kiser Wells, Margaret Marie Kiser, Lila Elizabeth Kiser, Elaine Kiser Craft, William Arthur Kiser, and Feba Claire Childs. James Kiser died intestate in 1991 leaving his widow, Christine L. Kiser, as his sole heir at law.

This instrument prepared by:

**PennStuart**  
208 E. Main Street  
Abingdon, VA 24210  
(540) 628-5151

*To: K. P. Boland  
EQUITABLE PRODUCTIONS  
P.O. Box 234  
CHARLESTON, W. Va.  
304-357-9504*

This conveyance is made expressly subject to any restrictions, conditions, rights-of-way and easements of record, if any, insofar as same affect said property.

WITNESS the following signature and seal the day and year first above written.

Christine L. Kiser (SEAL)  
CHRISTINE L. KISER UAW 241-24-7166

COMMONWEALTH OF VIRGINIA

CITY/COUNTY OF Hampton

I, Rita L Thomas, a notary public, do hereby certify that Christine L. Kiser, whose name is signed to the writing above bearing date on the 9<sup>th</sup> day of August, 2000, has acknowledged the same before me in the State aforesaid.

Given under my hand this 9<sup>th</sup> day of August, 2000.

My commission expires: 9-30-01

Rita L Thomas  
Notary Public

VIRGINIA: IN THE OFFICE OF THE CLERK OF THE CIRCUIT COURT OF DICKENSON COUNTY, August 29, 2000. This deed was this day presented in said office, and upon the certificate of acknowledgment thereunto annexed, admitted to record at 3:16 o'clock P.M., after payment of \$ 1.00 tax imposed by Sec. 58.1-802.

Original returned this date to: Fenn Stuart

TESTE: JOE TATE, CLERK  
BY: Macey Baker D. CLERK

RC WB 47/451

LIST OF HEIRS/REAL ESTATE AFFIDAVIT

Case No. 06-084

COMMONWEALTH OF VIRGINIA

Russell County, Circuit Court

Delphia Synthia Ball

4-7-06

NAME OF DECEDENT

DATE OF DEATH

Fern Breeding

NAME AND ADDRESS OF SUBSCRIBER

P.O. Box 2, Davenport, VA. 24239

I have an interest as Heir-at-Law in the real property of the decedent; AND/OR

I qualified in as

NAME OF COURT

the personal representative of the above-named decedent, who died intestate as to the real estate described herein, and who, at the time of death, was seized of real property in this county/city, briefly described as

Russell County

The name and last known address of decedent's heirs are:

NAMES OF HEIRS ADDRESSES RELATIONSHIP AGE

FERN BREEDING DAVENPORT, VA. Daughter Adult

Billy Ball GREEN COVE SPRINGS, FL Son Adult

Nolan Ball (deceased) Son

Betty Ball Elkton, Md. Daughter-in-law Adult

Timothy Ball > Grandsons Ina Fern Breeding

Ronald Ball

Richard Ball

SIGNATURE OF SUBSCRIBER

State of VA

City/County of Russell, to-wit:

Subscribed and sworn to before me by Fern Breeding

this 2nd day of May, 2006

My commission expires:

VIRGINIA: In the Clerk's Office of the Russell Circuit Court this 2nd day of May, 2006, the foregoing LIST OF HEIRS was filed and admitted to record.

Ann S. McReynolds
CLERK/DEPUTY CLERK/NOTARY PUBLIC
Teste: Ann S. McReynolds
D. CLERK

**LIST OF HEIRS/REAL ESTATE AFFIDAVIT**  
COMMONWEALTH OF VIRGINIA

Case No. 06-053

RUSSELL County, Circuit Court

Dorothy Lucille Musick Johnson  
NAME OF DECEDENT

MARCH 17, 2006  
DATE OF DEATH

Linda J. Butler  
NAME AND ADDRESS OF SUBSCRIBER

Rt. 4, Box 177B Lebanon, VA 24264

I have an interest as Heir-at-LAW in the real property of the decedent; AND/OR

I qualified in \_\_\_\_\_ as  
NAME OF COURT

the personal representative of the above-named decedent, who died intestate as to the real estate described herein, and who, at the time of death, was seized of real property in this county/city, briefly described as

Lebanon District

The name and last known address of decedent's heirs are:

NAMES OF HEIRS	ADDRESSES	RELATIONSHIP	AGE
<u>Linda J. Butler</u>	<u>Lebanon, VA-</u>	<u>Daughter</u>	<u>Adult</u>
<u>Shirley J. Willis</u>	<u>Lebanon, VA</u>	<u>Daughter</u>	<u>Adult</u>
<u>Dix J. Kelly</u>	<u>Bristol, TN</u>	<u>Daughter</u>	<u>Adult</u>

Linda J. Butler  
SIGNATURE OF SUBSCRIBER

State of VA

City/County of Russell to-wit:

Subscribed and sworn to before me by Linda J. Butler

this 23rd day of March, 2006

My commission expires: \_\_\_\_\_

VIRGINIA: In the Clerk's Office of the Russell Circuit Court this 23rd day of MARCH, 2006.  
the foregoing LIST OF HEIRS was filed and admitted to record.

Ann S. McReynolds  
~~CLERK/DEPUTY CLERK/NOTARY PUBLIC~~  
Teste: Ann S. McReynolds  
CLERK



LIST OF HEIRS

Dickenson County Circuit Court Clerk's Office

HAZEL KISER WILSON

Name of Decedent

August 31, 1972

Date of Death

ROY LEE WILSON (SEE BELOW)

Name and Address of Subscriber

The names and last known addresses of decedent's heirs are:

NAMES OF HEIRS	ADDRESSES
Giles Wilson, son	Route 1, Box 338 Cleveland, VA 24225
Roy Lee Wilson, son	HC 4, Box 304 Bee, VA 24217
Zelma Wilson Head, daughter	<u>DECEASED</u>
Alden Wilson, son	1335 E. Old Philadelphia Road Elkton, MD 21921
Curtis Wilson, son	1867 E. Old Philadelphia Road Elkton, MD 21921
Lonnie Wilson, son	3748 Cunningham Road Thomasville, NC 27360
Kathy Wilson Rosenbaum Canter	<u>DECEASED</u>

I do solemnly swear that I have made diligent inquiry as to the names and addresses of the heirs of the above-named decedent, and that I believe the above list of same to be true and correct, so help me God.

Roy Lee Wilson

Son of said Decedent.

STATE OF VIRGINIA  
DICKENSON

CITY/COUNTY OF DICKENSON

Acknowledged, subscribed and sworn to before me on this the 13 day of JUNE, 2008.<sup>3</sup>

PI 1 N H 11

RC WB 47/86

LIST OF HEIRS/REAL ESTATE AFFIDAVIT

Case No. 05-218

COMMONWEALTH OF VIRGINIA

Russell County, Circuit Court

Hubert Clell Musick, 11-21-05
NAME OF DECEDENT DATE OF DEATH

Joanne Musick
NAME AND ADDRESS OF SUBSCRIBER

Rt. 2, Box 2A Castlewood, VA 24224

I have an interest as Surviving Spouse in the real property of the decedent; AND/OR

I qualified in NAME OF COURT AS

the personal representative of the above-named decedent, who died intestate as to the real estate described herein, and who, at the time of death, was seized of real property in this county/city, briefly described as

Russell County

The name and last known address of decedent's heirs are:

Table with 4 columns: NAMES OF HEIRS, ADDRESSES, RELATIONSHIP, AGE. Row 1: Joanne Musick, Castlewood, VA., Widow, Adult

Signature of Joanne Musick
SIGNATURE OF SUBSCRIBER

State of VA

City/County of Russell to-wit:

Subscribed and sworn to before me by Joanne Musick

this 28th day of Dec. 2005

My commission expires:

VIRGINIA: In the Clerk's Office of the Russell Circuit Court this 28th day of Dec. 2005 the foregoing LIST OF HEIRS was filed and admitted to record.

Signature of Amos McReynolds
CLERK/DEPUTY CLERK/NOTARY PUBLIC
Teste: Amos McReynolds
CLERK

GRAND

DC 33/356

BOOK 38 PAGE 356

LIST OF HEIRS

Dickenson County Circuit Court Clerk's Office  
Russell County Circuit Court Clerk's Office

<u>INA MUSICK</u>	<u>November 18, 2004</u>
Name of Decedent	Date of Death
<hr/>	
Name and Address of Subscriber	

3-19-07

The names and last known addresses of decedent's heirs are:

<u>NAMES OF HEIRS</u>	<u>ADDRESSES</u>
Hubert Randolph Musick	225 Burdine Private Dr. Piney Flats, TN 37686
Katherine D. Musick	437 Turner Road Bluff City, TN 37618
Kerry E. Musick	256 New Bethel Road Piney Flats, TN 37686

CIRCUIT COURT RUSSELL COUNTY  
**FILED**  
11:30 A.M.  
DEC 29 2004

*Jennifer Kendrick* **CLERK**

I do solemnly swear that I have made diligent inquiry as to the names and addresses of the heirs of the above-named decedent, and that I believe the above list of same to be true and correct, so help me God.

*Hubert R. Musick*  
son of said Decedent.

STATE OF Tennessee  
CITY/COUNTY OF Carter

Acknowledged, subscribed and sworn to before me on this the 15 day of December, 2004.

*Debra B. Alexander*  
Notary Public

My Commission expires: 11-5-05

A COPY TESTE  
Dollie M. Compton, Clerk  
*Jennifer Kendrick* D. Clerk

FILED THIS THE  
11/29/04  
CLERK  
DEP. CLERK  
11:30 am

AFFIDAVIT OF DESCENT

State of VIRGINIA  
County of Culpeper

Maudie Stevens says that he/she is a resident of the State of Virginia and that he/she is an heir at law, a distant relative or a close family friend of **Julie Kiser**, who died intestate on or about the        day of July, 19 96, a resident of Dickenson County, Virginia, and at the time of death of said **Julie Kiser**, she was not married, and left surviving her the following persons as her only heirs at law having an estate of inheritance in her lands, to wit:

NAME	AGE	ADDRESS	RELATIONSHIP	INTEREST INHERITED
Anita Conaway	Adult	Birchleaf, Virginia	Daughter	1/2
Donnie Kiser	Adult	Shelby, N. Carolina	Son	1/2

In testimony whereof I hereunto subscribe my name this the 15th day of March, 1998.

X Maudie Stevens  
AFFIANT

State of VIRGINIA  
County of Dickenson

I, Charles A. Gandee, a Notary Public in and for the State and County shown above, hereby certify that the foregoing affidavit was subscribed, acknowledged, and sworn to before me by Maudie Stevens on this the 15th day of March, 1998

[Signature]  
Notary Public

(SEAL)

My Commission Expires September 30, 1999

Prepared by:  
[Signature]  
Charles A. Gandee - Land agent  
Equitable Resources Energy Co.  
P.O. Box 1983  
Kingsport, TN 37662-1983

3644

DC

LIST OF HEIRS  
Dickenson County Circuit Court Clerk's Office

KATHY WILSON ROSENBAUM CANTER

NOV. 16  
1990

Name of Decedent

Date of Death

JOHNNY ROSENBAUM 126 THRU DRIVE  
POUNDRING MILL, VA. 24137

Name and Address of Subscriber

The names and last known addresses of decedent's heirs are:

<u>NAMES OF HEIRS</u>	<u>ADDRESSES</u>
Wiley J. Canter, spouse	P.O. Box 362 Bristol, TN 37621
Johnny Lee Rosenbaum, son	126 Thru Drive Pounding Mill VA 24637
Alecia Rosenbaum, daughter	<del>P.O. Box 294</del> <u>P.O. Box 1114</u> <del>Cleveland, VA 24225</del> <u>BRISTOL, VA 37621</u>

I do solemnly swear that I have made diligent inquiry as to the names and addresses of the heirs of the above-named decedent, and that I believe the above list of same to be true and correct, so help me God.

Johnny Rosenbaum

STATE OF VIRGINIA

CITY/COUNTY OF TAZEWELL

Acknowledged, subscribed and sworn to before me on this the 24<sup>TH</sup> day of FEBRUARY, 2004.

Clyde V. Hoff  
Notary Public

My Commission expires: 2-29-2008



This instrument prepared by:  
**PennStuart**  
208 E. Main Street  
Abingdon, VA 24210  
(278) 628-5151

244332.20  
241490.01

**REAL ESTATE AFFIDAVIT**  
COMMONWEALTH OF VIRGINIA VA. CODE § 64.1-135  
Russell County Circuit Court

Court File No. CWF11-036

MAUDIE "ARLENE" STEVENS  
NAME OF DECEDENT

MAY 1, 2010  
DATE OF DEATH

KAREN STEVENS, 3485 FRYING PAN ROAD, BIRCHLEAF, VA 24220  
NAME AND ADDRESS OF SUBSCRIBER

I have an interest as AN HEIR in the real property of the decedent; AND/OR  
 I qualified in \_\_\_\_\_ as  
NAME OF COURT

the personal representative of the above-named decedent, who died intestate as to the real estate described herein, and who, at the time of death, was seized of real property in this county/city, briefly described as

**WELL NO. 530068 & 537767; LEASE NO 244332.20 & 241490.01; OWNER #108394 IN RUSSELL COUNTY FOR EQUITABLE**

The name and last known address of decedent's heirs are:  
NAMES OF HEIRS ADDRESSES

RELATIONSHIP AGE

NAMES OF HEIRS	ADDRESSES	RELATIONSHIP	AGE
TERRY T. STEVENS HIS CHILDREN		SON	DECEASED
NICKY R. STEVENS	114 FRAZIER ST., DRAKESBORO, KY 24337	GRANDSON	ADULT
ADRIENNE N. ROBINSON	3485 FRYING PAN RD, BIRCHLEAF, VA 24220	GRAND DAUGHTER	ADULT

Karen A. Stevens  
SIGNATURE OF SUBSCRIBER

State of Virginia County of Dickenson, to-wit:

Subscribed and sworn to before me by MAUDIE ARLENE STEVENS this third day of March, 2011.

Dan J. [Signature]  
[ ] CLERK [ ] DEPUTY CLERK [ ] NOTARY PUBLIC

My commission expires.....

Registration No. ....

VIRGINIA: In the Clerk's Office of the County of Russell Circuit Court this 4<sup>th</sup> day of March, 2011 the foregoing AFFIDAVIT was filed and admitted to record.

Teste: Ann M. Reynolds  
CLERK

by \_\_\_\_\_ Deputy Clerk

L 244332.20  
241490.01

COMMONWEALTH OF VIRGINIA - CERTIFICATE OF DEATH  
DEPARTMENT OF HEALTH - DIVISION OF VITAL RECORDS - RICHMOND

COPY A

FOR DIVISION OF VITAL RECORDS

REGISTRATION AREA NUMBER **125** CERTIFICATE NUMBER **043**

STATE FILE NUMBER

DECEDENT		1. FULL NAME OF DECEDENT (first, middle, last) <b>Maudie Arlene Stevens</b>			2. SEX male <input type="checkbox"/> female <input checked="" type="checkbox"/>			
3. DATE OF DEATH (mo, day, year) <b>5-1-10</b>		4. AGE <b>77</b> years		5. DATE OF BIRTH (mo, day, year) <b>9-11-32</b>		6. WAS DECEDENT EVER IN U.S. ARMED FORCES? yes <input type="checkbox"/> no <input checked="" type="checkbox"/>		
PLACE OF DEATH		7. NAME OF HOSPITAL OR INSTITUTION OF DEATH (if none, so state) <b>None</b>			8. COUNTY OF DEATH (if independent city, leave blank) <b>Dickenson</b>		9. CITY OR TOWN OF DEATH <b>Birchleaf</b>	
USUAL RESIDENCE OF DECEDENT		11. STATE (OR FOREIGN COUNTRY) OF DECEDENT'S RESIDENCE <b>Virginia</b>			12. COUNTY OF DECEDENT'S RESIDENCE (if independent city, leave blank) <b>Dickenson</b>			
PERSONAL DATA OF DECEDENT		15. NAME OF DECEDENT'S FATHER <b>Fred Kiser</b>			16. MAIDEN NAME OF DECEDENT'S MOTHER <b>Alta Smith</b>			
17. RACE OF DECEDENT <b>White</b>		18. OF HISPANIC ORIGIN? If yes, specify Cuban, Mexican, Puerto Rican, etc. <input checked="" type="checkbox"/> no <input type="checkbox"/> yes		19. EDUCATION (Specify only highest grade completed) <b>3</b>		20. CITIZEN OF WHAT COUNTRY <b>USA</b>		
21. BIRTHPLACE (state or country) <b>Virginia</b>		22. NEVER MARRIED <input type="checkbox"/> DIVORCED <input type="checkbox"/> MARRIED <input type="checkbox"/> WIDOWED <input checked="" type="checkbox"/>		23. IF MARRIED OR WIDOWED, NAME OF SPOUSE (If divorced leave blank) <b>Raymond Stevens</b>		24. SOCIAL SECURITY NUMBER <b>229-72-4668</b>		
25. USUAL OR LAST OCCUPATION <b>homemaker</b>		26. KIND OF BUSINESS OR INDUSTRY <b>domestic</b>		27. INFORMANT - OR SOURCE OF INFORMATION - RELATIONSHIP <b>Karen Stevens</b>				
CAUSE OF DEATH		28. PART I. Enter the diseases, injuries, or complications that caused the death. Do not enter the mode of dying, such as cardiac or respiratory arrest, shock, or heart failure. List only one cause on each line.				INTERVAL BETWEEN ONSET AND DEATH		
TO PHYSICIAN:		IMMEDIATE CAUSE (Final disease or condition resulting in death) → (A) <b>Respiratory Failure</b> DUE TO (OR AS A CONSEQUENCE OF)				<b>3 wks</b>		
COMPLETE AND SIGN MEDICAL CERTIFICATION (Item 28) AND RETURN BOTH COPIES TO FUNERAL DIRECTOR AS SOON AS POSSIBLE AFTER DETERMINATION OF CAUSE.		(B) <b>Acute Myocardial Infarction</b> DUE TO (OR AS A CONSEQUENCE OF):				<b>unkn.</b>		
NOTE: If "Pending" must be indicated, so state in part 1 and notify registrar of final decision as soon as possible.		(C) <b>Alcoholism</b>						
MEDICAL CERTIFICATION		PART II. Other significant conditions contributing to death but not resulting in the underlying cause given in Part I.				28a. AUTOPSY AUTHORIZED BY: yes <input type="checkbox"/> no <input checked="" type="checkbox"/>		
29. IF FEMALE, WAS THERE A PREGNANCY IN PAST 3 MONTHS? yes <input type="checkbox"/> no <input type="checkbox"/> unknown <input type="checkbox"/>		28b. IF EXTERNAL CAUSE, IT WAS PRIMARY <input type="checkbox"/> OR CONTRIBUTING <input type="checkbox"/> TO CAUSE OF DEATH		28c. DESCRIBE HOW INJURY RELATING TO DEATH OCCURRED				
28e. TIME OF INJURY (mo, day, year) A.M. <input type="checkbox"/> P.M. <input type="checkbox"/>		28f. INJURY OCCURRED while at work <input type="checkbox"/> not while at work <input type="checkbox"/>		28g. PLACE OF INJURY (home, farm, factory, street, office bldg., etc.)		28h. (city or town) (county) (state)		
29. ACTUAL SIGNATURE <b>Michael A. Ulrich</b>		29. NAME OF ATTENDING PHYSICIAN (Type or Print) <b>Dr. Ulrich</b>		29. ADDRESS OF ATTENDING PHYSICIAN <b>Blueridge Healthcare P.O. Box 3600 Lebanon, VA 24266</b>		DATE SIGNED <b>5/7/10</b>		
FUNERAL DIRECTOR		29. BURIAL <input checked="" type="checkbox"/> REMOVAL <input type="checkbox"/> CREMATION <input type="checkbox"/>		30. PLACE OF BURIAL, REMOVAL, ETC. (name of cemetery or crematory) (city or county) (state) <b>Stevens Cemetery Birchleaf, VA</b>				
31. (Signature of funeral director or person legally filing this certificate) <b>[Signature]</b>		FUNERAL SERVICE LICENSEE / AGENT OR PAID		NAME OF FUNERAL HOME AND ADDRESS: <b>Haysi Funeral Home P.O. Box T Haysi, VA 24256</b>				
REGISTRAR		32. (Signature of registrar) <b>Jade Fletcher</b>		DATE RECORD FILED: <b>5-19-10</b>				
RESERVED FOR REGISTRAR'S USE								

This is to certify that this is a true and correct reproduction of the original record filed with the Dickenson County Health Department, Clintwood, Virginia.

**5-19-10**  
Date Issued

**Jade Fletcher**  
Deputy Registrar

VOID IF ALTERED OR DOES NOT BEAR IMPRESSED SEAL OF REGISTRAR

RC  
WB

11/5/99  
BOOK 41 PAGE 305  
#5082

# CERTIFICATION OF OFFICIAL RECORD

Case No. Will. No. 99-122  
Va. Code §§8.01-389 & 8.01-391;  
U.S. Const. art. IV, Sec. 1;  
28 U.S.C. § 1738

..... Botetourt County ..... Virginia, Circuit Court

### Clerk's Attestation

I, the Clerk of this Court, attest that the annexed

.. List of Heirs and Will of Maynard Okal Powers, deceased recorded in ..  
DESCRIPTION OF ORIGINAL RECORD OR COPY  
..... Will Book 57, page 98 .....

is an official record of this Court in my custody.

is a true, correct and complete copy of an official record of this Court in my custody and I am the custodian of that record. The annexed copy has been examined and compared with the original.

Given under my hand the seal of this Court on

... October 6, 1999 .....  
DATE  
(Seal)

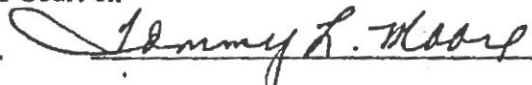
 \_\_\_\_\_, Clerk  
Tommy L. Moore  
TYPED NAME OF CLERK

### Judge's Certification

I, (a) (the) Judge of this Court, certify that the above attestation of the duly qualified Clerk of this Court, is in proper form, and that the signature thereto is genuine.

... October 6, 1999 .....  
DATE

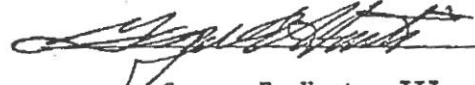
 \_\_\_\_\_, Judge  
George E. Honts, III  
TYPED NAME OF JUDGE

**Clerks of Virginia Courts:** When an original record or copy of a record is transmitted to another Va. court, only the clerk's attestation is required. When either an original record or copy is transmitted to a court outside Virginia, both the clerk's attestation and the judge's certification are required.

**Clerks of Other Courts:** The above attestation, the affixing of the Court's seal, and the certificate meet the requirements of 28 U.S.C. § 1738, entitling the record so attested and certified to full faith and credit.

FORM CC-1630 1/91 (114-9-015 3/91)

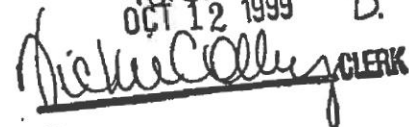
CIRCUIT COURT RUSSELL COUNTY  
**FILED**  
10:50 AM  
OCT 12 1999 D.  
 CLERK

**LIST OF HEIRS** Botetourt County Circuit Court Clerk's Office  
**COMMONWEALTH OF VIRGINIA**

..... **BOTETOURT COUNTY** ..... **Circuit Court**

..... **Maynard Okal Powers** ..... **3/25/95** .....  
NAME OF DECEDENT DATE OF DEATH

**I/We, the undersigned, hereby state under oath that the following are all of the heirs of the Decedent:**

NAMES OF HEIRS	ADDRESSES	RELATIONSHIP	AGE
McCornal Pridemore Powers, deceased, Heirs		Brother	Adult
Alma Pauline Butler	Aberdeen, MD	Sister	Adult

**I/we am/are (please check one):**

- Proponent(s) of the will (no qualification)
- Personal representative(s) of the decedent's estate
- Heir-at-law of intestate decedent (no qualification within 30 days following death)

Given under my/our hand this ... 6th ... Of ... October, 1999 .....

..... J. Harold Eads .....  
PRINTED NAME OF SUBSCRIBER

J. Harold Eads  
DATE  
SIGNATURE OF SUBSCRIBER

.....  
PRINTED NAME OF SUBSCRIBER

.....  
SIGNATURE OF SUBSCRIBER

.....  
PRINTED NAME OF SUBSCRIBER

.....  
SIGNATURE OF SUBSCRIBER

State of ... VIRGINIA .....

City/County of ... BOTETOURT .....

to-wit:  
J. Harold Eads

Subscribed and sworn to before me by .....

this ... 6th ... day of ... October, 1999 .....

My commission expires: .....

Shirley Chambliss  
CLERK/DEPUTY CLERK/NOTARY PUBLIC

11/5/99

Recorded in Will Book 57 Page 980K 41 PAGE 307  
Botetourt County Circuit Court Clerk's Office  
0099

LAST WILL AND TESTAMENT  
OF  
MAYNARD O. POWERS

I, MAYNARD O. POWERS, being a resident of the County of Botetourt, in the State of Virginia, and being of sound and disposing mind, do make this my last will and testament, hereby revoking all former testamentary papers by me at any time heretofore made.

ITEM I

I direct my co-executors, hereinafter named, to pay as a cost of the administration of my estate all my just debts, expenses and last illness and funeral expenses and all estate and inheritance taxes upon or with respect to any property which is required to be included in my gross estate for such tax purposes. I direct that my co-executors shall not require that any part of such taxes be recovered from, paid by, or apportioned among the recipients of or those interested in such property.

ITEM II

All of my property, real and personal, tangible and intangible, wheresoever situate and howsoever held, and all fire and casualty insurance policies thereon, I give, devise and bequeath, in fee simple, to my sister, Alma Pauline Butler.

ITEM III

I nominate and appoint my sister, Alma Pauline Butler, and my brother, McCornal Pridemore Powers, as co-executors of this my last will and testament; and I request that no security be required on the bond of either and that an appraisal of my estate be waived.

In administering my estate, my co-executors are hereby granted all of the powers of fiduciaries as set forth in Section

*M.O.P.*  
JENHEIM AND CAMPBELL  
ATTORNEYS AT LAW  
CASTLE, VA. 24090-0130

powers, as enumerated therein, are hereby incorporated and made a part of this instrument, it being my intention to confer upon my co-executors the broadest and amplest powers, the foregoing powers being by way of illustration and not by way of limitation.

IN WITNESS WHEREOF, I have hereunto set my hand and seal to this my last will and testament, in the County of Bathurst, State of Virginia, this 27th day of April, 1983.

Maynard O. Powers  
Maynard O. Powers

SIGNED, SEALED, PUBLISHED and declared by the testator, Maynard O. Powers, as and for his last will and testament, in our presence and we, at his request and in his presence, and in the presence of each other, have hereunto subscribed our names and witnesses thereto; and we do further certify that in our opinion the testator is of sound and disposing mind at the time of executing this will.

J. K. Coble  
Maria A. Crowder  
Bue Serrells

STATE OF VIRGINIA

COUNTY OF BOTETOURT, to-wit:

Before me, the undersigned notary public, on this day personally appeared Maynard O. Powers, Louis K Campbell, MARIA A Crowder and Sue Sorrells, known to me to be the testator and the witnesses, respectively, whose names are signed to the attached foregoing instrument, and all of these persons being by me first duly sworn, Maynard O. Powers, the testator, declared to me and to the witnesses in my presence that said instrument is his last will and testament and that he had willingly signed and executed it in the presence of said witnesses as his free and voluntary act for the purposes therein expressed; that said witnesses stated before me that the foregoing will was executed and acknowledged by the testator as his last will and testament in the presence of said witnesses who, in his presence and at his request, and in the presence of each other, did subscribe their names thereto as attesting witnesses on the day of the date of said will, and that the testator, at the time of the execution of said will, was over the age of eighteen years and of sound and disposing mind and memory.

Maynard O Powers  
Maynard O. Powers

L. K. Campbell

MARIA A. Crowder

Sue Sorrells

SUBSCRIBED, SWORN and ACKNOWLEDGED before me by Maynard O. Powers, the testator; subscribed and sworn before me by Louis K Campbell, MARIA A Crowder and SUE SORRELLS, witnesses, this 2nd day of April, 1983.

[Signature]  
Notary Public

JENHEIM AND CAMPBELL  
ATTORNEYS AT LAW  
CASTLE, VA. 24000-0190

In the Clerk's Office of the Circuit Court of Botetourt County  
October 6, 1999

A paper writing bearing date of the 22nd day of April, 1983, and purporting to be the last will and testament of Maynard O. Powers, deceased, late of this county, who died March 25, 1995, was produced before me in my office by J. Harold Eads, personal representative and it appearing from said will that it was proven pursuant to Section 64.1-87.1 by the oaths of L. K. Campbell, Maria A. Crowder and Sue Sorrells before Alfreda B. Sisson, Notary Public, on the 22nd day of April, 1983, that the three witnesses were competent witnesses and were present at the same time and in the presence of the testator who he signed the said paper writing and acknowledged it to be his last will, and that at his request, in his presence and in the presence of each other they, the said subscribing witnesses, and each of them signed their names as witnesses to said paper writing and that the said Maynard O. Powers was at the time over the age of eighteen years and capable of making a will. Thereupon the paper writing bearing date of April 22, 1983, consisting of three pages is established and adjudged to be the true last will and testament of Maynard O. Powers, deceased, and is ordered to be recorded as such.

*Tommy L. Moore*  
Clerk

A COPY TESTE  
TOMMY L. MOORE CLERK  
BOTETOURT COUNTY CIRCUIT COURT  
By *Charles Chamberlin* DEPUTY CLERK

VIRGINIA:

In the Clerk's Office of the Circuit Court of Russell County, the 12th day of October, 1999.

In Re: Maynard Okal Powers, deceased

A document purporting to be the true last will and testament of Maynard Okal Powers, deceased, of Botetourt County, Virginia, was this day produced in the Clerk's Office of said Court; and it appearing to the Clerk that the said will was on the 6th day of October, 1999, admitted to probate in the Circuit Court of Botetourt County, Virginia, as and for the true last will and testament of the said Maynard Okal Powers, deceased.

Thereupon, the said will was admitted to probate in this County and Ordered recorded as and for the true last will and testament of the said Maynard Okal Powers, deceased.

Teste:

Ann S. McReynolds  
Deputy Clerk

**REAL ESTATE AFFIDAVIT**  
COMMONWEALTH OF VIRGINIA VA. CODE § 64.2-510

Court File No. CWF12-236

RUSSELL COUNTY

Circuit Court

MILDRED COUNTS MILLER

NAME OF DECEDENT

DATE OF DEATH

THOMAS ASBURY

NAME AND ADDRESS OF SUBSCRIBER

P. O. BOX 2386 WISE, VA 24293

I have an interest as HEIR-AT-LAW in the real property of the decedent; AND/OR

I qualified in \_\_\_\_\_ as  
NAME OF COURT

the personal representative of the above-named decedent, who died intestate as to the real estate described herein, and who, at the time of death, was seized of real property in this jurisdiction, briefly described as

RUSSELL COUNTY

The name and last known address of decedent's heirs are:

NAMES OF HEIRS	ADDRESSES	RELATIONSHIP	AGE
ROBERT MILLER	BRISTOL, VIRGINIA	HUSBAND	DECEASED
ROBERT WILSON MILLER	GAINESVILLE, FLORIDA	SON	ADULT
ROBIN MILLER	FLORIDA	DAUGHTER	ADULT

11-14-12

DATE

Thomas Asbury

SIGNATURE OF SUBSCRIBER

State/Commonwealth of

Virginia

[ ] City [  ] County of

Russell

Subscribed and sworn to before me

by

Thomas Asbury

PRINT NAME OF SIGNATORY

this 14<sup>th</sup> day of

November, 20 12

Shila Ketto  
[ ] CLERK [  ] DEPUTY CLERK [ ] NOTARY PUBLIC

My commission expires \_\_\_\_\_

Registration No. \_\_\_\_\_

VIRGINIA: In the Clerk's Office of the Russell Circuit Court this 14<sup>th</sup> day of November, 20 12 the foregoing AFFIDAVIT was filed and admitted to record.

Teste: \_\_\_\_\_

By: Shila Ketto CLERK Deputy Clerk

Instrument No. WF10000024

LAST WILL AND TESTAMENT OF MILDRED V. KENDRICK:

I, Mildred V. Kendrick, of Dublin, Pulaski County, Virginia, being of sound mind and disposing memory, do hereby make, publish, and declare this, my Last Will and Testament, in manner and form following:

(1) I hereby revoke all other or former Wills and/or testamentary dispositions by me at any time heretofore made.

(2) I declare that I am married, being the wife of Claude H. Kendrick, and I have two children, namely: Claude H. Kendrick, Jr. and Ronald E. Kendrick, my sole heirs at law.

(3) I direct that all of my just debts, if any I owe at the time of my decease, together with the expenses of my last illness and burial, including the costs of a suitable monument or marker at my grave, and the costs of administration, be paid as soon after my death as conveniently can be done. I also direct that all estate, succession, legacy, inheritance or other transfer taxes, however designated, including any interest and penalties thereon, that shall be payable by reason of my death, shall also be paid by my Executor out of my estate as a part of the expenses of the administration thereof.

(4) (a) I intend to leave a memorandum with my important papers relative to the disposition of certain items of my personal property. This memorandum shall be advisory only as to my personal representative hereinafter named, but it is my desire that, to the fullest extent possible, my wishes concerning the matters contained therein be respected.

(b) I give and bequeath the residue and remainder of my tangible personal property (or in the event of lapse of the preceding paragraph, all of my tangible personal property) and I give, devise and bequeath, all of my property, real, personal and mixed, tangible and intangible, wheresoever situate and of whatever kind unto my husband, Claude H. Kendrick, if he survives me.

(5) If my said husband, Claude H. Kendrick, predeceases me, I give and bequeath the residue and remainder of my tangible personal property (or in the event of lapse of paragraph No. 4a) I give, devise and bequeath all of my property, real, personal and mixed, tangible and intangible, wheresoever situate and of whatever kind unto my son, Claude H. Kendrick, Jr.

(6) If any beneficiary or beneficiaries under this Last Will and Testament fail to survive me for ten (10) days, then all provisions of this Last Will and Testament shall take effect as if such beneficiary or beneficiaries had predeceased me.

(7) I have intentionally, and with full knowledge, made no provision, in this my Last Will and Testament, for my son, Ronald E. Kendrick.

(8) I hereby nominate and appoint my husband, Claude H. Kendrick, of Dublin, Virginia, as Executor of this, my Last Will and Testament; and if for any reason he shall fail or cease to serve, I nominate and appoint, in his place, my son, Claude H. Kendrick, Jr., if such be required; and I direct that no personal representative shall be required to furnish surety on his official bond; and I direct that my estate be not appraised.

IN WITNESS WHEREOF, I have hereunto subscribed my signature and seal to, this my Last Will and Testament, at Richlands, in Tazewell County, Virginia, this 9th day of January, 1991.

  
MILDRED V. KENDRICK (SEAL)

Signed, sealed, published and declared by Mildred V. Kendrick, as and for her Last Will and Testament, in the presence of the undersigned, competent witnesses, present together at the same time, and we, the undersigned, at the same time, at her request, in her presence and in the presence of each other, do hereunto affix our

names as witnesses thereto at Richlands, in Tazewell County, Virginia,  
on this 9th day of January, 1991.

Claude H. Kendrick

Karen E. Shelton

Commonwealth of Virginia, at Large, to-wit:

Before me, the undersigned authority, on this day personally  
appeared Mildred V. Kendrick, Claude H. Kendrick,  
and Karen E. Shelton, known to me to be the Testatrix  
and witnesses, respectively, whose names are signed to the foregoing  
instrument and, all of these persons being by me first duly sworn,  
Mildred V. Kendrick, the Testatrix, declared to me and to  
the witnesses in my presence that said instrument is her Last Will and  
Testament and that she had willingly signed and executed it in the  
presence of said witnesses as her free and voluntary act for the  
purposes therein expressed; and the said witnesses stated before me  
that the foregoing Will was executed and acknowledged by the Testatrix  
as her Last Will and Testament in the presence of said witnesses who,  
in her presence and at her request, and in the presence of each other,  
did subscribe their names thereto as attesting witnesses on this day  
of the date of said Will, and that the Testatrix at the time of the  
execution of said Will was over the age of 18 years, and of sound and  
disposing memory.

Mildred V. Kendrick

Claude H. Kendrick

Karen E. Shelton

Subscribed, sworn and acknowledged before me this 9th day of  
January, 1991, by Mildred V. Kendrick, the Testatrix, and  
Claude H. Kendrick and Karen E. Shelton,  
witnesses.

Levia B. McNeace, Jr.  
Notary Public

My Commission Expires: 18 December 1992

**AFFIDAVIT OF DESCENT**

STATE OF VIRGINIA §  
 COUNTY OF WASHINGTON §

MILDRED C. MILLER (Affiant) of NANCY E. COUNTS  
 of lawful age, being first duly sworn, according to law, deposes and says that he/she is an heir of  
NANCY E. COUNTS (Decedent): that the said Decedent departed this life as a resident of  
NORTON (city/town) in the County of WISE, State  
 of VIRGINIA on the 23 day of JANUARY, 1998, being 102  
 years of age at the time of his/her death.

Affiant further swears that the following is a true, correct and complete statement of the family history of said Decedent, and shows who are the sole and only heirs at law:

Was the deceased married or single at the time of his/her death? WIDOW  
 Name of husband or wife: WILSON E. COUNTS  
 Is such husband or wife now living? NO  
 If so, please provide his/her address: \_\_\_\_\_  
 If dead, please give date of death: OCTOBER 12 - 1979  
 If married more than once, so state and give name of each spouse: \_\_\_\_\_  
 Did deceased ever have any children? YES If so, how many? 2

Please give all information called for in the following blanks for the spouse of Decedent and for all children of Decedent, both living and dead:

Name of Heir Address City/State/Zip	Relationship	Age	Date of Birth	Living or Dead* (include date of death, if applicable)	Interest Inherited
<u>WILSON E. COUNTS</u> <u>227-28-3783</u>	<u>SPOUSE</u>	<u>81</u>	<u>DEC. 17 1897</u>	<u>OCT. 12-1979</u>	
<u>VIVIAN C. ASBURY</u> <u>216-22-9862</u>	<u>DAUGHTER</u>	<u>76</u>	<u>APR-12 1922</u>	<u>LIVING</u>	<u>1/2</u>
<u>MILDRED C. MILLER</u>	<u>DAUGHTER</u>	<u>71</u>	<u>AUG 23 1926</u>	<u>LIVING</u>	<u>1/2</u>

(If additional space is required, please use the reverse side.)

\*State whether or not deceased heirs left any descendants, giving names, addresses and ages: \_\_\_\_\_

Did the Decedent leave a will or wills disposing of any part of his or her property? NO Was there an administration of the estate of the Decedent? NO If so, in what County and State was the administration conducted? \_\_\_\_\_

IN TESTIMONY WHEREOF, I hereunto subscribe my name this 10th day of July, 1998.

Mildred C. Miller  
Affiant

I, FAY H. STAPLETON, a Notary Public in and for the State and County shown above, hereby certify that the foregoing affidavit was subscribed, acknowledged, and sworn to before me by 10th on this July day of FRIDAY, 1998.

Fay H. Stapleton  
Notary Public

My Commission Expires: 8/31/01

This instrument was prepared by: R. B. MILLER

Robert B. Miller  
15349 Skyland Ave.  
Bristol, VA 24202-3745

LIST OF HEIRS/REAL ESTATE AFFIDAVIT  
COMMONWEALTH OF VIRGINIA

Case No. CWF10-088

RUSSELL COUNTY

Circuit Court

NETTIE WILSON

June 26, 2005

NAME OF DECEDENT

DATE OF DEATH

ODELL KISER

NAME AND ADDRESS OF SUBSCRIBER

P.O. BOX 62 CLEVELAND, VA 24225

I have an interest as HEIR-AT-LAW in the real property of the decedent; AND/OR

I qualified in \_\_\_\_\_ as  
NAME OF COURT

the personal representative of the above-named decedent, who died intestate as to the real estate described herein, and who, at the time of death, was seized of real property in this county/city, briefly described as  
CLEVELAND, VA

The name and last known address of decedent's heirs are:

NAMES OF HEIRS	ADDRESSES	RELATIONSHIP	AGE
<input checked="" type="checkbox"/> ODELL KISER	CLEVELAND, VA	BROTHER	ADULT
<input checked="" type="checkbox"/> DELMER KISER	CLEVELAND, VA	BROTHER	ADULT
HAZEL WILSON	DECEASED	SISTER	
ALDEN WILSON	MARYLAND	NEPHEW	ADULT

\*See Reverse Side\*

June 24, 2010  
DATE

Odell Kiser  
SIGNATURE OF SUBSCRIBER

State/Commonwealth of VA [ ] City [ ] County of Russell

Subscribed and sworn to before me

by Odell Kiser  
NAME

this 24th day of June, 20 10

Am U. McReynolds  
 CLERK [ ] DEPUTY CLERK [ ] NOTARY PUBLIC

My commission expires \_\_\_\_\_

Registration No. \_\_\_\_\_

VIRGINIA: In the Clerk's Office of the Russell Circuit Court this 24th day of Juen, 20 10  
the foregoing AFFIDAVIT was filed and admitted to record.

Teste: Am U. McReynolds  
CLERK

By: \_\_\_\_\_, Deputy Clerk

Roy L. Wilson	Bee, VA	Nephew	Adult
Curtis Wilson	Maryland	Nephew	Adult
Giles Wilson	Cleveland, VA	Nephew	Adult
Lonnie Wilson	North Carolina	Nephew	Adult
Jason Wilson	Cleveland, VA	Nephew	Adult
Lonnie Wilson, Jr.	North Carolina	Nephew	Adult
Curtis Wilson	Maryland	Nephew	Adult
Bonnie Kiser, deceased		Sister	
Alma Simerly	Honaker, VA	Niece	Adult
Ruby Kiser, deceased		Sister	

LAST WILL AND TESTAMENT

OF

RALPH ELWOOD MUSICK

I, RALPH ELWOOD MUSICK, now a resident of Culpeper, Virginia, being of sound and disposing mind and memory and over the age of eighteen years, do hereby make, publish and declare this to be my Last Will and Testament, hereby revoking any and all wills made by me at any time heretofore.

At the date of the execution of this my Last Will and Testament, I am married to MARGIE GAY MUSICK, referred to herein as my "Wife", and there are two children born of our marriage still living, namely, EARLENE GAY PLASTER and JIMMY WAYNE MUSICK.

FIRST: I direct my Executrix to pay as a cost of the administration of my estate all of my just unsecured debts, including but not limited to expenses of my last illness and funeral. The manner of payment of any secured debt shall be at the sole discretion of my Executrix. I further direct her to pay all estate and inheritance taxes due upon any property which is required to be included in my gross estate for such tax purposes. My Executrix shall not require that any part of such taxes be paid or apportioned among the recipients of such property.

SECOND: I nominate and appoint my Wife, MARGIE GAY MUSICK, as Executrix of this my Last Will and Testament, and I direct that no surety, bond or security be required of her as such Executrix in this or any other jurisdiction. In the event my Wife should predecease me or not qualify or

*Ralph Elwood Musick*

*Ralph Elwood Musick*

complete the administration of my estate, then I nominate and appoint my son, JIMMY WAYNE MUSICK, of Nokesville, Virginia, as Executor of this my Last Will and Testament and I direct that no surety, bond or security be required of him as such Executor in this or any other jurisdiction.

THIRD: In the event that I am survived by my Wife, then I hereby give, devise and bequeath to her all of my estate, whether real, personal or mixed property and wheresoever the property may be located, in fee simple and absolute.

FOURTH: In the event my Wife predeceases me, then I give, devise and bequeath all of my estate, whether real, personal or mixed property and wheresoever located, equally, share and share alike, and per stirpes, to my children, namely, EARLENE GAY PLASTER and JIMMY WAYNE MUSICK.

FIFTH: My Executrix is empowered, as to my estate, to do all things necessary or convenient for the orderly and efficient administration thereof, and to have, manage and control all property of which she is fiduciary under this will as fully as I might, if living, do myself with respect to my own property. By way of illustration and not by way of limitation of this general grant of power, I direct that my Executrix shall possess the discretions, powers and authority enumerated in Section 64.1-57 of the 1950 Code of Virginia, as amended.

IN WITNESS WHEREOF, I have hereunto set my hand and seal this  
11<sup>th</sup> day of March, 1988.

*Ralph Elwood Musick* (SEAL)  
RALPH ELWOOD MUSICK

We, the undersigned do certify that RALPH ELWOOD MUSICK has signed, sealed, acknowledged and declared the foregoing papers as and for his Last Will and Testament in the presence of us, two competent witnesses, who, in his presence, at his request and in the presence of each other, all present together at the same time, have hereto subscribed our names as attesting witnesses this 11th day of March, 1988.

*Ralph Elwood Musick*

*J. A. Cape*  
witness

*Norfolk, Va*  
Address

*Helaine E. Edick*  
Witness

*Norfolk, Va*  
Address

STATE OF VIRGINIA  
COUNTY OF PRINCE WILLIAM

Before the undersigned authority, on this day personally appeared RALPH ELWOOD MUSICK, *Timothy A. Cape* and *Helaine E. Edick* known to me to be the Testator and the witnesses, respectively, whose names are signed to the attached or foregoing instrument and all of these persons being by me first duly sworn, RALPH ELWOOD MUSICK, the Testator, declared to me and to the witnesses in my presence that said instrument is his Last Will and Testament and that he had willingly signed the same and executed it in the presence of said witnesses who, in his presence and at his request, and in the presence of each other, did subscribe their names thereto as attesting witnesses on the day of the date of said will, and

that the Testator, at the time of the execution of said will, was over the age of 18 years and of sound and disposing mind and memory.

Ralph Elwood Musick  
Testator

Jill Cox  
Witness

Helaine D. Ederhart  
Witness

Subscribed, sworn and acknowledged before me by RALPH ELWOOD MUSICK, the Testator, subscribed and sworn before me by Jessie A. Cox and Helaine D. Ederhart, witnesses this 11th day of March, 1988.

Devin J. Pittetrek  
Notary Public

My commission expires: 9/4/89

Ralph Elwood Musick

COMMONWEALTH OF VIRGINIA  
CERTIFIED COPY OF DEATH RECORD

COMMONWEALTH OF VIRGINIA - CERTIFICATE OF DEATH  
DEPARTMENT OF HEALTH - DIVISION OF VITAL RECORDS - RICHMOND

CD-101-A

FOR DIVISION OF VITAL RECORDS	REGISTRATION AREA NUMBER <b>123</b>	CERTIFICATE NUMBER <b>148</b>	STATE FILE NUMBER
DECEASED	1. FULL NAME OF DECEASED <b>Ralph Elwood Musick</b>		2. SEX male <input checked="" type="checkbox"/> female <input type="checkbox"/>
PLACE OF DEATH	3. DATE OF DEATH <b>May 30, 2008</b>	4. AGE <b>86</b> years	5. DATE OF BIRTH <b>Jan 15, 1922</b>
USUAL RESIDENCE OF DECEASED	6. NAME OF HOSPITAL OR INSTITUTION OF DEATH (if none so place) <b>None</b>	7. COUNTY OF DEATH <b>Culpeper</b>	8. COUNTY OF DEATH <b>Culpeper</b>
PERSONAL DATA OF DECEASED	9. CITY OR TOWN OF DEATH <b>Culpeper</b>	10. STREET ADDRESS OR RT. NO. OF PLACE OF DEATH <b>15177 Douglas Street</b>	11. STATE (OR FOREIGN COUNTRY) OF DECEASED'S RESIDENCE <b>Virginia</b>
	12. CITY OR TOWN OF RESIDENCE <b>Culpeper</b>	13. STREET ADDRESS OR RT. NO. OF RESIDENCE <b>15177 Douglas Street</b>	14. COUNTY OF DECEASED'S RESIDENCE (if independent city leave blank) <b>Culpeper</b>
	15. NAME OF DECEASED'S FATHER <b>Sparker Musick</b>	16. MAIDEN NAME OF DECEASED'S MOTHER <b>Dora Kiser</b>	17. RACE OF DECEASED <b>White</b>
	18. OF HISPANIC ORIGIN? (If yes specify Cuban, Mexican, Puerto Rican, etc.) <input checked="" type="checkbox"/> no <input type="checkbox"/> yes	19. EDUCATION (Specify only highest grade completed) Elementary; Secondary (0-12) <b>8</b> College: 1-4 or 5+:	20. CITIZEN OF WHAT COUNTRY <b>U.S.A.</b>
	21. BIRTHPLACE (state or country) <b>Virginia</b>	22. NEVER MARRIED <input type="checkbox"/> DIVORCED <input type="checkbox"/> MARRIED <input type="checkbox"/> WIDOWED <input checked="" type="checkbox"/>	23. IF MARRIED OR WIDOWED, NAME OF SPOUSE (if divorced leave blank) <b>Margie G. Lockhart Musick</b>
	24. SOCIAL SECURITY NUMBER <b>224-28-6721</b>	25. USUAL OR LAST OCCUPATION <b>Mechanic</b>	26. KIND OF BUSINESS OR INDUSTRY <b>Fruit Growers Express Company</b>
	27. INFORMANT - OR SOURCE OF INFORMATION - RELATIONSHIP <b>Jimmy W. Musick - Son</b>		28. PART I: Enter the diseases, injuries, or complications that caused the death. Do not enter the mode of dying, such as cardiac or respiratory arrest, shock, or heart failure. List only one cause on each line. <b>IMMEDIATE CAUSE (Final disease or condition resulting in death): A. <u>in situ Cancer</u></b>
	B. <u>3 mo</u>		29. TIME OF INJURY (mo) (day) (year)
	C. <u>3:48</u>		28b. INJURY OCCURRED while at work <input type="checkbox"/> not while at work <input type="checkbox"/>
	D. <u>3:48</u>		28c. PLACE OF INJURY (home farm factory street office bldg, etc.)
	E. <u>3:48</u>		28d. (or, city/town) (county) (state)
	F. <u>3:48</u>		28e. (or, city/town) (county) (state)
	G. <u>3:48</u>		28f. (or, city/town) (county) (state)
	H. <u>3:48</u>		28g. (or, city/town) (county) (state)
	I. <u>3:48</u>		28h. (or, city/town) (county) (state)
	J. <u>3:48</u>		28i. (or, city/town) (county) (state)
	K. <u>3:48</u>		28j. (or, city/town) (county) (state)
	L. <u>3:48</u>		28k. (or, city/town) (county) (state)
	M. <u>3:48</u>		28l. (or, city/town) (county) (state)
	N. <u>3:48</u>		28m. (or, city/town) (county) (state)
	O. <u>3:48</u>		28n. (or, city/town) (county) (state)
	P. <u>3:48</u>		28o. (or, city/town) (county) (state)
	Q. <u>3:48</u>		28p. (or, city/town) (county) (state)
	R. <u>3:48</u>		28q. (or, city/town) (county) (state)
	S. <u>3:48</u>		28r. (or, city/town) (county) (state)
	T. <u>3:48</u>		28s. (or, city/town) (county) (state)
	U. <u>3:48</u>		28t. (or, city/town) (county) (state)
	V. <u>3:48</u>		28u. (or, city/town) (county) (state)
	W. <u>3:48</u>		28v. (or, city/town) (county) (state)
	X. <u>3:48</u>		28w. (or, city/town) (county) (state)
	Y. <u>3:48</u>		28x. (or, city/town) (county) (state)
	Z. <u>3:48</u>		28y. (or, city/town) (county) (state)
	AA. <u>3:48</u>		28z. (or, city/town) (county) (state)
	AB. <u>3:48</u>		28aa. (or, city/town) (county) (state)
	AC. <u>3:48</u>		28ab. (or, city/town) (county) (state)
	AD. <u>3:48</u>		28ac. (or, city/town) (county) (state)
	AE. <u>3:48</u>		28ad. (or, city/town) (county) (state)
	AF. <u>3:48</u>		28ae. (or, city/town) (county) (state)
	AG. <u>3:48</u>		28af. (or, city/town) (county) (state)
	AH. <u>3:48</u>		28ag. (or, city/town) (county) (state)
	AI. <u>3:48</u>		28ah. (or, city/town) (county) (state)
	AJ. <u>3:48</u>		28ai. (or, city/town) (county) (state)
	AK. <u>3:48</u>		28aj. (or, city/town) (county) (state)
	AL. <u>3:48</u>		28ak. (or, city/town) (county) (state)
	AM. <u>3:48</u>		28al. (or, city/town) (county) (state)
	AN. <u>3:48</u>		28am. (or, city/town) (county) (state)
	AO. <u>3:48</u>		28an. (or, city/town) (county) (state)
	AP. <u>3:48</u>		28ao. (or, city/town) (county) (state)
	AQ. <u>3:48</u>		28ap. (or, city/town) (county) (state)
	AR. <u>3:48</u>		28aq. (or, city/town) (county) (state)
	AS. <u>3:48</u>		28ar. (or, city/town) (county) (state)
	AT. <u>3:48</u>		28as. (or, city/town) (county) (state)
	AU. <u>3:48</u>		28at. (or, city/town) (county) (state)
	AV. <u>3:48</u>		28au. (or, city/town) (county) (state)
	AW. <u>3:48</u>		28av. (or, city/town) (county) (state)
	AX. <u>3:48</u>		28aw. (or, city/town) (county) (state)
	AY. <u>3:48</u>		28ax. (or, city/town) (county) (state)
	AZ. <u>3:48</u>		28ay. (or, city/town) (county) (state)
	BA. <u>3:48</u>		28az. (or, city/town) (county) (state)
	BB. <u>3:48</u>		28ba. (or, city/town) (county) (state)
	BC. <u>3:48</u>		28bb. (or, city/town) (county) (state)
	BD. <u>3:48</u>		28bc. (or, city/town) (county) (state)
	BE. <u>3:48</u>		28bd. (or, city/town) (county) (state)
	BF. <u>3:48</u>		28be. (or, city/town) (county) (state)
	BG. <u>3:48</u>		28bf. (or, city/town) (county) (state)
	BH. <u>3:48</u>		28bg. (or, city/town) (county) (state)
	BI. <u>3:48</u>		28bh. (or, city/town) (county) (state)
	BJ. <u>3:48</u>		28bi. (or, city/town) (county) (state)
	BK. <u>3:48</u>		28bj. (or, city/town) (county) (state)
	BL. <u>3:48</u>		28bk. (or, city/town) (county) (state)
	BM. <u>3:48</u>		28bl. (or, city/town) (county) (state)
	BN. <u>3:48</u>		28bm. (or, city/town) (county) (state)
	BO. <u>3:48</u>		28bn. (or, city/town) (county) (state)
	BP. <u>3:48</u>		28bo. (or, city/town) (county) (state)
	BQ. <u>3:48</u>		28bp. (or, city/town) (county) (state)
	BR. <u>3:48</u>		28bq. (or, city/town) (county) (state)
	BS. <u>3:48</u>		28br. (or, city/town) (county) (state)
	BT. <u>3:48</u>		28bs. (or, city/town) (county) (state)
	BU. <u>3:48</u>		28bt. (or, city/town) (county) (state)
	BV. <u>3:48</u>		28bv. (or, city/town) (county) (state)
	BW. <u>3:48</u>		28bw. (or, city/town) (county) (state)
	BX. <u>3:48</u>		28bx. (or, city/town) (county) (state)
	BY. <u>3:48</u>		28by. (or, city/town) (county) (state)
	BZ. <u>3:48</u>		28bz. (or, city/town) (county) (state)
	CA. <u>3:48</u>		28ca. (or, city/town) (county) (state)
	CB. <u>3:48</u>		28cb. (or, city/town) (county) (state)
	CC. <u>3:48</u>		28cc. (or, city/town) (county) (state)
	CD. <u>3:48</u>		28cd. (or, city/town) (county) (state)
	CE. <u>3:48</u>		28ce. (or, city/town) (county) (state)
	CF. <u>3:48</u>		28cf. (or, city/town) (county) (state)
	CG. <u>3:48</u>		28cg. (or, city/town) (county) (state)
	CH. <u>3:48</u>		28ch. (or, city/town) (county) (state)
	CI. <u>3:48</u>		28ci. (or, city/town) (county) (state)
	CJ. <u>3:48</u>		28cj. (or, city/town) (county) (state)
	CK. <u>3:48</u>		28ck. (or, city/town) (county) (state)
	CL. <u>3:48</u>		28cl. (or, city/town) (county) (state)
	CM. <u>3:48</u>		28cm. (or, city/town) (county) (state)
	CN. <u>3:48</u>		28cn. (or, city/town) (county) (state)
	CO. <u>3:48</u>		28co. (or, city/town) (county) (state)
	CP. <u>3:48</u>		28cp. (or, city/town) (county) (state)
	CQ. <u>3:48</u>		28cq. (or, city/town) (county) (state)
	CR. <u>3:48</u>		28cr. (or, city/town) (county) (state)
	CS. <u>3:48</u>		28cs. (or, city/town) (county) (state)
	CT. <u>3:48</u>		28ct. (or, city/town) (county) (state)
	CU. <u>3:48</u>		28cu. (or, city/town) (county) (state)
	CV. <u>3:48</u>		28cv. (or, city/town) (county) (state)
	CW. <u>3:48</u>		28cw. (or, city/town) (county) (state)
	CX. <u>3:48</u>		28cx. (or, city/town) (county) (state)
	CY. <u>3:48</u>		28cy. (or, city/town) (county) (state)
	CZ. <u>3:48</u>		28cz. (or, city/town) (county) (state)
	DA. <u>3:48</u>		28da. (or, city/town) (county) (state)
	DB. <u>3:48</u>		28db. (or, city/town) (county) (state)
	DC. <u>3:48</u>		28dc. (or, city/town) (county) (state)
	DD. <u>3:48</u>		28dd. (or, city/town) (county) (state)
	DE. <u>3:48</u>		28de. (or, city/town) (county) (state)
	DF. <u>3:48</u>		28df. (or, city/town) (county) (state)
	DG. <u>3:48</u>		28dg. (or, city/town) (county) (state)
	DH. <u>3:48</u>		28dh. (or, city/town) (county) (state)
	DI. <u>3:48</u>		28di. (or, city/town) (county) (state)
	DJ. <u>3:48</u>		28dj. (or, city/town) (county) (state)
	DK. <u>3:48</u>		28dk. (or, city/town) (county) (state)
	DL. <u>3:48</u>		28dl. (or, city/town) (county) (state)
	DM. <u>3:48</u>		28dm. (or, city/town) (county) (state)
	DN. <u>3:48</u>		28dn. (or, city/town) (county) (state)
	DO. <u>3:48</u>		28do. (or, city/town) (county) (state)
	DP. <u>3:48</u>		28dp. (or, city/town) (county) (state)
	DQ. <u>3:48</u>		28dq. (or, city/town) (county) (state)
	DR. <u>3:48</u>		28dr. (or, city/town) (county) (state)
	DS. <u>3:48</u>		28ds. (or, city/town) (county) (state)
	DT. <u>3:48</u>		28dt. (or, city/town) (county) (state)
	DU. <u>3:48</u>		28du. (or, city/town) (county) (state)
	DV. <u>3:48</u>		28dv. (or, city/town) (county) (state)
	DW. <u>3:48</u>		28dw. (or, city/town) (county) (state)
	DX. <u>3:48</u>		28dx. (or, city/town) (county) (state)
	DY. <u>3:48</u>		28dy. (or, city/town) (county) (state)
	DZ. <u>3:48</u>		28dz. (or, city/town) (county) (state)
	EA. <u>3:48</u>		28ea. (or, city/town) (county) (state)
	EB. <u>3:48</u>		28eb. (or, city/town) (county) (state)
	EC. <u>3:48</u>		28ec. (or, city/town) (county) (state)
	ED. <u>3:48</u>		28ed. (or, city/town) (county) (state)
	EE. <u>3:48</u>		28ee. (or, city/town) (county) (state)
	EF. <u>3:48</u>		28ef. (or, city/town) (county) (state)
	EG. <u>3:48</u>		28eg. (or, city/town) (county) (state)
	EH. <u>3:48</u>		28eh. (or, city/town) (county) (state)
	EI. <u>3:48</u>		28ei. (or, city/town) (county) (state)
	EJ. <u>3:48</u>		28ej. (or, city/town) (county) (state)
	EK. <u>3:48</u>		28ek. (or, city/town) (county) (state)
	EL. <u>3:48</u>		28el. (or, city/town) (county) (state)
	EM. <u>3:48</u>		28em. (or, city/town) (county) (state)
	EN. <u>3:48</u>		28en. (or, city/town) (county) (state)
	EO. <u>3:48</u>		28eo. (or, city/town) (county) (state)
	EP. <u>3:48</u>		28ep. (or, city/town) (county) (state)
	EQ. <u>3:48</u>		28eq. (or, city/town) (county) (state)
	ER. <u>3:48</u>		28er. (or, city/town) (county) (state)
	ES. <u>3:48</u>		28es. (or, city/town) (county) (state)
	ET. <u>3:48</u>		28et. (or, city/town) (county) (state)
	EU. <u>3:48</u>		28eu. (or, city/town) (county) (state)
	EV. <u>3:48</u>		28ev. (or, city/town) (county) (state)
	EW. <u>3:48</u>		28ew. (or, city/town) (county) (state)
	EX. <u>3:48</u>		28ex. (or, city/town) (county) (state)
	EY. <u>3:48</u>		28ey. (or, city/town) (county) (state)
	EZ. <u>3:48</u>		28ez. (or, city/town) (county) (state)
	FA. <u>3:48</u>		28fa. (or, city/town) (county) (state)
	FB. <u>3:48</u>		28fb. (or, city/town) (county) (state)
	FC. <u>3:48</u>		28fc. (or, city/town) (county) (state)
	FD. <u>3:48</u>		28fd. (or, city/town) (county) (state)
	FE. <u>3:48</u>		28fe. (or, city/town) (county) (state)
	FF. <u>3:48</u>		28ff. (or, city/town) (county) (state)
	FG. <u>3:48</u>		28fg. (or, city/town) (county) (state)
	FH. <u>3:48</u>		28fh. (or, city/town) (county) (state)
	FI. <u>3:48</u>		28fi. (or, city/town) (county) (state)
	FJ. <u>3:48</u>		28fj. (or, city/town) (county) (state)
	FK. <u>3:48</u>		28fk. (or, city/town) (county) (state)
	FL. <u>3:48</u>		28fl. (or, city/town) (county) (state)
	FM. <u>3:48</u>		28fm. (or, city/town) (county) (state)
	FN. <u>3:48</u>		28fn. (or, city/town) (county) (state)
	FO. <u>3:48</u>		28fo. (or, city/town) (county) (state)
	FP. <u>3:48</u>		28fp. (or, city/town) (county) (state)
	FQ. <u>3:48</u>		28fq. (or, city/town) (county) (state)
	FR. <u>3:48</u>		28fr. (or, city/town) (county) (state)
	FS. <u>3:48</u>		28fs. (or, city/town) (county) (state)
	FT. <u>3:48</u>		28ft. (or, city/town) (county) (state)
	FU. <u>3:48</u>		28fu. (or, city/town) (county) (state)
	FV. <u>3:48</u>		28fv. (or, city/town) (county) (state)
	FW. <u>3:48</u>		28fw. (or, city/town) (county) (state)
	FX. <u>3:48</u>		28fx. (or, city/town) (county) (state)
	FY. <u>3:48</u>		28fy. (or, city/town) (county) (state)
	FZ. <u>3:48</u>		28fz. (or, city/town) (county) (state)
	GA. <u>3:48</u>		28ga. (or, city/town) (county) (state)
	GB. <u>3:48</u>		28gb. (or, city/town) (county) (state)
	GC. <u>3:48</u>		28gc. (or, city/town) (county) (state)
	GD. <u>3:48</u>		28gd. (or, city/town) (county) (state)
	GE. <u>3:48</u>		28ge. (or, city/town) (county) (state)
	GF. <u>3:48</u>		28gf. (or, city/town) (county) (state)
	GG. <u>3:48</u>		28gg. (or, city/town) (county) (state)
	GH. <u>3:48</u>		28gh. (or, city/town) (county) (state)
	GI. <u>3:48</u>		28gi. (or, city/town) (county) (state)
	GJ. <u>3:48</u>		28gj. (or, city/town) (county) (state)
	GK. <u>3:48</u>		28gk. (or, city/town) (county) (state)
	GL. <u>3:48</u>		28gl. (or, city/town) (county) (state)
	GM. <u>3:48</u>		28gm. (or, city/town) (county) (state)
	GN. <u>3:48</u>		28gn. (or, city/town) (county) (state)
	GO. <u>3:48</u>		28go. (or, city/town) (county) (state)
	GP. <u>3:48</u>		28gp. (or, city/town) (county) (state)
	GQ. <u>3:48</u>		28gq. (or, city/town) (county) (state)
	GR. <u>3:48</u>		28gr. (or, city/town) (county) (state)
	GS. <u>3:48</u>		28gs. (or, city/town) (county) (state)
	GT. <u>3:48</u>		28gt. (or, city/town) (county) (state)
	GU. <u>3:48</u>		28gu. (or, city/town) (county) (state)
	GV. <u>3:48</u>		28gv. (or, city/town) (county) (state)
	GW. <u>3:48</u>		28gw. (or, city/town) (county) (state)

VIRGINIA: IN THE CIRCUIT COURT OF CULPEPER COUNTY CLERK'S  
OFFICE

COURT FILE NO. 2008-366

IN RE: RALPH ELWOOD MUSICK , Deceased

I, Janice J. Corbin, Clerk of the Circuit Court of County of Culpeper, Virginia, do hereby certify that the foregoing is a true copy of the Last Will and Testament of Ralph Elwood Musick, deceased, dated March 11, 1988, and admitted to probate on October 15, 2008 together with the List of Heirs and Clerk's Order of Probate, recorded as Will Instrument #080000366. No taxes have been collected.

Given under my hand and seal of this Court on the fifteenth day of October, 2008.

  
Clerk

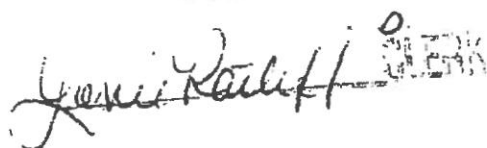
CLERK OF COURT RUSSELL COUNTY  
FILED  
10:30AM  
OCT 20 2008  
  
CLERK

January 14, 2014



EQT Production Company  
P.O. Box 23536  
Pittsburgh, PA 15222

ATTENTION: Kristie Rudick

Re: **Permanent Release of CBM Royalty  
11 Wells as shown on Exhibit A  
Dickenson and Russell Counties, Virginia**

Dear Kristie:

As you are aware, EQT Production Company ("EQT") has drilled the coalbed methane gas wells which are identified on the attached Exhibit A either under pooling orders from the Virginia Gas and Oil Board ("Board") or as voluntary drilling units. For these wells, we are listed as having conflicting claims with the gas owners.

EQT, as operator of these units, has placed or will place all royalty proceeds attributable to the conflicting claims as it relates to CBM ownership into an escrow or suspense account. In order to allow release of the royalty proceeds, RRPM hereby waives any claims to past or to future royalties attributable to the CBM ownership for the portion of the tract included in the well units identified on the attached Exhibit A.

RRPM is requesting EQT to initiate distribution directly to the gas owners of all current royalties, as well as all future royalties, attributable to their interests in these wells.

If you have any questions, please do not hesitate to call me at 276-619-2583.

Sincerely,

RANGE RESOURCES-PINE MOUNTAIN, INC.

A handwritten signature in blue ink that reads 'Phil Horn'.

Phil Horn  
Land Manager

Enclosures

cc: Debbie Louthian, RRPM  
George Heflin, EQT  
Rita Barrett, EQT

EXHIBIT A

WELL NUMBER	TRACT TO RELEASE	TRACT NAME
VC-501853	T2-177	H. & E. L. KISER
VC-501853	TC-214	ELIHU L. KISER
VC-502832	T2-177	H. & E. L. KISER
VC-502832	TC-214	ELIHU L. KISER
VC-504637	TC-154	NOAH SMITH
VC-505241	TC-153	WILSON ROSE JR
VC-536070	T2-177	H. & E. L. KISER
VC-536070	TC-214	ELIHU L. KISER
VC-702846	TC-226	J.B. COMPTON
VC-702966	TC-219	J.H. POWERS
VC-703324	TC-154	NOAH SMITH
VC-703324	TC-177	ELEXIUS SMITH
VC-703655	TC-219	J.H. POWERS
VC-703655	TC-220	Z.T. SUTHERLAND
VC-703655	TC-221	Z.T. SUTHERLAND
VC-704511	TC-177	ELEXIUS SMITH
VC-503042	TC-177	ELEXIUS SMITH

RC WE

8007 0154 692

**REAL ESTATE AFFIDAVIT**  
COMMONWEALTH OF VIRGINIA VA. CODE § 64.1-135

Court File No. CWF11-115

RUSSELL COUNTY

Circuit Court

SALLY I. MUSICK  
NAME OF DECEDENT

03/24/2010  
DATE OF DEATH

LINDA M. HUBBARD

NAME AND ADDRESS OF SUBSCRIBER

P. O. BOX 536 LEBANON, VA 24266

I have an interest as HEIR-AT-LAW in the real property of the decedent; AND/OR

I qualified in \_\_\_\_\_ as  
NAME OF COURT

the personal representative of the above-named decedent, who died intestate as to the real estate described herein, and who, at the time of death, was seized of real property in this county/city, briefly described as

RUSSELL COUNTY

The name and last known address of decedent's heirs are:

NAMES OF HEIRS	ADDRESSES	RELATIONSHIP	AGE
LINDA M. HUBBARD	LEBANON, VA 24266	DAUGHTER	ADUL
BETTY A. CARPENTER	LEBANON, VA 24266	DAUGHTER	ADUL
DONALD E. MUSICK	LEBANON, VA 24266	SON	ADUL

05/20/2011  
DATE

Linda M. Hubbard  
SIGNATURE OF SUBSCRIBER

State/Commonwealth of Virginia [ ] City [] County of Russell

Subscribed and sworn to before me

by Linda M. Hubbard  
PRINT NAME OF SIGNATORY

this 20<sup>th</sup> day of May, 20 11

Sheila Kotton  
[ ] CLERK [] DEPUTY CLERK [ ] NOTARY PUBLIC

My commission expires \_\_\_\_\_

Registration No. \_\_\_\_\_

VIRGINIA: In the Clerk's Office of the Russell Circuit Court this 20<sup>th</sup> day of May, 20 11 the foregoing AFFIDAVIT was filed and admitted to record.

Teste: \_\_\_\_\_  
CLERK

By: Sheila Kotton, Deputy Clerk

**REAL ESTATE AFFIDAVIT**  
COMMONWEALTH OF VIRGINIA VA. CODE § 64.2-510

Court File No. CWF12-237

RUSSELL COUNTY

Circuit Court

VIVIAN ASBURY

05/25/2012

NAME OF DECEDENT

DATE OF DEATH

THOMAS ASBURY

NAME AND ADDRESS OF SUBSCRIBER

P. O. BOX 2386 WISE, VA 24293

I have an interest as HEIR-AT-LAW in the real property of the decedent; AND/OR

I qualified in \_\_\_\_\_ as  
NAME OF COURT

the personal representative of the above-named decedent, who died intestate as to the real estate described herein, and who, at the time of death, was seized of real property in this jurisdiction, briefly described as

RUSSELL COUNTY

The name and last known address of decedent's heirs are:

NAMES OF HEIRS	ADDRESSES	RELATIONSHIP	AGE
THOMAS ASBURY	WISE, VIRGINIA	HUSBAND	DECEASED
THOMAS ASBURY	WISE, VIRGINIA	SON	ADULT
DARLIS HOWARD	SEYMOUR, TN	DAUGHTER	ADULT
JUDY BISHOP	WISE, VIRGINIA	DAUGHTER	ADULT

11-14-12

DATE

Thomas Asbury  
SIGNATURE OF SUBSCRIBER

State/Commonwealth of Virginia [ ] City [x] County of Russell

Subscribed and sworn to before me

by Thomas Asbury  
PRINT NAME OF SIGNATORY

this 14th day of November, 20 12

Sheila Kotson  
[ ] CLERK [x] DEPUTY CLERK [ ] NOTARY PUBLIC

My commission expires \_\_\_\_\_

Registration No. \_\_\_\_\_

VIRGINIA: In the Clerk's Office of the Russell Circuit Court this 14th day of November, 20 12  
the foregoing AFFIDAVIT was filed and admitted to record.

Teste: \_\_\_\_\_

By: Sheila Kotson CLERK, Deputy Clerk

