

BEFORE THE VIRGINIA GAS AND OIL BOARD

PETITIONER: EQT Production Company

DIVISION OF GAS AND OIL

DOCKET NO: VGOB 97-0520-0586-02

RELIEF SOUGHT: (1) DISBURSEMENT FROM
ESCROW REGARDING TRACT(S) 2, A portion of
4, A portion of 5, A portion of 6, A portion of 7, 8,
9

HEARING DATE: March 18, 2014

(2) AND AUTHORIZATION FOR DIRECT
PAYMENT OF ROYALTIES

DRILLING UNIT: VC-703655

DICKENSON COUNTY, VIRGINIA

PETITION FOR ORDER OF DISBURSEMENT OF ESCROW FUNDS

1. Petitioner and its counsel

Petitioner is EQT Production Company, 225 North Shore Drive, Pittsburgh, PA 15212, (412)553-5700. Petitioner's counsel is James Kaiser, Wilhoit and Kaiser Law Firm, 220 Broad Street, Suite 210, Kingsport, TN 37660 .

2. Relief Sought

Petition for disbursement of funds and authorization for direct payment on behalf of known owners on tracts 2, 3, 4, 5, 6, 7, 8, and 9. VGOB 97-0520-0586.

3. Legal Authority

Va. Code Ann. § 45.1-361.1 et seq., 4 VAC 25-160-140., and relevant Virginia Gas and Oil Board Orders ("Board") heretofore promulgated pursuant to law.

4. Type of Well(s)

Coalbed Methane

5. Factual basis for relief requested

Range Resources-Pine Mountain, Inc. was a conflicting claimant with regards to Tracts 2, 4, 5, 6, 7, 8 and 9 as created by Board Order 97/05/20-0586, Well VC-3655. To resolve this conflict, a letter dated 1/14/2014 and signed by Phil Horn, Land Manager Range Resources-Pine Mountain, Inc. is attached hereto.

6. Attestation

The foregoing Petition to the best of my knowledge, information, and belief is true and correct.

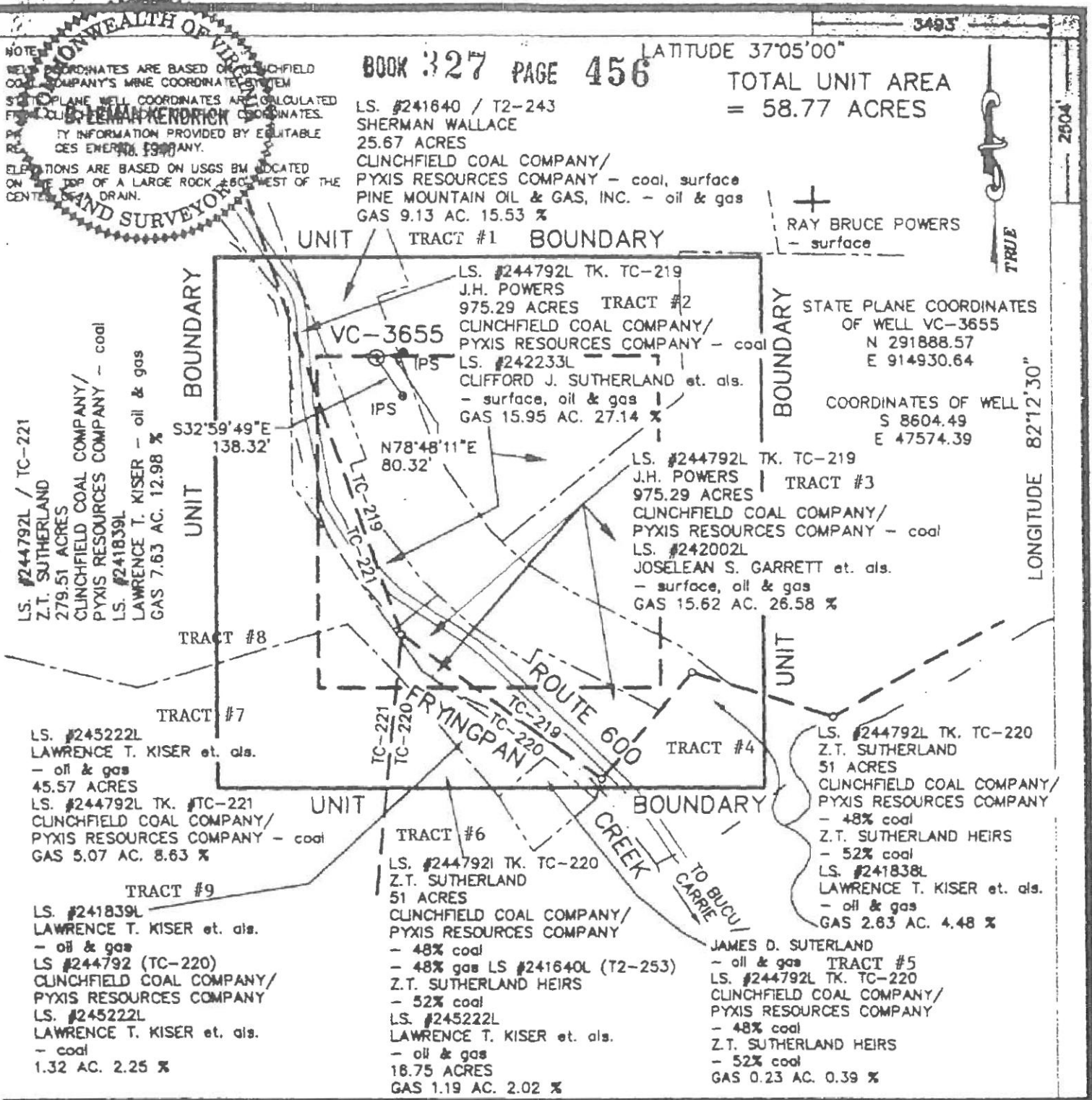

BOOK 327 PAGE 456

LATITUDE 37°05'00"

TOTAL UNIT AREA = 58.77 ACRES

LS. #241640 / T2-243
 SHERMAN WALLACE
 25.67 ACRES
 CLINCHFIELD COAL COMPANY/
 PYXIS RESOURCES COMPANY - coal, surface
 PINE MOUNTAIN OIL & GAS, INC. - oil & gas
 GAS 9.13 AC. 15.53 %

RAY BRUCE POWERS
 - surface

STATE PLANE COORDINATES
 OF WELL VC-3655
 N 291888.57
 E 914930.64

COORDINATES OF WELL
 S 8604.49
 E 47574.39

LS. #244792L / TC-221
 Z.T. SUTHERLAND
 279.51 ACRES
 CLINCHFIELD COAL COMPANY/
 PYXIS RESOURCES COMPANY - coal
 LS. #241839L
 LAWRENCE T. KISER - oil & gas
 GAS 7.63 AC. 12.98 %

LS. #244792L TK. TC-219
 J.H. POWERS
 975.29 ACRES TRACT #2
 CLINCHFIELD COAL COMPANY/
 PYXIS RESOURCES COMPANY - coal
 LS. #242233L
 CLIFFORD J. SUTHERLAND et. als.
 - surface, oil & gas
 GAS 15.95 AC. 27.14 %

LS. #244792L TK. TC-219
 J.H. POWERS TRACT #3
 975.29 ACRES
 CLINCHFIELD COAL COMPANY/
 PYXIS RESOURCES COMPANY - coal
 LS. #242002L
 JOSELEAN S. GARRETT et. als.
 - surface, oil & gas
 GAS 15.62 AC. 26.58 %

LS. #245222L
 LAWRENCE T. KISER et. als.
 - oil & gas
 45.57 ACRES
 LS. #244792L TK. #TC-221
 CLINCHFIELD COAL COMPANY/
 PYXIS RESOURCES COMPANY - coal
 GAS 5.07 AC. 8.63 %

LS. #244792L TK. TC-220
 Z.T. SUTHERLAND
 51 ACRES
 CLINCHFIELD COAL COMPANY/
 PYXIS RESOURCES COMPANY
 - 48% coal
 Z.T. SUTHERLAND HEIRS
 - 52% coal
 LS. #241838L
 LAWRENCE T. KISER et. als.
 - oil & gas
 GAS 2.63 AC. 4.48 %

LS. #241839L
 LAWRENCE T. KISER et. als.
 - oil & gas
 LS #244792 (TC-220)
 CLINCHFIELD COAL COMPANY/
 PYXIS RESOURCES COMPANY
 LS. #245222L
 LAWRENCE T. KISER et. als.
 - coal
 1.32 AC. 2.25 %

LS. #244792I TK. TC-220
 Z.T. SUTHERLAND
 51 ACRES
 CLINCHFIELD COAL COMPANY/
 PYXIS RESOURCES COMPANY
 - 48% coal
 - 48% gas LS #241640L (T2-253)
 Z.T. SUTHERLAND HEIRS
 - 52% coal
 LS. #245222L
 LAWRENCE T. KISER et. als.
 - oil & gas
 18.75 ACRES
 GAS 1.19 AC. 2.02 %

JAMES D. SUTERLAND
 - oil & gas TRACT #5
 LS. #244792L TK. TC-220
 CLINCHFIELD COAL COMPANY/
 PYXIS RESOURCES COMPANY
 - 48% coal
 Z.T. SUTHERLAND HEIRS
 - 52% coal
 GAS 0.23 AC. 0.39 %

WELL LOCATION PLAT

COMPANY Equitable Resources Energy Co. WELL NAME AND NUMBER VC - 3655
 TRACT No. LS. #241640/T2-243 ELEVATION 1597.29 (Trig) QUADRANGLE DUTY
 COUNTY DICKENSON DISTRICT ERVINTON SCALE: 1" = 400' DATE MAY 29, 1997
 THIS PLAT IS A NEW PLAT x; AN UPDATED PLAT ; OR A FINAL LOCATION PLAT
 PROPOSED TOTAL DEPTH OF WELL =

+ DENOTES THE LOCATION OF A WELL ON UNITED STATES TOPOGRAPHIC MAPS, SCALE 1 TO 24,000, LATITUDE AND LONGITUDE LINES BEING REPRESENTED BY BORDER LINES AS SHOWN.

Sherman Kendrick 5/29/97

(AFFIX SEAL)

LICENSED PROFESSIONAL ENGINEER OR LICENSED LAND SURVEYOR

7 Tract 7 (total acreage)

5.07

| | | | | | | | | |
|----|---|---|--|--------|---------|--------|---------|----------|
| 12 | 7 | Julis Wise\6055 Ridge Road, Florence, KY 41042 | | 0.0188 | 100.00% | 0.0188 | 0.0578% | \$45.87 |
| 13 | 7 | Beulah and Dick Brown\Box 732, Abingdon, VA 24210 | | 0.1408 | 100.00% | 0.1408 | 0.4331% | \$344.00 |
| 14 | 7 | Houston Wise\111 Canton Road, Akron, OH 44312 | | 0.0469 | 100.00% | 0.0469 | 0.1444% | \$114.67 |
| 15 | 7 | CA Long and Agnes Long\RR1, Box 498, Castlewood, VA 24224 | | 0.2817 | 100.00% | 0.2817 | 0.8663% | \$688.01 |
| 16 | 7 | Sal Delgado\8545 Mission Gorge 240, Santee, CA 92971 | | 0.2817 | 100.00% | 0.2817 | 0.8663% | \$688.01 |
| 17 | 7 | Mary Sue and Cecil Uthe\3626 Lealand Circle, Hopkinsville, KY 44240 | | 0.2817 | 100.00% | 0.2817 | 0.8663% | \$688.01 |
| 18 | 7 | Bart and Trula Mullins\1102 Hill Street, Copperas Cove, TX 76552 | | 0.2113 | 100.00% | 0.2113 | 0.6497% | \$516.01 |
| 19 | 7 | Trula and Bart Mullins\1102 hill Street, Copperas Cove, TX 76552 | | 0.2113 | 100.00% | 0.2113 | 0.6497% | \$516.01 |
| 20 | 7 | Harold and Eula Yates\Route 2, Box 735A, Copperas Cove, TX 76526 | | 0.2113 | 100.00% | 0.2113 | 0.6497% | \$516.01 |
| 21 | 7 | Eula and Harold Yates\Route 2 Box 735A, Copperas Cove, TX 76526 | | 0.2113 | 100.00% | 0.2113 | 0.6497% | \$516.01 |

8 Tract 8 (total acreage)

7.63

| | | | | | | | | |
|---|---|--|--|--------|---------|--------|----------|-------------|
| 1 | 8 | Lawrence T Kiser, Executor\Route #1, Box 246B, Clintwood, VA 24228 | | 7.6300 | 100.00% | 7.6300 | 23.4668% | \$18,637.33 |
|---|---|--|--|--------|---------|--------|----------|-------------|

9 Tract 9 (total acreage)

1.32

| | | | | | | | | |
|---|---|--|--|--------|---------|--------|---------|------------|
| 1 | 9 | Lawrence T Kiser, Executor\Route #1, Box 246B, Clintwood, VA 24228 | | 0.6325 | 100.00% | 0.6325 | 1.9453% | \$1,544.97 |
|---|---|--|--|--------|---------|--------|---------|------------|

Wells contributing to the escrow account: VC-3655 W/PL

SUPPLEMENTAL "B"
VC-3655
VGOB 97/05/20-0586
Revised 02/27/2014

| TRACT | LESSOR | LEASE STATUS | INTEREST WITHIN UNIT | GROSS ACREAGE IN UNIT | NET REVENUE INTEREST |
|------------------------|---|------------------------------------|----------------------|-----------------------|----------------------|
| Gas Estate Only | | | | | |
| 1 Tax ID 21078 | Range Resources- Pine Mountain, Inc. * Attn: Jerry Grantham PO Box 2136 Abingdon, VA 24212 | Leased-EREC 241640L01 T2-243 | 15.5300% | 9.130000 | 0.01941250 |
| | EQT Production Company | | | | 0.13588750 |
| Tract 1 Totals | | | 15.5300% | 9.130000 | 0.15530000 |
| 2 Tax ID 2183 | Clifford J and Rebecca Sutherland Route 7 Box 45 North Tazewell, VA 24630-9107 | Leased- EREC 242233L01 | 6.7850% | 3.987500 | 0.00848125 |
| | Sharon S Catlett 1600 Westbrook Ave Apt 439 Richmond, VA 23227-3318 | Leased- EREC 242233L02 | 13.5700% | 7.975000 | 0.01696250 |
| | Eleanor S. Allen 19330 Stone Mountain Road Abington, VA 24210 | Leased- EREC 242233L04 | 6.7850% | 3.987500 | 0.00848125 |
| | EQT Production Company | | | | 0.23747500 |
| Tract 2 Totals | | | 27.1400% | 15.950000 | 0.27140000 |
| 3 Tax ID 0634 | Joselean S Garrett 15439 Monticello Drive Bristol, VA 24202-4107 | Leased - EREC 242002L01 | 3.7971% | 2.231429 | 0.00474638 |
| | Willim M Garrett and Amy J Garrett 7039 Schwab Drive Pensacola, FL 32504 | Leased - EREC 242002L02 | 3.7971% | 2.231429 | 0.00474638 |
| | David A Ledgerwood and Gail K Ledgerwood 304 Crabapple Street Bluefield, VA 24605 | Leased - EREC 242002L03 | 3.7971% | 2.231429 | 0.00474638 |
| | Jessie R Garrett 109 W. Walnut Street Johnson City, TN 37601 | Leased - EREC 242002L04 | 3.7971% | 2.231428 | 0.00474638 |
| | Nellie Frye 1009 Fredrick Street Bluefield, WV 24701 | Leased - EREC 242002L05 | 3.7972% | 2.231428 | 0.00474650 |
| | Freddie Garrett and Shelvia Jean Garrett Box 982 Bristol, VA 24201 | Leased - EREC 242002L06 | 3.7972% | 2.231428 | 0.00474650 |
| | Robert T Garrett and Virginia M Garrett PO Box 531 Clintwood, VA 24228 | Leased - EREC 242002L07 | 3.7972% | 2.231429 | 0.00474650 |
| | EQT Production Company | | | | 0.23257500 |
| Tract 3 Totals | | | 26.5800% | 15.620000 | 0.26580000 |

SUPPLEMENTAL "B"
VC-3655
VGOB 97/05/20-0586
Revised 02/27/2014

| TRACT | LESSOR | LEASE STATUS | INTEREST WITHIN UNIT | GROSS ACREAGE IN UNIT | NET REVENUE INTEREST |
|----------------------------------|---|------------------------------------|----------------------|-----------------------|---------------------------------|
| 4 Tax ID 2703-4926 | Lawrence T Kiser, Executor under will of Dolphus Kiser and Dora T. Kiser, Deceased Route #1, Box 246B Clintwood, VA 24228 | Leased EREC 241838.01 | 4.4800% | 2.630000 | 0.00560000 |
| Tract 4 Totals | EQT Production Company | | <u>4.4800%</u> | <u>2.630000</u> | <u>0.03920000</u> 0.04480000 |
| 5 Tax ID 11178 Acct 3504-1 | James D Sutherland and Mary Sue Sutherland Route 2, Box Haysi, VA 24256 | Leased - EREC 245247L01 | 0.3900% | 0.230000 | 0.00048750 |
| Tract 5 Totals | EQT Production Company | | <u>0.3900%</u> | <u>0.230000</u> | <u>0.00341250</u> 0.00390000 |
| 6 Tax ID 2704 Acct 5658 | Lawrence T Kiser, Executor under will of Dolphus Kiser and Dora T. Kiser, Deceased Route #1, Box 246B Clintwood, VA 24228 | Leased-EREC 245222L01 | 0.3061% | 0.180303 | 0.00038263 |
| | Ima Jean Phillips and Glinn W Phillips PO Box 269 Robbins, TN 27852 | Leased-EREC 245222L08 | 0.0306% | 0.018030 | 0.00003825 |
| | Zellie Westmark aka Zilah Westmark Unknown | Unleased | 0.3367% | 0.198333 | 0.00042088 |
| | Lela Ballard Dunbar 341 Old Lisbon Road Homer, LA 71040 | Unleased | 0.0421% | 0.024792 | 0.00005263 |
| | Edna Owens Unknown | Unleased | 0.1683% | 0.099167 | 0.00021038 |
| | Edna Owens Unknown | Unleased Dower Interest | | | |
| | Madeline O Kerr and Robert E Kerr 19510 Wynscape Drive Abingdon, VA 24210 | | 0.0561% | 0.033056 | 0.00007013 |
| | Joan Mariane Rose and Harold E Rose PO Box 20376 Roanoke, VA 24018 | | 0.0561% | 0.033056 | 0.00007013 |
| | Janet Marnella Rodriguez and Albert C Rodriguez 57 Highpoint Circle West Apt: 102 Naples, FL 34103-4242 | | 0.0561% | 0.033056 | 0.00007013 |
| | Pine Mountain Oil and Gas ATTN: Richard Brillhart PO Box 5100 Lebanon, VA 24266 | Leased-EREC 241640L01 T2-253 | 0.9679% | 0.570207 | 0.00120988 |
| Tract 6 Totals | EQT Production Company | | <u>2.0200%</u> | <u>1.190000</u> | <u>0.01767500</u> 0.02020000 |

SUPPLEMENTAL "B"
VC-3655
VGOB 97/05/20-0586
Revised 02/27/2014

| TRACT | LESSOR | LEASE STATUS | INTEREST WITHIN UNIT | GROSS ACREAGE IN UNIT | NET REVENUE INTEREST |
|---|---|--|----------------------|-----------------------|----------------------|
| Tract 7 Tax ID 2704 Acct 5658 | Lawrence T Kiser, Executor under will of Dolphus Kiser and Dora T. Kiser, Deceased Route #1, Box 246B Clintwood, VA 24228 | Leased-EREC 245222L01 | 1.3076% | 0.768182 | 0.00163450 |
| | Ima Jean Phillips and Glinn W Phillips PO Box 269 Robbins, TN 27852 | Leased-EREC 245222L08 | 0.1308% | 0.076818 | 0.00016350 |
| | Tassie Ballard Branstetter Unknown | Unleased | 0.1798% | 0.105625 | 0.00022475 |
| | Blanche Ballard Unknown | Unleased Dower Interest | | | |
| | Frank Ballard Unknown | Unleased Subject to dower interest of Blanche Ballard | 0.0449% | 0.026406 | 0.00005613 |
| | William Ballard Unknown | Unleased Subject to dower interest of Blanche Ballard | 0.0449% | 0.026406 | 0.00005613 |
| | Betty Ballard Robertson Unknown | Unleased Subject to dower interest of Blanche Ballard | 0.0449% | 0.026406 | 0.00005613 |
| | Robert Ballard Unknown | Unleased Subject to dower interest of Blanche Ballard | 0.0449% | 0.026406 | 0.00005613 |
| | Odessa Ballard Martinez Unknown | Unleased | 0.1798% | 0.105625 | 0.00022475 |
| | Ethel Ballard Batterson Unknown | Unleased | 0.1798% | 0.105625 | 0.00022475 |
| | Lola Ballard Brim 4906 Schenley Avenue Pittsburgh, PA 15224 | Unleased | 0.1798% | 0.105625 | 0.00022475 |
| | James E Ballard Unknown | Unleased | 0.0899% | 0.052813 | 0.00011238 |
| | Ellen N Ballard wirth Unknown | Unleased | 0.0899% | 0.052813 | 0.00011238 |
| | Lela Ballard Dunbar 341 Old Lisbon Road Homer, LA 71040 | Unleased | 0.1798% | 0.105625 | 0.00022475 |
| | Lourie Esta Ballard Cross Unknown | Unleased | 0.1798% | 0.105625 | 0.00022475 |
| | Zellie Westmark aka Zilah Westmark Unknown | Unleased | 1.4383% | 0.845000 | 0.00179788 |
| Larry D Wise, Sr. and Shirley W. Wise PO Box 1018 King, NC 27021 | Unleased | 0.1199% | 0.070417 | 0.00014988 | |

SUPPLEMENTAL "B"
VC-3655
VGOB 97/05/20-0586
Revised 02/27/2014

| TRACT | LESSOR | LEASE STATUS | INTEREST WITHIN UNIT | GROSS ACREAGE IN UNIT | NET REVENUE INTEREST |
|-------|--|--|----------------------|-----------------------|----------------------|
| | Gary Eugene Wise and Jo Ann Wise PO Box 1018 King, NC 27021 | Unleased | 0.1199% | 0.070417 | 0.00014988 |
| | Leaphy Wise c/o Lewis C Wise HC 67, Box 138 Dante, VA 24237 | Leased-EREC 245222L09 | 0.0795% | 0.046945 | 0.00009938 |
| | Lewis C Wise and Nina Lee Wise HC 67, Box 138 Dante, VA 24237 | Leased-EREC 245222L09 | 0.0320% | 0.018778 | 0.00004000 |
| | Thomas M Wise and Clara B Wise 22149 Greenspring Church Road Abingdon, VA 24211 | Unleased | 0.0320% | 0.018778 | 0.00004000 |
| | Gene Ray Wise and Betty J Wise 4181 Mink St, SW Pataskala, OH 43062 | Unleased | 0.0320% | 0.018778 | 0.00004000 |
| | Hugh Alan Wise and Linda C Wise 357 Blountville Highway Bristol, VA 37620 | Unleased | 0.0320% | 0.018778 | 0.00004000 |
| | Julius W Wise 6055 Ridge Road Florence, KY 41042 | Leased-EREC 245222L10 | 0.0320% | 0.018778 | 0.00004000 |
| | Maude Wise Flower Unknown | Unleased | 0.2397% | 0.140833 | 0.00029963 |
| | Mamie Wise Swofford Unknown | Unleased | 0.2397% | 0.140833 | 0.00029963 |
| | Beulah Wise Brown and Dick Brown Box 732 Abingdon, VA 24210 | Unleased | 0.2397% | 0.140833 | 0.00029963 |
| | Mary A Wise Unknown | Unleased Dower interest | | | |
| | Houston D Wise 111 Canton Road Akron, OH 44312 | Unleased Subject to dower interest of Mary A Wise | 0.0799% | 0.046944 | 0.00009988 |
| | Winfred P Wise Unknown | Unleased Subject to dower interest of Mary A Wise | 0.0799% | 0.046944 | 0.00009988 |
| | Gaynell Wise Robinette Unknown | Unleased Subject to dower interest of Mary A Wise | 0.0799% | 0.046944 | 0.00009988 |

SUPPLEMENTAL "B"
VC-3655
VGOB 97/05/20-0586
Revised 02/27/2014

| TRACT | LESSOR | LEASE STATUS | INTEREST WITHIN UNIT | GROSS ACREAGE IN UNIT | NET REVENUE INTEREST |
|--|---|--------------------------|----------------------|-----------------------|----------------------|
| | C.A. Long, Sr. Heirs C.A. Long, Jr. and Agnes Long, RR1, Box 498 Castlewood, VA 24224-9081 | Unleased | 0.4794% | 0.281667 | 0.00059925 |
| | Sal Delgado 8545 Mission Gorge 240 Santee, CA 92971 | Unleased | 0.4794% | 0.281667 | 0.00059925 |
| | Mary Sue Uthe and Cecil G Uthe 3626 Lealand Circle Hopkinsville, KY 42240-5336 | Unleased | 0.4794% | 0.281667 | 0.00059925 |
| | Bart J Mullins and Trula Mullins 1102 Hill Street Copperas Cove, TX 76552 | Unleased | 0.3597% | 0.211250 | 0.00044963 |
| | Trula Mullins and Bart J Mullins 1102 Hill Street Copperas Cove, TX 76552 | Unleased | 0.3597% | 0.211250 | 0.00044963 |
| | Harold Yates and Eula Yates Route 2, Box 735A Copperas Cove, TX 76526 | Unleased | 0.3597% | 0.211250 | 0.00044963 |
| | Eula Yates and Harold Yates Route 2, Box 735A Copperas Cove, TX 76526 | Unleased | 0.3597% | 0.211250 | 0.00044963 |
| | EQT Production Company | | | | 0.07551250 |
| Tract 7 Totals | | | 8.6300% | 5.070001 | 0.08630000 |
| Tract 8 Tax ID 2705 Acct 5659-1 | Lawrence T Kiser, Executor under wills of Dolphus Kiser and Dora T Kiser, Deceased Route #1, Box 246B Clintwood, VA 24228 | Leased-EREC 241839L01 | 12.9800% | 7.630000 | 0.01622500 |
| | EQT Production Company | | | | 0.11357500 |
| Tract 8 Totals | | | 12.9800% | 7.630000 | 0.12980000 |
| Tract 9 Tax ID 2705 Acct 5659-1 | Lawrence T Kiser, Executor under wills of Dolphus Kiser and Dora T Kiser, Deceased Route #1, Box 246B Clintwood, VA 24228 | Leased-EREC 241839L01 | 2.2500% | 1.320000 | 0.00281250 |
| | EQT Production Company | | | | 0.01968750 |
| Tract 9 Totals | | | 2.2500% | 1.320000 | 0.02250000 |
| TOTAL GAS ESTATE | | | 100.0000% | 58.770000 | 1.00000000 |
| Percentage of Unit Leased | | | 99.0328% | | |
| Percentage of Unit Unleased | | | 0.9672% | | |
| Acreage in Unit Leased | | | | 58.200900 | |
| Acreage in Unit Unleased | | | | 0.569100 | |

SUPPLEMENTAL "B"
VC-3655
VGOB 97/05/20-0586
Revised 02/27/2014

| TRACT | LESSOR | LEASE STATUS | INTEREST WITHIN UNIT | GROSS ACREAGE IN UNIT | NET REVENUE INTEREST |
|---------------------------------|---|----------------------------------|----------------------|-----------------------|----------------------|
| Coal Estate Only | | | | | |
| 1 Tax ID 21078 | Range Resources- Pine Mountain, Inc. * Attn: Jerry Grantham PO Box 2136 Abingdon, VA 24212 | Leased-EREC 241640L T2-243 | 15.5300% | 9.130000 | 0.01941250 |
| | EQT Production Company | | | | 0.1358875 |
| Tract 1 Totals | | | <u>15.5300%</u> | <u>9.130000</u> | <u>0.15530000</u> |
| 2 Acct 14821 | Range Resources- Pine Mountain, Inc. * Attn: Jerry Grantham PO Box 2136 Abingdon, VA 24212 | Leased-EREC 244792L TC-219 | 27.1400% | 15.950000 | 0.03392500 |
| | EQT Production Company | | | | 0.237475 |
| Tract 2 Totals | | | <u>27.1400%</u> | <u>15.950000</u> | <u>0.27140000</u> |
| 3 Tax ID 12082 | Range Resources- Pine Mountain, Inc. * Attn: Jerry Grantham PO Box 2136 Abingdon, VA 24212 | Leased-EREC 244792L TC-219 | 26.5800% | 15.620000 | 0.03322500 |
| | EQT Production Company | | | | 0.232575 |
| Tract 3 Totals | | | <u>26.5800%</u> | <u>15.620000</u> | <u>0.26580000</u> |
| 4 Tax ID 12083 | Range Resources- Pine Mountain, Inc. * Attn: Jerry Grantham PO Box 2136 Abingdon, VA 24212 | Leased-EREC 244792L TC-220 | 2.1467% | 1.260208 | 0.00268338 |
| | Lawrence T Kiser, Executor under wills of Dolphus Kiser and Dora T Kiser, Deceased Route #1, Box 246B Clintwood, VA 24228 | Leased-EREC 241838L01 | 0.7467% | 0.438333 | 0.00093338 |
| | Lela Ballard Dunbar Unknown | Unleased | 0.0933% | 0.054792 | 0.00011663 |
| | Zellie Westmark aka Zilah Westmark Unknown | Unleased | 0.7467% | 0.438333 | 0.00093338 |
| | Madeline O Kerr and Robert E Kerr 19510 Wynscape Drive Abingdon, VA 24210 | Unleased | 0.2489% | 0.146111 | 0.00031113 |
| | Joan Marriane Rose and Harold E Rose PO Box 20376 Roanoke, VA 24018 | Unleased | 0.2489% | 0.146111 | 0.00031113 |
| | Janet Marnella Rodriguez and Albert C rodriguez 57 Highpoint Circle West, Apt 102 Naples, FL 34103-4242 | Unleased | 0.2489% | 0.146112 | 0.00031113 |
| | EQT Production Company | | | | 0.039200875 |
| Tract 4 Totals | | | <u>4.4801%</u> | <u>2.630000</u> | <u>0.04480100</u> |

SUPPLEMENTAL "B"
VC-3655
VGOB 97/05/20-0586
Revised 02/27/2014

| TRACT | LESSOR | LEASE STATUS | INTEREST WITHIN UNIT | GROSS ACREAGE IN UNIT | NET REVENUE INTEREST |
|---|---|----------------------------------|----------------------|-----------------------|----------------------|
| 5 Tax ID 12083 | Range Resources- Pine Mountain, Inc. * Attn: Jerry Grantham PO Box 2136 Abingdon, VA 24212 | Leased-EREC 244792L TC-220 | 0.1869% | 0.110208 | 0.00023363 |
| | Lawrence T Kiser, Executor under wills of Dolphus Kiser and Dora T Kiser, Deceased Route #1, Box 246B Clintwood, VA 24228 | Leased-EREC 241838L01 | 0.0591% | 0.034848 | 0.00007388 |
| | Irma Jean Phillips and Ginn W Phillips PO Box 269 Robbins, TN 27852 | Leased-EREC 245222L08 | 0.0059% | 0.003485 | 0.00000738 |
| | Lela Ballard Dunbar 341 Old Lisbon Road Homer, LA 71040 | Unleased | 0.0081% | 0.004792 | 0.00001013 |
| | Zellie Westmark aka Zilah Westmark Unknown | Unleased | 0.0650% | 0.038333 | 0.00008125 |
| | Madeline O Kerr and Robert E Kerr 19510 Wynscape Drive Abingdon, VA 24210 | Unleased | 0.0217% | 0.012778 | 0.00002713 |
| | Joan Marriane Rose and Harold E Rose PO Box 20376 Roanoke, VA 24018 | Unleased | 0.0217% | 0.012778 | 0.00002713 |
| Janet Marnella Rodriguez and Albert C rodriguez 57 Highpoint Circle West, Apt 102 Naples, FL 34103 | Unleased | 0.0216% | 0.012778 | 0.00002700 | |
| | EQT Production Company | | | | 0.0034125 |
| Tract 5 Totals | | | 0.3900% | 0.230000 | 0.00390000 |
| 6 Tax ID 12083 | Range Resources- Pine Mountain, Inc. * Attn: Jerry Grantham PO Box 2136 Abingdon, VA 24212 | Leased-EREC 244792L TC-220 | 0.9679% | 0.570208 | 0.00120988 |
| | Lawrence T Kiser, Executor under wills of Dolphus Kiser and Dora T Kiser, Deceased Route #1, Box 246B Clintwood, VA 24228 | Leased-EREC 241838L01 | 0.3061% | 0.180303 | 0.00038263 |
| | Irma Jean Phillips and Ginn W Phillips PO Box 269 Robbins, TN 27852 | Leased-EREC 245222L08 | 0.0306% | 0.018030 | 0.00003825 |
| | Lela Ballard Dunbar 341 Old Lisbon Road Homer, LA 71040 | Unleased | 0.0421% | 0.024793 | 0.00005263 |
| | Zellie Westmark aka Zilah Westmark Unknown | Unleased | 0.3367% | 0.198333 | 0.00042088 |

SUPPLEMENTAL "B"
VC-3655
VGOB 97/05/20-0586
Revised 02/27/2014

| TRACT | LESSOR | LEASE STATUS | INTEREST WITHIN UNIT | GROSS ACREAGE IN UNIT | NET REVENUE INTEREST |
|---------------------------|---|----------------------------------|----------------------|-----------------------|----------------------|
| | Madeline O Kerr and Robert E Kerr 19510 Wynscape Drive Abingdon, VA 24210 | Unleased | 0.1122% | 0.066111 | 0.00014025 |
| | Joan Marriane Rose and Harold E Rose PO Box 20376 Roanoke, VA 24018 | Unleased | 0.1122% | 0.066111 | 0.00014025 |
| | Janet Marnella Rodriguez and Albert C rodriguez 57 Highpoint Circle West, Apt 102 Naples, FL 34103 | Unleased | 0.1122% | 0.066111 | 0.00014025 |
| | EQT Production Company | | | | 0.017675 |
| Tract 6 Totals | | | 2.0200% | 1.190000 | 0.02020000 |
| 7 Min Only | Range Resources- Pine Mountain, Inc. * Attn: Jerry Grantham PO Box 2136 Abingdon, VA 24212 | Leased-EREC 244792L TC-221 | 8.6300% | 5.070000 | 0.01078750 |
| | EQT Production Company | | | | 0.0755125 |
| Tract 7 Totals | | | 8.6300% | 5.070000 | 0.08630000 |
| 8 Min Only | Range Resources- Pine Mountain, Inc. * Attn: Jerry Grantham PO Box 2136 Abingdon, VA 24212 | Leased-EREC 244792L TC-221 | 12.9800% | 7.630000 | 0.01622500 |
| | EQT Production Company | | | | 0.113575 |
| Tract 8 Totals | | | 12.9800% | 7.630000 | 0.12980000 |
| 9 Tax ID 12083 | Range Resources- Pine Mountain, Inc. * Attn: Jerry Grantham PO Box 2136 Abingdon, VA 24212 | Leased-EREC 244792L TC-220 | 1.0781% | 0.632500 | 0.00134763 |
| | Lawrence T Kiser, Executor under wills of Dolphus Kiser and Dora T Kiser, Deceased Route #1, Box 246B Clintwood, VA 24228 | Leased-EREC 241838L01 | 0.3409% | 0.200000 | 0.00042613 |
| | Irma Jean Phillips and Ginn W Phillips PO Box 269 Robbins, TN 27852 | Leased-EREC 245222L08 | 0.0341% | 0.020000 | 0.00004263 |
| | Lela Ballard Dunbar 341 Old Lisbon Road Homer, LA 71040 | Unleased | 0.0469% | 0.027500 | 0.00005863 |
| | Zellie Westmark aka Zilah Westmark Unknown | Unleased | 0.3750% | 0.220000 | 0.00046875 |
| | Madeline O Kerr and Robert E Kerr 19510 Wynscape Drive Abingdon, VA 24210 | Unleased | 0.1250% | 0.073333 | 0.00015625 |

SUPPLEMENTAL "B"
VC-3655
VGOB 97/05/20-0586
 Revised 02/27/2014

| TRACT | LESSOR | LEASE STATUS | INTEREST WITHIN UNIT | GROSS ACREAGE IN UNIT | NET REVENUE INTEREST |
|-----------------------|---|--------------|----------------------|-----------------------|----------------------|
| | Joan Marriane Rose and Harold E Rose PO Box 20376 Roanoke, VA 24018 | Unleased | 0.1250% | 0.073333 | 0.00015625 |
| | Janet Marnella Rodriguez and Albert C rodriguez 57 Highpoint Circle West, Apt 102 Naples, FL 34103 | Unleased | 0.1250% | 0.073334 | 0.00015625 |
| | EQT Production Company | | | | 0.0196875 |
| Tract 9 Totals | | | <u>2.2500%</u> | <u>1.320000</u> | <u>0.02250000</u> |

TOTALS - COAL ESTATE 100.0000% 58.770000 1.00000000

| | |
|-----------------------------|------------|
| Percentage of Unit Leased | 97.934900% |
| Percentage of Unit Unleased | 2.065100% |
| Acreage in Unit Leased | 57.555623 |
| Acreage in Unit Unleased | 1.214377 |

*Formerly
 Clinchfield Coal Company*
 Attn: Steve Smith
 PO Box 7
 Dante, VA 24237

EXHIBIT "E"
VC-3655
VGOB 97/05/20-0586
revised 02/27/2014

| TRACT | LESSOR | LEASE STATUS | INTEREST WITHIN UNIT | GROSS ACREAGE IN UNIT |
|-----------------------|---|--|----------------------------|-----------------------------|
| Gas Estate | | | | |
| 4 | Lawrence T Kiser, Executor under will of Dolphus Kiser and Dora T. Kiser, Deceased Route #1, Box 246B Clintwood, VA 24228 | Leased EREC 241838.01 | 1.5866% | 0.931459 |
| Tract 4 Totals | | | 1.5866% | 0.931459 |
| 5 | James D Sutherland and Mary Sue Sutherland Route 2, Box Haysi, VA 24256 | Leased - EREC 245247L01 | 0.2031% | 0.119792 |
| Tract 5 Totals | | | 0.2031% | 0.119792 |
| 6 | Zellie Westmark aka Zilah Westmark Unknown | Unleased | 0.3367% | 0.198333 |
| | Edna Owens Unknown | Unleased | 0.1683% | 0.099167 |
| Tract 6 Totals | | | 0.5050% | 0.297500 |
| 7 | Tassie Ballard Branstetter Unknown | Unleased | 0.1798% | 0.105625 |
| | Blanche Ballard Unknown | Unleased Dower Interest | | |
| | Frank Ballard Unknown | Unleased Subject to dower interest of Blanche Ballard | 0.0449% | 0.026406 |
| | William Ballard Unknown | Unleased Subject to dower interest of Blanche Ballard | 0.0449% | 0.026406 |
| | Betty Ballard Robertson Unknown | Unleased Subject to dower interest of Blanche Ballard | 0.0449% | 0.026406 |

EXHIBIT "E"
VC-3655
VGOB 97/05/20-0586
revised 02/27/2014

| TRACT | LESSOR | LEASE STATUS | INTEREST WITHIN UNIT | GROSS ACREAGE IN UNIT |
|-----------------------|--|--|----------------------|-----------------------|
| | Robert Ballard Unknown | Unleased Subject to dower interest of Blanche Ballard | 0.0449% | 0.026406 |
| | Odessa Ballard Martinez Unknown | Unleased | 0.1798% | 0.105625 |
| | Ethel Ballard Batterson Unknown | Unleased | 0.1798% | 0.105625 |
| | James E Ballard Unknown | Unleased | 0.0899% | 0.052813 |
| | Ellen N Ballard wirth Unknown | Unleased | 0.0899% | 0.052813 |
| | Lourie Esta Ballard Cross Unknown | Unleased | 0.1798% | 0.105625 |
| | Zellie Westmark aka Zilah Westmark Unknown | Unleased | 1.4383% | 0.845000 |
| | Maude Wise Flower Unknown | Unleased | 0.2397% | 0.140833 |
| | Mamie Wise Swofford Unknown | Unleased | 0.2397% | 0.140833 |
| | Winfred P Wise Unknown | Unleased | 0.0799% | 0.046944 |
| | Gaynell Wise Robinette Unknown | Unleased | 0.0799% | 0.046944 |
| Tract 7 Totals | | | 3.1561% | 1.854304 |

EXHIBIT "E"
VC-3655
VGOB 97/05/20-0586
revised 02/27/2014

| TRACT | LESSOR | LEASE STATUS | INTEREST WITHIN UNIT | GROSS ACREAGE IN UNIT |
|-----------------------|---|--------------------------|----------------------|-----------------------|
| Tract 9 | Lawrence T Kiser, Executor under wills of Dolphus Kiser and Dora T Kiser, Deceased Route #1, Box 246B Clintwood, VA 24228 | Leased-EREC 241839L01 | 0.8310% | 0.487500 |
| Tract 9 Totals | | | 0.8310% | 0.487500 |
| Coal Estate | | | | |
| 4 | Lela Ballard Dunbar Unknown | Unleased | 0.0933% | 0.054792 |
| | Zellie Westmark aka Zilah Westmark Unknown | Unleased | 0.7467% | 0.438333 |
| | Madeline O Kerr and Robert E Kerr 19510 Wynscape Drive Abingdon, VA 24210 | Unleased | 0.2489% | 0.146111 |
| | Joan Marriane Rose and Harold E Rose PO Box 20376 Roanoke, VA 24018 | Unleased | 0.2489% | 0.146111 |
| | Janet Marnella Rodriguez and Albert C rodriguez 57 Highpoint Circle West, Apt 102 Naples, FL 34103-4242 | Unleased | 0.2489% | 0.146112 |
| Tract 4 Totals | | | 1.5866% | 0.931459 |
| 5 | Lawrence T Kiser, Executor under wills of Dolphus Kiser and Dora T Kiser, Deceased Route #1, Box 246B Clintwood, VA 24228 | Leased-EREC 241838L01 | 0.0591% | 0.034848 |

EXHIBIT "E"
VC-3655
VGOB 97/05/20-0586
revised 02/27/2014

| TRACT | LESSOR | LEASE STATUS | INTEREST WITHIN UNIT | GROSS ACREAGE IN UNIT |
|-----------------------|---|----------------------------------|----------------------|-----------------------|
| | Irma Jean Phillips and Ginn W Phillips PO Box 269 Robbins, TN 27852 | Leased-EREC 245222L08 | 0.0059% | 0.003485 |
| | Lela Ballard Dunbar 341 Old Lisbon Road Homer, LA 71040 | Unleased | 0.0081% | 0.004792 |
| | Zellie Westmark aka Zilah Westmark Unknown | Unleased | 0.0650% | 0.038333 |
| | Madeline O Kerr and Robert E Kerr 19510 Wynscape Drive Abingdon, VA 24210 | Unleased | 0.0217% | 0.012778 |
| | Joan Marriane Rose and Harold E Rose PO Box 20376 Roanoke, VA 24018 | Unleased | 0.0217% | 0.012778 |
| | Janet Marnella Rodriguez and Albert C rodriguez 57 Highpoint Circle West, Apt 102 Naples, FL 34103 | Unleased | 0.0216% | 0.012778 |
| Tract 5 Totals | | | 0.2031% | 0.119792 |
| 6 | Range Resources- Pine Mountair Attn: Jerry Grantham PO Box 2136 Abingdon, VA 24212 | Leased-EREC 244792L TC-220 | 0.5050% | 0.297500 |
| Tract 6 Totals | | | 0.5050% | 0.297500 |

EXHIBIT "E"
VC-3655
VGOB 97/05/20-0586
revised 02/27/2014

| TRACT | LESSOR | LEASE STATUS | INTEREST WITHIN UNIT | GROSS ACREAGE IN UNIT |
|----------------------------------|---|----------------------------------|----------------------------|-----------------------------|
| 7 | Range Resources- Pine Mountair Attn: Jerry Grantham PO Box 2136 Abingdon, VA 24212 | Leased-EREC 244792L TC-220 | 3.1561% | 1.854304 |
| Tract 7 Totals | | | 3.1561% | 1.854304 |
| 9 | Irma Jean Phillips and Ginn W Phillips PO Box 269 Robbins, TN 27852 | Leased-EREC 245222L08 | 0.0341% | 0.020000 |
| | Lela Ballard Dunbar 341 Old Lisbon Road Homer, LA 71040 | Unleased | 0.0469% | 0.027500 |
| | Zellie Westmark aka Zilah Westmark Unknown | Unleased | 0.3750% | 0.220000 |
| | Madeline O Kerr and Robert E Kerr 19510 Wynscape Drive Abingdon, VA 24210 | Unleased | 0.1250% | 0.073333 |
| | Joan Marriane Rose and Harold E Rose PO Box 20376 Roanoke, VA 24018 | Unleased | 0.1250% | 0.073333 |
| | Janet Marnella Rodriguez and Albert C rodriguez 57 Highpoint Circle West, Apt 102 Naples, FL 34103 | Unleased | 0.1250% | 0.073334 |
| Tract 9 Totals | | | 0.8310% | 0.487500 |
| Total Remaining In Escrow | | | 6.2818% | 3.690555 |

EXHIBIT "EE"
VC-3655
VGOB 97/05/20-0586
revised 02/27/2014

| TRACT | LESSOR | LEASE STATUS | INTEREST WITHIN UNIT | GROSS ACREAGE IN UNIT |
|--------------------------------|---|----------------------------|----------------------|-----------------------|
| <u>Disbursement -01</u> | | | | |
| 3 | Joselean S Garrett PO Box 281 Clintwood, VA 24228 | Leased - EREC 242002L01 | 4.4300% | 2.603334 |
| | Amy Garrett** 7039 Schwab Drive Pensacola, FL 32504 | Leased - EREC 242002L02 | 4.4300% | 2.603334 |
| | David A Ledgerwood** and Gail K Ledgerwood PO Box 79 Bluefield, VA 24605 | Leased - EREC 242002L03 | 4.4300% | 2.603334 |
| | Linda Frye Campbell** 600 Kings Peak Alpharetta, GA 30201 | Leased - EREC 242002L05 | 4.4300% | 2.603333 |
| | Robert E Garrett** PO Box 531 Clintwood, VA 24228 | Leased 242002 | 2.2150% | 1.301666 |
| | Brandi Mooney Taylor ** 134 Rife Drive Clintwood, VA 24228 | Leased 242002 | 2.2150% | 1.301666 |
| | Fred Garrett** 14908 Carroll Street Bristol, VA 24202 | Leased 242002 | 1.4767% | 0.867778 |
| | Billy Garrett** 519 6th Street Bristol, TN 37620 | Leased 242002 | 1.4767% | 0.867778 |
| | Katrina Garrett Foster** 14427 Lee Highway Bristol, VA 24202 | Leased 242002 | 1.4767% | 0.867778 |
| Total Disbursed -01 | | | 26.5800% | 15.620000 |
| <u>Disbursement -02</u> | | | | |
| 2 | Clifford J and Rebecca Sutherland | Leased- EREC | 6.7850% | 3.987500 |

EXHIBIT "EE"
VC-3655
VGOB 97/05/20-0586
revised 02/27/2014

| TRACT | LESSOR | LEASE STATUS | INTEREST WITHIN UNIT | GROSS ACREAGE IN UNIT |
|-----------------------|---|----------------------------|----------------------|-----------------------|
| | Route 7 Box 45 North Tazewell, VA 24630 | 242233L01 | | |
| | Sharon S Catlett 1600 Westbrook Ave Apt 439 Richmond, VA 23227 | Leased- EREC 242233L02 | 13.5700% | 7.975000 |
| | Eleanor S. Allen 19330 Stone Mountain Road Abingdon, VA 24210 | Leased- EREC 242233L04 | 6.7850% | 3.987500 |
| Tract 2 Totals | | | 27.1400% | 15.950000 |
| 4 | Lawrence T Kiser, Executor under will of Dolphus Kiser and Dora T. Kiser, Deceased Route #1, Box 246B Clintwood, VA 24228 | Leased EREC 241838.01 | 2.1467% | 1.260208 |
| Tract 4 Totals | | | 2.1467% | 1.260208 |
| 5 | James D Sutherland and Mary Sue Sutherland Route 2, Box Haysi, VA 24256 | Leased - EREC 245247L01 | 0.1869% | 0.110208 |
| Tract 5 Totals | | | 0.1869% | 0.110208 |
| 6 | Lela Ballard Dunbar 341 Old Lisbon Road Homer, LA 71040 | Unleased | 0.0421% | 0.024792 |
| Tract 6 Totals | | | 0.0421% | 0.024792 |
| Tract 7 | Lawrence T Kiser, Executor under will of Dolphus Kiser and Dora T. Kiser, Deceased Route #1, Box 246B Clintwood, VA 24228 | Leased-EREC 245222L01 | 1.3076% | 0.768182 |
| | Ima Jean Phillips and Glinn W Phillips PO Box 269 Robbins, TN 27852 | Leased-EREC 245222L08 | 0.1308% | 0.076818 |

EXHIBIT "EE"
VC-3655
VGOB 97/05/20-0586
revised 02/27/2014

| TRACT | LESSOR | LEASE STATUS | INTEREST WITHIN UNIT | GROSS ACREAGE IN UNIT |
|-------|--|--------------------------|----------------------|-----------------------|
| | Lola Ballard Brim 4906 Schenley Avenue Pittsburgh, PA 15224 | Unleased | 0.1798% | 0.105625 |
| | Lela Ballard Dunbar 341 Old Lisbon Road Homer, LA 71040 | Unleased | 0.1798% | 0.105625 |
| | Larry D Wise, Sr. and Shirley W. Wise PO Box 1018 King, NC 27021 | Unleased | 0.1199% | 0.070417 |
| | Gary Eugene Wise and Jo Ann Wise PO Box 1081 King, NC 27021 | Unleased | 0.1199% | 0.070417 |
| | Leaphy Wise c/o Lewis C Wise HC 67, Box 138 Dante, VA 24237 | Leased-EREC 245222L09 | 0.0795% | 0.046945 |
| | Lewis C Wise and Nina Lee Wise HC 67, Box 138 Dante, VA 24237 | Leased-EREC 245222L09 | 0.0320% | 0.018778 |
| | Thomas M Wise and Clara B Wise 22149 Greenspring Church Road Abingdon, VA 24211 | Unleased | 0.0320% | 0.018778 |
| | Gene Ray Wise and Betty J Wise 4181 Mink St, SW Pataskala, OH 43062 | Unleased | 0.0320% | 0.018778 |
| | Hugh Alan Wise and Linda C Wise 357 Blountville Highway Bristol, VA 37620 | Unleased | 0.0320% | 0.018778 |

EXHIBIT "EE"
VC-3655
VGOB 97/05/20-0586
revised 02/27/2014

| TRACT | LESSOR | LEASE STATUS | INTEREST WITHIN UNIT | GROSS ACREAGE IN UNIT |
|-------|--|--------------------------|----------------------|-----------------------|
| | Julius W Wise 6055 Ridge Road Florence, KY 41042 | Leased-EREC 245222L10 | 0.0320% | 0.018778 |
| | Beulah Wise Brown and Dick Brown Box 732 Abingdon, VA 24210 | Unleased | 0.2397% | 0.140833 |
| | Houston D Wise 111 Canton Road Akron, OH 44312 | Unleased | 0.0799% | 0.046944 |
| | C.A. Long, Sr. Heirs C.A. Long, Jr. and Agnes Long, RR1, Box 498 Castlewood, VA 24224-9081 | Unleased | 0.4794% | 0.281667 |
| | Sal Delgado, widower 8545 Mission Gorge 240 Santee, CA 92971 | Unleased | 0.4794% | 0.281667 |
| | Mary Sue Uthe and Cecil G Uthe 3626 Lealand Circle Hopkinsville, KY 42240-5336 | Unleased | 0.4794% | 0.281667 |
| | Bart J Mullins and Trula Mullins 1102 Hill Street Copperas Cove, TX 76552 | Unleased | 0.3597% | 0.211250 |
| | Trula Mullins and Bart J Mullins 1102 Hill Street Copperas Cove, TX 76552 | Unleased | 0.3597% | 0.211250 |
| | Harold Yates and Eula Yates Route 2, Box 735A Copperas Cove, TX 76526 | Unleased | 0.3597% | 0.211250 |
| | Eula Yates and Harold Yates Route 2, Box 735A | Unleased | 0.3597% | 0.211250 |

EXHIBIT "EE"
VC-3655
VGOB 97/05/20-0586
revised 02/27/2014

| TRACT | LESSOR | LEASE STATUS | INTEREST WITHIN UNIT | GROSS ACREAGE IN UNIT |
|-----------------------|---|--------------------------|-----------------------------|------------------------------|
| | Copperas Cove, TX 76526 | | | |
| Tract 7 Totals | | | 5.4739% | 3.215697 |
| Tract 8 | Lawrence T Kiser, Executor under wills of Dolphus Kiser and Dora T Kiser, Deceased Route #1, Box 246B Clintwood, VA 24228 | Leased-EREC 241839L01 | 12.9800% | 7.630000 |
| Tract 8 Totals | | | 12.9800% | 7.630000 |
| Tract 9 | Lawrence T Kiser, Executor under wills of Dolphus Kiser and Dora T Kiser, Deceased Route #1, Box 246B Clintwood, VA 24228 | Leased-EREC 241839L01 | 1.0781% | 0.632500 |
| Tract 9 Totals | | | 1.0781% | 0.632500 |
| | Total Disbursed -02 | | 24.5239% | 28.823405 |

EXHIBIT J
VC-3655
VGOB 97/05/26-0586

| Payment Date | Amount |
|--------------|------------|
| 6/28/2000 | \$426.47 |
| 7/31/2000 | \$510.41 |
| 8/28/2000 | \$628.22 |
| 9/28/2000 | \$596.24 |
| 10/30/2000 | \$654.13 |
| 11/30/2000 | \$825.70 |
| 12/22/2000 | \$693.81 |
| 2/1/2001 | \$810.02 |
| 3/1/2001 | \$1,298.17 |
| 3/28/2001 | \$805.74 |
| 4/25/2001 | \$634.90 |
| 5/24/2001 | \$689.98 |
| 6/27/2001 | \$640.11 |
| 7/27/2001 | \$472.30 |
| 8/28/2001 | \$387.60 |
| 10/30/2001 | \$423.21 |
| 10/30/2001 | \$249.39 |
| 11/30/2001 | \$259.48 |
| 12/21/2001 | \$388.61 |
| 1/30/2002 | \$297.01 |
| 3/1/2002 | \$343.98 |
| 4/2/2002 | \$268.74 |
| 4/25/2002 | \$300.58 |
| 5/24/2002 | \$398.98 |
| 6/28/2002 | \$437.68 |
| 7/31/2002 | \$414.57 |
| 8/26/2002 | \$398.19 |
| 9/27/2002 | \$363.94 |
| 10/28/2002 | \$366.57 |
| 11/25/2002 | \$442.93 |
| 12/30/2002 | \$463.18 |
| 2/1/2003 | \$490.00 |
| 3/5/2003 | \$548.69 |
| 4/2/2003 | \$600.66 |
| 5/1/2003 | \$785.80 |
| 6/2/2003 | \$628.12 |
| 7/1/2003 | \$641.70 |
| 8/1/2003 | \$734.24 |
| 9/2/2003 | \$588.48 |
| 10/1/2003 | \$564.82 |
| 11/3/2003 | \$547.64 |
| 12/2/2003 | \$515.88 |
| 1/7/2004 | \$516.74 |

| | |
|------------|------------|
| 2/2/2004 | \$598.47 |
| 3/3/2004 | \$752.71 |
| 4/5/2004 | \$689.17 |
| 5/5/2004 | \$624.29 |
| 6/2/2004 | \$625.00 |
| 7/5/2004 | \$725.10 |
| 8/4/2004 | \$739.01 |
| 9/1/2004 | \$646.62 |
| 10/4/2004 | \$674.11 |
| 11/2/2004 | \$643.68 |
| 12/2/2004 | \$715.99 |
| 1/6/2005 | \$914.06 |
| 2/7/2005 | \$988.61 |
| 3/3/2005 | \$820.80 |
| 4/5/2005 | \$756.35 |
| 5/6/2005 | \$815.03 |
| 6/7/2005 | \$874.77 |
| 7/6/2005 | \$826.25 |
| 8/5/2005 | \$739.38 |
| 9/8/2005 | \$898.99 |
| 10/6/2005 | \$959.98 |
| 11/8/2005 | \$1,353.09 |
| 12/7/2005 | \$1,838.88 |
| 1/6/2006 | \$1,792.38 |
| 2/6/2006 | \$1,553.54 |
| 3/8/2006 | \$1,520.41 |
| 4/7/2006 | \$1,052.41 |
| 5/10/2006 | \$936.54 |
| 6/6/2006 | \$904.94 |
| 7/11/2006 | \$917.03 |
| 8/7/2006 | \$710.72 |
| 9/8/2006 | \$808.01 |
| 10/9/2006 | \$969.12 |
| 11/9/2006 | \$907.11 |
| 12/7/2006 | \$531.57 |
| 1/8/2007 | \$933.21 |
| 2/8/2007 | \$1,118.10 |
| 3/8/2007 | \$822.72 |
| 4/6/2007 | \$866.33 |
| 5/9/2007 | \$1,038.24 |
| 6/8/2007 | \$981.91 |
| 7/10/2007 | \$986.43 |
| 8/7/2007 | \$703.23 |
| 9/10/2007 | \$765.53 |
| 10/12/2007 | \$831.46 |
| 11/8/2007 | \$677.04 |
| 12/10/2007 | \$804.87 |
| 1/9/2008 | \$882.27 |

| | |
|------------|------------|
| 2/8/2008 | \$910.31 |
| 3/10/2008 | \$900.38 |
| 4/8/2008 | \$932.92 |
| 5/7/2008 | \$1,043.71 |
| 6/9/2008 | \$1,062.86 |
| 7/14/2008 | \$1,327.23 |
| 8/7/2008 | \$1,342.22 |
| 9/5/2008 | \$1,531.34 |
| 10/10/2008 | \$956.57 |
| 11/7/2008 | \$958.02 |
| 12/9/2008 | \$872.69 |
| 1/12/2009 | \$698.05 |
| 2/11/2009 | \$787.42 |
| 3/10/2009 | \$709.67 |
| 4/9/2009 | \$446.65 |
| 5/12/2009 | \$435.70 |
| 6/8/2009 | \$311.93 |
| 7/10/2009 | \$321.19 |
| 8/12/2009 | \$335.65 |
| 9/10/2009 | \$359.36 |
| 10/12/2009 | \$304.61 |
| 11/9/2009 | \$229.09 |
| 12/9/2009 | \$339.66 |
| 1/13/2010 | \$407.60 |
| 2/10/2010 | \$392.45 |
| 3/9/2010 | \$655.61 |
| 4/14/2010 | \$519.78 |
| 5/10/2010 | \$463.49 |
| 6/8/2010 | \$333.11 |
| 7/13/2010 | \$403.81 |
| 8/10/2010 | \$384.12 |
| 9/10/2010 | \$455.43 |
| 10/11/2010 | \$465.06 |
| 11/11/2010 | \$319.45 |
| 12/9/2010 | \$317.53 |
| 1/13/2011 | \$279.17 |
| 2/11/2011 | \$395.44 |
| 3/11/2011 | \$470.43 |
| 4/12/2011 | \$365.88 |
| 5/11/2011 | \$362.44 |
| 6/11/2011 | \$386.33 |
| 7/13/2011 | \$402.61 |
| 8/10/2011 | \$376.25 |
| 9/12/2011 | \$423.84 |
| 10/12/2011 | \$410.84 |
| 11/10/2011 | \$338.55 |
| 12/9/2011 | \$237.92 |
| 1/17/2012 | \$201.38 |

| | |
|----------------|-------------------------------|
| 2/10/2012 | \$185.63 |
| 3/12/2012 | \$164.86 |
| 4/13/2012 | \$119.03 |
| 5/11/2012 | \$108.75 |
| 6/12/2012 | \$75.67 |
| 2/11/2013 | \$1,052.96 |
| 3/13/2013 | \$152.77 |
| 6/10/2013 | \$8.38 |
| 7/8/2013 | \$120.44 |
| 8/12/2013 | \$289.90 |
| 9/13/2013 | \$232.30 |
| 10/10/2013 | \$195.70 |
| 11/13/2013 | \$176.36 |
| 12/11/2013 | \$203.23 |
| Total Payments | <u>\$96,260.80</u> |
| | -\$36,937.38 Disbursement -01 |
| | <u>\$59,323.42</u> |

Escrow Agent Summary December 2013

| <u>Unit Name</u> | <u>Docket #</u> | <u>Unit Operator</u> | <u>Beginning Market Value</u> | <u>Deposits</u> | <u>Money Mkt Interest</u> | <u>CDARS Interest</u> | <u>Fees for 10/2013</u> | <u>Ending Market Value</u> |
|------------------|-----------------|----------------------|---------------------------------------|-----------------|-----------------------------------|---------------------------|-----------------------------|------------------------------------|
| VC3655 | 0586 | EQT | \$79,017.47 | \$176.36 | \$1.13 | \$16.69 | (\$6.59) | \$79,205.06 |

January 14, 2014



EQT Production Company
P.O. Box 23536
Pittsburgh, PA 15222

ATTENTION: Kristie Rudick

Re: **Permanent Release of CBM Royalty
11 Wells as shown on Exhibit A
Dickenson and Russell Counties, Virginia**

Dear Kristie:

As you are aware, EQT Production Company ("EQT") has drilled the coalbed methane gas wells which are identified on the attached Exhibit A either under pooling orders from the Virginia Gas and Oil Board ("Board") or as voluntary drilling units. For these wells, we are listed as having conflicting claims with the gas owners.

EQT, as operator of these units, has placed or will place all royalty proceeds attributable to the conflicting claims as it relates to CBM ownership into an escrow or suspense account. In order to allow release of the royalty proceeds, RRPM hereby waives any claims to past or to future royalties attributable to the CBM ownership for the portion of the tract included in the well units identified on the attached Exhibit A.

RRPM is requesting EQT to initiate distribution directly to the gas owners of all current royalties, as well as all future royalties, attributable to their interests in these wells.

If you have any questions, please do not hesitate to call me at 276-619-2583.

Sincerely,

RANGE RESOURCES-PINE MOUNTAIN, INC.

A handwritten signature in blue ink that reads 'Phil Horn'.

Phil Horn
Land Manager

Enclosures

cc: Debbie Louthian, RRPM
George Heflin, EQT
Rita Barrett, EQT

EXHIBIT A

| WELL NUMBER | TRACT TO RELEASE | TRACT NAME |
|-------------|------------------|------------------|
| VC-501853 | T2-177 | H. & E. L. KISER |
| VC-501853 | TC-214 | ELIHU L. KISER |
| VC-502832 | T2-177 | H. & E. L. KISER |
| VC-502832 | TC-214 | ELIHU L. KISER |
| VC-504637 | TC-154 | NOAH SMITH |
| VC-505241 | TC-153 | WILSON ROSE JR |
| VC-536070 | T2-177 | H. & E. L. KISER |
| VC-536070 | TC-214 | ELIHU L. KISER |
| VC-702846 | TC-226 | J.B. COMPTON |
| VC-702966 | TC-219 | J.H. POWERS |
| VC-703324 | TC-154 | NOAH SMITH |
| VC-703324 | TC-177 | ELEXIUS SMITH |
| VC-703655 | TC-219 | J.H. POWERS |
| VC-703655 | TC-220 | Z.T. SUTHERLAND |
| VC-703655 | TC-221 | Z.T. SUTHERLAND |
| VC-704511 | TC-177 | ELEXIUS SMITH |
| VC-503042 | TC-177 | ELEXIUS SMITH |