

BEFORE THE VIRGINIA GAS AND OIL BOARD

PETITIONER: CNX Gas Company LLC

DIVISION OF GAS AND OIL

DOCKET NO: VGOB 05-0315-1415-02

**RELIEF SOUGHT: (1) DISBURSEMENT FROM
ESCROW REGARDING TRACT(S) A portion of 1E
(2) AND AUTHORIZATION FOR DIRECT
PAYMENT OF ROYALTIES**

HEARING DATE: October 21, 2014

DRILLING UNIT: AZ123

RUSSELL COUNTY, VIRGINIA

PETITION FOR ORDER OF DISBURSEMENT OF ESCROW FUNDS

1. Petitioner and its counsel

Petitioner is CNX Gas Company LLC, 2481 John Nash Blvd, Bluefield, WV 24701, (304)323-6500. Petitioner's counsel is Mark A. Swartz, Swartz Law Offices, 601 Sixth Avenue, Suite 201, P.O. Box 1808, St. Albans, WV 25177-1808..

2. Relief Sought

(1) the disbursement of escrowed funds heretofore deposited with the Board's Escrow Agent(s) attributable to Tract(s) 1E as depicted upon the annexed Table 1; and (2) authorization to begin paying royalties directly to the parties to the royalty split between Swords Creek Land Partnership and Linda Keen.

3. Legal Authority

Va. Code Ann. § 45.1-361.1 et seq., 4 VAC 25-160-140., and relevant Virginia Gas and Oil Board Orders ("Board") heretofore promulgated pursuant to law.

4. Type of Well(s)

Coalbed Methane

5. Factual basis for relief requested

Swords Creek Land Partnership and Linda Keen have entered into royalty split agreement(s). Said royalty split agreement allows the Applicant and Designated Operator to pay royalties directly to the persons identified in Exhibit EE annexed hereto and the annexed Table 1, further, specifies how said royalties are to be divided and paid.

6. Attestation

The foregoing Petition to the best of my knowledge, information, and belief is true and correct.

PROPERTY LINES SHOWN WERE TAKEN FROM MAPS PROVIDED BY CNX LAND RESOURCES, Inc. AND WERE NOT SURVEYED.

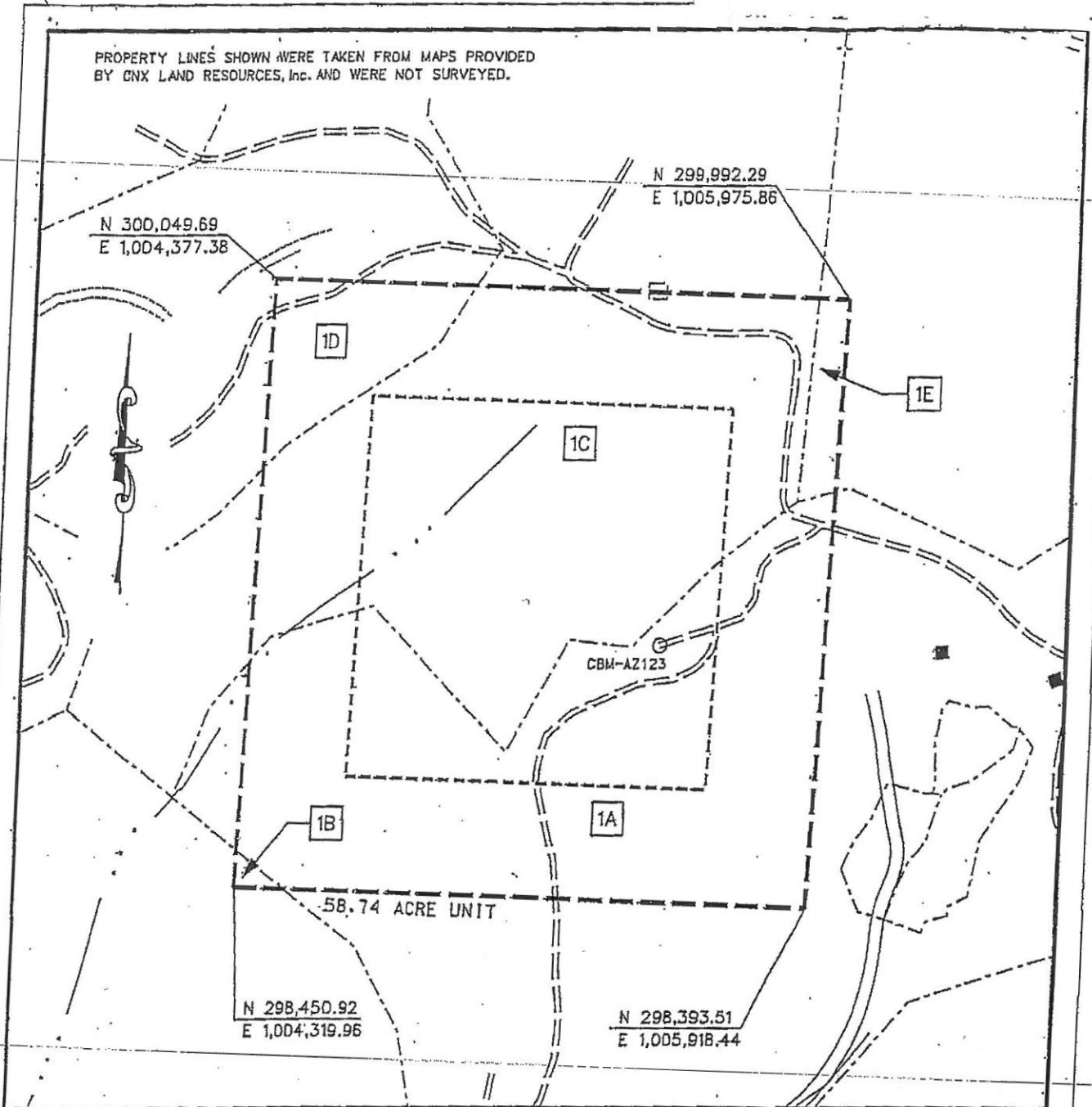
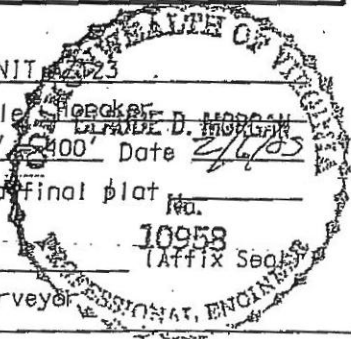

EXHIBIT A
 MIDDLE RIDGE 1 FIELD
 UNIT AZ-123
 FORCE POOLING
 VGQB-05-0315-1415

Company CNX Gas Company LLC Well Name and Number UNIT AZ-123
 Tract No. _____ Elevation _____ Quadrangle SHOCKEY
 County Russell District New Garden Scale: 1" = 400' Date 2/6/05
 This plat is a new plat ; an updated plat _____ ; or a final plat No. _____



Form DGO-GO-7
 Rev. 9/91

Claude D. Morgan
 Licensed Professional Engineer or Licensed Land Surveyor

CNX GAS COMPANY LLC

UNIT AZ123

Tract Identifications
(58.74 Acre Unit)

- 1A. Swords Creek Land Partnership Tr. 21 - Coal
Reserve Coal Properties Company - Below Tiller Coal Leased
Knox Creek Coal Company - Tiller and Above Coal Leased
CNX Gas Company LLC - CBM Leased
A. E. Richardson Heirs - Surface and All Minerals except Coal
CNX Gas Company LLC - Oil, Gas and CBM Leased
26.12 acres 44.4671%
- 1B. Swords Creek Land Partnership Tr. 21 - Coal
Reserve Coal Properties Company - Below Tiller Coal Leased
Knox Creek Coal Company - Tiller and Above Coal Leased
CNX Gas Company LLC - CBM Leased
Donald Richardson, et ux - Surface and All Minerals except Coal
0.16 acres 0.2724%
- 1C. Swords Creek Land Partnership Tr. 21 - Coal
Reserve Coal Properties Company - Below Tiller Coal Leased
Knox Creek Coal Company - Tiller and Above Coal Leased
CNX Gas Company LLC - CBM Leased
Charles Robinson, et al - Surface and All Minerals except Coal
CNX Gas Company LLC - Oil, Gas and CBM Leased
27.70 acres 47.1570%
- 1D. Swords Creek Land Partnership Tr. 21 - Coal
Reserve Coal Properties Company - Below Tiller Coal Leased
Knox Creek Coal Company - Tiller and Above Coal Leased
CNX Gas Company LLC - CBM Leased
Kenneth C. Miller, Jr., et ux - Surface and All Minerals except Coal
CNX Gas Company LLC - Oil, Gas and CBM Leased
3.66 acres 6.2308%
-
- 1E. Swords Creek Land Partnership Tr. 21 - Coal
Reserve Coal Properties Company - Below Tiller Coal Leased
Knox Creek Coal Company - Tiller and Above Coal Leased
CNX Gas Company LLC - CBM Leased
Ralph J. Childress, et al - Surface and All Minerals except Coal
CNX Gas Company LLC - Oil, Gas and CBM Leased (84%)
1.10 acres 1.8727%

Exhibit E
Unit AZ-123
VGOB Docket #05-0315-1415-02
List of all Owners/Claimants that Require Escrow
(58.74 Acre Unit)

	Net Acres in Unit	Interest in Unit
<u>Tract #1E - 1.10 acres</u>		
<u>COAL OWNERSHIP</u>		
(1) Swords Creek Land Partnership <i>Tr. 21 - A.W. Richardson Tract (1,286.81 acre tract)</i> P.O. Box 29 Tazewell, VA 24651	1.10 acres	1.8727%
<u>OIL & GAS OWNERSHIP</u>		
Arnold Keen Heirs, Devisees, Successors or Assigns <i>(81.00 Acre SOG Tract)</i>	1.10 acres	1.8727%
(2) Robert L. Keen Heirs, Devisees, Successors or Assigns		
(b) Nell Fern Stallard 12092 US Highway 19 Lebanon, VA 24266-7083	0.011 acres 1/104 of 1.10 acres	0.0180%
(d) Vernie Lewis Keen 972 Pigeon Ridge Road Crossville, TN 38555	0.011 acres 1/104 of 1.10 acres	0.0180%
(l) Ella Mae Vandyke 103 Linkous Drive Lebanon, VA 24266	0.011 acres 1/104 of 1.10 acres	0.0180%
(m) Allie Gray Eichelberger Heirs, Devisees, Successors or Assigns		
(m.1) Ben Davis Eichelberger Jr. Heirs, Devisees, Successors, or Assigns		
(m.1.1) Ben Davis Eichelberger III Heirs, Devisees, Successors, or Assigns		
(m.1.2) John Preston Eichelberger 6178 Wesley Chapen Rd. Free Union, VA 22940	0.005 acres 1/208 of 1.10 acres	0.0090%
(m.1.3) Sarah Boyd Tankersley 1761 Arborwood Drive Florence, KY 41042	0.005 acres 1/208 of 1.10 acres	0.0090%
(3) Bascom Keen Heirs, Devisees, Successors or Assigns		
(d) Daniel Lee Keen 48 Daisy Lane Swords Creek, VA 24649	0.028 acres 1/40 of 1.10 acres	0.0468%
(e) Victoria Slate Heirs, Devisees, Successors or Assigns		
(e.1) Raymond Slate, Jr. 1829 Lynn Springs Rd. Swords Creek, VA 24649	0.007 acres 1/160 of 1.10 acres	0.0117%
(4) Lydia Miller Heirs, Devisees, Successors or Assigns		
(a) Annis Roten Heirs, Devisees, Successors or Assigns <i>(Deceased 9/29/2007- documentation pending)</i>	0.028 acres 1/40 of 1.10 acres	0.0468%
(a.1) Ralph Roten 270 Bethel Road Oxford, PA 19363		

Exhibit E
Unit AZ-123
VGOB Docket #05-0315-1415-02
List of all Owners/Claimants that Require Escrow
(58.74 Acre Unit)

	Net Acres in Unit	Interest in Unit
(b) Arvil C. Miller Heirs, Devisees, Successors or Assigns <i>(Deceased 5/1/2012- documentation pending)</i>	0.028 acres 1/40 of 1.10 acres	0.0468%
(b.1) Jessie Miller 2420 Baltimore Pike Oxford, PA 19363		
(c) Helen Arbutus Myers Heirs, Devisees, Successors or Assigns		
(c.1) Linda Miller 1160 Reserve Place Davenport, FL 33896	0.007 acres 1/160 of 1.10 acres	0.0117%
(c.2) John Myers, Jr. Heirs, Devisees, Successors or Assigns		
(c.2.1) Vicki Myers 147 Hollywood Beach Road Chesapeake City, MD 21915	0.007 acres 1/160 of 1.10 acres	0.0117%
(c.3) Donald Myers 4302 Holly Park Court Kissimmee, FL 34746	0.007 acres 1/160 of 1.10 acres	0.0117%
(c.4) Alan Myers 309 Cecil Street Chesapeake City, MD 21915	0.007 acres 1/160 of 1.10 acres	0.0117%
(d) Hubert Dexter Miller Heirs, Devisees, Successors or Assigns		
(d.1) Jean Miller 8 Viola Circle Middletown, DE 19709	0.028 acres 1/40 of 1.10 acres	0.0468%
(5) Peter Parson Keen Heirs, Devisees, Successors or Assigns		
(c) Chester Wiley Keen PO Box 23 Montvalle, VA 24122	0.013 acres 1/88 of 1.10 acres	0.0213%
(e) Carrie Dell Keen 1510 Carlisle Ave. Roanoke, VA 24014	0.013 acres 1/88 of 1.10 acres	0.0213%
(f) Melinda Mayzell Sykes 1125 Wasena Ave. SW Roanoke, VA 24015 <i>7/15/11 Bad address per returned green card</i>	0.013 acres 1/88 of 1.10 acres	0.0213%
(g) Sylvia Loretta Withrow 359 Hiawatha Dr. Ferrum, VA 24088	0.013 acres 1/88 of 1.10 acres	0.0213%
(h) Donny Sherman Keen 1959 Alleghany Spring Rd. Shawsville, VA 24162	0.013 acres 1/88 of 1.10 acres	0.0213%
(i) Shirley Arrington 1125 Wasena Ave. SW Roanoke, VA 24015 <i>1/25/13 Bad address per returned mail</i>	0.013 acres 1/88 of 1.10 acres	0.0213%
(j) Wilma Doretta Keen PO Box 1127 Bunnell, FL 32110 <i>1/30/13 Bad address per returned mail</i>	0.013 acres 1/88 of 1.10 acres	0.0213%

Exhibit E
Unit AZ-123
VGOB Docket #05-0315-1415-02
List of all Owners/Claimants that Require Escrow
(58.74 Acre Unit)

	Net Acres in Unit	Interest in Unit
(k) Parson Junior Keen PO Box 23 Montvale, VA 24122	0.013 acres 1/88 of 1.10 acres	0.0213%
(6) Charlie A. Keen Heirs, Devisees, Successors or Assigns		
(d) Mitchell Keene P.O. Box 610 Oceana, WV 24870	0.028 acres 1/40 of 1.10 acres	0.0468%
(e) James Keene P.O. Box 63 Fairdale, WV 25939	0.028 acres 1/40 of 1.10 acres	0.0468%
(7) John T. Keen Heirs, Devisees, Successors or Assigns		
(e) Lydia Jane Honaker <i>Conveyed by Quitclaim Deed to Stanley E. Keen DB 596-609 10/20/2003</i>		
(e.1) Stanley E. Keen 2271 Lynn Springs Rd. Swords Creek, VA 24649	0.028 acres 1/40 of 1.10 acres	0.0468%
Total Acreage in Conflict	0.3692	
Total Percentage in Conflict		0.6285%

Exhibit EE
Unit AZ-123
VGOB Docket #05-0315-1415-02
List of all Owners/Claimants with Royalty Split Agreements
(58.74 Acre Unit)

	Net Acres in Unit	Interest in Unit	Percent of Escrow
<u>Tract #1A - 26.12 acres</u>			
<u>COAL OWNERSHIP</u>			
(1) Swords Creek Land Partnership <i>Tr. 21 - A.W. Richardson Tract (1,286.81 acre tract)</i> P.O. Box 29 Tazewell, VA 24651	26.12 acres	44.4671%	<i>n/a</i>
<u>OIL & GAS OWNERSHIP</u>			
Pauline Richardson Miller, et al.			
(1) A. E. Richardson Heirs, Devisees, Successors or Assigns <i>(75.69 Acre SOG Tract)</i>	26.12 acres	44.4671%	
(a) Pauline Richardson Miller P.O. Box 131 Swords Creek, VA 24649	8.71 acres 1/3 of 26.12 acres	14.8224%	<i>n/a</i>
(b) Daniel F. Richardson 383 A. E. Lane Swords Creek, VA 24649	8.71 acres 1/3 of 26.12 acres	14.8224%	<i>n/a</i>
(c) David A. Richardson P.O. Box 788 Raven, VA 24639	8.71 acres 1/3 of 26.12 acres	14.8224%	<i>n/a</i>
<u>Tract #1B - 0.16 acres</u>			
<u>COAL OWNERSHIP</u>			
(1) Swords Creek Land Partnership <i>Tr. 21 - A.W. Richardson Tract (1,286.81 acre tract)</i> P.O. Box 29 Tazewell, VA 24651	0.16 acres	0.2724%	<i>n/a</i>
<u>OIL & GAS OWNERSHIP</u>			
(1) Donald Richardson, et ux. Box 71 Swords Creek, VA 24649	0.16 acres	0.2724%	<i>n/a</i>
<u>Tract #1C - 27.70 acres</u>			
<u>COAL OWNERSHIP</u>			
(1) Swords Creek Land Partnership <i>Tr. 21 - A.W. Richardson Tract (1,286.81 acre tract)</i> P.O. Box 29 Tazewell, VA 24651	27.70 acres	47.1570%	<i>n/a</i>
<u>OIL & GAS OWNERSHIP</u>			
(1) Charles E. Robinson, et al. <i>(82.00 Acre SOG Tract)</i>	27.70 acres	47.1570%	
(a) Charles Edwin Robinson			<i>Conveyed by Deed of Bargain & Sale to Steven Wayne Robi DB752-222 8/31/2012</i>
(b) Steven Wayne Robinson 4703 Autumn Pine Lane Houston, TX 77084	27.70 acres	47.1570%	<i>n/a</i>
(c) Mark Stilwell Robinson			<i>Conveyed by Deed of Bargain & Sale to Steven Wayne Robi DB752-222 8/31/2012</i>

Exhibit EE
Unit AZ-123
VGOB Docket #05-0315-1415-02
List of all Owners/Claimants with Royalty Split Agreements
(58.74 Acre Unit)

	Net Acres in Unit	Interest in Unit	Percent of Escrow
<u>Tract #1D - 3.66 acres</u>			
<u>COAL OWNERSHIP</u>			
(1) Swords Creek Land Partnership <i>Tr. 21 - A.W. Richardson Tract (1,286.81 acre tract)</i> P.O. Box 29 Tazewell, VA 24651	3.66 acres	6.2308%	<i>n/a</i>
<u>OIL & GAS OWNERSHIP</u>			
(1) Irene Miller 2677 Pine Creek Road Swords Creek, VA 24649	3.66 acres	6.2308%	<i>n/a</i>
<u>Tract #1E - 1.10 acres</u>			
<u>COAL OWNERSHIP</u>			
(1) Swords Creek Land Partnership <i>Tr. 21 - A.W. Richardson Tract (1,286.81 acre tract)</i> P.O. Box 29 Tazewell, VA 24651	1.10 acres	1.8727%	1.6374%
<u>OIL & GAS OWNERSHIP</u>			
Arnold Keen Heirs, Devisees, Successors or Assigns <i>(81.00 Acre SOG Tract)</i>	1.10 acres	1.8727%	
(1) Willie D. and Donald E. Keen Heirs, Devisees, Successors or Assigns			
(a) Ralph Childress 373 Williams Street Bluefield, VA 24605	0.138 acres 1/8 of 1.10 acres	0.2341%	<i>n/a</i>
(2) Robert L. Keen Heirs, Devisees, Successors or Assigns			
(a) Nancy Carol Ball P.O. Box 1256 Honaker, VA 24260	0.011 acres 1/104 of 1.10 acres	0.0180%	<i>n/a</i>
(c) David Wylie Keen 236 Raven Ridge Raven, VA 24639	0.011 acres 1/104 of 1.10 acres	0.0180%	<i>n/a</i>
(e) Howell Preston Keen 3389 Lynn Springs Rd. Swords Creek, VA 24649	0.011 acres 1/104 of 1.10 acres	0.0180%	<i>n/a</i>
(f) Harvey Douglas Keen Heirs, Devisees, Successors or Assigns			
(f.1) Debora G. Keen 3619 Clarks Valley Rd. Swords Creek, VA 24649	0.011 acres 1/104 of 1.10 acres	0.0180%	<i>n/a</i>
(g) Terry Linkous Keen <i>Conveyed by Deed of Gift to Oma Jane Ferebee DB 590/100, 8/2003</i>			
(g.1) (Oma) Jane Keen Ferebee 107 Jonathan Trail Shelby, NC 28150	0.011 acres 1/104 of 1.10 acres	0.0180%	<i>n/a</i>
(h) (Oma) Jane Keen Ferebee 107 Jonathan Trail Shelby, NC 28150	0.011 acres 1/104 of 1.10 acres	0.0180%	<i>n/a</i>

Exhibit EE
Unit AZ-123
VGOB Docket #05-0315-1415-02
List of all Owners/Claimants with Royalty Split Agreements
(58.74 Acre Unit)

	Net Acres in Unit	Interest in Unit	Percent of Escrow
(i) Eunice Beatrice Ray 202 Hill Creek Richlands, VA 24641-2015	0.011 acres 1/104 of 1.10 acres	0.0180%	<i>n/a</i>
(j) Robert Elden Keen 3585 Lynn Springs Rd. Swords Creek, VA 24649	0.011 acres 1/104 of 1.10 acres	0.0180%	<i>n/a</i>
(k) Alfred Lee Keen P.O. Box 207 Cedar Bluff, VA 24609	0.011 acres 1/104 of 1.10 acres	0.0180%	<i>n/a</i>
(3) Bascom Keen Heirs, Devisees, Successors or Assigns			
(a) Virginia Spiva 3140 State Hwy 325 Blairsville, GA 30512	0.028 acres 1/40 of 1.10 acres	0.0468%	<i>n/a</i>
(b) Alice Albert 152 Westfield Drive Rockingham, NC 28379	0.028 acres 1/40 of 1.10 acres	0.0468%	<i>n/a</i>
(c) Ada Ruth Byrd <i>Conveyed by Quitclaim Deed to Daniel Lee Keen DB 593/809, 9/26/2003</i>			
(c.1) Daniel Lee Keen 48 Daisy Lane Swords Creek, VA 24649	0.028 acres 1/40 of 1.10 acres	0.0468%	<i>n/a</i>
(e) Victoria Slate Heirs, Devisees, Successors or Assigns			
(e.2) Jeffery Wayne Slate PO Box 33 Swords Creek, VA 24649	0.007 acres 1/160 of 1.10 acres	0.0117%	<i>n/a</i>
(e.3) Sheila Gail (Slate) Lofton HC69 Box 1828 White Sulphur Springs, WV 24986	0.007 acres 1/160 of 1.10 acres	0.0117%	<i>n/a</i>
(e.4) Jackie Dale Slate c/o Keen Mountain Correctional Ctr. PO Box 860 / B-138 Oakwood, VA 24631	0.007 acres 1/160 of 1.10 acres	0.0117%	<i>n/a</i>
(4) Lydia Miller Heirs, Devisees, Successors or Assigns			
(e) Lois Briggs 345 Carnation Drive New Providence, PA 17560	0.028 acres 1/40 of 1.10 acres	0.0468%	<i>n/a</i>
(5) Peter Parson Keen Heirs, Devisees, Successors or Assigns			
(a) Jessie Mildred Ward P.O. Box 244 Raven, VA 24639	0.013 acres 1/88 of 1.10 acres	0.0213%	<i>n/a</i>
(b) Paul Keen Heirs, Devisees, Successors or Assigns			
(b.1) Linda Keen PO Box 72 Swords Creek, VA 24649	0.013 acres 1/88 of 1.10 acres	0.0213%	1.6374%

Exhibit EE
Unit AZ-123
VGOB Docket #05-0315-1415-02
List of all Owners/Claimants with Royalty Split Agreements
(58.74 Acre Unit)

	Net Acres in Unit	Interest in Unit	Percent of Escrow
(d) Oris Thomas Keen Rt.1 Box 228C Honaker, VA 24260	0.013 acres 1/88 of 1.10 acres	0.0213%	<i>n/a</i>
(6) Charlie A. Keen Heirs, Devisees, Successors or Assigns			
(a) Betty Lou Meadows Heirs, Devisees, Successors or Assigns <i>(Possibly deceased 1/3/11 - documentation pending)</i>	0.028 acres 1/40 of 1.10 acres	0.0468%	<i>n/a</i>
(b) Ronald Keene PO Box 63 Fairdale, WV 25839	0.028 acres 1/40 of 1.10 acres	0.0468%	<i>n/a</i>
(c) Harley Keene PO Box 63 Fairdale, WV 25839	0.028 acres 1/40 of 1.10 acres	0.0468%	<i>n/a</i>
(7) John T. Keen Heirs, Devisees, Successors or Assigns			
(a) Thomas Dean Keen PO Box 372 Swords Creek, VA 24649	0.028 acres 1/40 of 1.10 acres	0.0468%	<i>n/a</i>
(b) John B. Keen P.O. Box 15 Pounding Mill, VA 24637	0.028 acres 1/40 of 1.10 acres	0.0468%	<i>n/a</i>
(c) Stanley E. Keen 2271 Lynn Springs Rd Swords Creek, VA 24649	0.028 acres 1/40 of 1.10 acres	0.0468%	<i>n/a</i>
(d) Francis Gaynell Street P.O. Box 506 Honaker, VA 24260	0.028 acres 1/40 of 1.10 acres	0.0468%	<i>n/a</i>
(8) Donald E. Keen (Deceased) Conveyed by Deed of Gift to Ralph Childress, et ux DB 516-375 Successors or Assigns <i>Conveyed by Deed of Gift to Ralph Childress, et ux DB 516-375</i>			
(a) Ralph Childress, et ux 373 Williams Street Bluefield, VA 24605	0.138 acres 1/8 of 1.10 acres	0.2341%	<i>n/a</i>
Total tract acres	0.7308		
Total tract percent		1.2442%	
Total Acreage Resolved		58.3708	
Total Percentage Resolved		99.3715%	

Exhibit J
Unit AZ123 Escrow Account Reconciliation
VGOB 05-0315-1415

CNX Deposit Information		
Check Date	Check Number	Total
3/22/2010	73484	288.18
8/20/2010	81859	27.82
10/19/2010	85915	13.38
11/19/2010	88772	4.56
4/20/2011	97117	27.23
9/19/2011	4279	28.11
10/13/2011	6681	5.34
3/20/2012	15293	30.26
7/25/2012	23958	26.76
10/22/2012	0214006495	\$28.15
1/22/2013	0214022708	\$31.84
3/20/2013	E000005173	\$25.22
6/20/2013	E000008784	\$35.40
8/20/2013	E000011525	\$27.35
10/15/2013	E000015426	\$9.14
12/18/2013	E000018493	\$26.66
3/20/2014	E000022732	\$34.80

Escrow Bank Data														Running Balance	Difference
Date	Escrow Royalty Deposits	Income	\$ Mrket Int	CDARS Int	Fees	Distributions	Corrections	Audit Costs	Gain/Loss	Royalty Bonus	Total Int. and Fees	Bank Balance			
2/1/2010	\$0.00	\$0.05			(\$0.02)	\$0.00					\$0.03	\$248.18	\$245.62	(\$2.56)	
3/1/2010	\$288.18	\$0.06			(\$0.02)	\$0.00		\$0.00			\$0.04	\$536.40	\$533.84	(\$2.56)	
4/1/2010	\$0.00	\$0.12			(\$0.04)	\$0.00					\$0.08	\$536.48	\$533.92	(\$2.56)	
5/1/2010	\$0.00	\$0.11			(\$0.04)	\$0.00					\$0.07	\$536.55	\$533.99	(\$2.56)	
6/1/2010	\$0.00	\$0.11			(\$0.04)	\$0.00		(\$0.53)			(\$0.46)	\$536.09	\$533.53	(\$2.56)	
7/1/2010	\$0.00		\$0.11	\$0.02	(\$0.04)	\$0.00					\$0.09	\$536.18	\$533.62	(\$2.56)	
8/1/2010	\$27.82		\$0.10	\$0.04	(\$0.04)	\$0.00					\$0.10	\$564.10	\$561.54	(\$2.56)	
9/1/2010	\$0.00		\$0.09	\$0.05	(\$0.05)	\$0.00					\$0.09	\$564.19	\$561.63	(\$2.56)	
10/1/2010	\$13.38		\$0.09	\$0.08	(\$0.05)	\$0.00		(\$0.62)			(\$0.50)	\$577.07	\$574.51	(\$2.56)	
11/1/2010	\$4.56		\$0.08	\$0.10	(\$0.05)	\$0.00					\$0.13	\$581.76	\$579.20	(\$2.56)	
12/1/2010	\$0.00		\$0.06	\$0.15	(\$0.05)	\$0.00		(\$0.50)			(\$0.34)	\$581.42	\$578.86	(\$2.56)	
1/31/2011	\$0.00		\$0.06	\$0.19	(\$0.05)	\$0.00		(\$0.04)			\$0.16	\$581.58	\$579.02	(\$2.56)	
2/28/2011	\$0.00		\$0.04	\$0.20	(\$0.05)	\$0.00		(\$0.14)			\$0.05	\$581.63	\$579.07	(\$2.56)	
3/31/2011	\$0.00		\$0.03	\$0.23	(\$0.05)	\$0.00		(\$0.20)			\$0.01	\$581.64	\$579.08	(\$2.56)	
4/30/2011	\$27.23		\$0.03	\$0.24	(\$0.05)	\$0.00		(\$0.16)			\$0.06	\$608.93	\$606.37	(\$2.56)	
5/31/2011	\$0.00		\$0.03	\$0.25	(\$0.05)	\$0.00		(\$0.12)			\$0.11	\$609.04	\$606.48	(\$2.56)	
6/30/2011	\$0.00		\$0.03	\$0.24	(\$0.05)	\$0.00		(\$0.15)			\$0.07	\$609.11	\$606.55	(\$2.56)	
7/31/2011	\$0.00		\$0.03	\$0.25	(\$0.05)	\$0.00		(\$0.06)			\$0.17	\$609.28	\$606.72	(\$2.56)	
8/30/2011	\$0.00		\$0.21	\$0.00	(\$0.05)	\$0.00		(\$0.55)			(\$0.39)	\$608.89	\$606.33	(\$2.56)	
9/30/2011	\$28.11		\$0.20	\$0.00	(\$0.05)	\$0.00		(\$0.12)			\$0.03	\$637.03	\$634.47	(\$2.56)	
10/31/2011	\$5.34		\$0.22	\$0.00	(\$0.05)	\$0.00		(\$0.20)			(\$0.03)	\$642.34	\$639.78	(\$2.56)	
11/30/2011	\$0.00		\$0.21	\$0.00	(\$0.05)	\$0.00		(\$0.17)			(\$0.01)	\$642.33	\$639.77	(\$2.56)	
12/31/2011	\$0.00		\$0.22	\$0.00	(\$0.05)	\$0.00		(\$0.12)			\$0.05	\$642.38	\$639.82	(\$2.56)	
1/31/2012	\$0.00		\$0.24	\$0.00	(\$0.05)	\$0.00		(\$0.21)			(\$0.02)	\$642.36	\$639.80	(\$2.56)	
2/28/2012			\$0.21	\$0.00	(\$0.05)			(\$0.11)			\$0.05	\$642.41	\$639.85	(\$2.56)	
3/31/2012	\$30.26		\$0.23	\$0.00	(\$0.05)			(\$0.09)			\$0.09	\$672.76	\$670.20	(\$2.56)	
4/30/2012			\$0.16	\$0.00	(\$0.06)			(\$0.11)			(\$0.01)	\$672.75	\$670.19	(\$2.56)	
5/31/2012			\$0.11	\$0.00	(\$0.06)			(\$0.05)			\$0.00	\$672.75	\$670.19	(\$2.56)	
6/30/2012			\$0.10	\$0.00	(\$0.06)			(\$0.35)			(\$0.31)	\$672.44	\$669.88	(\$2.56)	
7/31/2012			\$0.13	\$0.00	(\$0.06)			(\$0.05)			\$0.02	\$672.46	\$669.90	(\$2.56)	
8/31/2012	\$26.76		\$0.12	\$0.00	(\$0.06)			(\$0.25)			(\$0.19)	\$699.03	\$696.47	(\$2.56)	
9/30/2012			\$0.11	\$0.00	(\$0.06)			(\$0.07)			(\$0.02)	\$699.01	\$696.45	(\$2.56)	
10/31/2012	\$28.15		\$0.12	\$0.00	(\$0.06)			(\$0.09)			(\$0.03)	\$727.13	\$724.57	(\$2.56)	
11/30/2012			\$0.13	\$0.00	(\$0.06)			(\$0.07)			\$0.00	\$727.13	\$724.57	(\$2.56)	
12/31/2012			\$0.12	\$0.00	(\$0.06)			(\$0.09)			(\$0.03)	\$727.10	\$724.54	(\$2.56)	
1/31/2013	\$31.84		\$0.12	\$0.00	(\$0.06)			(\$0.07)			(\$0.01)	\$758.93	\$756.37	(\$2.56)	
2/28/2013			\$0.11	\$0.00	(\$0.06)			(\$0.12)			(\$0.07)	\$758.86	\$756.30	(\$2.56)	
3/31/2013	\$25.22		\$0.12	\$0.00	(\$0.06)			(\$0.08)			(\$0.02)	\$784.06	\$781.50	(\$2.56)	
4/30/2013			\$0.13	\$0.00	(\$0.07)						\$0.06	\$784.12	\$781.56	(\$2.56)	
5/31/2013			\$0.13	\$0.00	(\$0.07)						\$0.06	\$784.18	\$781.62	(\$2.56)	
6/30/2013	\$35.40		\$0.13	\$0.00	(\$0.07)			(\$0.08)			(\$0.02)	\$819.56	\$817.00	(\$2.56)	
7/31/2013			\$0.14	\$0.00	(\$0.07)						\$0.07	\$819.63	\$817.07	(\$2.56)	
8/31/2013	\$27.35		\$0.15	\$0.00	(\$0.07)						\$0.08	\$847.06	\$844.50	(\$2.56)	
9/30/2013			\$0.13	\$0.00	(\$0.07)						\$0.06	\$847.12	\$844.56	(\$2.56)	
10/31/2013	\$9.14		\$0.14	\$0.00	(\$0.07)						\$0.07	\$856.33	\$853.77	(\$2.56)	
11/30/2013			\$0.14	\$0.00	(\$0.07)						\$0.07	\$856.40	\$853.84	(\$2.56)	
12/31/2013	\$26.66		\$0.14	\$0.00	(\$0.07)						\$0.07	\$883.13	\$880.57	(\$2.56)	
1/31/2014			\$0.15	\$0.00	(\$0.07)						\$0.08	\$883.21	\$880.65	(\$2.56)	
2/28/2014			\$0.13	\$0.00	(\$0.07)						\$0.06	\$883.27	\$880.71	(\$2.56)	
3/31/2014	\$34.80		\$0.14	\$0.00	(\$0.07)						\$0.07	\$918.14	\$915.58	(\$2.56)	
4/30/2014			\$0.14	\$0.00	(\$0.08)						\$0.06	\$918.20	\$915.64	(\$2.56)	

Exhibit J
Unit AZ123 Escrow Account Reconciliation
VGOB 05-0315-1415

CNX Deposit Information		
Check Date	Check Number	Total
5/19/2014	E000026438	\$32.98
6/30/2014	E000029164	\$14.37
7/18/2014	E000030057	\$16.03

Escrow Bank Data													Running Balance	Difference
Date	Escrow Royalty Deposits	Income	\$ Mrket Int	CDARS Int	Fees	Distributions	Corrections	Audit Costs	Gain/Loss	Royalty Bonus	Total Int. and Fees	Bank Balance		
5/31/2014	\$32.98		\$0.15	\$0.00	(\$0.08)						\$0.07	\$951.25	\$948.69	(\$2.56)
6/30/2014			\$0.15	\$0.00	(\$0.08)						\$0.07	\$951.32	\$963.13	\$11.81
7/31/2014	\$30.40		\$0.16	\$0.00	(\$0.08)						\$0.08	\$981.80	\$979.24	(\$2.56)
Total											\$1.06			

Total Deposited \$1,082.26

01 Disbursement -\$104.08

Interest and Fees \$1.06

Total \$979.24

July 2014 First Bank and Trust balance

 \$981.80

Difference **-\$2.56**