

BEFORE THE VIRGINIA GAS AND OIL BOARD

APPLICANT: CNX Gas Company LLC

DIVISION OF GAS AND OIL
DOCKET NO.: VGOB 02-0521-1029-04

RELIEF SOUGHT: RE-POOLING

LOCATION: SEE EXHIBITS "A" AND "A1"

HEARING DATE: September 16, 2014

UNIT NUMBER: EE-38
IN THE OAKWOOD COALBED METHANE GAS FIELD I

TAZEWELL COUNTY, VIRGINIA

APPLICATION

1. **Applicant and its counsel:** Applicant is **CNX Gas Company LLC**, 2481 John Nash Blvd., Bluefield, West Virginia 24701, 304/323-6500. Applicant's counsel is Mark A. Swartz, Esquire, of the firm Swartz Law Offices, PLLC, 601 Sixth Avenue, Suite 201, P.O. Box 1808, St. Albans, WV 25177-1808.
2. **Relief sought:** Re-Pooling under Oakwood Coalbed Methane Gas Field I.
3. **Legal Authority:** Va. Code Ann. §45.1-361.1 et seq. 4 VAC 25-160-10 et seq. and relevant Virginia Gas and Oil Board Orders heretofore promulgated pursuant to law including OGCB 3-90; VGOB-91-1119-162; VGOB 92/02/16-0336; and VGOB 93/03/16-0349.
4. **Type of well(s):** Coalbed methane, including increased density wells as required by mining plans.
5. **Permit numbers, if any:** **EE38 Permit #4901; EE38A Permit #8911**
6. **Plat:** Annexed hereto are Exhibit A and the Tract Identifications for Exhibit A. The Plat shows the size and shape of the unit and the boundaries of the tracts within the unit. The plat is certified by a licensed professional engineer and is attested by the undersigned on behalf of the applicant to be in conformity with existing orders issued by the Board.
7. **Status of interests to be pooled and Applicant' standing:** The respondents whose interests are sought to be pooled by the Applicant are:

Commonwealth Coal Corporation; Coal Mountain Mining Company; Mable Marie Boyd, Carol Jean Asher, Charles Walter Boyd, Linda D. Cordill Dunbar, Freda Gail Thomas, James Lee Boyd; CNX Gas Company LLC; Bobby Johnson; David Lee Cordill, et ux, Earl Cordill, Jr., Gary Cordill, Lawrence Damon Cordill, et ux, Robert E. Cordle, William Cordill, et ux, Nancy C. Ball, Janey Joyce Stilwell, Hazel E. Sullivan; William D. Sullivan, et ux; Knox Creek Coal Corporation, Sandy Ridge Carbon Corporation, Edsel H. Lester, Paul Chaney, F.D. Robertson; Patricia Ann Osborne, Larry Allen Rose, I, Heirs, Ricky B. Rose, David Keith Rose; Buford Edward Sisk, et ux; Sterling G. & Claudia Ball, Charlotte Ball Compton, Lenwood Ball (Lenward) Heirs, Marvin Cline, Anna Mae Absher, Otis Johnson, Bobby Johnson, Johnny Johnson, Harold Cline, Peggy Johnson Ford, Donnie B. Lawson, Jr., James Lawson, Ivy

Houchins, Ruth Short, Lucille Sisk, Lois Mays, Maxine Ward, Ralph Randall Johnson, Nancy Carol Sharp, Emory A. Horn, Ola Gay Vandyke, Herby Ball, Hermas Ball, Betty Hinkle, Raleigh Ball, Jr., John L. Bostic, Greg Bostic, Sterling Osborne, Mae Miller, Sylvia Miller, Doris Mitchell, Brenda Shortt, Bobby Osborne, Danny Osborne, Eugene Osborne, Jerry Osborne, Melvin Osborne, Michelle Tuggle, Susie Osborne, John Lee Osborne, Walter Boyd, Anthony Boyd, Ruth Osborne Smith, Judy Blankenship, Ida Proffitt, Arthur M. Stilwell, Mary Jane Osborne, Daniel J. Osborne, Marvin J. Osborne, Hubbard Osborne, Jackie D. Osborne, Jerline Davis, Sylvia A. Shelton Byrd, Lois Casey, Linda S. Shelton, Connie Stilwell, Kathy Stilwell, Jay C. Stilwell, Veronica Gale Stilwell, Curtis Stilwell, Elsie Elizabeth Stilwell c/o Bessie Lowe, Theodore Stilwell, Bessie Lowe, Wanda Hagy, David W. Stilwell, Thomas H. Stilwell, Quentin A. Stilwell, Gladys E. Pollert, Daniel J. Stilwell, Bernice R. Lamb, Virginia N. Stilwell, Martha J. aka Juanita Stilwell, Gary Wayne Smith, Randy Smith, David Smith, Jamie Lee Smith, Colonel A. Smith, Jr., Timmy James Smith, Goldie Ball Compton, Clayton Compton; Otis Johnson, et ux; Betty J. Short, Russell Bryan Rakes

Further, said respondents are listed in Exhibit B-3 hereto which describes their interests/claims. The respondents and others whose interests are subject to escrow under §45.1-361.21.D. are identified at Exhibit E. The annexed Exhibit A, page 2, sets forth the total interest(s) held by Applicant in the unit.

8. **Formation(s) to be produced and estimates:** All coal seams and associated strata below the Tiller seam of coal all as more particularly described in the annexed proposed order. The estimated total production from subject unit is **125 to 550** MMCF. The estimated amount of reserves from the subject drilling unit is **125 to 550** MMCF. These figures concerning estimated production and the amount of reserves are, however, estimates only that are not based upon actual production and should not be relied upon for any purpose. It should not be assumed that final production before plugging and abandonment will equal estimated reserves.

9. **Estimate of allowable costs:** **\$591,397.71 (Well EE38 - \$200,079.42 Well EE38A – 391,318.29)** See Exhibit C which estimates/reports the costs associated with one frac well. To the extent additional wells may be required by mine plans in the Buchanan No. 1 Mine, the costs of any such additional wells as may be permitted by the Division of Gas and Oil, in accordance with the provisions of §45.1-361.20.C., Code of Virginia, will not be allocated for frac well production to the subject unit by the Operator.

10. **Attestation:** The foregoing application, to the best of my knowledge, information, and belief, is true and correct.

CNX Gas Company LLC
Applicant

By: _____

Anita D. Duty
Pooling Supervisor

CNX Land LLC
2481 John Nash Blvd.
Bluefield, WV 24701

BEFORE THE VIRGINIA GAS AND OIL BOARD

APPLICANT: CNX Gas Company LLC

DIVISION OF GAS AND OIL
DOCKET NO. VGOB 02-0521-1029-04

RELIEF SOUGHT: RE-POOLING

UNIT NUMBER: EE-38

NOTICE OF HEARING

HEARING DATE: September 16, 2014
PLACE: Russell County Conference Center
135 Highlands Drive
Lebanon, Virginia 24266
TIME: 9:00 AM

COMMONWEALTH OF VIRGINIA:

To: *Commonwealth Coal Corporation; Coal Mountain Mining Company; Mable Marie Boyd, Carol Jean Asher, Charles Walter Boyd, Linda D. Cordill Dunbar, Freda Gail Thomas, James Lee Boyd; CNX Gas Company LLC; Bobby Johnson; David Lee Cordill, et ux, Earl Cordill, Jr., Gary Cordill, Lawrence Damon Cordill, et ux, Robert E. Cordle, William Cordill, et ux, Nancy C. Ball, Janey Joyce Stilwell, Hazel E. Sullivan; William D. Sullivan, et ux; Knox Creek Coal Corporation, Sandy Ridge Carbon Corporation, Edsel H. Lester, Paul Chaney, F.D. Robertson; Patricia Ann Osborne, Larry Allen Rose, I, Heirs, Ricky B. Rose, David Keith Rose; Buford Edward Sisk, et ux; Sterling G. & Claudia Ball, Charlotte Ball Compton, Lenwood Ball (Lenward) Heirs, Marvin Cline, Anna Mae Absher, Otis Johnson, Bobby Johnson, Johnny Johnson, Harold Cline, Peggy Johnson Ford, Donnie B. Lawson, Jr., James Lawson, Ivy Houchins, Ruth Short, Lucille Sisk, Lois Mays, Maxine Ward, Ralph Randall Johnson, Nancy Carol Sharp, Emory A. Horn, Ola Gay Vandyke, Herby Ball, Hermas Ball, Betty Hinkle, Raleigh Ball, Jr., John L. Bostic, Greg Bostic, Sterling Osborne, Mae Miller, Sylvia Miller, Doris Mitchell, Brenda Shortt, Bobby Osborne, Danny Osborne, Eugene Osborne, Jerry Osborne, Melvin Osborne, Michelle Tuggle, Susie Osborne, John Lee Osborne, Walter Boyd, Anthony Boyd, Ruth Osborne Smith, Judy Blankenship, Ida Proffitt, Arthur M. Stilwell, Mary Jane Osborne, Daniel J. Osborne, Marvin J. Osborne, Hubbard Osborne, Jackie D. Osborne, Jerline Davis, Sylvia A. Shelton Byrd, Lois Casey, Linda S. Shelton, Connie Stilwell, Kathy Stilwell, Jay C. Stilwell, Veronica Gale Stilwell, Curtis Stilwell, Elsie Elizabeth Stilwell c/o Bessie Lowe, Theodore Stilwell, Bessie Lowe, Wanda Hagy, David W. Stilwell, Thomas H. Stilwell, Quentin A. Stilwell, Gladys E. Pollert, Daniel J. Stilwell, Bernice R. Lamb, Virginia N. Stilwell, Martha J. aka Juanita Stilwell, Gary Wayne Smith, Randy Smith, David Smith, Jamie Lee Smith, Colonel A. Smith, Jr., Timmy James Smith, Goldie Ball Compton, Clayton Compton; Otis Johnson, et ux; Betty J. Short, Russell Bryan Rakes*

1. **Applicant and its counsel:** Applicant is **CNX Gas Company LLC**, 2481 John Nash Blvd., Bluefield, West Virginia 24701, 304/323-6500. Applicant's counsel is Mark A. Swartz, Esquire, of the firm Swartz Law Offices, PLLC, 601 Sixth Avenue, Suite 201, P.O. Box 1808, St. Albans, WV 25177-1808.

2. **Relief sought:** Re-Pooling

3. **Proposed provisions of order:** (a) Pooling all the interests and estates of the persons named above in coalbed methane in the unit in question; (b) Establishing a procedure whereby each respondent shall have the right to make elections; (c) Providing that any respondent who does not make a timely election shall be deemed to have leased or assigned his coalbed methane gas interests to the applicant at a rate to be established by the Board; (d) Designating CNX Gas Company LLC as Unit Operator; (e) Making any necessary provisions for the escrow of funds; (f) Granting such other relief as is merited by the evidence and is just and equitable, whether or not such relief has been specifically requested herein.

4. **Legal Authority:** Va. Code Ann. §45.1-361.1 et seq. 4 VAC 25-160-10 et seq. and relevant Virginia Gas and Oil Board Orders heretofore promulgated pursuant to law including OGCB 3-90; VGOB-91-1119-162; VGOB 92/02/16-0336; and VGOB 93/03/16-0349.

5. **Type of well(s):** Coalbed methane.

6. **Plat:** Annexed hereto are Exhibit A, Exhibit A1 and the Tract Identifications for Exhibit A. The Plat shows the size and shape of the unit and the boundaries of the tracts within the unit. The Tract Identification page shows the percentage of acreage in each tract. The plat is certified by a licensed professional engineer and is attested by the undersigned on behalf of the applicant to be in conformity with existing orders issued by the Board.

7. **Your interest or claim sought to be pooled by this Application pertains to coalbed methane gas.**

8. **Formation(s) to be produced and estimates:** All coal seams and associated strata below the Tiller seam of coal all as more particularly described in the annexed proposed order. The estimated total production from subject unit is **125 to 550** MMCF. The estimated amount of reserves from the subject drilling unit is **125 to 550** MMCF. These figures concerning estimated production and the amount of reserves are, however, estimates only that are not based upon actual production and should not be relied upon for any purpose. It should not be assumed that final production before plugging and abandonment will equal estimated reserves.

9. **Estimate of allowable costs:** \$591,397.71 (Well EE38 - \$200,079.42 Well EE38A - 391,318.29)

10. **Attestation:** The foregoing application to the best of my knowledge, information, and belief is true and correct.

NOTICE IS FURTHER GIVEN that this cause has been set for hearing and the taking of evidence before the Board at 9:00 AM, on **September 16, 2014**, at the Russell County Conference Center, Lebanon, Virginia 24266, and that notice will be published as required by law and the rules of the Board.

NOTICE IS FURTHER GIVEN that you may attend this hearing, with or without an attorney, and offer evidence or state any comments you have. For further information or a copy of the application and exhibits, either contact the Virginia Gas and Oil Board, State Oil and Gas Inspector, Department of Mines, Minerals and Energy, Division of Gas and Oil, P. O. Box 159, Lebanon, Virginia 24266, 276/415-9650 or the Applicant at the address shown below.

DATED: 6/15/14

CNX Gas Company LLC
Applicant

By: 

Anita D. Duty
Pooling Supervisor
CNX Land LLC
2481 John Nash Blvd.
Bluefield, WV 24701

Property lines shown on this plat were provided by CNX Gas Company LLC and were taken from deed descriptions and chains of title of record. This does not represent a current boundary survey. This certification is as to the size, shape and location of the proposed unit.

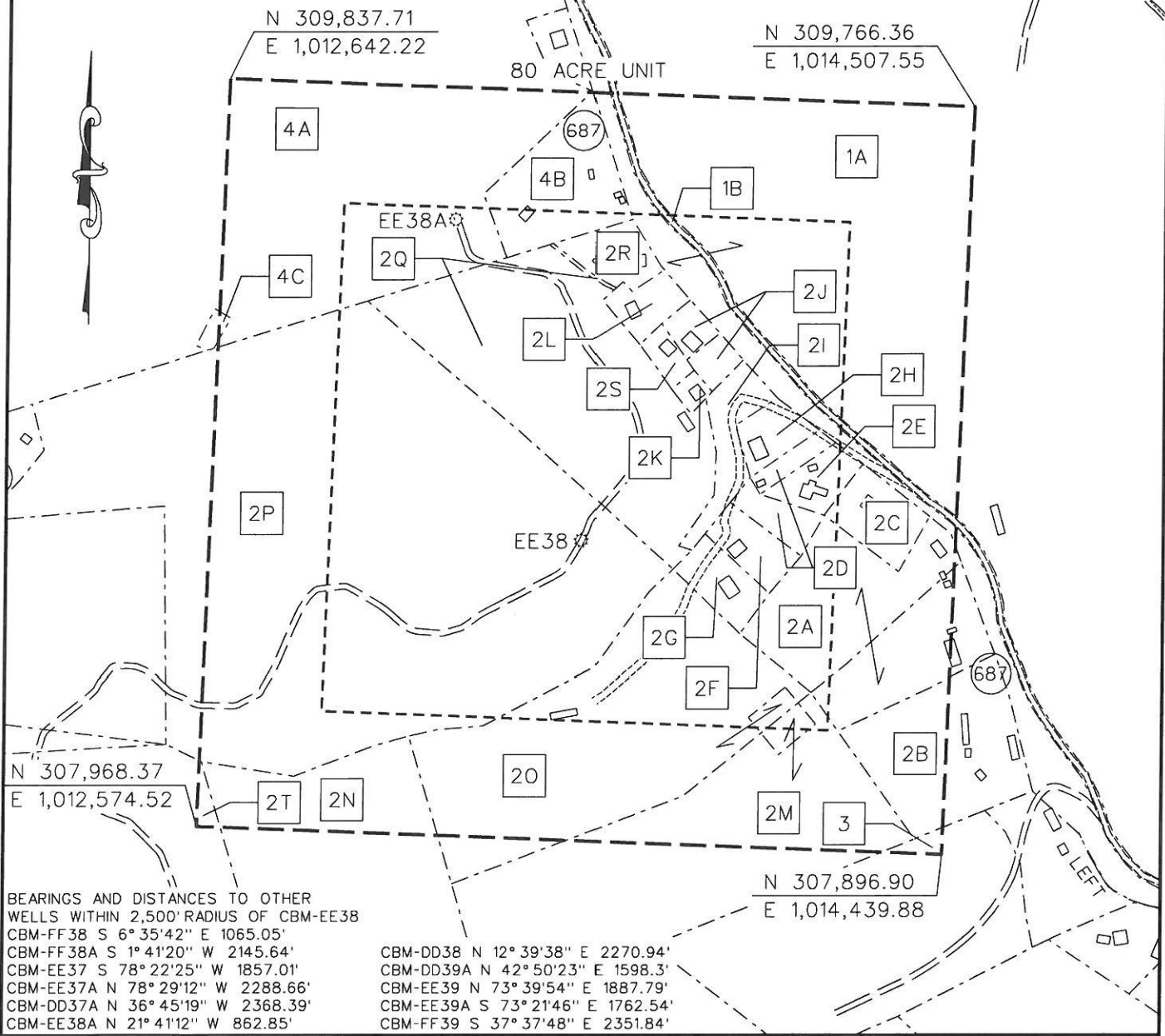

BEARINGS AND DISTANCES TO OTHER WELLS WITHIN 2,500' RADIUS OF CBM-EE38
 CBM-FF38 S 6° 35' 42" E 1065.05'
 CBM-FF38A S 1° 41' 20" W 2145.64'
 CBM-EE37 S 78° 22' 25" W 1857.01'
 CBM-EE37A N 78° 29' 12" W 2288.66'
 CBM-DD37A N 36° 45' 19" W 2368.39'
 CBM-EE38A N 21° 41' 12" W 862.85'

CBM-DD38 N 12° 39' 38" E 2270.94'
 CBM-DD39A N 42° 50' 23" E 1598.3'
 CBM-EE39 N 73° 39' 54" E 1887.79'
 CBM-EE39A S 73° 21' 46" E 1762.54'
 CBM-FF39 S 37° 37' 48" E 2351.84'

- CBM WELL
- PROPOSED HORIZONTAL WELL
- PROPOSED CBM WELL



Digitally signed by Stephen E Maxfield
 DN: c=US, o=IdenTrust ACES
 Business Representative, ou=D. R. PRICE ENGINEERING AND LAND SURVEYING INC PC, cn=Stephen E Maxfield,
 0.9.2342.19200300.100.1.1=A0109
 800000013B4DEE1AFB000057FD
 Date: 2014.08.12 10:32:01 -04'00'

EXHIBIT A
 OAKWOOD FIELD
 UNIT EE38
 FORCE POOLING
 VGOB-02-0521-1029-04

Company CNX Gas Company LLC Well Name and Number UNIT EE38
 Tract No. _____ Elevation _____ Quadrangle KEEN MOUNTAIN
 County TAZEWELL District MAIDEN SPRINGS Scale: 1" = 400' Date _____
 This plat is a new plat X ; an updated plat _____ ; or a final plat _____

Form DGO-GO-7 _____ (Affix Seal)
 Rev. 9/91 Licensed Professional Engineer or Licensed Land Surveyor

CNX Gas Company LLC

Unit EE 38

Tract Identifications

1. Commonwealth Coal Corporation Tr. 9 (1497.62 Acre Tract) – All Minerals
Consol Buchanan Mining Company LLC - Below Drainage Coal Leased
Knox Creek Coal Corporation – Coal In Tiller and Above Leased
CNX Gas Company LLC – Oil, Gas and CBM Leased
(Map 84A Parcel 122A)
14.86 Acres 18.5750%

- 1A. Commonwealth Coal Corporation - Surface
- 1B. Commonwealth of Virginia - Surface

- 2A. Coal Mountain Mining Company Limited Partnership, LLP Tr. 18 (185.00 Acre Tract) – Coal
Consol Buchanan Mining Company LLC - Below Drainage Coal Leased
Knox Creek Coal Corporation – Above Drainage Coal Leased
CNX Gas Company LLC – CBM Leased
Walter H. Boyd, et al – Surface, Oil, Gas and CBM
(Map 84A Parcel 121)
4.16 Acres 5.2000%

- 2B. Coal Mountain Mining Company Limited Partnership, LLP Tr. 18 (185.00 Acre Tract) – Coal
Consol Buchanan Mining Company LLC - Below Drainage Coal Leased
Knox Creek Coal Corporation – Above Drainage Coal Leased
CNX Gas Company LLC – Surface, Oil, Gas and CBM
(Map 84A Parcel 100)
1.45 Acres 1.8125%

- 2C. Coal Mountain Mining Company Limited Partnership, LLP Tr. 18 (185.00 Acre Tract) – Coal
Consol Buchanan Mining Company LLC - Below Drainage Coal Leased
Knox Creek Coal Corporation – Above Drainage Coal Leased
CNX Gas Company LLC – CBM Leased
Bobby Johnson - Surface, Oil and Gas
(Map 84A Parcel 120)
0.80 Acres 1.000%

- 2D. Coal Mountain Mining Company Limited Partnership, LLP Tr. 18 (185.00 Acre Tract) – Coal
Consol Buchanan Mining Company LLC - Below Drainage Coal Leased
Knox Creek Coal Corporation – Above Drainage Coal Leased
CNX Gas Company LLC – CBM Leased
Lawrence Cordill, et al (Harvey and Ida Cordill Heirs) - Surface, Oil and Gas
(Map 84A Parcel 101A)
0.67 Acres 0.8375%

"This title block is for general informational purposes only and does not reflect an analysis of the severance deed and its effect upon coal bed methane ownership and should not be relied upon for such purpose."

CNX Gas Company LLC

Unit EE 38

Tract Identifications

- 2E. Coal Mountain Mining Company Limited Partnership, LLP Tr. 18 (185.00 Acre Tract) – Coal
Consol Buchanan Mining Company LLC - Below Drainage Coal Leased
Knox Creek Coal Corporation – Above Drainage Coal Leased
William D. Sullivan, et ux - Surface, Oil and Gas
CNX Gas Company LLC – Oil, Gas and CBM Leased
(Map 84A Parcel 119)
0.50 Acres 0.6250%
- 2F. Coal Mountain Mining Company Limited Partnership, LLP Tr. 18 (185.00 Acre Tract) – Coal
Consol Buchanan Mining Company LLC - Below Drainage Coal Leased
Knox Creek Coal Corporation – Above Drainage Coal Leased
CNX Gas Company LLC – CBM Leased
Lawrence D. Cordill, et ux - Surface, Oil and Gas
(Map 84A Parcel 117)
0.56 Acres 0.7000%
- 2G. Coal Mountain Mining Company Limited Partnership, LLP Tr. 18 (185.00 Acre Tract) – Coal
Consol Buchanan Mining Company LLC - Below Drainage Coal Leased
Knox Creek Coal Corporation – Above Drainage Coal Leased
CNX Gas Company LLC – CBM Leased
William Cordill, et ux - Surface, Oil and Gas
(Map 84A Parcel 118)
0.62 Acres 0.7750%
- 2H. Coal Mountain Mining Company Limited Partnership, LLP Tr. 18 (185.00 Acre Tract) – Coal
Consol Buchanan Mining Company LLC - Below Drainage Coal Leased
Knox Creek Coal Corporation – Above Drainage Coal Leased
Gary Cordill, et al - Surface, Oil and Gas
CNX Gas Company LLC – Oil, Gas and CBM Leased (25%)
(Map 84A Parcel 116)
0.49 Acres 0.6125%
- 2I. Coal Mountain Mining Company Limited Partnership, LLP Tr. 18 (185.00 Acre Tract) – Coal
Consol Buchanan Mining Company LLC - Below Drainage Coal Leased
Knox Creek Coal Corporation – Above Drainage Coal Leased
CNX Gas Company LLC – CBM Leased
Knox Creek Coal Corporation, et al - Surface, Oil and Gas
(Map 84A Parcel 0000)
0.81 Acres 1.0125%
- 2J. Coal Mountain Mining Company Limited Partnership, LLP Tr. 18 (185.00 Acre Tract) – Coal
Consol Buchanan Mining Company LLC - Below Drainage Coal Leased
Knox Creek Coal Corporation – Above Drainage Coal Leased
David L. Cordill, et ux - Surface, Oil and Gas
CNX Gas Company LLC – Oil, Gas and CBM Leased
(Map 84A Parcel 112; Map 84A Parcel 113)
0.49 Acres 0.6125%

"This title block is for general informational purposes only and does not reflect an analysis of the severance deed and its effect upon coal bed methane ownership and should not be relied upon for such purpose."

CNX Gas Company LLC

Unit EE 38

Tract Identifications

- 2K. Coal Mountain Mining Company Limited Partnership, LLP Tr. 18 (185.00 Acre Tract) – Coal
Consol Buchanan Mining Company LLC - Below Drainage Coal Leased
Knox Creek Coal Corporation – Above Drainage Coal Leased
Ricky Rose, et al - Surface, Oil and Gas
CNX Gas Company LLC – Oil, Gas and CBM Leased
(Map 84 Parcel 111)
0.13 Acres 0.1625%
- 2L. Coal Mountain Mining Company Limited Partnership, LLP Tr. 18 (185.00 Acre Tract) – Coal
Consol Buchanan Mining Company LLC - Below Drainage Coal Leased
Knox Creek Coal Corporation – Above Drainage Coal Leased
CNX Gas Company LLC – CBM Leased
Buford Edward Sisk, et ux - Surface, Oil and Gas
(Map 84 Parcel 110)
0.46 Acres 0.5750%
- 2M. Coal Mountain Mining Company Limited Partnership, LLP Tr. 18 (185.00 Acre Tract) – Coal
Consol Buchanan Mining Company LLC - Below Drainage Coal Leased
Knox Creek Coal Corporation – Above Drainage Coal Leased
CNX Gas Company LLC – CBM Leased
CNX Gas Company LLC - Surface, Oil and Gas
(Map 84A Parcel 0001)
3.54 Acres 4.4250%
- 2N. Coal Mountain Mining Company Limited Partnership, LLP Tr. 18 (185.00 Acre Tract) – Coal
Consol Buchanan Mining Company LLC - Below Drainage Coal Leased
Knox Creek Coal Corporation – Above Drainage Coal Leased
Sterling Ball, et al - Surface, Oil and Gas
CNX Gas Company LLC – Oil, Gas and CBM Leased (21.1348%)
(Map 84A Parcel 99)
2.17 Acres 2.7125%
- 2O. Coal Mountain Mining Company Limited Partnership, LLP Tr. 18 (185.00 Acre Tract) – Coal
Consol Buchanan Mining Company LLC - Below Drainage Coal Leased
Knox Creek Coal Corporation – Above Drainage Coal Leased
Robert E. Cordill - Surface, Oil, Gas and CBM
CNX Gas Company LLC – Oil, Gas and CBM Leased
(Map 84A Parcel 0002)
7.61 Acres 9.5125%
- 2P. Coal Mountain Mining Company Limited Partnership, LLP Tr. 18 (185.00 Acre Tract) – Coal
Consol Buchanan Mining Company LLC - Below Drainage Coal Leased
Knox Creek Coal Corporation – Above Drainage Coal Leased
CNX Gas Company LLC –CBM Leased
CNX Gas Company LLC – Surface, Oil, Gas and CBM
(Map 84A Parcel 4)
21.21 Acres 26.5125%

"This title block is for general informational purposes only and does not reflect an analysis of the severance deed and its effect upon coal bed methane ownership and should not be relied upon for such purpose."

CNX Gas Company LLC

Unit EE 38

Tract Identifications

- 2Q. Coal Mountain Mining Company Limited Partnership, LLP Tr. 18 (185.00 Acre Tract) – Coal
Consol Buchanan Mining Company LLC - Below Drainage Coal Leased
Knox Creek Coal Corporation – Above Drainage Coal Leased
CNX Gas Company LLC – CBM Leased
CNX Gas Company LLC – Surface, Oil, Gas and CBM
(Map 84 Parcel 101)
7.16 Acres 8.9500%
- 2R. Coal Mountain Mining Company Limited Partnership, LLP Tr. 18 (185.00 Acre Tract) – Coal
Consol Buchanan Mining Company LLC - Below Drainage Coal Leased
Knox Creek Coal Corporation – Above Drainage Coal Leased
CNX Gas Company LLC – CBM Leased
Otis M. Johnson, et ux - Surface, Oil and Gas
(Map 84A Parcel 109)
0.64 Acres 0.8000%
- 2S. Coal Mountain Mining Company Limited Partnership, LLP Tr. 18 (185.00 Acre Tract) – Coal
Consol Buchanan Mining Company LLC - Below Drainage Coal Leased
Knox Creek Coal Corporation – Above Drainage Coal Leased
Ricky Rose, et al - Surface, Oil and Gas
CNX Gas Company LLC – Oil, Gas and CBM Leased
(Map 84A Parcel 114)
0.24 Acres 0.3000%
- 2T. Coal Mountain Mining Company Limited Partnership, LLP Tr. 18 (185.00 Acre Tract) – Coal
Consol Buchanan Mining Company LLC - Below Drainage Coal Leased
Knox Creek Coal Corporation – Above Drainage Coal Leased
Jerry T. Absher, et ux - Surface, Oil, Gas and CBM
CNX Gas Company LLC – Oil, Gas and CBM Leased
(Map 84A Parcel 6)
0.11 Acres 0.1375%
3. Coal Mountain Mining Company Limited Partnership, LLP Tr. 40 (288.00 Acre Tract) – Coal
Consol Buchanan Mining Company LLC - Below Drainage Coal Leased
Knox Creek Coal Corporation – Above Drainage Coal Leased
Betty Short - Surface, Oil, Gas and CBM
CNX Gas Company LLC – Oil, Gas and CBM Leased
(Map 84A Parcel 94)
0.12 Acres 0.1500%
4. Coal Mountain Mining Company Limited Partnership, LLP Tr. 38 (319.00 Acre Tract) – All Minerals
Consol Buchanan Mining Company LLC - Below Drainage Coal Leased
Knox Creek Coal Corporation – Above Drainage Coal Leased
CNX Gas Company LLC – Oil, Gas and CBM Leased
(Map 84A Parcel 102)
11.20 Acres 14.0000%
- 4A. CNX Gas Company LLC - Surface
4B. Unknown Surface Owner
4C. Unknown Surface Owner (Cemetery)

"This title block is for general informational purposes only and does not reflect an analysis of the severance deed and its effect upon coal bed methane ownership and should not be relied upon for such purpose."

Exhibit B
Unit EE-38
Docket #VGOB 02-0521-1029-04
List of all Owners/Claimants

	Acres in Unit	Interest in Unit
I. COAL OWNERSHIP		
<u>Tract #1, 14.86 acres</u>		
(1) Commonwealth Coal Corporation, Tr. 9 P.O. Box 1269 Bristol, VA 24203	14.86 acres	18.5750%
<u>Tract #2A, 4.16 acres</u>		
(1) Coal Mountain Mining Company, Tr.18 Limited Partnership, L.L.P. P.O. Box 675 Tazewell, VA 24651	4.16 acres	5.2000%
Note: CBM ownership was adjudicated to the prevailing plaintiffs under Case no. CL 11-510 The Order was executed June 15, 2011 and plaintiffs were awarded 100% of the Coalbed Methane Gas underlying this tract.		
<u>Tract #2B, 1.45 acres</u>		
(1) Coal Mountain Mining Company, Tr.18 Limited Partnership, L.L.P. P.O. Box 675 Tazewell, VA 24651	1.45 acres	1.8125%
<u>Tract #2C, 0.80 acres</u>		
(1) Coal Mountain Mining Company, Tr.18 Limited Partnership, L.L.P. P.O. Box 675 Tazewell, VA 24651	0.80 acres	1.0000%
<u>Tract #2D, 0.67 acres</u>		
(1) Coal Mountain Mining Company, Tr.18 Limited Partnership, L.L.P. P.O. Box 675 Tazewell, VA 24651	0.67 acres	0.8375%
<u>Tract #2E, 0.50 acres</u>		
(1) Coal Mountain Mining Company, Tr.18 Limited Partnership, L.L.P. P.O. Box 675 Tazewell, VA 24651	0.50 acres	0.6250%
<u>Tract #2F, 0.56 acres</u>		
(1) Coal Mountain Mining Company, Tr.18 Limited Partnership, L.L.P. P.O. Box 675 Tazewell, VA 24651	0.56 acres	0.7000%
<u>Tract #2G, 0.62 acres</u>		
(1) Coal Mountain Mining Company, Tr.18 Limited Partnership, L.L.P. P.O. Box 675 Tazewell, VA 24651	0.62 acres	0.7750%
<u>Tract #2H, 0.49 acres</u>		
(1) Coal Mountain Mining Company, Tr.18 Limited Partnership, L.L.P. P.O. Box 675 Tazewell, VA 24651	0.49 acres	0.6125%
<u>Tract #2I, 0.81 acres</u>		
(1) Coal Mountain Mining Company, Tr.18 Limited Partnership, L.L.P. P.O. Box 675 Tazewell, VA 24651	0.81 acres	1.0125%

Exhibit B
Unit EE-38
Docket #VGOB 02-0521-1029-04
List of all Owners/Claimants

	Acres in Unit	Interest in Unit
<u>Tract #2J, 0.49 acres</u>		
(1) Coal Mountain Mining Company, Tr.18 Limited Partnership, L.L.P. P.O. Box 675 Tazewell, VA 24651	0.49 acres	0.6125%
<u>Tract #2K, 0.13 acres</u>		
(1) Coal Mountain Mining Company, Tr.18 Limited Partnership, L.L.P. P.O. Box 675 Tazewell, VA 24651	0.13 acres	0.1625%
<u>Tract #2L, 0.46 acres</u>		
(1) Coal Mountain Mining Company, Tr.18 Limited Partnership, L.L.P. P.O. Box 675 Tazewell, VA 24651	0.46 acres	0.5750%
<u>Tract #2M, 3.54 acres</u>		
(1) Coal Mountain Mining Company, Tr.18 Limited Partnership, L.L.P. P.O. Box 675 Tazewell, VA 24651	3.54 acres	4.4250%
<u>Tract #2N, 2.17 acres</u>		
(1) Coal Mountain Mining Company, Tr.18 Limited Partnership, L.L.P. P.O. Box 675 Tazewell, VA 24651	2.17 acres	2.7125%
<u>Tract #2O, 7.61 acres</u>		
(1) Coal Mountain Mining Company, Tr.18 Limited Partnership, L.L.P. P.O. Box 675 Tazewell, VA 24651	7.61 acres	9.5125%
Note: CBM ownership was adjudicated to the prevailing plaintiffs under Case no. CL 11-510 The Order was executed June 15, 2011 and plaintiffs were awarded 100% of the Coalbed Methane Gas underlying this tract.		
<u>Tract #2P, 21.21 acres</u>		
(1) Coal Mountain Mining Company, Tr.18 Limited Partnership, L.L.P. P.O. Box 675 Tazewell, VA 24651	21.21 acres	26.5125%
<u>Tract #2Q, 7.16 acres</u>		
(1) Coal Mountain Mining Company, Tr.18 Limited Partnership, L.L.P. P.O. Box 675 Tazewell, VA 24651	7.16 acres	8.9500%
<u>Tract #2R, 0.64 acres</u>		
(1) Coal Mountain Mining Company, Tr.18 Limited Partnership, L.L.P. P.O. Box 675 Tazewell, VA 24651	0.64 acres	0.8000%
<u>Tract #2S, 0.24 acres</u>		
(1) Coal Mountain Mining Company, Tr.18 Limited Partnership, L.L.P. P.O. Box 675 Tazewell, VA 24651	0.24 acres	0.3000%

Exhibit B
Unit EE-38
Docket #VGOB 02-0521-1029-04
List of all Owners/Claimants

	Acres in Unit	Interest in Unit
<u>Tract #2T, 0.11 acres</u>		
(1) Coal Mountain Mining Company, Tr.18 Limited Partnership, L.L.P. P.O. Box 675 Tazewell, VA 24651	0.11 acres	0.1375%
<u>Tract #3, 0.12 acres</u>		
(1) Coal Mountain Mining Company, Tr.40 Limited Partnership, L.L.P. P.O. Box 675 Tazewell, VA 24651	0.12 acres	0.1500%
<u>Tract #4, 11.20 acres</u>		
(1) Coal Mountain Mining Company, Tr.38 Limited Partnership, L.L.P. P.O. Box 675 Tazewell, VA 24651	11.20 acres	14.0000%
II. <u>OIL & GAS OWNERSHIP</u>		
<u>Tract #1, 14.86 acres</u>		
(1) Commonwealth Coal Corporation, Tr. 9 P.O. Box 1269 Bristol, VA 24203	14.86 acres	18.5750%
<u>Tract #2A, 4.16 acres</u>		
(1) Walter H. Boyd, et al.	4.16 acres	5.2000%
(a) Mable Marie Boyd 1181 Fork Ridge Road Raven, VA 24639		<i>Life Estate</i>
(b) Carol Jean Asher P.O. Box 907 Raven, VA 24639	0.83 acres 1/5 of 4.16 acres	1.0400%
(c) Charles Walter Boyd 3148 Fork Ridge Road Raven, VA 24639 W-9 not received. Disbursement not filed	0.83 acres 1/5 of 4.16 acres	1.0400%
(d) Linda D. Cordill Dunbar P.O.Box 424 Doran, VA 24612	0.83 acres 1/5 of 4.16 acres	1.0400%
(e) Freda Gail Thomas 617 Harry St. Bluefield, WV 24701	0.83 acres 1/5 of 4.16 acres	1.0400%
(f) James Lee Boyd 2339 Bingham Island Sevierville, TN 37876	0.83 acres 1/5 of 4.16 acres	1.0400%
Note: CBM ownership was adjudicated to the prevailing plaintiffs under Case no. CL 11-510 The Order was executed June 15, 2011 and plaintiffs were awarded 100% of the Coalbed Methane Gas underlying the portion of the tract that falls with <u>Unit EE38 ONLY</u>.		
<u>Tract #2B, 1.45 acres</u>		
<i>On March 13, 2007 Travis Absher, Executor under the Will of James T. Absher, conveyed all of the real es to CNX Gas Company LLC. Recorded in Tazewell County under DB 995 / PG 1037. The Court has adjudic agreed to split the royalty that accumulated up until the date of the sale 70/30 with the heirs of James T. Abs</i>		
(1) CNX Gas Company LLC 1000 Consol Energy Drive Canonsburg, PA 15317	1.45 acres	1.8125%
<u>Tract #2C, 0.80 acres</u>		
(1) Bobby Johnson 105 Brentwood Road Raven, VA 24639	0.80 acres	1.0000%

Exhibit B
Unit EE-38
Docket #VGOB 02-0521-1029-04
List of all Owners/Claimants

	Acres in Unit	Interest in Unit
<u>Tract #2D, 0.67 acres</u>		
(1) Lawrence Cordill, et al <i>(AKA Harvey & Ida Cordill Heirs, Devisees, Successors or Assigns)</i>	0.67 acres	0.8375%
(a) David Lee Cordill P.O. Box 330 Doran, VA 24612	0.07 acres 1/9 of 0.67 acres	0.0931%
(b) Earl Cordill, Jr. P.O. Box 421 Pounding Mill, VA 24637	0.07 acres 1/9 of 0.67 acres	0.0931%
(c) Gary Cordill 215 Bentwood Road Raven, VA 24639	0.07 acres 1/9 of 0.67 acres	0.0931%
(d) Lawrence Damon Cordill 289 Bentwood Road Raven, VA 24639	0.07 acres 1/9 of 0.67 acres	0.0931%
(e) Robert E. Cordle P.O. Box 87 Raven, VA 24639	0.07 acres 1/9 of 0.67 acres	0.0931%
(f) William Cordill 215 Bentwood Road Raven, VA 24639	0.07 acres 1/9 of 0.67 acres	0.0931%
(g) Nancy C. Ball 2161 Fork Ridge Rd. Raven, VA 24639	0.07 acres 1/9 of 0.67 acres	0.0931%
(h) Janey Joyce Stilwell 162 Valley Drive Richlands, VA 24641	0.07 acres 1/9 of 0.67 acres	0.0931%
(i) Hazel E. Sullivan P.O. Box 35 Red Ash, VA 24640	0.07 acres 1/9 of 0.67 acres	0.0931%
<u>Tract #2E, 0.50 acres</u>		
(1) William D. Sullivan, et ux. P.O. Box 35 Red Ash, VA 24640	0.50 acres	0.6250%
<u>Tract #2F, 0.56 acres</u>		
(1) Lawrence D. Cordill, et ux. 289 Bentwood Road Raven, VA 24639	0.56 acres	0.7000%
<u>Tract #2G, 0.62 acres</u>		
(1) William Cordill, et ux. Star Route 44 Raven, VA 24639	0.62 acres	0.7750%
<u>Tract #2H, 0.49 acres</u>		
(1) Gary Cordill, et al.	0.49 acres	0.6125%
(a) Gary Cordill 215 Bentwood Road Raven, VA 24639		<i>Life Estate</i>
(b) David Lee Cordill P.O. Box 330 Doran, VA 24612	0.12 acres 1/4 of 0.49 acres	0.1531%
(c) Lawrence Damon Cordill 289 Bentwood Road Raven, VA 24639	0.12 acres 1/4 of 0.49 acres	0.1531%

Exhibit B
Unit EE-38
Docket #VGOB 02-0521-1029-04
List of all Owners/Claimants

	Acres in Unit	Interest in Unit
(d) Robert E. Cordle P.O. Box 87 Raven, VA 24639	0.12 acres 1/4 of 0.49 acres	0.1531%
(e) Janey Joyce Stilwell 162 Valley Drive Richlands, VA 24641	0.12 acres 1/4 of 0.49 acres	0.1531%
<u>Tract #2I, 0.81 acres</u>		
(1) Knox Creek Coal Corporation, et al. <i>(0.811 Acre tract)</i>	0.81 acres	1.0125%
(a) Knox Creek Coal Corporation P.O. Box 519 Raven, VA 24639	0.08 acres 1/10 of 0.81 acres	0.1013%
(b) Sandy Ridge Carbon Corporation P.O. Box 6778 Cleveland, OH 44101	0.36 acres 9/20 of 0.81 acres	0.4556%
(c) Edsel H. Lester P.O. Drawer LL, 237 Main Street Grundy, VA 24614	0.12 acres 3/20 of 0.81 acres	0.1519%
(d) Paul Chaney 23534 Spearmint Drive Abingdon, VA 24211-7082	0.12 acres 3/20 of 0.81 acres	0.1519%
(e) F.D. Robertson P.O. Box 1560 Grundy, VA 24614	0.12 acres 3/20 of 0.81 acres	0.1519%
<u>Tract #2J, 0.49 acres</u>		
(1) David Lee Cordill, et ux. P.O. Box 330 Doran, VA 24612	0.49 acres	0.6125%
<u>Tract #2K, 0.13 acres</u>		
(1) Ricky Rose, et al <i>(1 acre tract - aka Harold J. & Doris A. Rose Heirs)</i>	0.13 acres	0.1625%
(a) Patricia Ann Osborne 1311 Orleans Street Johnson City, TN 37601-4929	0.03 acres 1/4 of 0.13 acres	0.0406%
(b) Larry Allen Rose, I, Heirs, Devisees, Successors or Assigns PO Box 425 Pounding Mill, VA 24637	0.03 acres 1/4 of 0.13 acres	0.0406%
(c) Ricky B. Rose PO Box 995 Raven, VA 24639	0.03 acres 1/4 of 0.13 acres	0.0406%
(d) David Keith Rose 1825 Flat Hollow Road Pearisburg, VA 24134	0.03 acres 1/4 of 0.13 acres	0.0406%
<u>Tract #2L, 0.46 acres</u>		
(1) Buford Edward Sisk, et ux. Rt.1 Box 223 Raven, VA 24639	0.46 acres	0.5750%
<u>Tract #2M, 3.54 acres</u>		
<i>On February 13, 2007 Earl J. Cordill, et ux. conveyed to CNX Gas Company LLC, recorded in Tazewell County under Instrument #070000699</i>		
(1) CNX Gas Company LLC 1000 Consol Energy Drive Canonsburg, PA 15317	3.54 acres	4.4250%

Exhibit B
Unit EE-38
Docket #VGOB 02-0521-1029-04
List of all Owners/Claimants

	Acres in Unit	Interest in Unit
<u>Tract #2N, 2.17 acres</u>		
Sterling Ball, et al. <i>(aka Charles & Lula Ball Heirs)</i>	2.17 acres	2.7125%
(1) Sterling G. & Claudia Ball 2580 West Mountain Street Kernersville, NC 27284	0.930 acres 3/7 of 2.17 acres	1.1625%
(2) Charlotte Ball Compton 1280 Timbercliff Mansfield, OH 44907	0.310 acres 1/7 of 2.17 acres	0.3875%
(3) Lenwood Ball (Lenward) Heirs, Devisees, Successors or Assigns <i>Heirs/Addresses Unknown</i>	<i>***See note below</i>	
(4) Exie Ball Johnson Heirs, Devisees, Successors or Assigns		
(a) Marvin Cline 159 Dakota Drive Raven, VA 24639	0.024 acres 1/91 of 2.17 acres	0.0298%
(b) Anna Mae Absher 757 Fork Ridge Rd. Raven, VA 24639	0.024 acres 1/91 of 2.17 acres	0.0298%
(c) Otis Johnson 6641 Banner Lake Circle, Apt. 9203 Orlando, FL 32821	0.024 acres 1/91 of 2.17 acres	0.0298%
(d) Bobby Johnson 105 Bentwood Road Raven, VA 24639	0.024 acres 1/91 of 2.17 acres	0.0298%
(e) Johnny Johnson 138 Almond Lane Raven, VA 24639	0.024 acres 1/91 of 2.17 acres	0.0298%
(f) Harold Cline P.O. Box 660 Raven, VA 24639	0.024 acres 1/91 of 2.17 acres	0.0298%
(g) Peggy Johnson Ford 241 Birch St. Raven, VA 24639	0.024 acres 1/91 of 2.17 acres	0.0298%
(h) Betty Lawson Heirs, Devisees, Successors or Assigns		
(h.1) Donnie B. Lawson, Jr. <i>Address Unknown</i>	0.008 acres 1/273 of 2.17 acres	0.0099%
(h.2) James Lawson <i>Address Unknown</i>	0.008 acres 1/273 of 2.17 acres	0.0099%
(h.3) Ivy Houchins 712 Shamrock Rd. Charlottesville, VA 22903	0.008 acres 1/273 of 2.17 acres	0.0099%
(i) Ruth Short PO Box 291 Doran, VA 24612	0.024 acres 1/91 of 2.17 acres	0.0298%
(j) Lucille Sisk PO Box 275 Pounding Mill, VA 24637	0.024 acres 1/91 of 2.17 acres	0.0298%
(k) Lois Mays Rt. 1 Box 603 Swords Creek, VA 24649	0.024 acres 1/91 of 2.17 acres	0.0298%
(l) Maxine Ward Box 26 Red Ash, VA 24640	0.024 acres 1/91 of 2.17 acres	0.0298%

Exhibit B
Unit EE-38
Docket #VGOB 02-0521-1029-04
List of all Owners/Claimants

	Acres in Unit	Interest in Unit
(m) Roger Johnson Heirs, Devisees, Successors or Assigns		
(m.1) Nancy Johnson Heirs, Devisees, Successors or Assigns		
(m.1.1) Ralph Randall Johnson 116 Hopkins St. N. Tazewell, VA 24630	0.012 acres 1/182 of 2.17 acres	0.0149%
(m.1.2) Nancy Carol Sharp 21 Cottonwood Lane Hill Hillsville, VA 24343	0.012 acres 1/182 of 2.17 acres	0.0149%
(5) Raleigh Ball Heirs, Devisees, Successors or Assigns		
(a) Ida Ball Stilwell Heirs, Devisees, Successors or Assigns		
(b) Ivory June Horn Heirs, Devisees, Successors or Assigns		
(a.1) Emory A. Horn 190 Emory Strett Pounding Mill, VA 24637	0.044 acres 1/49 of 2.17 acres	0.0554%
(b) Ola Gay Vandyke 134 Scotch Rd. Raven, VA 24639	0.044 acres 1/49 of 2.17 acres	0.0554%
(c) Herby Ball 125 Albert Rd. Stokesdale, NC 27357	0.044 acres 1/49 of 2.17 acres	0.0554%
(d) Hermas Ball 8609 McGuire Rd. (PO Box 841) Kernersville, NC 24284	0.044 acres 1/49 of 2.17 acres	0.0554%
(e) Betty Hinkle P.O. Box 2326 Cedar Bluff, VA 24609	0.044 acres 1/49 of 2.17 acres	0.0554%
(f) Raleigh Ball, Jr. 405 River Birch Drive Vass, NC 28394	0.044 acres 1/49 of 2.17 acres	0.0554%
(g) Irean Bostic Heirs, Devisees, Successors or Assigns		
(g.1) John L. Bostic <i>Address Unknown</i>		<i>Life Estate</i>
(g.2) Unknown Child (pre-deceased)		
(g.3) Greg Bostic 553 Cedar Creek Dr. Pounding Mill, VA 24631	0.044 acres 1/49 of 2.17 acres	0.0554%
(6) Ida Ball Stilwell Heirs, Devisees, Successors or Assigns		
(a) Beulah V. Osborne Heirs, Devisees Successors or Assigns		
(a.1) Sterling Osborne 3639 Clifton Fork Road Raven, VA 24639	0.003 acres 1/672 of 2.17 acres	0.0040%
(a.2) Mae Miller 8010 Brown Mountain Road Raven, VA 24639	0.003 acres 1/672 of 2.17 acres	0.0040%
(a.3) Sylvia Miller 3999 Osborne Road Raven, VA 24639	0.003 acres 1/672 of 2.17 acres	0.0040%

Exhibit B
Unit EE-38
Docket #VGOB 02-0521-1029-04
List of all Owners/Claimants

	Acres in Unit	Interest in Unit
(a.4) Doris Mitchell 1045 Jewell Ridge Road Richlands, VA 24341	0.003 acres 1/672 of 2.17 acres	0.0040%
(a.5) Brenda Shortt P.O. Box 652 Keen Mountain, VA 24624	0.003 acres 1/672 of 2.17 acres	0.0040%
(a.6) Bobby Osborne 2917 Brown Mounatin Road Whitewood, VA 24657	0.003 acres 1/672 of 2.17 acres	0.0040%
(a.7) Danny Osborne P.O. Box 464 Keen Mountain, VA 24624	0.003 acres 1/672 of 2.17 acres	0.0040%
(a.8) Eugene Osborne 214 Carson Avenue, Apt. 46 Richlands, VA 24341	0.003 acres 1/672 of 2.17 acres	0.0040%
(a.9) Jerry Osborne <i>Address Unknown</i>	0.003 acres 1/672 of 2.17 acres	0.0040%
(a.10) Melvin Osborne P.O. Box 1239 Raven, VA 24639	0.003 acres 1/672 of 2.17 acres	0.0040%
(a.11) Roger Osborne Heirs, Devisees Successors or Assigns		
(a.11.1) Michelle Tuggle 420 Deer Harven Drive Castlewood, VA 24224	0.002 acres 1/1344 of 2.17 acres	0.0020%
(a.11.2) Susie Osborne 116 Toonsway Road Winston Salem, NC 27127	0.002 acres 1/1344 of 2.17 acres	0.0020%
(b) Exie Osborne Heirs, Devisees, Successors or Assigns		
(b.1) John Lee Osborne 368 Gov. G.C. Perry Highway Raven, VA 24639	0.008 acres 1/280 of 2.17 acres	0.0097%
(b.2) Maxie Jean Osborne Boyd Heirs, Devisees Successors or Assigns		
(b.2.1) Walter Boyd P.O. Box 146 Raven, VA 24639	0.004 acres 1/560 of 2.17 acres	0.0048%
(b.2.2) Anthony Boyd 14832 Slate Creek Road Grundy, VA 24614	0.004 acres 1/560 of 2.17 acres	0.0048%
(b.3) Ruth Osborne Smith Box 672 Doran, VA 24612	0.008 acres 1/280 of 2.17 acres	0.0097%
(b.4) Judy Blankenship Box 221 Doran, VA 24612	0.008 acres 1/280 of 2.17 acres	0.0097%
(b.5) Ida Proffitt Box 6 Shortt Gap, VA 24647	0.008 acres 1/280 of 2.17 acres	0.0097%
(c) Arthur M. Stilwell PO Box 314 Raven, VA 24639	0.039 acres 1/56 of 2.17 acres	0.0484%
(d) Flossie Stilwell Osborne Heirs, Devisees, Successors or Assigns		

Exhibit B
Unit EE-38
Docket #VGOB 02-0521-1029-04
List of all Owners/Claimants

	Acres in Unit	Interest in Unit
(d.1) Arlin W. Osborne Heirs, Devisees, Successors or Assigns		
(d.1.1) Mary Jane Osborne PO Box 466 Raven, VA 24639	0.004 acres 1/504 of 2.17 acres	0.0054%
(d.2) Daniel J. Osborne 1068 Harvest Moon Rd. Raven, VA 24639		
(d.3) Marvin J. Osborne P. O. Box 1607 Cedar Bluff, VA 24609		
(d.4) Hubbard Osborne 3195 Osborne Mtn. Rd. Raven, VA 24639		
(d.5) Jackie D. Osborne 1995 Altizer Rd. Raven, VA 24639		
(d.6) Jerline Davis 118 Coronado Rd. N. Tazewell, VA 24630		
(d.7) Sylvia A. Shelton Byrd 549 Jacks Creek Road Raven, VA 24639		
(d.8) Lois Casey 123 Robert St., Lot 1 Richlands, VA 24641		
(d.9) Linda S. Shelton PO Box 521 Pounding Mill, VA 24637		
(e) Sylvester Stilwell Heirs, Devisees, Successors or Assigns		
(e.1) Cora Stilwell Arnold Heirs, Devisees, Successors or Assigns		
(e.1.2) Jay C. Stilwell Heirs, Devisees, Successors or Assigns		
(e.1.2.1) Connie Stilwell, widow P. O. Box 1035 Raven, VA 24639	0.004 acres 1/504 of 2.17 acres	0.0054%
(e.1.2.2) Kathy Stilwell <i>Address Unknown</i>	0.001 acres 1/3024 of 2.17 acres	0.0009%
(e.1.2.3) Jay C. Stilwell <i>Address Unknown</i>	0.001 acres 1/3024 of 2.17 acres	0.0009%
(e.1.2.4) Veronica Gale Stilwell 200 Bryant Street Cedar Bluff, VA 24609	0.001 acres 1/3024 of 2.17 acres	0.0009%
(e.3) Curtis Stilwell P.O. Box 2216 Cedar Bluff, VA 24609		
(e.4) Leonard C. Stilwell Heirs, Devisees, Successors or Assigns		
(e.4.1) Elsie Elizabeth Stilwell c/o Bessie Lowe 1082 Riverside Drive Raven, VA 24639	0.006 acres 1/336 of 2.17 acres	0.0081%
(e.5) Theodore Stilwell 2212 Pea Patch Rd. Jewell Ridge, VA 24622		

Exhibit B
Unit EE-38
Docket #VGOB 02-0521-1029-04
List of all Owners/Claimants

	Acres in Unit	Interest in Unit
(e.6) Bessie Lowe 1082 Riverside Drive Raven, VA 24639	0.006 acres 1/336 of 2.17 acres	0.0081%
(e.7) Wanda Hagy 127 Largen Street, #5 Richlands, VA 24641	0.006 acres 1/336 of 2.17 acres	0.0081%
(f) Charles Stilwell Heirs, Devisees, Successors or Assigns		
(f.1) Bernadine R. Lisburg		<i>Life Estate</i>
(f.2) David W. Stilwell 507 E. Minnesota #107 Rapid City, SD 57701	0.001 acres 1/3024 of 2.17 acres	0.0009%
(f.3) Thomas H. Stilwell 27 Horseshoe Trailer Ct. Horace, ND 58047-5718	0.001 acres 1/3024 of 2.17 acres	0.0009%
(f.4) Quentin A. Stilwell P. O. Box 154 Rhame, ND 58651	0.001 acres 1/3024 of 2.17 acres	0.0009%
(f.5) Gladys E. Pollert 1211 29th Street North Fargo, ND 58102	0.001 acres 1/3024 of 2.17 acres	0.0009%
(f.6) Daniel J. Stilwell D77 El Rancho Trailer Ct. Mandan, ND 58554	0.001 acres 1/3024 of 2.17 acres	0.0009%
(f.7) Bernice R. Lamb 2124 Country Road 116 International Falls, MN 56649	0.001 acres 1/3024 of 2.17 acres	0.0009%
(g) Paul Elmer Stilwell Heirs, Devisees, Successors or Assigns		
(g.1) Virginia N. Stilwell, widow 1106 Dial Rd. Raven, VA 24639	0.039 acres 1/56 of 2.17 acres	0.0484%
(h) Raleigh Stilwell Heirs, Devisees, Successors or Assigns		
(h.1) Martha J. aka Juanita Stilwell 2875 Page Street, Box 2 Richlands, VA 24641	0.039 acres 1/56 of 2.17 acres	0.0484%
(i) Betty L. Smith Heirs, Devisees, Successors or Assigns		
(i.1) Gary Wayne Smith <i>Address Pending</i>	0.001 acres 1/4032 of 2.17 acres	0.0007%
(i.2) Randy Smith <i>Address Pending</i>	0.001 acres 1/4032 of 2.17 acres	0.0007%
(i.3) David Smith <i>Address Pending</i>	0.001 acres 1/4032 of 2.17 acres	0.0007%
(i.4) Jamie Lee Smith 161 Meadows Street Pounding Mill, VA 24637	0.001 acres 1/4032 of 2.17 acres	0.0007%
(i.5) Colonel A. Smith, Jr. P.O. Box 842 Raven, VA 24639	0.001 acres 1/4032 of 2.17 acres	0.0007%
(i.6) Timmy James Smith <i>Address Pending</i>	0.001 acres 1/4032 of 2.17 acres	0.0007%
(7) John Ball Heirs, Devisees, Successors or Assigns		

Exhibit B
Unit EE-38
Docket #VGOB 02-0521-1029-04
List of all Owners/Claimants

	Acres in Unit	Interest in Unit
(a) Goldie Ball Compton <i>Address Unknown</i>	***See note below	
(b) Hazel Ball Compton Heirs, Devisees Successors or Assigns		
(b.1) Clayton Compton <i>Address Unknown</i>	***See note below	
*** <i>Undetermined Interests</i>	0.034 acres 1/63 of 2.17 acres	0.0431%
*** <i>Ownership determined by Court Decree of March 15, 2000 in the Circuit Court of Tazewell County, Si</i> <i>The ownership set forth by decree does not total to 100% and does not provide for the interests of Gc</i> <i>and Clayton Compton, who were not parties to the suit and whose individual interests must be determ</i>		
<u>Tract #2O, 7.61 acres</u>		
(1) Robert E. Cordle P.O. Box 87 Raven, VA 24639	7.61 acres	9.5125%
Note: CBM ownership was adjudicated to the prevailing plaintiffs under Case no. CL 11-510 The Order was executed June 15, 2011 and plaintiffs were awarded 100% of the Coalbed Methane Gas underlying this tract.		
<u>Tract #2P, 21.21 acres</u>		
<i>On March 13, 2007 Travis Absher, Executor under the Will of James T. Absher, conveyed all of the real es</i> <i>to CNX Gas Company LLC. Recorded in Tazewell County under DB 995 / PG 1037. The Court has adjudic</i> <i>agreed to split the royalty that accumulated up until the date of the sale 70/30 with the heirs of James T. Abs</i>		
(1) CNX Gas Company LLC 1000 Consol Energy Drive Canonsburg, PA 15317	21.21 acres	26.5125%
<u>Tract #2Q, 7.16 acres</u>		
<i>On March 13, 2007 Travis Absher, Executor under the Will of James T. Absher, conveyed all of the real es</i> <i>to CNX Gas Company LLC. Recorded in Tazewell County under DB 995 / PG 1037. The Court has adjudic</i> <i>agreed to split the royalty that accumulated up until the date of the sale 70/30 with the heirs of James T. Abs</i>		
(1) CNX Gas Company LLC 1000 Consol Energy Drive Canonsburg, PA 15317	7.16 acres	8.9500%
<u>Tract #2R, 0.64 acres</u>		
(1) Otis Johnson, et ux. HC62 Box 49 Raven, VA 24639	0.64 acres	0.8000%
<u>Tract #2S, 0.24 acres</u>		
(1) Ricky Rose, et al <i>(1 acre tract - aka Harold J. & Doris A. Rose Heirs)</i>	0.24 acres	0.3000%
(a) Patricia Ann Osborne 1311 Orleans Street Johnson City, TN 37601-4929	0.06 acres 1/4 of 0.24 acres	0.0750%
(b) Larry Allen Rose, I, Heirs, Devisees, Successors or Assigns PO Box 425 Pounding Mill, VA 24637	0.06 acres 1/4 of 0.24 acres	0.0750%
(c) Ricky B. Rose PO Box 995 Raven, VA 24639	0.06 acres 1/4 of 0.24 acres	0.0750%
(d) David Keith Rose 1825 Flat Hollow Road Pearisburg, VA 24134	0.06 acres 1/4 of 0.24 acres	0.0750%

Exhibit B
Unit EE-38
Docket #VGOB 02-0521-1029-04
List of all Owners/Claimants

	Acres in Unit	Interest in Unit
--	---------------	------------------

Tract #2T, 0.11 acres

(1) Jerry T. Absher, et ux. 4276 Roadridge TPK Raven, VA 24639	0.11 acres	0.1375%
--	------------	---------

**Note: CBM ownership was adjudicated to the prevailing plaintiffs under Case no. CL 11-461
The Order was executed May 6, 2011 and plaintiffs were awarded 100% of the
Coalbed Methane Gas underlying this tract.**

Tract #3, 0.12 acres

(1) Betty J. Short <i>(Previously listed as Betty J. Short, et al)</i>		
(a) Betty J. Short 211 Hunter Ave. Pounding Mill, VA 24637	0.12 acres	0.1500%

Royalties should be paid as follows:

Betty J. Short 211 Hunter Ave. Pounding Mill, VA 24637	0.09 acres 3/4 of 0.12 acres	0.1125%
Russell Bryan Rakes 1716 Green Mountain Road Cedar Bluff, VA 24609	0.03 acres 1/4 of 0.12 acres	0.0375%

By Deed of Gift dated 4/9/11, Russell Bryan Rakes conveyed his 25% ownership inherited from Charles G. Rakes to Betty J. Short. (DB1092/PG708). In exchange, Betty J. Short assigned Russell Bryan Rakes a 25% royalty interest, executed 5/5/11.

**Note: CBM ownership was adjudicated to the prevailing plaintiff under Case no. CL 11-206
The Order was executed March 11, 2011 and plaintiff was awarded 100% of the
Coalbed Methane Gas underlying this tract.**

Tract #4, 11.20 acres

(1) Coal Mountain Mining Company, Tr.56 Limited Partnership, L.L.P. P.O. Box 675 Tazewell, VA 24651	11.20 acres	14.0000%
--	-------------	----------

Exhibit B-3
Unit EE-38
Docket #VGOB 02-0521-1029-04
List of Unleased Owners/Claimants

	Acres in Unit	Interest in Unit
II. OIL & GAS OWNERSHIP		
<u>Tract #2A, 4.16 acres</u>		
(1) Walter H. Boyd, et al.	4.16 acres	5.2000%
(a) Mable Marie Boyd 1181 Fork Ridge Road Raven, VA 24639	<i>Life Estate</i>	
(b) Carol Jean Asher P.O. Box 907 Raven, VA 24639	0.83 acres 1/5 of 4.16 acres	1.0400%
(c) Charles Walter Boyd 3148 Fork Ridge Road Raven, VA 24639	0.83 acres 1/5 of 4.16 acres	1.0400%
(d) Linda D. Cordill Dunbar P.O.Box 424 Doran, VA 24612	0.83 acres 1/5 of 4.16 acres	1.0400%
(e) Freda Gail Thomas 617 Harry St. Bluefield, WV 24701	0.83 acres 1/5 of 4.16 acres	1.0400%
(f) James Lee Boyd 2339 Bingham Island Sevierville, TN 37876	0.83 acres 1/5 of 4.16 acres	1.0400%
Total tract acres	4.16	
Total tract percent	5.2000%	
<u>Tract #2C, 0.80 acres</u>		
(1) Bobby Johnson 105 Brentwood Road Raven, VA 24639	0.80 acres	1.0000%
<u>Tract #2D, 0.67 acres</u>		
(1) Lawrence Cordill, et al <i>(AKA Harvey & Ida Cordill Heirs, Devisees, Successors or Assigns)</i>	0.67 acres	0.8375%
(a) David Lee Cordill P.O. Box 330 Doran, VA 24612	0.07 acres 1/9 of 0.67 acres	0.0931%
(b) Earl Cordill, Jr. P.O. Box 421 Pounding Mill, VA 24637	0.07 acres 1/9 of 0.67 acres	0.0931%
(c) Gary Cordill 215 Bentwood Road Raven, VA 24639	0.07 acres 1/9 of 0.67 acres	0.0931%
(d) Lawrence Damon Cordill 289 Bentwood Road Raven, VA 24639	0.07 acres 1/9 of 0.67 acres	0.0931%
(e) Robert E. Cordle P.O. Box 87 Raven, VA 24639	0.07 acres 1/9 of 0.67 acres	0.0931%
(f) William Cordill 215 Bentwood Road Raven, VA 24639	0.07 acres 1/9 of 0.67 acres	0.0931%
(g) Nancy C. Ball 2161 Fork Ridge Rd. Raven, VA 24639	0.07 acres 1/9 of 0.67 acres	0.0931%

Exhibit B-3
Unit EE-38
Docket #VGOB 02-0521-1029-04
List of Unleased Owners/Claimants

	Acres in Unit	Interest in Unit
(h) Janey Joyce Stilwell 162 Valley Drive Richlands, VA 24641	0.07 acres 1/9 of 0.67 acres	0.0931%
(i) Hazel E. Sullivan P.O. Box 35 Red Ash, VA 24640	0.07 acres 1/9 of 0.67 acres	0.0931%
Total tract acres	0.67	
Total tract percent	0.8375%	
<u>Tract #2F, 0.56 acres</u>		
(1) Lawrence D. Cordill, et ux. 289 Bentwood Road Raven, VA 24639	0.56 acres	0.7000%
<u>Tract #2G, 0.62 acres</u>		
(1) William Cordill, et ux. Star Route 44 Raven, VA 24639	0.62 acres	0.7750%
<u>Tract #2H, 0.49 acres</u>		
(1) Gary Cordill, et al.	0.49 acres	0.6125%
(a) Gary Cordill 215 Bentwood Road Raven, VA 24639	<i>Life Estate</i>	
(b) David Lee Cordill P.O. Box 330 Doran, VA 24612	0.12 acres 1/4 of 0.49 acres	0.1531%
(c) Lawrence Damon Cordill 289 Bentwood Road Raven, VA 24639	0.12 acres 1/4 of 0.49 acres	0.1531%
(e) Janey Joyce Stilwell 162 Valley Drive Richlands, VA 24641	0.12 acres 1/4 of 0.49 acres	0.1531%
Total tract acres	0.37	
Total tract percent	0.4594%	
<u>Tract #2I, 0.81 acres</u>		
(1) Knox Creek Coal Corporation, et al. <i>(0.811 Acre tract)</i>	0.81 acres	1.0125%
(a) Knox Creek Coal Corporation P.O. Box 519 Raven, VA 24639	0.08 acres 1/10 of 0.81 acres	0.1013%
(b) Sandy Ridge Carbon Corporation P.O. Box 6778 Cleveland, OH 44101	0.36 acres 9/20 of 0.81 acres	0.4556%
(c) Edsel H. Lester P.O. Drawer LL, 237 Main Street Grundy, VA 24614	0.12 acres 3/20 of 0.81 acres	0.1519%
(d) Paul Chaney 23534 Spearmint Drive Abingdon, VA 24211-7082	0.12 acres 3/20 of 0.81 acres	0.1519%
(e) F.D. Robertson P.O. Box 1560 Grundy, VA 24614	0.12 acres 3/20 of 0.81 acres	0.1519%
Total tract acres	0.81	
Total tract percent	1.0125%	

Exhibit B-3
Unit EE-38
Docket #VGOB 02-0521-1029-04
List of Unleased Owners/Claimants

	Acres in Unit	Interest in Unit
<u>Tract #2L, 0.46 acres</u>		
(1) Buford Edward Sisk, et ux. Rt.1 Box 223 Raven, VA 24639	0.46 acres	0.5750%
<u>Tract #2N, 2.17 acres</u>		
Sterling Ball, et al. aka Charles & Lula Ball Heirs	2.17 acres	2.7125%
(1) Sterling G. & Claudia Ball 2580 West Mountain Street Kernersville, NC 27284	0.930 acres 3/7 of 2.17 acres	1.1625%
(2) Charlotte Ball Compton 1280 Timbercliff Mansfield, OH 44907	0.310 acres 1/7 of 2.17 acres	0.3875%
(4) Exie Ball Johnson Heirs, Deviseses, Successors or Assigns		
(b) Anna Mae Absher 757 Fork Ridge Rd. Raven, VA 24639	0.024 acres 1/91 of 2.17 acres	0.0298%
(c) Otis Johnson 6641 Banner Lake Circle, Apt. 9203 Orlando, FL 32821	0.024 acres 1/91 of 2.17 acres	0.0298%
(d) Bobby Johnson 105 Bentwood Road Raven, VA 24639	0.024 acres 1/91 of 2.17 acres	0.0298%
(e) Johnny Johnson 138 Almond Lane Raven, VA 24639	0.024 acres 1/91 of 2.17 acres	0.0298%
(f) Harold Cline P.O. Box 660 Raven, VA 24639	0.024 acres 1/91 of 2.17 acres	0.0298%
(g) Peggy Johnson Ford 241 Birch St. Raven, VA 24639	0.024 acres 1/91 of 2.17 acres	0.0298%
(h) Betty Lawson Heirs, Deviseses, Successors or Assigns		
(h.1) Donnie B. Lawson, Jr. <i>Address Unknown</i>	0.008 acres 1/273 of 2.17 acres	0.0099%
(h.2) James Lawson <i>Address Unknown</i>	0.008 acres 1/273 of 2.17 acres	0.0099%
(h.3) Ivy Houchins 712 Shamrock Rd. Charlottesville, VA 22903	0.008 acres 1/273 of 2.17 acres	0.0099%
(i) Ruth Short PO Box 291 Doran, VA 24612	0.024 acres 1/91 of 2.17 acres	0.0298%
(j) Lucille Sisk PO Box 275 Pounding Mill, VA 24637	0.024 acres 1/91 of 2.17 acres	0.0298%
(k) Lois Mays Rt. 1 Box 603 Swords Creek, VA 24649	0.024 acres 1/91 of 2.17 acres	0.0298%
(l) Maxine Ward Box 26 Red Ash, VA 24640	0.024 acres 1/91 of 2.17 acres	0.0298%
(m) Roger Johnson Heirs, Deviseses, Successors or Assigns		

Exhibit B-3
Unit EE-38
Docket #VGOB 02-0521-1029-04
List of Unleased Owners/Claimants

	Acres in Unit	Interest in Unit
(m.1) Nancy Johnson Heirs, Devisees, Successors or Assigns		
(m.1.1) Ralph Randall Johnson 116 Hopkins St. N. Tazewell, VA 24630	0.012 acres 1/182 of 2.17 acres	0.0149%
(m.1.2) Nancy Carol Sharp 21 Cottonwood Lane Hill Hillsville, VA 24343	0.012 acres 1/182 of 2.17 acres	0.0149%
(5) Raleigh Ball Heirs, Devisees, Successors or Assigns		
(a) Ida Ball Stilwell Heirs, Devisees, Successors or Assigns		
(b) Ivory June Horn Heirs, Devisees, Successors or Assigns		
(a.1) Emory A. Horn 190 Emory Strett Pounding Mill, VA 24637	0.044 acres 1/49 of 2.17 acres	0.0554%
(6) Ida Ball Stilwell Heirs, Devisees, Successors or Assigns		
(b) Exie Osborne Heirs, Devisees, Successors or Assigns		
(b.2) Maxie Jean Osborne Boyd Heirs, Devisees Successors or Assigns		
(b.2.1) Walter Boyd P.O. Box 146 Raven, VA 24639	0.004 acres 1/560 of 2.17 acres	0.0048%
(b.2.2) Anthony Boyd 14832 Slate Creek Road Grundy, VA 24614	0.004 acres 1/560 of 2.17 acres	0.0048%
(b.3) Ruth Osborne Smith Box 672 Doran, VA 24612	0.008 acres 1/280 of 2.17 acres	0.0097%
(b.4) Judy Blankenship Box 221 Doran, VA 24612	0.008 acres 1/280 of 2.17 acres	0.0097%
(c) Arthur M. Stilwell PO Box 314 Raven, VA 24639	0.039 acres 1/56 of 2.17 acres	0.0484%
(d) Flossie Stilwell Osborne Heirs, Devisees, Successors or Assigns		
(d.1) Arlin W. Osborne Heirs, Devisees, Successors or Assigns		
(d.2) Daniel J. Osborne 1068 Harvest Moon Rd. Raven, VA 24639	0.004 acres 1/504 of 2.17 acres	0.0054%
(d.3) Marvin J. Osborne P. O. Box 1607 Cedar Bluff, VA 24609	0.004 acres 1/504 of 2.17 acres	0.0054%
(d.4) Hubbard Osborne 3195 Osborne Mtn. Rd. Raven, VA 24639	0.004 acres 1/504 of 2.17 acres	0.0054%
(d.7) Sylvia A. Shelton Byrd 549 Jacks Creek Road Raven, VA 24639	0.004 acres 1/504 of 2.17 acres	0.0054%
(d.9) Linda S. Shelton PO Box 521 Pounding Mill, VA 24637	0.004 acres 1/504 of 2.17 acres	0.0054%

Exhibit B-3
Unit EE-38
Docket #VGOB 02-0521-1029-04
List of Unleased Owners/Claimants

	Acres in Unit	Interest in Unit
(e) Sylvester Stilwell Heirs, Devisees, Successors or Assigns		
(e.1) Cora Stilwell Arnold Heirs, Devisees, Successors or Assigns		
(e.1.2) Jay C. Stilwell Heirs, Devisees, Successors or Assigns		
(e.1.2.2) Kathy Stilwell <i>Address Unknown</i>	0.001 acres 1/3024 of 2.17 acres	0.0009%
(e.1.2.3) Jay C. Stilwell <i>Address Unknown</i>	0.001 acres 1/3024 of 2.17 acres	0.0009%
(e.1.2.4) Veronica Gale Stilwell 200 Bryant Street Cedar Bluff, VA 24609	0.001 acres 1/3024 of 2.17 acres	0.0009%
(e.3) Curtis Stilwell P.O. Box 2216 Cedar Bluff, VA 24609	0.006 acres 1/336 of 2.17 acres	0.0081%
(e.4) Leonard C. Stilwell Heirs, Devisees, Successors or Assigns		
(e.4.1) Elsie Elizabeth Stilwell c/o Bessie Lowe 1082 Riverside Drive Raven, VA 24639	0.006 acres 1/336 of 2.17 acres	0.0081%
(e.5) Theodore Stilwell 2212 Pea Patch Rd. Jewell Ridge, VA 24622	0.006 acres 1/336 of 2.17 acres	0.0081%
(f) Charles Stilwell Heirs, Devisees, Successors or Assigns		
(f.4) Quentin A. Stilwell P. O. Box 154 Rhame, ND 58651	0.001 acres 1/3024 of 2.17 acres	0.0009%
(f.5) Gladys E. Pollert 1211 29th Street North Fargo, ND 58102	0.001 acres 1/3024 of 2.17 acres	0.0009%
(i) Betty L. Smith Heirs, Devisees, Successors or Assigns		
(i.1) Gary Wayne Smith <i>Address Pending</i>	0.001 acres 1/4032 of 2.17 acres	0.0007%
(i.2) Randy Smith <i>Address Pending</i>	0.001 acres 1/4032 of 2.17 acres	0.0007%
(i.3) David Smith <i>Address Pending</i>	0.001 acres 1/4032 of 2.17 acres	0.0007%
(i.4) Jamie Lee Smith 161 Meadows Street Pounding Mill, VA 24637	0.001 acres 1/4032 of 2.17 acres	0.0007%
(i.5) Colonel A. Smith, Jr. P.O. Box 842 Raven, VA 24639	0.001 acres 1/4032 of 2.17 acres	0.0007%
(i.6) Timmy James Smith <i>Address Pending</i>	0.001 acres 1/4032 of 2.17 acres	0.0007%
(7) John Ball Heirs, Devisees, Successors or Assigns		
(a) Goldie Ball Compton <i>Address Unknown</i>	<i>***See note below</i>	
(b) Hazel Ball Compton Heirs, Devisees Successors or Assigns		

Exhibit B-3
 Unit EE-38
 Docket #VGOB 02-0521-1029-04
 List of Unleased Owners/Claimants

	Acres in Unit	Interest in Unit
(b.1) Clayton Compton Address Unknown	***See note below	
*** Undetermined Interests	0.034 acres 1/63 of 2.17 acres	0.0431%
<p>*** Ownership determined by Court Decree of March 15, 2000 in the Circuit Court of Tazewell County, Sterling G. Ball vs. Marvin Cline, et al. The ownership set forth by decree does not total to 100% and does not provide for the interests of Goldie Ball Compton, Lenward Ball heirs, and Clayton Compton, who were not parties to the suit and whose individual interests must be determined by the Circuit Court.</p>		
Total tract acres	1.71	
Total tract percent	2.1433%	
<u>Tract #2R, 0.64 acres</u>		
(1) Otis Johnson, et ux. HC62 Box 49 Raven, VA 24639	0.64 acres	0.8000%
	Acreage in Unit	10.80
	Percentage of Unit	13.5026%

Exhibit C
Unit: EE-38
VGOB 02-0521-1029-01
Estimated Cost

ITEM	MATERIALS		LABOR & INCIDENTALS	TOTAL
ft. of 18" 92# CONDUCTOR				
ft. of 16" 55# CONDUCTOR	ft. @ 22/ft.	\$0.00		
ft. of 16" 55# CONDUCTOR				
16 ft. of 12 3/4" 48# CASING	(16@ 14.9/ft.)	\$238.40	(16@ 2.00/ft.) \$32.00	\$270.40
0.00 ft. of 9 5/8" 32# CASING	(0.00@ 10.9/ft.)	\$0.00	(0.00@ 2.00/ft.) \$0.00	\$0.00
219 ft. of 7" 32# CASING	(219@ 10.9/ft.)	\$2,387.10	(219@ 2.00/ft.) \$438.00	\$2,825.10
2021.14 ft. of 4 1/2" 15.5# CASING	(2021.14@ 4.3/ft.)	\$8,690.90	(2021.14@ .50/ft.) \$1,010.57	\$9,701.47
2041 ft. of 2 3/8" 4.7# TUBING	(2041@ 1.15/ft.)	\$2,347.15	(2041@ .50/ft.) \$1,020.50	\$3,367.65
2041 ft. of 5/8" RODS	(2041@ 0.15/ft.)	\$306.15	(2041@ .50/ft.) \$1,020.50	\$1,326.65
METER RUN		\$1,500.00	\$1,000.00	\$2,500.00
PUMPING UNIT		\$5,000.00		\$5,000.00
SUBSURFACE CASING EQUIPMENT		\$3,100.00		\$3,100.00
MISC. FITTINGS & PIPING				
13 3/8" X 5 1/2" CASING HEAD				
7" X 4 1/2" CASING HEAD		\$950.00		\$950.00
5 1/2" X 2 3/8" CASING HEAD				
2" WB PUMP				
CEMENT & CEMENT SERVICES			\$6,500.00	\$6,500.00
COMPLETION				
WIRELINE SERVICES				
FRACTURE STIMULATION			\$70,000.00	\$70,000.00
RENTAL EQUIPMENT				
CONTRACT HAULING				
CONTRACT SERVICES			\$5,000.00	\$5,000.00
CONTRACT DRILLING			16 ft. of 15" Drilling @ 26/ft. \$416.00	\$416.00
			2214 ft. Drilling @ 14.75/ft. \$32,656.50	\$32,656.50
MISC. DRILLING			\$3,265.65	\$3,265.65
			\$4,500.00	\$4,500.00
LOCATION, TITLE, ETC.		\$5,000.00	\$30,000.00	\$35,000.00
MISCELLANEOUS(Location)			\$2,500.00	\$2,500.00
13 3/8" X 8" WELL HEAD				
7" X 8" WELL HEAD		\$950.00		\$950.00
2 3/8" X 1 1/8" JACKBOX				
Power		\$7,500.00	\$2,500.00	\$10,000.00
Well/Force Pooling fees		\$150.00		\$150.00
Publication		\$100.00		\$100.00
TOTAL ESTIMATED COST		\$38,219.70	\$161,859.72	\$200,079.42

Well: CBM-PGP-EE38

Permit No.: 4901

Drilled: 8/6/01

Total Depth: 2230.27'

Prepared By

Heidi K. Conner

DATE PREPARED:

12-8-03

Well EE38A
Estimated AFE
VGOB 02-0521-1029-04

CODE	ITEM				Est. Cost
	Title and Acquisition				\$10,946.00
	Survey & Permits				\$3,587.24
	Site Preparation				\$95,886.55
	Drilling Contract Services				\$60,202.66
	Logging Services				\$1,750.00
	Casing				\$5,956.56
	Cement & Cement Svcs.				\$6,452.46
	Contract Services and Labor				\$696.42
Dry Hole Cost					\$185,477.89
	Production Casing				\$12,535.80
	Cementing Services				\$13,711.47
	Well Head Equipment				\$5,040.17
	Logging/Perforating				\$4,956.12
	Completion (Stimulation)				\$118,947.01
	Electrical Installation				\$2,292.50
	Noncontrollable Materials (Elect)				\$939.41
	Pumping Unit and Equipment				\$9,242.00
	Tubing and Rods				\$12,210.00
	Contract Labor				\$963.92
	Compression/Production				\$25,000.00
Completed Well Cost					\$205,848.40
Total Well Cost for Production					\$391,318.29

Well: CBM EE38A

Permit No.: 8911

Total Depth - 2300' DTD

Prepared By:

B. J. Infante

Date:

7/20/12

Disclaimer: The actual cost for the drilling and completion of this well may vary from this estimate, however, the major cost items are shown and are typical of wells of the same type and depth.

Exhibit E
Unit EE-38
Docket #VGOB 02-0521-1029-04
List of Conflicting Owners/Claimants that require escrow

	Acres in Unit	Interest in Unit
<u>Tract #2A, 4.16 acres</u>		
<u>COAL OWNERSHIP</u>		
(1) Coal Mountain Mining Company, Tr.18 Limited Partnership, L.L.P. P.O. Box 675 Tazewell, VA 24651	4.16 acres	5.2000%
<u>OIL & GAS OWNERSHIP</u>		
(1) Walter H. Boyd, et al.	4.16 acres	5.2000%
(c) Charles Walter Boyd 3148 Fork Ridge Road Raven, VA 24639 <i>(No W-9 Form received)</i>	0.83 acres 1/5 of 4.16 acres	1.0400%
Note: CBM ownership was adjudicated to the prevailing plaintiffs under Case no. CL 11-510 The Order was executed June 15, 2011 and plaintiffs were awarded 100% of the Coalbed Methane Gas underlying the portion of the tract that falls with <u>Unit EE38 ONLY</u>.		
<u>Tract #2B, 1.45 acres</u>		
<u>COAL OWNERSHIP</u>		
(1) Coal Mountain Mining Company, Tr.18 Limited Partnership, L.L.P. P.O. Box 675 Tazewell, VA 24651	1.45 acres	1.8125%
<u>OIL & GAS OWNERSHIP</u>		
<i>On March 13, 2007 Travis Absher, Executor under the Will of James T. Absher, conveyed all of the real estate owned by James T. Absher to CNX Gas Company LLC. Recorded in Tazewell County under DB 995 / PG 1037.</i>		
(1) CNX Gas Company LLC 1000 Consol Energy Drive Canonsburg, PA 15317	1.45 acres	1.8125%
<u>Tract #2C, 0.80 acres</u>		
<u>COAL OWNERSHIP</u>		
(1) Coal Mountain Mining Company, Tr.18 Limited Partnership, L.L.P. P.O. Box 675 Tazewell, VA 24651	0.80 acres	1.0000%
<u>OIL & GAS OWNERSHIP</u>		
(1) Bobby Johnson 105 Bentwood Road Raven, VA 24639	0.80 acres	1.0000%
<u>Tract #2D, 0.67 acres</u>		
<u>COAL OWNERSHIP</u>		
(1) Coal Mountain Mining Company, Tr.18 Limited Partnership, L.L.P. P.O. Box 675 Tazewell, VA 24651	0.67 acres	0.8375%
<u>OIL & GAS OWNERSHIP</u>		
(1) Lawrence Cordill, et al <i>(AKA Harvey & Ida Cordill Heirs, Devisees, Successors or Assigns)</i>	0.67 acres	0.8375%

Exhibit E
Unit EE-38
Docket #VGOB 02-0521-1029-04
List of Conflicting Owners/Claimants that require escrow

	Acres in Unit	Interest in Unit
(a) David Lee Cordill P.O. Box 330 Doran, VA 24612	0.07 acres 1/9 of 0.67 acres	0.0931%
(b) Earl Cordill, Jr. P.O. Box 421 Pounding Mill, VA 24637	0.07 acres 1/9 of 0.67 acres	0.0931%
(c) Gary Cordill 215 Bentwood Road Raven, VA 24639	0.07 acres 1/9 of 0.67 acres	0.0931%
(d) Lawrence Damon Cordill 289 Bentwood Road Raven, VA 24639	0.07 acres 1/9 of 0.67 acres	0.0931%
(e) Robert E. Cordle P.O. Box 87 Raven, VA 24639	0.07 acres 1/9 of 0.67 acres	0.0931%
(f) William Cordill 215 Bentwood Road Raven, VA 24639	0.07 acres 1/9 of 0.67 acres	0.0931%
(g) Nancy C. Ball 2161 Fork Ridge Rd. Raven, VA 24639	0.07 acres 1/9 of 0.67 acres	0.0931%
(h) Janey Joyce Stilwell 162 Valley Drive Richlands, VA 24641	0.07 acres 1/9 of 0.67 acres	0.0931%
(i) Hazel E. Sullivan P.O. Box 35 Red Ash, VA 24640	0.07 acres 1/9 of 0.67 acres	0.0931%
Total tract acres		0.67
Total tract percent		0.8375%

Tract #2E, 0.50 acres

COAL OWNERSHIP

(1) Coal Mountain Mining Company, Tr.18 Limited Partnership, L.L.P. P.O. Box 675 Tazewell, VA 24651	0.50 acres	0.6250%
--	------------	---------

OIL & GAS OWNERSHIP

(1) William D. Sullivan, et ux. P.O. Box 35 Red Ash, VA 24640	0.50 acres	0.6250%
---	------------	---------

Tract #2F, 0.56 acres

COAL OWNERSHIP

(1) Coal Mountain Mining Company, Tr.18 Limited Partnership, L.L.P. P.O. Box 675 Tazewell, VA 24651	0.56 acres	0.7000%
--	------------	---------

OIL & GAS OWNERSHIP

(1) Lawrence D. Cordill, et ux. 289 Brentwood Rd. Raven, VA 24639	0.56 acres	0.7000%
---	------------	---------

Exhibit E
Unit EE-38
Docket #VGOB 02-0521-1029-04
List of Conflicting Owners/Claimants that require escrow

	Acres in Unit	Interest in Unit
<u>Tract #2G, 0.62 acres</u>		
<u>COAL OWNERSHIP</u>		
(1) Coal Mountain Mining Company, Tr.18 Limited Partnership, L.L.P. P.O. Box 675 Tazewell, VA 24651	0.62 acres	0.7750%
<u>OIL & GAS OWNERSHIP</u>		
(1) William Cordill, et ux. Star Route 44 Raven, VA 24639	0.62 acres	0.7750%
<u>Tract #2H, 0.49 acres</u>		
<u>COAL OWNERSHIP</u>		
(1) Coal Mountain Mining Company, Tr.18 Limited Partnership, L.L.P. P.O. Box 675 Tazewell, VA 24651	0.49 acres	0.6125%
<u>OIL & GAS OWNERSHIP</u>		
(1) Gary Cordill, et al.	0.49 acres	0.6125%
(a) Gary Cordill 215 Bentwood Road Raven, VA 24639		<i>Life Estate</i>
(b) David Lee Cordill P.O. Box 330 Doran, VA 24612	0.12 acres 1/4 of 0.49 acres	0.1531%
(c) Larance Damon Cordill 289 Bentwood Road Raven, VA 24639	0.12 acres 1/4 of 0.49 acres	0.1531%
(d) Robert E. Cordle P.O. Box 87 Raven, VA 24639	0.12 acres 1/4 of 0.49 acres	0.1531%
(e) Janey Joyce Stilwell 162 Valley Drive Richlands, VA 24641	0.12 acres 1/4 of 0.49 acres	0.1531%
	Total tract acres 0.49	
	Total tract percent 0.6125%	
<u>Tract #2I, 0.81 acres</u>		
<u>COAL OWNERSHIP</u>		
(1) Coal Mountain Mining Company, Tr.18 Limited Partnership, L.L.P. P.O. Box 675 Tazewell, VA 24651	0.81 acres	1.0125%
<u>OIL & GAS OWNERSHIP</u>		
(1) Knox Creek Coal Corporation, et al. <i>(0.811 Acre tract)</i>	0.81 acres	1.0125%
(a) Knox Creek Coal Corporation P.O. Box 519 Raven, VA 24639	0.08 acres 1/10 of 0.81 acres	0.1013%

Exhibit E
Unit EE-38
Docket #VGOB 02-0521-1029-04
List of Conflicting Owners/Claimants that require escrow

	Acres in Unit	Interest in Unit
(b) Sandy Ridge Carbon Corporation P.O. Box 6778 Cleveland, OH 44101	0.36 acres 9/20 of 0.81 acres	0.4556%
(c) Edsel H. Lester P.O. Drawer LL, 237 Main Street Grundy, VA 24614	0.12 acres 3/20 of 0.81 acres	0.1519%
(d) Paul Chaney 23534 Spearmint Drive Abingdon, VA 24211-7082	0.12 acres 3/20 of 0.81 acres	0.1519%
(e) F.D. Robertson P.O. Box 1560 Grundy, VA 24614	0.12 acres 3/20 of 0.81 acres	0.1519%
Total tract acres	0.81	
Total tract percent	1.0125%	

Tract #2J, 0.49 acres

COAL OWNERSHIP

(1) Coal Mountain Mining Company, Tr.18 Limited Partnership, L.L.P. P.O. Box 675 Tazewell, VA 24651	0.49 acres	0.6125%
--	------------	---------

OIL & GAS OWNERSHIP

(1) David Lee Cordill, et ux. P.O. Box 330 Doran, VA 24612	0.49 acres	0.6125%
--	------------	---------

Tract #2L, 0.46 acres

COAL OWNERSHIP

(1) Coal Mountain Mining Company, Tr.18 Limited Partnership, L.L.P. P.O. Box 675 Tazewell, VA 24651	0.46 acres	0.5750%
--	------------	---------

OIL & GAS OWNERSHIP

(1) Buford Edward Sisk, et ux. Rt.1 Box 223 Raven, VA 24639	0.46 acres	0.5750%
---	------------	---------

Tract #2M, 3.54 acres

COAL OWNERSHIP

(1) Coal Mountain Mining Company, Tr.18 Limited Partnership, L.L.P. P.O. Box 675 Tazewell, VA 24651	3.54 acres	4.4250%
--	------------	---------

OIL & GAS OWNERSHIP

On February 13, 2007 Earl J. Cordill, et ux. conveyed to CNX Gas Company LLC, recorded in Tazewell County under Instrument #070000699

(1) CNX Gas Company LLC 1000 Consol Energy Drive Canonsburg, PA 15317	3.54 acres	4.4250%
---	------------	---------

Exhibit E
Unit EE-38
Docket #VGOB 02-0521-1029-04
List of Conflicting Owners/Claimants that require escrow

	Acres in Unit	Interest in Unit
<u>Tract #2N, 2.17 acres</u>		
<u>COAL OWNERSHIP</u>		
(1) Coal Mountain Mining Company, Tr.18 Limited Partnership, L.L.P. P.O. Box 675 Tazewell, VA 24651	2.17 acres	2.7125%
<u>OIL & GAS OWNERSHIP</u>		
Sterling Ball, et al. <i>(aka Charles & Lula Ball Heirs)</i>	2.17 acres	2.7125%
(1) Sterling G. & Claudia Ball 2580 West Mountain Street Kernersville, NC 27284	0.930 acres 3/7 of 2.17 acres	1.1625%
(2) Charlotte Ball Compton 1280 Timbercliff Mansfield, OH 44907	0.310 acres 1/7 of 2.17 acres	0.3875%
(3) Lenwood Ball (Lenward) Heirs, Devisees, Successors or Assigns <i>Heirs/Addresses Unknown</i>	<i>***See note below</i>	
(4) Exie Ball Johnson Heirs, Devisees, Successors or Assigns		
(a) Marvin Cline 159 Dakota Drive Raven, VA 24639	0.024 acres 1/91 of 2.17 acres	0.0298%
(b) Anna Mae Absher 757 Fork Ridge Rd. Raven, VA 24639	0.024 acres 1/91 of 2.17 acres	0.0298%
(c) Otis Johnson 6641 Banner Lake Circle, Apt. 9203 Orlando, FL 32821	0.024 acres 1/91 of 2.17 acres	0.0298%
(d) Bobby Johnson 105 Bentwood Road Raven, VA 24639	0.024 acres 1/91 of 2.17 acres	0.0298%
(e) Johnny Johnson 138 Almond Lane Raven, VA 24639	0.024 acres 1/91 of 2.17 acres	0.0298%
(f) Harold Cline P.O. Box 660 Raven, VA 24639	0.024 acres 1/91 of 2.17 acres	0.0298%
(g) Peggy Johnson Ford 241 Birch St. Raven, VA 24639	0.024 acres 1/91 of 2.17 acres	0.0298%
(h) Betty Lawson Heirs, Devisees, Successors or Assigns		
(h.1) Donnie B. Lawson, Jr. <i>Address Unknown</i>	0.008 acres 1/273 of 2.17 acres	0.0099%
(h.2) James Lawson <i>Address Unknown</i>	0.008 acres 1/273 of 2.17 acres	0.0099%
(h.3) Ivy Houchins 712 Shamrock Rd. Charlottesville, VA 22903	0.008 acres 1/273 of 2.17 acres	0.0099%

Exhibit E
Unit EE-38
Docket #VGOB 02-0521-1029-04
List of Conflicting Owners/Claimants that require escrow

	Acres in Unit	Interest in Unit
(i) Ruth Short PO Box 291 Doran, VA 24612	0.024 acres 1/91 of 2.17 acres	0.0298%
(j) Lucille Sisk PO Box 275 Pounding Mill, VA 24637	0.024 acres 1/91 of 2.17 acres	0.0298%
(k) Lois Mays Rt. 1 Box 603 Swords Creek, VA 24649	0.024 acres 1/91 of 2.17 acres	0.0298%
(l) Maxine Ward Box 26 Red Ash, VA 24640	0.024 acres 1/91 of 2.17 acres	0.0298%
(m) Roger Johnson Heirs, Devisees, Successors or Assigns		
(m.1) Nancy Johnson Heirs, Devisees, Successors or Assigns		
(m.1.1) Ralph Randall Johnson 116 Hopkins St. N. Tazewell, VA 24630	0.012 acres 1/182 of 2.17 acres	0.0149%
(m.1.2) Nancy Carol Sharp 21 Cottonwood Lane Hill Hillsville, VA 24343	0.012 acres 1/182 of 2.17 acres	0.0149%
(5) Raleigh Ball Heirs, Devisees, Successors or Assigns		
(a) Ida Ball Stilwell Heirs, Devisees, Successors or Assigns		
(b) Ivory June Horn Heirs, Devisees, Successors or Assigns		
(a.1) Emory A. Horn 190 Emory Strett Pounding Mill, VA 24637	0.044 acres 1/49 of 2.17 acres	0.0554%
(b) Ola Gay Vandyke 134 Scotch Rd. Raven, VA 24639	0.044 acres 1/49 of 2.17 acres	0.0554%
(c) Herby Ball 125 Albert Rd. Stokesdale, NC 27357	0.044 acres 1/49 of 2.17 acres	0.0554%
(d) Hermas Ball 8609 McGuire Rd. (PO Box 841) Kernersville, NC 24284	0.044 acres 1/49 of 2.17 acres	0.0554%
(e) Betty Hinkle P.O. Box 2326 Cedar Bluff, VA 24609	0.044 acres 1/49 of 2.17 acres	0.0554%
(f) Raleigh Ball, Jr. 405 River Birch Drive Vass, NC 28394	0.044 acres 1/49 of 2.17 acres	0.0554%
(g) Irean Bostic Heirs, Devisees, Successors or Assigns		
(g.1) John L. Bostic Address Unknown		Life Estate
(g.2) Unknown Child (pre-deceased)		

Exhibit E
Unit EE-38
Docket #VGOB 02-0521-1029-04
List of Conflicting Owners/Claimants that require escrow

	Acres in Unit	Interest in Unit
(g.3) Greg Bostic 553 Cedar Creek Dr. Pounding Mill, VA 24631	0.044 acres 1/49 of 2.17 acres	0.0554%
(6) Ida Ball Stilwell Heirs, Devisees, Successors or Assigns		
(a) Beulah V. Osborne Heirs, Devisees Successors or Assigns		
(a.1) Sterling Osborne 3639 Clifton Fork Road Raven, VA 24639	0.003 acres 1/672 of 2.17 acres	0.0040%
(a.2) Mae Miller 8010 Brown Mountain Road Raven, VA 24639	0.003 acres 1/672 of 2.17 acres	0.0040%
(a.3) Sylvia Miller 3999 Osborne Road Raven, VA 24639	0.003 acres 1/672 of 2.17 acres	0.0040%
(a.4) Doris Mitchell 1045 Jewell Ridge Road Richlands, VA 24341	0.003 acres 1/672 of 2.17 acres	0.0040%
(a.5) Brenda Shortt P.O. Box 652 Keen Mountain, VA 24624	0.003 acres 1/672 of 2.17 acres	0.0040%
(a.6) Bobby Osborne 2917 Brown Mounatin Road Whitewood, VA 24657	0.003 acres 1/672 of 2.17 acres	0.0040%
(a.7) Danny Osborne P.O. Box 464 Keen Mountain, VA 24624	0.003 acres 1/672 of 2.17 acres	0.0040%
(a.8) Eugene Osborne 214 Carson Avenue, Apt. 46 Richlands, VA 24341	0.003 acres 1/672 of 2.17 acres	0.0040%
(a.9) Jerry Osborne <i>Address Unknown</i>	0.003 acres 1/672 of 2.17 acres	0.0040%
(a.10) Melvin Osborne P.O. Box 1239 Raven, VA 24639	0.003 acres 1/672 of 2.17 acres	0.0040%
(a.11) Roger Osborne Heirs, Devisees Successors or Assigns		
(a.11.1) Michelle Tuggle 420 Deer Harven Drive Castlewood, VA 24224	0.002 acres 1/1344 of 2.17 acres	0.0020%
(a.11.2) Susie Osborne 116 Toonsway Road Winston Salem, NC 27127	0.002 acres 1/1344 of 2.17 acres	0.0020%
(b) Exie Osborne Heirs, Devisees, Successors or Assigns		
(b.1) John Lee Osborne 368 Gov. G.C. Perry Highway Raven, VA 24639	0.008 acres 1/280 of 2.17 acres	0.0097%
(b.2) Maxie Jean Osborne Boyd Heirs, Devisees Successors or Assigns		

Exhibit E
Unit EE-38
Docket #VGOB 02-0521-1029-04
List of Conflicting Owners/Claimants that require escrow

	Acres in Unit	Interest in Unit
(b.2.1) Walter Boyd P.O. Box 146 Raven, VA 24639	0.004 acres 1/560 of 2.17 acres	0.0048%
(b.2.2) Anthony Boyd 14832 Slate Creek Road Grundy, VA 24614	0.004 acres 1/560 of 2.17 acres	0.0048%
(b.3) Ruth Osborne Smith Box 672 Doran, VA 24612	0.008 acres 1/280 of 2.17 acres	0.0097%
(b.4) Judy Blankenship Box 221 Doran, VA 24612	0.008 acres 1/280 of 2.17 acres	0.0097%
(b.5) Ida Proffitt Box 6 Shortt Gap, VA 24647	0.008 acres 1/280 of 2.17 acres	0.0097%
(c) Arthur M. Stilwell PO Box 314 Raven, VA 24639	0.039 acres 1/56 of 2.17 acres	0.0484%
(d) Flossie Stilwell Osborne Heirs, Devisees, Successors or Assigns		
(d.1) Arlin W. Osborne Heirs, Devisees, Successors or Assigns		
(d.1.1) Mary Jane Osborne PO Box 466 Raven, VA 24639	0.004 acres 1/504 of 2.17 acres	0.0054%
(d.2) Daniel J. Osborne 1068 Harvest Moon Rd. Raven, VA 24639	0.004 acres 1/504 of 2.17 acres	0.0054%
(d.3) Marvin J. Osborne P. O. Box 1607 Cedar Bluff, VA 24609	0.004 acres 1/504 of 2.17 acres	0.0054%
(d.4) Hubbard Osborne 3195 Osborne Mtn. Rd. Raven, VA 24639	0.004 acres 1/504 of 2.17 acres	0.0054%
(d.5) Jackie D. Osborne 1995 Altizer Rd. Raven, VA 24639	0.004 acres 1/504 of 2.17 acres	0.0054%
(d.6) Jerline Davis 118 Coronado Rd. N. Tazewell, VA 24630	0.004 acres 1/504 of 2.17 acres	0.0054%
(d.8) Lois Casey 123 Robert St., Lot 1 Richlands, VA 24641	0.004 acres 1/504 of 2.17 acres	0.0054%
(d.9) Linda S. Shelton PO Box 521 Pounding Mill, VA 24637	0.004 acres 1/504 of 2.17 acres	0.0054%
(e) Sylvester Stilwell Heirs, Devisees, Successors or Assigns		
(e.1) Cora Stilwell Arnold Heirs, Devisees, Successors or Assigns		
(e.1.2) Jay C. Stilwell Heirs, Devisees, Successors or Assigns		

Exhibit E
Unit EE-38
Docket #VGOB 02-0521-1029-04
List of Conflicting Owners/Claimants that require escrow

	Acres in Unit	Interest in Unit
(e.1.2.2) Kathy Stilwell <i>Address Unknown</i>	0.001 acres 1/3024 of 2.17 acres	0.0009%
(e.1.2.3) Jay C. Stilwell <i>Address Unknown</i>	0.001 acres 1/3024 of 2.17 acres	0.0009%
(e.1.2.4) Veronica Gale Stilwell 200 Bryant Street Cedar Bluff, VA 24609	0.001 acres 1/3024 of 2.17 acres	0.0009%
(e.3) Curtis Stilwell P.O. Box 2216 Cedar Bluff, VA 24609	0.006 acres 1/336 of 2.17 acres	0.0081%
(e.4) Leonard C. Stilwell Heirs, Devisees, Successors or Assigns		
(e.4.1) Elsie Elizabeth Stilwell c/o Bessie Lowe 1082 Riverside Drive Raven, VA 24639	0.006 acres 1/336 of 2.17 acres	0.0081%
(e.5) Theodore Stilwell 2212 Pea Patch Rd. Jewell Ridge, VA 24622	0.006 acres 1/336 of 2.17 acres	0.0081%
(e.6) Bessie Lowe 1082 Riverside Drive Raven, VA 24639	0.006 acres 1/336 of 2.17 acres	0.0081%
(e.7) Wanda Hagy 127 Largen Street, #5 Richlands, VA 24641	0.006 acres 1/336 of 2.17 acres	0.0081%
(f) Charles Stilwell Heirs, Devisees, Successors or Assigns		
(f.1) Bernadine R. Lisburg	<i>Life Estate</i>	
(f.2) David W. Stilwell 507 E. Minnesota #107 Rapid City, SD 57701	0.001 acres 1/3024 of 2.17 acres	0.0009%
(f.3) Thomas H. Stilwell 27 Horseshoe Trailer Ct. Horace, ND 58047-5718	0.001 acres 1/3024 of 2.17 acres	0.0009%
(f.4) Quentin A. Stilwell P. O. Box 154 Rhame, ND 58651	0.001 acres 1/3024 of 2.17 acres	0.0009%
(f.5) Gladys E. Pollert 1211 29th Street North Fargo, ND 58102	0.001 acres 1/3024 of 2.17 acres	0.0009%
(f.6) Daniel J. Stilwell D77 El Rancho Trailer Ct. Mandan, ND 58554	0.001 acres 1/3024 of 2.17 acres	0.0009%
(f.7) Bernice R. Lamb 2124 Country Road 116 International Falls, MN 56649	0.001 acres 1/3024 of 2.17 acres	0.0009%
(g) Paul Elmer Stilwell Heirs, Devisees, Successors or Assigns		
(g.1) Virginia N. Stilwell, widow 1106 Dial Rd. Raven, VA 24639	0.039 acres 1/56 of 2.17 acres	0.0484%

Exhibit E
Unit EE-38
Docket #VGOB 02-0521-1029-04
List of Conflicting Owners/Claimants that require escrow

	Acres in Unit	Interest in Unit
(h) Raleigh Stilwell Heirs, Devisees, Successors or Assigns		
(h.1) Martha J. aka Juanita Stilwell 2875 Page Street, Box 2 Richlands, VA 24641	0.039 acres 1/56 of 2.17 acres	0.0484%
(i) Betty L. Smith Heirs, Devisees, Successors or Assigns		
(i.1) Gary Wayne Smith <i>Address Pending</i>	0.001 acres 1/4032 of 2.17 acres	0.0007%
(i.2) Randy Smith <i>Address Pending</i>	0.001 acres 1/4032 of 2.17 acres	0.0007%
(i.3) David Smith <i>Address Pending</i>	0.001 acres 1/4032 of 2.17 acres	0.0007%
(i.4) Jamie Lee Smith 161 Meadows Street Pounding Mill, VA 24637	0.001 acres 1/4032 of 2.17 acres	0.0007%
(i.5) Colonel A. Smith, Jr. P.O. Box 842 Raven, VA 24639	0.001 acres 1/4032 of 2.17 acres	0.0007%
(i.6) Timmy James Smith <i>Address Pending</i>	0.001 acres 1/4032 of 2.17 acres	0.0007%
(7) John Ball Heirs, Devisees, Successors or Assigns		
(a) Goldie Ball Compton <i>Address Unknown</i>	<i>***See note below</i>	
(b) Hazel Ball Compton Heirs, Devisees Successors or Assigns		
(b.1) Clayton Compton <i>Address Unknown</i>	<i>***See note below</i>	
<i>*** Undetermined Interests</i>	0.034 acres 1/63 of 2.17 acres	0.0431%
<i>*** Ownership determined by Court Decree of March 15, 2000 in the Circuit Court of Tazewell County, Sterling G. Ball vs. Marvin Cline, et al. The ownership set forth by decree does not total to 100% and does not provide for the interests of Goldie Ball Compton, Lenward Ball heirs, and Clayton Compton, who were not parties to the suit and whose individual interests must be determined by the Circuit Court.</i>		
Total tract acres	2.16	
Total tract percent	2.7017%	

Tract #2P, 21.21 acres

COAL OWNERSHIP

(1) Coal Mountain Mining Company, Tr.18 Limited Partnership, L.L.P. P.O. Box 675 Tazewell, VA 24651	21.21 acres	26.5125%
--	-------------	----------

OIL & GAS OWNERSHIP

On March 13, 2007 Travis Absher, Executor under the Will of James T. Absher, conveyed all of the real estate owned by James T. Absher to CNX Gas Company LLC. Recorded in Tazewell County under DB 995 / PG 1037.

(1) CNX Gas Company LLC 1000 Consol Energy Drive Canonsburg, PA 15317	21.21 acres	26.5125%
---	-------------	----------

Exhibit E
Unit EE-38
Docket #VGOB 02-0521-1029-04
List of Conflicting Owners/Claimants that require escrow

	Acres in Unit	Interest in Unit
<u>Tract #2Q, 7.16 acres</u>		
<u>COAL OWNERSHIP</u>		
(1) Coal Mountain Mining Company, Tr.18 Limited Partnership, L.L.P. P.O. Box 675 Tazewell, VA 24651	7.16 acres	8.9500%
<u>OIL & GAS OWNERSHIP</u>		
<i>On March 13, 2007 Travis Absher, Executor under the Will of James T. Absher, conveyed all of the real estate owned by James T. Absher to CNX Gas Company LLC. Recorded in Tazewell County under DB 995 / PG 1037.</i>		
(1) CNX Gas Company LLC 1000 Consol Energy Drive Canonsburg, PA 15317	7.16 acres	8.9500%
<u>Tract #2R, 0.64 acres</u>		
<u>COAL OWNERSHIP</u>		
(1) Coal Mountain Mining Company, Tr.18 Limited Partnership, L.L.P. P.O. Box 675 Tazewell, VA 24651	0.64 acres	0.8000%
<u>OIL & GAS OWNERSHIP</u>		
(1) Otis M. Johnson, et ux. HC62 Box 49 Raven, VA 24639	0.64 acres	0.8000%
	Acreege in Unit	
	42.39	
	Percentage of Unit	52.9917%

Exhibit EE
Unit EE-38
Docket #VGOB 02-0521-1029-04
List of Conflicting Owners/Claimants with Royalty Split Agreements

	Acres in Unit	Interest in Unit
<u>Tract #2A, 4.16 acres</u>		
<u>COAL OWNERSHIP</u>		
(1) Coal Mountain Mining Company, Tr.18 Limited Partnership, L.L.P. P.O. Box 675 Tazewell, VA 24651	4.16 acres	5.2000%
<u>OIL & GAS OWNERSHIP</u>		
(1) Walter H. Boyd, et al.	4.16 acres	5.2000%
(b) Carol Jean Asher P.O. Box 907 Raven, VA 24639	0.83 acres 1/5 of 4.16 acres	1.0400%
(d) Linda D. Cordill Dunbar P.O.Box 424 Doran, VA 24612	0.83 acres 1/5 of 4.16 acres	1.0400%
(e) Freda Gail Thomas 617 Harry St. Bluefield, WV 24701	0.83 acres 1/5 of 4.16 acres	1.0400%
(f) James Lee Boyd 2339 Bingham Island Sevierville, TN 37876	0.83 acres 1/5 of 4.16 acres	1.0400%
Note: CBM ownership was adjudicated to the prevailing plaintiffs under Case no. CL 11-510 The Order was executed June 15, 2011 and plaintiffs were awarded 100% of the Coalbed Methane Gas underlying the portion of the tract that falls within <u>Unit EE38 ONLY</u>.		
Total tract acres	3.33	
Total tract percent	4.1600%	

Tract #2K, 0.13 acres

COAL OWNERSHIP

(1) Coal Mountain Mining Company, Tr.18 Limited Partnership, L.L.P. P.O. Box 675 Tazewell, VA 24651	0.13 acres	0.1625%
---	------------	---------

OIL & GAS OWNERSHIP

Ricky Rose, et al <i>(1 acre tract - aka Harold J. & Doris A. Rose Heirs)</i>	0.13 acres	0.1625%
(a) Patricia Ann Osborne 1311 Orleans Street Johnson City, TN 37601-4929	0.03 acres 1/4 of 0.13 acres	0.0406%
(b) Larry Allen Rose, I, Heirs, Devisees, Successors or Assig PO Box 425 Pounding Mill, VA 24637	0.03 acres 1/4 of 0.13 acres	0.0406%
(c) Ricky B. Rose PO Box 995 Raven, VA 24639	0.03 acres 1/4 of 0.13 acres	0.0406%
(d) David Keith Rose 1825 Flat Hollow Road Pearisburg, VA 24134	0.03 acres 1/4 of 0.13 acres	0.0406%

Total tract acres 0.13
Total tract percent 0.1625%

Exhibit EE
Unit EE-38
Docket #VGOB 02-0521-1029-04
List of Conflicting Owners/Claimants with Royalty Split Agreements

	Acres in Unit	Interest in Unit
<u>Tract #2N, 2.17 acres</u>		
<u>COAL OWNERSHIP</u>		
(1) Coal Mountain Mining Company, Tr.18 Limited Partnership, L.L.P. P.O. Box 675 Tazewell, VA 24651	2.17 acres	2.7125%
<u>OIL & GAS OWNERSHIP</u>		
Sterling Ball, et al. aka Charles & Lula Ball Heirs	2.17 acres	2.7125%
(6) Ida Ball Stilwell Heirs, Devisees, Successors or Assigns		
(d) Flossie Stilwell Osborne Heirs, Devisees, Successors or Assigns		
(d.7) Sylvia A. Shelton Byrd 549 Jacks Creek Road Raven, VA 24639	0.004 acres 1/504 of 2.17 acres	0.0054%
(e) Sylvester Stilwell Heirs, Devisees, Successors or Assigns		
(e.1) Cora Stilwell Arnold Heirs, Devisees, Successors or Assigns		
(e.1.2) Jay C. Stilwell Heirs, Devisees, Successors or Assigns		
(e.1.2.1) Connie Stilwell, widow P. O. Box 1035 Raven, VA 24639	0.004 acres 1/504 of 2.17 acres	0.0054%
Total tract acres	0.01	
Total tract percent	0.0108%	

Tract #2O, 7.61 acres

COAL OWNERSHIP

(1) Coal Mountain Mining Company, Tr.18 Limited Partnership, L.L.P. P.O. Box 675 Tazewell, VA 24651	7.61 acres	9.5125%
--	------------	---------

OIL & GAS OWNERSHIP

(1) Robert E. Cordle P.O. Box 87 Raven, VA 24639	7.61 acres	9.5125%
--	------------	---------

***Note: CBM ownership was adjudicated to the prevailing plaintiffs under Case no. CL 11-510
The Order was executed June 15, 2011 and plaintiffs were awarded 100% of the
Coalbed Methane Gas underlying the portion of the tract that falls within Unit EE38 ONLY.***

Tract #2S, 0.24 acres

COAL OWNERSHIP

(1) Coal Mountain Mining Company, Tr.18 Limited Partnership, L.L.P. P.O. Box 675 Tazewell, VA 24651	0.24 acres	0.3000%
--	------------	---------

Exhibit EE
Unit EE-38
Docket #VGOB 02-0521-1029-04
List of Conflicting Owners/Claimants with Royalty Split Agreements

	Acres in Unit	Interest in Unit
<u>OIL & GAS OWNERSHIP</u>		
(1) Ricky Rose, et al <i>(1 acre tract - aka Harold J. & Doris A. Rose Heirs)</i>	0.24 acres	0.3000%
(a) Patricia Ann Osborne 1311 Orleans Street Johnson City, TN 37601-4929	0.06 acres 1/4 of 0.24 acres	0.0750%
(b) Larry Allen Rose, I, Heirs, Devisees, Successors or Assig PO Box 425 Pounding Mill, VA 24637	0.06 acres 1/4 of 0.24 acres	0.0750%
(c) Ricky B. Rose PO Box 995 Raven, VA 24639	0.06 acres 1/4 of 0.24 acres	0.0750%
(d) David Keith Rose 1825 Flat Hollow Road Pearisburg, VA 24134	0.06 acres 1/4 of 0.24 acres	0.0750%
Total tract acres		0.24
Total tract percent		0.3000%

Tract #2T, 0.11 acres

COAL OWNERSHIP

(1) Coal Mountain Mining Company, Tr.18 Limited Partnership, L.L.P. P.O. Box 675 Tazewell, VA 24651	0.11 acres	0.1375%
--	------------	---------

OIL & GAS OWNERSHIP

(1) Jerry T. Absher, et ux. 4276 Roadridge TPK Raven, VA 24639	0.11 acres	0.1375%
--	------------	---------

***Note: CBM ownership was adjudicated to the prevailing plaintiffs under Case no. CL 11-461
The Order was executed May 6, 2011 and plaintiffs were awarded 100% of the
Coalbed Methane Gas underlying this tract.***

Tract #3, 0.12 acres

COAL OWNERSHIP

(1) Coal Mountain Mining Company, Tr.40 Limited Partnership, L.L.P. P.O. Box 675 Tazewell, VA 24651	0.12 acres	0.1500%
--	------------	---------

OIL & GAS OWNERSHIP

(1) Betty J. Short <i>(Previously listed as Betty J. Short, et al)</i>		
(a) Betty J. Short 211 Hunter Ave. Pounding Mill, VA 24637	0.12 acres	0.1500%

Royalties should be paid as follows:

Betty J. Short 211 Hunter Ave. Pounding Mill, VA 24637	0.09 acres 3/4 of 0.12 acres	0.1125%
Russell Bryan Rakes 1716 Green Mountain Road Cedar Bluff, VA 24609	0.03 acres 1/4 of 0.12 acres	0.0375%

Exhibit EE
 Unit EE-38
 Docket #VGOB 02-0521-1029-04
 List of Conflicting Owners/Claimants with Royalty Split Agreements

	Acres in Unit	Interest in Unit
--	---------------	------------------

By Deed of Gift dated 4/9/11, Russell Bryan Rakes conveyed his 25% ownership inherited from Charles G. Rakes to Betty J. Short. (DB1092/PG708). In exchange, Betty J. Short assigned Russell Bryan Rakes a 25% royalty interest, executed 5/5/11.

Note: CBM ownership was adjudicated to the prevailing plaintiff under Case no. CL 11-206. The Order was executed March 11, 2011 and plaintiff was awarded 100% of the Coalbed Methane Gas underlying this tract.

TOTAL CONFLICTS RESOLVED:

Acreage in Unit	11.55	
Percentage of Unit		14.4333%

TAZEWELL COUNTY

VA

Z
AA
BB

CC
DD
EE
FF
AV
AW
AX
AY
AZ
BA

37 38 39 40 41 42 43 44 45

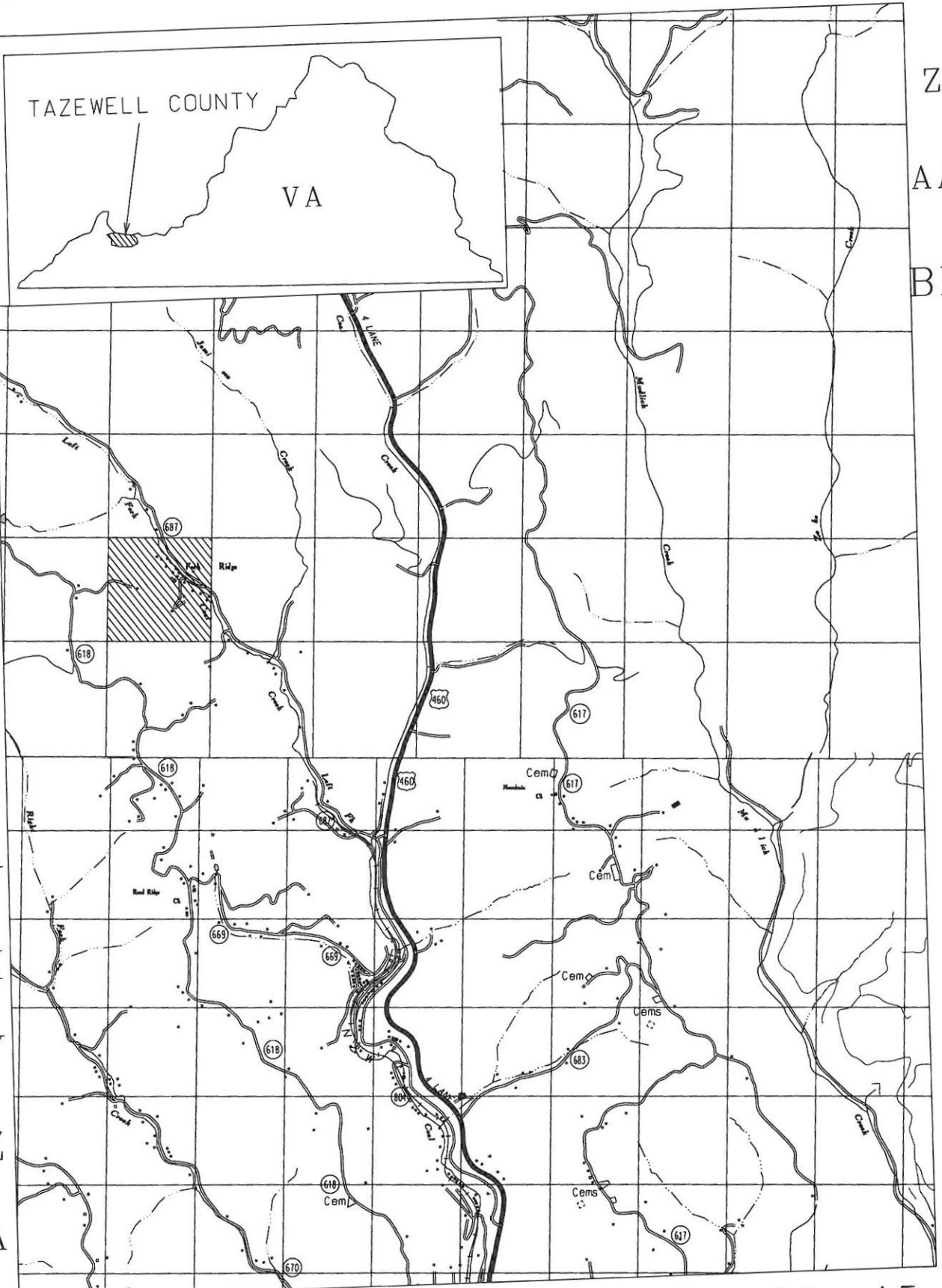

EXHIBIT A1
UNIT EE38
VGOB 02-0521-1029-04