

BEFORE THE VIRGINIA GAS AND OIL BOARD

PETITIONER: CNX Gas Company LLC

DIVISION OF GAS AND OIL

DOCKET NO: VGOB 02-0319-1008-02

**RELIEF SOUGHT: (1) DISBURSEMENT FROM
ESCROW REGARDING TRACT(S) A portion of 13
(2) AND AUTHORIZATION FOR DIRECT
PAYMENT OF ROYALTIES**

HEARING DATE: July 15, 2014

DRILLING UNIT: VP2SGU1

BUCHANAN COUNTY, VIRGINIA

PETITION FOR ORDER OF DISBURSEMENT OF ESCROW FUNDS

1. Petitioner and its counsel

Petitioner is CNX Gas Company LLC, 2481 John Nash Blvd, Bluefield, WV 24701, (304)323-6500. Petitioner's counsel is Mark A. Swartz, Swartz Law Offices, 601 Sixth Avenue, Suite 201, P.O. Box 1808, St. Albans, WV 25177-1808..

2. Relief Sought

(1) the disbursement of escrowed funds heretofore deposited with the Board's Escrow Agent(s) attributable to Tract(s) 13 as depicted upon the annexed Table 1; and (2) authorization to begin paying royalties directly to the parties to the royalty split agreement(s) between Torch Oil and Gas Company and Mary Lou Webb, Harman Webb, Carol Cole Owenby, Barbara Cole Maxwell, and Eleanor Sue Hagy

3. Legal Authority

Va. Code Ann. § 45.1-361.1 et seq., 4 VAC 25-160-140., and relevant Virginia Gas and Oil Board Orders ("Board") heretofore promulgated pursuant to law.

4. Type of Well(s)

Gob Unit

5. Factual basis for relief requested

Torch Oil and Gas Company and Mary Lou Webb, Harman Webb, Carol Cole Owenby, Barbara Cole Maxwell, and Eleanor Sue Hagy have entered into royalty split agreement(s). Said royalty split agreement(s) allows the Applicant and Designated Operator to pay royalties directly to the persons identified in Exhibit EE annexed hereto and the annexed Table 1, further, specifies how said royalties are to be divided and paid.

6. Attestation

The foregoing Petition to the best of my knowledge, information, and belief is true and correct.

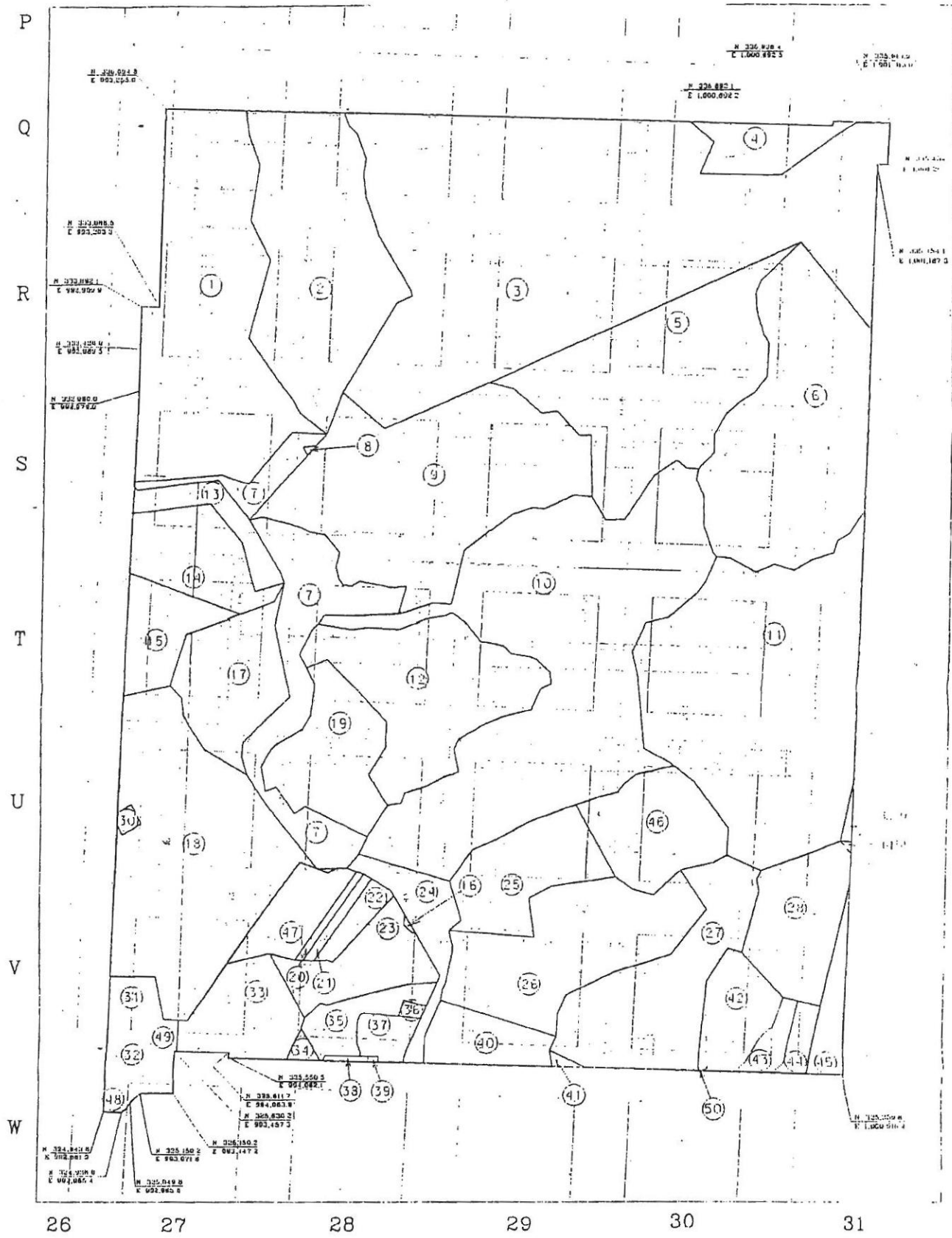

CONSOL ENERGY
 BUCHANAN NO. 1
 02-0319-1008
 EXHIBIT A1

January 15, 2002

POCAHONTAS GAS PARTNERSHIP
BUCHANAN VP2 SGU1
Tract Identifications

1. Yukon Pocahontas Coal Company, LLP, et al. - Tr. 20 - Coal, Oil & Gas
Island Creek Coal Company/Consolidation Coal Company - Coal Below Tiller Seam
Leased
Jewell Smokeless Coal Corp. - Tiller Seam and Above Coal Leased
Buchanan Production Company - CBM Leased
120.41 acres 6.1015 %

2. James M. McGuire Trust - Coal, Oil & Gas
Island Creek Coal Company/Consolidation Coal Company - Coal Below Tiller Seam
Leased
Jewell Smokeless Coal Corp. - Tiller Seam and Above Coal Leased
Buchanan Production Company - CBM Leased
94.41 acres 4.7840 %

3. Yukon Pocahontas Coal Company, LLP, et al. - Tr. 102 - Coal, Oil & Gas
Island Creek Coal Company/Consolidation Coal Company - Coal Below Tiller Seam
Leased
Jewell Smokeless Coal Corp. - Tiller Seam and Above Coal Leased
Buchanan Production Company - CBM Leased
284.78 acres 14.4306 %

4. Yukon Pocahontas Coal Company, LLP, et al. - Tr. 101 - Fee
Island Creek Coal Company/Consolidation Coal Company - Coal Below Tiller Seam
Leased
Jewell Smokeless Coal Corp. - Tiller Seam and Above Coal Leased
Buchanan Production Company - CBM Leased
16.13 acres 0.8174 %

5. Yukon Pocahontas Coal Company, LLP, et al. - Tr. 104 - Coal, Oil & Gas
Island Creek Coal Company/Consolidation Coal Company - Coal Below Tiller Seam
Leased
Jewell Smokeless Coal Corp. - Tiller Seam and Above Coal Leased
Buchanan Production Company - CBM Leased
94.05 acres 4.7658 %

6. Yukon Pocahontas Coal Company, LLP, et al. - Tr. 144 - Coal, Oil & Gas
Island Creek Coal Company/Consolidation Coal Company - Coal Below Tiller Seam
Leased
Jewell Smokeless Coal Corp. - Tiller Seam and Above Coal Leased
Buchanan Production Company - CBM Leased
105.39 acres 5.3404 %

7. Yukon Pocahontas Coal Company, LLP, et al. - Tr. 99 - Coal, Oil & Gas
Island Creek Coal Company/Consolidation Coal Company - Coal Below Tiller Seam
Leased
Jewell Smokeless Coal Corp. - Tiller Seam and Above Coal Leased
Buchanan Production Company - CBM Leased
55.36 acres 2.8052 %

January 15, 2002

POCAHONTAS GAS PARTNERSHIP
BUCHANAN VP2 SGU1
Tract Identifications

8. Island Creek Coal Company/Consolidation Coal Company - Coal, Oil & Gas
0.17 acres 0.0086 %
9. Yukon Pocahontas Coal Company, LLP, et al. - Tr. 24 - Fee
Island Creek Coal Company/Consolidation Coal Company - Coal Below Tiller Seam
Leased
Jewell Smokeless Coal Corp. - Tiller Seam and Above Coal Leased
Buchanan Production Company - CBM Leased
119.52 acres 6.0564 %
10. Yukon Pocahontas Coal Company, LLP, et al. - Tr. 41 - Coal, Oil & Gas
Island Creek Coal Company/Consolidation Coal Company - Coal Below Tiller Seam
Leased
Jewell Smokeless Coal Corp. - Coal Seam(s) Tiller and Above Leased
Buchanan Production Company - CBM Leased
186.14 acres 9.4322 %
11. Richard Deskins Heirs, et al. - Coal, Oil & Gas
Island Creek Coal Company/Consolidation Coal Company - Coal Below Tiller Seam
Leased
Jewell Smokeless Coal Corp. - Tiller Seam and Above Coal Leased
Buchanan Production Company - CBM Leased
151.61 acres 7.6825 %
12. Yukon Pocahontas Coal Company, LLP, et al. - Tr. 40 - Coal, Oil & Gas
Island Creek Coal Company/Consolidation Coal Company - Coal Below Tiller Seam
Leased
Jewell Smokeless Coal Corp. - Tiller Seam and Above Coal Leased
Buchanan Production Company - CBM Leased
66.33 acres 3.3611 %
13. Hugh MacRae Land Trust - Tr. 25 - Coal
Torch Operating Company - CBM Royalty Owner
Island Creek Coal Company/Consolidation Coal Company - Pocahontas 3 Seam
Buchanan Production Company - CBM Leased
Walter Wade Heirs - 1/5 th Oil & Gas
Yukon Pocahontas Coal Company, LLP, et al. - 4/5 th Oil & Gas
Buchanan Production Company - CBM Leased
12.36 acres 0.6263 %
14. Hugh MacRae Land Trust - Tr. 23 - Coal
Torch Operating Company - CBM Royalty Owner
Island Creek Coal Company/Consolidation Coal Company - Pocahontas 3 Seam
Leased
Buchanan Production Company - CBM Leased
Garden Realty Corp. - Oil & Gas
Buchanan Production Company - Oil, Gas and CBM Leased
28.43 acres 1.4406 %

**POCAHONTAS GAS PARTNERSHIP
BUCHANAN VP2 SGU1
Tract Identifications**

15. Hugh MacRae Land Trust - Tr. 6 - Coal
Torch Operating Company - CBM Royalty Owner
Island Creek Coal Company/Consolidation Coal Company - Below Drainage Coal
Leased
Buchanan Production Company - CBM Leased
Consolidation Coal Company - Oil & Gas
19.95 acres 1.0109 %
16. Hugh MacRae Land Trust - Tr. 17 - Coal
Torch Operating Company - CBM Royalty Owner
Island Creek Coal Company/Consolidation Coal Company - Below Drainage Coal
Leased
Buchanan Production Company - CBM Leased
John Ford - Oil & Gas
0.22 acres 0.0111 %
17. Hugh MacRae Land Trust - Tr. 22 - Coal
Torch Operating Company - CBM Royalty Owner
Island Creek Coal Company/Consolidation Coal Company - Below Drainage Coal
Leased
Buchanan Production Company - CBM Leased
Consolidation Coal Company - Oil & Gas
35.42 acres 1.7948 %
18. Hugh MacRae Land Trust - Tr. 6 - Coal
Torch Operating Company - CBM Royalty Owner
Island Creek Coal Company/Consolidation Coal Company - Below Drainage Coal
Leased
Buchanan Production Company - CBM Leased
Consolidation Coal Company - Oil & Gas
110.75 acres 5.6120 %
19. Yukon Pocahontas Coal Company, LLP, et al. - Tr. 110 - Coal (4/5 th)
C. L. Ritter Lumber Company - Tr. 51 - Coal (1/5 th)
Island Creek Coal Company/Consolidation Coal Company - Below Tiller Coal Leased
Buchanan Production Company - CBM Leased
C. L. Ritter Lumber Company - Tr. 51 - Oil & Gas
Buchanan Production Company - CBM Leased
36.30 acres 1.8394 %
20. Hugh MacRae Land Trust - Tr. 17 - Coal
Torch Operating Company - CBM Royalty Owner
Island Creek Coal Company/Consolidation Coal Company - Below Drainage Coal
Leased
Buchanan Production Company - CBM Leased
Selma J. Mullins - Oil & Gas
Buchanan Production Company - Oil, Gas and CBM Leased
2.15 acres 0.1090 %

**POCAHONTAS GAS PARTNERSHIP
BUCHANAN VP2 SGU1
Tract Identifications**

21. Hugh MacRae Land Trust - Tr. 17 - Coal
Torch Operating Company - CBM Royalty Owner
Island Creek Coal Company/Consolidation Coal Company - Below Drainage Coal
Leased
Buchanan Production Company - CBM Leased
Kathy Looney - Oil & Gas
Buchanan Production Company - Oil, Gas and CBM Leased
2.79 acres 0.1414 %
22. Hugh MacRae Land Trust - Tr. 17 - Coal
Torch Operating Company - CBM Royalty Owner
Island Creek Coal Company/Consolidation Coal Company - Below Drainage Coal
Leased
Buchanan Production Company - CBM Leased
Gussie Johnson - Oil & Gas
Buchanan Production Company - Oil, Gas and CBM Leased
6.00 acres 0.3040 %
23. Hugh MacRae Land Trust - Tr. 17 - Coal
Torch Operating Company - CBM Royalty Owner
Island Creek Coal Company/Consolidation Coal Company - Below Drainage Coal
Leased
Buchanan Production Company - CBM Leased
A. W. Harman Heirs - Oil & Gas
Buchanan Production Company - Oil, Gas and CBM Leased
24.31 acres 1.2319 %
24. Yukon Pocahontas Coal Company, LLP, et al. - Tr. 11-3 - Coal, Oil & Gas
Island Creek Coal Company/Consolidation Coal Company - Coal Below Tiller Seam
Leased
Buchanan Production Company - Oil, Gas and CBM Leased
18.18 acres 0.9212 %
25. C. L. Ritter Lumber Company - Tr. 52 - Coal, Oil & Gas
Island Creek Coal Company/Consolidation Coal Company - Coal Below Tiller Seam
Leased
Buchanan Production Company - Oil, Gas and CBM Leased
33.70 acres 1.7077 %
26. Yukon Pocahontas Coal Company, LLP, et al. - Tr. 120 - Fee
Island Creek Coal Company/Consolidation Coal Company - Coal Below Tiller Seam
Leased
Jewell Smokeless Coal Corp. - Tiller Seam and Above Coal Leased
Buchanan Production Company - CBM Leased
63.42 acres 3.2137 %

**POCAHONTAS GAS PARTNERSHIP
BUCHANAN VP2 SGU1
Tract Identifications**

27. Yukon Pocahontas Coal Company, LLP, et al. - Tr. 121 - Fee
Island Creek Coal Company/Consolidation Coal Company - Coal Below Tiller Seam
Leased
Jewell Smokeless Coal Corp. - Tiller Seam and Above Coal Leased
Buchanan Production Company - Oil, Gas and CBM Leased
57.50 acres 2.9137 %
28. C. L. Ritter Lumber Company - Tr. 53 - Coal, Oil & Gas
Island Creek Coal Company/Consolidation Coal Company - Coal Below Tiller Seam
Leased
Buchanan Production Company - Oil, Gas and CBM Leased
33.81 acres 1.7132 %
29. Yukon Pocahontas Coal Company, LLP, et al. - Tr. 108 - Fee
Island Creek Coal Company/Consolidation Coal Company - Coal Below Tiller Seam
Leased
Jewell Smokeless Coal Corp. - Tiller Seam and Above Coal Leased
Buchanan Production Company - CBM Leased
1.00 acres 0.0507 %
30. Consolidation Coal Company - Fee
Buchanan Production Company - Oil, Gas and CBM Leased
1.25 acres 0.0633 %
31. Hugh MacRae Land Trust - Tr. 17 - Coal
Torch Operating Company - CBM Royalty Owner
Island Creek Coal Company/Consolidation Coal Company - Below Drainage Coal
Leased
Pocahontas Gas Partnership - CBM Leased
Consolidation Coal Company - Oil & Gas
6.25 acres 0.3167 %
32. Hugh MacRae Land Trust - Tr. 17 - Coal
Torch Operating Company - CBM Royalty Owner
Island Creek Coal Company/Consolidation Coal Company - Below Drainage Coal
Leased
Pocahontas Gas Partnership - CBM Leased
Pocahontas Gas Partnership - 50% Oil & Gas
William Tickle - 50 % Oil & Gas
Pocahontas Gas Partnership - 50 % Oil, Gas and CBM Leased
9.65 acres 0.4890 %
33. Hugh MacRae Land Trust - Tr. 17 - Coal
Torch Operating Company - CBM Royalty Owner
Island Creek Coal Company/Consolidation Coal Company - Below Drainage Coal
Leased
Pocahontas Gas Partnership - CBM Leased
Consolidation Coal Company - Oil & Gas
26.16 acres 1.3256 %

**POCAHONTAS GAS PARTNERSHIP
BUCHANAN VP2 SGU1
Tract Identifications**

34. Hugh MacRae Land Trust - Tr. 17 - Coal
Torch Operating Company - CBM Royalty Owner
Island Creek Coal Company/Consolidation Coal Company - Below Drainage Coal
Leased
Buchanan Production Company - CBM Leased
Patty Chambers - Oil & Gas
Buchanan Production Company - CBM, Oil and Gas Leased
1.58 acres 0.0801 %
35. Hugh MacRae Land Trust - Tr. 17 - Coal
Torch Operating Company - CBM Royalty Owner
Island Creek Coal Company/Consolidation Coal Company - Below Drainage Coal
Leased
Buchanan Production Company - CBM Leased
Bonnie Keen - Oil & Gas
Buchanan Production Company - CBM, Oil and Gas Leased
12.39 acres 0.6278 %
36. Hugh MacRae Land Trust - Tr. 17 - Coal
Torch Operating Company - CBM Royalty Owner
Island Creek Coal Company/Consolidation Coal Company - Below Drainage Coal
Leased
Buchanan Production Company - CBM Leased
Oakwood Full Gospel Church - Oil & Gas
0.99 acres 0.0502 %
37. Hugh MacRae Land Trust - Tr. 17 - Coal
Torch Operating Company - CBM Royalty Owner
Island Creek Coal Company/Consolidation Coal Company - Below Drainage Coal
Leased
Buchanan Production Company - CBM Leased
Oakwood Full Gospel Church - Oil & Gas
6.95 acres 0.3522 %
38. Hugh MacRae Land Trust - Tr. 17 - Coal
Torch Operating Company - CBM Royalty Owner
Island Creek Coal Company/Consolidation Coal Company - Below Drainage Coal
Leased
Buchanan Production Company - CBM Leased
Corbit Jackson - Oil & Gas
Pocahontas Gas Partnership - Oil, Gas and CBM Leased
0.72 acres 0.0365 %

POCAHONTAS GAS PARTNERSHIP
BUCHANAN VP2 SGU1
 Tract Identifications

39. Hugh MacRae Land Trust - Tr. 17 - Coal
 Torch Operating Company - CBM Royalty Owner
 Island Creek Coal Company/Consolidation Coal Company - Below Drainage Coal
 Leased
 Buchanan Production Company - CBM Leased
 Kell E. Vandyke - Oil & Gas
 0.17 acres 0.0086 %
40. Coal Mountain Trust - Tr. 24 - Coal
 Island Creek Coal Company/Consolidation Coal Company - Below Drainage Coal
 Leased
 United Coal Company - Coal Above Drainage Leased
 Buchanan Production Company - CBM Leased
 Garden Realty Corp. - Oil & Gas
 Consolidation Coal Company/Buchanan Production Company - Oil, Gas and CBM
 Leased
 17.31 acres 0.8771 %
41. Yukon Pocahontas Coal Company, LLP, et al. - Tr. 113 - Fee
 Island Creek Coal Company/Consolidation Coal Company - Coal Below Tiller Seam
 Leased
 Jewell Smokeless Coal Corp. - Tiller and Above Coal Leased
 Buchanan Production Company - CBM Leased
 0.79 acres 0.0400 %
42. Sue Elkins and Harriet Coxton - Coal, Oil & Gas
 Island Creek Coal Company/Consolidation Coal Company - Coal Below Tiller Seam
 Leased
 Jewell Smokeless Coal Corp. - Tiller and Above Coal Leased
 30.04 acres 1.5222 %
43. Ilene Shortt and Sandra Whited - Coal, Oil & Gas
 Island Creek Coal Company/Consolidation Coal Company - Coal Below Tiller Seam
 Leased
 Jewell Smokeless Coal Corp. - Tiller and Above Coal Leased
 5.53 acres 0.2802 %
44. Lucy Wade Heirs - Fee
 Island Creek Coal Company/Consolidation Coal Company - Coal Below Tiller Seam
 Leased
 Jewell Smokeless Coal Corp. - Tiller and Above Coal Leased
 Buchanan Production Company - Oil, Gas & CBM Leased (4/7)
 4.98 acres 0.2524 %

**POCAHONTAS GAS PARTNERSHIP
BUCHANAN VP2 SGU1
Tract Identifications**

45. Island Creek Coal Company/Consolidation Coal Company - 255/784 Coal Below Tiller Seam
Richard Deskins Heirs - 529/784 Coal Below Tiller Seam
Island Creek Coal Company/Consolidation Coal Company - Coal Below Tiller Seam Leased
Jewell Smokeless Coal Corp. - Tiller and Above Coal Leased
Richard Deskins Heirs - Oil & Gas
Buchanan Production Company - Oil, Gas and CBM Leased
10.36 acres 0.5250 %
46. Island Creek Coal Company/Consolidation Coal Company, et al. - Coal, Oil and Gas
Jewell Smokeless Coal Corp. - Tiller and Above Coal Leased
Buchanan Production Company - Oil, Gas & CBM Leased
34.45 acres 1.7457 %
47. Hugh MacRae Land Trust - Tr. 17 - Coal
Torch Operating Company - CBM Royalty Owner
Island Creek Coal Company/Consolidation Coal Company - Below Drainage Coal Leased
Buchanan Production Company - CBM Leased
Roscoe Deskins - Oil & Gas
Buchanan Production Company - CBM, Oil and Gas Leased
16.67 acres 0.8447 %
48. Hugh MacRae Land Trust - Tr. 17 - Coal
Torch Operating Company - CBM Royalty Owner
Island Creek Coal Company/Consolidation Coal Company - Below Drainage Coal Leased
Buchanan Production Company - CBM Leased
William Tickle - Oil & Gas (50 %)
Pocahontas Gas Partnership - Oil & Gas (50 %)
Pocahontas Gas Partnership - Oil, Gas and CBM Leased
1.93 acres 0.0978 %
49. Hugh MacRae Land Trust - Tr. 17 - Coal
Torch Operating Company - CBM Royalty Owner
Island Creek Coal Company/Consolidation Coal Company - Below Drainage Coal Leased
Pocahontas Gas Partnership - CBM Leased
Consolidation Coal Company - Oil & Gas
4.67 acres 0.2366 %
50. Sue Elkins and Harriet Coxton - Coal, Oil & Gas
Island Creek Coal Company/Consolidation Coal Company - Coal Below Tiller Seam Leased
Jewell Smokeless Coal Corp. - Tiller and Above Coal Leased
0.02 acres 0.0010 %

Exhibit E
 VP2 Sealed Gob Unit 1
 Docket # VGOB 02-0319-1008-02
 List of Conflicting Owners/Claimants that require escrow
1973.45 Total Acres

	Acres in Unit	Percent of Unit
<u>Tract #11, 151.61 acres</u>		
<u>COAL OWNERSHIP</u>		
(1) Richard Deskins Heirs, Devisees, Successors or Assigns, et al. <i>(181.00 Acre Tract)</i>	151.61 acres	7.6825%
(2) Louise J. Deskins; Deeded to Claude Deskins		
(2.1) Claude (Cloyd) Edward Deskins Heirs aka C.E. Deskins & Claude E. Deskins		
(2.1.1.1) Linda Vandyke Heirs, Devisees, Successors, or Assigns		
(2.1.1.1.1) Lida Jaydene Holzgrefe 13765 Sea Biscuit Drive Reno, NV 89521	3.09 acres 1/49 of 151.61 acres	0.1568%
(2.1.1.2) Edith McGlothlin 2619 Derubertis Drive North Madison, OH 44057	3.09 acres 1/49 of 151.61 acres	0.1568%
(2.1.1.4) Daris Deskins Heirs, Devisees, Successors, or Assigns		
(2.1.1.4.1) Madeline Essie Deskins Heirs, Devisees, Successors, or Assigns		
(2.1.1.4.1.1) Patricia (Patty) Sutter 177 Duff Drive Avon Lake, OH 44012	1.55 acres 1/98 of 151.61 acres	0.0784%
(2.1.1.4.1.2) Wanda "Connie" Deskins 3660 Wade Lane East Colorado Springs, CO 80917	1.55 acres 1/98 of 151.61 acres	0.0784%
(8) ICCC 10545 Riverside Drive Oakwood, VA 24631	49.31 acres 255/784 of 151.61 acres	2.4988%
<u>OIL & GAS OWNERSHIP</u>		
(1) Richard Deskins Heirs, Devisees, Successors or Assigns, et al. <i>(181.00 Acre Tract)</i>	151.61 acres	7.6825%
(1) C.P. (Perry) Deskins Heirs, Devisees, Successors or Assigns		
(1.1) Sarah Deskins Heirs, Devisees, Successors or Assigns		
(1.1.1) Agnes Deskins Heirs, Devisees, Successors or Assigns		
(1.1.2) Lorine Deskins Heirs, Devisees, Successors or Assigns		
(1.1.3) Myrtle Langley Heirs, Devisees, Successors or Assigns		
(1.1.3.1) Arnold Roby Langley 118 Laquna Springs Drive Woodstock, GA 30188	2.7073 acres 1/56 of 151.61 acres	0.1372%
(1.1.4) Leonard Richard Deskins, Sr. Heirs, Devisees, Successors or Assigns		
(1.1.4.1) Norma Gay Deskins Heirs, Devisees, Successors or Assigns		

Exhibit E
VP2 Sealed Gob Unit 1
Docket # VGOB 02-0319-1008-02
List of Conflicting Owners/Claimants that require escrow
1973.45 Total Acres

	Acres in Unit	Percent of Unit
(1.1.4.1.1) Leonard Richard Deskins, Jr. Heirs, Devisees, Successors or Assigns		
(1.1.4.1.1.1) Debra Belcher Deskins 1017 High Street Bucyrus, OH 44820	0.1504 acres 1/1008 of 151.61 acres	0.0076%
(1.1.4.1.1.2) Angela Chandler <i>Address Unknown</i>	0.1003 acres 1/1512 of 151.61 acres	0.0051%
(1.1.4.1.1.3) Bobby Deskins <i>Address Unknown</i>	0.1003 acres 1/1512 of 151.61 acres	0.0051%
(1.1.4.1.1.4) Eric Deskins <i>Address Unknown</i>	0.1003 acres 1/1512 of 151.61 acres	0.0051%
(1.1.4.1.2) Clifford L. Deskins Heirs, Devisees, Successors or Assigns		
(1.1.4.1.2.1) Barbara Wooten Deskins 8124 Curle Drive West Point, VA 23181-9435	0.1003 acres 1/1512 of 151.61 acres	0.0051%
(1.1.4.1.2.1.1) Lisa Carole Liggan 27 Berkshire Lane Spotsylvania, VA 22551	0.0877 acres 1/1728 of 151.61 acres	0.0044%
(1.1.4.1.2.1.2) David Deskins PO Box 33 Barhamsville, VA 23011	0.0877 acres 1/1728 of 151.61 acres	0.0044%
1.1.4.1.2.1.3) Gregory N. Deskins 8124 Curle Drive West Point, VA 23181-9435	0.0877 acres 1/1728 of 151.61 acres	0.0044%
(1.1.4.1.2.1.4) Matthew Deskins 8124 Curle Drive West Point, VA 23181-9435	0.0877 acres 1/1728 of 151.61 acres	0.0044%
(1.1.4.1.3) J.P. (John Perry) Deskins Heirs, Devisees, Successors or Assigns		
(1.1.4.1.3.1) Ruby Geraldine Deskins 385 Stone Branch Road Honaker, VA 24260	0.3008 acres 1/504 of 151.61 acres	0.0152%
(1.1.4.1.3.1.1) Jackie Deskins 385 Stone Branch Road Honaker, VA 24260	0.0376 acres 1/4032 of 151.61 acres	0.0019%
(1.1.4.1.3.1.2) Larry Deskins 385 Stone Branch Road Honaker, VA 24260	0.0376 acres 1/4032 of 151.61 acres	0.0019%
(1.1.4.1.3.1.3) Rita Deskins 385 Stone Branch Road Honaker, VA 24260	0.0376 acres 1/4032 of 151.61 acres	0.0019%
(1.1.4.1.3.1.4) Rhonda Kay "Katie" Deskins Cook Heirs, Devisees, Successors or Assigns		

Exhibit E
VP2 Sealed Gob Unit 1
Docket # VGOB 02-0319-1008-02
List of Conflicting Owners/Claimants that require escrow
1973.45 Total Acres

	Acres in Unit	Percent of Unit
(1.1.4.1.3.1.4.1) Arnold "Bo" Cook 1305 Dixie Lane Honaker, VA 24260	0.0376 acres 1/4032 of 151.61 acres	0.0019%
(1.1.4.1.4) Jerry F. Deskins Heirs, Devisees, Successors or Assigns		
(1.1.4.1.4.1) Linda S. Honaker Deskins 475 Wysor Valley Road Honaker, VA 24260	0.4512 acres 1/336 of 151.61 acres	0.0229%
(1.1.4.1.5) Donald W. "Donnie" Deskins PO Box 1184 Honaker, VA 24260	0.4512 acres 1/336 of 151.61 acres	0.0229%
(1.1.4.1.6) Norma Ruth Hale PO Box 240 Jewell Ridge, VA 24622	0.4512 acres 1/336 of 151.61 acres	0.0229%
(1.1.5) Ellis Deskins Heirs, Devisees, Successors or Assigns		
(1.1.5.1) Frieda Coltrane Deskins 554 Silber Leaf Road Dugspur, VA 24325	2.7073 acres 1/56 of 151.61 acres	0.1372%
(1.1.6) Delles George Deskins Heirs, Devisees, Successors or Assigns		
(1.1.6.1) Ilean Kenn Clifton Heirs, Devisees, Successors or Assigns		
(1.1.6.1.1) Althea Walker Bollinger 8191 Varina Road Richmond, VA 23231	2.7073 acres 1/56 of 151.61 acres	0.1372%
(1.1.7) Bertie Jay Deskins, Sr. Heirs, Devisees, Successors or Assigns		
(1.1.7.1) Billanora Cyphers Deskins Heirs, Devisees, Successors or Assigns		
(1.1.7.1.1) Astra Harris 1590 Dawn Avenue Ypsilanti, MI 48198-3261	0.5415 acres 1/280 of 151.61 acres	0.0274%
(1.1.7.1.2) William Radall Deskins 222 Barton Ypsilanti, MI 48198-3261	0.5415 acres 1/280 of 151.61 acres	0.0274%
(1.1.7.1.3) Perry Christopher Deskins Twin Oaks Drive, Ridge Wood Lebanon, VA 24266	0.5415 acres 1/280 of 151.61 acres	0.0274%
(1.1.7.1.4) Myrtle Ann Jefferson 11625 Bell House Road Providence Forge, VA 23140	0.5415 acres 1/280 of 151.61 acres	0.0274%
(1.1.7.1.5) Bertie Jay Deskins, Jr. Heirs, Devisees, Successors or Assigns		
(1.1.7.1.5.1) Linda Lockhart Deskins 208 Whites Subdivision Road Swords Creek, VA 24649	0.5415 acres 1/280 of 151.61 acres	0.0274%
(1.1.8) Charles Perry Deskins, Jr. Heirs, Devisees, Successors or Assigns		

Exhibit E
VP2 Sealed Gob Unit 1
Docket # VGOB 02-0319-1008-02
List of Conflicting Owners/Claimants that require escrow
1973.45 Total Acres

	Acres in Unit	Percent of Unit
(1.1.8.1) Barbara Miller 6134 Miller Creek Road Swords Creek, VA 24649	0.6768 acres 1/224 of 151.61 acres	0.0343%
(1.1.8.2) James "Ron" Deskins <i>Address Unknown</i>	0.6768 acres 1/224 of 151.61 acres	0.0343%
(1.1.8.3) Rose Mary Deskins Perkins Heirs, Devisees, Successors or Assigns		
(1.1.8.3.1) Sonya Deskins <i>Address Unknown</i>	0.3384 acres 1/448 of 151.61 acres	0.0171%
(1.1.8.3.2) Lonnie Perkins <i>Address Unknown</i>	0.3384 acres 1/448 of 151.61 acres	0.0171%
(1.1.8.4) Lois June "Junie" Deskins Hurd Heirs, Devisees, Successors or Assigns		
(1.1.8.4.1) Michael Hurd <i>Address Unknown</i>	0.6768 acres 1/224 of 151.61 acres	0.0343%
(1.1.9) Billy Joe Deskins 5441 Drill Road Honaker, VA 24260	2.7073 acres 1/56 of 151.61 acres	0.1372%
(1.1.10) Winfred L. Deskins Heirs, Devisees, Successors or Assigns		
(1.1.10.1) Samuel L. Deskins 1107 Stone Mountain Road, PO Box 1806 Honaker, VA 24260	2.7073 acres 1/56 of 151.61 acres	0.1372%
(2) Louise J. Deskins; Deeded to Claude Deskins		
(2.1.1.3) Ralph Deskins Heirs, Devisees, Successors, or Assigns		
(2.1.1.3.1) Marie McNealy Deskins 21576 G.C. Perry Highway Tazewell, VA 24651	3.0941 acres 1/49 of 151.61 acres	0.1568%
(2.1.1.5) Gaylene Horn 21467 Green Springs Road Abingdon, VA 24211	3.0941 acres 1/49 of 151.61 acres	0.1568%
(2.1.1.6) Myrtle Deskins Sisk Heirs, Devisees, Successors, or Assigns		
(2.1.1.6.1) Jimmy "Jim" Sisk Sr. 2854 Ray Blvd. Norton, OH 44203	3.0941 acres 1/49 of 151.61 acres	0.1568%
(2.1.1.7) Otis Harvey Deskins Heirs, Devisees, Successors, or Assigns		
(2.1.1.7.1) Joyce Ratliff 9901 Pendelton Pike, Lot 63 Indianapolis, IN 46236-2891	0.5157 acres 1/294 of 151.61 acres	0.0261%
(2.1.1.7.2) Juanita Colley 1916 Country Road 60 Auburn, IN 46706	0.5157 acres 1/294 of 151.61 acres	0.0261%

Exhibit E
VP2 Sealed Gob Unit 1
Docket # VGOB 02-0319-1008-02
List of Conflicting Owners/Claimants that require escrow
1973.45 Total Acres

	Acres in Unit	Percent of Unit
(2.1.1.7.3) Billy Deskins 1111 Supior Drive Auburn, IN 46706	0.5157 acres 1/294 of 151.61 acres	0.0261%
(2.1.1.7.4) Lois Jean High PO Box 24 Coranna, IN 46730	0.5157 acres 1/294 of 151.61 acres	0.0261%
(2.1.1.7.5) Joan Deskins 518 Touring Drive Auburn, IN 46706	0.5157 acres 1/294 of 151.61 acres	0.0261%
(2.1.1.7.6) Joe Deskins 5272 country Road 35 Auburn, IN 46706	0.5157 acres 1/294 of 151.61 acres	0.0261%
(3) Rachel McNeil Heirs, Devisees, Successors, or Assigns		
(3.1) Oliver McNeil Heirs, Devisees, Successors, or Assigns		
(3.1.1) Stanton L. McNeil Heirs, Devisees, Successors, or Assigns		
(3.1.1.1.1) Jack Wayne McNeil 2330 Mountain Pass Road Troutville, VA 24176	0.1083 acres 1/1400 of 151.61 acres	0.0055%
(3.1.1.1.2) Christopher Todd McNeil 425 Argos Road Yukon, OK 73099-9757	0.0812 acres 3/5600 of 151.61 acres	0.0041%
(3.1.1.1.3) Rodrick Staton McNeil 1624 Bucksglen Drive Galloway, OH 43119-9300	0.0812 acres 3/5600 of 151.61 acres	0.0041%
(3.1.1.1.4) Robert Scott McNeil 102 Olde Well Loop Road Wilmington, NC 28411-6146	0.0271 acres 1/5600 of 151.61 acres	0.0014%
(3.1.1.1.5) Edward and Anita McNeil 2412 Sequoia Park Yukon, OK 73099-5822	1.0559 acres 39/5600 of 151.61 acres	0.0535%
(3.2) Rosa Adkins Heirs, Devisees, Successors, or Assigns		
(3.2.1) Felda Lenore Adkins Bland Heirs, Devisees, Successors, or Assigns		
(3.2.1.1) Charlotte Elaine Bland Mason 38 Reddington Court Dayton, OH 45449	2.7073 acres 1/56 of 151.61 acres	0.1372%
(3.2.2) Betty Lou Adkins Deweese Heirs, Devisees, Successors, or Assigns		
(3.2.2.1) Arthur Elmo Deweese Heirs, Devisees, Successors, or Assigns		
(3.2.2.1.1) Robert Wayne Deweese PO Box 186 Peytona Estates Peytona, WV 25154	2.7073 acres 1/56 of 151.61 acres	0.1372%
(3.3) Eula Hiser Heirs, Devisees, Successors, or Assigns		

Exhibit E
VP2 Sealed Gob Unit 1
Docket # VGOB 02-0319-1008-02
List of Conflicting Owners/Claimants that require escrow
1973.45 Total Acres

	Acres in Unit	Percent of Unit
(3.3.1.1) Jasper E. Hiser Heirs, Devisees, Successors, or Assigns		
(3.3.1.1) John A. & Margaret E. Brown Rt. 1, Box 364 Ronceverte, WV 24970	5.4146 acres 1/28 of 151.61 acres	0.2744%
(5) Claude (Cloyd) Edward Deskins Heirs, Devisees, Successors, or Assigns		
(5.1) Mary E. Deskins	Life Estate	
(5.1.3) Ralph Deskins Heirs, Devisees, Successors, or Assigns		
(5.1.3.1) Marie McNealy Deskins 21576 G.C. Perry Highway Tazewell, VA 24651	3.0941 acres 1/49 of 151.61 acres	0.1568%
(5.1.5) Gaylene Horn 21467 Green Springs Road Abingdon, VA 24211	3.0941 acres 1/49 of 151.61 acres	0.1568%
(5.1.6) Myrtle Deskins Sisk Heirs, Devisees, Successors, or Assigns		
(5.1.6.1) Jimmy Sisk, Sr. 2854 Kay Blvd. Norton, OH 44203	3.0941 acres 1/49 of 151.61 acres	0.1568%
(5.1.7) Otis Harves Deskins Heirs, Devisees, Successors, or Assigns		
(5.1.7.1) Joyce Ratliff 242 Primrose Drive Shelbyville, IN 46176	0.5157 acres 1/294 of 151.61 acres	0.0261%
(5.1.7.2) Juanita Colley 1916 Country Road 60 Auburn, IN 46706	0.5157 acres 1/294 of 151.61 acres	0.0261%
(5.1.7.3) Billy Deskins 1111 Supior Drive Auburn, IN 46706	0.5157 acres 1/294 of 151.61 acres	0.0261%
(5.1.7.4) Lois Jean High PO Box 240 Corranna, IN 46730	0.5157 acres 1/294 of 151.61 acres	0.0261%
(5.1.7.5) Joan Deskins 518 Touring Drive Auburn, IN 46706	0.5157 acres 1/294 of 151.61 acres	0.0261%
(5.1.7.6) Joe Deskins 5272 County Road 35 Auburn, IN 46706	0.5157 acres 1/294 of 151.61 acres	0.0261%
Total tract acres	58.5942	
Total tract percent	2.9691%	

Exhibit E
 VP2 Sealed Gob Unit 1
 Docket # VGOB 02-0319-1008-02
 List of Conflicting Owners/Claimants that require escrow
1973.45 Total Acres

	Acres in Unit	Percent of Unit
<u>Tract #13, 12.36 acres</u>		
<u>COAL OWNERSHIP</u>		
(1) Hugh MacRae Land Trust Tr. 25 c/o Alan Siegel, Esq. Gump, Strauss, Akin LLP 1 Bryant Park New York, NY 10036-6715	12.36 acres	0.6263%
<u>Coal Owners' claim to CBM Royalty:</u>		
Torch Oil and Gas Company c/o Sue Ann Craddock 670 Dona Ana Road SW Deming, NM 88030		
<u>OIL & GAS OWNERSHIP</u>		
Yukon Pocahontas Coal Co., et al <i>(34.73 acre tract)</i>	12.36 acres	0.6263%
(1) Yukon Pocahontas Coal Company, et al		
(1.1) Yukon Pocahontas Coal Company P.O. Box 187 Tazewell, VA 24651	1.236 acres 1/10 of 12.36 acres	0.0626%
(1.2) Buchanan Coal Company P.O. Box 187 Tazewell, VA 24651	0.275 acres 1/45 of 12.36 acres	0.0139%
(1.3) Sayers-Pocahontas Coal Company P.O. Box 187 Tazewell, VA 24651	0.137 acres 1/90 of 12.36 acres	0.0070%
(1.4) Highland Resources, Inc/ North American Resources, Corp. * Five Concourse Parkway, Suite 1650 Atlanta, GA 30328	0.824 acres 1/15 of 12.36 acres	0.0418%
* Note: Plum Creek Timberlands retained their CBM interest, there is no conflict. The royalty for (d) is to be paid to F Highland Resources, Inc. / North American Resources, Corp. is owner of the Oil & Gas Only.		
(2) CL Ritter Lumber Company PO Box 700 Huntington, WV 25711	2.472 acres 1/5 of 12.36 acres	0.1253%
(3) Myrta N. Ratliff Heirs, Devisees, Successors or Assigns <i>Heirs Unknown</i>	2.472 acres 1/5 of 12.36 acres	0.1253%
(4) Mona Webb Heirs, Devisees, Successors or Assigns		
(4.3) John Webb P.O. Box 577 Keen Mountain, VA 24624	0.353 acres 1/35 of 12.36 acres	0.0179%
(4.4) Virginia W. Cole Heirs, Devisees, Successors or Assigns		

Exhibit E
VP2 Sealed Gob Unit 1
Docket # VGOB 02-0319-1008-02
List of Conflicting Owners/Claimants that require escrow
1973.45 Total Acres

	Acres in Unit	Percent of Unit
(4.4.3) Melissa M. Turner 3480 Eaglebrook Road Christiansburg, VA 24073	0.044 acres 1/280 of 12.36 acres	0.0022%
(4.4.4) Maura Nichole Turner 3480 Eaglebrook Road Christiansburg, VA 24073	0.044 acres 1/280 of 12.36 acres	0.0022%
(4.4.5) Garrett Reid Turner 3480 Eaglebrook Road Christiansburg, VA 24073	0.044 acres 1/280 of 12.36 acres	0.0022%
(4.4.3) Jordyn Noelle Turner 3480 Eaglebrook Road Christiansburg, VA 24073	0.044 acres 1/280 of 12.36 acres	0.0022%
(4.5) Emma L. Herbert Heirs, Devisees, Successors or Assigns		
(4.5.1) Bill Chambers 8940 Mill Creek Road Millboro, VA 24460	0.118 acres 1/105 of 12.36 acres	0.0060%
(4.5.2) Sherri Collins 10652 Stafford Road Chargin Falls, OH 44023	0.118 acres 1/105 of 12.36 acres	0.0060%
(4.5.3) Wanda Waite 10652 Stafford Road Chargin Falls, OH 44023	0.118 acres 1/105 of 12.36 acres	0.0060%
(4.6) Ruby W. Wells 5980 Pearl Road Parma Heights, OH 44130	0.353 acres 1/35 of 12.36 acres	0.0179%
(4.7) Robert W. Casey Heirs, Devisees, Successors or Assigns		
(4.7.1) Pauline Cole Casey 1279 Hilltop Road Jewell Ridge, VA 24622	0.118 acres 1/105 of 12.36 acres	0.0060%
(4.7.1.1) Chad Casey 520 Watson Road Pounding Mill, VA 24637	0.118 acres 1/105 of 12.36 acres	0.0060%
(4.7.1.2) Brian Casey 798 Pond Street Pounding Mill, VA 24637	0.118 acres 1/105 of 12.36 acres	0.0060%
(5) Walter Wade Heirs, Devisees, Successors or Assigns		
(5.1) Carl Wade Heirs, Devisees, Successors or Assigns		
(5.1.1) Emanuel Wade 226 Adam Street Blountville, TN 37617	0.206 acres 1/60 of 12.36 acres	0.0104%
(5.1.2) Gaylene Deskins Heirs, Devisees, Successors or Assigns		

Exhibit E
VP2 Sealed Gob Unit 1
Docket # VGOB 02-0319-1008-02
List of Conflicting Owners/Claimants that require escrow
1973.45 Total Acres

	Acres in Unit	Percent of Unit
(5.1.2.1) Nick Deskins 720 Skyview Drive Chilhowie, VA 24319-4527	0.103 acres 1/120 of 12.36 acres	0.0052%
(5.1.2.2) Valmy Shannon 103 Blanton Drive Seaford, VA 23696-2522	0.103 acres 1/120 of 12.36 acres	0.0052%
(5.2) Eunice Wade Baldwin Heirs, Devisees, Successors or Assigns		
(5.2.1) Inez B. Kimbrell 225 Raven Circle Raven, VA 24639	0.034 acres 1/360 of 12.36 acres	0.0017%
(5.2.2) Alice Ruth Meadows 5931 State Route 314 Fredericktown, OH 43019-9225	0.034 acres 1/360 of 12.36 acres	0.0017%
(5.2.3) Wanda Griffith PO Box 116 Doran, VA 24612	0.034 acres 1/360 of 12.36 acres	0.0017%
(5.2.4) Ted Allen Baldwin Heirs, Devisees, Successors or Assigns		
(5.2.4.1) Pansy Baldwin 135 Indian Springs Drive Cedar Bluff, VA 24609-8837	0.034 acres 1/360 of 12.36 acres	0.0017%
(5.2.5) Sherman Baldwin 1210 Lake Whitten Road North Tazewell, VA 24630	0.034 acres 1/360 of 12.36 acres	0.0017%
(5.2.6) Marty Baldwin <i>Address Unknown</i>	0.034 acres 1/360 of 12.36 acres	0.0017%
(5.2.7) Ola Gay Baldwin Arnold Heirs, Devisees, Successors or Assigns		
(5.2.7.1) Wanda Gay Bohon <i>Address Pending</i>	0.034 acres 1/360 of 12.36 acres	0.0017%
(5.2.8) D.C. Baldwin Heirs, Devisees, Successors or Assigns		
(5.2.8.1) Nancy Baldwin Komp 2510 Arthur Road Springfield, OH 45502	0.017 acres 1/720 of 12.36 acres	0.0009%
(5.2.8.2) Sandy Baldwin Cramer 4460 Dayton Road, Lot 29 Springfield, OH 45502	0.017 acres 1/720 of 12.36 acres	0.0009%
(5.2.9) Shirley F. Baldwin Heirs, Devisees, Successors or Assigns		
(5.2.9.1) Donna Foote 9942 Oak Terrace Road Mardela Springs, MD 21837-2060	0.017 acres 1/720 of 12.36 acres	0.0009%

Exhibit E
VP2 Sealed Gob Unit 1
Docket # VGOB 02-0319-1008-02
List of Conflicting Owners/Claimants that require escrow
1973.45 Total Acres

	Acres in Unit	Percent of Unit
(5.2.9.2) Pamela Ginger Case 325 2nd Street North Little Rock, ARK 72117	0.017 acres 1/720 of 12.36 acres	0.0009%
(5.2.10) Norman Baldwin Heirs, Devisees, Successors or Assigns		
(5.2.10.1) Rufus Baldwin 208 High Street Richlands, VA 24641	0.007 acres 1/1800 of 12.36 acres	0.0003%
(5.2.10.2) David Baldwin PO Box 803 Raven, VA 24639	0.007 acres 1/1800 of 12.36 acres	0.0003%
(5.2.10.3) Michael Baldwin PO Box 1044 Raven, VA 24639	0.007 acres 1/1800 of 12.36 acres	0.0003%
(5.2.10.4) Tammy Baldwin Muir 4480 Clarks Valley Road Swords Creek, VA 24649	0.007 acres 1/1800 of 12.36 acres	0.0003%
(5.2.10.5) Sharon K. Baldwin c/o SWVA Training Center 160 Training Center Road Hillsville, VA 24343	0.007 acres 1/1800 of 12.36 acres	0.0003%
(5.2.11) Bane Baldwin Heirs, Devisees, Successors or Assigns		
(5.2.11.1) Eddie Baldwin 1224 Sunset Drive, PO Box 372 Richlands, VA 24641-2515	0.011 acres 1/1080 of 12.36 acres	0.0006%
(5.2.11.2) Kathy Whitt 8740 Swords Creek Road Swords Creek, VA 24649	0.011 acres 1/1080 of 12.36 acres	0.0006%
(5.2.11.3) Lisa Shaver 89 Sevier Street Lebanon, VA 24266-7142	0.011 acres 1/1080 of 12.36 acres	0.0006%
(5.2.12) Marty Arnold c/o Wanda Griffith PO Box 116 Doran, VA 24612	0.034 acres 1/360 of 12.36 acres	0.0017%
(5.3) Stella Wade Gillespie Heirs, Devisees, Successors or Assigns		
(5.3.1) Cecil Gillespie 439 Brown Ave. Richlands, VA 24641-2907	0.103 acres 1/120 of 12.36 acres	0.0052%
(5.3.2) Troy Gillespie 20307 Cleveland Rd. Abingdon, VA 24211-5843	0.103 acres 1/120 of 12.36 acres	0.0052%

Exhibit E
VP2 Sealed Gob Unit 1
Docket # VGOB 02-0319-1008-02
List of Conflicting Owners/Claimants that require escrow
1973.45 Total Acres

	Acres in Unit	Percent of Unit
(5.3.3) David Gillespie 596 Podesta St. Memphis, TN 38120-1541	0.103 acres 1/120 of 12.36 acres	0.0052%
(5.3.4) Darrell Gillespie <i>Address Pending</i>	0.103 acres 1/120 of 12.36 acres	0.0052%
(5.4) Glayds Ida Boyd Heirs, Devisees, Successors or Assigns		
(5.4.1) Patti Gilbert 3603 Kent Ridge Road Cedar Bluff, VA 24609-8517	0.137 acres 1/90 of 12.36 acres	0.0070%
(5.4.2) Michael T. Boyd 3849 Kent Ridge Road Cedar Bluff, VA 24609-8518	0.137 acres 1/90 of 12.36 acres	0.0070%
(5.5) Venia Wade Newberry 639 Daniel Drive Newport News, VA 23601-1701	0.412 acres 1/30 of 12.36 acres	0.0209%
(5.6) Sarah Eady "Edith" Wade Smith Heirs, Devisees, Successors, or Assigns		
(5.6.1) Lula Smith Robins Heirs, Devisees, Successors or Assigns		
(5.6.1.1) Timothy K. Martin 331 Sugar Run Road Cedar Bluff, VA 24609	0.034 acres 1/360 of 12.36 acres	0.0017%
(5.6.1.2) Patricia Diane Taylor P.O. Box 2104 Honaker, VA 24260-2104	0.034 acres 1/360 of 12.36 acres	0.0017%
(5.6.1.3) Louise R. Smith Heirs, Devisees, Successors or Assigns <i>Heirs Unknown</i>	0.034 acres 1/360 of 12.36 acres	0.0017%
(5.6.2) Earl Dolphus Smith Heirs, Devisees, Successors or Assigns		
(5.6.2.1) Marie Carter Smith 905 Big Creek Rd. Richlands, VA 24641	0.103 acres 1/120 of 12.36 acres	0.0052%
(5.6.3) Raymond Shular Smith Heirs, Devisees, Successors or Assigns		
(5.6.3.1) Virginia Edith Smith Box 335 Doran, VA 24612	0.103 acres 1/120 of 12.36 acres	0.0052%
(5.6.4) Luther Smith Heirs, Devisees, Successors or Assigns		
(5.6.4.1) Geraldine Smith Heirs, Devisees, Successors or Assigns		
(5.6.4.1.1) Lisa Wallace	Predeceased Luther & Geraldine Smith	
(5.6.4.1.1.1) Anna Bond 1760 Knox Creek Road Hurley, VA 24620	0.009 acres 1/1440 of 12.36 acres	0.0004%

Exhibit E
VP2 Sealed Gob Unit 1
Docket # VGOB 02-0319-1008-02
List of Conflicting Owners/Claimants that require escrow
1973.45 Total Acres

	Acres in Unit	Percent of Unit
(5.6.4.1.1.2) Scotty Bond Box 82 Swords Creek, VA 24649	0.009 acres 1/1440 of 12.36 acres	0.0004%
(5.6.4.1.2) David Smith 84 Poison Ivy Drive Taylorsville, NC 28681	0.017 acres 1/720 of 12.36 acres	0.0009%
(5.6.4.1.3) Donald Smith 84 Poison Ivy Drive Taylorsville, NC 28681	0.017 acres 1/720 of 12.36 acres	0.0009%
(5.6.4.1.4) Judy Tiedemann 530 150th Street Amery, WI 54001-2805	0.017 acres 1/720 of 12.36 acres	0.0009%
(5.6.4.1.5) Paul Smith P.O. Box 1143 Claremont, NC 28610	0.017 acres 1/720 of 12.36 acres	0.0009%
(5.6.4.1.6) Peggy Smith 84 Poison Ivy Drive Taylorsville, NC 28681	0.017 acres 1/720 of 12.36 acres	0.0009%
(f.2) Tom C. Smith Heirs <i>Deceased, no children - no issue</i>		
Total tract acres	11.3398	
Total tract percent		0.5746%

Tract #16, 0.22 acres

COAL OWNERSHIP

(1) Hugh MacRae Land Trust Tr. 17 c/o Alan Siegel, Esq. Gump, Strauss, Akin LLP 1 Bryant Park New York, NY 10036-6715	0.22 acres	0.0111%
---	------------	---------

Coal Owners' claim to CBM Royalty:

Torch Oil and Gas Company
c/o Sue Ann Craddock
670 Dona Ana Road SW
Deming, NM 88030

OIL & GAS OWNERSHIP

(1) John Ford Rt.1, Box 169 Raven, VA 24639	0.22 acres	0.0111%
---	------------	---------

Exhibit E
 VP2 Sealed Gob Unit 1
 Docket # VGOB 02-0319-1008-02
 List of Conflicting Owners/Claimants that require escrow
1973.45 Total Acres

	Acres in Unit	Percent of Unit
<u>Tract #19, 36.30 acres</u>		
<i>Only 4/5 of the tract is being escrowed due to conflicting claim to CBM</i>		
<u>COAL OWNERSHIP</u>		
Yukon Pocahontas Coal Company, et al. <i>(34.73 Acre Tract)</i>	36.30 acres	1.8394%
(1) Yukon Pocahontas Coal Company et al.		
(a) Yukon Pocahontas Coal Company P.O. Box 187 Tazewell, VA 24651	14.52 acres 2/5 of 29.04 acres	0.7358%
(b) Buchanan Coal Company P.O. Box 187 Tazewell, VA 24651	3.23 acres 4/45 of 29.04 acres	0.1635%
(c) Sayers-Pocahontas Coal Company P.O. Box 187 Tazewell, VA 24651	1.61 acres 2/45 of 29.04 acres	0.0818%
(d) Highland Resources, Inc/ North American Resources, Corp. * Five Concourse Parkway, Suite 1650 Atlanta, GA 30328	9.68 acres 4/15 of 29.04 acres	0.4905%
<u>OIL & GAS OWNERSHIP</u>		
(1) CL Ritter Lumber Co.	36.30 acres	1.8394%
(1) C. L. Ritter Lumber Co. P. O. Box 700 Huntington, WV 25711	29.04 acres 4/5 of 36.30 acres	1.4715%
Total tract acres	29.0400	
Total tract percent	1.4715%	

Tract #20, 2.15 acres

COAL OWNERSHIP

(1) Hugh MacRae Land Trust Tr. 17 c/o Alan Siegel, Esq. Gump, Strauss, Akin LLP 1 Bryant Park New York, NY 10036-6715	2.15 acres	0.1090%
---	------------	---------

Coal Owners' claim to CBM Royalty:

Torch Oil and Gas Company
 c/o Sue Ann Craddock
 670 Dona Ana Road SW
 Deming, NM 88030

Exhibit E
 VP2 Sealed Gob Unit 1
 Docket # VGOB 02-0319-1008-02
 List of Conflicting Owners/Claimants that require escrow
1973.45 Total Acres

	Acres in Unit	Percent of Unit
<u>OIL & GAS OWNERSHIP</u>		
(1) Selma June Mullins Box 492 Keen Mountain, VA 24624	2.15 acres	0.1090%
<u>Tract #21, 2.79 acres</u>		
<u>COAL OWNERSHIP</u>		
(1) Hugh MacRae Land Trust Tr. 17 c/o Alan Siegel, Esq. Gump, Strauss, Akin LLP 1 Bryant Park New York, NY 10036-6715	2.79 acres	0.1414%
<u>Coal Owners' claim to CBM Royalty:</u>		
Torch Oil and Gas Company c/o Sue Ann Craddock 670 Dona Ana Road SW Deming, NM 88030		
<u>OIL & GAS OWNERSHIP</u>		
(1) Kathy Looney PO Box 276 Oakwood, VA 24631	2.79 acres	0.1414%
<u>Tract #22, 6.00 acres</u>		
<u>COAL OWNERSHIP</u>		
(1) Hugh MacRae Land Trust Tr. 17 c/o Alan Siegel, Esq. Gump, Strauss, Akin LLP 1 Bryant Park New York, NY 10036-6715	6.00 acres	0.3040%
<u>Coal Owners' claim to CBM Royalty:</u>		
Torch Oil and Gas Company c/o Sue Ann Craddock 670 Dona Ana Road SW Deming, NM 88030		
<u>OIL & GAS OWNERSHIP</u>		
(1) Gussie Johnson Rt. 1 Box 165 Raven, VA 24639	6.00 acres	0.3040%

Exhibit E
 VP2 Sealed Gob Unit 1
 Docket # VGOB 02-0319-1008-02
 List of Conflicting Owners/Claimants that require escrow
 1973.45 Total Acres

	Acres in Unit	Percent of Unit
<u>Tract #23, 24.31 acres</u>		
<u>COAL OWNERSHIP</u>		
(1) Hugh MacRae Land Trust Tr. 17 c/o Alan Siegel, Esq. Gump, Strauss, Akin LLP 1 Bryant Park New York, NY 10036-6715	24.31 acres	1.2319%
<u>Coal Owners' claim to CBM Royalty:</u>		
Torch Oil and Gas Company c/o Sue Ann Craddock 670 Dona Ana Road SW Deming, NM 88030		
<u>OIL & GAS OWNERSHIP</u>		
A.J. Harman heirs, et al <i>(25.83 acres)</i>	24.31 acres	1.2319%
(1) A.J. Harman Heirs, Devisees, Successors or Assigns		
(a) Lydia M. Harman		<i>Conveyed Interest to Walter Lee Keen & Henry Harman</i>
(a.1) Luthur Harman Heirs, Devisees, Successors or Assigns		
(a.1.1) Julia Harman		<i>Conveyed Interest to Walter Lee Keen & Henry Harman</i>
(a.2) S.W. Harman		<i>Conveyed Interest to Kendris Harman Deed Book 2</i>
(a.2.1) Kendris Harman PO Box 144 Tazewell, VA 24651	2.210 acres 1/11 of 24.31 acres	0.1120%
(a.3) Virgie H. Keen		<i>Conveyed Interest to Walter Lee Keen & Henry Harman</i>
(a.4) Ollie H. Shortridge		<i>Conveyed Interest to Walter Lee Keen & Henry Harman</i>
(a.5) Eva H. Ratliff		<i>Conveyed Interest to Walter Lee Keen & Henry Harman</i>
(a.6) Evelyn H. Ford		<i>Conveyed Interest to Walter Lee Keen & Henry Harman</i>
(a.7) Mazy H. Grizzle		<i>Conveyed Interest to Walter Lee Keen & Henry Harman</i>
(a.8) Ruth H. Baldwin		<i>Conveyed Interest to Walter Lee Keen & Sarah Jarman</i>
(a.9) Glen Harman		<i>Conveyed Interest to Walter Lee Keen & Sarah Jarman</i>
(a.10) Sarah Jane Keen PO Box 447 Raven, VA 24639	4.420 acres 2/11 of 24.31 acres	0.2240%
(a.11) Henry F. Harman 21363 Slim Road Abingdon, VA 24211-6286	8.840 acres 4/11 of 24.31 acres	0.4479%

Exhibit E
 VP2 Sealed Gob Unit 1
 Docket # VGOB 02-0319-1008-02
 List of Conflicting Owners/Claimants that require escrow
1973.45 Total Acres

	Acres in Unit	Percent of Unit
(2) Walter L. Keen P.O. Box 447 Raven, VA 24639	8.840 acres 4/11 of 24.31 acres	0.4479%
Total tract acres	24.3100	
Total tract percent	1.2319%	

Tract #32, 9.65 acres

COAL OWNERSHIP

(1) Hugh MacRae Land Trust Tr. 17 c/o Alan Siegel, Esq. Gump, Strauss, Akin LLP 1 Bryant Park New York, NY 10036-6715	9.65 acres	0.4890%
---	------------	---------

Coal Owners' claim to CBM Royalty:

Torch Oil and Gas Company
 c/o Sue Ann Craddock
 670 Dona Ana Road SW
 Deming, NM 88030

OIL & GAS OWNERSHIP

Pocahontas Gas Partnership, et al.	9.65 acres	0.4890%
(2) William Tickle P.O. Box 70232 Cross Lanes, WV 25356	4.825 acres 1/2 of 9.65 acres	0.2445%

Tract #34, 1.58 acres

COAL OWNERSHIP

(1) Hugh MacRae Land Trust Tr. 17 c/o Alan Siegel, Esq. Gump, Strauss, Akin LLP 1 Bryant Park New York, NY 10036-6715	1.58 acres	0.0801%
---	------------	---------

Coal Owners' claim to CBM Royalty:

Torch Oil and Gas Company
 c/o Sue Ann Craddock
 670 Dona Ana Road SW
 Deming, NM 88030

OIL & GAS OWNERSHIP

(1) Patty Chambers 1009 Peach Rd. Raven, VA 24639	1.58 acres	0.0801%
---	------------	---------

Exhibit E
 VP2 Sealed Gob Unit 1
 Docket # VGOB 02-0319-1008-02
 List of Conflicting Owners/Claimants that require escrow
 1973.45 Total Acres

	Acres in Unit	Percent of Unit
--	---------------	-----------------

Tract #35, 12.39 acres

COAL OWNERSHIP

(1) Hugh MacRae Land Trust Tr. 17 c/o Alan Siegel, Esq. Gump, Strauss, Akin LLP 1 Bryant Park New York, NY 10036-6715	12.39 acres	0.6278%
---	-------------	---------

Coal Owners' claim to CBM Royalty:

Torch Oil and Gas Company
 c/o Sue Ann Craddock
 670 Dona Ana Road SW
 Deming, NM 88030

OIL & GAS OWNERSHIP

(1) Bonnie S. Keen Clemons 1228 Clover Hill Road Raven, VA 24639	12.39 acres	0.6278%
--	-------------	---------

Tract #36, 0.99 acres

COAL OWNERSHIP

(1) Hugh MacRae Land Trust Tr. 17 c/o Alan Siegel, Esq. Gump, Strauss, Akin LLP 1 Bryant Park New York, NY 10036-6715	0.99 acres	0.0502%
---	------------	---------

Coal Owners' claim to CBM Royalty:

Torch Oil and Gas Company
 c/o Sue Ann Craddock
 670 Dona Ana Road SW
 Deming, NM 88030

OIL & GAS OWNERSHIP

(1) Oakwood Full Gospel Church P. O. Box 633 Oakwood, VA 24631	0.99 acres	0.0502%
--	------------	---------

Tract #37, 6.95 acres

COAL OWNERSHIP

(1) Hugh MacRae Land Trust Tr. 17 c/o Alan Siegel, Esq. Gump, Strauss, Akin LLP 1 Bryant Park New York, NY 10036-6715	6.95 acres	0.3522%
---	------------	---------

Exhibit E
 VP2 Sealed Gob Unit 1
 Docket # VGOB 02-0319-1008-02
 List of Conflicting Owners/Claimants that require escrow
1973.45 Total Acres

	Acres in Unit	Percent of Unit
<u><i>Coal Owners' claim to CBM Royalty:</i></u>		
Torch Oil and Gas Company c/o Sue Ann Craddock 670 Dona Ana Road SW Deming, NM 88030		
<u>OIL & GAS OWNERSHIP</u>		
(1) Oakwood Full Gospel Church P. O. Box 633 Oakwood, VA 24631	6.95 acres	0.3522%
<u><i>Tract #38, 0.72 acres</i></u>		
<u>COAL OWNERSHIP</u>		
(1) Hugh MacRae Land Trust Tr. 17 c/o Alan Siegel, Esq. Gump, Strauss, Akin LLP 1 Bryant Park New York, NY 10036-6715	0.72 acres	0.0365%
<u><i>Coal Owners' claim to CBM Royalty:</i></u>		
Torch Oil and Gas Company c/o Sue Ann Craddock 670 Dona Ana Road SW Deming, NM 88030		
<u>OIL & GAS OWNERSHIP</u>		
(1) Corbit Jackson Heirs	0.72 acres	0.0365%
(a) Wanda Ritchie Heirs, Devisees, Successors or Assigns		
(a.1) Charles (aka Bud) Ritchie 121 Lauren Lane Hendersonville, TN 37075	0.45 acres 5/8 of 0.72 acres	0.0228%
(b) Lowery Jackson (aka Lora Lee Jackson) Heirs, Devisees, Successors or Assigns		
(b.1) Ruth Jackson		<i>Conveyed by quitclaim deed to Jerry Jackson (Inst</i>
(b.1.1) Jerry Jackson		<i>Conveyed by quitclaim deed to Rebecca R. Hale (2</i>
(b.1.1.1) Rebecca R. Hale 1509 Kentucky Ave. Bristol, TN 37620	0.09 acres 1/8 of 0.72 acres	0.0046%
(c) Corbit C. Jackson Heirs, Devisees, Successors or Assigns		
(c.1) Jerry Jackson		<i>Conveyed by quitclaim deed to Rebecca R. Hale (2</i>

Exhibit E
 VP2 Sealed Gob Unit 1
 Docket # VGOB 02-0319-1008-02
 List of Conflicting Owners/Claimants that require escrow
1973.45 Total Acres

	Acres in Unit	Percent of Unit
(c.1.1) Rebecca R. Hale 1509 Kentucky Ave. Bristol, TN 37620	0.09 acres 1/8 of 0.72 acres	0.0046%
(d) Herbert L. Jackson Heirs, Devisees, Successors or Assigns		
(d.1) Jerry Jackson	<i>Conveyed by quitclaim deed to Rebecca R. Hale (2</i>	
(d.1.1) Rebecca R. Hale 1509 Kentucky Ave. Bristol, TN 37620	0.09 acres 1/8 of 0.72 acres	0.0046%
Total tract acres		0.7200
Total tract percent		0.0365%

Tract #39, 0.17 acres

COAL OWNERSHIP

(1) Hugh MacRae Land Trust Tr. 17 c/o Alan Siegel, Esq. Gump, Strauss, Akin LLP 1 Bryant Park New York, NY 10036-6715	0.17 acres	0.0086%
---	------------	---------

Coal Owners' claim to CBM Royalty:

Torch Oil and Gas Company
 c/o Sue Ann Craddock
 670 Dona Ana Road SW
 Deming, NM 88030

OIL & GAS OWNERSHIP

(1) Kell E. Vandyke P. O. Box 588 Oakwood, VA 24631	0.17 acres	0.0086%
---	------------	---------

Tract #45, 10.36 acres

COAL OWNERSHIP

(1) Richard Deskins Heirs, Devisees, Successors or Assigns, et al. <i>(181.00 Acre Tract)</i>	10.36 acres	0.5250%
(2) Louise J. Deskins; Deeded to Claude Deskins		
(2.1) Claude (Cloyd) Edward Deskins Heirs aka C.E. Deskins & Claude E. Deskins		
(2.1.1.1) Linda Vandyke Heirs, Devisees, Successors, or Assigns		
(2.1.1.1.1) Lida Jaydene Holzgreffe 13765 Sea Biscuit Drive Reno, NV 89521	0.2114 acres 1/49 of 10.36 acres	0.0107%
(2.1.1.2) Edith McGlothlin 2619 Derubertis Drive North Madison, OH 44057	0.2114 acres 1/49 of 10.36 acres	0.0107%

Exhibit E
VP2 Sealed Gob Unit 1
Docket # VGOB 02-0319-1008-02
List of Conflicting Owners/Claimants that require escrow
1973.45 Total Acres

	Acres in Unit	Percent of Unit
(2.1.1.4) Daris Deskins Heirs, Devisees, Successors, or Assigns		
(2.1.1.4.1) Madeline Essie Deskins Heirs, Devisees, Successors, or Assigns		
(2.1.1.4.1.1) Patricia (Patty) Sutter 177 Duff Drive Avon Lake, OH 44012	0.1057 acres 1/98 of 10.36 acres	0.0054%
(2.1.1.4.1.2) Wanda "Connie" Deskins 3660 Wade Lane East Colorado Springs, CO 80917	0.1057 acres 1/98 of 10.36 acres	0.0054%
(8) ICCC 10545 Riverside Drive Oakwood, VA 24631	3.3696 acres 255/784 of 10.36 acres	0.1707%
<u>OIL & GAS OWNERSHIP</u>		
(1) Richard Deskins Heirs, Devisees, Successors or Assigns, et al. <i>(181.00 Acre Tract)</i>	10.36 acres	0.5250%
(1) C.P. (Perry) Deskins Heirs, Devisees, Successors or Assigns		
(1.1) Sarah Deskins Heirs, Devisees, Successors or Assigns		
(1.1.1) Agnes Deskins Heirs, Devisees, Successors or Assigns		
(1.1.2) Lorine Deskins Heirs, Devisees, Successors or Assigns		
(1.1.3) Myrtle Langley Heirs, Devisees, Successors or Assigns		
(1.1.3.1) Arnold Roby Langley 118 Laquna Springs Drive Woodstock, GA 30188	0.1850 acres 1/56 of 10.36 acres	0.0094%
(1.1.4) Leonard Richard Deskins, Sr. Heirs, Devisees, Successors or Assigns		
(1.1.4.1) Norma Gay Deskins Heirs, Devisees, Successors or Assigns		
(1.1.4.1.1) Leonard Richard Deskins, Jr. Heirs, Devisees, Successors or Assigns		
(1.1.4.1.1.1) Debra Belcher Deskins 1017 High Street Bucyrus, OH 44820	0.0103 acres 1/1008 of 10.36 acres	0.0005%
(1.1.4.1.1.2) Angela Chandler <i>Address Unknown</i>	0.0069 acres 1/1512 of 10.36 acres	0.0003%
(1.1.4.1.1.3) Bobby Deskins <i>Address Unknown</i>	0.0069 acres 1/1512 of 10.36 acres	0.0003%
(1.1.4.1.1.4) Eric Deskins <i>Address Unknown</i>	0.0069 acres 1/1512 of 10.36 acres	0.0003%
(1.1.4.1.2) Clifford L. Deskins Heirs, Devisees, Successors or Assigns		
(1.1.4.1.2.1) Barbara Wooten Deskins 8124 Curle Drive West Point, VA 23181-9435	0.0069 acres 1/1512 of 10.36 acres	0.0003%

Exhibit E
VP2 Sealed Gob Unit 1
Docket # VGOB 02-0319-1008-02
List of Conflicting Owners/Claimants that require escrow
1973.45 Total Acres

	Acres in Unit	Percent of Unit
(1.1.4.1.2.1.1) Lisa Carole Liggan 27 Berkshire Lane Spotsylvania, VA 22551	0.0060 acres 1/1728 of 10.36 acres	0.0003%
(1.1.4.1.2.1.2) David Deskins PO Box 33 Barhamsville, VA 23011	0.0060 acres 1/1728 of 10.36 acres	0.0003%
1.1.4.1.2.1.3) Gregory N. Deskins 8124 Curle Drive West Point, VA 23181-9435	0.0060 acres 1/1728 of 10.36 acres	0.0003%
(1.1.4.1.2.1.4) Matthew Deskins 8124 Curle Drive West Point, VA 23181-9435	0.0060 acres 1/1728 of 10.36 acres	0.0003%
(1.1.4.1.3) J.P. (John Perry) Deskins Heirs, Devisees, Successors or Assigns		
(1.1.4.1.3.1) Ruby Geraldine Deskins 385 Stone Branch Road Honaker, VA 24260	0.0206 acres 1/504 of 10.36 acres	0.0010%
(1.1.4.1.3.1.1) Jackie Deskins 385 Stone Branch Road Honaker, VA 24260	0.0026 acres 1/4032 of 10.36 acres	0.0001%
(1.1.4.1.3.1.2) Larry Deskins 385 Stone Branch Road Honaker, VA 24260	0.0026 acres 1/4032 of 10.36 acres	0.0001%
(1.1.4.1.3.1.3) Rita Deskins 385 Stone Branch Road Honaker, VA 24260	0.0026 acres 1/4032 of 10.36 acres	0.0001%
(1.1.4.1.3.1.4) Rhonda Kay "Katie" Deskins Cook Heirs, Devisees, Successors or Assigns		
(1.1.4.1.3.1.4.1) Arnold "Bo" Cook 1305 Dixie Lane Honaker, VA 24260	0.0026 acres 1/4032 of 10.36 acres	0.0001%
(1.1.4.1.4) Jerry F. Deskins Heirs, Devisees, Successors or Assigns		
(1.1.4.1.4.1) Linda S. Honaker Deskins 475 Wysor Valley Road Honaker, VA 24260	0.0308 acres 1/336 of 10.36 acres	0.0016%
(1.1.4.1.5) Donald W. "Donnie" Deskins PO Box 1184 Honaker, VA 24260	0.0308 acres 1/336 of 10.36 acres	0.0016%
(1.1.4.1.6) Norma Ruth Hale PO Box 240 Jewell Ridge, VA 24622	0.0308 acres 1/336 of 10.36 acres	0.0016%
(1.1.5) Ellis Deskins Heirs, Devisees, Successors or Assigns		
(1.1.5.1) Frieda Coltrane Deskins 554 Silber Leaf Road Dugspur, VA 24325	0.1850 acres 1/56 of 10.36 acres	0.0094%

Exhibit E
VP2 Sealed Gob Unit 1
Docket # VGOB 02-0319-1008-02
List of Conflicting Owners/Claimants that require escrow
1973.45 Total Acres

	Acres in Unit	Percent of Unit
(1.1.6) Delles George Deskins Heirs, Devisees, Successors or Assigns		
(1.1.6.1) lilean Kenn Clifton Heirs, Devisees, Successors or Assigns		
(1.1.6.1.1) Althea Walker Bollinger 8191 Varina Road Richmond, VA 23231	0.1850 acres 1/56 of 10.36 acres	0.0094%
(1.1.7) Bertie Jay Deskins, Sr. Heirs, Devisees, Successors or Assigns		
(1.1.7.1) Billanora Cyphers Deskins Heirs, Devisees, Successors or Assigns		
(1.1.7.1.1) Astra Harris 1590 Dawn Avenue Ypsilanti, MI 48198-3261	0.0370 acres 1/280 of 10.36 acres	0.0019%
(1.1.7.1.2) William Radall Deskins 222 Barton Ypsilanti, MI 48198-3261	0.0370 acres 1/280 of 10.36 acres	0.0019%
(1.1.7.1.3) Perry Christopher Deskins Twin Oaks Drive, Ridge Wood Lebanon, VA 24266	0.0370 acres 1/280 of 10.36 acres	0.0019%
(1.1.7.1.4) Myrtle Ann Jefferson 11625 Bell House Road Providence Forge, VA 23140	0.0370 acres 1/280 of 10.36 acres	0.0019%
(1.1.7.1.5) Bertie Jay Deskins, Jr. Heirs, Devisees, Successors or Assigns		
(1.1.7.1.5.1) Linda Lockhart Deskins 208 Whites Subdivision Road Swords Creek, VA 24649	0.0370 acres 1/280 of 10.36 acres	0.0019%
(1.1.8) Charles Perry Deskins, Jr. Heirs, Devisees, Successors or Assigns		
(1.1.8.1) Barbara Miller 6134 Miller Creek Road Swords Creek, VA 24649	0.0463 acres 1/224 of 10.36 acres	0.0023%
(1.1.8.2) James "Ron" Deskins <i>Address Unknown</i>	0.0463 acres 1/224 of 10.36 acres	0.0023%
(1.1.8.3) Rose Mary Deskins Perkins Heirs, Devisees, Successors or Assigns		
(1.1.8.3.1) Sonya Deskins <i>Address Unknown</i>	0.0231 acres 1/448 of 10.36 acres	0.0012%
(1.1.8.3.2) Lonnie Perkins <i>Address Unknown</i>	0.0231 acres 1/448 of 10.36 acres	0.0012%
(1.1.8.4) Lois June "Junie" Deskins Hurd Heirs, Devisees, Successors or Assigns		
(1.1.8.4.1) Michael Hurd <i>Address Unknown</i>	0.0463 acres 1/224 of 10.36 acres	0.0023%
(1.1.9) Billy Joe Deskins 5441 Drill Road Honaker, VA 24260	0.1850 acres 1/56 of 10.36 acres	0.0094%

Exhibit E
VP2 Sealed Gob Unit 1
Docket # VGOB 02-0319-1008-02
List of Conflicting Owners/Claimants that require escrow
1973.45 Total Acres

	Acres in Unit	Percent of Unit
(1.1.10) Winfred L. Deskins Heirs, Devisees, Successors or Assigns		
(1.1.10.1) Samuel L. Deskins 1107 Stone Mountain Road, PO Box 1806 Honaker, VA 24260	0.1850 acres 1/56 of 10.36 acres	0.0094%
(2) Louise J. Deskins; Deeded to Claude Deskins		
(2.1.1.3) Ralph Deskins Heirs, Devisees, Successors, or Assigns		
(2.1.1.3.1) Marie McNealy Deskins 21576 G.C. Perry Highway Tazewell, VA 24651	0.2114 acres 1/49 of 10.36 acres	0.0107%
(2.1.1.5) Gaylene Horn 21467 Green Springs Road Abingdon, VA 24211	0.2114 acres 1/49 of 10.36 acres	0.0107%
(2.1.1.6) Myrtle Deskins Sisk Heirs, Devisees, Successors, or Assigns		
(2.1.1.6.1) Jimmy "Jim" Sisk Sr. 2854 Ray Blvd. Norton, OH 44203	0.2114 acres 1/49 of 10.36 acres	0.0107%
(2.1.1.7) Otis Harvey Deskins Heirs, Devisees, Successors, or Assigns		
(2.1.1.7.1) Joyce Ratliff 9901 Pendelton Pike, Lot 63 Indianapolis, IN 46236-2891	0.0352 acres 1/294 of 10.36 acres	0.0018%
(2.1.1.7.2) Juanita Colley 1916 Country Road 60 Auburn, IN 46706	0.0352 acres 1/294 of 10.36 acres	0.0018%
(2.1.1.7.3) Billy Deskins 1111 Supior Drive Auburn, IN 46706	0.0352 acres 1/294 of 10.36 acres	0.0018%
(2.1.1.7.4) Lois Jean High PO Box 24 Coranna, IN 46730	0.0352 acres 1/294 of 10.36 acres	0.0018%
(2.1.1.7.5) Joan Deskins 518 Touring Drive Auburn, IN 46706	0.0352 acres 1/294 of 10.36 acres	0.0018%
(2.1.1.7.6) Joe Deskins 5272 country Road 35 Auburn, IN 46706	0.0352 acres 1/294 of 10.36 acres	0.0018%
(3) Rachel McNeil Heirs, Devisees, Successors, or Assigns		
(3.1) Oliver McNeil Heirs, Devisees, Successors, or Assigns		
(3.1.1) Stanton L. McNeil Heirs, Devisees, Successors, or Assigns		
(3.1.1.1.1) Jack Wayne McNeil 2330 Mountain Pass Road Troutville, VA 24176	0.0074 acres 1/1400 of 10.36 acres	0.0004%

Exhibit E
VP2 Sealed Gob Unit 1
Docket # VGOB 02-0319-1008-02
List of Conflicting Owners/Claimants that require escrow
1973.45 Total Acres

	Acres in Unit	Percent of Unit
(3.1.1.1.2) Christopher Todd McNeil 425 Argos Road Yukon, OK 73099-9757	0.0056 acres 3/5600 of 10.36 acres	0.0003%
(3.1.1.1.3) Rodrick Staton McNeil 1624 Bucksglen Drive Galloway, OH 43119-9300	0.0056 acres 3/5600 of 10.36 acres	0.0003%
(3.1.1.1.4) Robert Scott McNeil 102 Olde Well Loop Road Wilmington, NC 28411-6146	0.0019 acres 1/5600 of 10.36 acres	0.0001%
(3.1.1.1.5) Edward and Anita McNeil 2412 Sequoia Park Yukon, OK 73099-5822	0.0722 acres 39/5600 of 10.36 acres	0.0037%
(3.2) Rosa Adkins Heirs, Devisees, Successors, or Assigns		
(3.2.1) Felda Lenore Adkins Bland Heirs, Devisees, Successors, or Assigns		
(3.2.1.1) Charlotte Elaine Bland Mason 38 Reddington Court Dayton, OH 45449	0.1850 acres 1/56 of 10.36 acres	0.0094%
(3.2.2) Betty Lou Adkins Deweese Heirs, Devisees, Successors, or Assigns		
(3.2.2.1) Arthur Elmo Deweese Heirs, Devisees, Successors, or Assigns		
(3.2.2.1.1) Robert Wayne Deweese PO Box 186 Peytona Estates Peytona, WV 25154	0.1850 acres 1/56 of 10.36 acres	0.0094%
(3.3) Eula Hiser Heirs, Devisees, Successors, or Assigns		
(3.3.1.1) Jasper E. Hiser Heirs, Devisees, Successors, or Assigns		
(3.3.1.1) John A. & Margaret E. Brown Rt. 1, Box 364 Ronceverte, WV 24970	0.3700 acres 1/28 of 10.36 acres	0.0187%
(5) Claude (Cloyd) Edward Deskins Heirs, Devisees, Successors, or Assigns		
(5.1) Mary E. Deskins	Life Estate	
(5.1.3) Ralph Deskins Heirs, Devisees, Successors, or Assigns		
(5.1.3.1) Marie McNealy Deskins 21576 G.C. Perry Highway Tazewell, VA 24651	0.2114 acres 1/49 of 10.36 acres	0.0107%
(5.1.5) Gaylene Horn 21467 Green Springs Road Abingdon, VA 24211	0.2114 acres 1/49 of 10.36 acres	0.0107%
(5.1.6) Myrtle Deskins Sisk Heirs, Devisees, Successors, or Assigns		
(5.1.6.1) Jimmy Sisk, Sr. 2854 Kay Blvd. Norton, OH 44203	0.2114 acres 1/49 of 10.36 acres	0.0107%

Exhibit E
 VP2 Sealed Gob Unit 1
 Docket # VGOB 02-0319-1008-02
 List of Conflicting Owners/Claimants that require escrow
1973.45 Total Acres

	Acres in Unit	Percent of Unit
(5.1.7) Otis Harves Deskins Heirs, Devisees, Successors, or Assigns		
(5.1.7.1) Joyce Ratliff 242 Primrose Drive Shelbyville, IN 46176	0.0352 acres 1/294 of 10.36 acres	0.0018%
(5.1.7.2) Juanita Colley 1916 Country Road 60 Auburn, IN 46706	0.0352 acres 1/294 of 10.36 acres	0.0018%
(5.1.7.3) Billy Deskins 1111 Supior Drive Auburn, IN 46706	0.0352 acres 1/294 of 10.36 acres	0.0018%
(5.1.7.4) Lois Jean High PO Box 240 Corranna, IN 46730	0.0352 acres 1/294 of 10.36 acres	0.0018%
(5.1.7.5) Joan Deskins 518 Touring Drive Auburn, IN 46706	0.0352 acres 1/294 of 10.36 acres	0.0018%
(5.1.7.6) Joe Deskins 5272 County Road 35 Auburn, IN 46706	0.0352 acres 1/294 of 10.36 acres	0.0018%
Total tract acres	4.0039	
Total tract percent	0.2029%	

Tract #46, 34.45 acres

COAL OWNERSHIP

Island Creek Coal Co., et al. (ICCC Tr #542) <i>(35.90 Acre Tract - ICCG Tract #542)</i>	34.45 acres	1.7457%
(1) Island Creek Coal Company 10545 Riverside Dr. Oakwood, VA 24631	19.686 acres 4/7 of 34.45 acres	0.9975%

OIL & GAS OWNERSHIP

Richard Deskins Heirs, Devisees, Successors or Assigns (ICCC Tr #542) <i>(35.90 Acre Tract - ICCG Tract #542)</i>	34.45 acres	1.7457%
(1) Louise J. Deskins Heirs, Devisees, Successors or Assigns	<i>Deeded to Claude Deskins DB 133/361</i>	
(a) Claude (Cloyd) Edward Deskins Heirs, Devisees, Successors or Assigns		
(a.1) Mary E. Deskins Heirs, Devisees, Successors or Assigns	<i>Life Estate</i>	
(a.1.3) Ralph Deskins Heirs, Devisees, Successors or Assigns		

Exhibit E
VP2 Sealed Gob Unit 1
Docket # VGOB 02-0319-1008-02
List of Conflicting Owners/Claimants that require escrow
1973.45 Total Acres

	Acres in Unit	Percent of Unit
(a.1.3.1) Marie McNealy Deskins 21576 G.C. Perry Hwy Tazewell, VA 24651	4.921 acres 1/7 of 34.45 acres	0.2494%
(a.1.5) Gaylene A. Horn 21467 Green Springs Rd Abingdon, VA 24211	4.921 acres 1/7 of 34.45 acres	0.2494%
(a.1.6) Myrtle Deskins Sisk Heirs, Devisees, Successors or Assigns		
(a.1.6.1) Jimmy Sisk Sr. 2854 Ray Blvd. Norton, OH 44203	4.921 acres 1/7 of 34.45 acres	0.2494%
(a.1.7) Otis Harvey Deskins Heirs, Devisees, Successors or Assigns		
(a.1.7.1) Joyce L. Ratliff 9901 Pendleton Pike, Lot 63 Indianapolis, IN 46236-2891	0.820 acres 1/42 of 34.45 acres	0.0416%
(a.1.7.2) Juanita Colley 1916 County Rd. 60 Auburn, IN 46706	0.820 acres 1/42 of 34.45 acres	0.0416%
(a.1.7.3) Billy R. Deskins 1111 Superior Drive Auburn, IN 46706	0.820 acres 1/42 of 34.45 acres	0.0416%
(a.1.7.4) Lois Jean High P. O. Box 24 Corunna, IN 46730	0.820 acres 1/42 of 34.45 acres	0.0416%
(a.1.7.5) Joan E. Deskins 518 Touring Dr. Auburn, IN 46706	0.820 acres 1/42 of 34.45 acres	0.0416%
(a.1.7.6) Joe H. Deskins 5272 County Rd. 35 Auburn, IN 46706	0.820 acres 1/42 of 34.45 acres	0.0416%
	Total tract acres	19.6857
	Total tract percent	0.9975%

Tract #48, 1.93 acres

COAL OWNERSHIP

(1) Hugh MacRae Land Trust, Tr.17 c/o Alan Siegel, Esq. Gump, Strauss, Akin LLP 1 Bryant Park New York, NY 10036-6715	1.93 acres	0.0978%
---	------------	---------

Exhibit E
 VP2 Sealed Gob Unit 1
 Docket # VGOB 02-0319-1008-02
 List of Conflicting Owners/Claimants that require escrow
1973.45 Total Acres

	Acres in Unit	Percent of Unit
<u><i>Coal Owners' claim to CBM Royalty:</i></u>		
Torch Oil and Gas Company c/o Sue Ann Craddock 670 Dona Ana Road SW Deming, NM 88030		
<u>OIL & GAS OWNERSHIP</u>		
Pocahontas Gas Partnership, et al.	1.93 acres	0.0978%
(2) William Tickle P.O. Box 70232 Cross Lanes, WV 25356	0.965 acres 1/2 of 1.93 acres	0.0489%
	Total Acreage in Conflict	186.7256
	Total Percentage in Conflict	9.4619%

Exhibit EE
 VP2 Sealed Gob Unit 1
 Docket # VGOB 02-0319-1008-02
 List of Conflicting Owners/Claimants with Royalty Split Agreements
1973.45 Total Acres

	Acres in Unit	Percent of Unit	Percent of Escrow
<u>Tract #13, 12.36 acres</u>			
<u>COAL OWNERSHIP</u>			
(1) Hugh MacRae Land Trust Tr. 25 c/o Alan Siegel, Esq. Gump, Strauss, Akin LLP 1 Bryant Park New York, NY 10036-6715	12.36 acres	0.6263%	0.2717%
<u>Coal Owners' claim to CBM Royalty:</u>			
Torch Oil and Gas Company c/o Sue Ann Craddock 670 Dona Ana Road SW Deming, NM 88030			
<u>OIL & GAS OWNERSHIP</u>			
Yukon Pocahontas Coal Co., et al <i>(34.73 acre tract)</i>	12.36 acres	0.6263%	
(4) Mona Webb Heirs, Devisees, Successors or Assigns			
(4.1) Harold Webb Heirs, Devisees, Successors or Assigns			
(4.1.1) Mary Lou Webb 298 Morrell Town Road Bristol, TN 37620	0.353 acres 1/35 of 12.36 acres	0.0179%	0.0940%
(4.2) Harman Webb 106 Third Avenue Richlands, VA 24641	0.353 acres 1/35 of 12.36 acres	0.0179%	0.0940%
(4.4) Virginia W. Cole Heirs, Devisees, Successors or Assigns			
(4.4.1) Carol Cole Owenby 2908 Valley Farm Road Waxhaw, NC 28173	0.088 acres 1/140 of 12.36 acres	0.0045%	0.0235%
(4.4.2) Barbara Cole Maxwell 5780 Chicwood Drive Pulaski, VA 24301	0.088 acres 1/140 of 12.36 acres	0.0045%	0.0235%
(5) Walter Wade Heirs, Devisees, Successors or Assigns			
(5.4) Glayds Ida Boyd Heirs, Devisees, Successors or Assigns			
(5.4.3) Eleanor Sue Hagy 14475 Rainbow Road, Lot #31 Bristol, VA 24202	0.137 acres 1/90 of 12.36 acres	0.0070%	0.0366%
Total tract acres	1.0202		
Total tract percent			0.0517%

Exhibit EE
 VP2 Sealed Gob Unit 1
 Docket # VGOB 02-0319-1008-02
 List of Conflicting Owners/Claimants with Royalty Split Agreements
1973.45 Total Acres

	Acres in Unit	Percent of Unit	Percent of Escrow
<u>Tract #14, 28.43 acres</u>			
<u>COAL OWNERSHIP</u>			
(1) Hugh MacRae Land Trust, Tr.23 c/o Alan Siegel, Esq. Gump, Strauss, Akin LLP 1 Bryant Park New York, NY 10036-6715	28.43 acres	1.4406%	<i>n/a</i>
<u>Coal Owners' claim to CBM royalty:</u>			
Torch Oil and Gas Company c/o Sue Ann Craddock 670 Dona Ana Road SW Deming, NM 88030			
<u>OIL & GAS OWNERSHIP</u>			
(1) Garden Realty Corporation c/o Margaret Burns 108 Bexley Road Mooresville, NC 28117	28.43 acres	1.4406%	<i>n/a</i>
<u>Tract #15, 19.95 acres</u>			
<u>COAL OWNERSHIP</u>			
(1) Hugh MacRae Land Trust, Tr.6 c/o Alan Siegel, Esq. Gump, Strauss, Akin LLP 1 Bryant Park New York, NY 10036-6715	19.95 acres	1.0109%	<i>n/a</i>
<u>Coal Owners' claim to CBM royalty:</u>			
Torch Oil and Gas Company c/o Sue Ann Craddock 670 Dona Ana Road SW Deming, NM 88030			
<u>OIL & GAS OWNERSHIP</u>			
(1) CNX Gas Company LLC 2481 John Nash Blvd. Bluefield, WV 24701 <i>(prev. Consolidation Coal Company)</i>	19.95 acres	1.0109%	<i>n/a</i>
<u>Tract #17, 35.42 acres</u>			
<u>COAL OWNERSHIP</u>			
(1) Hugh MacRae Land Trust, Tr.22 c/o Alan Siegel, Esq. Gump, Strauss, Akin LLP 1 Bryant Park New York, NY 10036-6715	35.42 acres	1.7948%	<i>n/a</i>

Exhibit EE
 VP2 Sealed Gob Unit 1
 Docket # VGOB 02-0319-1008-02
 List of Conflicting Owners/Claimants with Royalty Split Agreements
 1973.45 Total Acres

	Acres in Unit	Percent of Unit	Percent of Escrow
--	---------------	-----------------	-------------------

Coal Owners' claim to CBM royalty:

Torch Oil and Gas Company
 c/o Sue Ann Craddock
 670 Dona Ana Road SW
 Deming, NM 88030

OIL & GAS OWNERSHIP

(1) CNX Gas Company LLC 2481 John Nash Blvd. Bluefield, WV 24701 <i>(prev. Consolidation Coal Company)</i>	35.42 acres	1.7948%	<i>n/a</i>
---	-------------	---------	------------

Tract #18, 110.75 acres

COAL OWNERSHIP

(1) Hugh MacRae Land Trust, Tr.6 c/o Alan Siegel, Esq. Gump, Strauss, Akin LLP 1 Bryant Park New York, NY 10036-6715	110.75 acres	5.6120%	<i>n/a</i>
--	--------------	---------	------------

Coal Owners' claim to CBM royalty:

Torch Oil and Gas Company
 c/o Sue Ann Craddock
 670 Dona Ana Road SW
 Deming, NM 88030

OIL & GAS OWNERSHIP

(1) CNX Gas Company LLC 2481 John Nash Blvd. Bluefield, WV 24701 <i>(prev. Consolidation Coal Company)</i>	110.75 acres	5.6120%	<i>n/a</i>
---	--------------	---------	------------

Tract #31, 6.25 acres

COAL OWNERSHIP

(1) Hugh MacRae Land Trust, Tr.17 c/o Alan Siegel, Esq. Gump, Strauss, Akin LLP 1 Bryant Park New York, NY 10036-6715	6.25 acres	0.3167%	<i>n/a</i>
---	------------	---------	------------

Coal Owners' claim to CBM royalty:

Torch Oil and Gas Company
 c/o Sue Ann Craddock
 670 Dona Ana Road SW
 Deming, NM 88030

Exhibit EE
 VP2 Sealed Gob Unit 1
 Docket # VGOB 02-0319-1008-02
 List of Conflicting Owners/Claimants with Royalty Split Agreements
 1973.45 Total Acres

	Acres in Unit	Percent of Unit	Percent of Escrow
<u>OIL & GAS OWNERSHIP</u>			
(1) CNX Gas Company LLC 2481 John Nash Blvd. Bluefield, WV 24701 <i>(prev. Consolidation Coal Company)</i>	6.25 acres	0.3167%	<i>n/a</i>
<u>Tract #32, 9.65 acres</u>			
<u>COAL OWNERSHIP</u>			
(1) Hugh MacRae Land Trust, Tr.17 c/o Alan Siegel, Esq. Gump, Strauss, Akin LLP 1 Bryant Park New York, NY 10036-6715	9.65 acres	0.4890%	<i>n/a</i>
<u>Coal Owners' claim to CBM royalty:</u>			
Torch Oil and Gas Company c/o Sue Ann Craddock 670 Dona Ana Road SW Deming, NM 88030			
<u>OIL & GAS OWNERSHIP</u>			
(1) Pocahontas Gas Partnership, et al.	9.65 acres	0.4890%	
(1) CNX Gas Company LLC 2481 John Nash Blvd. Bluefield, WV 24701 <i>(prev. Pocahontas Gas Partnership)</i>	4.825 acres 1/2 of 9.65 acres	0.2445%	<i>n/a</i>
<u>Tract #33, 26.16 acres</u>			
<u>COAL OWNERSHIP</u>			
(1) Hugh MacRae Land Trust, Tr.33 c/o Alan Siegel, Esq. Gump, Strauss, Akin LLP 1 Bryant Park New York, NY 10036-6715	26.16 acres	1.3256%	<i>n/a</i>
<u>Coal Owners' claim to CBM royalty:</u>			
Torch Oil and Gas Company c/o Sue Ann Craddock 670 Dona Ana Road SW Deming, NM 88030			
<u>OIL & GAS OWNERSHIP</u>			
(1) CNX Gas Company LLC 2481 John Nash Blvd. Bluefield, WV 24701 <i>(prev. Consolidation Coal Company)</i>	26.16 acres	1.3256%	<i>n/a</i>

Exhibit EE
 VP2 Sealed Gob Unit 1
 Docket # VGOB 02-0319-1008-02
 List of Conflicting Owners/Claimants with Royalty Split Agreements
 1973.45 Total Acres

	Acres in Unit	Percent of Unit	Percent of Escrow
<u>Tract #40, 17.31 acres</u>			
<u>COAL OWNERSHIP</u>			
(1) Coal Mountain Mining Company P. O. Box 675 Tazewell, VA 24651	17.31 acres	0.8771%	<i>n/a</i>
<u>OIL & GAS OWNERSHIP</u>			
(1) Garden Realty Corporation c/o Margaret Burns 108 Bexley Road Mooresville, NC 28117	17.31 acres	0.8771%	<i>n/a</i>
<u>Tract #47, 16.67 acres</u>			
<u>COAL OWNERSHIP</u>			
(1) Hugh MacRae Land Trust, Tr.17 c/o Alan Siegel, Esq. Gump, Strauss, Akin LLP 1 Bryant Park New York, NY 10036-6715	16.67 acres	0.8447%	<i>n/a</i>
<u>Coal Owners' claim to CBM royalty:</u>			
Torch Oil and Gas Company c/o Sue Ann Craddock 670 Dona Ana Road SW Deming, NM 88030			
<u>OIL & GAS OWNERSHIP</u>			
(1) Roscoe Reuben Deskins Sr. Heirs, Devisees, Successors or Assigns	16.67 acres	0.8447%	
(a) Roscoe Deskins, Jr. 1728 Wardell Rd. Cedar Bluff, VA 24609	8.34 acres 1/2 of 16.67 acres	0.4224%	<i>n/a</i>
(b) Calvin Eddie Deskins 6972 Riverside Raven, VA 24639	8.34 acres 1/2 of 16.67 acres	0.4224%	<i>n/a</i>
<u>Tract #48, 1.93 acres</u>			
<u>COAL OWNERSHIP</u>			
(1) Hugh MacRae Land Trust, Tr.17 c/o Alan Siegel, Esq. Gump, Strauss, Akin LLP 1 Bryant Park New York, NY 10036-6715	1.93 acres	0.0978%	<i>n/a</i>

Exhibit EE
 VP2 Sealed Gob Unit 1
 Docket # VGOB 02-0319-1008-02
 List of Conflicting Owners/Claimants with Royalty Split Agreements
 1973.45 Total Acres

	Acres in Unit	Percent of Unit	Percent of Escrow
<u>Coal Owners' claim to CBM royalty:</u>			
Torch Oil and Gas Company c/o Sue Ann Craddock 670 Dona Ana Road SW Deming, NM 88030			
<u>OIL & GAS OWNERSHIP</u>			
(1) Pocahontas Gas Partnership, et al.	1.93 acres	0.0978%	
(1) CNX Gas Company LLC 2481 John Nash Blvd. Bluefield, WV 24701 <i>(prev. Pocahontas Gas Partnership)</i>	0.965 acres 1/2 of 1.93 acres	0.0489%	<i>n/a</i>
<u>Tract #49, 4.67 acres</u>			
<u>COAL OWNERSHIP</u>			
(1) Hugh MacRae Land Trust, Tr.17 c/o Alan Siegel, Esq. Gump, Strauss, Akin LLP 1 Bryant Park New York, NY 10036-6715	4.67 acres	0.2366%	<i>n/a</i>
<u>Coal Owners' claim to CBM royalty:</u>			
Torch Oil and Gas Company c/o Sue Ann Craddock 670 Dona Ana Road SW Deming, NM 88030			
<u>OIL & GAS OWNERSHIP</u>			
(1) CNX Gas Company LLC 2481 John Nash Blvd. Bluefield, WV 24701 <i>(prev. Consolidation Coal Company)</i>	4.67 acres	0.2366%	<i>n/a</i>
Total Acreage Resolved		272.4202	
Total Percentage Resolved			13.8043%

Exhibit J
Unit VP2SGU1 Revenue Check Detail
VGOB 02-0319-1008

CNX Deposit Information		
Check Date	Check Number	Total
12/24/2003	31612	\$94,613.46
1/23/2004	33108	\$4,241.46
2/25/2004	33943	\$4,858.50
3/25/2004	34811	\$6,528.11
4/23/2004	35749	\$6,363.44
5/25/2004	36843	\$6,387.88
6/25/2004	37780	\$5,930.03
7/23/2004	38747	\$6,104.94
8/25/2004	39889	\$6,069.72
9/24/2004	41024	\$5,869.90
10/25/2004	42131	\$6,132.51
11/24/2004	43230	\$6,022.57
12/24/2004	44256	\$6,158.35
1/25/2005	45901	\$4,635.08
2/25/2005	46927	\$5,362.26
3/24/2005	48230	\$5,807.80
4/25/2005	49424	\$5,552.45
5/25/2005	50725	\$4,490.02
6/24/2005	51891	\$2,974.76
7/25/2005	52928	\$4,972.71
8/25/2005	54265	\$4,180.35
9/23/2005	55595	\$4,412.11
10/25/2005	56820	\$5,813.87
11/25/2005	58104	\$7,794.27
12/23/2005	59361	\$9,860.61
1/25/2006	61252	\$6,525.21
2/24/2006	62555	\$8,361.03
3/24/2006	63932	\$10,370.38
4/25/2006	65290	\$7,080.16
5/25/2006	66720	\$6,667.00
6/23/2006	67879	\$6,352.25
7/25/2006	69405	\$6,206.30
8/25/2006	232	\$5,346.92
9/25/2006	1403	\$5,339.11
10/25/2006	2821	\$6,355.05
11/25/2006	4240	\$5,320.26
12/25/2006	5796	\$2,898.49
1/25/2007	7050	\$4,369.78
1/31/2007	8311	\$2,073.13
2/25/2007	9471	\$7,726.02
3/25/2007	10999	\$5,466.91
4/25/2007	12460	\$6,305.27
5/25/2007	13882	\$5,231.05
	15000	\$1,654.65
6/25/2007	16080	\$6,196.93
7/25/2007	17536	\$7,349.58
8/25/2007	19030	\$7,058.98
9/25/2007	20620	\$526.42
10/25/2007	22238	\$148.44
11/25/2007	24356	\$140.56
12/25/2007	25608	\$182.52
1/25/2008	27213	\$3,376.09
2/25/2008	28858	\$6,818.79
3/25/2008	30308	\$7,785.84
4/25/2008	31945	\$7,408.35
5/25/2008	33552	\$8,191.18
6/25/2008	35248	\$6,796.74
7/25/2008	37047	\$8,891.58
8/25/2008	38812	\$8,581.28

Escrow Bank Data															
Date	Escrow Royalty Deposits	Income	\$ Mrket Int	CDARS Int	Fees	Distributions	Corrections	Audit Costs	Gain/Loss	Royalty Bonus	Total Int. and Fees	Bank Balance	Running Balance	Difference	
12/31/2003	\$94,621.79	\$5.20				\$0.00					\$5.20	\$94,626.99	\$94,618.66	(\$8.33)	
1/31/2004	\$4,241.46	\$9.74				\$0.00					\$9.74	\$98,878.19	\$98,869.86	(\$8.33)	
2/28/2004	\$4,858.50	\$7.67				\$0.00					\$7.67	\$103,744.36	\$103,736.03	(\$8.33)	
3/31/2004	\$6,528.11	\$4.66				\$0.00					\$4.66	\$110,277.13	\$110,268.80	(\$8.33)	
4/30/2004	\$6,363.44	\$13.23				\$0.00					\$13.23	\$116,653.80	\$116,645.47	(\$8.33)	
5/31/2004	\$6,387.88	\$13.76				\$0.00					\$13.76	\$123,055.44	\$123,047.11	(\$8.33)	
6/30/2004	\$5,930.03	\$19.68				\$0.00					\$19.68	\$129,005.15	\$128,996.82	(\$8.33)	
7/31/2004	\$6,104.94	\$27.96				\$0.00					\$27.96	\$135,138.05	\$135,129.72	(\$8.33)	
8/31/2004	\$6,069.72	\$60.01				\$0.00					\$60.01	\$141,267.78	\$141,259.45	(\$8.33)	
9/30/2004	\$5,869.90	\$71.34				\$0.00					\$71.34	\$147,209.02	\$147,200.69	(\$8.33)	
10/31/2004	\$6,132.51	\$91.54				\$0.00					\$91.54	\$153,433.07	\$153,424.74	(\$8.33)	
11/30/2004	\$6,022.57	\$119.67				\$0.00					\$119.67	\$159,575.31	\$159,566.98	(\$8.33)	
12/31/2004	\$6,158.35	\$123.19				\$0.00					\$123.19	\$165,856.85	\$165,848.52	(\$8.33)	
1/31/2005	\$4,635.08	\$176.11				\$0.00					\$176.11	\$170,668.04	\$170,659.71	(\$8.33)	
2/28/2005	\$5,362.26	\$206.48				\$0.00					\$206.48	\$176,226.78	\$176,228.45	(\$8.33)	
3/31/2005	\$5,807.80	\$207.71				\$0.00					\$207.71	\$182,252.29	\$182,243.96	(\$8.33)	
4/30/2005	\$5,552.45	\$281.70				\$0.00					\$281.70	\$188,086.44	\$188,078.11	(\$8.33)	
5/31/2005	\$4,490.02	\$301.12				\$0.00					\$301.12	\$192,877.58	\$192,869.25	(\$8.33)	
6/30/2005	\$2,974.76	\$332.90				\$0.00					\$332.90	\$196,185.24	\$196,176.91	(\$8.33)	
7/31/2005	\$4,972.71	\$346.59				\$0.00					\$346.59	\$201,504.54	\$201,496.21	(\$8.33)	
8/31/2005	\$4,180.35	\$398.41				\$0.00					\$398.41	\$206,083.30	\$206,074.97	(\$8.33)	
9/30/2005	\$4,412.11	\$437.83				\$0.00					\$437.83	\$210,933.24	\$210,924.91	(\$8.33)	
10/31/2005	\$5,813.87	\$463.83				\$0.00					\$463.83	\$217,210.94	\$217,202.61	(\$8.33)	
11/30/2005	\$7,794.27	\$493.66				\$0.00					\$493.66	\$225,498.87	\$225,490.54	(\$8.33)	
12/31/2005	\$9,860.61	\$533.75				\$0.00					\$533.75	\$235,893.23	\$235,884.90	(\$8.33)	
1/31/2006	\$6,525.21	\$618.98				\$0.00					\$618.98	\$243,037.42	\$243,029.09	(\$8.33)	
2/28/2006	\$8,361.03	\$653.13				\$0.00					\$653.13	\$252,051.58	\$252,043.25	(\$8.33)	
3/31/2006	\$10,370.38	\$677.76				\$0.00					\$677.76	\$263,099.72	\$263,091.39	(\$8.33)	
4/30/2006	\$7,080.16	\$837.28				\$0.00					\$837.28	\$271,017.16	\$271,008.83	(\$8.33)	
5/31/2006	\$6,667.00	\$827.49				\$0.00					\$827.49	\$278,511.65	\$278,503.32	(\$8.33)	
6/30/2006	\$6,352.25	\$885.35				\$0.00					\$885.35	\$285,749.25	\$285,740.92	(\$8.33)	
7/31/2006	\$6,206.30	\$904.47				\$0.00					\$904.47	\$292,860.02	\$292,851.69	(\$8.33)	
8/31/2006	\$0.00	\$985.18				\$0.00					\$985.18	\$293,845.20	\$299,183.79	\$5,338.59	
9/31/2006											\$0.00		\$304,522.90	\$304,522.90	
10/31/2006	\$6,355.05	\$1,153.81				\$0.00					\$1,153.81	\$313,109.60	\$312,031.76	(\$1,077.84)	
11/30/2006	\$5,320.26	\$1,206.67				\$0.00					\$1,185.51	\$319,615.37	\$318,537.53	(\$1,077.84)	
12/31/2006	\$2,898.49	\$1,241.36				\$0.00					\$1,071.09	\$323,584.95	\$322,507.11	(\$1,077.84)	
1/31/2007	\$4,369.78	\$1,182.79				\$0.00					\$1,182.79	\$329,137.52	\$328,059.68	(\$1,077.84)	
2/28/2007	\$0.00	\$1,153.01				\$0.00					\$1,153.01	\$330,290.53	\$331,285.82	\$995.29	
3/31/2007	\$9,799.15	\$1,089.01				\$0.00					\$1,089.01	\$341,178.69	\$340,100.85	(\$1,077.84)	
													\$345,567.76	\$345,567.76	
4/30/2007	\$11,772.18	\$1,271.98				\$0.00					\$1,271.98	\$354,222.85	\$353,145.01	(\$1,077.84)	
													\$358,376.06	\$358,376.06	
5/31/2007	\$6,885.70	\$1,207.72				\$0.00					\$1,207.72	\$362,316.27	\$361,238.43	(\$1,077.84)	
6/30/2007	\$0.00	\$1,282.85				\$0.00					\$1,282.85	\$363,599.12	\$368,718.21	\$5,119.09	
7/31/2007	\$13,546.51	\$2,535.34				\$0.00					\$2,535.34	\$378,413.30	\$378,603.13	\$189.83	
8/31/2007	\$7,058.98	\$1,284.21				\$0.00					\$1,284.21	\$386,756.49	\$386,946.32	\$189.83	
9/30/2007	\$526.42	\$2,068.54				\$0.00					\$2,068.54	\$389,351.45	\$389,541.28	\$189.83	
10/31/2007	\$0.00	\$1,304.67				\$0.00					\$1,304.67	\$390,656.12	\$390,994.39	\$338.27	
11/30/2007	\$289.00	\$1,348.04				\$0.00					\$1,348.04	\$392,293.16	\$392,482.99	\$189.83	
12/31/2007	\$182.52	\$1,243.90				\$0.00					\$1,243.90	\$393,719.58	\$393,909.41	\$189.83	
1/31/2008	\$3,376.09	\$995.91				\$0.00					\$995.91	\$398,091.58	\$398,281.41	\$189.83	
2/29/2008	\$6,818.79	\$854.25				\$0.00					\$854.25	\$405,764.62	\$405,954.45	\$189.83	
3/31/2008	\$7,785.84	\$759.91				\$0.00					\$759.91	\$414,310.37	\$414,500.20	\$189.83	
4/30/2008	\$7,408.35	\$579.94				\$0.00					\$579.94	\$422,298.66	\$422,488.49	\$189.83	
5/31/2008	\$8,191.18	\$486.36				\$0.00					\$486.36	\$430,976.20	\$431,166.03	\$189.83	
6/30/2008	\$6,796.74	\$492.95				\$0.00					\$492.95	\$438,265.89	\$438,455.72	\$189.83	
7/31/2008	\$8,891.58	\$482.89				\$0.00					\$482.89	\$447,640.36	\$447,830.19	\$189.83	
8/31/2008	\$8,581.28	\$626.62				\$0.00					\$626.62	\$456,848.26	\$457,038.09	\$189.83	

**Exhibit J
Unit VP2SGUI Revenue Check Detail
VGOB 02-0319-1008**

CNX Deposit Information		
Check Date	Check Number	Total
9/25/2008	40646	\$9,137.13
10/25/2008	42786	\$6,596.24
11/25/2008	45740	\$5,425.92
12/25/2008	47351	\$5,418.64
1/25/2009	48949	\$4,411.65
2/25/2009	52283	\$4,398.11
3/25/2009	54072	\$3,786.58
4/25/2009	55663	\$2,482.03
5/25/2009	57179	\$1,808.15
6/25/2009	58755	\$1,834.67
7/25/2009	60151	\$1,765.45
8/25/2009	61680	\$1,823.01
9/25/2009	63114	\$2,054.49
10/25/2009	64633	\$1,701.39
11/19/2009	66503	\$1,236.46
12/18/2009	68677	\$1,806.54
1/18/2010	70033	\$1,980.56
2/22/2010	71749	\$1,615.27
3/22/2010	73236	\$2,939.08
4/20/2010	75081	\$2,904.11
5/19/2010	76867	\$2,713.98
6/21/2010	78398	\$1,584.68
7/20/2010	79900	\$1,842.89
8/20/2010	81698	\$1,762.44
9/22/2010	83172	\$2,201.86
10/19/2010	85594	\$2,316.86
11/19/2010	88334	\$1,487.91
12/20/2010	90630	\$1,802.16
1/20/2011	91861	\$1,393.29
2/24/2011	93512	\$1,791.07
3/21/2011	95149	\$1,988.53
4/20/2011	96937	\$1,725.48
5/19/2011	98364	\$1,647.38
6/21/2011	100202	\$1,944.58
7/19/2011	571	\$1,874.17
8/19/2011	2478	\$1,708.01
9/19/2011	3984	\$1,825.18
10/13/2011	6251	\$1,763.57
11/14/2011	8671	\$1,571.40
12/15/2011	10190	\$1,509.07
1/18/2012	11806	\$1,230.22
2/20/2012	13499	\$1,192.56
3/20/2012	15109	\$1,008.41
4/20/2012	16740	\$764.91
5/21/2012	18307	\$669.41
6/20/2012	19610	\$517.99
7/25/2012	23811	\$496.28
8/23/2012	0214000254	\$635.81
9/24/2012	0214001905	\$820.98
10/22/2012	0214005607	\$958.87
11/20/2012	0214011238	\$701.67
12/19/2012	0214016499	\$881.86
1/22/2013	0214021734	\$1,180.23
2/20/2013	E000003891	\$1,234.29
3/20/2013	E000005000	\$991.24
4/22/2013	E000006079	\$832.80
5/21/2013	E000007265	\$1,279.32
6/20/2013	E000008582	\$1,434.50
7/22/2013	E000009974	\$1,377.20

Escrow Bank Data														
Date	Escrow Royalty Deposits	Income	\$ Mktet Int	CDARS Int	Fees	Distributions	Corrections	Audit Costs	Gain/Loss	Royalty Bonus	Total Int. and Fees	Bank Balance	Running Balance	Difference
9/30/2008	\$9,137.13	\$569.11				\$0.00					\$569.11	\$466,554.50	\$466,744.33	\$189.83
10/31/2008	\$6,596.24	\$465.85				\$0.00					\$465.85	\$473,616.59	\$473,806.42	\$189.83
11/30/2008	\$5,425.92	\$623.28				\$0.00					\$623.28	\$479,665.79	\$479,855.62	\$189.83
12/31/2008	\$5,418.64	\$254.96				\$0.00					\$254.96	\$485,339.39	\$485,529.22	\$189.83
1/1/2009	\$0.00	\$23.65				\$0.00					\$23.65	\$485,363.04	\$489,964.52	\$4,601.48
2/28/2009	\$8,809.76	(\$44.08)				\$0.00					(\$44.08)	\$494,128.72	\$494,318.55	\$189.83
3/31/2009	\$0.00	\$121.23				\$0.00					\$121.23	\$494,249.95	\$498,226.36	\$3,976.41
4/30/2009	\$6,268.61	(\$78.29)				\$0.00					(\$78.29)	\$500,440.27	\$500,630.10	\$189.83
5/31/2009	\$1,808.15	(\$79.38)				\$0.00					(\$79.38)	\$502,169.04	\$502,358.87	\$189.83
6/30/2009	\$1,834.67	(\$82.12)				\$0.00					(\$82.12)	\$503,921.59	\$504,111.42	\$189.83
7/31/2009	\$1,765.45	(\$83.65)				\$0.00					(\$83.65)	\$505,603.40	\$505,793.22	\$189.82
8/31/2009	\$1,823.01	(\$48.56)				\$0.00					(\$48.56)	\$507,377.85	\$507,567.67	\$189.82
9/30/2009	\$2,054.49	(\$34.38)				\$0.00					(\$34.38)	\$509,397.96	\$509,587.78	\$189.82
10/31/2009	\$1,701.39	(\$40.34)				\$0.00					(\$40.34)	\$511,059.01	\$511,248.83	\$189.82
11/30/2009	\$1,236.46	(\$37.85)				\$0.00					(\$37.85)	\$512,257.62	\$512,447.44	\$189.82
12/31/2009	\$1,806.54	(\$142.81)				\$0.00					(\$142.81)	\$513,921.35	\$514,111.17	\$189.82
1/1/2010	\$1,980.56	\$95.46			\$0.00	\$0.00					\$95.46	\$515,843.44	\$516,187.19	\$343.75
2/21/2010	\$1,615.27	\$99.12			(\$41.51)	\$0.00					\$57.61	\$517,169.32	\$517,860.07	\$343.75
3/1/2010	\$2,939.08	\$109.98			(\$43.13)	\$0.00	\$0.00				\$66.85	\$520,522.25	\$520,866.00	\$343.75
4/1/2010	\$2,904.11	\$114.25			(\$43.38)	\$0.00					\$70.87	\$523,497.23	\$523,840.98	\$343.75
5/1/2010	\$2,713.98	\$104.13			(\$43.62)	\$0.00					\$60.51	\$526,271.72	\$526,615.47	\$343.75
6/1/2010	\$1,584.68	\$108.11			(\$43.86)	\$0.00		(\$461.83)			(\$397.58)	\$527,458.82	\$527,802.57	\$343.75
7/1/2010	\$1,842.89		\$108.88	\$15.06	(\$43.96)	\$0.00					\$79.98	\$529,381.69	\$529,725.44	\$343.75
8/1/2010	\$1,762.44		\$93.24	\$36.60	(\$44.12)	\$0.00					\$85.72	\$531,229.85	\$531,573.60	\$343.75
9/1/2010	\$2,201.86		\$86.97	\$51.69	(\$44.27)	\$0.00					\$94.39	\$533,526.10	\$533,869.85	\$343.75
10/1/2010	\$2,316.86		\$81.00	\$74.42	(\$44.46)	\$0.00		(\$578.37)			(\$467.41)	\$535,375.55	\$535,719.30	\$343.75
11/1/2010	\$1,487.91		\$69.78	\$92.73	(\$44.61)	\$0.00					\$117.90	\$536,981.36	\$537,325.11	\$343.75
12/1/2010	\$1,802.16		\$54.59	\$137.17	(\$44.75)	\$0.00		(\$463.30)			(\$316.29)	\$538,467.23	\$538,810.98	\$343.75
1/31/2011	\$1,393.29		\$55.91	\$180.90	(\$49.85)	\$0.00		(\$38.64)			\$148.32	\$540,008.84	\$540,352.59	\$343.75
2/28/2011	\$1,791.07		\$37.22	\$184.17	(\$45.00)	\$0.00		(\$143.18)			\$33.21	\$541,833.12	\$542,176.87	\$343.75
3/31/2011	\$1,988.53		\$31.43	\$218.98	(\$45.15)	\$0.00		(\$189.56)			\$15.70	\$543,837.35	\$544,181.10	\$343.75
4/30/2011	\$1,725.48		\$23.59	\$222.15	(\$45.32)	\$0.00		(\$152.37)			\$48.05	\$545,610.88	\$545,954.63	\$343.75
5/31/2011	\$1,647.38		\$23.16	\$233.49	(\$45.47)	\$0.00		(\$107.57)			\$103.61	\$547,361.87	\$547,705.62	\$343.75
6/30/2011	\$1,944.58		\$21.34	\$227.28	(\$45.61)	\$0.00	\$0.63	(\$126.88)			\$76.76	\$549,383.21	\$549,726.96	\$343.75
7/31/2011	\$1,874.17		\$22.25	\$235.36	(\$45.78)	\$0.00		(\$81.12)			\$130.71	\$551,388.09	\$551,731.84	\$343.75
8/30/2011	\$1,708.01		\$17.61	\$235.98	(\$45.95)	\$0.00		(\$211.66)			(\$4.02)	\$553,092.08	\$553,435.83	\$343.75
9/30/2011	\$1,825.18		\$21.20	\$230.15	(\$46.09)	\$0.00		(\$110.33)			\$94.93	\$555,012.19	\$555,355.94	\$343.75
10/31/2011	\$1,763.57		\$17.90	\$243.29	(\$46.25)	\$0.00		(\$169.67)			\$45.27	\$556,821.03	\$557,164.78	\$343.75
11/30/2011	\$1,571.40		\$17.05	\$240.57	(\$46.40)	\$0.00		(\$142.84)			\$68.38	\$558,460.81	\$558,804.56	\$343.75
12/31/2011	\$1,509.07		\$16.94	\$254.28	(\$46.54)	\$0.00		(\$101.08)			\$123.60	\$560,093.48	\$560,437.23	\$343.75
1/31/2012	\$1,230.22		\$18.55	\$255.46	(\$46.67)	\$0.00		(\$188.89)			\$38.45	\$561,362.15	\$561,705.90	\$343.75
2/28/2012	\$1,192.56		\$14.27	\$237.24	(\$46.78)	\$0.00		(\$97.11)			\$107.62	\$562,662.33	\$563,006.08	\$343.75
3/31/2012	\$1,008.41		\$15.48	\$253.38	(\$46.89)	\$0.00		(\$78.80)			\$143.17	\$563,813.91	\$564,157.66	\$343.75
4/30/2012	\$764.91		\$12.45	\$239.36	(\$46.98)	\$0.00		(\$99.31)			\$105.52	\$564,684.34	\$565,028.09	\$343.75
5/31/2012	\$669.41		\$8.55	\$248.13	(\$47.06)	\$0.00		(\$40.27)			\$169.35	\$565,523.10	\$565,866.85	\$343.75
6/30/2012	\$517.99		\$6.85	\$249.19	(\$47.13)	\$0.00		(\$62.53)			\$146.38	\$566,187.47	\$566,531.22	\$343.75
7/31/2012			\$7.55	\$241.36	(\$47.18)	\$0.00		(\$41.57)			\$160.16	\$566,347.63	\$567,187.66	\$840.03
8/31/2012	\$1,132.09		\$7.94	\$217.61	(\$47.20)	\$0.00		(\$211.44)			(\$33.09)	\$567,446.63	\$567,790.38	\$343.75
9/30/2012			\$5.76	\$201.48	(\$47.29)	\$0.00		(\$56.14)			\$103.81	\$567,550.44	\$568,715.17	\$1,164.73
10/31/2012	\$1,779.85		\$5.61	\$202.21	(\$47.30)	\$0.00		(\$70.14)			\$90.38	\$569,420.67	\$569,764.42	\$343.75
11/30/2012	\$701.67		\$5.08	\$182.38	(\$47.45)	\$0.00		(\$56.23)			\$83.78	\$570,206.12	\$570,549.87	\$343.75
12/31/2012	\$881.86		\$4.90	\$161.58	(\$47.52)	\$0.00		(\$66.92)			\$52.04	\$571,140.02	\$571,483.77	\$343.75
1/31/2013	\$1,180.23		\$4.84	\$142.82	(\$47.60)	\$0.00		(\$51.09)			\$48.97	\$572,369.22	\$572,712.97	\$343.75
2/28/2013	\$1,234.29		\$2.72	\$132.39	(\$47.70)	\$0.00		(\$89.06)			(\$1.65)	\$573,601.86	\$573,945.61	\$343.75
3/31/2013	\$991.24		\$2.97	\$141.36	(\$47.80)	\$0.00		(\$56.94)			\$39.59	\$574,632.69	\$574,976.44	\$343.75
4/30/2013	\$832.80		\$1.54	\$134.10	(\$47.89)	\$0.00					\$87.75	\$575,553.24	\$575,896.99	\$343.75
5/31/2013	\$1,279.32		\$1.44	\$138.80	(\$47.96)	\$0.00					\$92.28	\$576,924.84	\$577,268.59	\$343.75
6/30/2013	\$1,434.50		\$1.25	\$135.33	(\$48.08)	\$0.00		(\$57.34)			\$31.16	\$578,390.50	\$578,734.25	\$343.75
7/31/2013	\$1,377.20		\$0.98	\$140.53	(\$48.20)	\$0.00					\$93.31	\$579,861.01	\$580,204.76	\$343.75

Exhibit J
Unit VP2SGU1 Revenue Check Detail
VGOB 02-0319-1008

CNX Deposit Information		
Check Date	Check Number	Total
8/20/2013	E000011326	\$1,245.90
9/20/2013	E000012632	\$1,144.16
10/21/2013	E000015847	\$1,032.92
2/24/2014	E000021133	\$4,180.78
3/20/2014	E000022505	\$1,891.03
4/22/2014	E000024491	\$1,824.97

Escrow Bank Data														
Date	Escrow Royalty Deposits	Income	\$ Mrket Int	CDARS Int	Fees	Distributions	Corrections	Audit Costs	Gain/Loss	Royalty Bonus	Total Int. and Fees	Bank Balance	Running Balance	Difference
8/31/2013	\$1,245.90		\$1.29	\$141.09	(\$48.32)						\$94.06	\$581,200.97	\$581,544.72	\$343.75
9/30/2013	\$1,144.16		\$1.32	\$136.59	(\$48.43)						\$89.48	\$582,434.61	\$582,778.36	\$343.75
10/31/2013	\$1,032.92		\$1.51	\$141.25	(\$48.54)						\$94.22	\$583,561.75	\$583,905.50	\$343.75
11/30/2013			\$1.53	\$133.14	(\$48.63)						\$86.04	\$583,647.79	\$583,991.54	\$343.75
12/31/2013			\$1.39	\$125.05	(\$48.64)	(\$47,597.64)					\$77.80	\$536,127.95	\$536,471.70	\$343.75
1/31/2014			\$0.91	\$128.21	(\$44.68)						\$84.44	\$536,212.39	\$536,556.14	\$343.75
2/28/2014	\$4,180.78		\$0.85	\$117.43	(\$44.68)						\$73.60	\$540,466.77	\$540,810.52	\$343.75
3/31/2014	\$1,891.03		\$1.60	\$131.47	(\$45.04)						\$88.03	\$542,445.83	\$542,789.58	\$343.75
4/30/2014	\$1,824.97		\$1.21	\$128.57	(\$45.20)						\$84.58	\$544,355.38	\$544,699.13	\$343.75
											Total	\$40,949.06		

Total Deposited \$551,347.71

01 Disbursement (\$47,597.64)

Interest and Fees \$40,949.06

Total \$544,699.13

April 2014 First Bank and Trust balance

 \$544,355.38

Difference \$343.75