

BEFORE THE VIRGINIA GAS AND OIL BOARD

PETITIONER: EQT Production Company

DIVISION OF GAS AND OIL

DOCKET NO: VGOB 98-0818-0677-02

**RELIEF SOUGHT: (1) DISBURSEMENT FROM
ESCROW REGARDING TRACT(S) 2, 3, 7
(2) AND AUTHORIZATION FOR DIRECT
PAYMENT OF ROYALTIES**

HEARING DATE: September 16,
2014

DRILLING UNIT: VC-703766

WISE COUNTY, VIRGINIA

PETITION FOR ORDER OF DISBURSEMENT OF ESCROW FUNDS

1. Petitioner and its counsel

Petitioner is EQT Production Company, 225 North Shore Drive, Pittsburgh, PA 15212, (412)553-5700. Petitioner's counsel is James Kaiser, Wilhoit and Kaiser Law Firm, 220 Broad Street, Suite 210, Kingsport, TN 37660 .

2. Relief Sought

Petition for the disbursement of escrowed funds and authorization for direct payment on behalf of and Don & Sharon Funk, Tracts 2 and 3 and Richard & Sherry Clark, Tract 7 on Well VC-703766 in Wise County, VA, VGOB 98-0818-0677.

3. Legal Authority

Va. Code Ann. § 45.1-361.1 et seq., 4 VAC 25-160-140., and relevant Virginia Gas and Oil Board Orders ("Board") heretofore promulgated pursuant to law.

4. Type of Well(s)

Coalbed Methane

5. Factual basis for relief requested

ACIN, LLC was a conflicting claimant with Sharon & Don Funk (Tracts 2 and 3) and Richard & Sherry Clark (Tract 7) as created by VGOB 98/08/18-0677. To resolve this conflict, Final Orders from the Circuit Court of Wise County, VA are attached hereto.

6. Attestation

The foregoing Petition to the best of my knowledge, information, and belief is true and correct.

THIS PLAT SHOWS THE PROPOSED WELL AND ITS COORDINATES. PROPERTY LINE INFORMATION, SURFACE AND MINERAL OWNERSHIP ARE BASED ON PRELIMINARY INFORMATION PROVIDED BY EQUITABLE RESOURCES AND IS SUBJECT TO CHANGE BEFORE FINAL APPROVAL.

Latitude 37° 02' 30" N Longitude 82° 27' 30" W

Surface - - - - -
 Mineral - - - - -

WELL ELEVATION IS BASED ON TRIG LEVELING FROM 'ROSE CEMETARY'
 PROPERTY LINES:
 SOLID LINE - SURVEYED
 BROKEN LINES - NON-SURVEYED

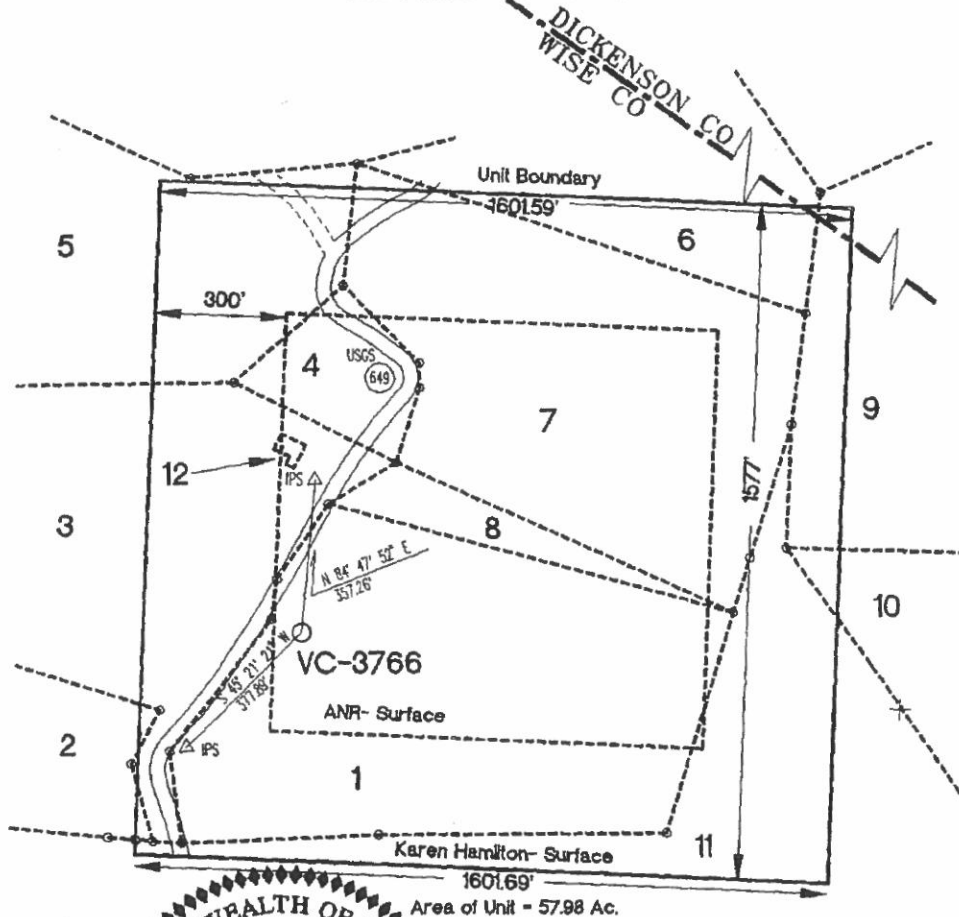

Longitude 82° 27' 30" W
 8946'

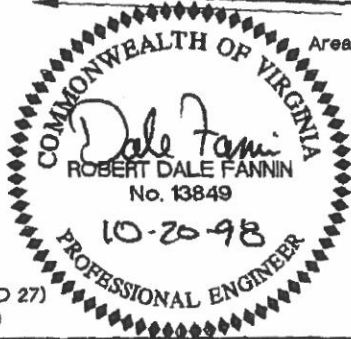

57.98

WELL COORDINATES:
 VA. ST. PLANE S. ZONE (NAD 27)
 N 273,282.92 E 841,954.60

Note:
 See supplemental sheet(s) for tract information

COMPANY Equitable Resources Energy Co. WELL NAME AND NO. VC-3766
 TRACT NO. W1 145 ELEVATION: 2612.31 (Trig) QUADRANGLE: Caney Ridge, VA
 COUNTY: Wise DISTRICT: Lipps SCALE: 1"=400' DATE: 10/20/98
 This plat is a new plat X; an updated plat ; or a final location plat
 + Denotes the location of a well on United States topographic Maps, scale 1 to 24,000, latitude and the longitude lines being represented by border lines as shown

Dale Fannin

Form DGO-GO-7
 Rev. 9/91

Licensed Professional Engineer or Licensed Land Surveyor

1 Ls. # 223010L (Well Tract)
ANR Coal Co. LLC-WI 145
Robert Gouge
16.077 Ac.
ANR--Surface, Coal, Oil + Gas
Gas 16.077 Ac., 27.73%

2 Ls. # 244652L
Donald Funk-- Oil + Gas
5.08 Ac.
Lease No. 244943L
ANR Coal Co. LLC-Coal WI 145
Gas 0.12 Ac., 0.20%

3 Ls. # 244653L
Bascom Funk- Oil + Gas
19.89 Ac.
Lease No. 244943L
ANR Coal Co., LLC-Coal WI 145
Gas 6.326 Ac., 10.91%

4 Ls. # _____
Danny Hamilton-2.0 Ac.
- Oil and Gas
Ls # 244943L
ANR Coal Co., LLC-Coal WI 145
Gas 2.00 Ac., 3.45%

5 Ls. # 244661L
Orlena S. Hamilton - Oil + Gas
26.869 Ac.
Ls # 244943L
ANR Coal Co., LLC-Coal WI 145
Gas 3.98 Ac., 6.89%

6 Ls. # 245430L
Lillian Burke
7.0 Ac.
- Oil and Gas
Ls # 244943L
ANR Coal Co., LLC-Coal WI 145
Gas 2.50 Ac., 4.32%

7 Ls. # _____
Richard Clark-11.22 Ac.
Oil and Gas
Ls # 244943L
ANR Coal Co., LLC-Coal WI 145
Gas 15.96 Ac., 27.51%

8 Ls. # 245436L
Samual R. Richardson, et.al.-3 Ac.
oil and gas
Ls # 244943L
ANR Coal Company, LLC- Coal WI 145
Gas 1.493 Ac., 2.57%

9 Ls. # 241490L, T-638
G. W. Chapman
106.00 Ac.
CLINCHFIELD COAL COMPANY/
PYXIS RESOURCES COMPANY
- Coal
PINE MOUNTAIN OIL AND GAS
- Oil and Gas
Gas 1.98 Ac., 3.42%

10 Ls. # 241640L, T2-115
Henry Adkins
178.70 Ac.
CLINCHFIELD COAL COMPANY/
PYXIS RESOURCES COMPANY
- Coal
PINE MOUNTAIN OIL AND GAS
- Oil and Gas
Gas 0.23 Ac., 0.39%

11 Ls. # 241490L, T-677
W. J. Ring
238 Ac.
CLINCHFIELD COAL COMPANY/
PYXIS RESOURCES COMPANY
- Coal
PINE MOUNTAIN OIL AND GAS
- Oil and Gas
Gas 7.25 Ac., 12.50%

12 Ls. # _____
Big Caney Water Corporation
0.064 Ac.
- Oil and Gas
Ls # 244943L
ANR Coal Co., LLC-Coal WI 145
Gas 0.064 Ac., 0.11%

Equitable Resources Energy Co.
Well Plat Supplement Page 1 of 1

FANNIN
ENGINEERING

Well No.- VC-3766
Date: 10/20/98

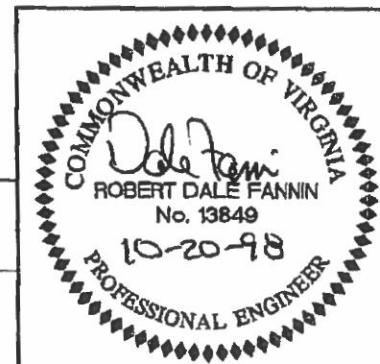

SUPPLEMENTAL "B"
VC-3766
VGOB 98-0818-0677-01

Revised 8/12/2014

<u>TRACT</u>	<u>LESSOR</u>	<u>LEASE STATUS</u>	<u>INTEREST WITHIN UNIT</u>	<u>GROSS ACREAGE IN UNIT</u>	<u>NET REVENUE INTEREST</u>	
<u>GAS ESTATE ONLY</u>						
1	ACIN, LLC *	Leased - EPC	27.730000%	16.0770	0.03466250	RI
Tax ID 019124	C/O NRP (Operating) LLC L-2495 Columbus, OH 43260-0001	223010L01 WI-145				
	EQT Production Company				0.24263750	
Tract 1 Totals			27.730000%	16.0770	0.27730000	WI
2	Donald Funk and Sharon Funk, H/W	Leased-EPC	0.200000%	0.1200	0.00025000	RI
Tax ID 035015	P. O. Box 1093 Coeburn, VA 24230	244652L01				
	EQT Production Company				0.00175000	WI
Tract 2 Totals			0.200000%	0.1200	0.00200000	
3	Bascom Funk and Rosemary Runk, H/W	Life Estate Leased-EPC	[.000000%]	[.0000]	[0.00000000]	RI
Tax ID 009677	P. O. Box 1336 Coeburn, VA 24230	244653L01				
	Donald Funk and Sharon Funk, H/W	Remainderman Leased-EPC	10.910000%	6.3260	0.01363750	RI
	P. O. Box 1093 Coeburn, VA 24230	244653L01				
	EQT Production Company				0.09546250	WI
Tract 3 Totals			10.910000%	6.3260	0.10910000	
4	Danny Ray Hamilton, single	Deemed	[.000000%]	[.0000]	[0.00000000]	RI
Tax ID Minerals Only	P. O. Box 2017 Coeburn, VA 24230	Leased Life Estate				
	Danya Rae Mullins and Shanon Mullins, W/H	Deemed	3.450000%	2.0000	0.00431250	RI
	P. O. Box 2017 Coeburn, VA 24230	Leased Remainderman				
	EQT Production Company				0.03018750	WI
Tract 4 Totals			3.450000%	2.0000	0.03450000	

SUPPLEMENTAL "B"
VC-3766
VGOB 98-0818-0677-01

Revised 8/12/2014

<u>TRACT</u>	<u>LESSOR</u>	<u>LEASE STATUS</u>	<u>INTEREST WITHIN UNIT</u>	<u>GROSS ACREAGE IN UNIT</u>	<u>NET REVENUE INTEREST</u>	
5	Orlena Hamilton, single	Leased-EPC	6.890000%	3.9800	0.00861250	RI
Tax ID	Rt. 2, Box 105	244661L01				
Tax Map 29	Coeburn, VA 24230					
Parcel 57C						
	EQT Production Company				0.06028750	WI
Tract 5 Totals			<u>6.890000%</u>	<u>3.9800</u>	<u>0.06890000</u>	
6	Lillian R. Burke, widow	Leased-EPC	4.320000%	2.5000	0.00540000	RI
Tax ID	7416 Caney Ridge Road	245430L01				
008219	Coeburn, VA 24230					
	EQT Production Company				0.03780000	WI
Tract 6 Totals			<u>4.320000%</u>	<u>2.5000</u>	<u>0.04320000</u>	
7	Richard Clark and	Deemed	27.510000%	15.9600	0.03438750	RI
Tax ID	Sherry Pamela Clark, H/W	Leased				
007240	P. O. Box 1294					
	Coeburn, VA 24230					
	EQT Production Company				0.24071250	WI
Tract 7 Totals			<u>27.510000%</u>	<u>15.9600</u>	<u>0.27510000</u>	
8	S. C. Richardson and					
Tax ID	Inous Richardson Heirs					
Minerals Only						
	Pauline McCoy, Widow	Leased-EPC	0.214167%	0.1244	0.00026771	RI
	Rt. HC05, Box 424	245436L03				
	Coeburn, VA 24230					
	Samuel R. Richardson and	Leased-EPC	0.214168%	0.1244	0.00026771	RI
	Thelma Richardson, H/W	245436L01				
	292 Westview Drive					
	St. Paul, VA 24283					
	Betty Foster and	Leased-EPC	0.214168%	0.1244	0.00026771	RI
	Charles Foster, W/H	245436L12				
	16009 Imlay City Road					
	Capac, MI 48014					
	Elaine Kennedy and	Leased-EPC	0.214117%	0.1244	0.00026771	RI
	Derek Kennedy, W/H	245436L11				
	Rt. 11, Box 454					
	Rocky Mount, NC 27801					

SUPPLEMENTAL "B"
VC-3766
VGOB 98-0818-0677-01

Revised 8/12/2014

<u>TRACT</u>	<u>LESSOR</u>	<u>LEASE STATUS</u>	<u>INTEREST WITHIN UNIT</u>	<u>GROSS ACREAGE IN UNIT</u>	<u>NET REVENUE INTEREST</u>	
	Nancy Witt and James Witt, W/H 2016 Dresden Road Richmond, VA 23229-3601	Leased-EPC 245436L09	0.214117%	0.1244	0.00026771	RI
	Randall Hobbs and Dorothy Hobbs, H/W 312 Ray Avenue Crestview, FL 32536	Leased-EPC 245436L05	0.214117%	0.1244	0.00026771	RI
	Darryl Richardson, single 11611 Riverview Road Coeburn, VA 24230	Leased-EPC 245436L08	0.107083%	0.0622	0.00013385	RI
	Renee Richardson, single 11611 Riverview Road Coeburn, VA 24230	Leased-EPC 245436L07	0.107083%	0.0622	0.00013385	RI
	Charles Daniel Fleshman Address Unknown	Deemed Leased	0.107083%	0.0622	0.00013385	RI
	Patty Hawks and Terry Hawks, W/H 308 Parkview Drive Bluefield, VA 24605	Leased-EPC 245436L10	0.107083%	0.0622	0.00013385	RI
	Phyllis Hayworth Address Unknown	Deemed Leased	0.035694%	0.0208	0.00004462	RI
	Katherin Hall Address Unknown	Deemed Leased	0.035694%	0.0208	0.00004462	RI
	April Hall Address Unknown	Deemed Leased	0.035694%	0.0208	0.00004462	RI
	Ronnie Hall Address Unknown	Deemed Leased	0.035694%	0.0208	0.00004462	RI
	James Hall Address Unknown	Deemed Leased	0.035694%	0.0208	0.00004462	RI
	Timothy Hall Address Unknown	Deemed Leased	0.035694%	0.0207	0.00004462	RI

SUPPLEMENTAL "B"
VC-3766
VGOB 98-0818-0677-01

Revised 8/12/2014

<u>TRACT</u>	<u>LESSOR</u>	<u>LEASE STATUS</u>	<u>INTEREST WITHIN UNIT</u>	<u>GROSS ACREAGE IN UNIT</u>	<u>NET REVENUE INTEREST</u>
	Jody Kennedy and Kathy Kennedy, H/W 7404 Indian Creek Road Wise, VA 24293	Leased-EPC 245436L04	0.035694%	0.0207	0.00004461 RI
	Carl Kennedy and Madonna Kennedy, H/W P. O. Box 1623 Coeburn, VA 24230	Leased-EPC 245436L02	0.035694%	0.0207	0.00004461 RI
	Jerome Kennedy, single 21 Elkader Dove Caynon, CA 92679	Deemed Leased	0.035694%	0.0207	0.00004462 RI
	Marie Waynick, single 6151 Neff Street Detroit, MI 48224	Deemed Leased	0.035694%	0.0207	0.00004462 RI
	Beth Ring, single 6151 Neff Street Detroit, MI 48224	Deemed Leased	0.035694%	0.0207	0.00004462 RI
	Ina Ring 6151 Neff Street Detroit, MI 48224	Deemed Leased	0.035694%	0.0207	0.00004462 RI
	Timothy E. Asbury and Kathleen G. Asbury, H/W c/o Scott Asbury 311 N. Eighth Princeton, WV 24740	Deemed Leased	0.071389%	0.0415	0.00008924 RI
	Dana Scott Asbury and Peggy Ann Asbury, H/W 311 N. Eighth Princeton, WV 24740	Deemed Leased	0.071389%	0.0415	0.00008924 RI
	Michael A. Asbury and Janice D. Asbury, H/W 4330 Plantation Road, N.E. Apt. 4 Roanoke, VA 24012	Deemed Leased	0.071389%	0.0415	0.00008924 RI
	Patsy Blanton and Charles W. Blanton, H/W P. O. Box 263 Coeburn, VA 24230	Deemed Leased	0.107083%	0.0622	0.00013385 RI

SUPPLEMENTAL "B"
VC-3766
VGOB 98-0818-0677-01

Revised 8/12/2014

<u>TRACT</u>	<u>LESSOR</u>	<u>LEASE STATUS</u>	<u>INTEREST WITHIN UNIT</u>	<u>GROSS ACREAGE IN UNIT</u>	<u>NET REVENUE INTEREST</u>	
	Rita Therrell and Bob Therrell, W/H 10491 Silver Mine Road Fort Mill, SC 29715	Leased-EPC 245436L06	0.107083%	0.0622	0.00013385	RI
	EQT Production Company				0.02248750	WI
Tract 8 Totals			<u>2.570000%</u>	<u>1.4930</u>	<u>0.02570000</u>	
9	Range Resources-Pine Mountain, Inc ** Attn: Jerry Grantham PO Box 2136 Abingdon, VA 24212	Leased-EPC 241490L01 T-638	3.420000%	1.9800	0.00427500	RI
	Tax ID 20169					
	Equitable Production Company				0.02992500	WI
Tract 9 Totals			<u>3.420000%</u>	<u>1.9800</u>	<u>0.03420000</u>	
10	Range Resources-Pine Mountain, Inc ** Attn: Jerry Grantham PO Box 2136 Abingdon, VA 24212	Leased-EPC 241640L01 T2-115	0.390000%	0.2300	0.00048750	RI
	Tax ID 20977					
	Equitable Production Company				0.00341250	WI
Tract 10 Totals			<u>0.390000%</u>	<u>0.2300</u>	<u>0.00390000</u>	
11	Range Resources-Pine Mountain, Inc ** Attn: Jerry Grantham PO Box 2136 Abingdon, VA 24212	Leased-EPC 241490L01 T-677	12.500000%	7.2500	0.01562500	RI
	Tax ID 20213					
	Equitable Production Company				0.10937500	WI
Tract 11 Totals			<u>12.500000%</u>	<u>7.2500</u>	<u>0.12500000</u>	
12	Big Caney Water Corporation Attention: Mike Lawrence P. O. Box 7 McClure, VA 24269	Deemed Leased	0.110000%	0.0640	0.00013750	WI
	Tax ID Non profit Tax Exempt					
	Equitable Production Company				0.00096250	WI
Tract 12 Totals			<u>0.110000%</u>	<u>0.0640</u>	<u>0.00110000</u>	
Gas Estate Totals			<u>100.000000%</u>	<u>57.9800</u>	<u>1.00000000</u>	

SUPPLEMENTAL "B"
VC-3766
VGOB 98-0818-0677-01

Revised 8/12/2014

<u>TRACT</u>	<u>LESSOR</u>	<u>LEASE STATUS</u>	<u>INTEREST WITHIN UNIT</u>	<u>GROSS ACREAGE IN UNIT</u>	<u>NET REVENUE INTEREST</u>	
<u>COAL ESTATE ONLY</u>						
1	ACIN, LLC *	Leased - EPC	27.730000%	16.0770	0.03466250	RI
Tax ID	C/O NRP (Operating) LLC	223010L01				
019124	L-2495	WI-145				
	Columbus, OH 43260-0001					
	EQT Production Company				0.24263750	
Tract 1 Totals			<u>27.730000%</u>	<u>16.0770</u>	<u>0.27730000</u>	WI
2	ACIN, LLC *	Leased-EPC	0.200000%	0.1200	0.00025000	RI
Tax ID	C/O NRP (Operating) LLC	244943L				
019124	L-2495	WI-145				
	Columbus, OH 43260-0001					
	EQT Production Company				0.00175000	WI
Tract 2 Totals			<u>0.200000%</u>	<u>0.1200</u>	<u>0.00200000</u>	
3	ACIN, LLC *	Leased-EPC	10.910000%	6.3260	0.01363750	RI
Tax ID	C/O NRP (Operating) LLC	244943L				
019124	L-2495	WI-145				
	Columbus, OH 43260-0001					
	EQT Production Company				0.09546250	WI
Tract 3 Totals			<u>10.910000%</u>	<u>6.3260</u>	<u>0.10910000</u>	
4	ACIN, LLC *	Leased-EPC	3.450000%	2.0000	0.00431250	RI
Tax ID	C/O NRP (Operating) LLC	244943L				
019124	L-2495	WI-145				
	Columbus, OH 43260-0001					
	EQT Production Company				0.03018750	WI
Tract 4 Totals			<u>3.450000%</u>	<u>2.0000</u>	<u>0.03450000</u>	
5	ACIN, LLC *	Leased-EPC	6.890000%	3.9800	0.00861250	RI
Tax ID	C/O NRP (Operating) LLC	244943L				
019124	L-2495	WI-145				
	Columbus, OH 43260-0001					
	EQT Production Company				0.06028750	WI
Tract 5 Totals			<u>6.890000%</u>	<u>3.9800</u>	<u>0.06890000</u>	

SUPPLEMENTAL "B"
VC-3766
VGOB 98-0818-0677-01

Revised 8/12/2014

<u>TRACT</u>	<u>LESSOR</u>	<u>LEASE STATUS</u>	<u>INTEREST WITHIN UNIT</u>	<u>GROSS ACREAGE IN UNIT</u>	<u>NET REVENUE INTEREST</u>	
6	ACIN, LLC *	Leased-EPC	4.320000%	2.5000	0.00540000	RI
Tax ID 019124	C/O NRP (Operating) LLC L-2495 Columbus, OH 43260-0001	244943L WI-145				
	EQT Production Company				0.03780000	WI
Tract 6 Totals			<u>4.320000%</u>	<u>2.5000</u>	<u>0.04320000</u>	
7	ACIN, LLC *	Leased-EPC	27.510000%	15.9600	0.03438750	RI
Tax ID 019124	C/O NRP (Operating) LLC L-2495 Columbus, OH 43260-0001	244943L WI-145				
	EQT Production Company				0.24071250	WI
Tract 7 Totals			<u>27.510000%</u>	<u>15.9600</u>	<u>0.27510000</u>	
8	ACIN, LLC *	Leased-EPC	2.570000%	1.4930	0.00321250	RI
Tax ID 019124	C/O NRP (Operating) LLC L-2495 Columbus, OH 43260-0001	244943L WI-145				
	EQT Production Company				0.02248750	WI
Tract 8 Totals			<u>2.570000%</u>	<u>1.4930</u>	<u>0.02570000</u>	
9	Range Resources-Pine Mountain, Inc **	Leased-EPC	3.420000%	1.9800	0.00427500	RI
Tax ID 20169	Attn: Jerry Grantham PO Box 2136 Abingdon, VA 24212	2411490L T-638				
	EQT Production Company				0.02992500	
Tract 9 Totals			<u>3.420000%</u>	<u>1.9800</u>	<u>0.03420000</u>	
10	Range Resources-Pine Mountain, Inc **	Leased-EPC	0.390000%	0.2300	0.00048750	RI
Tax ID 20977	Attn: Jerry Grantham PO Box 2136 Abingdon, VA 24212	241640L T2-115				
	EQT Production Company				0.00341250	WI
Tract 10 Totals			<u>0.390000%</u>	<u>0.2300</u>	<u>0.00390000</u>	

SUPPLEMENTAL "B"
VC-3766
VGOB 98-0818-0677-01

Revised 8/12/2014

<u>TRACT</u>	<u>LESSOR</u>	<u>LEASE STATUS</u>	<u>INTEREST WITHIN UNIT</u>	<u>GROSS ACREAGE IN UNIT</u>	<u>NET REVENUE INTEREST</u>	
11	Range Resources-Pine Mountain, Inc **	Leased-EPC	12.500000%	7.2500	0.01562500	RI
Tax ID 20213	Attn: Jerry Grantham PO Box 2136 Abingdon, VA 24212	241490L T-677				
	EQT Production Company				0.10937500	WI
Tract 11 Totals			<u>12.500000%</u>	<u>7.2500</u>	<u>0.12500000</u>	
12	ACIN, LLC *	Leased-EPC	0.110000%	0.0640	0.00013750	RI
Tax ID Exempt	C/O NRP (Operating) LLC L-2495 Columbus, OH 43260-0001	244943L WI-145				
	EQT Production Company				0.00096250	WI
Tract 12 Totals			<u>0.110000%</u>	<u>0.0640</u>	<u>0.00110000</u>	
Coal Estate Totals			100.000000%	57.9800	1.00000000	

* Formerly:
Coastal Coal Company, LLC
(Formerly ANR Coal Company, LLC)
P. O. Box 1871
Roanoke, VA 24228

** Formerly:
The Pittston Company
c/o Pine Mountain Oil & Gas, Inc.
Attention: Richard Brillhart
P. O. Box 5100
Lebanon, VA 24226

EXHIBIT "E"
VC-3766
VGOB 98-0818-0677-02

Revised 8/12/2014

<u>TRACT</u>	<u>LESSOR</u>	<u>LEASE STATUS</u>	<u>INTEREST WITHIN UNIT</u>	<u>GROSS ACREAGE IN UNIT</u>
<u>GAS ESTATE ONLY</u>				
4	Danny Ray Hamilton, single P. O. Box 2017 Coeburn, VA 24230	Deemed Leased Life Estate	[.000000%]	[.0000]
	Danya Rae Mullins and Shanon Mullins, W/H P. O. Box 2017 Coeburn, VA 24230	Deemed Leased Remainderman	3.450000%	2.0000
	EQT Production Company			
Tract 4 Totals			3.450000%	2.0000
5	Orlena Hamilton, single Rt. 2, Box 105 Coeburn, VA 24230	Leased-EPC 244661L01	6.890000%	3.9800
	EQT Production Company			
Tract 5 Totals			6.890000%	3.9800
6	Lillian R. Burke, widow 7416 Caney Ridge Road Coeburn, VA 24230	Leased-EPC 245430L01	4.320000%	2.5000
	EQT Production Company			
Tract 6 Totals			4.320000%	2.5000
8	<u>S. C. Richardson and Inous Richardson Heirs</u>			
	Pauline McCoy, Widow Rt. HC05, Box 424 Coeburn, VA 24230	Leased-EPC 245436L03	0.214167%	0.1244
	Samuel R. Richardson and Thelma Richardson, H/W 292 Westview Drive St. Paul, VA 24283	Leased-EPC 245436L01	0.214168%	0.1244

EXHIBIT "E"
VC-3766
VGOB 98-0818-0677-02

Revised 8/12/2014

<u>TRACT</u>	<u>LESSOR</u>	<u>LEASE STATUS</u>	<u>INTEREST WITHIN UNIT</u>	<u>GROSS ACREAGE IN UNIT</u>
	Betty Foster and Charles Foster, W/H 16009 Imlay City Road Capac, MI 48014	Leased-EPC 245436L12	0.214168%	0.1244
	Elaine Kennedy and Derek Kennedy, W/H Rt. 11, Box 454 Rocky Mount, NC 27801	Leased-EPC 245436L11	0.214117%	0.1244
	Nancy Witt and James Witt, W/H 2016 Dresden Road Richmond, VA 23229-3601	Leased-EPC 245436L09	0.214117%	0.1244
	Randall Hobbs and Dorothy Hobbs, H/W 312 Ray Avenue Crestview, FL 32536	Leased-EPC 245436L05	0.214117%	0.1244
	Darryl Richardson, single 11611 Riverview Road Coeburn, VA 24230	Leased-EPC 245436L08	0.107083%	0.0622
	Renee Richardson, single 11611 Riverview Road Coeburn, VA 24230	Leased-EPC 245436L07	0.107083%	0.0622
	Charles Daniel Fleshman Address Unknown	Deemed Leased	0.107083%	0.0622
	Patty Hawks and Terry Hawks, W/H 308 Parkview Drive Bluefield, VA 24605	Leased-EPC 245436L10	0.107083%	0.0622
	Phyllis Hayworth Address Unknown	Deemed Leased	0.035694%	0.0208

EXHIBIT "E"
VC-3766
VGOB 98-0818-0677-02

Revised 8/12/2014

<u>TRACT</u>	<u>LESSOR</u>	<u>LEASE STATUS</u>	<u>INTEREST WITHIN UNIT</u>	<u>GROSS ACREAGE IN UNIT</u>
	Katherin Hall Address Unknown	Deemed Leased	0.035694%	0.0208
	April Hall Address Unknown	Deemed Leased	0.035694%	0.0208
	Ronnie Hall Address Unknown	Deemed Leased	0.035694%	0.0208
	James Hall Address Unknown	Deemed Leased	0.035694%	0.0208
	Timothy Hall Address Unknown	Deemed Leased	0.035694%	0.0207
	Jody Kennedy and Kathy Kennedy, H/W 7404 Indian Creek Road Wise, VA 24293	Leased-EPC 245436L04	0.035694%	0.0207
	Carl Kennedy and Madonna Kennedy, H/W P. O. Box 1623 Coeburn, VA 24230	Leased-EPC 245436L02	0.035694%	0.0207
	Jerome Kennedy, single 21 Elkader Dove Caynon, CA 92679	Deemed Leased	0.035694%	0.0207
	Marie Waynick, single 6151 Neff Street Detroit, MI 48224	Deemed Leased	0.035694%	0.0207
	Beth Ring, single 6151 Neff Street Detroit, MI 48224	Deemed Leased	0.035694%	0.0207
	Ina Ring 6151 Neff Street Detroit, MI 48224	Deemed Leased	0.035694%	0.0207

EXHIBIT "E"
VC-3766
VGOB 98-0818-0677-02

Revised 8/12/2014

<u>TRACT</u>	<u>LESSOR</u>	<u>LEASE STATUS</u>	<u>INTEREST WITHIN UNIT</u>	<u>GROSS ACREAGE IN UNIT</u>
	Timothy E. Asbury and Kathleen G. Asbury, H/W c/o Scott Asbury 311 N. Eighth Princeton, WV 24740	Deemed Leased	0.071389%	0.0415
	Dana Scott Asbury and Peggy Ann Asbury, H/W 311 N. Eighth Princeton, WV 24740	Deemed Leased	0.071389%	0.0415
	Michael A. Asbury and Janice D. Asbury, H/W 4330 Plantation Road, N.E. Apt. 4 Roanoke, VA 24012	Deemed Leased	0.071389%	0.0415
	Patsy Blanton and Charles W. Blanton, H/W P. O. Box 263 Coeburn, VA 24230	Deemed Leased	0.107083%	0.0622
	Rita Therrell and Bob Therrell, W/H 10491 Silver Mine Road Fort Mill, SC 29715	Leased-EPC 245436L06	0.107083%	0.0622
	EQT Production Company			
Tract 8 Totals			2.570000%	1.4930
12	Big Caney Water Corporation Attention: Mike Lawrence P. O. Box 7 McClure, VA 24269	Deemed Leased	0.110000%	0.0640
	Equitable Production Company			
Tract 12 Totals			0.110000%	0.0640
Gas Estate Totals			17.340000%	10.0370

EXHIBIT "E"
VC-3766
VGOB 98-0818-0677-02

Revised 8/12/2014

<u>TRACT</u>	<u>LESSOR</u>	<u>LEASE STATUS</u>	<u>INTEREST WITHIN UNIT</u>	<u>GROSS ACREAGE IN UNIT</u>
<u>COAL ESTATE ONLY</u>				
4	ACIN, LLC * C/O NRP (Operating) LLC L-2495 Columbus, OH 43260-0001 EQT Production Company	Leased-EPC 244943L WI-145	3.450000%	2.0000
Tract 4 Totals			3.450000%	2.0000
5	ACIN, LLC * C/O NRP (Operating) LLC L-2495 Columbus, OH 43260-0001 EQT Production Company	Leased-EPC 244943L WI-145	6.890000%	3.9800
Tract 5 Totals			6.890000%	3.9800
6	ACIN, LLC * C/O NRP (Operating) LLC L-2495 Columbus, OH 43260-0001 EQT Production Company	Leased-EPC 244943L WI-145	4.320000%	2.5000
Tract 6 Totals			4.320000%	2.5000
8	ACIN, LLC * C/O NRP (Operating) LLC L-2495 Columbus, OH 43260-0001 EQT Production Company	Leased-EPC 244943L WI-145	2.570000%	1.4930
Tract 8 Totals			2.570000%	1.4930

EXHIBIT "E"
VC-3766
VGOB 98-0818-0677-02

Revised 8/12/2014

<u>TRACT</u>	<u>LESSOR</u>	<u>LEASE STATUS</u>	<u>INTEREST WITHIN UNIT</u>	<u>GROSS ACREAGE IN UNIT</u>
12	ACIN, LLC * C/O NRP (Operating) LLC L-2495 Columbus, OH 43260-0001	Leased-EPC 244943L WI-145	0.110000%	0.0640
EQT Production Company				
Tract 12 Totals			0.110000%	0.0640
Coal Estate Totals			17.340000%	10.037

* Formerly:
Coastal Coal Company, LLC
(Formerly ANR Coal Company, LLC)
P. O. Box 1871
Roanoke, VA 24228

** Formerly:
The Pittston Company
c/o Pine Mountain Oil & Gas, Inc.
Attention: Richard Brillhart
P. O. Box 5100
Lebanon, VA 24226

EXHIBIT "EE"
VC-3766
VGOB 98-0818-0677-02
Revised 8/12/2014

<u>TRACT</u>	<u>LESSOR</u>	<u>LEASE STATUS</u>	<u>INTEREST WITHIN UNIT</u>	<u>GROSS ACREAGE IN UNIT</u>
Disbursement				
2	Donald Funk and Sharon Funk, H/W P. O. Box 1093 Coeburn, VA 24230	Leased-EPC 244652L01	0.200000%	0.1200
Tract 2 Totals			0.200000%	0.1200
3	Donald Funk and Sharon Funk, H/W P. O. Box 1093 Coeburn, VA 24230	Remainderman Leased-EPC 244653L01	10.910000%	6.3260
Tract 3 Totals			10.910000%	6.3260
7	Richard Clark and Sherry Pamela Clark, H/W P. O. Box 1294 Coeburn, VA 24230	Deemed Leased	27.510000%	15.9600
Tract 7 Totals			27.510000%	15.9600
Total Disbursed following Order			38.620000%	22.4060

Exhibit J
VC-3766
VGOB 98-0818-0677-02

Payment Date	Payment Amount
5/26/1999	\$90.46
5/26/1999	\$60.95
6/24/1999	\$87.59
7/27/1999	\$94.70
8/31/1999	\$108.54
9/29/1999	\$142.89
10/29/1999	\$155.59
11/24/1999	\$149.92
12/22/1999	\$154.22
1/27/2000	\$133.88
2/25/2000	\$158.23
3/27/2000	\$170.95
4/21/2000	\$176.67
5/24/2000	\$241.13
6/28/2000	\$265.26
7/31/2000	\$386.34
8/28/2000	\$337.14
9/28/2000	\$335.74
10/30/2000	\$356.66
11/30/2000	\$450.71
12/22/2000	\$370.71
2/1/2001	\$431.74
3/1/2001	\$614.71
3/28/2001	\$339.68
4/25/2001	\$301.52
5/24/2001	\$375.08
6/27/2001	\$459.00
7/27/2001	\$358.62
8/28/2001	\$267.19
9/25/2001	\$299.12
10/30/2001	\$189.61
11/30/2001	\$163.04
12/21/2001	\$257.83
01/30/2002	\$180.19
03/01/2002	\$180.04
04/02/2002	\$162.33
04/25/2002	\$197.49
05/24/2002	\$234.04
06/28/2002	\$239.50
07/31/2002	\$230.63
08/26/2002	\$207.19
09/27/2002	\$223.87
10/28/2002	\$236.69
11/25/2002	\$253.79
12/30/2002	\$232.11
02/01/2003	\$320.05

03/05/2003	\$366.18
04/02/2003	\$345.29
04/16/2003	\$94.37
05/01/2003	\$623.46
06/02/2003	\$438.13
07/01/2003	\$262.65
08/01/2003	\$500.21
09/02/2003	\$343.38
10/01/2003	\$345.98
11/03/2003	\$311.03
12/02/2003	\$285.92
01/07/2004	\$267.95
02/02/2004	\$62.08
03/03/2004	\$418.70
04/05/2004	\$399.56
05/05/2004	\$284.98
06/02/2004	\$393.06
07/05/2004	\$429.93
08/04/2004	\$491.86
09/01/2004	\$437.03
10/04/2004	\$370.29
11/02/2004	\$372.73
12/02/2004	\$443.97
01/06/2005	\$558.06
02/07/2005	\$586.81
03/03/2005	\$400.61
04/05/2005	\$359.76
05/06/2005	\$418.02
06/07/2005	\$433.40
07/06/2005	\$413.07
08/05/2005	\$317.96
09/08/2005	\$325.99
10/06/2005	\$571.09
11/08/2005	\$778.98
12/07/2005	\$1,111.57
01/06/2006	\$1,072.16
02/06/2006	\$858.75
03/08/2006	\$926.69
04/07/2006	\$573.95
05/10/2006	\$534.03
06/06/2006	\$516.04
07/11/2006	\$516.08
08/07/2006	\$419.85
09/08/2006	\$431.25
10/09/2006	\$503.08
11/09/2006	\$491.41
12/07/2006	\$277.83
01/08/2007	\$496.11
02/08/2007	\$577.40
03/08/2007	\$397.29
04/06/2007	\$410.87

05/09/2007	\$529.29
06/08/2007	\$506.86
07/10/2007	\$516.41
08/07/2007	\$496.71
09/10/2007	\$453.16
10/12/2007	\$405.05
11/08/2007	\$343.19
12/10/2007	\$412.21
01/09/2008	\$466.15
02/08/2008	\$496.96
03/10/2008	\$435.55
04/08/2008	\$457.04
05/07/2008	\$465.22
06/09/2008	\$574.97
07/14/2008	\$753.72
08/07/2008	\$724.05
09/05/2008	\$845.08
10/10/2008	\$560.21
11/07/2008	\$517.12
12/09/2008	\$460.54
01/12/2009	\$395.00
02/11/2009	\$325.68
03/10/2009	\$266.56
04/09/2009	\$196.41
05/12/2009	\$182.59
06/08/2009	\$132.20
07/10/2009	\$137.78
08/12/2009	\$144.06
09/10/2009	\$164.10
10/12/2009	\$122.81
11/09/2009	\$107.04
12/09/2009	\$160.19
01/13/2010	\$221.20
02/10/2010	\$174.72
03/09/2010	\$245.29
04/14/2010	\$280.77
05/10/2010	\$267.15
06/08/2010	\$192.64
07/13/2010	\$227.55
08/10/2010	\$216.69
09/10/2010	\$249.93
10/11/2010	\$255.97
11/11/2010	\$181.32
12/09/2010	\$192.17
01/13/2011	\$156.94
02/11/2011	\$232.07
03/11/2011	\$243.46
04/12/2011	\$202.41
05/11/2011	\$202.03
06/11/2011	\$215.63
07/13/2011	\$216.14

08/10/2011	\$218.43
09/12/2011	\$224.21
10/12/2011	\$229.73
11/10/2011	\$189.93
12/09/2011	\$187.21
01/17/2012	\$177.71
02/10/2012	\$171.38
03/12/2012	\$146.51
04/13/2012	\$114.51
05/11/2012	\$114.30
06/12/2012	\$86.92
07/11/2012	\$82.74
08/10/2012	\$99.46
09/12/2012	\$121.09
10/10/2012	\$136.36
11/09/2012	\$111.73
12/12/2012	\$135.74
01/10/2013	\$152.24
02/11/2013	\$164.75
03/13/2013	\$152.55
04/10/2013	\$122.97
05/10/2013	\$154.66
06/10/2013	\$169.64
07/08/2013	\$189.79
08/12/2013	\$180.98
09/13/2013	\$160.40
10/10/2013	\$146.68
11/13/2013	\$147.22
12/11/2013	\$142.88
01/10/2014	\$150.84
02/11/2014	\$167.72
03/12/2014	\$289.18
04/10/2014	\$261.41
05/14/2014	\$217.33
06/13/2014	\$197.29
Total	\$57,594.67

June 2014 Escrow Agent Summary

<u>Unit Name</u>	<u>Docket #</u>	<u>Unit Operator</u>	<u>Beginning Market Value</u>	<u>Deposits</u>	<u>Money Mkt Interest</u>	<u>CDARS Interest</u>	<u>Fees for 05/2014</u>	<u>Ending Market Value</u>
VC3766	0677	EQT	\$62,156.73	\$197.29	\$0.73	\$14.21	(\$5.18)	\$62,363.78

CIRCUIT COURT OF WISE COUNTY, VIRGINIA

RICHARD CLARK)	
)	
AND)	
)	
SHERRY PAMELA CLARK,)	
)	
Plaintiffs,)	
)	
v.)	CL12-693
)	
ACIN LLC,)	
)	
Defendant)	

FINAL ORDER

1. The parties, by counsel, have announced to the Court their agreed resolution of all matters in controversy in this action for determination of the ownership of the coal bed methane attributable to an 11.22 acre tract of land, and for the determination of entitlement to any royalties or other proceeds being held in an escrow account by the Virginia Oil and Gas Board attributable to the production of coal bed methane attributable to this two tract of land.

2. In their Complaint in this action, the plaintiffs allege that they own the surface rights, and that the defendant owns the coal rights, with respect to this tract.

3. As a term of this resolution the defendant releases all claims of ownership by it to the coal bed methane attributable to this 11.22 acre tract, and in turn it also release all claims of entitlement by it to any royalties or other proceeds being held in an escrow account by the Virginia Oil and Gas Board attributable to the production of coal bed methane attributable to this 11.22 acre tract.

4. Nothing further remaining to be done, on motion of counsel for the plaintiff, this action is dismissed with prejudice and stricken from the Court's docket.

5. The Clerk shall send attested copies of this Order to all counsel of record.

ENTER this June 26, 2014.



Circuit Judge

Requested:

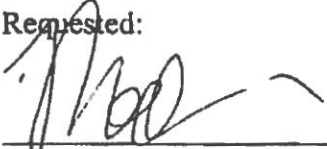

Counsel for the Plaintiffs

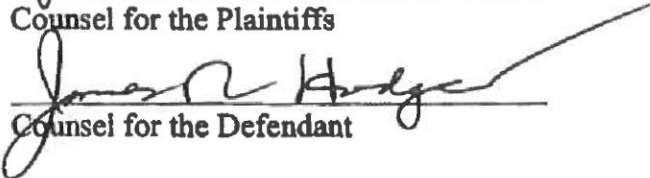

Counsel for the Defendant

CIRCUIT COURT OF WISE COUNTY, VIRGINIA

DON FUNK)
AND)
SHARON FUNK,)
Plaintiffs,)
v.) CL12-366
ACIN LLC,)
Defendant)

FINAL ORDER

1. The parties, by counsel, have announced to the Court their agreed resolution of all matters in controversy in this action for determination of the ownership of the coal bed methane attributable to two tracts of land (a 5.08 acre tract and a 19.89 acre tract), and for the determination of entitlement to any royalties or other proceeds being held in an escrow account by the Virginia Oil and Gas Board attributable to the production of coal bed methane attributable to these two tracts of land.

2. In their Complaint in this action, the plaintiffs allege that they own the surface rights, and that the defendant owns the coal rights, with respect to both of these tracts.

3. As a term of this resolution the defendant releases all claims of ownership by it to the coal bed methane attributable to both the 5.08 acre tract and the 19.89 acre tract, and in turn it also release all claims of entitlement by it to any royalties or other proceeds being held in an escrow account by the Virginia Oil and Gas Board attributable to the production of coal bed methane attributable to both the 5.08 acre tract and the 19.89 acre tract.

4. Nothing further remaining to be done, on motion of counsel for the plaintiff, this action is dismissed with prejudice and stricken from the Court's docket.

5. The Clerk shall send attested copies of this Order to all counsel of record.

ENTER this June 26, 2014.



Circuit Judge

Requested:

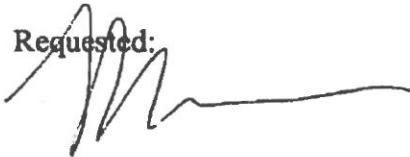

Counsel for the Plaintiffs

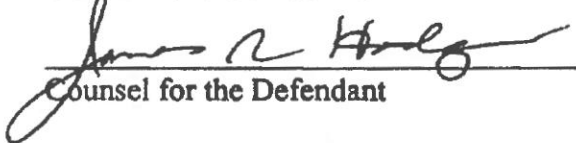

Counsel for the Defendant

T. SHEA COOK, P. C.

ATTORNEY AT LAW

2411 Second Street

Post Office Box 507

Richlands, Virginia 24641

Phone (276)963-4332~Facsimile (276) 963-6271

tsheacook@yahoo.com

RECEIVED

JUL 18 2014

PS&E

July 11, 2014

Jessica Brisendine
EQT Production and Midstream
1710 Pennsylvania Ave.
Charleston, WV 25302

RE: Request for Release of CBM Royalties

Richard & Sherry Clark (VC-3766, Tract 7)

Willard Bentley (VC-3815, Tract 5; VC-3424, Tract 8; VC-504929, Tract 4)

Don & Sharon Funk (VC-3766, Tracts 2 and 3)

Dear Jessica:

Please find enclosed fully executed Release Agreements and Orders establishing the above individual's ownership of the gas, including coal-bed methane estate relative to the above properties.

I respectfully request that as operator of these wells, that you arrange for the petitioning of the Virginia Gas & Oil Board for the recognition of my clients ownership interest as well as the distribution of escrow funds currently being held from production royalties relating to their interest. My clients would like to have the benefit of those funds as soon as possible. I will assist you in any way.

With Best Regards,

Sincerely,

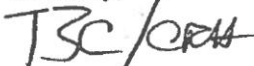

Terrence/Shea Cook

TSC/crh

cc: Jim Hodges (w enclosures)
Wade Massie (w enclosures)
Richard & Sherry Clark (w enclosures)
Willard Bentley (w enclosures)
Don & Sharon Funk (w enclosures)