

**BEFORE THE VIRGINIA GAS AND OIL BOARD**

**PETITIONER:** EQT Production Company

**DIVISION OF GAS AND OIL**

**DOCKET NO:** VGOB 01-1218-0996-01

**RELIEF SOUGHT: (1) DISBURSEMENT FROM  
ESCROW REGARDING TRACT(S) 4  
(2) AND AUTHORIZATION FOR DIRECT  
PAYMENT OF ROYALTIES**

**HEARING DATE:** September 16,  
2014

**DRILLING UNIT:** VC-504929

**WISE COUNTY, VIRGINIA**

**PETITION FOR ORDER OF DISBURSEMENT OF ESCROW FUNDS**

**1. Petitioner and its counsel**

Petitioner is EQT Production Company, 225 North Shore Drive, Pittsburgh, PA 15212, (412)553-5700. Petitioner's counsel is James Kaiser, Wilhoit and Kaiser Law Firm, 220 Broad Street, Suite 210, Kingsport, TN 37660 .

**2. Relief Sought**

Petition for the disbursement of escrowed funds and authorization for direct payment for Williard & Glenda Bentley, Walther & Wilma Bentley, Bevery & Bobby Bentley, and Pamela Bentley for Tract 4 on Well VC-504929 in Wise County, VA, VGOB 01/12/18-0996.

**3. Legal Authority**

Va. Code Ann. § 45.1-361.1 et seq., 4 VAC 25-160-140., and relevant Virginia Gas and Oil Board Orders ("Board") heretofore promulgated pursuant to law.

**4. Type of Well(s)**

Coalbed Methane

**5. Factual basis for relief requested**

ACIN, LLC was a conflicting claimant with the above named Plaintiffs in Tract 4 of Well VC-504929 as stated in VGOB 01/12/18-0996. To resolve this conflict, a Final Order issued by the Circuit Court of Wise County, VA is attached hereto.

**6. Attestation**

The foregoing Petition to the best of my knowledge, information, and belief is true and correct.

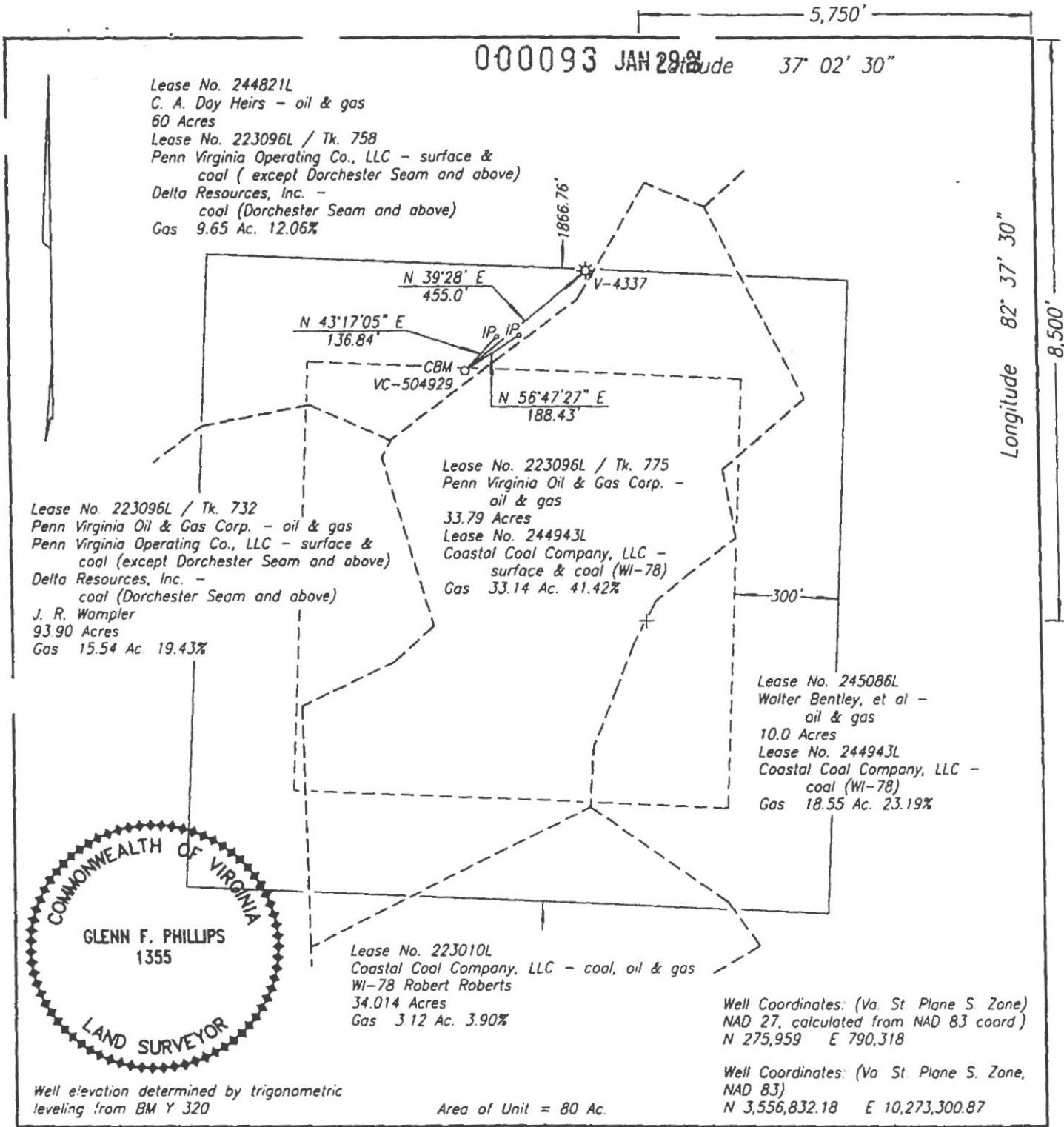

WELL LOCATION PLAT

COMPANY Equitable Production Company WELL NAME AND NUMBER VC-504929  
 TRACT NO. Tk. 758 ELEVATION 2595.04 QUADRANGLE Flat Gap  
 COUNTY Wise DISTRICT Gladeville SCALE 1" = 400' DATE 11-13-2001

This Plat is a new plat x; an updated plat    ; or a final location plat      
 + Denotes the location of a well on United States topographic Maps, scale 1 to 24,000, latitude and longitude lines being represented by border lines as shown.

Glenn F. Phillips  
 Licensed Professional Engineer or Licensed Land Surveyor



**EXHIBIT "B"**  
**VC-504929**  
**VGOB 01-1218-0996**

Revised 8/12/2014

<u>TRACT</u>	<u>LESSOR</u>	<u>LEASE STATUS</u>	<u>INTEREST WITHIN UNIT</u>	<u>GROSS ACREAGE IN UNIT</u>
<b><u>GAS ESTATE ONLY</u></b>				
1	<b><u>C.A. CAPTAIN DAY HEIRS</u></b>			
Minerals Only	<b><u>Victoria Watts Heirs</u></b>			
	<b><u>Homer Watts Heirs</u></b>			
	<b><u>Clara Watts Heirs</u></b>			
	Ricky Hampton P. O. Box 1377 Pound, VA 24279	Leased-EPC 244821L-48	0.287250%	0.2298
	Wanda Stidham P. O. Box 575 Pound, VA 24279	Leased-EPC 244821L-48	0.287250%	0.2298
	Diane Messer 10216 Mead Fork Road Pound, VA 24279	Leased-EPC 244821L-48	0.287250%	0.2298
	<b><u>Ina Sutphin Heirs</u></b>			
	Winfred Cantrell, Widower 21 Crystal Drive Manheim, PA 17545	Leased-EPC 244821L 59	0.215375%	0.1723
	Elizabeth Kennedy and Howard Kennedy, W/H 835 Rice Run Road Manheim, PA 17545	Leased-EPC 244821L 56	0.215375%	0.1723
	Barbara S. Mullins, Widow 52 W. Gramby Street Manheim, PA 17545	Leased-EPC 244821L 53	0.215375%	0.1723
	<b><u>Donnie Sutphin Heirs</u></b>			
	Dorothy Sutphin, Widow 10702 Chestnut Street Los Alamitos, CA 90720	Unleased	0.071750%	0.0574

**EXHIBIT "B"**  
**VC-504929**  
**VGOB 01-1218-0996**

Revised 8/12/2014

<u>TRACT</u>	<u>LESSOR</u>	<u>LEASE STATUS</u>	<u>INTEREST WITHIN UNIT</u>	<u>GROSS ACREAGE IN UNIT</u>
	Thomas Sutphin and Kimberly Sutphin, H/W 735 Eureka Road Wyandotte, MI 48192	Unleased	0.047875%	0.0383
	Ina Willis and Ricky Willis, W/H 4322 McKinley road Norton, VA 24273	Leased-EPC 244821L 32	0.047875%	0.0383
	Gregory Sutphin, single 735 Eureka Road Wyandotte, MI 48192	Leased-EPC 244821L 31	0.047875%	0.0383
<b><u>Pearl Wampler Heirs</u></b>				
	James A. Wampler and Eileen M. Wampler, H/W P. O. Box 403427 Hesperia, CA 92340	Leased-EPC 244821L-40	0.430750%	0.3446
	Mildred Kirkland, Widow 722 13th Avenue SE Apartment 209 Olympia, WA 98501-7318	Leased-EPC 244821L-52	0.430750%	0.3446
<b><u>Ruth Wampler Dean Heirs</u></b>				
	Bobby Dean, single 1114 Central Street S.E. Olympia, WA 98501	Deemed Leased	0.143625%	0.1149
	Kenneth Dean, Widower 509 West Harvard Shelton, WA 98584	Leased-EPC 244821L-41	0.143625%	0.1149
	Larry Dean and Laurel Dean, H/W 519 Stoll Road, SE Olympia, WA 98501	Leased-EPC 244821L-61	0.143625%	0.1149

**EXHIBIT "B"**  
**VC-504929**  
**VGOB 01-1218-0996**

Revised 8/12/2014

<u>TRACT</u>	<u>LESSOR</u>	<u>LEASE STATUS</u>	<u>INTEREST WITHIN UNIT</u>	<u>GROSS ACREAGE IN UNIT</u>
	<b><u>Thelma Hollie Heirs</u></b>			
	Ricky Hollie 1114 Central Street S.E. Olympia, WA 98501	Unleased	0.143625%	0.1149
	Frankie Austin <i>Unknown</i>	Unleased	0.143625%	0.1149
	<b><u>Marcella Lot Heirs</u></b>			
	Gretta Griffin and Jeff Griffin, W/H 4308 56th Street CT E Tacoma, WA 98443-2480	Unleased	0.047875%	0.0383
	Gregory Lott <i>Unknown</i>	Unleased	0.047875%	0.0383
	Ronnie Lott 27917 68th Avenue S. Roy, WA 95850-9786	Unleased	0.047875%	0.0383
	<b><u>Octova Woodruff Heirs</u></b>			
	Grace Carpenter and Boyd Carpenter, W/H 4095 Fruit Street No. 346 La Verne, CA 91750-2934	Leased-EPC 244821L-58	0.430750%	0.3446
	<b><u>Edwin Eugene Woodruff Heirs</u></b>			
	Flora R. Combs P. O. Box 1727 Statesville, NC 28687	Leased-EPC 244821L-57	0.430750%	0.3446
	Virginia E. Farr, Widow 5170 Via Del Valle Street La Verne, CA 91750	Unleased	0.430750%	0.3446

**EXHIBIT "B"**  
**VC-504929**  
**VGOB 01-1218-0996**

Revised 8/12/2014

<u>TRACT</u>	<u>LESSOR</u>	<u>LEASE STATUS</u>	<u>INTEREST WITHIN UNIT</u>	<u>GROSS ACREAGE IN UNIT</u>
	<b><u>Lorna Woodruff Heirs</u></b>			
	<b><u>Gladys Woodruff Heirs</u></b>			
	Randall Lee Woodruff 3733 CR 513 Wildwood, FL 34785	Unleased	0.430750%	0.3446
	<b><u>Alice Harris Heirs</u></b>			
	<b><u>Cora Couch Heirs</u></b>			
	Thomas A. Couch, Sr. 3556 Shore Drive Unit 503 Virginia Beach, VA 23455	Leased-EPC 244821L-38	0.191500%	0.1532
	Lorene C. Bond 8228 Tyndale Road Richmond, VA 23227	Leased-EPC 244821L-38	0.191500%	0.1532
	Doris Irene Couch 8228 Tyndale Road Richmond, VA 23227	Leased-EPC 244821L-38	0.191500%	0.1532
	<b><u>Mae Brawley Heirs</u></b>			
	Jane Harris Manhatten 1525 Bayville Street Norfolk, VA 23503	Leased-EPC 244821L-39	0.191500%	0.1532
	Doris Harris Heath 119 Winter Oak Drive Ashland, VA 23005	Leased-EPC 244821L-39	0.191500%	0.1532
	Antioch United Methodist Church Cemetery Fund c/o Bronda M. Crouse Route 1 799 Bush Creek Road Glade Valley, NC 28627	Leased-EPC 244821L-39	0.191500%	0.1532

**EXHIBIT "B"**  
**VC-504929**  
**VGOB 01-1218-0996**

Revised 8/12/2014

<u>TRACT</u>	<u>LESSOR</u>	<u>LEASE STATUS</u>	<u>INTEREST WITHIN UNIT</u>	<u>GROSS ACREAGE IN UNIT</u>
<b><u>Charlie Harris Heirs</u></b>				
	Carolyn Manhattan Unknown	Unleased	0.574375%	0.4595
<b><u>Alley Irwin Heirs</u></b>				
<b><u>Charles Irwin Heirs</u></b>				
	Hazel Irwin, Widow Box 572 Pound, VA 24279	Leased-EPC 244821L-33	0.000000%	0.0000
	Ronald Irwin and Betty Jean Irwin, H/W 393 Balch Street Morristown, TN 37813	Leased-EPC 244821L-34	1.723250%	1.3786
<b><u>E. M. Day Heirs</u></b>				
	E. M. Day, Jr. 1819 Sharps Chapel Road Sharps Chapel, TN 37866	Deemed Leased	0.215375%	0.1723
<b><u>Gladys Woodruff Heirs</u></b>				
	Randall Lee Woodruff 3733 CR 513 Wildwood, FL 34785	Unleased	0.215375%	0.1723
	Edna Addington and Ralph Addington, W/H 7717 W. Bloomfield Road Peoria, AZ 85381-5257	Leased-EPC 244821L-45	0.215375%	0.1723
<b><u>Mollie Hill Heirs</u></b>				
	Blanche Gibson, Widow 6659 Union Hall Road Norton, VA 24273-3819	Unleased	0.215375%	0.1723

**EXHIBIT "B"**  
**VC-504929**  
**VGOB 01-1218-0996**

Revised 8/12/2014

<u>TRACT</u>	<u>LESSOR</u>	<u>LEASE STATUS</u>	<u>INTEREST WITHIN UNIT</u>	<u>GROSS ACREAGE IN UNIT</u>
	<b><u>Edith Wilson Heirs</u></b>			
	Janet Jones and Dorsel Jones, W/H Route 4, Box 628 Lafollette, TN 37766	Unleased	0.043125%	0.0345
	Fred E. Wilson and Pauline Wilson, H/W 702 Dunaway Street Miamisburg, OH 45342	Leased-EPC 244821L-86	0.043125%	0.0345
	Jack W. Wilson and Shirley Wilson, H/W 5 Rea Drive Medway, OH 45341	Leased-EPC 244821L-55	0.043125%	0.0345
	<b><u>Doyle R. Wilson, Sr. Heirs</u></b>			
	Doyle R. Wilson, Jr. 9909 Sheehan Road Centerville, OH 45458	Leased-EPC 244821L-44	0.021500%	0.0172
	Gloria W. Hoefler 2656 Washington Mill Road Bellbrook, OH 45305	Leased-EPC 244821L-44	0.021500%	0.0172
	<b><u>Ruth Wilson Heirs</u></b>			
	Kenneth E. Chitwood, single 5216 Buckner Drive Huber Heights, OH 45424	Leased-EPC 244821L-54	0.021500%	0.0172
	Cynthia Hunt and Kevin Hunt, W/H 6066 Leycross Drive Huber Heights, OH 45424	Unleased	0.021500%	0.0172

**EXHIBIT "B"**  
**VC-504929**  
**VGOB 01-1218-0996**

Revised 8/12/2014

<u>TRACT</u>	<u>LESSOR</u>	<u>LEASE STATUS</u>	<u>INTEREST WITHIN UNIT</u>	<u>GROSS ACREAGE IN UNIT</u>
	<b><u>Elizabeth Bolling Heirs</u></b>			
	Guy Bolling and Helen Bolling, H/W P. O. Box 1772 Wise, VA 24293	Leased-EPC 244821L-30	0.053875%	0.0431
	Barbara Lankist P. O. Box 254 Coleman, FL 33521	Leased-EPC 244821L-50	0.053875%	0.0431
	Pauline Roberts and Carl Roberts, W/H 1050 Circle Drive Wise, VA 24293	Leased-EPC 244821L-46	0.053875%	0.0431
	Kathy Bolling and Harold Bollings, W/H P. O. Box 61 Coleman, FL 33521-0061	Leased-EPC 244821L-51	0.053875%	0.0431
	<b><u>W. M. Day Heirs</u></b>			
	<b><u>Angie Day Heirs</u></b>			
	Ronald Wayne Day Unknown	Unleased	0.215500%	0.1724
	<b><u>Louie Presley Heirs</u></b>			
	<b><u>Marshall Presley Heirs</u></b>			
	Gay Nell Presley, Widow 6369A Guest River Road Norton, VA 24273	Leased-EPC 244821L-27	0.430750%	0.3446

**EXHIBIT "B"**  
**VC-504929**  
**VGOB 01-1218-0996**

Revised 8/12/2014

<u>TRACT</u>	<u>LESSOR</u>	<u>LEASE STATUS</u>	<u>INTEREST WITHIN UNIT</u>	<u>GROSS ACREAGE IN UNIT</u>
	<b><u>Harry Presley Heirs</u></b>			
	<b><u>Ova Presley Heirs</u></b>			
	Robin Presley, single 3115 S. Brown Stret Anderson, IN 40616	Leased-EPC 244821L-37	0.071750%	0.0574
	Stephen R. Presley, Sr. a/k/a Randy Presley 6217 Verdict Court Chesterfield, VA 23832	Leased-EPC 244821L-37	0.071750%	0.0574
	<b><u>Hubert Presley Heirs</u></b>			
	Virginia Presley Moore P. O. Box 1038 Wise, VA 24293	Unleased	0.287250%	0.2298
	<b><u>Maxie Gardner Heirs</u></b>			
	Mary Ann Jones and C. Sterling Jones, W/H 410 39th Court Vero Beach, FL 32968	Leased-EPC 244821L-43	0.430750%	0.3446
	<b><u>Edward Delong Heirs</u></b>			
	Unknown	Unleased	0.430750%	0.3446
	Penn Virginia Oil & Gas Corp. Attention: Jim Harsha P. O. Box 387 Duffield, VA 24244-0387	Leased-EPC 244821L-01 TR 758	0.215500%	0.1724
	EQT Production Company			
<b>Tract 1 Totals</b>			<b>12.062500%</b>	<b>9.6500</b>

**EXHIBIT "B"**  
**VC-504929**  
**VGOB 01-1218-0996**

Revised 8/12/2014

<u>TRACT</u>	<u>LESSOR</u>	<u>LEASE STATUS</u>	<u>INTEREST WITHIN UNIT</u>	<u>GROSS ACREAGE IN UNIT</u>
2 Minerals Only	Penn Virginia Corporation Attention: Jim Harsha P. O. Box 387 Duffield, VA 24244-0387	Leased-EPC 223096L 01 TR732	19.425000%	15.5400
	EQT Production Company			
<b>Tract 2 Totals</b>			<hr/> 19.425000%	<hr/> 15.5400
3 Minerals Only	Penn Virginia Corporation Attention: Jim Harsha P. O. Box 387 Duffield, VA 24244-0387	Leased-EPC 223096L 01 TR775	41.425000%	33.1400
	EQT Production Company			
<b>Tract 3 Totals</b>			<hr/> 41.425000%	<hr/> 33.1400
4 Tax ID 009168	<b><u>Heirs of Clarence Bentley **</u></b>			
	Beverly A Brennan 501 Orchid Court Edgewood, MD 21040	Leased-EPC 245086L-01	2.576250%	2.0610
	Bobby J Bentley PO Box 2 Terra Alta, WV 26764	Leased-EPC 245086L-01	2.576250%	2.0610
	Pamela Bentley 501 Orchid Court Edgewood, MD 21040	Leased-EPC 245086L-01	2.576250%	2.0610
	Willard Bentley and Glenda Bentley, H/W 1625 Main Street Hurt, VA 24563-3873	Leased-EPC 245086L-02	7.728750%	6.1830

**EXHIBIT "B"**  
**VC-504929**  
**VGOB 01-1218-0996**

Revised 8/12/2014

<u>TRACT</u>	<u>LESSOR</u>	<u>LEASE STATUS</u>	<u>INTEREST WITHIN UNIT</u>	<u>GROSS ACREAGE IN UNIT</u>
	Walter Bentley and Wilma Bentley, H/W 587 Broyles Road Chucky, TN 37641	Leased-EPC 245086L-03	7.730000%	6.1840
	EQT Production Company			
<b>Tract 4 Totals</b>			<hr/> 23.187500%	<hr/> 18.5500
5	ACIN, LLC * Minerals Only C/O NRP (Operating) LLC L-2495 Columbus, OH 43260-0001	Leased-EPC 223010L TR WI-78	3.900000%	3.1200
	EQT Production Company			
<b>Tract 5 Totals</b>			<hr/> 3.900000%	<hr/> 3.1200
<b>TOTAL GAS ESTATE</b>			100.000000%	80.0000

**EXHIBIT "B"**  
**VC-504929**  
**VGOB 01-1218-0996**

Revised 8/12/2014

<u>TRACT</u>	<u>LESSOR</u>	<u>LEASE STATUS</u>	<u>INTEREST WITHIN UNIT</u>	<u>GROSS ACREAGE IN UNIT</u>
<b><u>COAL ESTATE ONLY</u></b>				
1	Penn Virginia Operating Company, LLC	Leased-EPC	12.060000%	9.6500
Tax ID	Attention: Keith Horton	223096L-01		
020344	P. O. Box 387	TR 758		
	Duffield, VA 24244-0387			
	EQT Production Company			
<b>Tract 1 Totals</b>			12.060000%	9.6500
2	Penn Virginia Operating Company, LLC	Leased-EPC	19.430000%	15.5400
Tax ID	Attention: Keith Horton	223096L-01		
020313	P. O. Box 387	TR 732		
	Duffield, VA 24244-0387			
	EQT Production Company			
<b>Tract 1 Totals</b>			19.430000%	15.5400
3	ACIN, LLC *	Leased-EPC	41.420000%	33.1400
Minerals Only	C/O NRP (Operating) LLC	244943L		
	L-2495	TR WI-78		
	Columbus, OH 43260-0001			
	EQT Production Company			
<b>Tract 3 Totals</b>			41.420000%	33.1400
4	ACIN, LLC *	Leased-EPC	23.190000%	18.5500
Minerals Only	C/O NRP (Operating) LLC	244943L		
	L-2495	TR WI-78		
	Columbus, OH 43260-0001			
	EQT Production Company			
<b>Tract 4 Totals</b>			23.190000%	18.5500

**EXHIBIT "B"**  
**VC-504929**  
**VGOB 01-1218-0996**

Revised 8/12/2014

<u>TRACT</u>	<u>LESSOR</u>	<u>LEASE STATUS</u>	<u>INTEREST WITHIN UNIT</u>	<u>GROSS ACREAGE IN UNIT</u>
5 Minerals Only	ACIN, LLC * C/O NRP (Operating) LLC L-2495 Columbus, OH 43260-0001	Leased-EPC 223010L TR WI-78	3.900000%	3.1200
EQT Production Company				
<b>Tract 5 Totals</b>			3.900000%	3.1200
<b>TOTAL COAL ESTATE</b>			100.000000%	80.0000

\* Formerly:  
Coastal Coal Company, LLC  
(formerly ANR Coal Company, LLC)  
P. O. Box 1871  
Roanoke, VA 24228

\*\* See Last Will and Testament of Clarence Bentley

**EXHIBIT "E"**  
**VC-504929**  
**VGOB 01-1218-0996**

Revised 8/12/2014

<u>TRACT</u>	<u>LESSOR</u>	<u>LEASE STATUS</u>	<u>INTEREST WITHIN UNIT</u>	<u>GROSS ACREAGE IN UNIT</u>
<b><u>GAS ESTATE ONLY</u></b>				
1	<b><u>C.A. CAPTAIN DAY HEIRS</u></b>			
	<b><u>Victoria Watts Heirs</u></b>			
	<b><u>Homer Watts Heirs</u></b>			
	<b><u>Clara Watts Heirs</u></b>			
	Ricky Hampton P. O. Box 1377 Pound, VA 24279	Leased-EPC 244821L-48	0.287250%	0.2298
	Wanda Stidham P. O. Box 575 Pound, VA 24279	Leased-EPC 244821L-48	0.287250%	0.2298
	Diane Messer 10216 Mead Fork Road Pound, VA 24279	Leased-EPC 244821L-48	0.287250%	0.2298
	<b><u>Ina Sutphin Heirs</u></b>			
	Winfred Cantrell, Widower 21 Crystal Drive Manheim, PA 17545	Leased-EPC 244821L 59	0.215375%	0.1723
	Elizabeth Kennedy and Howard Kennedy, W/H 835 Rice Run Road Manheim, PA 17545	Leased-EPC 244821L 56	0.215375%	0.1723
	Barbara S. Mullins, Widow 52 W. Gramby Street Manheim, PA 17545	Leased-EPC 244821L 53	0.215375%	0.1723

**EXHIBIT "E"**  
**VC-504929**  
**VGOB 01-1218-0996**

Revised 8/12/2014

<u>TRACT</u>	<u>LESSOR</u>	<u>LEASE STATUS</u>	<u>INTEREST WITHIN UNIT</u>	<u>GROSS ACREAGE IN UNIT</u>
<b><u>Donnie Sutphin Heirs</u></b>				
	Dorothy Sutphin, Widow 10702 Chestnut Street Los Alamitos, CA 90720	Unleased	0.071750%	0.0574
	Thomas Sutphin and Kimberly Sutphin, H/W 735 Eureka Road Wyandotte, MI 48192	Unleased	0.047875%	0.0383
	Ina Willis and Ricky Willis, W/H 4322 McKinley road Norton, VA 24273	Leased-EPC 244821L 32	0.047875%	0.0383
	Gregory Sutphin, single 735 Eureka Road Wyandotte, MI 48192	Leased-EPC 244821L 31	0.047875%	0.0383
<b><u>Pearl Wampler Heirs</u></b>				
	James A. Wampler and Eileen M. Wampler, H/W P. O. Box 403427 Hesperia, CA 92340	Leased-EPC 244821L-40	0.430750%	0.3446
	Mildred Kirkland, Widow 722 13th Avenue SE Apartment 209 Olympia, WA 98501-7318	Leased-EPC 244821L-52	0.430750%	0.3446
<b><u>Ruth Wampler Dean Heirs</u></b>				
	Bobby Dean, single 1114 Central Street S.E. Olympia, WA 98501	Deemed Leased	0.143625%	0.1149

**EXHIBIT "E"**  
**VC-504929**  
**VGOB 01-1218-0996**

Revised 8/12/2014

<u>TRACT</u>	<u>LESSOR</u>	<u>LEASE STATUS</u>	<u>INTEREST WITHIN UNIT</u>	<u>GROSS ACREAGE IN UNIT</u>
	Kenneth Dean, Widower 509 West Harvard Shelton, WA 98584	Leased-EPC 244821L-41	0.143625%	0.1149
	Larry Dean and Laurel Dean, H/W 519 Stoll Road, SE Olympia, WA 98501	Leased-EPC 244821L-61	0.143625%	0.1149
<b><u>Thelma Hollie Heirs</u></b>				
	Ricky Hollie 1114 Central Street S.E. Olympia, WA 98501	Unleased	0.143625%	0.1149
	Frankie Austin <i>Unknown</i>	Unleased	0.143625%	0.1149
<b><u>Marcella Lot Heirs</u></b>				
	Gretta Griffin and Jeff Griffin, W/H 4308 56th Street CT E Tacoma, WA 98443-2480	Unleased	0.047875%	0.0383
	Gregory Lott <i>Unknown</i>	Unleased	0.047875%	0.0383
	Ronnie Lott 27917 68th Avenue S. Roy, WA 95850-9786	Unleased	0.047875%	0.0383
<b><u>Octova Woodruff Heirs</u></b>				
	Grace Carpenter and Boyd Carpenter, W/H 4095 Fruit Street No. 346 La Verne, CA 91750-2934	Leased-EPC 244821L-58	0.430750%	0.3446

**EXHIBIT "E"**  
**VC-504929**  
**VGOB 01-1218-0996**

Revised 8/12/2014

<u>TRACT</u>	<u>LESSOR</u>	<u>LEASE STATUS</u>	<u>INTEREST WITHIN UNIT</u>	<u>GROSS ACREAGE IN UNIT</u>
	<b><u>Edwin Eugene Woodruff Heirs</u></b>			
	Flora R. Combs P. O. Box 1727 Statesville, NC 28687	Leased-EPC 244821L-57	0.430750%	0.3446
	Virginia E. Farr, Widow 5170 Via Del Valle Street La Verne, CA 91750	Unleased	0.430750%	0.3446
	<b><u>Lorna Woodruff Heirs</u></b>			
	<b><u>Gladys Woodruff Heirs</u></b>			
	Randall Lee Woodruff 3733 CR 513 Wildwood, FL 34785	Unleased	0.430750%	0.3446
	<b><u>Alice Harris Heirs</u></b>			
	<b><u>Cora Couch Heirs</u></b>			
	Thomas A. Couch, Sr. 3556 Shore Drive Unit 503 Virginia Beach, VA 23455	Leased-EPC 244821L-38	0.191500%	0.1532
	Lorene C. Bond 8228 Tyndale Road Richmond, VA 23227	Leased-EPC 244821L-38	0.191500%	0.1532
	Doris Irene Couch 8228 Tyndale Road Richmond, VA 23227	Leased-EPC 244821L-38	0.191500%	0.1532
	<b><u>Mae Brawley Heirs</u></b>			
	Jane Harris Manhatten 1525 Bayville Street Norfolk, VA 23503	Leased-EPC 244821L-39	0.191500%	0.1532

**EXHIBIT "E"**  
**VC-504929**  
**VGOB 01-1218-0996**

Revised 8/12/2014

<u>TRACT</u>	<u>LESSOR</u>	<u>LEASE STATUS</u>	<u>INTEREST WITHIN UNIT</u>	<u>GROSS ACREAGE IN UNIT</u>
	Doris Harris Heath 119 Winter Oak Drive Ashland, VA 23005	Leased-EPC 244821L-39	0.191500%	0.1532
	Antioch United Methodist Church Cemetery Fund c/o Bronda M. Crouse Route 1 799 Bush Creek Road Glade Valley, NC 28627	Leased-EPC 244821L-39	0.191500%	0.1532
	<b><u>Charlie Harris Heirs</u></b>			
	Carolyn Manhattan Unknown	Unleased	0.574375%	0.4595
	<b><u>Alley Irwin Heirs</u></b>			
	<b><u>Charles Irwin Heirs</u></b>			
	Hazel Irwin, Widow Box 572 Pound, VA 24279	Leased-EPC 244821L-33	0.000000%	0.0000
	Ronald Irwin and Betty Jean Irwin, H/W 393 Balch Street Morristown, TN 37813	Leased-EPC 244821L-34	1.723250%	1.3786
	<b><u>E. M. Day Heirs</u></b>			
	E. M. Day, Jr. 1819 Sharps Chapel Road Sharps Chapel, TN 37866	Deemed Leased	0.215375%	0.1723
	<b><u>Gladys Woodruff Heirs</u></b>			
	Randall Lee Woodruff 3733 CR 513 Wildwood, FL 34785	Unleased	0.215375%	0.1723

**EXHIBIT "E"**  
**VC-504929**  
**VGOB 01-1218-0996**

Revised 8/12/2014

<u>TRACT</u>	<u>LESSOR</u>	<u>LEASE STATUS</u>	<u>INTEREST WITHIN UNIT</u>	<u>GROSS ACREAGE IN UNIT</u>
	Edna Addington and Ralph Addington, W/H 7717 W. Bloomfield Road Peoria, AZ 85381-5257	Leased-EPC 244821L-45	0.215375%	0.1723
	<b><u>Mollie Hill Heirs</u></b>			
	Blanche Gibson, Widow 6659 Union Hall Road Norton, VA 24273-3819	Unleased	0.215375%	0.1723
	<b><u>Edith Wilson Heirs</u></b>			
	Janet Jones and Dorsel Jones, W/H Route 4, Box 628 Lafollette, TN 37766	Unleased	0.043125%	0.0345
	Fred E. Wilson and Pauline Wilson, H/W 702 Dunaway Street Miamisburg, OH 45342	Leased-EPC 244821L-86	0.043125%	0.0345
	Jack W. Wilson and Shirley Wilson, H/W 5 Rea Drive Medway, OH 45341	Leased-EPC 244821L-55	0.043125%	0.0345
	<b><u>Doyle R. Wilson, Sr. Heirs</u></b>			
	Doyle R. Wilson, Jr. 9909 Sheehan Road Centerville, OH 45458	Leased-EPC 244821L-44	0.021500%	0.0172
	Gloria W. Hoefler 2656 Washington Mill Road Bellbrook, OH 45305	Leased-EPC 244821L-44	0.021500%	0.0172

**EXHIBIT "E"**  
**VC-504929**  
**VGOB 01-1218-0996**

Revised 8/12/2014

<u>TRACT</u>	<u>LESSOR</u>	<u>LEASE STATUS</u>	<u>INTEREST WITHIN UNIT</u>	<u>GROSS ACREAGE IN UNIT</u>
<b><u>Ruth Wilson Heirs</u></b>				
	Kenneth E. Chitwood, single 5216 Buckner Drive Huber Heights, OH 45424	Leased-EPC 244821L-54	0.021500%	0.0172
	Cynthia Hunt and Kevin Hunt, W/H 6066 Leycross Drive Huber Heights, OH 45424	Unleased	0.021500%	0.0172
<b><u>Elizabeth Bolling Heirs</u></b>				
	Guy Bolling and Helen Bolling, H/W P. O. Box 1772 Wise, VA 24293	Leased-EPC 244821L-30	0.053875%	0.0431
	Barbara Lankist P. O. Box 254 Coleman, FL 33521	Leased-EPC 244821L-50	0.053875%	0.0431
	Pauline Roberts and Carl Roberts, W/H 1050 Circle Drive Wise, VA 24293	Leased-EPC 244821L-46	0.053875%	0.0431
	Kathy Bolling and Harold Bollings, W/H P. O. Box 61 Coleman, FL 33521-0061	Leased-EPC 244821L-51	0.053875%	0.0431
<b><u>W. M. Day Heirs</u></b>				
<b><u>Angie Day Heirs</u></b>				
	Ronald Wayne Day Unknown	Unleased	0.215500%	0.1724

**EXHIBIT "E"**  
**VC-504929**  
**VGOB 01-1218-0996**

Revised 8/12/2014

<u>TRACT</u>	<u>LESSOR</u>	<u>LEASE STATUS</u>	<u>INTEREST WITHIN UNIT</u>	<u>GROSS ACREAGE IN UNIT</u>
	<b><u>Louie Presley Heirs</u></b>			
	<b><u>Marshall Presley Heirs</u></b>			
	Gay Nell Presley, Widow 6369A Guest River Road Norton, VA 24273	Leased-EPC 244821L-27	0.430750%	0.3446
	<b><u>Harry Presley Heirs</u></b>			
	<b><u>Ova Presley Heirs</u></b>			
	Robin Presley, single 3115 S. Brown Stret Anderson, IN 40616	Leased-EPC 244821L-37	0.071750%	0.0574
	Stephen R. Presley, Sr. a/k/a Randy Presley 6217 Verdict Court Chesterfield, VA 23832	Leased-EPC 244821L-37	0.071750%	0.0574
	<b><u>Hubert Presley Heirs</u></b>			
	Virginia Presley Moore P. O. Box 1038 Wise, VA 24293	Unleased	0.287250%	0.2298
	<b><u>Maxie Gardner Heirs</u></b>			
	Mary Ann Jones and C. Sterling Jones, W/H 410 39th Court Vero Beach, FL 32968	Leased-EPC 244821L-43	0.430750%	0.3446
	<b><u>Edward Delong Heirs</u></b>			
	Unknown	Unleased	0.430750%	0.3446
<b>Tract 1 Totals</b>			<b>11.847000%</b>	<b>9.4776</b>

**EXHIBIT "E"**  
**VC-504929**  
**VGOB 01-1218-0996**

Revised 8/12/2014

<u>TRACT</u>	<u>LESSOR</u>	<u>LEASE STATUS</u>	<u>INTEREST WITHIN UNIT</u>	<u>GROSS ACREAGE IN UNIT</u>
3	Penn Virginia Corporation Attention: Jim Harsha P. O. Box 387 Duffield, VA 24244-0387	Leased-EPC 223096L 01 TR775	41.425000%	33.1400
	EQT Production Company			
<b>Tract 3 Totals</b>			<hr/> 41.425000%	<hr/> 33.1400
<b>TOTAL GAS ESTATE</b>			53.272000%	42.6176
<b><u>COAL ESTATE ONLY</u></b>				
1	Penn Virginia Operating Company, LLC Attention: Keith Horton P. O. Box 387 Duffield, VA 24244-0387	Leased-EPC 223096L-01 TR 758	11.847000%	9.4776
	EQT Production Company			
<b>Tract 1 Totals</b>			<hr/> 11.847000%	<hr/> 9.4776
3	ACIN, LLC * C/O NRP (Operating) LLC L-2495 Columbus, OH 43260-0001	Leased-EPC 244943L TR WI-78	41.425000%	33.1400
	EQT Production Company			
<b>Tract 3 Totals</b>			<hr/> 41.425000%	<hr/> 33.1400
<b>TOTAL COAL ESTATE</b>			53.272000%	42.6176

\* Formerly:  
Coastal Coal Company, LLC  
(formerly ANR Coal Company, LLC)  
P. O. Box 1871  
Roanoke, VA 24228

**EXHIBIT "EE"**  
**VC-504929**  
**VGOB 01-1218-0996**

Revised 8/12/2014

<u>TRACT</u>	<u>LESSOR</u>	<u>LEASE STATUS</u>	<u>INTEREST WITHIN UNIT</u>	<u>GROSS ACREAGE IN UNIT</u>
<b><u>GAS ESTATE ONLY</u></b>				
4	<b><u>Heirs of Clarence Bentley **</u></b>			
	Beverly A Brennan 501 Orchid Court Edgewood, MD 21040	Leased-EPC 245086L-01	2.576250%	2.0610
	Bobby J Bentley PO Box 2 Terra Alta, WV 26764	Leased-EPC 245086L-01	2.576250%	2.0610
	Pamela Bentley 501 Orchid Court Edgewood, MD 21040	Leased-EPC 245086L-01	2.576250%	2.0610
	Willard Bentley and Glenda Bentley, H/W 1625 Main Street Hurt, VA 24563-3873	Leased-EPC 245086L-02	7.728750%	6.1830
	Walter Bentley and Wilma Bentley, H/W 587 Broyles Road Chucky, TN 37641	Leased-EPC 245086L-03	7.730000%	6.1840
	EQT Production Company			
<b>tract 4 Totals</b>			23.187500%	18.5500
<b>Total Disbursed Following Order</b>			<b>23.187500%</b>	<b>18.5500</b>

**EXHIBIT J**  
**VC-504929**  
**VGOB 01-1218-0996**  
**Revised 8/12/2014**

<b>Pmt Date</b>	<b>Pmt Amount</b>
07/31/2002	\$83.88
12/19/2002	\$46.96
05/01/2003	\$403.53
06/02/2003	\$550.88
07/01/2003	\$150.64
08/01/2003	\$172.26
09/02/2003	\$168.39
10/01/2003	\$168.50
11/03/2003	\$146.77
12/02/2003	\$386.74
01/07/2004	\$176.10
02/02/2004	\$166.86
03/03/2004	\$212.65
04/05/2004	\$222.17
05/05/2004	\$189.32
06/02/2004	\$210.25
07/05/2004	\$236.15
08/04/2004	\$266.41
09/01/2004	\$270.05
10/04/2004	\$266.80
11/02/2004	\$214.14
12/02/2004	\$260.10
01/06/2005	\$317.77
02/07/2005	\$303.10
03/03/2005	\$239.81
04/05/2005	\$239.23
05/06/2005	\$279.21
06/07/2005	\$332.18
07/06/2005	\$309.89
08/05/2005	\$285.10
09/08/2005	\$319.94
10/06/2005	\$365.59
11/08/2005	\$503.26
12/07/2005	\$701.13
01/06/2006	\$656.21
02/06/2006	\$524.93
03/08/2006	\$572.75
04/07/2006	\$368.90
05/10/2006	\$352.06
06/06/2006	\$349.47
07/11/2006	\$363.74
08/07/2006	\$283.42
09/08/2006	\$298.21
10/09/2006	\$357.18
11/09/2006	\$330.00
12/07/2006	\$205.66

01/08/2007	\$341.92
02/08/2007	\$385.42
03/08/2007	\$288.19
04/06/2007	\$287.01
05/09/2007	\$367.57
06/08/2007	\$359.30
07/10/2007	\$380.80
08/07/2007	\$370.87
09/10/2007	\$338.86
10/12/2007	\$274.33
11/08/2007	\$465.41
12/10/2007	\$364.11
01/09/2008	\$564.12
02/08/2008	\$448.53
03/10/2008	\$445.27
04/08/2008	\$462.63
05/07/2008	\$537.80
06/09/2008	\$561.65
07/14/2008	\$680.76
08/07/2008	\$702.40
09/05/2008	\$790.18
10/10/2008	\$550.45
11/07/2008	\$521.76
12/09/2008	\$434.65
01/12/2009	\$375.97
02/11/2009	\$366.65
03/10/2009	\$279.34
04/09/2009	\$158.78
05/12/2009	\$199.78
06/08/2009	\$160.99
07/10/2009	\$197.99
08/12/2009	\$202.66
09/10/2009	\$224.94
10/12/2009	\$194.11
11/09/2009	\$146.06
12/09/2009	\$209.51
01/13/2010	\$64.53
02/10/2010	\$74.22
03/09/2010	\$80.32
04/14/2010	\$227.35
05/10/2010	\$293.07
06/08/2010	\$287.75
07/13/2010	\$269.52
08/10/2010	\$287.73
09/10/2010	\$307.65
10/11/2010	\$299.59
11/11/2010	\$7.77
12/09/2010	\$5.11
01/13/2011	\$10.54
02/11/2011	\$94.41
03/11/2011	\$248.15
04/12/2011	\$275.44

05/11/2011	\$282.24
06/11/2011	\$306.14
07/13/2011	\$338.01
08/10/2011	\$312.17
09/12/2011	\$294.30
10/12/2011	\$227.14
11/10/2011	\$184.26
12/09/2011	\$2.75
01/17/2012	\$36.55
02/10/2012	\$10.06
03/12/2012	\$77.42
04/13/2012	\$148.99
05/11/2012	\$143.60
06/12/2012	\$127.40
07/11/2012	\$115.82
08/10/2012	\$132.67
09/12/2012	\$150.97
10/10/2012	\$176.03
11/09/2012	\$133.92
12/12/2012	\$161.15
01/10/2013	\$190.61
02/11/2013	\$206.58
03/13/2013	\$182.89
04/10/2013	\$159.60
05/10/2013	\$187.51
06/10/2013	\$207.19
07/08/2013	\$241.62
08/12/2013	\$237.23
09/13/2013	\$215.88
10/10/2013	\$202.18
11/13/2013	\$200.96
12/11/2013	\$201.71
01/10/2014	\$186.80
02/11/2014	\$180.05
03/12/2014	\$208.04
04/10/2014	\$253.52
05/14/2014	\$272.53
06/13/2014	\$194.23

**TOTAL**                    **\$37,392.93**

**June 2014 Escrow Agent Summary**

<u>Unit Name</u>	<u>Docket #</u>	<u>Unit Operator</u>	<u>Beginning Market Value</u>	<u>Deposits</u>	<u>Money Mkt Interest</u>	<u>CDARS Interest</u>	<u>Fees for 05/2014</u>	<u>Ending Market Value</u>
VC504929	0996	EQT	\$39,080.53	\$194.23	\$0.81	\$8.41	(\$3.26)	\$39,280.72

CIRCUIT COURT OF WISE COUNTY, VIRGINIA

WILLARD AND GLENDA BENTLEY, )  
WALTER AND WILMA BENTLEY, )  
BEVERLY AND BOBBY BENTLEY, )  
AND )  
PAMELA BENTLEY )  
 )  
Plaintiffs, )  
 )  
v. ) CL13-242  
 )  
ACIN LLC, )  
 )  
Defendant, )

*FINAL ORDER*

1. The parties, by counsel, have announced to the Court their agreed resolution of all matters in controversy in this action for determination of the ownership of the coal bed methane attributable to two tracts of land (a 13.17 acre tract and a 10.0 acre tract), and for the determination of entitlement to any royalties or other proceeds being held in an escrow account by the Virginia Oil and Gas Board attributable to the production of coal bed methane attributable to these two tracts of land.

2. In their Complaint in this action, the plaintiffs allege that they own the surface rights, and that the defendant owns the coal rights, with respect to both of these tracts.

3. As a term of this resolution, the plaintiffs release all claims of ownership by them to the coal bed methane attributable to the 13.17 acre tract, and in turn they also release all claims of entitlement by them to any royalties or other proceeds being held in

an escrow account by the Virginia Oil and Gas Board attributable to the production of coal bed methane attributable to the 13.17 acre tract.

4. As an additional term of this resolution the defendant releases all claims of ownership by it to the coal bed methane attributable to the 10.0 acre tract, and in turn it also release all claims of entitlement by it to any royalties or other proceeds being held in an escrow account by the Virginia Oil and Gas Board attributable to the production of coal bed methane attributable to the 10.0 acre tract.

5. Nothing further remaining to be done, on motion of counsel for the plaintiff, this action is dismissed with prejudice and stricken from the Court's docket.

6. The Clerk shall send attested copies of this Order to all counsel of record.

ENTER this 26<sup>th</sup> day of June, 2014.

  
Circuit Judge

Requested:

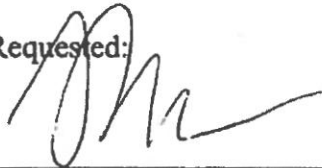

Counsel for the Plaintiffs

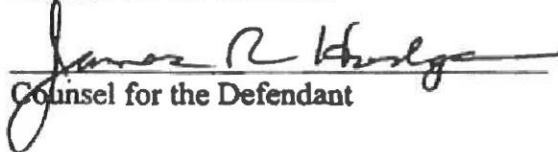
  
Counsel for the Defendant

file  
11-16-20  
6:20 PM

IN THE ORPHANS' COURT FOR

(OR)

BALTIMORE COUNTY

MARYLAND

BEFORE THE REGISTER OF WILLS FOR

IN THE ESTATE OF:

CLARENCE BRADY BENTLEY

ESTATE NO: 112085

FOR:

REGULAR ESTATE PETITION FOR PROBATE  
Estate value in excess of \$20,000.  
Complete and attach Schedule A.

SMALL ESTATE PETITION FOR ADMINISTRATION  
Estate values of \$20,000 or less.  
Complete and attach Schedule B.

WILL OF NO ESTATE  
Complete items 2 and 5

The petition of:

<u>Pamela Mae Bentley</u> Name	<u>512 Wampler Road, Baltimore, Maryland 21220</u> Address
_____	_____
_____	_____
_____	_____

Each of us states:

- I am (a) at least 18 years of age and either a citizen of the United States or a permanent resident alien spouse of the decedent or (b) a trust company or any other corporation authorized by law to act as a personal representative.
- The Decedent, Clarence Brady Bentley, was domiciled in Baltimore, State of Maryland and died on the 13th day of November, 1999, at 512 Wampler Road, Baltimore County, Maryland 21220 (place of death)
- If the decedent was not domiciled in this county at the time of death, this is the proper office in which to file this petition because: not applicable.
- I am entitled to priority of appointment as personal representative of the decedent's estate pursuant to 5-104 of the Estates and Trusts Article, Annotated Code of Maryland because: decedent's wife predeceased him; I am named after her as Personal Representative in the decedent's Last Will and Testament. and I am not excluded by 5-105(b) of the Estates and Trusts Article, Annotated Code of Maryland from serving as personal representative.

5. I have made a diligent search for the decedent's will and to the best of my knowledge:

- none exists; or
- the will dated June 10, 1991 (including codicils, if any, dated \_\_\_\_\_ )

accompanying this petition is the last will and it came into my hands in the following manner:  
sent to Register of Wills Office for Baltimore County for safekeeping in June, 1991.

and the names and last known addresses of the witnesses are:

\_\_\_\_\_

\_\_\_\_\_

\_\_\_\_\_

6. Other proceedings, if any, regarding the decedent of the estate are as follows:

None.

7. If any information required by paragraphs 2 through 6 has not been furnished, the reason is:

not applicable

8. If appointed, I accept the duties of the office of personal representative and consent to personal jurisdiction in any action brought in this State against me as personal representative or arising out of the duties of the office of personal representative.

WHEREFORE, I request appointment as personal representative of the decedent's estate and the following relief as indicated:

- that the will and codicils, if any, be admitted to administrative probate;
- that the will and codicils, if any, be admitted to judicial probate;
- that the will and codicils, if any, be filed only;
- that the following additional relief be granted: such other and further relief as the nature of this cause may require, including six (6) Letters of Administration.

I solemnly affirm under the penalties of perjury that the contents of the foregoing petition are true to the best of my knowledge, information and belief.

Brian Bennett Attorney  
2211 Eastern Boulevard Address  
Baltimore, MD 21220  
(410) 687-4700 Telephone Number

Pamela Mae Bentley Petitioner  
 \_\_\_\_\_ Date  
 \_\_\_\_\_ Petitioner Date  
 \_\_\_\_\_ Petitioner Date  
 \_\_\_\_\_ Telephone Number (optional)

*File  
6.20.00  
C*

IN THE ORPHANS' COURT FOR  
(OR) BALTIMORE COUNTY, MARYLAND  
BEFORE THE REGISTER OF WILLS FOR

IN THE ESTATE OF:

CLARENCE BRADY BENTLEY

ESTATE NO:

*112085*

SCHEDULE - A

Regular Estate

Estimated Value of Estate and Unsecured Debts

Personal property (approximate value)	-----	\$ 5,000.00
Real property (approximate value)	-----	\$ 60,000.00
Value of property subject to:		
(a) Direct Inheritance Tax of 1%	-----	\$ unknown
(b) Collateral Inheritance Tax of	-----	\$ 0.00
Unsecured Debts (approximate amount)	-----	\$ 7,000.00

I solemnly affirm under the penalties of perjury that the contents of the foregoing petition are true to the best of my knowledge, information and belief.

*Brian Bennett*  
 Brian Bennett Attorney  
 2211 Eastern Boulevard  
 Address  
 Baltimore, MD 21220  
 (410) 687-4700  
 Telephone Number

*Pamela Mae Bentley 4/5/00*  
 Pamela Mae Bentley Petitioner Date  
 \_\_\_\_\_ Petitioner Date  
 \_\_\_\_\_ Petitioner Date  
 \_\_\_\_\_ Telephone Number (optional)

(FOR REGISTER'S USE)

Safekeeping Wills \_\_\_\_\_  
 Bond Set \$ *25,000.00*

Custody of Wills \_\_\_\_\_  
 Deputy *[Signature]*



## LAST WILL AND TESTAMENT

OF

CLARENCE BRADY BENTLEY

INITIALS:

C.B.B.

DATE:

06/18/91

I, Clarence Brady Bentley, of Baltimore County, Maryland, hereby revoke any Wills and Codicils heretofore made by me and declare this to be my Last Will.

## FIRST.

I direct my Personal Representative to pay such of my debts as may not be barred by limitations and my funeral expenses, including the cost of a suitable marker for my grave, without the necessity of an order of court approving any of the same.

## SECOND.

All estate and inheritance taxes payable with respect to all property includable in my gross estate or taxable by reason of my death, whether or not such property is includable in my probate estate and whether or not such taxes are payable by my estate or by the recipient of any such property shall be charged against and paid by my Personal Representative out of my estate.

## THIRD.

All the rest of my estate and property, whether in possession, expectancy or remainder, including all property over which I may have any power of appointment, I give, devise, bequeath and appoint to my wife, Judy Bentley, if she survives me; but if she does not survive me, then I give the same in equal shares to such of my children who survive me, provided, however, that if any child of mine does not survive me but

shall leave one or more decendants who do survive me, such  
 descendants shall take in equal portions, per stirpes, the  
 share which deceased child would have received had he or she  
 survived me.

INITIALS:

C.B.B.

DATE:  
06/18/91

FOURTH.

I constitute and appoint my wife, Judy Bentley, to be the Personal Representative of this Will. If my said wife shall fail for any reason to continue or qualify or continue as Personal Representative of my Estate, I constitute and appoint my daughter, Pamela Mae Bentley, to serve as such in her place. I direct my Personal Representative be excused from the necessity of giving bond.

FIFTH.

In addition to all of the powers, duties and discretions granted to, or imposed upon, her by law, my Personal Representative shall have particularly the power to invest and reinvest, sell, assign, mortgage, exchange, lease, transfer or otherwise dispose of all or any part of my estate, all in her sole discretion without application to, the approval of, or the ratification by, the court having jurisdiction over the administration of my estate.

IN WITNESS WHEREOF, I have hereunto signed my name  
 this 18<sup>th</sup> day of JUNE, 1991.

*Clarence Brady Bentley*  
 Clarence Brady Bentley [9]

The foregoing instrument was signed, published and declared by Clarence Brady Bentley, the Testator above named, as and for his Last Will and Testament (and also each of the

-2-

Received Time Nov.23. 10:25AM

preceding pages was initialed by him) in the presence of both of us, and we, at the same time, at his request, in his presence, and in the presence of each other, hereunto subscribe our names as attesting witnesses.

INITIALS:

C.B.L.

DATE:

06/18/91

Brian Bennett  
Witness

Address: 2211 Eastern Blvd

Bethesda Md 21220

Karen Hayden  
Witness

Address: 2211 Eastern Blvd

Bethesda MD 21220

# T. SHEA COOK, P. C.

ATTORNEY AT LAW

2411 Second Street

Post Office Box 507

Richlands, Virginia 24641

Phone (276)963-4332~Facsimile (276) 963-6271

[tsheacook@yahoo.com](mailto:tsheacook@yahoo.com)

RECEIVED

JUL 18 2014

PS&E

July 11, 2014

Jessica Brisendine  
EQT Production and Midstream  
1710 Pennsylvania Ave.  
Charleston, WV 25302

**RE: Request for Release of CBM Royalties**

**Richard & Sherry Clark (VC-3766, Tract 7)**

**Willard Bentley (VC-3815, Tract 5; VC-3424, Tract 8; VC-504929, Tract 4)**

**Don & Sharon Funk (VC-3766, Tracts 2 and 3)**

Dear Jessica:

Please find enclosed fully executed Release Agreements and Orders establishing the above individual's ownership of the gas, including coal-bed methane estate relative to the above properties.

I respectfully request that as operator of these wells, that you arrange for the petitioning of the Virginia Gas & Oil Board for the recognition of my clients ownership interest as well as the distribution of escrow funds currently being held from production royalties relating to their interest. My clients would like to have the benefit of those funds as soon as possible. I will assist you in any way.

With Best Regards,

Sincerely,

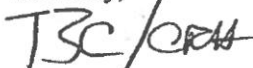

Terrence/Shea Cook

TSC/crh

cc: Jim Hodges (w enclosures)  
Wade Massie (w enclosures)  
Richard & Sherry Clark (w enclosures)  
Willard Bentley (w enclosures)  
Don & Sharon Funk (w enclosures)