

BEFORE THE VIRGINIA GAS AND OIL BOARD

PETITIONER: EQT Production Company

DIVISION OF GAS AND OIL

DOCKET NO: VGOB 07-0320-1905-02

**RELIEF SOUGHT: (1) DISBURSEMENT FROM
ESCROW REGARDING TRACT(S) 1, 11, 12, 13, 14,
15, 3, 7
(2) AND AUTHORIZATION FOR DIRECT
PAYMENT OF ROYALTIES**

HEARING DATE: May 20, 2014

DRILLING UNIT: VC-537637

DICKENSON COUNTY, VIRGINIA

PETITION FOR ORDER OF DISBURSEMENT OF ESCROW FUNDS

1. Petitioner and its counsel

Petitioner is EQT Production Company, 225 North Shore Drive, Pittsburgh, PA 15212, (412)553-5700. Petitioner's counsel is James Kaiser, Wilhoit and Kaiser Law Firm, 220 Broad Street, Suite 210, Kingsport, TN 37660 .

2. Relief Sought

Petition for disbursement of funds and authorization for direct payment on behalf of all known owners as to Tract s 1, 3, 7, 11, 12, 13, 14 and 15 in Well VC-537637, VGOB 07/03/20-1905.

3. Legal Authority

Va. Code Ann. § 45.1-361.1 et seq., 4 VAC 25-160-140., and relevant Virginia Gas and Oil Board Orders ("Board") heretofore promulgated pursuant to law.

4. Type of Well(s)

Coalbed Methane

5. Factual basis for relief requested

Range Resources-Pine Mountain, Inc was a conflicting claimant on Tracts 1, 3, 7, 11, 12, 13, 14 and 15 in Well VC-537637 as created by VGOB 07/03/20-1905. To resolve this conflict, a letter dated March 21, 2014 signed by Phil Horn, Land Manager, is attached hereto.

6. Attestation

The foregoing Petition to the best of my knowledge, information, and belief is true and correct.

DK 44496 642 8495'

TOTAL UNIT AREA
= 58.77 ACRES

LATITUDE 37°05'00

- DENOTES MINERAL LINE
- - - - DENOTES SURFACE LINE
- DENOTES SURFACE & MINERAL LINES

NOTE !!
SEE WELL PLAT SUPPLEMENT SHEET
2 & 3 FOR TRACT INFORMATION.

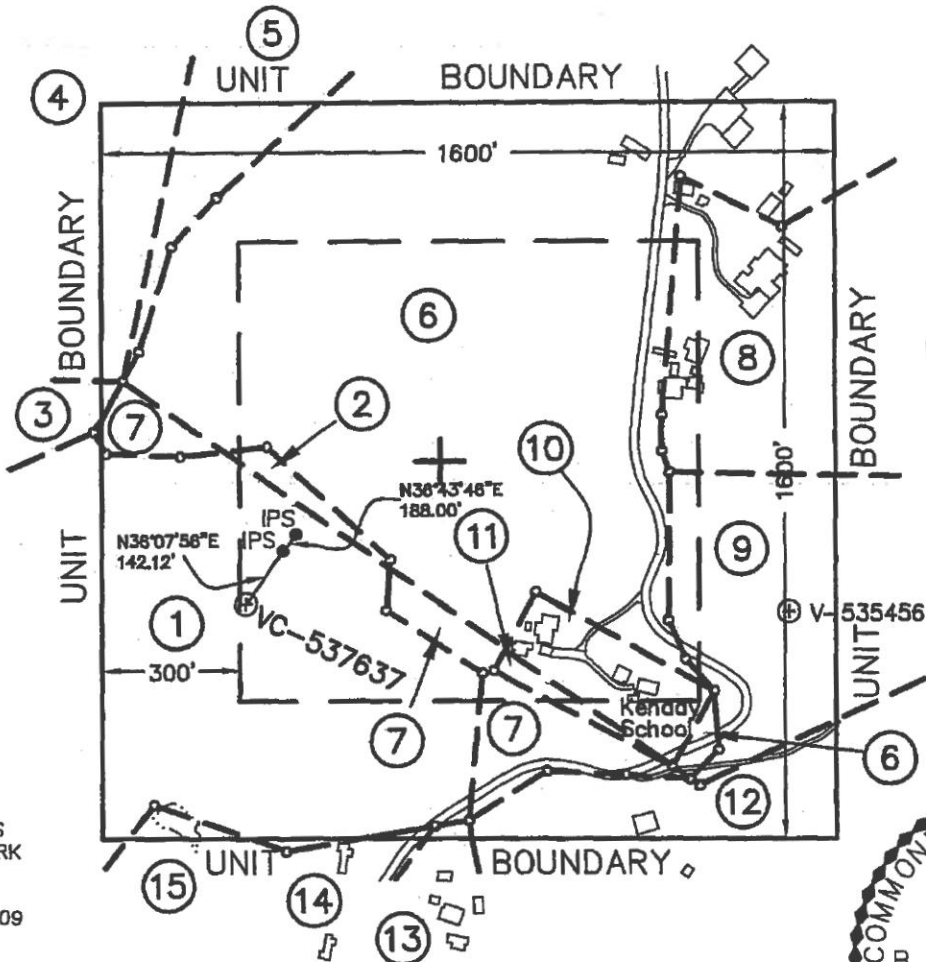

CCC COORDINATES
OF WELL VC-537637
S 14188.77
W 18187.03

STATE PLANE
NAD 27 COORDINATES
OF WELL VC-537637
N 288979.50
E 848973.42
LAT 37.060981
LON -82.445798

COORDINATES
OF BENCH MARK
S 77498.41
E 22826.48
ELEV. = 1754.09

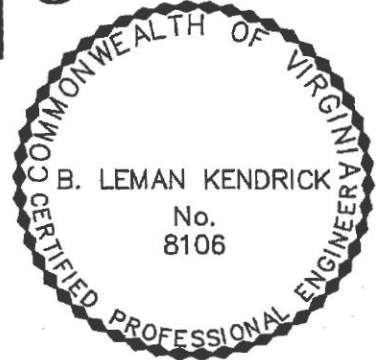

NOTE !!!
 WELL COORDINATES ARE BASED ON CLINCHFIELD
 COAL COMPANY'S COORDINATE SYSTEM
 CLINCHFIELD COAL COMPANY COORDINATES ARE
 CALCULATED FROM STATE PLANE WELL COORDINATES.
 PROPERTY INFORMATION PROVIDED BY EQUITABLE
 PRODUCTION COMPANY.
 ELEVATIONS ARE BASED ON NGS CONTROL ST. PAUL 2.

WELL LOCATION PLAT

COMPANY Equitable Production Company WELL NAME AND NUMBER VC-537637
 TRACT No. LEASE NO. 904576 / DI-19 ELEVATION 2259.41 (GPS) QUADRANGLE CANEY RIDGE
 COUNTY DICKENSON DISTRICT KENADY SCALE: 1" = 400' DATE FEBRUARY 14, 2007
 THIS PLAT IS A NEW PLAT x; AN UPDATED PLAT ; OR A FINAL LOCATION PLAT
 PROPOSED TOTAL DEPTH OF WELL =

+ DENOTES THE LOCATION OF A WELL ON UNITED STATES TOPOGRAPHIC MAPS, SCALE 1 TO 24,000, LATITUDE AND LONGITUDE LINES BEING REPRESENTED BY BORDER LINES AS SHOWN.

B. Leman Kendrick 2/14/07 (AFFIX SEAL)
 LICENSED PROFESSIONAL ENGINEER OR LICENSED LAND SURVEYOR

①

Lease No. 904576 / DI-19
 D.F. KENNEDY
 76.72 ACRES
 ALPHA LAND & RESERVE - surface
 ACIN, LLC - gas & CBM
 Lease No. 244792 / TC-151
 L.M. POWERS
 PINE MOUNTAIN OIL & GAS, INC. - oil & CBM
 412.50 ACRES
 ACIN, LLC - coal
 GAS 12.52 AC. - 21.3%

②

Lease No. 904576
 D.F. KENNEDY / DI-19
 76.72 ACRES
 ALPHA LAND & RESERVE - surface
 ACIN, LLC - coal, oil, gas & CBM
 or
 UNLEASED
 F.T. KENNEDY / DI-16
 220.13 ACRES
 ACIN, LLC - coal, oil, gas & CBM
 GAS 0.38 AC. - 0.65%

③

Lease No. 904576 / DI-18
 P.H. KENNEDY
 15.15 ACRES
 ACIN, LLC - surface, coal, oil, gas & CBM
 or
 Lease No. 244792 / TC-151
 L.M. POWERS
 PINE MOUNTAIN OIL & GAS, INC. - oil & CBM
 412.50 ACRES
 ACIN, LLC - Coal
 GAS 0.04 AC. - 0.08%

④

Lease No. 904576 / DI-18
 P.H. KENNEDY
 15.15 ACRES
 ACIN, LLC - surface, coal, oil, gas & CBM
 GAS 1.56 AC. - 2.65%

⑤

UNLEASED
 F.T. KENNEDY / DI-16
 6.61 ACRES
 ACIN, LLC - surface, coal, oil, gas & CBM
 GAS 1.36 AC. - 2.31%

⑥

Lease No. 905058
 CAROLYN S. ROSE
 60.00 ACRES
 CAROLYN S. ROSE - surface, oil, gas (CBM)
 UNLEASED
 F.T. KENNEDY
 220.13 ACRES
 ACIN, LLC - coal (CBM)
 GAS 25.73 AC. - 43.78%

⑦

Lease No. 905058
 CAROLYN S. ROSE
 60.00 ACRES
 CAROLYN S. ROSE - surface, gas (CBM)
 Lease No. 244792 / TC-151
 L.M. POWERS
 PINE MOUNTAIN OIL & GAS, INC. - oil (CBM)
 412.50 ACRES
 ACIN, LLC et al - coal
 GAS 2.66 AC. - 4.53%

⑧

Lease No. 905063
 JAMES & GINGER SENTER
 15.63 ACRES
 JAMES & GINGER SENTER - surface, oil, gas (CBM)
 UNLEASED
 F.T. KENNEDY / DI-16
 220.13 ACRES
 ACIN, LLC - coal (CBM)
 GAS 4.90 AC. - 8.34%



THOMPSON & LITTON

312 Clintwood Main Street
 Suit 201
 P.O. Box 1869
 Clintwood, Virginia 24228

EQUITABLE PRODUCTION COMPANY
WELL No. VC537637
WELL PLAT SUPPLEMENT
SHEET 2

PROJECT No.:
 8866 PLAT

SCALE: 1" = 400'

DATE: FEBRUARY 14, 2007
 REV: JULY 30, 2007

9

Lease No. 904850
 OLIVER KENDRICK, et al
 34.00 ACRES
 OLIVER KENDRICK, et ux (½ int) /
 LON BRADFORD, et ux (½ int) -
 surface, oil, gas (CBM)
 UNLEASED
 F.T. KENNEDY / DI-16
 220.13 ACRES
 ACIN, LLC - coal (CBM)
 GAS 4.61 AC. - 7.84%

10

UNLEASED
 LINDA BLEVINS SUTHERLAND
 2.00 ACRES
 LINDA BLEVINS SUTHERLAND -
 surface, oil, gas (CBM)
 UNLEASED
 F.T. KENNEDY / DI-16
 220.13 ACRES
 ACIN, LLC - coal (CBM)
 GAS 1.70 AC. - 2.89%

11

UNLEASED
 LINDA BLEVINS SUTHERLAND
 2.00 ACRES
 LINDA BLEVINS SUTHERLAND - surface, gas (CBM)
 Lease No. 244792
 L.M. POWERS / TC-151
 PINE MOUNTAIN OIL & GAS, INC. - oil (CBM)
 412.50 ACRES
 ACIN, LLC - coal
 GAS 0.26 AC. - 0.44%

12

Lease No. 904850
 OLIVER KENDRICK, et ux
 34.00 ACRES
 OLIVER KENDRICK, et ux (½ int) /
 LON BRADFORD, et ux (½ int) -
 surface, gas (CBM)
 Lease No. 244792 / TC-151
 L.M. POWERS
 PINE MOUNTAIN OIL & GAS, INC. - oil (CBM)
 412.50 ACRES
 ACIN, LLC - coal
 GAS 2.70 AC. - 4.59%

13

UNLEASED
 WADE LEE SCOTT
 2.33 ACRES
 WADE LEE SCOTT - surface, gas (CBM)
 Lease No. 244792 / TC-151
 L.M. POWERS
 PINE MOUNTAIN OIL & GAS, INC. - oil (CBM)
 412.50 ACRES
 ACIN, LLC - coal
 GAS 0.07 AC. - 0.12%

14

UNLEASED
 ROB ROY ROSE, et ux
 1.00 ACRES
 ROB ROY ROSE, et ux - surface, gas (CBM)
 Lease No. 244792 / TC-151
 L.M. POWERS
 PINE MOUNTAIN OIL & GAS, INC. - oil (CBM)
 412.50 ACRES
 ACIN, LLC - coal
 GAS 0.05 AC. - 0.09%

15

UNLEASED
 H. JACK ROSE
 19.76 ACRES
 H. JACK ROSE - surface, gas (CBM)
 Lease No. 244792 / TC-151
 L.M. POWERS
 PINE MOUNTAIN OIL & GAS, INC. - oil (CBM)
 412.50 ACRES
 ACIN, LLC - coal
 GAS 0.23 AC. - 0.39%



THOMPSON & LITTON

312 Clintwood Main Street
 Suit 201
 P.O. Box 1869
 Clintwood, Virginia 24228

EQUITABLE PRODUCTION COMPANY
WELL No. VC537637
WELL PLAT SUPPLEMENT
SHEET 3

PROJECT No.:
 8866 PLAT

SCALE: 1" = 400'

DATE: FEBRUARY 14, 2007
 REV: JULY 30, 2007

EXHIBIT "B"
VC-537637
VGOB 07/03/20-1905
REVISED 8/7/2014

<u>TRACT</u>	<u>LESSOR</u>	<u>LEASE STATUS</u>	<u>INTEREST WITHIN UNIT</u>	<u>GROSS ACREAGE IN UNIT</u>
<u>Gas Estate Only</u>				
1 TAX ID 14119	ACIN, LLC Attn: John Mooney PO Box 2827 Huntington, WV 25727	Leased 904576 DI-19	21.300000%	12.5200
Equitable Production				
Tract 1 Totals			21.300000%	12.5200
2 TAX ID 13059	ACIN, LLC Attn: John Mooney PO Box 2827 Huntington, WV 25727	Leased 904576 DI-19	0.650000%	0.3800
OR				
2 TAX ID 13059	ACIN, LLC Attn: John Mooney PO Box 2827 Huntington, WV 25727	Unleased DI-16	0.650000%	0.3800
Equitable Production				
Tract 2 Totals			0.650000%	0.3800
3 TAX ID 13059	ACIN, LLC Attn: John Mooney PO Box 2827 Huntington, WV 25727	Leased 904576 DI-18	0.080000%	0.0400
Equitable Production				
Tract 3 Totals			0.080000%	0.0400
4 TAX ID 13066	ACIN, LLC Attn: John Mooney PO Box 2827 Huntington, WV 25727	Leased 904576 DI-18	2.650000%	1.5600
Equitable Production				
Tract 4 Totals			2.650000%	1.5600
5 TAX ID 13059	ACIN, LLC Attn: John Mooney PO Box 2827 Huntington, WV 25727	Unleased DI-16	2.310000%	1.3600
Equitable Production				
Tract 5 Totals			2.310000%	1.3600

EXHIBIT "B"
VC-537637
VGOB 07/03/20-1905

6 TAX ID # 10834	Carolyn S. Rose 7513 DC Caney Ridge Road Coeburn, VA 24230	Leased 905058	43.780000%	25.7300
Equitable Production				
Tract 6 Totals			43.780000%	25.7300
7 TAX ID # 10834	Carolyn S. Rose 7513 DC Caney Ridge Road Coeburn, VA 24230	Leased 905058	4.530000%	2.6600
Equitable Production				
Tract 7 Totals			4.530000%	2.6600
8 TAX ID 18214 & 10909	James P. Senter & Ginger Rose Senter 7523 DC Caney Ridge Road Clintwood, VA 24228	Leased 905063	8.340000%	4.9000
Equitable Production				
Tract 8 Totals			8.340000%	4.9000
9 TAX ID 5520, 5521	Patricia Bradford ** Rt. 2 Box 182 Coeburn, VA 24230	Leased 904850	3.920000%	2.3050
TAX ID 5520, 5521	Barbara S. Kendrick*** P.O. Box 767 Clintwood, VA 24228	Leased 904850	1.960000%	1.1524
	Donald D Kendrick 724 Ridge Road Caryville, TN 37714	Leased 904850	0.980000%	0.5763
	William Joseph Kendrick 724 Ridge Road Caryville, TN 37714	Leased 904850	0.980000%	0.5763
Equitable Production				
Tract 9 Totals			7.840000%	4.6100
10 TAX ID 902	Linda Blevins Sutherland c/o: Avanel Blevins 7692 D.C. Caney Ridge Rd Coeburn, VA 24230-4935	Elected Cash Consideration	2.890000%	1.7000
Equitable Production				
Tract 10 Totals			2.890000%	1.7000

EXHIBIT "B"
VC-537637
VGOB 07/03/20-1905

11 TAX ID 902	Linda Blevins Sutherland c/o: Avanel Blevins 7692 D.C. Caney Ridge Rd Coeburn, VA 24230-4935	Elected Cash Consideration	0.440000%	0.2600
Equitable Production				
Tract 11 Totals			<u>0.440000%</u>	<u>0.2600</u>
12 TAX ID 5520, 5521	Patricia Bradford ** Rt. 2 Box 182 Coeburn, VA 24230	Leased 904850	2.295000%	1.3500
	Barbara S. Kendrick*** P.O. Box 767 Clintwood, VA 24228	Leased 904850	1.147500%	0.6750
	Donald D Kendrick 724 Ridge Road Caryville, TN 37714	Leased 904850	1.147500%	0.3375
	William Joseph Kendrick 724 Ridge Road Caryville, TN 37714	Leased 904850	1.147500%	0.3375
Equitable Production				
Tract 12 Totals			<u>5.737500%</u>	<u>2.7000</u>
13 TAX ID 6865	Dollie B. Scott **** 7956 DC Caney Ridge Road Coeburn, VA 24230	Unleased	0.120000%	0.0700
Equitable Production				
Tract 13 Totals			<u>0.120000%</u>	<u>0.0700</u>
14 TAX ID 10933	Rob Roy Rose & Angela Rose, h/w 8010 DC Caney Ridge Road Coeburn, VA 24230	Unleased	0.090000%	0.0500
Equitable Production				
Tract 14 Totals			<u>0.090000%</u>	<u>0.0500</u>
15 TAX ID 10855	H. Jack Rose & Lilly Texas Rose, h/w 8010 DC Caney Ridge Road Coeburn, VA 24230	Unleased	0.390000%	0.2300
Equitable Production				
Tract 15 Totals			<u>0.390000%</u>	<u>0.2300</u>

TOTAL GAS ESTATE

100.000000% 58.7700

EXHIBIT "B"
VC-537637
VGOB 07/03/20-1905

Coal Estate Only

1 TAX ID 14119	Range Resources-Pine Mountair Attn: Jerry Grantham PO Box 2136 Abingdon, VA 24212	Leased 244792/TC-151	21.300000%	12.5200
Equitable Production				
Tract 1 Totals			21.300000%	12.5200
2 TAX ID 13059	ACIN, LLC Attn: John Mooney PO Box 2827 Huntington, WV 25727	Leased 904576 DI-19	0.650000%	0.3800
OR				
2 TAX ID 13059	ACIN, LLC Attn: John Mooney PO Box 2827 Huntington, WV 25727	Unleased DI-16	0.650000%	0.3800
Equitable Production				
Tract 2 Totals			0.650000%	0.3800
3 TAX ID 13059	ACIN, LLC Attn: John Mooney PO Box 2827 Huntington, WV 25727	Leased 904576 DI-18	0.080000%	0.0400
OR				
TAX ID 1928	Range Resources-Pine Mountair Attn: Jerry Grantham PO Box 2136 Abingdon, VA 24212	Leased 244792/TC-151	0.080000%	0.0400
Equitable Production				
Tract 3 Totals			0.080000%	0.0400
4 TAX ID 13066	ACIN, LLC Attn: John Mooney PO Box 2827 Huntington, WV 25727	Leased 904576 DI-18	2.650000%	1.5600
Equitable Production				
Tract 4 Totals			2.650000%	1.5600

EXHIBIT "B"
VC-537637
VGOB 07/03/20-1905

5 TAX ID 13059	ACIN, LLC Attn: John Mooney PO Box 2827 Huntington, WV 25727	Unleased DI-16	2.310000%	1.3600
Equitable Production				
Tract 5 Totals			2.310000%	1.3600
6 TAX ID 13059	ACIN, LLC Attn: John Mooney PO Box 2827 Huntington, WV 25727	Unleased DI-16	43.7800000%	25.7300
Equitable Production				
Tract 6 Totals			43.780000%	25.7300
7 TAX ID 1928	Range Resources-Pine Mountair Attn: Jerry Grantham PO Box 2136 Abingdon, VA 24212	Leased 244792/TC-151	4.530000%	2.6600
Equitable Production				
Tract 7 Totals			4.530000%	2.6600
8 TAX ID 1928	ACIN, LLC Attn: John Mooney PO Box 2827 Huntington, WV 25727	Unleased DI-16	8.340000%	4.9000
Equitable Production				
Tract 8 Totals			8.340000%	4.9000
9 TAX ID 13059	ACIN, LLC Attn: John Mooney PO Box 2827 Huntington, WV 25727	Unleased DI-16	7.840000%	4.6100
Equitable Production				
Tract 9 Totals			7.840000%	4.6100
10 TAX ID 13059	ACIN, LLC Attn: John Mooney PO Box 2827 Huntington, WV 25727	Unleased DI-16	2.890000%	1.7000
Equitable Production				
Tract 10 Totals			2.890000%	1.7000

EXHIBIT "B"
VC-537637
VGOB 07/03/20-1905

11 TAX ID 1928	Range Resources-Pine Mountair Attn: Jerry Grantham PO Box 2136 Abingdon, VA 24212	Leased 244792/TC-151	0.440000%	0.2600
Equitable Production				
Tract 11 Totals			0.440000%	0.2600
<hr/>				
12 TAX ID 1928	Range Resources-Pine Mountair Attn: Jerry Grantham PO Box 2136 Abingdon, VA 24212	Leased 244792/TC-151	4.590000%	2.7000
Equitable Production				
Tract 12 Totals			4.590000%	2.7000
<hr/>				
13 TAX ID 1928	Range Resources-Pine Mountair Attn: Jerry Grantham PO Box 2136 Abingdon, VA 24212	Leased 244792/TC-151	0.120000%	0.0700
Equitable Production				
Tract 13 Totals			0.120000%	0.0700
<hr/>				
14 TAX ID 1928	Range Resources-Pine Mountair Attn: Jerry Grantham PO Box 2136 Abingdon, VA 24212	Leased 244792/TC-151	0.090000%	0.0500
Equitable Production				
Tract 14 Totals			0.090000%	0.0500
<hr/>				
15 TAX ID 1928	Range Resources-Pine Mountair Attn: Jerry Grantham PO Box 2136 Abingdon, VA 24212	Leased 244792/TC-151	0.390000%	0.2300
Equitable Production				
Tract 15 Totals			0.390000%	0.2300
<hr/>				
TOTAL COAL ESTATE			100.000000%	58.7700

*Formerly:
Pine Mountain Oil & Gas, Inc.
Attn: Richard Brillhart
PO Box 2136
Abingdon, VA 24212

** See Affidavit of Heirship of Lon Edward Bradford - WB 12/62
*** See Last Will & Testament Oliver Kendrick Jr.
****See Affidavit of Heirship of Wade Lee Scott

EXHIBIT "E"
VC-537637
VGOB 07/03/20-1905
REVISED 8/7/2014

<u>TRACT</u>	<u>LESSOR</u>	<u>LEASE STATUS</u>	<u>INTEREST WITHIN UNIT</u>	<u>GROSS ACREAGE IN UNIT</u>
<u>Gas Estate Only</u>				
6 TAX ID # 10834	Carolyn S. Rose Rt. 2 Box 185 Coeburn, VA 24230	Leased 905058	43.780000%	25.7300
Equitable Production				
Tract 6 Totals			43.780000%	25.7300
8 TAX ID 18214 & 10909	James P. Senter & Ginger Rose Senter PO Box 810 Clintwood, VA 24228	Leased 905063	8.340000%	4.9000
Equitable Production				
Tract 8 Totals			8.340000%	4.9000
9 TAX ID 5520, 5521	Lon Edward Bradford & Patricia Bradford, h/w Rt. 2 Box 182 Coeburn, VA 24230	Leased 904850	3.920000%	2.3050
TAX ID 5520, 5521	Oliver Kendrick, Jr & Barbara S. Kendrick, h/w P.O. Box 767 Clintwood, VA 24228	Leased 904850	3.920000%	2.3050
Equitable Production				
Tract 9 Totals			7.840000%	4.6100
10 TAX ID 902	Linda Blevins Sutherland c/o: Avanel Blevins 7692 D.C. Caney Ridge Rd Coeburn, VA 24230-4935	Elected Cash Consideration	2.890000%	1.7000
Equitable Production				
Tract 10 Totals			2.890000%	1.7000
TOTAL GAS ESTATE			62.850000%	36.9400

Coal Estate Only

6 TAX ID 13059	ACIN, LLC Attn: John Mooney PO Box 2827 Huntington, WV 25727	Unleased DI-16	43.7800000%	25.7300
Equitable Production				
Tract 6 Totals			<u>43.7800000%</u>	<u>25.7300</u>
8 TAX ID 1928	ACIN, LLC Attn: John Mooney PO Box 2827 Huntington, WV 25727	Unleased DI-16	8.3400000%	4.9000
Equitable Production				
Tract 8 Totals			<u>8.3400000%</u>	<u>4.9000</u>
9 TAX ID 13059	ACIN, LLC Attn: John Mooney PO Box 2827 Huntington, WV 25727	Unleased DI-16	7.8400000%	4.6100
Equitable Production				
Tract 9 Totals			<u>7.8400000%</u>	<u>4.6100</u>
10 TAX ID 13059	ACIN, LLC Attn: John Mooney PO Box 2827 Huntington, WV 25727	Unleased DI-16	2.8900000%	1.7000
Equitable Production				
Tract 10 Totals			<u>2.8900000%</u>	<u>1.7000</u>
TOTAL COAL ESTATE			62.8500000%	36.9400

EXHIBIT "EE"
VC-537637
VGOB 07/03/20-1905
REVISED 8/7/2014

<u>TRACT</u>	<u>LESSOR</u>	<u>LEASE STATUS</u>	<u>INTEREST WITHIN UNIT</u>	<u>GROSS ACREAGE IN UNIT</u>
<u>Gas Estate Only</u>				
1 TAX ID 14119	ACIN, LLC Attn: John Mooney PO Box 2827 Huntington, WV 25727	Leased 904576 DI-19	21.300000%	12.5200
Tract 1 Totals			21.300000%	12.5200
3 TAX ID 13059	ACIN, LLC Attn: John Mooney PO Box 2827 Huntington, WV 25727	Leased 904576 DI-18	0.080000%	0.0400
Tract 3 Totals			0.080000%	0.0400
7 TAX ID # 10834	Carolyn S. Rose 7513 DC Caney Ridge Road Coeburn, VA 24230	Leased 905058	4.530000%	2.6600
Tract 7 Totals			4.530000%	2.6600
11 TAX ID 902	Linda Blevins Sutherland c/o: Avanell Blevins 7692 D.C. Caney Ridge Rd Coeburn, VA 24230-4935	Elected Cash Consideration	0.440000%	0.2600
Tract 11 Totals			0.440000%	0.2600
12 TAX ID 5520, 5521	Patricia Bradford ** Rt. 2 Box 182 Coeburn, VA 24230	Leased 904850	2.295000%	1.3500
	Barbara S. Kendrick*** P.O. Box 767 Clintwood, VA 24228	Leased 904850	1.147500%	0.6750
	Donald D Kendrick 724 Ridge Road Caryville, TN 37714	Leased 904850	1.147500%	0.3375

	William Joseph Kendrick 724 Ridge Road Caryville, TN 37714	Leased 904850	1.147500%	0.3375
Tract 12 Totals			5.737500%	2.7000
13 TAX ID 6865	Dollie B. Scott **** 7956 DC Caney Ridge Road Coeburn, VA 24230	Unleased	0.120000%	0.0700
Tract 13 Totals			0.120000%	0.0700
14 TAX ID 10933	Rob Roy Rose & Angela Rose, h/w 8010 DC Caney Ridge Road Coeburn, VA 24230	Unleased	0.090000%	0.0500
Tract 14 Totals			0.090000%	0.0500
15 TAX ID 10855	H. Jack Rose & Lilly Texas Rose, h/w 8010 DC Caney Ridge Road Coeburn, VA 24230	Unleased	0.390000%	0.2300
Tract 15 Totals			0.390000%	0.2300
TOTAL DISBURSED			32.687500%	18.5300

*Formerly:
Pine Mountain Oil & Gas, Inc.
Attn: Richard Brillhart
PO Box 2136
Abingdon, VA 24212

** See Affidavit of Heirship of Lon Edward Bradford - WB 12/62

*** See Last Will & Testament Oliver Kendrick Jr.

****See Affidavit of Heirship of Wade Lee Scott

EXHIBIT "J"

VC-537637

VGOB 07/03/20-1905

Payment Date	Payment Amount
11/11/2010	\$4,604.56
12/9/2010	\$83.26
1/13/2011	\$66.63
2/11/2011	\$93.71
3/11/2011	\$101.45
4/12/2011	\$86.84
5/11/2011	\$81.48
6/11/2011	\$84.74
7/13/2011	\$97.65
8/10/2011	\$100.38
9/12/2011	\$101.67
10/12/2011	\$99.46
11/10/2011	\$80.83
12/9/2011	\$80.32
1/17/2012	\$74.17
2/10/2012	\$69.67
3/12/2012	\$57.18
4/13/2012	\$38.98
5/11/2012	\$39.66
6/12/2012	\$29.12
7/11/2012	\$31.59
8/10/2012	\$40.09
9/12/2012	\$49.12
10/10/2012	\$53.12
11/9/2012	\$43.00
12/12/2012	\$54.25
1/10/2013	\$64.93
2/11/2013	\$73.61
3/13/2013	\$63.38
4/10/2013	\$51.37
5/10/2013	\$66.48
6/10/2013	\$71.95
7/8/2013	\$85.47
8/12/2013	\$87.04
9/13/2013	\$75.52
10/10/2013	\$68.69
11/13/2013	\$68.62
12/11/2013	\$70.54
1/10/2014	\$71.48
2/11/2014	\$85.10
3/12/2014	\$134.73
4/10/2014	\$130.28
5/14/2014	\$109.86
6/13/2014	\$99.77

Escrow Agent Summary June 2014

<u>Unit Name</u>	<u>Docket #</u>	<u>Unit Operator</u>	<u>Beginning Market Value</u>	<u>Deposits</u>	<u>Money Mkt Interest</u>	<u>CDARS Interest</u>	<u>Fees for 05/2014</u>	<u>Ending Market Value</u>
VC537637	1905	EQT	\$10,165.83	\$99.77	\$0.45	\$1.81	(\$0.85)	\$10,267.01



I have an interest as an heir/wife in the real property of the decedent; AND/OR

I qualified in Dickenson Co. Circuit Court as Administrator for suit purposes only.

NAME OF COURT

the personal representative of the above-named decedent, who died intestate as to the real estate described herein, and who, at the time of death, was seized of real property in this county/city, briefly described as

25 ACRES ON CANEY RIDGE 191D-962 MAP # 4850 DB 184 PG 578; 9 ACRES ON CANEY RIDGE 191D-961

MAP #4851 DB 184 PG 587; .89 ACRE ON GEORGES FORK 208A-108 MAP #491 DB 445 PG 604

The name and last known address of decedent's heirs are:

NAMES OF HEIRS	ADDRESSES	RELATIONSHIP	AGE
PATRICIA BRADFORD	7821 DC CANEY RIDGE RD COEBURN,VA	WIFE	57

Patricia Bradford
SIGNATURE OF SUBSCRIBER

State of Virginia County of Dickenson, to-wit:

Subscribed and sworn to before me by PATRICIA BRADFORD this tenth day of May, 2012.

Dan Fleming
DEPUTY CLERK

VIRGINIA: In the Clerk's Office of the County of Dickenson Circuit Court this tenth day of May, 2012 the foregoing AFFIDAVIT was filed and admitted to record.

Teste: RICHARD EDWARDS, CLERK
CLERK

by *Dan Fleming*, Deputy Clerk

FORM CC-1612 (w) 5/10

VIRGINIA
 IN THE CLERK'S OFFICE OF
 DICKENSON
 MAY 10, 2012 AT 02:57PM
 WILLS/FIDUCIARY
 INSTRUMENT #12000062 WAS RECORDED
 UPON CERTIFICATION OF ACKNOWLEDGEMENT
 THEREIN ANNEXED, ADMITTED TO RECORD.
 THE FEE AND TAX OF \$42.00 IMPOSED
 BY LAW HAVE BEEN PAID (TRF# 1200002527)
 TESTE: RICHARD W. EDWARDS, CLERK

COMMONWEALTH OF VIRGINIA - CERTIFICATE OF DEATH
DEPARTMENT OF HEALTH - DIVISION OF VITAL RECORDS - RICHMOND

COPY A

FOR DIVISION OF
VITAL RECORDS



REGISTRATION
AREA NUMBER

125

CERTIFICATE
NUMBER

020

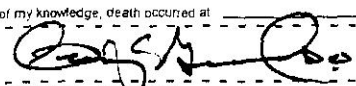
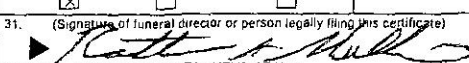
STATE FILE
NUMBER

DECEDENT	1. FULL NAME OF DECEDENT (first) (middle) (last) Lon Edward Bradford			2. SEX male (female) <input checked="" type="checkbox"/> <input type="checkbox"/>	
	3. DATE OF DEATH (mo) (day) (year) March 5, 2012		4. AGE 60 years		5. DATE OF BIRTH (mo) (day) (year) December 10, 1951
PLACE OF DEATH	7. NAME OF HOSPITAL OR INSTITUTION OF DEATH (If none, so state) Dickenson Community Hospital			8. COUNTY OF DEATH (If independent city, leave blank) Dickenson	
	9. CITY OR TOWN OF DEATH Clintwood			10. STREET ADDRESS OR RT. NO. OF PLACE OF DEATH 312 Hospital Drive	
USUAL RESIDENCE OF DECEDENT	11. STATE (OR FOREIGN COUNTRY) OF DECEDENT'S RESIDENCE Virginia			12. COUNTY OF DECEDENT'S RESIDENCE (If independent city, leave blank) DICKENSON	
	13. CITY OR TOWN OF RESIDENCE Coeburn			14. STREET ADDRESS OR RT. NO. OF RESIDENCE 7821 DC caney ridge road	
PERSONAL DATA OF DECEDENT	15. NAME OF DECEDENT'S FATHER Valice Bradford			16. MAIDEN NAME OF DECEDENT'S MOTHER Bertha Stone	
	17. RACE OF DECEDENT Caucasian		18. OF HISPANIC ORIGIN? If yes, specify Cuban, Mexican, Puerto Rican, etc. <input checked="" type="checkbox"/> no <input type="checkbox"/> yes		19. EDUCATION (Specify only highest grade completed) Elementary/Secondary (0-12) 12 College (1-4 or 5+) _____
	20. CITIZEN OF WHAT COUNTRY United States	21. BIRTHPLACE (state or country) Kentucky	22. NEVER MARRIED <input type="checkbox"/> DIVORCED <input type="checkbox"/>	23. IF MARRIED OR WIDOWED, NAME OF SPOUSE (If divorced leave blank) Patricia Bradford	24. SOCIAL SECURITY NUMBER 317-56-8430
	25. USUAL OR LAST OCCUPATION Service Technici	26. KIND OF BUSINESS OR INDUSTRY Fleetwood Homes	27. INFORMANT - OR SOURCE OF INFORMATION - RELATIONSHIP Brandon Bradford - Son		
	28. PART I. Enter the diseases, injuries, or complications that caused the death. Do not enter the mode of dying, such as cardiac or respiratory arrest, shock, or heart failure. List only one cause on each line.				
CAUSE OF DEATH	IMMEDIATE CAUSE (Final disease or condition resulting in death) → (A) Acute Myocardial Infarction DUE TO (OR AS A CONSEQUENCE OF):			INTERVAL BETWEEN ONSET AND DEATH	
	Sequentially list conditions, if any, leading to immediate cause. Enter UNDERLYING CAUSE (Disease or injury that initiated events resulting in death) LAST. (B) Coronary Artery Disease DUE TO (OR AS A CONSEQUENCE OF): (C) Diabetes Mellitus				
PART II. Other significant conditions contributing to death but not resulting in the underlying cause given in Part I.				28a. AUTOPSY? AUTHORIZED BY: <input type="checkbox"/> yes <input checked="" type="checkbox"/> no	
MEDICAL CERTIFICATION	28b. IF FEMALE, WAS THERE A PREGNANCY IN PAST 3 MONTHS? yes <input type="checkbox"/> no <input type="checkbox"/> unknown <input type="checkbox"/>	28c. IF EXTERNAL CAUSE, IT WAS PRIMARY <input type="checkbox"/> or CONTRIBUTING <input type="checkbox"/> TO CAUSE OF DEATH	28d. DESCRIBE HOW INJURY RELATING TO DEATH OCCURRED		
	28e. TIME OF INJURY (mo.) (day) (year) A.M. P.M.	28f. INJURY OCCURRED white <input type="checkbox"/> at work not white <input type="checkbox"/> at work	28g. PLACE OF INJURY (home, farm, factory, street, office bldg., etc.)	28h. (city or town) (county) (state)	
	28i. To the best of my knowledge, death occurred at 10:58 (a.m./p.m.) on the date and place and from the cause(s) stated.				
	ACTUAL SIGNATURE → 	DATE SIGNED: 3/5/2012			
NAME OF ATTENDING PHYSICIAN (Type or Print) CRAIG S. GRALL D.O.			ADDRESS OF ATTENDING PHYSICIAN		
FUNERAL DIRECTOR	29. BURIAL <input checked="" type="checkbox"/> REMOVAL <input type="checkbox"/> CREMATION <input type="checkbox"/>	30. PLACE OF BURIAL, REMOVAL, ETC. (name of cemetery or crematory) (city or county) (state)			
	31. (Signature of funeral director or person legally filing this certificate) 			NAME OF FUNERAL HOME AND ADDRESS Mullins Funeral Home P.O. Box 928 Clintwood, VA 24228	
REGISTRAR	32. (signature of registrar) 			DATE RECORD FILED: 3/6/12	
RESERVED FOR REGISTRAR'S USE					

This is to certify that this is a true and correct reproduction of the original record filed with the Dickenson County Health Department, Clintwood, Virginia.

3-13-2012
Date Issued

Cassie Ogum
Deputy Registrar

VOID IF ALTERED OR DOES NOT BEAR IMPRESSED SEAL OF REGISTRAR

I, OLIVER KENDRICK, JR., of P. O. Box 767, Clintwood, Virginia, being of sound and disposing mind do hereby make, publish and declare this to be My Last Will and Testament, hereby revoking any and all wills by me at any time heretofore made.

FIRST: I direct that all my just debts and funeral expenses be paid as soon as practicable after my death.

SECOND: If my wife, Barbara S. Kendrick, survives me, I give, devise and bequeath to her one-half (1/2) of my estate, real, personal and mixed, in fee simple and absolutely.

THIRD: If my wife, Barbara S. Kendrick, survives me, I give, devise and bequeath to my sons, Donald D. Kendrick and William J. Kendrick, in equal shares, one-half (1/2) of my estate, real, personal and mixed, in fee simple and absolutely.

FOURTH: If my wife, Barbara S. Kendrick, predeceases me or fails to take under this my last will and testament for any reason, I give, devise and bequeath to my sons, Donald D. Kendrick and William J. Kendrick, in equal shares, all my estate, real, personal and mixed, in fee simple and absolutely.

FIFTH: If my wife, Barbara S. Boggs Kendrick, and I die under such circumstances that there is not sufficient evidence to determine the order of our deaths, or if she dies within a period of 180 days after the date of my death, then all provisions made herein to or for her benefit shall be void; and my estate shall be administered and distributed in all respects as though my said wife had not survived me.

SIXTH: I hereby nominate and appoint Roger Maggard of

(1)

Donald D Kendrick
William J Kendrick

Carysville, VA
Carysville, Tn

son
son

adult
adult

[] This LIST OF HEIRS is filed in addition to the LIST OF HEIRS previously filed with this Court on 7-15-10 DATE

I/we am/are (please check one):

- Proponent(s) of the will (no qualification)
- Personal representative(s) of the decedent's estate
- Heir-at-law of intestate decedent (no qualification within 30 days following death)

Given under my/our hand this **fifteenth** day of **July, 2010**
DATE

BARBARA S. Kendrick
PRINTED NAME OF SUBSCRIBER

Barbara S. Kendrick
SIGNATURE OF SUBSCRIBER

PRINTED NAME OF SUBSCRIBER

SIGNATURE OF SUBSCRIBER

PRINTED NAME OF SUBSCRIBER

SIGNATURE OF SUBSCRIBER

State of Virginia

City/County of **Dickenson County**, to-wit:

Subscribed and sworn to before me this **fifteenth** day of **July, 2010** by

[Signature]

[] CLERK [x] DEPUTY CLERK [] NOTARY PUBLIC

My commission expires

Registration No.

VIRGINIA: In the Clerk's Office of the **Dickenson County** Circuit Court this **fifteenth** day of **July, 2010** the foregoing LIST OF HEIRS was filed and admitted to record.

Teste: Richard W Edwards
CLERK

by: [Signature], Deputy Clerk

State of Tennessee  Comptroller of the Treasury
Real Estate Assessment Data

County Number: 007

County Name: CAMPBELL

Tax Year: 2013

Property Owner and Mailing Address

Jan 1 Owner:
 KENDRICK JULIA A ETVIR
 DONALD
 PO BOX 123
 CARYVILLE, TN 37714
 USA

Property Location

Address: RIDGE RD 726

Map: 120M Grp: A Ctr Map: 120M Parcel: 026.01 Pt: S/I: 000

Value Information

Reappraisal Year: 2010
 Land Mkt Value: \$17,300
 Improvement Value: \$33,600
 Total Market Appraisal: \$50,900
 Assessment %: 25
 Assessment: \$12,725

General Information

Class:	00 - RESIDENTIAL	City:	
City #:	000	SSD2:	000
SSD1:	000	Mkt Area:	K01
District:	00	# Mobile Homes:	0
# Bldgs:	1	Utilities - Sewer:	3 - INDIVIDUAL
Utilities - Water:	1 - PUBLIC	Utilities - Gas:	0 - NONE
Utilities - Elec:	1 - PUBLIC		

Oliver Kendrick Jr, deceased, was this day presented to the Clerk by Barbara S Kendrick , a beneficiary, and offered for probate.

It appearing that the decedent resided at P O Box 767 Clintwood VA 24228 , in Dickenson County, Virginia, within the jurisdiction of this Court, and died on February 22, 2010; and the paper writing dated March 10, 1982, consisting of two (2) typewritten pages, having been executed and witnessed as provided by Sec. 64.1-87.1 or 64.1-87.2, Code of Virginia, it is ESTABLISHED and ADJUDGED to the true last will and testament of Oliver Kendrick Jr, deceased, and it is ORDERED to be recorded as such.

The written notice of probate and the affidavit referred to in Sec. 64.1-122.2, Code of Virginia, were given to the proponent.

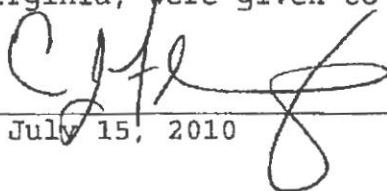
_____, Clerk
July 15, 2010

March 21, 2014



EQT Production Company
P.O. Box 23536
Pittsburgh, PA 15222

ATTENTION: Kristie Rudick

Re: **Permanent Release of CBM Royalty
11 Wells as shown on Exhibit A
Dickenson, Buchanan, and Russell Counties, Virginia**

Dear Kristie:

As you are aware, EQT Production Company ("EQT") has drilled the coalbed methane gas wells which are identified on the attached Exhibit A either under pooling orders from the Virginia Gas and Oil Board ("Board") or as voluntary drilling units. For these wells, we are listed as having conflicting claims with the gas owners.

EQT, as operator of these units, has placed or will place all royalty proceeds attributable to the conflicting claims as it relates to CBM ownership into an escrow or suspense account. In order to allow release of the royalty proceeds, RRPM hereby waives any claims to past or to future royalties attributable to the CBM ownership for the portion of the tract included in the well units identified on the attached Exhibit A.

RRPM is requesting EQT to initiate distribution directly to the gas owners of all current royalties, as well as all future royalties, attributable to their interests in these wells.

If you have any questions, please do not hesitate to call me at 276-619-2583.

Sincerely,

RANGE RESOURCES-PINE MOUNTAIN, INC.

Phil Horn
Land Manager

Enclosures

cc: Debbie Louthian, RRPM
George Heflin, EQT
Rita Barrett, EQT

EXHIBIT A

WELL NUMBER	TRACT TO RELEASE	TRACT NAME
VC-702975	TC-180	Hagan & Rasnick
VC-537244	TC-184	W. L. Counts
VC-535907	TC-220	Z. T. Sutherland
VC-503308	TC-219	J. H Powers
VC-503308	TC-220	Z. T. Sutherland
VC-537637	TC-151	L. M. Powers
VC-704256	T2-123	Hagan & Rasnick
VC-502974	TC-223	John Duty
VC-537811	TC-186	D. E. Mullins
VC-751313	T2-177	H. & E. L. Kiser
VC-551315	TC-214	Elihu L. Kiser
VC-504482	TC-154	Noah Smith

10'

Latitude 37° 07' 30"

NOTES:
Elevation determined by
Trigometric leveling from
Clinchfield # 6 Monument.

Ls. # 241490L, T-222
Jonas B. Grizzle Tr.
139.00 Ac.
Clinchfield Coal Co. /
Pyxis Resources Co. - COAL
Pine Mountain Oil & Gas Co. -
OIL & GAS
GAS 4.88 Ac., 8.30%

*Final Plat
(D60 File)*

ANTHONY WIENGARTEN ET AL
17.30 Ac.
SUR.

Ls. # 241490L, T-265
Susan D. Counts Tr.
54.44 Ac.
Clinchfield Coal Co. /
Pyxis Resources Co. - COAL
Pine Mountain Oil & Gas Co. -
OIL & GAS
GAS 14.39 Ac., 24.49%

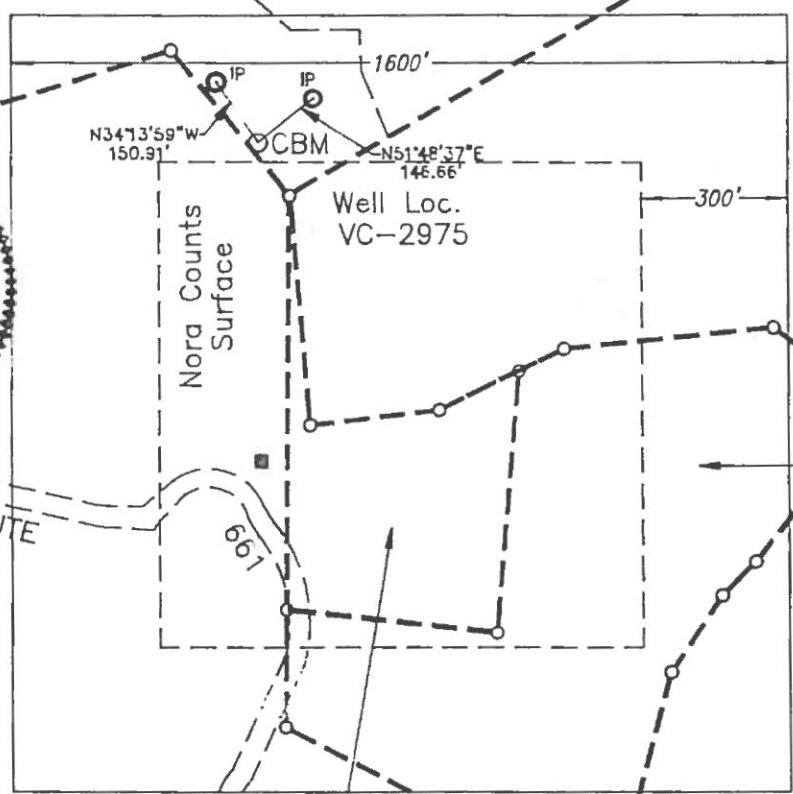
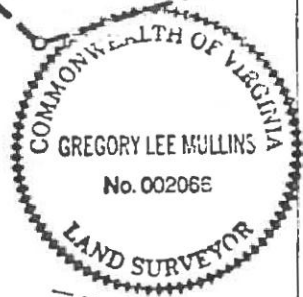

VA. STATE ROUTE
667

Ls. # 241490L, T-261
E. S. Counts Tr.
1500.00 Ac.
Clinchfield Coal Co. /
Pyxis Resources Co. - COAL
Pine Mountain Oil & Gas Co. -
OIL & GAS
GAS 18.89 Ac., 32.15%

Ls. # 241710L
Jack Counts Tr.
32.00 Ac.
OIL & GAS
Ls. # 244792L, TC-180
Clinchfield Coal Co. /
Pyxis Resources Co. - COAL
GAS 13.23 Ac., 22.51%

Ls. # 241591
Charles B. Counts Tr.
175.00 Ac.
OIL & GAS
Ls. # 244792L, TC-180
Clinchfield Coal Co. /
Pyxis Resources Co. - COAL
GAS 2.50 Ac., 4.25%

S.D. Nora Counts Tr.
34.00 Ac.
OIL & GAS
Ls. # 244792L, TC-180
Clinchfield Coal Co.
Pyxis Resources Co.
COAL
GAS 4.88 Ac., 8.30%

Clinchfield Coal Co. Coords.
N - 5,842.15
E - 29,988.79

State Plane Coords.
N - 307,022
E - 897,933

Area of Unit = 58.77 Ac.

- Proposed Well Loc.
- Mineral Line
- Surface Line

WELL LOCATION PLAT

COMPANY EQUITABLE RESOURCES ENERGY CO. WELL NAME AND NUMBER VC-2975
TRACT NO. T-299 ELEVATION 2296.42 QUADRANGLE NORA
COUNTY DICKENSON DISTRICT ERVINTON SCALE 1" = 400' DATE 10-13-97
This Plat is a new plat ; an updated plat ; or a final location plat X

+ Denotes the location of a well on United States topographic Maps, scale 1 to 24,000, latitude and longitude lines being represented by border lines as shown.

Greg Mullins
Licensed Land Surveyor

1,940'

Well Coordinates: (Geographic N27)
37.133188° -82.340029°

Latitude 37° 10' 00"

Longitude 82° 20' 00"

12,200'

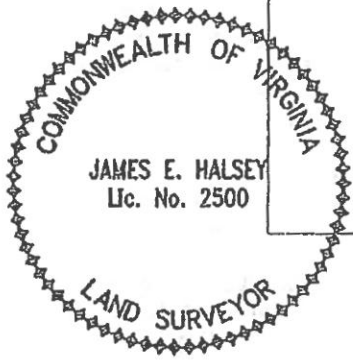
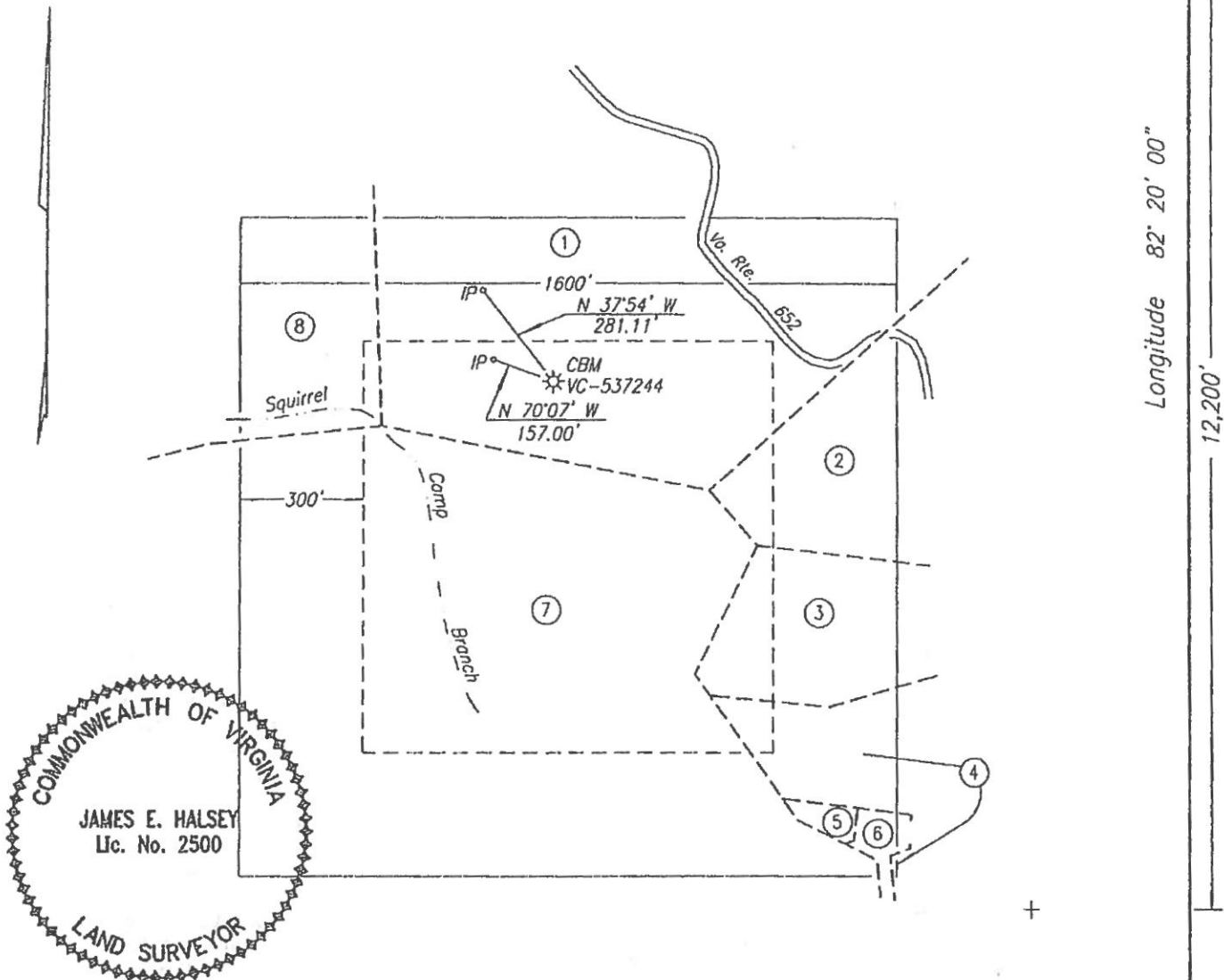

The undersigned hereby certifies that the final location is within ten (10') feet of the location shown on the well plat dated 11-05-2007.

Well elevation determined by GPS survey from Mon. Hatchel

FINAL PLAT

Area of Unit = 58.77 Ac.

Well Coordinates: (VA St. Plane S. Zone, Calculated from CCC coordinates)
N 313,975 E 880,879

Well Coordinates: (Clinchfield Coal Co.)
N 12,101.70 E 12,661.64

WELL LOCATION PLAT

COMPANY Equitable Production Company WELL NAME AND NUMBER VC-537244
TRACT NO. Lease No. 241494L ELEVATION 1,925.01' QUADRANGLE Haysi
COUNTY Dickenson DISTRICT Ervington SCALE 1" = 400' DATE 2-13-2008

This Plat is a new plat ; an updated plat ; or a final location plat x

+ Denotes the location of a well on United States topographic Maps, scale 1 to 24,000, latitude and longitude lines being represented by border lines as shown.

James E. Halsey
Licensed Professional Engineer or Licensed Land Surveyor

VC-537244 PLAT
TRACT OWNERSHIP INFORMATION SCHEDULE
2/13/2008

1. Lease No. 241494L
89.00 Acres
Freddie Mullins - 5/8 int. - surface, coal, oil, gas & CBM
Carol Buchanan - 3/8 int. - surface, coal, oil, gas & CBM
Gas 15.62 Ac. 26.58%

2. Lease No. 906889 / TC-184
W. L. Counts
154.71 Acres
ACIN, LLC - coal
Alpha Land and Reserves, LLC - coal lessee
WBRD, LLC - coal
Dickenson-Russell Coal Company, LLC - coal lessee
Range Resources-Pine Mountain, Inc. - (CBM)
Lease No. 906859L
Ronnie S. Rasnick, et ux - oil & gas (CBM) *5.61 total*
P/O 25 Acres
Gas 3.51 Ac. 5.97%

3. Lease No. 906889 / TC-184
W. L. Counts
154.71 Acres
ACIN, LLC - coal
Alpha Land and Reserves, LLC - coal lessee
WBRD, LLC - coal
Dickenson-Russell Coal Company, LLC - coal lessee
Range Resources-Pine Mountain, Inc. - (CBM)
Lease No 907169
Hulah Lloyd Bently Revocable Trust / Joan Greever
Revocable Trust of 2003 - oil & gas (CBM)
7 Acres
Gas 3.50 Ac. 5.96%

4. Lease No. 906889 / TC-184
W. L. Counts
154.71 Acres
ACIN, LLC - coal
Alpha Land and Reserves, LLC - coal lessee
WBRD, LLC - coal
Dickenson-Russell Coal Company, LLC - coal lessee
Range Resources-Pine Mountain, Inc. - (CBM)
Lease No. 906942
Ronnie S. Rasnick, et ux - oil & gas
6 Acres
Gas 2.10 Ac. 3.57% *5.61 total*

5. Lease No. 906889 / TC-184
W. L. Counts
154.71 Acres
ACIN, LLC - coal
Alpha Land and Reserves, LLC - coal lessee
WBRD, LLC - coal
Dickenson-Russell Coal Company, LLC - coal lessee
Range Resources-Pine Mountain, Inc. - (CBM)
Leased
Joseph E. Stanley, et ux - oil & gas
1 Acre
Gas 0.25 Ac. 0.43%

- 6 . Lease No. 906889 / TC-184
W. L. Counts
154.71 Acres
ACIN, LLC - coal
Alpha Land and Reserves, LLC - coal lessee
✓ WBRD, LLC - coal
Dickenson-Russell Coal Company, LLC - coal lessee
Range Resources-Pine Mountain, Inc. - (CBM)
Unleased
Arrington Cemetery - oil & gas (CBM)
? Acres
Gas 0.29 Ac. 0.49%
- 7 . Lease No. 906889 / T-1
Ayers & Aston
205.14 Acres
Heartwood Forestland Fund IV, L.P. - surface
ACIN, LLC - coal
Alpha Land and Reserves, LLC - coal lessee
WBRD, LLC - coal
Dickenson-Russell Coal Company, LLC - coal lessee
Range Resources-Pine Mountain, Inc. - (CBM)
Gas 29.47 Ac. 50.14%
- 8 . Lease No. 906889 / T-286
Solomon Fleming
104.2 Acres
Heartwood Forestland Fund IV, L.P. - surface
ACIN, LLC - coal
Alpha Land and Reserves, LLC - coal lessee
WBRD, LLC - coal
Dickenson-Russell Coal Company, LLC - coal lessee
Range Resources-Pine Mountain, Inc. - (CBM)
Gas 4.03 Ac. 6.86%

1,910'

Well Coordinates: (Geographic N27)
37.069905° -82.214891°

Latitude 37° 05' 00"

Lease No. 245243L
 Irma Jean Phillips - oil & gas
 5.75 Acres
 Lease No. 244792L / TC-220
 ACIN LLC - 48% coal
 Alpha Land & Reserves LLC - coal lessee
 WBRD LLC - 48% coal
 Dickenson-Russell Coal Company LLC - coal lessee
 Z. T. Sutherland Heirs - 52% coal
 Pine Mountain Oil & Gas, Inc. - CBM
 Gas 2.41 Ac. 4.10%

Lease No. 241838L
 Norma K. Sutherland, et al - surface, oil & gas
 28.5 Acres
 Lease No. 244792L / TC-220
 ACIN LLC - 48% coal
 Alpha Land & Reserves LLC - coal lessee
 WBRD LLC - 48% coal
 Dickenson-Russell Coal Company LLC - coal lessee
 Z. T. Sutherland Heirs - 52% coal
 Pine Mountain Oil & Gas, Inc. - CBM
 Gas 11.54 Ac. 19.64%

4,905'

Longitude 82° 12' 30"

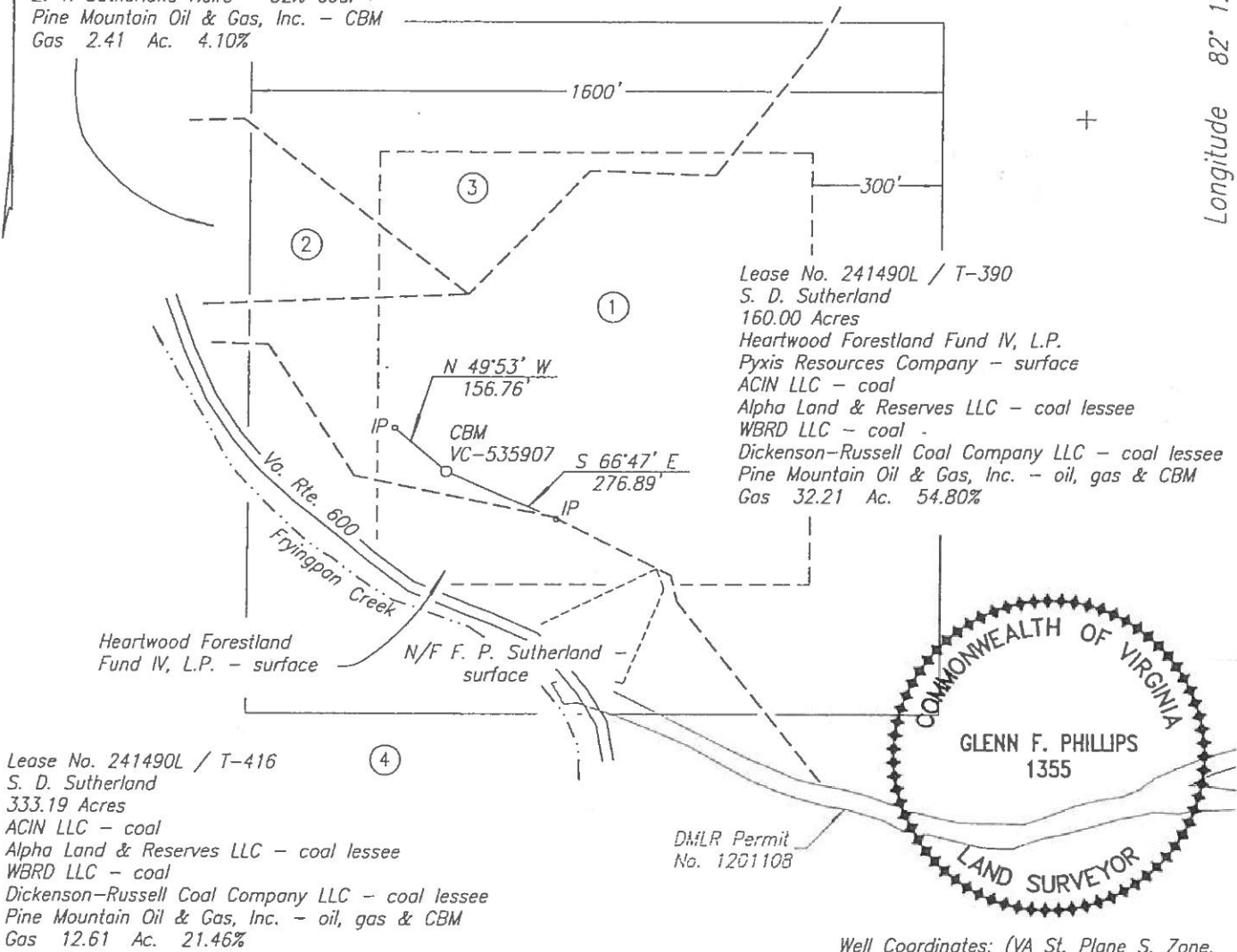

Lease No. 241490L / T-390
 S. D. Sutherland
 160.00 Acres
 Heartwood Forestland Fund IV, L.P.
 Pyxis Resources Company - surface
 ACIN LLC - coal
 Alpha Land & Reserves LLC - coal lessee
 WBRD LLC - coal
 Dickenson-Russell Coal Company LLC - coal lessee
 Pine Mountain Oil & Gas, Inc. - oil, gas & CBM
 Gas 32.21 Ac. 54.80%

Lease No. 241490L / T-416
 S. D. Sutherland
 333.19 Acres
 ACIN LLC - coal
 Alpha Land & Reserves LLC - coal lessee
 WBRD LLC - coal
 Dickenson-Russell Coal Company LLC - coal lessee
 Pine Mountain Oil & Gas, Inc. - oil, gas & CBM
 Gas 12.61 Ac. 21.46%

Well Coordinates: (VA St. Plane S. Zone,
 Calculated from CCC coordinates)
 N 289,493 E 916,423

Well Coordinates: (Clinchfield Coal Co.)
 S 10,939.41 E 49,159.91

Well elevation determined by GPS
 survey from BM Y 109

Area of Unit = 58.77 Ac.

WELL LOCATION PLAT

COMPANY Equitable Production Company WELL NAME AND NUMBER VC-535907
 TRACT NO. T-390 ELEVATION 1,635.40' QUADRANGLE Duty
 COUNTY Dickenson DISTRICT Ervinton SCALE 1" = 400' DATE 3-02-2004

This Plat is a new plat x; an updated plat _____; or a final location plat _____
 + Denotes the location of a well on United States topographic Maps, scale 1 to
 24,000, latitude and longitude lines being represented by border lines as shown.

Glenn F. Phillips

Licensed Professional Engineer or Licensed Land Surveyor

EX 407-203

1,920'

Well Coordinates: (Geographic N27)
36.883571' -82.476276"

Latitude 37° 05' 00"

3,595'

Longitude 82° 12' 30"

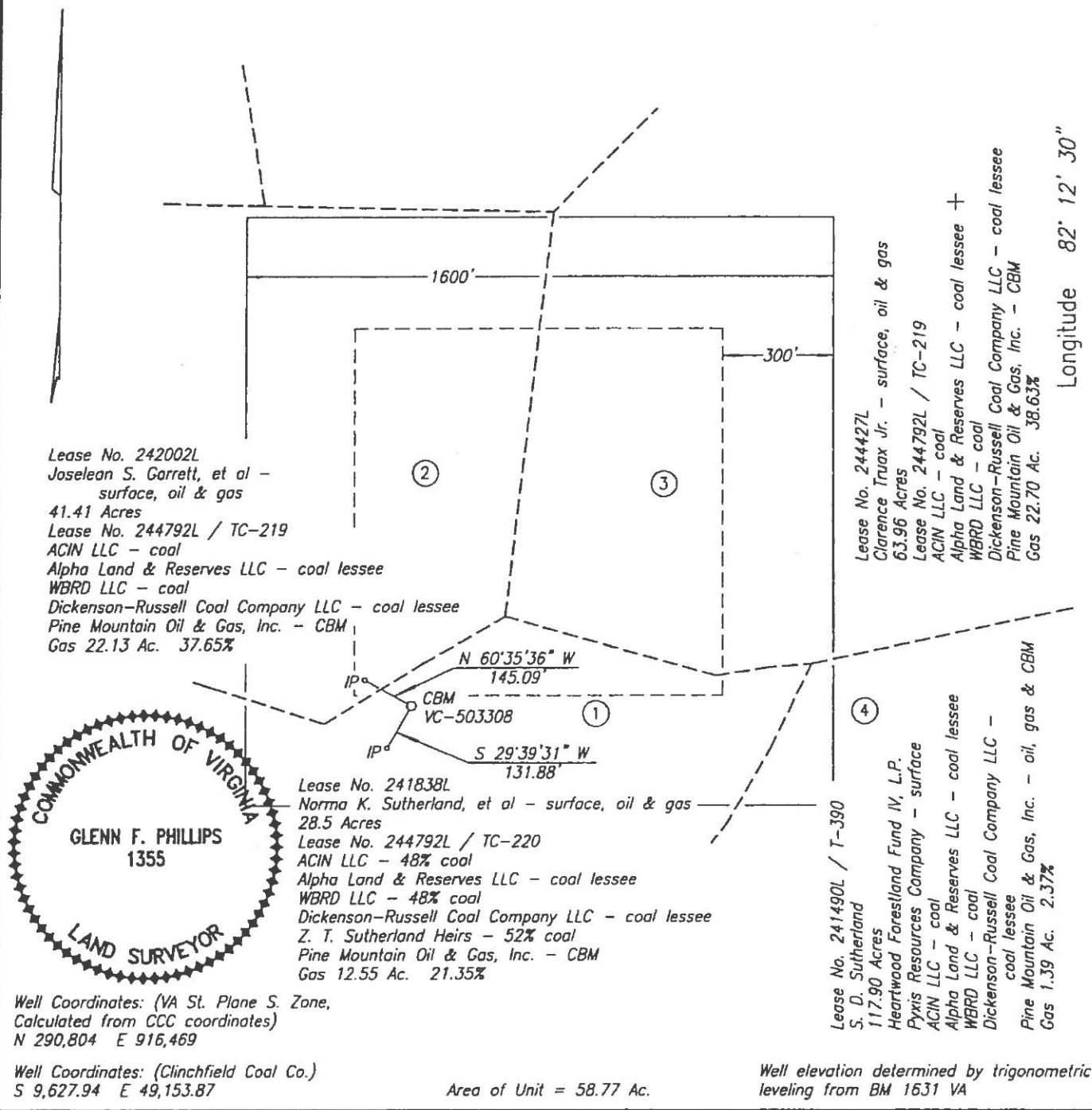

Lease No. 242002L
 Joselean S. Garrett, et al -
 surface, oil & gas
 41.41 Acres
 Lease No. 244792L / TC-219
 ACIN LLC - coal
 Alpha Land & Reserves LLC - coal lessee
 WBRD LLC - coal
 Dickenson-Russell Coal Company LLC - coal lessee
 Pine Mountain Oil & Gas, Inc. - CBM
 Gas 22.13 Ac. 37.65%

Lease No. 244427L
 Clarence Truax Jr. - surface, oil & gas
 63.96 Acres
 Lease No. 244792L / TC-219
 ACIN LLC - coal
 Alpha Land & Reserves LLC - coal lessee +
 WBRD LLC - coal
 Dickenson-Russell Coal Company LLC - coal lessee
 Pine Mountain Oil & Gas, Inc. - CBM
 Gas 22.70 Ac. 38.63%

Lease No. 241838L
 Norma K. Sutherland, et al - surface, oil & gas
 28.5 Acres
 Lease No. 244792L / TC-220
 ACIN LLC - 48% coal
 Alpha Land & Reserves LLC - coal lessee
 WBRD LLC - 48% coal
 Dickenson-Russell Coal Company LLC - coal lessee
 Z. T. Sutherland Heirs - 52% coal
 Pine Mountain Oil & Gas, Inc. - CBM
 Gas 12.55 Ac. 21.35%

Lease No. 241490L / T-390
 S. D. Sutherland
 117.90 Acres
 Heartwood Forestland Fund IV, L.P.
 Pyxis Resources Company - surface
 ACIN LLC - coal
 Alpha Land & Reserves LLC - coal lessee
 WBRD LLC - coal
 Dickenson-Russell Coal Company LLC -
 coal lessee
 Pine Mountain Oil & Gas, Inc. - oil, gas & CBM
 Gas 1.39 Ac. 2.37%

Well Coordinates: (VA St. Plane S. Zone,
 Calculated from CCC coordinates)
 N 290,804 E 916,469

Well Coordinates: (Clinchfield Coal Co.)
 S 9,627.94 E 49,153.87

Area of Unit = 58.77 Ac.

Well elevation determined by trigonometric leveling from BM 1631 VA

WELL LOCATION PLAT

COMPANY Equitable Production Company WELL NAME AND NUMBER VC-503308
 TRACT NO. TC-220 ELEVATION 1,660.67' QUADRANGLE Duty
 COUNTY Dickenson DISTRICT Ervinton SCALE 1" = 400' DATE 3-02-2004

This Plat is a new plat x; an updated plat ; or a final location plat
 + Denotes the location of a well on United States topographic Maps, scale 1 to 24,000, latitude and longitude lines being represented by border lines as shown.

Glenn F. Phillips
 Licensed Professional Engineer or Licensed Land Surveyor

8495'

LATITUDE 37°05'00

LONGITUDE 82°25'00

TOTAL UNIT AREA

≅ 58.77 ACRES

- DENOTES MINERAL LINE
- - - DENOTES SURFACE LINE
- DENOTES SURFACE & MINERAL LINES

FINAL PLAT

The undersigned hereby certifies that the final location is within ten (10) feet of the location shown on the well plat dated FEBRUARY 14, 2007.

NOTE !!

SEE WELL PLAT SUPPLEMENT SHEET 2 & 3 FOR TRACT INFORMATION.

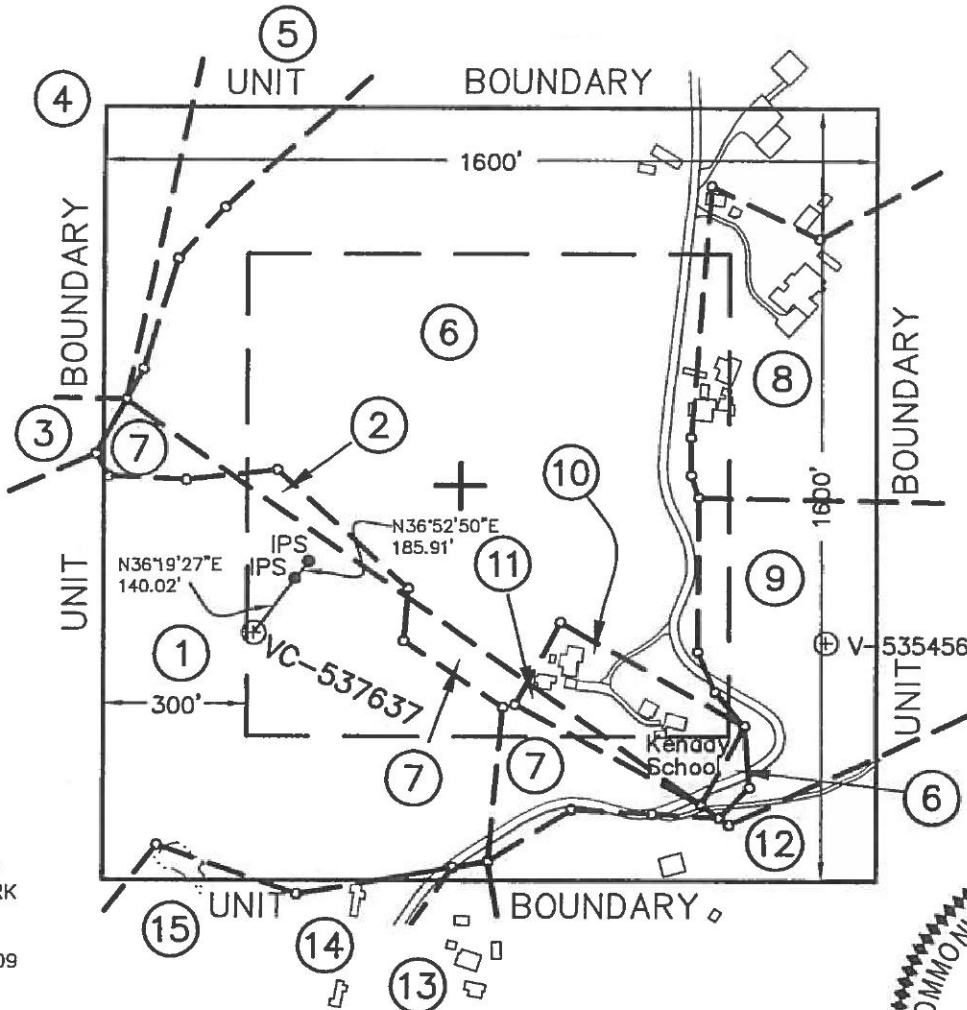

(AS-DRILLED)
CCC COORDINATES
OF WELL VC-537637
S 14186.80
W 18186.17

(AS-DRILLED)
STATE PLANE
NAD 27 COORDINATES
OF WELL VC-537637
N 288981.44
E 848974.36
LAT 37.060986
LON -82.445795

COORDINATES
OF BENCH MARK
S 77498.41
E 22826.48
ELEV. = 1754.09

NOTE !!!

WELL COORDINATES ARE BASED ON CLINCHFIELD COAL COMPANY'S COORDINATE SYSTEM
CLINCHFIELD COAL COMPANY COORDINATES ARE CALCULATED FROM STATE PLANE WELL COORDINATES.
PROPERTY INFORMATION PROVIDED BY EQUITABLE PRODUCTION COMPANY.
ELEVATIONS ARE BASED ON NGS CONTROL ST. PAUL 2.



WELL LOCATION PLAT

COMPANY Equitable Production Company WELL NAME AND NUMBER VC-537637

TRACT No. LEASE NO. 904576 / DI-19 ELEVATION 2264.06 (GPS) QUADRANGLE CANEY RIDGE

COUNTY DICKENSON DISTRICT KENADY SCALE: 1" = 400' DATE OCTOBER 8, 2007

THIS PLAT IS A NEW PLAT ; AN UPDATED PLAT ; OR A FINAL LOCATION PLAT x
PROPOSED TOTAL DEPTH OF WELL =

+ DENOTES THE LOCATION OF A WELL ON UNITED STATES TOPOGRAPHIC MAPS, SCALE 1 TO 24,000, LATITUDE AND LONGITUDE LINES BEING REPRESENTED BY BORDER LINES AS SHOWN.

Eric W. Price 10-8-07 (AFFIX SEAL)

T&L

LICENSED PROFESSIONAL ENGINEER OR LICENSED LAND SURVEYOR

①

Lease No. 904576 / DI-19
D.F. KENNEDY
76.72 ACRES
ALPHA LAND & RESERVE - surface
ACIN, LLC - gas & CBM
Lease No. 244792 / TC-151
L.M. POWERS
PINE MOUNTAIN OIL & GAS, INC. - oil & CBM
412.50 ACRES
ACIN, LLC - coal
GAS 12.52 AC. - 21.3%

②

Lease No. 904576
D.F. KENNEDY / DI-19
76.72 ACRES
ALPHA LAND & RESERVE - surface
ACIN, LLC - coal, oil, gas & CBM
or
UNLEASED
F.T. KENNEDY / DI-16
220.13 ACRES
ACIN, LLC - coal, oil, gas & CBM
GAS 0.38 AC. - 0.65%

③

Lease No. 904576 / DI-18
P.H. KENNEDY
15.15 ACRES
ACIN, LLC - surface, coal, oil, gas & CBM
or
Lease No. 244792 / TC-151
L.M. POWERS
PINE MOUNTAIN OIL & GAS, INC. - oil & CBM
412.50 ACRES
ACIN, LLC - Coal
GAS 0.04 AC. - 0.08%

④

Lease No. 904576 / DI-18
P.H. KENNEDY
15.15 ACRES
ACIN, LLC - surface, coal, oil, gas & CBM
GAS 1.56 AC. - 2.65%

⑤

UNLEASED
F.T. KENNEDY / DI-16
6.61 ACRES
ACIN, LLC - surface, coal, oil, gas & CBM
GAS 1.36 AC. - 2.31%

⑥

Lease No. 905058
CAROLYN S. ROSE
60.00 ACRES
CAROLYN S. ROSE - surface, oil, gas (CBM)
UNLEASED
F.T. KENNEDY / DI-16
220.13 ACRES
ACIN, LLC - coal (CBM)
GAS 25.73 AC. - 43.78%

⑦

Lease No. 905058
CAROLYN S. ROSE
60.00 ACRES
CAROLYN S. ROSE - surface, gas (CBM)
Lease No. 244792 / TC-151
L.M. POWERS
PINE MOUNTAIN OIL & GAS, INC. - oil (CBM)
412.50 ACRES
ACIN, LLC et al - coal
GAS 2.66 AC. - 4.53%

⑧

Lease No. 905063
JAMES & GINGER SENTER
15.63 ACRES
JAMES & GINGER SENTER - surface, oil, gas (CBM)
UNLEASED
F.T. KENNEDY / DI-16
220.13 ACRES
ACIN, LLC - coal (CBM)
GAS 4.90 AC. - 8.34%



THOMPSON & LITTON

312 Clintwood Main Street
Suit 201
P.O. Box 1869
Clintwood, Virginia 24228

EQUITABLE PRODUCTION COMPANY
WELL No. VC537637
WELL PLAT SUPPLEMENT
SHEET 2

PROJECT No.:
8866 AS-D

SCALE: 1" = 400'

DATE: OCTOBER 8, 2007

9

Lease No. 904850
OLIVER KENDRICK, et al
34.00 ACRES
OLIVER KENDRICK, et ux (1/2 int) /
LON BRADFORD, et ux (1/2 int) -
surface, oil, gas (CBM)
UNLEASED
F.T. KENNEDY / DI-16
220.13 ACRES
ACIN, LLC - coal (CBM)
GAS 4.61 AC. - 7.84%

10

UNLEASED
LINDA BLEVINS SUTHERLAND
2.00 ACRES
LINDA BLEVINS SUTHERLAND -
surface, oil, gas (CBM)
UNLEASED
F.T. KENNEDY / DI-16
220.13 ACRES
ACIN, LLC - coal (CBM)
GAS 1.70 AC. - 2.89%

11

UNLEASED
LINDA BLEVINS SUTHERLAND
2.00 ACRES
LINDA BLEVINS SUTHERLAND - surface, gas (CBM)
Lease No. 244792
L.M. POWERS / TC-151
PINE MOUNTAIN OIL & GAS, INC. - oil (CBM)
412.50 ACRES
ACIN, LLC - coal
GAS 0.26 AC. - 0.44%

12

Lease No. 904850
OLIVER KENDRICK, et ux
34.00 ACRES
OLIVER KENDRICK, et ux (1/2 int) /
LON BRADFORD, et ux (1/2 int) -
surface, gas (CBM)
Lease No. 244792 / TC-151
L.M. POWERS
PINE MOUNTAIN OIL & GAS, INC. - oil (CBM)
412.50 ACRES
ACIN, LLC - coal
GAS 2.70 AC. - 4.59%

13

UNLEASED
WADE LEE SCOTT
2.33 ACRES
WADE LEE SCOTT - surface, gas (CBM)
Lease No. 244792 / TC-151
L.M. POWERS
PINE MOUNTAIN OIL & GAS, INC. - oil (CBM)
412.50 ACRES
ACIN, LLC - coal
GAS 0.07 AC. - 0.12%

14

UNLEASED
ROB ROY ROSE, et ux
1.00 ACRES
ROB ROY ROSE, et ux - surface, gas (CBM)
Lease No. 244792 / TC-151
L.M. POWERS
PINE MOUNTAIN OIL & GAS, INC. - oil (CBM)
412.50 ACRES
ACIN, LLC - coal
GAS 0.05 AC. - 0.09%

15

UNLEASED
H. JACK ROSE
19.76 ACRES
H. JACK ROSE - surface, gas (CBM)
Lease No. 244792 / TC-151
L.M. POWERS
PINE MOUNTAIN OIL & GAS, INC. - oil (CBM)
412.50 ACRES
ACIN, LLC - coal
GAS 0.23 AC. - 0.39%



THOMPSON & LITTON

312 Clintwood Main Street
Suite 201
P.O. Box 1869
Clintwood, Virginia 24228

EQUITABLE PRODUCTION COMPANY
WELL No. VC537637
WELL PLAT SUPPLEMENT
SHEET 3

PROJECT No.:
8866 AS-D

SCALE: 1" = 400'

DATE: OCTOBER 8, 2007

DK 353PG 131

5888'

LATITUDE 37°07'30"

LONGITUDE 82°20'00"

TOTAL UNIT AREA = 58.77 ACRES

EXHIBIT "A"

LEASE No. 241490 / T-186
NOAH A. SKEEN
327.99 ACRES
CLINCHFIELD COAL COMPANY/
PYXIS RESOURCES COMPANY - coal
PINE MOUNTAIN OIL & GAS, INC. - oil & gas
GAS 18.47 AC. 31.43%



STATE PLANE COORDINATES
OF WELL VC-4256
N 297589.33
E 876273.81

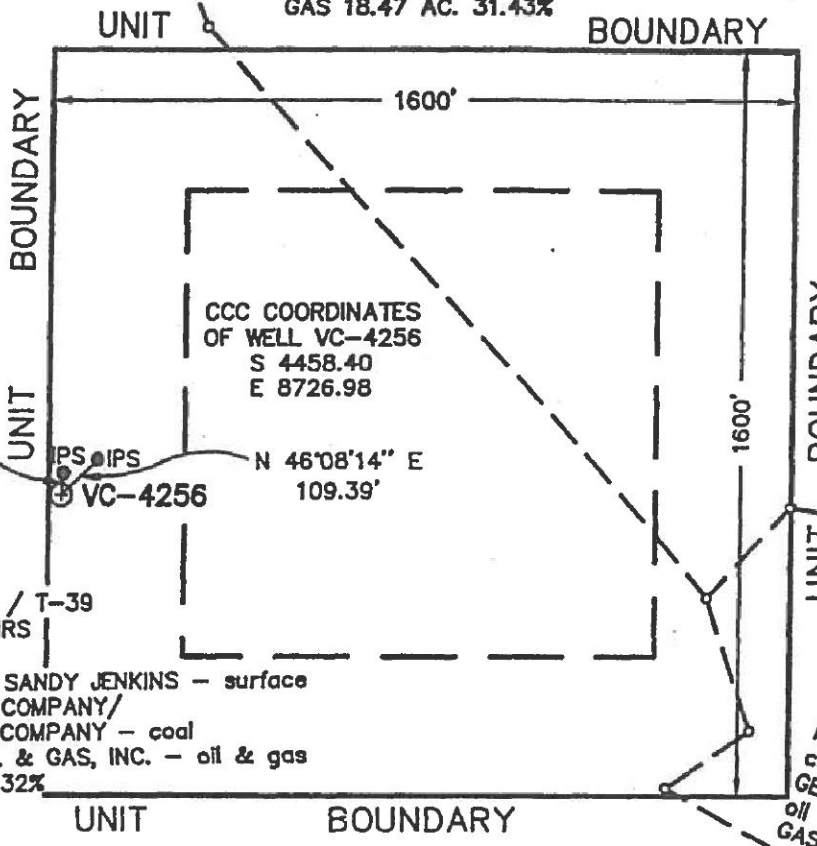
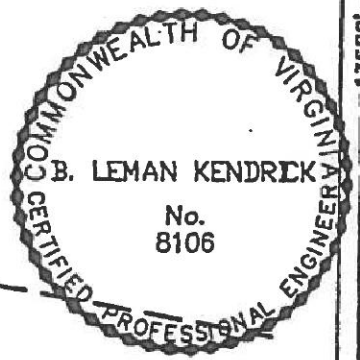

N 04°19'12" E
46.66'

CCC COORDINATES
OF WELL VC-4256
S 4458.40
E 8726.98

N 46°08'14" E
109.39'

LEASE No. 241490 / T-39
SIMPSON DYER, HEIRS
1354 ACRES
DANNY JENKINS & SANDY JENKINS - surface
CLINCHFIELD COAL COMPANY/
PYXIS RESOURCES COMPANY - coal
PINE MOUNTAIN OIL & GAS, INC. - oil & gas
GAS 38.39 AC. 65.32%

LEASE No. 241640 / T2-123
FRENCH-CHASE CO. 130.80 ACRES
CLINCHFIELD COAL COMPANY/
PYXIS RESOURCES COMPANY - coal
GEORGE W. SMITH, JR. HEIRS - oil & gas
GAS 1.91 AC. 3.25%

NOTE !!!

WELL COORDINATES ARE BASED ON CLINCHFIELD COAL COMPANY'S COORDINATE SYSTEM
STATE PLANE WELL COORDINATES ARE CALCULATED FROM CLINCHFIELD COAL COMPANY COORDINATES.
PROPERTY INFORMATION PROVIDED BY EQUITABLE PRODUCTION COMPANY.
ELEVATIONS ARE BASED ON STATION 210; REFERENCE POINT FOR VC-3315; BOOK 158 AT PAGE 152.

COORDINATES OF BENCH MARK
S 2705.72
E 9600.66
ELEV. = 2294.81

--- DENOTES MINERAL LINE
- - - DENOTES SURFACE LINE
- · - · DENOTES SURFACE & MINERAL LINES

WELL LOCATION PLAT

COMPANY Equitable Production Company WELL NAME AND NUMBER VC-4256
TRACT No. LEASE NO. 241490 / T-39 ELEVATION 1720.65 (Trig) QUADRANGLE NORA
COUNTY DICKENSON DISTRICT ERVINTON SCALE: 1" = 400' DATE SEPTEMBER 28, 1999
THIS PLAT IS A NEW PLAT x; AN UPDATED PLAT ; OR A FINAL LOCATION PLAT
PROPOSED TOTAL DEPTH OF WELL =

+ DENOTES THE LOCATION OF A WELL ON UNITED STATES TOPOGRAPHIC MAPS, SCALE 1 TO 24,000, LATITUDE AND LONGITUDE LINES BEING REPRESENTED BY BORDER LINES AS SHOWN.

B. Jean Kendrick 9/28/99 (AFFIX SEAL)
LICENSED PROFESSIONAL ENGINEER OR LICENSED LAND SURVEYOR

AW-10

Bu-2881

JAH

Well Coordinates: (Geographic N27)
37.121098 -82.161579

Latitude 37° 07' 30"

1,415'

Longitude 82° 07' 30"

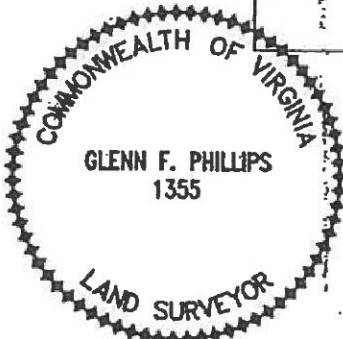
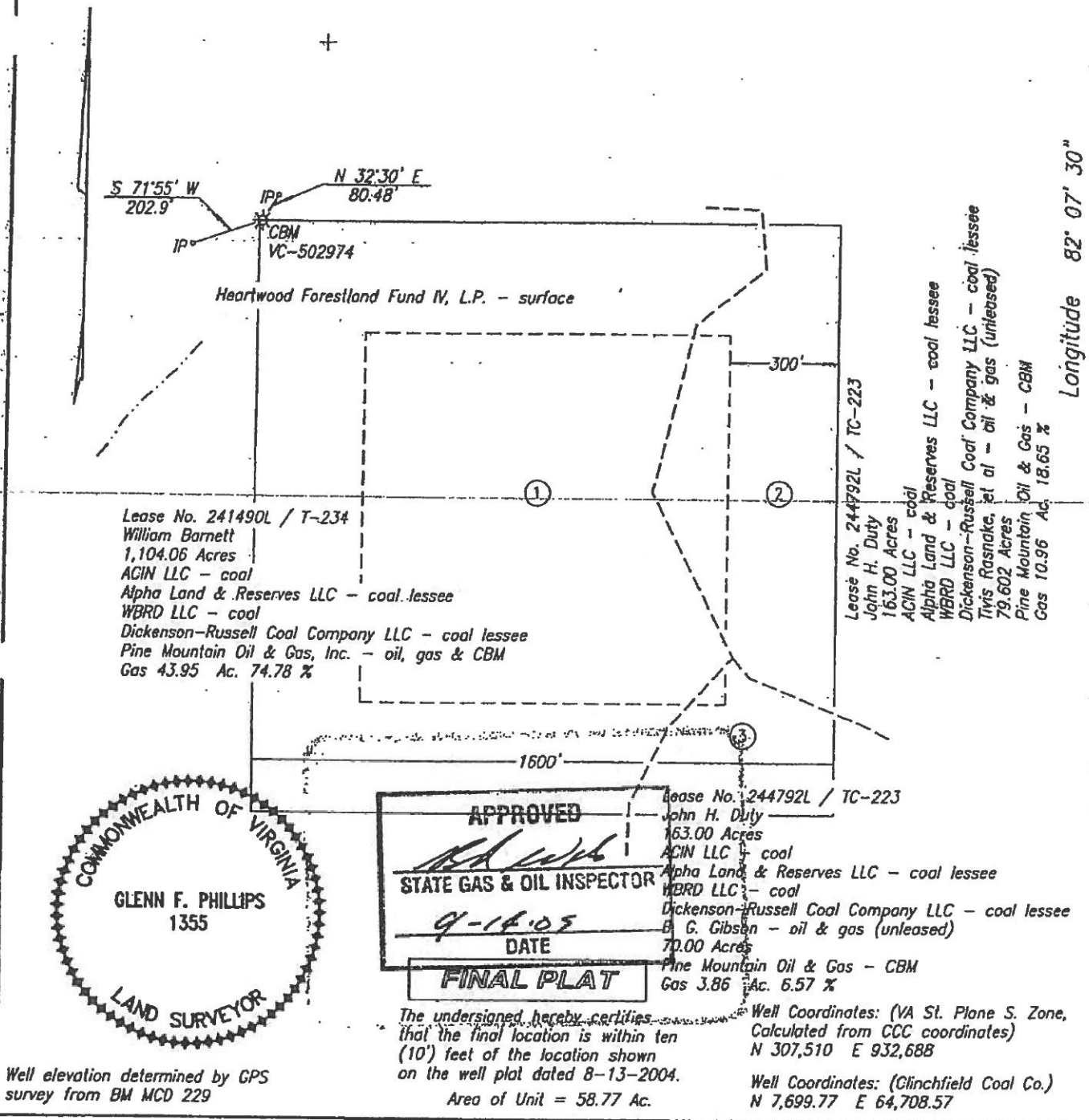

APPROVED
[Signature]
STATE GAS & OIL INSPECTOR
 DATE 9-14-05
FINAL PLAT

The undersigned hereby certifies that the final location is within ten (10') feet of the location shown on the well plat dated 8-13-2004.
 Area of Unit = 58.77 Ac.

Well Coordinates: (VA St. Plane S. Zone, Calculated from CCC coordinates)
 N 307,510 E 932,688
 Well Coordinates: (Clinchfield Coal Co.)
 N 7,699.77 E 64,708.57

Well elevation determined by GPS survey from BM MCD 229

WELL LOCATION PLAT

COMPANY Equitable Production Company WELL NAME AND NUMBER VC-502974
 TRACT NO. T-234 ELEVATION 1,857.7' QUADRANGLE Duty
 COUNTY Buchanan DISTRICT Hurricane SCALE 1" = 400' DATE 9-02-2005
 This Plat is a new plat ; an updated plat ; or a final location plat x

+ Denotes the location of a well on United States topographic Maps, scale 1 to 24,000, latitude and longitude lines being represented by border lines as shown

[Signature]
 Licensed Professional Engineer or Licensed Land Surveyor

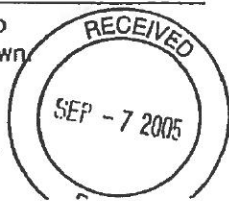

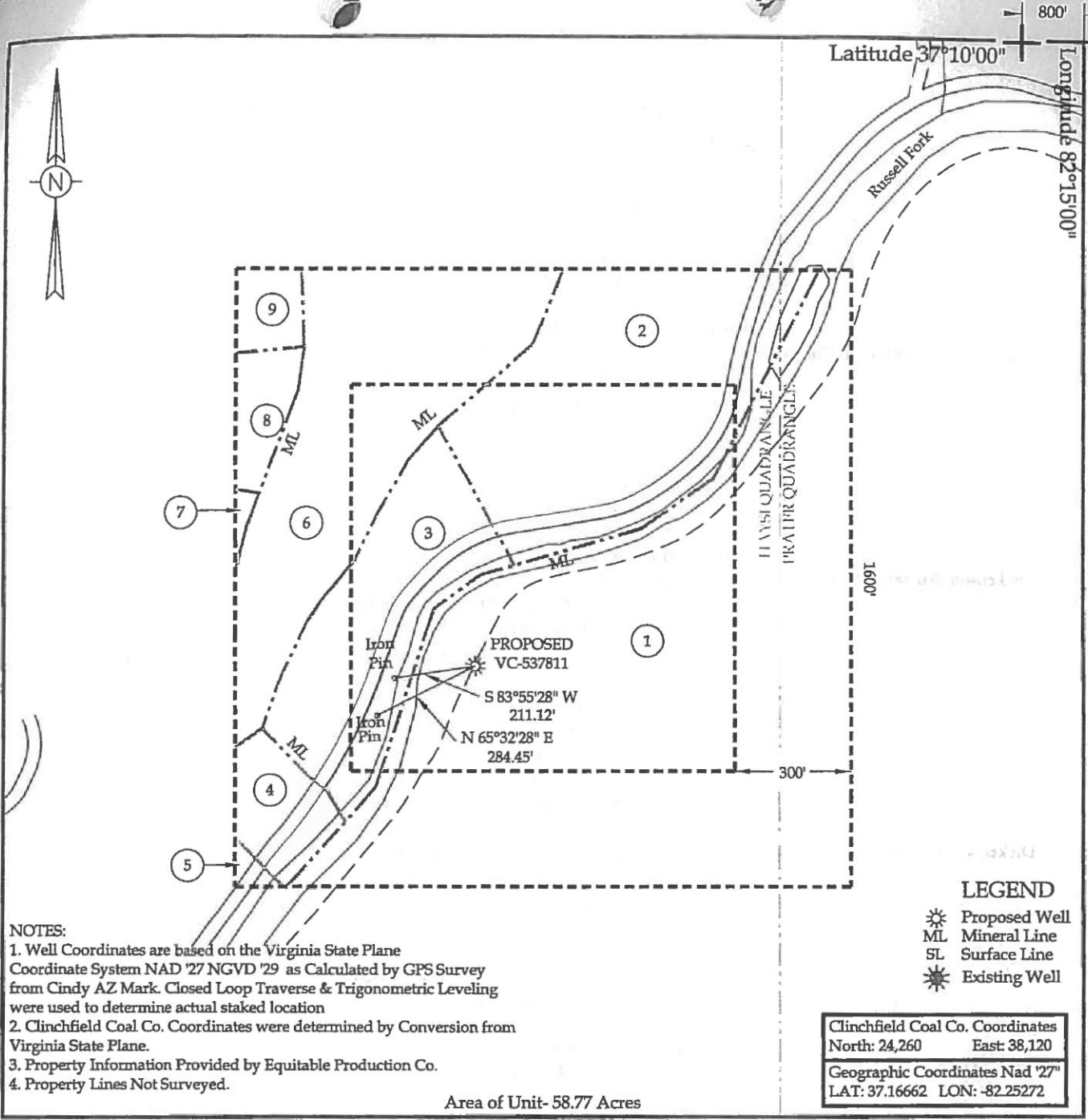

NOTES:

1. Well Coordinates are based on the Virginia State Plane Coordinate System NAD '27 NGVD '29 as Calculated by GPS Survey from Cindy AZ Mark. Closed Loop Traverse & Trigonometric Leveling were used to determine actual staked location
2. Clinchfield Coal Co. Coordinates were determined by Conversion from Virginia State Plane.
3. Property Information Provided by Equitable Production Co.
4. Property Lines Not Surveyed.

Clinchfield Coal Co. Coordinates	
North: 24,260	East: 38,120
Geographic Coordinates Nad '27'	
LAT: 37.16662	LON: -82.25272

Area of Unit- 58.77 Acres

WELL LOCATION PLAT

Company EQUITABLE PRODUCTION CO. Well Name or Number VC-537811

Tract No. LEASE NO. 241490 / T-333 Quadrangle HAYSI

District SANDLICK

Well Coordinates (Virginia State Plane) N: 325,112.12 E: 906,793.68

Elevation: 1286.68 Method Used to Determine Elevation: Trig. Levels from GPS derived elevation.

County DICKENSON Scale: 1" = 400' Date 5-08-07

This Plat is a new plat ; an updated plat _____ ; or a final location plat _____

+ Denotes the location of a well on United States topographic maps, scale 1 to 24,000, latitude and longitude lines being represented by border lines as shown.

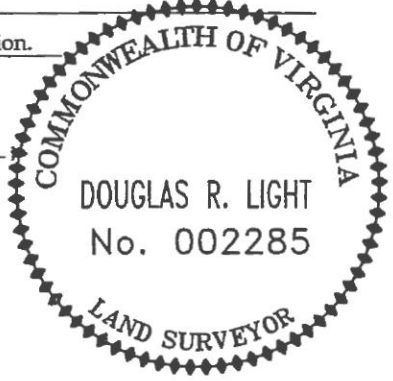

Douglas R. Light

 Licensed Professional Engineer or Licensed Land Surveyor

DGO-7 Supplement
WELL UNIT PROPERTY OWNER INDEX
VC-537811

(1)

Lease No. 906889/T-333
Andy & Hardin Owens
194.87 Acres

Heartwood Forestland Fund IV, LP ~ Surface
Dickenson~Russell Coal Company, LLC/Alpha Land & Reserves, LLC/ACIN Land & Reserves, LLC/WBRD, LLC ~ Coal
Pine Mountain Oil & Gas, Inc. ~ Oil, Gas & CBM
28.51 Acres ~ 48.52%

(2)

Lease No. 906889/T-270
Richard Deel
47.09 Acres

Heartwood Forestland Fund IV, LP ~ Surface
Dickenson~Russell Coal Company, LLC/Alpha Land & Reserves, LLC/ACIN Land & Reserves, LLC/WBRD, LLC ~ Coal
Pine Mountain Oil & Gas, Inc. ~ Oil, Gas, & CBM
10.58 Acres ~ 18%

(3)

Unleased

Tammy P. Davis ~ Surface, Oil & Gas (CBM)
6.43 Acres

Lease No. 906889/TC-186
D.E. Mullins
137.23 Acres

Dickenson~Russell Coal Company, LLC/Alpha Land & Reserves, LLC/ACIN Land & Reserves, LLC/WBRD, LLC ~ Coal
Pine Mountain Oil & Gas, Inc. ~ CBM
6.13 Acres ~ 10.42%

(4)

Frank Edward Ratliff ~ Surface, Oil & Gas (CBM)

Unleased

1.69 Acres

Lease No. 906889/ TC-186

D.E. Mullins

137.23 Acres

ACIN, LLC, et al ~ Coal
Pine Mountain Oil & Gas, Inc. (CBM)

1.63 Acres ~ 2.78%

(5)

Unleased

Frank Edward Ratliff ~ Surface, Oil & Gas (CBM)

1.02 Acres

Lease No. 906889/ TC-186

D.E. Mullins

137.23 Acres

ACIN, LLC, et al ~ Coal
Pine Mountain Oil & Gas, Inc. (CBM)

0.19 Acres ~ 0.32%

(6)

Unleased

Granville F. Ratliff, et al ~ Oil & Gas (CBM)

9.09 Acres

Lease No. 906889/ TC-186

D.E. Mullins

137.23 Acres

ACIN, LLC, et al ~ Coal

Pine Mountain Oil & Gas, Inc. (CBM)

Michael J. Sutherland, et ux ~ Surface

9.66 Acres ~ 16.43%

(7)

Unleased

Nell Sutherland ~ Surface, Oil & Gas (CBM)

3.0 Acres

Lease No. 906889/ TC-186

D.E. Mullins

137.23 Acres

ACIN, LLC, et al ~ Coal

Pine Mountain Oil & Gas, Inc. (CBM)

0.14 Acres ~ 0.24%

(8)

Unleased

Blanche Sutherland, et al ~ Surface, Oil & Gas (CBM)

3.60 Acres

Lease No. 906889/ TC-186

D.E. Mullins

137.23 Acres

ACIN, LLC, et al ~ Coal

Pine Mountain Oil & Gas, Inc. (CBM)

1.08 Acres ~ 1.84%

(9)

Unleased

Michael J. Sutherland ~ Surface, Oil & Gas (CBM)

2.79 Acres

Lease No. 906889/ TC-186

D.E. Mullins

137.23 Acres

ACIN, LLC, et al ~ Coal

Pine Mountain Oil & Gas, Inc. (CBM)

0.85 Acres ~ 1.45%

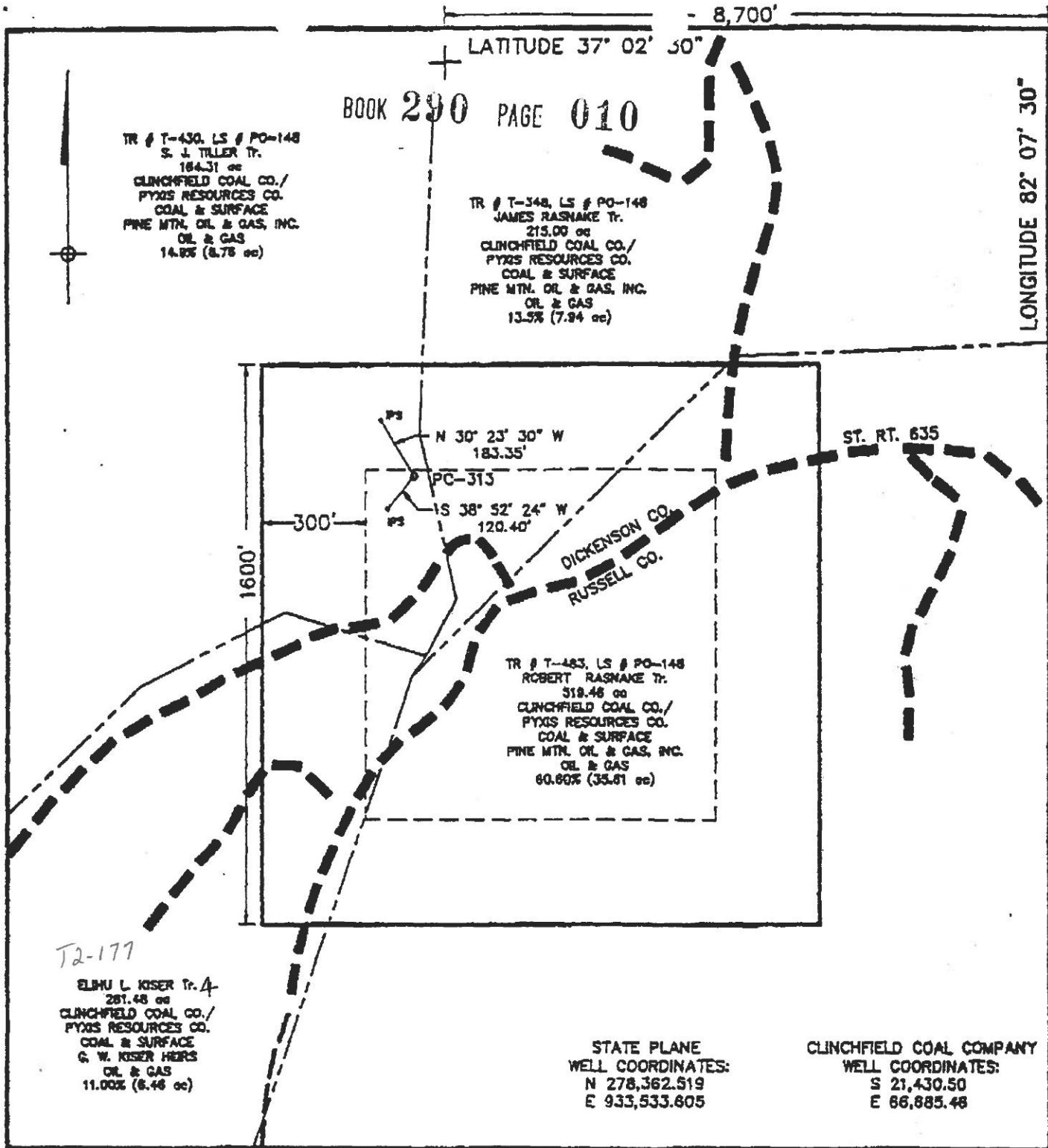

T2-177

ELIHU L. KISER Tr. A
281.48 ac
CLINCHFIELD COAL CO./
PYXIS RESOURCES CO.
COAL & SURFACE
G. W. KISER HEIRS
OIL & GAS
11.00% (8.46 ac)

TR # T-483, LS # PO-148
ROBERT RASNAHE Tr.
319.48 ac
CLINCHFIELD COAL CO./
PYXIS RESOURCES CO.
COAL & SURFACE
PINE MTN. OIL & GAS, INC.
OIL & GAS
60.80% (35.61 ac)

TR # T-348, LS # PO-148
JAMES RASNAHE Tr.
215.00 ac
CLINCHFIELD COAL CO./
PYXIS RESOURCES CO.
COAL & SURFACE
PINE MTN. OIL & GAS, INC.
OIL & GAS
13.5% (7.94 ac)

TR # T-430, LS # PO-148
S. J. TILLER Tr.
184.31 ac
CLINCHFIELD COAL CO./
PYXIS RESOURCES CO.
COAL & SURFACE
PINE MTN. OIL & GAS, INC.
OIL & GAS
14.8% (8.78 ac)

STATE PLANE
WELL COORDINATES:
N 278,362.519
E 933,533.605

CLINCHFIELD COAL COMPANY
WELL COORDINATES:
S 21,430.50
E 66,885.48

WELL LOCATION PLAT

VC-751313

Company EQUITABLE RESOURCES EXPLORATION Well Name and Number PC-313
 Tract No. T-430 S. J. TILLER Elevation 2500.67 Quadrangle DUTY
 County DICKENSON District ERVINTON Scale: 1"=400' Date 10/92

This plat is a new plat or an updated plat ; or a final plat
 Denotes the location of a well on United States topographic Maps, scale 1 to 24,000, latitude and longitude lines being represented by border lines as shown.

William D. Willis
 11/2/92 No. 7832
 Licensed Professional Engineer (Affix Seal)
 PROFESSIONAL ENGINEER

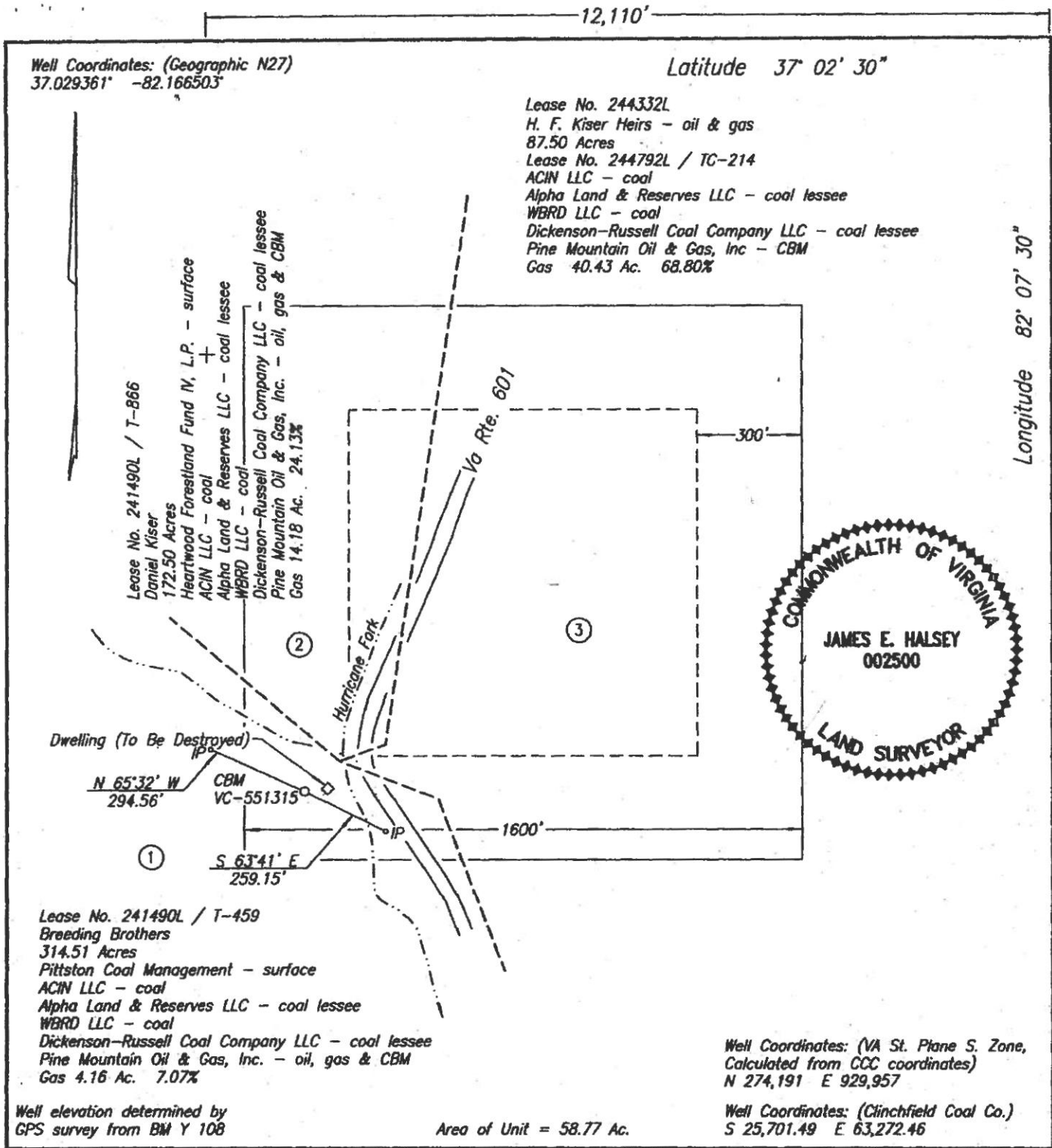

WELL LOCATION PLAT

COMPANY Equitable Production Company WELL NAME AND NUMBER VC-551315
 TRACT NO. T-459 ELEVATION 2,045.09' QUADRANGLE Duty
 COUNTY Russell DISTRICT Castlewood SCALE 1" = 400' DATE 5-02-2006

This Plat is a new plat X; an updated plat _____; or a final location plat _____

+ Denotes the location of a well on United States topographic Maps, scale 1 to 24,000, latitude and longitude lines being represented by border lines as shown.

James E. Halsey
 Licensed Professional Engineer or Licensed Land Surveyor

TOTAL UNIT AREA
= 58.77 ACRES

LATITUDE 37°05'00"

- DENOTES MINERAL LINE
- - - DENOTES SURFACE LINE
- · - · - DENOTES SURFACE & MINERAL LINES

NOTE !!!
SEE SUPPLEMENT SHEET FOR
TRACT INFORMATION.

TRUE
LONGITUDE 82°22'30"
8885'

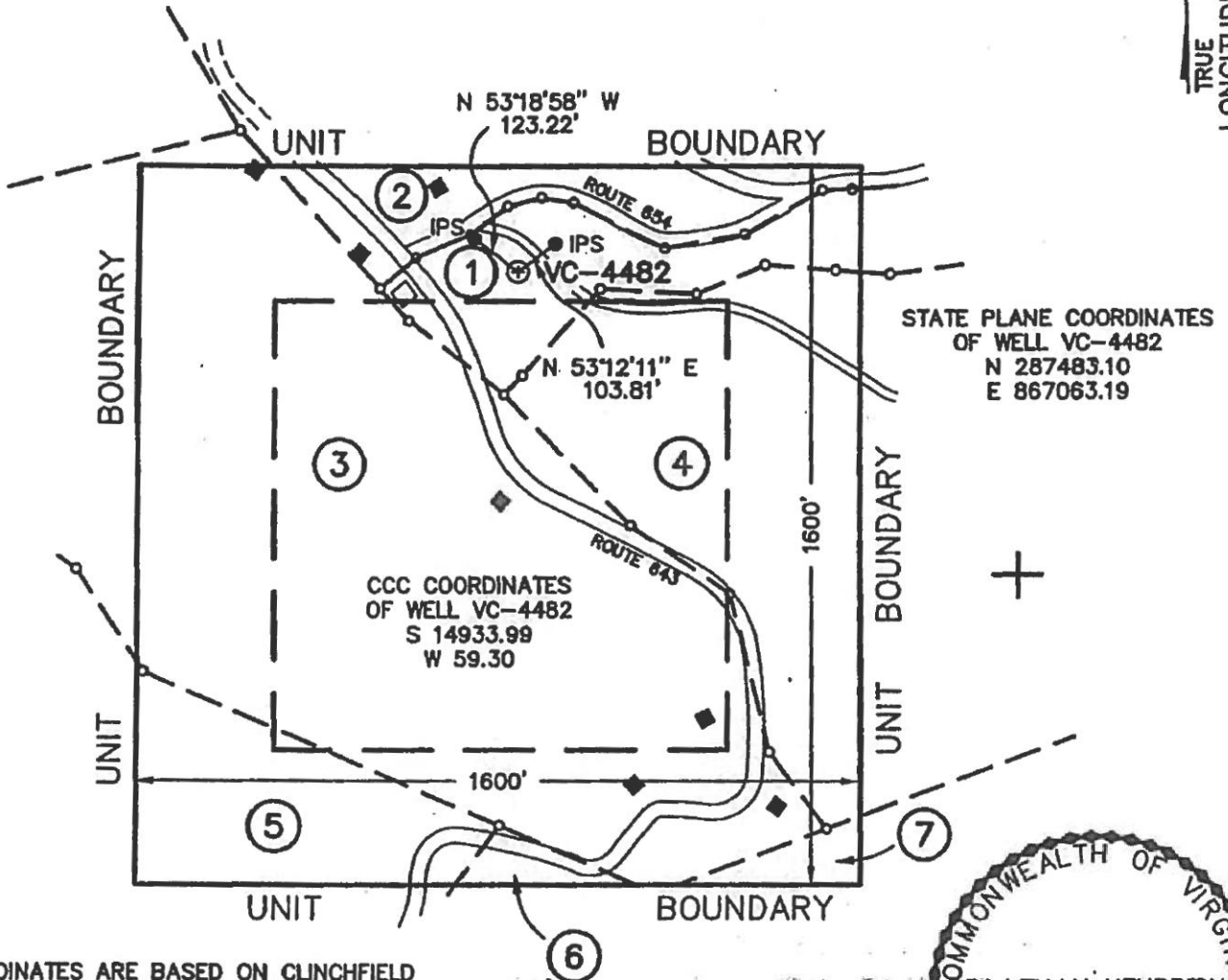

STATE PLANE COORDINATES
OF WELL VC-4482
N 287483.10
E 867063.19

CCC COORDINATES
OF WELL VC-4482
S 14933.99
W 59.30

NOTE !!!
WELL COORDINATES ARE BASED ON CLINCHFIELD
COAL COMPANY'S COORDINATE SYSTEM
STATE PLANE WELL COORDINATES ARE CALCULATED
FROM CLINCHFIELD COAL COMPANY COORDINATES.
PROPERTY INFORMATION PROVIDED BY EQUITABLE
PRODUCTION COMPANY.
ELEVATIONS ARE BASED ON I.P.F.; REF. POINT #1
FOR VC-4158; POINT 19; BOOK 163 / 60.

COORDINATES
OF BENCH MARK
S 15544.27
E 832.14
ELEV. = 2210

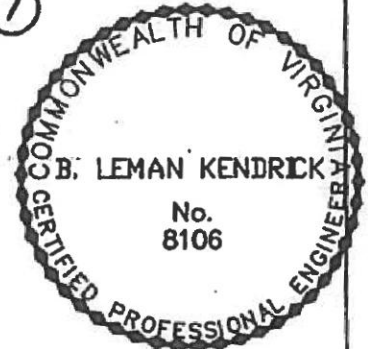

WELL LOCATION PLAT

COMPANY Equitable Production Company WELL NAME AND NUMBER VC-4482
TRACT No. LEASE NO. 242166L ELEVATION 2366.14 (TRIG) QUADRANGLE NORA
COUNTY DICKENSON DISTRICT KENADY SCALE: 1" = 400' DATE APRIL 26, 2000
THIS PLAT IS A NEW PLAT ; AN UPDATED PLAT x; OR A FINAL LOCATION PLAT
PROPOSED TOTAL DEPTH OF WELL =

+ DENOTES THE LOCATION OF A WELL ON UNITED STATES TOPOGRAPHIC MAPS, SCALE 1 TO 24,000, LATITUDE AND LONGITUDE LINES BEING REPRESENTED BY BORDER LINES AS SHOWN.

D. J. [Signature] 4/26/2000 (AFFIX SEAL)
LICENSED PROFESSIONAL ENGINEER OR LICENSED LAND SURVEYOR

1

LEASE No. 245708L
HERSHEL FRENCH
2.54 ACRES
HERSHEL FRENCH - surface, oil, & gas
LEASE No. 244792 / TC-154
CLINCHFIELD COAL COMPANY/
PYXIS RESOURCES COMPANY - coal
GAS 4.61 AC. 7.84%

2

LEASE No. 242166L
RALPH & JIMMIE STANLEY
69.00 ACRES
LEASE No. 244792 / TC-154
CLINCHFIELD COAL COMPANY/
PYXIS RESOURCES COMPANY - coal
RALPH & JIMMIE STANLEY - oil & gas
GAS 3.94 AC. 6.70%

3

LEASE No. 241882L
ALBERT CURTIS & EVA MAE ADKINS
35.13 ACRES
LEASE No. 244792 / TC-154
CLINCHFIELD COAL COMPANY/
PYXIS RESOURCES COMPANY - coal
ALBERT CURTIS & EVA MAE ADKINS - oil & gas
GAS 31.14 AC. 52.99%

4

LEASE No. 245554L
LUTHER C. SMITH
H.B. SMITH - LIFE ESTATE
26 ACRES
LEASE No. 244792 / TC-154
CLINCHFIELD COAL COMPANY/
PYXIS RESOURCES COMPANY - coal
LUTHER C. SMITH - surface, oil & gas
GAS 12.28 AC. 20.89%

5

LEASE No. 241579L
LOYELL YATES
30.13 ACRES
LEASE No. 244792 / TC-154
CLINCHFIELD COAL COMPANY/
PYXIS RESOURCES COMPANY - coal
LOYELL YATES - oil & gas
GAS 5.47 AC. 9.31%

6

LEASE No. 245550L
JERRY D. & ANGELA CHILDRESS /
TALMADGE CHILDRESS
2.00 ACRES
LEASE No. 244792 / TC-154
CLINCHFIELD COAL COMPANY/
PYXIS RESOURCES COMPANY - coal
JERRY D. & ANGELA CHILDRESS -
oil & gas 1/2 interest
GAS 0.305 AC. 0.52%
TALMADGE CHILDRESS - oil & gas 1/2 interest
GAS 0.305 AC. 0.52%

7

LEASE No. 241490L / T-179
G.W. SMITH
231.00 ACRES
CLINCHFIELD COAL COMPANY/
PYXIS RESOURCES COMPANY - coal
PINE MOUNTAIN OIL & GAS, INC. - oil & gas
GAS 0.72 AC. 1.23%

KENDRICK
ENGINEERING & SURVEYING Co.
40 MAIN STREET
CLINTWOOD, VIRGINIA
24228
(540) 926-6087 (540) 926-4172

EQUITABLE PRODUCTION COMPANY
WELL No. VC-4482
WELL PLAT SUPPLEMENT
SHEET 2

DRAWING NAME:
1564PLAT.DWG
SCALE:
1" = 400'
PROJECT No.:
1567
DATE:
APRIL 26, 2000

PROBATE OF WILL AND NO QUALIFICATION

A paper writing purporting to be the last will and testament of **WADE LEE SCOTT**, deceased, was presented to the Clerk and offered for probate by **DOLLIE B. SCOTT**, the proponent of the will.

It appearing that the decedent resided at 7945 DC CANEY RIDGE ROAD COEBURN VA 24230, in Dickenson County, Virginia, within the jurisdiction of this Court, and died on January 25, 2011; and **KAREN GRAHAM BALDRIDGE** the subscribing witness to the paper writing, was duly sworn and deposed. This witness said that they were present together at the same time and in the presence of the deceased, when the decedent signed the paper writing and acknowledged it to be the decedent's will, that they, at the decedent's request, in the decedent's presence and in the presence of each other, signed their names thereto as subscribing witnesses and that the deceased was at that time over the age of eighteen years and capable of making a will. Upon this evidence the paper writing dated July 28, 1979 consisting of three (3) pages, is ESTABLISHED and ADJUDGED to be the true last will and testament of **WADE LEE SCOTT**, deceased, and is ORDERED to be recorded as such.

The written notice of probate and the affidavit referred to in Sec. 64.1-122.2, Code of Virginia, were given to the proponent.

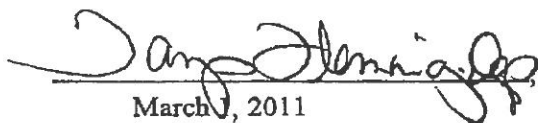
 Clerk
March 1, 2011

I, Wade Lee Scott, now domiciled and a resident of Dickenson County, Virginia, and being of sound and disposing mind, and not acting under duress, menace, fraud or undue influence of any person whomsoever, do hereby make, publish and declare this to be my Last Will and Testament, and I do hereby revoke all previous wills by me at any time heretofore made.

FIRST: I direct that all my just debts, including funeral expenses, expenses of my last illness and the expenses of the administration of my estate, be paid by my Executrix, hereinafter named, out of the first monies coming into its hands and available therefor.

SECOND: I give, devise and bequeath all of the rest and residue of my property, after the payment of debts and expenses provided for in Paragraph First hereof, whether such property be real, personal or mixed, of whatsoever kind or character and wheresoever located to my wife, Dollie Rose Scott, to have and to hold absolutely and in fee simple.

THIRD: If my wife, Dollie Rose Scott, be not living at the time of my death, then I give, devise and bequeath all of my remaining estate, whether such property be real, personal, or mixed, of whatsoever kind or character and wheresoever located as follows: One - Half (1/2) thereof to my children, namely, Elizabeth Sue Plum and Wanda Carolyn Perry and the other One-Half (1/2) to the children of my wife, ~~Dorothy~~ Dorothy, Ronnie Justin Rose, Lonnie Gene Rose and Gary Don Rose.

FOURTH: In the event that my wife, Dollie Rose Scott, and I should die at the same time, or under circumstances under which it is impossible to determine which of us died first, then it is my express intent that my will be construed as if my wife predeceased me.

FIFTH: I nominate, constitute and appoint my wife, Dollie Rose Scott, as Executrix of this my last will and testament and I direct that my Executrix be permitted to act and serve without posting bond, surety or security.

INSTRUMENT NO. 110000032
Recorded in the Clerk's Office
of Dickenson County

FOR INFORMATION

PURPOSES ONLY HIS CHILDREN

ELIZABETH PLUM
WANDA PERRY

MAURERTOWN, VA
COEBURN,VA

DAUGHTER ADULT
DAUGHTER ADULT

[] This LIST OF HEIRS is filed in addition to the LIST OF HEIRS previously filed with this Court on
DATE

I/we am/are (please check one):

- Proponent(s) of the will (no qualification)
- Personal representative(s) of the decedent's estate
- Heir-at-law of intestate decedent (no qualification within 30 days following death)

Given under my/our hand this first day of March, 2011
DATE

DOLLIE B. SCOTT
PRINTED NAME OF SUBSCRIBER

X Dollie B. Scott
SIGNATURE OF SUBSCRIBER

PRINTED NAME OF SUBSCRIBER

SIGNATURE OF SUBSCRIBER

PRINTED NAME OF SUBSCRIBER

SIGNATURE OF SUBSCRIBER

State of Virginia City/County of Dickenson County, to-wit:

Subscribed and sworn to before me this first day of March, 2011 by DOLLIE B. SCOTT.

Dan J. Edwards
[] CLERK [] DEPUTY CLERK [] NOTARY PUBLIC

My commission expires

Registration No.

VIRGINIA: In the Clerk's Office of the Dickenson County Circuit Court this first day of March, 2011
the foregoing LIST OF HEIRS was filed and admitted to record.

Teste: Richard W Edwards
CLERK

by: *Dan J. Edwards*, Deputy Clerk