

BEFORE THE VIRGINIA GAS AND OIL BOARD

PETITIONER: EQT Production Company

DIVISION OF GAS AND OIL

DOCKET NO: VGOB 97-0520-0586-01

RELIEF SOUGHT: (1) DISBURSEMENT FROM
ESCROW REGARDING TRACT(S) 2, A portion of
4, A portion of 5, A portion of 6, A portion of 7, 8,
9

HEARING DATE: March 18, 2014

(2) AND AUTHORIZATION FOR DIRECT
PAYMENT OF ROYALTIES

DRILLING UNIT: VC-703655

DICKENSON COUNTY, VIRGINIA

PETITION FOR ORDER OF DISBURSEMENT OF ESCROW FUNDS

1. Petitioner and its counsel

Petitioner is EQT Production Company, 225 North Shore Drive, Pittsburgh, PA 15212, (412)553-5700. Petitioner's counsel is James Kaiser, Wilhoit and Kaiser Law Firm, 220 Broad Street, Suite 210, Kingsport, TN 37660 .

2. Relief Sought

Petition for disbursement of funds and authorization for direct payment on behalf of known owners on tracts 2, 3, 4, 5, 6, 7, 8, and 9. VGOB 97/05/20-0586.

3. Legal Authority

Va. Code Ann. § 45.1-361.1 et seq., 4 VAC 25-160-140., and relevant Virginia Gas and Oil Board Orders ("Board") heretofore promulgated pursuant to law.

4. Type of Well(s)

Coalbed Methane

5. Factual basis for relief requested

Range Resources-Pine Mountain, Inc. was a conflicting claimant with regards to Tracts 2, 4, 5, 6, 7, 8 and 9 as created by Board Order 97/05/20-0586, Well VC-3655. To resolve this conflict, a letter dated 1/14/2014 and signed by Phil Horn, Land Manager Range Resources-Pine Mountain, Inc. is attached hereto.

6. Attestation

The foregoing Petition to the best of my knowledge, information, and belief is true and correct.

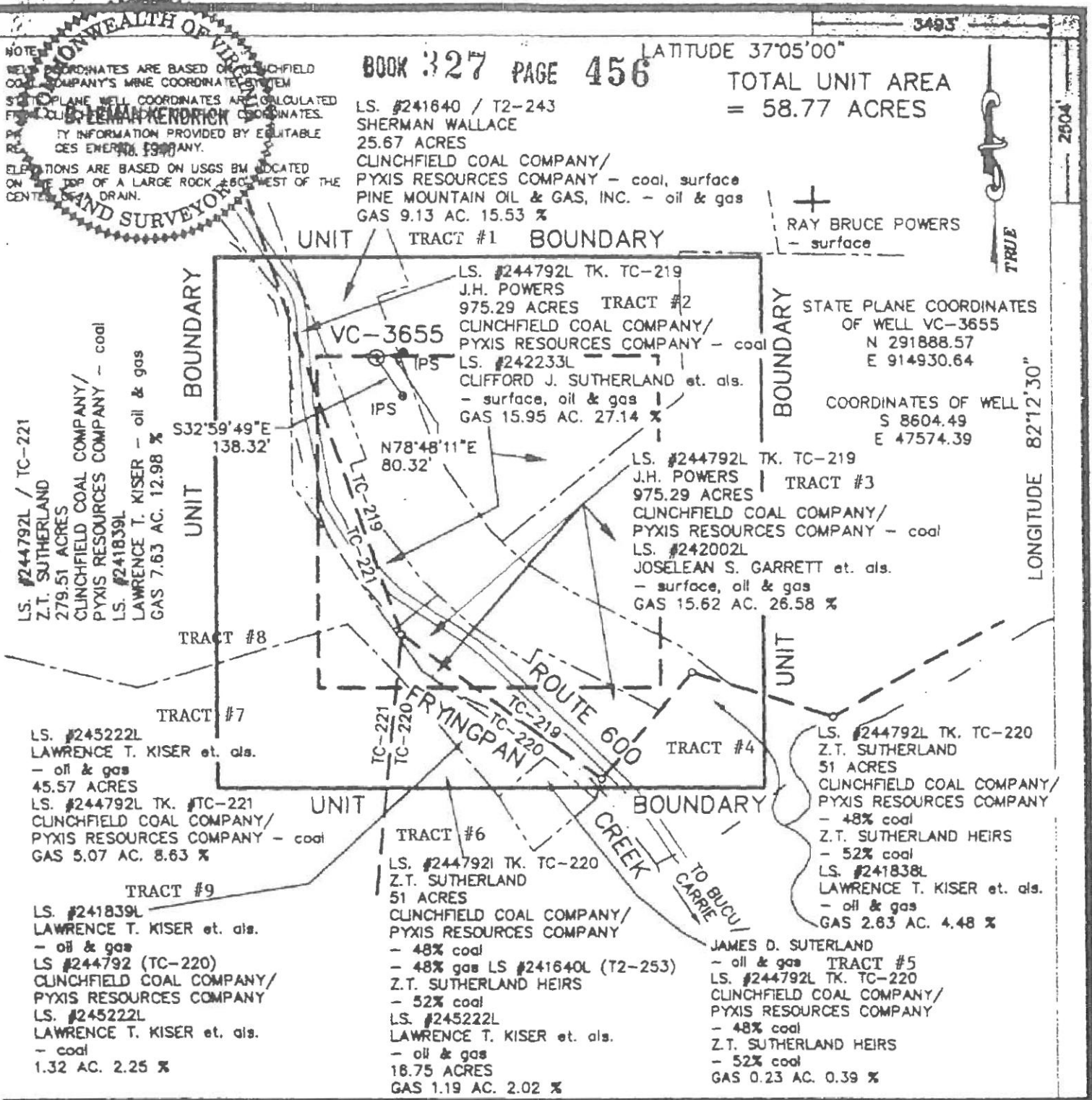

NOTE: WELL COORDINATES ARE BASED ON CLINCHFIELD COAL COMPANY'S MINE COORDINATE SYSTEM. STATE PLANE WELL COORDINATES ARE CALCULATED FROM CLINCHFIELD COORDINATES. PROPERTY INFORMATION PROVIDED BY EQUITABLE RESOURCES ENERGY COMPANY. ELEVATIONS ARE BASED ON USGS BM LOCATED ON THE TOP OF A LARGE ROCK 460' WEST OF THE CENTER OF THE DRAIN.

BOOK 327 PAGE 456 LATITUDE 37°05'00"
 TOTAL UNIT AREA = 58.77 ACRES

LS. #241640 / T2-243
 SHERMAN WALLACE
 25.67 ACRES
 CLINCHFIELD COAL COMPANY/
 PYXIS RESOURCES COMPANY - coal, surface
 PINE MOUNTAIN OIL & GAS, INC. - oil & gas
 GAS 9.13 AC. 15.53 %

RAY BRUCE POWERS
 - surface

STATE PLANE COORDINATES
 OF WELL VC-3655
 N 291888.57
 E 914930.64

COORDINATES OF WELL
 S 8604.49
 E 47574.39

LS. #244792L / TC-221
 Z.T. SUTHERLAND
 279.51 ACRES
 CLINCHFIELD COAL COMPANY/
 PYXIS RESOURCES COMPANY - coal
 LS. #241839L
 LAWRENCE T. KISER - oil & gas
 GAS 7.63 AC. 12.98 %

LS. #244792L TK. TC-219
 J.H. POWERS
 975.29 ACRES TRACT #2
 CLINCHFIELD COAL COMPANY/
 PYXIS RESOURCES COMPANY - coal
 LS. #242233L
 CLIFFORD J. SUTHERLAND et. als.
 - surface, oil & gas
 GAS 15.95 AC. 27.14 %

LS. #244792L TK. TC-219
 J.H. POWERS TRACT #3
 975.29 ACRES
 CLINCHFIELD COAL COMPANY/
 PYXIS RESOURCES COMPANY - coal
 LS. #242002L
 JOSELEAN S. GARRETT et. als.
 - surface, oil & gas
 GAS 15.62 AC. 26.58 %

LS. #245222L
 LAWRENCE T. KISER et. als.
 - oil & gas
 45.57 ACRES
 LS. #244792L TK. #TC-221
 CLINCHFIELD COAL COMPANY/
 PYXIS RESOURCES COMPANY - coal
 GAS 5.07 AC. 8.63 %

LS. #244792L TK. TC-220
 Z.T. SUTHERLAND
 51 ACRES
 CLINCHFIELD COAL COMPANY/
 PYXIS RESOURCES COMPANY
 - 48% coal
 Z.T. SUTHERLAND HEIRS
 - 52% coal
 LS. #241838L
 LAWRENCE T. KISER et. als.
 - oil & gas
 GAS 2.63 AC. 4.48 %

LS. #241839L
 LAWRENCE T. KISER et. als.
 - oil & gas
 LS. #244792 (TC-220)
 CLINCHFIELD COAL COMPANY/
 PYXIS RESOURCES COMPANY
 LS. #245222L
 LAWRENCE T. KISER et. als.
 - coal
 1.32 AC. 2.25 %

LS. #244792I TK. TC-220
 Z.T. SUTHERLAND
 51 ACRES
 CLINCHFIELD COAL COMPANY/
 PYXIS RESOURCES COMPANY
 - 48% coal
 - 48% gas LS #241640L (T2-253)
 Z.T. SUTHERLAND HEIRS
 - 52% coal
 LS. #245222L
 LAWRENCE T. KISER et. als.
 - oil & gas
 18.75 ACRES
 GAS 1.19 AC. 2.02 %

JAMES D. SUTHERLAND
 - oil & gas TRACT #5
 LS. #244792L TK. TC-220
 CLINCHFIELD COAL COMPANY/
 PYXIS RESOURCES COMPANY
 - 48% coal
 Z.T. SUTHERLAND HEIRS
 - 52% coal
 GAS 0.23 AC. 0.39 %

WELL LOCATION PLAT

COMPANY Equitable Resources Energy Co. WELL NAME AND NUMBER VC - 3655
 TRACT No. LS. #241640/T2-243 ELEVATION 1597.29 (Trig) QUADRANGLE DUTY
 COUNTY DICKENSON DISTRICT ERVINTON SCALE: 1" = 400' DATE MAY 29, 1997
 THIS PLAT IS A NEW PLAT x; AN UPDATED PLAT ; OR A FINAL LOCATION PLAT
 PROPOSED TOTAL DEPTH OF WELL =

+ DENOTES THE LOCATION OF A WELL ON UNITED STATES TOPOGRAPHIC MAPS, SCALE 1 TO 24,000, LATITUDE AND LONGITUDE LINES BEING REPRESENTED BY BORDER LINES AS SHOWN.

Sherman Kendrick 5/29/97 (AFFIX SEAL)
 LICENSED PROFESSIONAL ENGINEER OR LICENSED LAND SURVEYOR

7 Tract 7 (total acreage)

5.07

12	7	Julis Wise\6055 Ridge Road, Florence, KY 41042		0.0188	100.00%	0.0188	0.0578%	\$45.87
13	7	Beulah and Dick Brown\Box 732, Abingdon, VA 24210		0.1408	100.00%	0.1408	0.4331%	\$344.00
14	7	Houston Wise\111 Canton Road, Akron, OH 44312		0.0469	100.00%	0.0469	0.1444%	\$114.67
15	7	CA Long and Agnes Long\RR1, Box 498, Castlewood, VA 24224		0.2817	100.00%	0.2817	0.8663%	\$688.01
16	7	Sal Delgado\8545 Mission Gorge 240, Santee, CA 92971		0.2817	100.00%	0.2817	0.8663%	\$688.01
17	7	Mary Sue and Cecil Uthe\3626 Lealand Circle, Hopkinsville, KY 44240		0.2817	100.00%	0.2817	0.8663%	\$688.01
18	7	Bart and Trula Mullins\1102 Hill Street, Copperas Cove, TX 76552		0.2113	100.00%	0.2113	0.6497%	\$516.01
19	7	Trula and Bart Mullins\1102 hill Street, Copperas Cove, TX 76552		0.2113	100.00%	0.2113	0.6497%	\$516.01
20	7	Harold and Eula Yates\Route 2, Box 735A, Copperas Cove, TX 76526		0.2113	100.00%	0.2113	0.6497%	\$516.01
21	7	Eula and Harold Yates\Route 2 Box 735A, Copperas Cove, TX 76526		0.2113	100.00%	0.2113	0.6497%	\$516.01

8 Tract 8 (total acreage)

7.63

1	8	Lawrence T Kiser, Executor\Route #1, Box 246B, Clintwood, VA 24228		7.6300	100.00%	7.6300	23.4668%	\$18,637.33
---	---	--	--	--------	---------	--------	----------	-------------

9 Tract 9 (total acreage)

1.32

1	9	Lawrence T Kiser, Executor\Route #1, Box 246B, Clintwood, VA 24228		0.6325	100.00%	0.6325	1.9453%	\$1,544.97
---	---	--	--	--------	---------	--------	---------	------------

Wells contributing to the escrow account: VC-3655 W/PL

SUPPLEMENTAL "B"
VC-3655
VGOB 97/05/20-0586
Revised 02/27/2014

TRACT	LESSOR	LEASE STATUS	INTEREST WITHIN UNIT	GROSS ACREAGE IN UNIT	NET REVENUE INTEREST
Gas Estate Only					
1 Tax ID 21078	Range Resources- Pine Mountain, Inc. * Attn: Jerry Grantham PO Box 2136 Abingdon, VA 24212	Leased-EREC 241640L01 T2-243	15.5300%	9.130000	0.01941250
	EQT Production Company				0.13588750
Tract 1 Totals			15.5300%	9.130000	0.15530000
2 Tax ID 2183	Clifford J and Rebecca Sutherland Route 7 Box 45 North Tazewell, VA 24630-9107	Leased- EREC 242233L01	6.7850%	3.987500	0.00848125
	Sharon S Catlett 1600 Westbrook Ave Apt 439 Richmond, VA 23227-3318	Leased- EREC 242233L02	13.5700%	7.975000	0.01696250
	Eleanor S. Allen 19330 Stone Mountain Road Abington, VA 24210	Leased- EREC 242233L04	6.7850%	3.987500	0.00848125
	EQT Production Company				0.23747500
Tract 2 Totals			27.1400%	15.950000	0.27140000
3 Tax ID 0634	Joselean S Garrett 15439 Monticello Drive Bristol, VA 24202-4107	Leased - EREC 242002L01	3.7971%	2.231429	0.00474638
	Willim M Garrett and Amy J Garrett 7039 Schwab Drive Pensacola, FL 32504	Leased - EREC 242002L02	3.7971%	2.231429	0.00474638
	David A Ledgerwood and Gail K Ledgerwood 304 Crabapple Street Bluefield, VA 24605	Leased - EREC 242002L03	3.7971%	2.231429	0.00474638
	Jessie R Garrett 109 W. Walnut Street Johnson City, TN 37601	Leased - EREC 242002L04	3.7971%	2.231428	0.00474638
	Nellie Frye 1009 Fredrick Street Bluefield, WV 24701	Leased - EREC 242002L05	3.7972%	2.231428	0.00474650
	Freddie Garrett and Shelvia Jean Garrett Box 982 Bristol, VA 24201	Leased - EREC 242002L06	3.7972%	2.231428	0.00474650
	Robert T Garrett and Virginia M Garrett PO Box 531 Clintwood, VA 24228	Leased - EREC 242002L07	3.7972%	2.231429	0.00474650
	EQT Production Company				0.23257500
Tract 3 Totals			26.5800%	15.620000	0.26580000

SUPPLEMENTAL "B"
VC-3655
VGOB 97/05/20-0586
Revised 02/27/2014

TRACT	LESSOR	LEASE STATUS	INTEREST WITHIN UNIT	GROSS ACREAGE IN UNIT	NET REVENUE INTEREST
4 Tax ID 2703-4926	Lawrence T Kiser, Executor under will of Dolphus Kiser and Dora T. Kiser, Deceased Route #1, Box 246B Clintwood, VA 24228	Leased EREC 241838.01	4.4800%	2.630000	0.00560000
Tract 4 Totals	EQT Production Company		<u>4.4800%</u>	<u>2.630000</u>	<u>0.03920000</u> <u>0.04480000</u>
5 Tax ID 11178 Acct 3504-1	James D Sutherland and Mary Sue Sutherland Route 2, Box Haysi, VA 24256	Leased - EREC 245247L01	0.3900%	0.230000	0.00048750
Tract 5 Totals	EQT Production Company		<u>0.3900%</u>	<u>0.230000</u>	<u>0.00341250</u> <u>0.00390000</u>
6 Tax ID 2704 Acct 5658	Lawrence T Kiser, Executor under will of Dolphus Kiser and Dora T. Kiser, Deceased Route #1, Box 246B Clintwood, VA 24228	Leased-EREC 245222L01	0.3061%	0.180303	0.00038263
	Ima Jean Phillips and Glinn W Phillips PO Box 269 Robbins, TN 27852	Leased-EREC 245222L08	0.0306%	0.018030	0.00003825
	Zellie Westmark aka Zilah Westmark Unknown	Unleased	0.3367%	0.198333	0.00042088
	Lela Ballard Dunbar 341 Old Lisbon Road Homer, LA 71040	Unleased	0.0421%	0.024792	0.00005263
	Edna Owens Unknown	Unleased	0.1683%	0.099167	0.00021038
	Edna Owens Unknown	Unleased Dower Interest			
	Madeline O Kerr and Robert E Kerr 19510 Wynscape Drive Abingdon, VA 24210		0.0561%	0.033056	0.00007013
	Joan Mariane Rose and Harold E Rose PO Box 20376 Roanoke, VA 24018		0.0561%	0.033056	0.00007013
	Janet Marnella Rodriguez and Albert C Rodriguez 57 Highpoint Circle West Apt: 102 Naples, FL 34103-4242		0.0561%	0.033056	0.00007013
	Pine Mountain Oil and Gas ATTN: Richard Brillhart PO Box 5100 Lebanon, VA 24266	Leased-EREC 241640L01 T2-253	0.9679%	0.570207	0.00120988
Tract 6 Totals	EQT Production Company		<u>2.0200%</u>	<u>1.190000</u>	<u>0.01767500</u> <u>0.02020000</u>

SUPPLEMENTAL "B"
VC-3655
VGOB 97/05/20-0586
Revised 02/27/2014

TRACT	LESSOR	LEASE STATUS	INTEREST WITHIN UNIT	GROSS ACREAGE IN UNIT	NET REVENUE INTEREST
Tract 7 Tax ID 2704 Acct 5658	Lawrence T Kiser, Executor under will of Dolphus Kiser and Dora T. Kiser, Deceased Route #1, Box 246B Clintwood, VA 24228	Leased-EREC 245222L01	1.3076%	0.768182	0.00163450
	Ima Jean Phillips and Glinn W Phillips PO Box 269 Robbins, TN 27852	Leased-EREC 245222L08	0.1308%	0.076818	0.00016350
	Tassie Ballard Branstetter Unknown	Unleased	0.1798%	0.105625	0.00022475
	Blanche Ballard Unknown	Unleased Dower Interest			
	Frank Ballard Unknown	Unleased Subject to dower interest of Blanche Ballard	0.0449%	0.026406	0.00005613
	William Ballard Unknown	Unleased Subject to dower interest of Blanche Ballard	0.0449%	0.026406	0.00005613
	Betty Ballard Robertson Unknown	Unleased Subject to dower interest of Blanche Ballard	0.0449%	0.026406	0.00005613
	Robert Ballard Unknown	Unleased Subject to dower interest of Blanche Ballard	0.0449%	0.026406	0.00005613
	Odessa Ballard Martinez Unknown	Unleased	0.1798%	0.105625	0.00022475
	Ethel Ballard Batterson Unknown	Unleased	0.1798%	0.105625	0.00022475
	Lola Ballard Brim 4906 Schenley Avenue Pittsburgh, PA 15224	Unleased	0.1798%	0.105625	0.00022475
	James E Ballard Unknown	Unleased	0.0899%	0.052813	0.00011238
	Ellen N Ballard wirth Unknown	Unleased	0.0899%	0.052813	0.00011238
	Lela Ballard Dunbar 341 Old Lisbon Road Homer, LA 71040	Unleased	0.1798%	0.105625	0.00022475
	Lourie Esta Ballard Cross Unknown	Unleased	0.1798%	0.105625	0.00022475
	Zellie Westmark aka Zilah Westmark Unknown	Unleased	1.4383%	0.845000	0.00179788
Larry D Wise, Sr. and Shirley W. Wise PO Box 1018 King, NC 27021	Unleased	0.1199%	0.070417	0.00014988	

SUPPLEMENTAL "B"
VC-3655
VGOB 97/05/20-0586
Revised 02/27/2014

TRACT	LESSOR	LEASE STATUS	INTEREST WITHIN UNIT	GROSS ACREAGE IN UNIT	NET REVENUE INTEREST
	Gary Eugene Wise and Jo Ann Wise PO Box 1018 King, NC 27021	Unleased	0.1199%	0.070417	0.00014988
	Leaphy Wise c/o Lewis C Wise HC 67, Box 138 Dante, VA 24237	Leased-EREC 245222L09	0.0795%	0.046945	0.00009938
	Lewis C Wise and Nina Lee Wise HC 67, Box 138 Dante, VA 24237	Leased-EREC 245222L09	0.0320%	0.018778	0.00004000
	Thomas M Wise and Clara B Wise 22149 Greenspring Church Road Abingdon, VA 24211	Unleased	0.0320%	0.018778	0.00004000
	Gene Ray Wise and Betty J Wise 4181 Mink St, SW Pataskala, OH 43062	Unleased	0.0320%	0.018778	0.00004000
	Hugh Alan Wise and Linda C Wise 357 Blountville Highway Bristol, VA 37620	Unleased	0.0320%	0.018778	0.00004000
	Julius W Wise 6055 Ridge Road Florence, KY 41042	Leased-EREC 245222L10	0.0320%	0.018778	0.00004000
	Maude Wise Flower Unknown	Unleased	0.2397%	0.140833	0.00029963
	Mamie Wise Swofford Unknown	Unleased	0.2397%	0.140833	0.00029963
	Beulah Wise Brown and Dick Brown Box 732 Abingdon, VA 24210	Unleased	0.2397%	0.140833	0.00029963
	Mary A Wise Unknown	Unleased Dower interest			
	Houston D Wise 111 Canton Road Akron, OH 44312	Unleased Subject to dower interest of Mary A Wise	0.0799%	0.046944	0.00009988
	Winfred P Wise Unknown	Unleased Subject to dower interest of Mary A Wise	0.0799%	0.046944	0.00009988
	Gaynell Wise Robinette Unknown	Unleased Subject to dower interest of Mary A Wise	0.0799%	0.046944	0.00009988

SUPPLEMENTAL "B"
VC-3655
VGOB 97/05/20-0586
Revised 02/27/2014

TRACT	LESSOR	LEASE STATUS	INTEREST WITHIN UNIT	GROSS ACREAGE IN UNIT	NET REVENUE INTEREST
	C.A. Long, Sr. Heirs C.A. Long, Jr. and Agnes Long, RR1, Box 498 Castlewood, VA 24224-9081	Unleased	0.4794%	0.281667	0.00059925
	Sal Delgado 8545 Mission Gorge 240 Santee, CA 92971	Unleased	0.4794%	0.281667	0.00059925
	Mary Sue Uthe and Cecil G Uthe 3626 Lealand Circle Hopkinsville, KY 42240-5336	Unleased	0.4794%	0.281667	0.00059925
	Bart J Mullins and Trula Mullins 1102 Hill Street Copperas Cove, TX 76552	Unleased	0.3597%	0.211250	0.00044963
	Trula Mullins and Bart J Mullins 1102 Hill Street Copperas Cove, TX 76552	Unleased	0.3597%	0.211250	0.00044963
	Harold Yates and Eula Yates Route 2, Box 735A Copperas Cove, TX 76526	Unleased	0.3597%	0.211250	0.00044963
	Eula Yates and Harold Yates Route 2, Box 735A Copperas Cove, TX 76526	Unleased	0.3597%	0.211250	0.00044963
	EQT Production Company				0.07551250
Tract 7 Totals			8.6300%	5.070001	0.08630000
Tract 8 Tax ID 2705 Acct 5659-1	Lawrence T Kiser, Executor under wills of Dolphus Kiser and Dora T Kiser, Deceased Route #1, Box 246B Clintwood, VA 24228	Leased-EREC 241839L01	12.9800%	7.630000	0.01622500
	EQT Production Company				0.11357500
Tract 8 Totals			12.9800%	7.630000	0.12980000
Tract 9 Tax ID 2705 Acct 5659-1	Lawrence T Kiser, Executor under wills of Dolphus Kiser and Dora T Kiser, Deceased Route #1, Box 246B Clintwood, VA 24228	Leased-EREC 241839L01	2.2500%	1.320000	0.00281250
	EQT Production Company				0.01968750
Tract 9 Totals			2.2500%	1.320000	0.02250000
TOTAL GAS ESTATE			100.0000%	58.770000	1.00000000
Percentage of Unit Leased			99.0328%		
Percentage of Unit Unleased			0.9672%		
Acreage in Unit Leased				58.200900	
Acreage in Unit Unleased				0.569100	

SUPPLEMENTAL "B"
VC-3655
VGOB 97/05/20-0586
Revised 02/27/2014

TRACT	LESSOR	LEASE STATUS	INTEREST WITHIN UNIT	GROSS ACREAGE IN UNIT	NET REVENUE INTEREST
Coal Estate Only					
1 Tax ID 21078	Range Resources- Pine Mountain, Inc. * Attn: Jerry Grantham PO Box 2136 Abingdon, VA 24212	Leased-EREC 241640L T2-243	15.5300%	9.130000	0.01941250
	EQT Production Company				0.1358875
Tract 1 Totals			<u>15.5300%</u>	<u>9.130000</u>	<u>0.15530000</u>
2 Acct 14821	Range Resources- Pine Mountain, Inc. * Attn: Jerry Grantham PO Box 2136 Abingdon, VA 24212	Leased-EREC 244792L TC-219	27.1400%	15.950000	0.03392500
	EQT Production Company				0.237475
Tract 2 Totals			<u>27.1400%</u>	<u>15.950000</u>	<u>0.27140000</u>
3 Tax ID 12082	Range Resources- Pine Mountain, Inc. * Attn: Jerry Grantham PO Box 2136 Abingdon, VA 24212	Leased-EREC 244792L TC-219	26.5800%	15.620000	0.03322500
	EQT Production Company				0.232575
Tract 3 Totals			<u>26.5800%</u>	<u>15.620000</u>	<u>0.26580000</u>
4 Tax ID 12083	Range Resources- Pine Mountain, Inc. * Attn: Jerry Grantham PO Box 2136 Abingdon, VA 24212	Leased-EREC 244792L TC-220	2.1467%	1.260208	0.00268338
	Lawrence T Kiser, Executor under wills of Dolphus Kiser and Dora T Kiser, Deceased Route #1, Box 246B Clintwood, VA 24228	Leased-EREC 241838L01	0.7467%	0.438333	0.00093338
	Lela Ballard Dunbar Unknown	Unleased	0.0933%	0.054792	0.00011663
	Zellie Westmark aka Zilah Westmark Unknown	Unleased	0.7467%	0.438333	0.00093338
	Madeline O Kerr and Robert E Kerr 19510 Wynscape Drive Abingdon, VA 24210	Unleased	0.2489%	0.146111	0.00031113
	Joan Marriane Rose and Harold E Rose PO Box 20376 Roanoke, VA 24018	Unleased	0.2489%	0.146111	0.00031113
	Janet Marnella Rodriguez and Albert C rodriguez 57 Highpoint Circle West, Apt 102 Naples, FL 34103-4242	Unleased	0.2489%	0.146112	0.00031113
	EQT Production Company				0.039200875
Tract 4 Totals			<u>4.4801%</u>	<u>2.630000</u>	<u>0.04480100</u>

SUPPLEMENTAL "B"
VC-3655
VGOB 97/05/20-0586
Revised 02/27/2014

TRACT	LESSOR	LEASE STATUS	INTEREST WITHIN UNIT	GROSS ACREAGE IN UNIT	NET REVENUE INTEREST
5 Tax ID 12083	Range Resources- Pine Mountain, Inc. * Attn: Jerry Grantham PO Box 2136 Abingdon, VA 24212	Leased-EREC 244792L TC-220	0.1869%	0.110208	0.00023363
	Lawrence T Kiser, Executor under wills of Dolphus Kiser and Dora T Kiser, Deceased Route #1, Box 246B Clintwood, VA 24228	Leased-EREC 241838L01	0.0591%	0.034848	0.00007388
	Irma Jean Phillips and Ginn W Phillips PO Box 269 Robbins, TN 27852	Leased-EREC 245222L08	0.0059%	0.003485	0.00000738
	Lela Ballard Dunbar 341 Old Lisbon Road Homer, LA 71040	Unleased	0.0081%	0.004792	0.00001013
	Zellie Westmark aka Zilah Westmark Unknown	Unleased	0.0650%	0.038333	0.00008125
	Madeline O Kerr and Robert E Kerr 19510 Wynscape Drive Abingdon, VA 24210	Unleased	0.0217%	0.012778	0.00002713
	Joan Marriane Rose and Harold E Rose PO Box 20376 Roanoke, VA 24018	Unleased	0.0217%	0.012778	0.00002713
	Janet Marnella Rodriguez and Albert C rodriguez 57 Highpoint Circle West, Apt 102 Naples, FL 34103	Unleased	0.0216%	0.012778	0.00002700
EQT Production Company				0.0034125	
Tract 5 Totals			0.3900%	0.230000	0.00390000
6 Tax ID 12083	Range Resources- Pine Mountain, Inc. * Attn: Jerry Grantham PO Box 2136 Abingdon, VA 24212	Leased-EREC 244792L TC-220	0.9679%	0.570208	0.00120988
	Lawrence T Kiser, Executor under wills of Dolphus Kiser and Dora T Kiser, Deceased Route #1, Box 246B Clintwood, VA 24228	Leased-EREC 241838L01	0.3061%	0.180303	0.00038263
	Irma Jean Phillips and Ginn W Phillips PO Box 269 Robbins, TN 27852	Leased-EREC 245222L08	0.0306%	0.018030	0.00003825
	Lela Ballard Dunbar 341 Old Lisbon Road Homer, LA 71040	Unleased	0.0421%	0.024793	0.00005263
	Zellie Westmark aka Zilah Westmark Unknown	Unleased	0.3367%	0.198333	0.00042088

SUPPLEMENTAL "B"
VC-3655
VGOB 97/05/20-0586
Revised 02/27/2014

TRACT	LESSOR	LEASE STATUS	INTEREST WITHIN UNIT	GROSS ACREAGE IN UNIT	NET REVENUE INTEREST
	Madeline O Kerr and Robert E Kerr 19510 Wynscape Drive Abingdon, VA 24210	Unleased	0.1122%	0.066111	0.00014025
	Joan Marriane Rose and Harold E Rose PO Box 20376 Roanoke, VA 24018	Unleased	0.1122%	0.066111	0.00014025
	Janet Marnella Rodriguez and Albert C rodriguez 57 Highpoint Circle West, Apt 102 Naples, FL 34103	Unleased	0.1122%	0.066111	0.00014025
	EQT Production Company				0.017675
Tract 6 Totals			2.0200%	1.190000	0.02020000
7 Min Only	Range Resources- Pine Mountain, Inc. * Attn: Jerry Grantham PO Box 2136 Abingdon, VA 24212	Leased-EREC 244792L TC-221	8.6300%	5.070000	0.01078750
	EQT Production Company				0.0755125
Tract 7 Totals			8.6300%	5.070000	0.08630000
8 Min Only	Range Resources- Pine Mountain, Inc. * Attn: Jerry Grantham PO Box 2136 Abingdon, VA 24212	Leased-EREC 244792L TC-221	12.9800%	7.630000	0.01622500
	EQT Production Company				0.113575
Tract 8 Totals			12.9800%	7.630000	0.12980000
9 Tax ID 12083	Range Resources- Pine Mountain, Inc. * Attn: Jerry Grantham PO Box 2136 Abingdon, VA 24212	Leased-EREC 244792L TC-220	1.0781%	0.632500	0.00134763
	Lawrence T Kiser, Executor under wills of Dolphus Kiser and Dora T Kiser, Deceased Route #1, Box 246B Clintwood, VA 24228	Leased-EREC 241838L01	0.3409%	0.200000	0.00042613
	Irma Jean Phillips and Ginn W Phillips PO Box 269 Robbins, TN 27852	Leased-EREC 245222L08	0.0341%	0.020000	0.00004263
	Lela Ballard Dunbar 341 Old Lisbon Road Homer, LA 71040	Unleased	0.0469%	0.027500	0.00005863
	Zellie Westmark aka Zilah Westmark Unknown	Unleased	0.3750%	0.220000	0.00046875
	Madeline O Kerr and Robert E Kerr 19510 Wynscape Drive Abingdon, VA 24210	Unleased	0.1250%	0.073333	0.00015625

SUPPLEMENTAL "B"
VC-3655
VGOB 97/05/20-0586
 Revised 02/27/2014

TRACT	LESSOR	LEASE STATUS	INTEREST WITHIN UNIT	GROSS ACREAGE IN UNIT	NET REVENUE INTEREST
	Joan Marriane Rose and Harold E Rose PO Box 20376 Roanoke, VA 24018	Unleased	0.1250%	0.073333	0.00015625
	Janet Marnella Rodriguez and Albert C rodriguez 57 Highpoint Circle West, Apt 102 Naples, FL 34103	Unleased	0.1250%	0.073334	0.00015625
	EQT Production Company				0.0196875
Tract 9 Totals			<u>2.2500%</u>	<u>1.320000</u>	<u>0.02250000</u>

TOTALS - COAL ESTATE 100.0000% 58.770000 1.00000000

Percentage of Unit Leased	97.934900%
Percentage of Unit Unleased	2.065100%
Acreage in Unit Leased	57.555623
Acreage in Unit Unleased	1.214377

*Formerly
 Clinchfield Coal Company*
 Attn: Steve Smith
 PO Box 7
 Dante, VA 24237

EXHIBIT "E"
VC-3655
VGOB 97/05/20-0586
revised 02/27/2014

TRACT	LESSOR	LEASE STATUS	INTEREST WITHIN UNIT	GROSS ACREAGE IN UNIT
Gas Estate				
4	Lawrence T Kiser, Executor under will of Dolphus Kiser and Dora T. Kiser, Deceased Route #1, Box 246B Clintwood, VA 24228	Leased EREC 241838.01	1.5866%	0.931459
Tract 4 Totals			1.5866%	0.931459
5	James D Sutherland and Mary Sue Sutherland Route 2, Box Haysi, VA 24256	Leased - EREC 245247L01	0.2031%	0.119792
Tract 5 Totals			0.2031%	0.119792
6	Zellie Westmark aka Zilah Westmark Unknown	Unleased	0.3367%	0.198333
	Edna Owens Unknown	Unleased	0.1683%	0.099167
Tract 6 Totals			0.5050%	0.297500
7	Tassie Ballard Branstetter Unknown	Unleased	0.1798%	0.105625
	Blanche Ballard Unknown	Unleased Dower Interest		
	Frank Ballard Unknown	Unleased Subject to dower interest of Blanche Ballard	0.0449%	0.026406
	William Ballard Unknown	Unleased Subject to dower interest of Blanche Ballard	0.0449%	0.026406
	Betty Ballard Robertson Unknown	Unleased Subject to dower interest of Blanche Ballard	0.0449%	0.026406

EXHIBIT "E"
VC-3655
VGOB 97/05/20-0586
revised 02/27/2014

TRACT	LESSOR	LEASE STATUS	INTEREST WITHIN UNIT	GROSS ACREAGE IN UNIT
	Robert Ballard Unknown	Unleased Subject to dower interest of Blanche Ballard	0.0449%	0.026406
	Odessa Ballard Martinez Unknown	Unleased	0.1798%	0.105625
	Ethel Ballard Batterson Unknown	Unleased	0.1798%	0.105625
	James E Ballard Unknown	Unleased	0.0899%	0.052813
	Ellen N Ballard wirth Unknown	Unleased	0.0899%	0.052813
	Lourie Esta Ballard Cross Unknown	Unleased	0.1798%	0.105625
	Zellie Westmark aka Zilah Westmark Unknown	Unleased	1.4383%	0.845000
	Maude Wise Flower Unknown	Unleased	0.2397%	0.140833
	Mamie Wise Swofford Unknown	Unleased	0.2397%	0.140833
	Winfred P Wise Unknown	Unleased	0.0799%	0.046944
	Gaynell Wise Robinette Unknown	Unleased	0.0799%	0.046944
Tract 7 Totals			3.1561%	1.854304

EXHIBIT "E"
VC-3655
VGOB 97/05/20-0586
revised 02/27/2014

TRACT	LESSOR	LEASE STATUS	INTEREST WITHIN UNIT	GROSS ACREAGE IN UNIT
Tract 9	Lawrence T Kiser, Executor under wills of Dolphus Kiser and Dora T Kiser, Deceased Route #1, Box 246B Clintwood, VA 24228	Leased-EREC 241839L01	0.8310%	0.487500
Tract 9 Totals			0.8310%	0.487500
Coal Estate				
4	Lela Ballard Dunbar Unknown	Unleased	0.0933%	0.054792
	Zellie Westmark aka Zilah Westmark Unknown	Unleased	0.7467%	0.438333
	Madeline O Kerr and Robert E Kerr 19510 Wynscape Drive Abingdon, VA 24210	Unleased	0.2489%	0.146111
	Joan Marriane Rose and Harold E Rose PO Box 20376 Roanoke, VA 24018	Unleased	0.2489%	0.146111
	Janet Marnella Rodriguez and Albert C rodriguez 57 Highpoint Circle West, Apt 102 Naples, FL 34103-4242	Unleased	0.2489%	0.146112
Tract 4 Totals			1.5866%	0.931459
5	Lawrence T Kiser, Executor under wills of Dolphus Kiser and Dora T Kiser, Deceased Route #1, Box 246B Clintwood, VA 24228	Leased-EREC 241838L01	0.0591%	0.034848

EXHIBIT "E"
VC-3655
VGOB 97/05/20-0586
revised 02/27/2014

TRACT	LESSOR	LEASE STATUS	INTEREST WITHIN UNIT	GROSS ACREAGE IN UNIT
	Irma Jean Phillips and Ginn W Phillips PO Box 269 Robbins, TN 27852	Leased-EREC 245222L08	0.0059%	0.003485
	Lela Ballard Dunbar 341 Old Lisbon Road Homer, LA 71040	Unleased	0.0081%	0.004792
	Zellie Westmark aka Zilah Westmark Unknown	Unleased	0.0650%	0.038333
	Madeline O Kerr and Robert E Kerr 19510 Wynscape Drive Abingdon, VA 24210	Unleased	0.0217%	0.012778
	Joan Marriane Rose and Harold E Rose PO Box 20376 Roanoke, VA 24018	Unleased	0.0217%	0.012778
	Janet Marnella Rodriguez and Albert C rodriguez 57 Highpoint Circle West, Apt 102 Naples, FL 34103	Unleased	0.0216%	0.012778
Tract 5 Totals			0.2031%	0.119792
6	Range Resources- Pine Mountair Attn: Jerry Grantham PO Box 2136 Abingdon, VA 24212	Leased-EREC 244792L TC-220	0.5050%	0.297500
Tract 6 Totals			0.5050%	0.297500

EXHIBIT "E"
VC-3655
VGOB 97/05/20-0586
revised 02/27/2014

TRACT	LESSOR	LEASE STATUS	INTEREST WITHIN UNIT	GROSS ACREAGE IN UNIT
7	Range Resources- Pine Mountair Attn: Jerry Grantham PO Box 2136 Abingdon, VA 24212	Leased-EREC 244792L TC-220	3.1561%	1.854304
Tract 7 Totals			3.1561%	1.854304
9	Irma Jean Phillips and Ginn W Phillips PO Box 269 Robbins, TN 27852	Leased-EREC 245222L08	0.0341%	0.020000
	Lela Ballard Dunbar 341 Old Lisbon Road Homer, LA 71040	Unleased	0.0469%	0.027500
	Zellie Westmark aka Zilah Westmark Unknown	Unleased	0.3750%	0.220000
	Madeline O Kerr and Robert E Kerr 19510 Wynscape Drive Abingdon, VA 24210	Unleased	0.1250%	0.073333
	Joan Marriane Rose and Harold E Rose PO Box 20376 Roanoke, VA 24018	Unleased	0.1250%	0.073333
	Janet Marnella Rodriguez and Albert C rodriguez 57 Highpoint Circle West, Apt 102 Naples, FL 34103	Unleased	0.1250%	0.073334
Tract 9 Totals			0.8310%	0.487500
Total Remaining In Escrow			6.2818%	3.690555

EXHIBIT "EE"
VC-3655
VGOB 97/05/20-0586
revised 02/27/2014

TRACT	LESSOR	LEASE STATUS	INTEREST WITHIN UNIT	GROSS ACREAGE IN UNIT
<u>Disbursement -01</u>				
3	Joselean S Garrett PO Box 281 Clintwood, VA 24228	Leased - EREC 242002L01	4.4300%	2.603334
	Amy Garrett** 7039 Schwab Drive Pensacola, FL 32504	Leased - EREC 242002L02	4.4300%	2.603334
	David A Ledgerwood** and Gail K Ledgerwood PO Box 79 Bluefield, VA 24605	Leased - EREC 242002L03	4.4300%	2.603334
	Linda Frye Campbell** 600 Kings Peak Alpharetta, GA 30201	Leased - EREC 242002L05	4.4300%	2.603333
	Robert E Garrett** PO Box 531 Clintwood, VA 24228	Leased 242002	2.2150%	1.301666
	Brandi Mooney Taylor ** 134 Rife Drive Clintwood, VA 24228	Leased 242002	2.2150%	1.301666
	Fred Garrett** 14908 Carroll Street Bristol, VA 24202	Leased 242002	1.4767%	0.867778
	Billy Garrett** 519 6th Street Bristol, TN 37620	Leased 242002	1.4767%	0.867778
	Katrina Garrett Foster** 14427 Lee Highway Bristol, VA 24202	Leased 242002	1.4767%	0.867778
Total Disbursed -01			26.5800%	15.620000
<u>Disbursement -02</u>				
2	Clifford J and Rebecca Sutherland	Leased- EREC	6.7850%	3.987500

EXHIBIT "EE"
VC-3655
VGOB 97/05/20-0586
revised 02/27/2014

TRACT	LESSOR	LEASE STATUS	INTEREST WITHIN UNIT	GROSS ACREAGE IN UNIT
	Route 7 Box 45 North Tazewell, VA 24630	242233L01		
	Sharon S Catlett 1600 Westbrook Ave Apt 439 Richmond, VA 23227	Leased- EREC 242233L02	13.5700%	7.975000
	Eleanor S. Allen 19330 Stone Mountain Road Abingdon, VA 24210	Leased- EREC 242233L04	6.7850%	3.987500
Tract 2 Totals			27.1400%	15.950000
4	Lawrence T Kiser, Executor under will of Dolphus Kiser and Dora T. Kiser, Deceased Route #1, Box 246B Clintwood, VA 24228	Leased EREC 241838.01	2.1467%	1.260208
Tract 4 Totals			2.1467%	1.260208
5	James D Sutherland and Mary Sue Sutherland Route 2, Box Haysi, VA 24256	Leased - EREC 245247L01	0.1869%	0.110208
Tract 5 Totals			0.1869%	0.110208
6	Lela Ballard Dunbar 341 Old Lisbon Road Homer, LA 71040	Unleased	0.0421%	0.024792
Tract 6 Totals			0.0421%	0.024792
Tract 7	Lawrence T Kiser, Executor under will of Dolphus Kiser and Dora T. Kiser, Deceased Route #1, Box 246B Clintwood, VA 24228	Leased-EREC 245222L01	1.3076%	0.768182
	Ima Jean Phillips and Glinn W Phillips PO Box 269 Robbins, TN 27852	Leased-EREC 245222L08	0.1308%	0.076818

EXHIBIT "EE"
VC-3655
VGOB 97/05/20-0586
revised 02/27/2014

TRACT	LESSOR	LEASE STATUS	INTEREST WITHIN UNIT	GROSS ACREAGE IN UNIT
	Lola Ballard Brim 4906 Schenley Avenue Pittsburgh, PA 15224	Unleased	0.1798%	0.105625
	Lela Ballard Dunbar 341 Old Lisbon Road Homer, LA 71040	Unleased	0.1798%	0.105625
	Larry D Wise, Sr. and Shirley W. Wise PO Box 1018 King, NC 27021	Unleased	0.1199%	0.070417
	Gary Eugene Wise and Jo Ann Wise PO Box 1081 King, NC 27021	Unleased	0.1199%	0.070417
	Leaphy Wise c/o Lewis C Wise HC 67, Box 138 Dante, VA 24237	Leased-EREC 245222L09	0.0795%	0.046945
	Lewis C Wise and Nina Lee Wise HC 67, Box 138 Dante, VA 24237	Leased-EREC 245222L09	0.0320%	0.018778
	Thomas M Wise and Clara B Wise 22149 Greenspring Church Road Abingdon, VA 24211	Unleased	0.0320%	0.018778
	Gene Ray Wise and Betty J Wise 4181 Mink St, SW Pataskala, OH 43062	Unleased	0.0320%	0.018778
	Hugh Alan Wise and Linda C Wise 357 Blountville Highway Bristol, VA 37620	Unleased	0.0320%	0.018778

EXHIBIT "EE"
VC-3655
VGOB 97/05/20-0586
revised 02/27/2014

TRACT	LESSOR	LEASE STATUS	INTEREST WITHIN UNIT	GROSS ACREAGE IN UNIT
	Julius W Wise 6055 Ridge Road Florence, KY 41042	Leased-EREC 245222L10	0.0320%	0.018778
	Beulah Wise Brown and Dick Brown Box 732 Abingdon, VA 24210	Unleased	0.2397%	0.140833
	Houston D Wise 111 Canton Road Akron, OH 44312	Unleased	0.0799%	0.046944
	C.A. Long, Sr. Heirs C.A. Long, Jr. and Agnes Long, RR1, Box 498 Castlewood, VA 24224-9081	Unleased	0.4794%	0.281667
	Sal Delgado, widower 8545 Mission Gorge 240 Santee, CA 92971	Unleased	0.4794%	0.281667
	Mary Sue Uthe and Cecil G Uthe 3626 Lealand Circle Hopkinsville, KY 42240-5336	Unleased	0.4794%	0.281667
	Bart J Mullins and Trula Mullins 1102 Hill Street Copperas Cove, TX 76552	Unleased	0.3597%	0.211250
	Trula Mullins and Bart J Mullins 1102 Hill Street Copperas Cove, TX 76552	Unleased	0.3597%	0.211250
	Harold Yates and Eula Yates Route 2, Box 735A Copperas Cove, TX 76526	Unleased	0.3597%	0.211250
	Eula Yates and Harold Yates Route 2, Box 735A	Unleased	0.3597%	0.211250

EXHIBIT "EE"
VC-3655
VGOB 97/05/20-0586
revised 02/27/2014

TRACT	LESSOR	LEASE STATUS	INTEREST WITHIN UNIT	GROSS ACREAGE IN UNIT
	Copperas Cove, TX 76526			
Tract 7 Totals			5.4739%	3.215697
Tract 8	Lawrence T Kiser, Executor under wills of Dolphus Kiser and Dora T Kiser, Deceased Route #1, Box 246B Clintwood, VA 24228	Leased-EREC 241839L01	12.9800%	7.630000
Tract 8 Totals			12.9800%	7.630000
Tract 9	Lawrence T Kiser, Executor under wills of Dolphus Kiser and Dora T Kiser, Deceased Route #1, Box 246B Clintwood, VA 24228	Leased-EREC 241839L01	1.0781%	0.632500
Tract 9 Totals			1.0781%	0.632500
Total Disbursed -02			24.5239%	28.823405

EXHIBIT J
VC-3655
VGOB 97/05/26-0586

Payment Date	Amount
6/28/2000	\$426.47
7/31/2000	\$510.41
8/28/2000	\$628.22
9/28/2000	\$596.24
10/30/2000	\$654.13
11/30/2000	\$825.70
12/22/2000	\$693.81
2/1/2001	\$810.02
3/1/2001	\$1,298.17
3/28/2001	\$805.74
4/25/2001	\$634.90
5/24/2001	\$689.98
6/27/2001	\$640.11
7/27/2001	\$472.30
8/28/2001	\$387.60
10/30/2001	\$423.21
10/30/2001	\$249.39
11/30/2001	\$259.48
12/21/2001	\$388.61
1/30/2002	\$297.01
3/1/2002	\$343.98
4/2/2002	\$268.74
4/25/2002	\$300.58
5/24/2002	\$398.98
6/28/2002	\$437.68
7/31/2002	\$414.57
8/26/2002	\$398.19
9/27/2002	\$363.94
10/28/2002	\$366.57
11/25/2002	\$442.93
12/30/2002	\$463.18
2/1/2003	\$490.00
3/5/2003	\$548.69
4/2/2003	\$600.66
5/1/2003	\$785.80
6/2/2003	\$628.12
7/1/2003	\$641.70
8/1/2003	\$734.24
9/2/2003	\$588.48
10/1/2003	\$564.82
11/3/2003	\$547.64
12/2/2003	\$515.88
1/7/2004	\$516.74

2/2/2004	\$598.47
3/3/2004	\$752.71
4/5/2004	\$689.17
5/5/2004	\$624.29
6/2/2004	\$625.00
7/5/2004	\$725.10
8/4/2004	\$739.01
9/1/2004	\$646.62
10/4/2004	\$674.11
11/2/2004	\$643.68
12/2/2004	\$715.99
1/6/2005	\$914.06
2/7/2005	\$988.61
3/3/2005	\$820.80
4/5/2005	\$756.35
5/6/2005	\$815.03
6/7/2005	\$874.77
7/6/2005	\$826.25
8/5/2005	\$739.38
9/8/2005	\$898.99
10/6/2005	\$959.98
11/8/2005	\$1,353.09
12/7/2005	\$1,838.88
1/6/2006	\$1,792.38
2/6/2006	\$1,553.54
3/8/2006	\$1,520.41
4/7/2006	\$1,052.41
5/10/2006	\$936.54
6/6/2006	\$904.94
7/11/2006	\$917.03
8/7/2006	\$710.72
9/8/2006	\$808.01
10/9/2006	\$969.12
11/9/2006	\$907.11
12/7/2006	\$531.57
1/8/2007	\$933.21
2/8/2007	\$1,118.10
3/8/2007	\$822.72
4/6/2007	\$866.33
5/9/2007	\$1,038.24
6/8/2007	\$981.91
7/10/2007	\$986.43
8/7/2007	\$703.23
9/10/2007	\$765.53
10/12/2007	\$831.46
11/8/2007	\$677.04
12/10/2007	\$804.87
1/9/2008	\$882.27

2/8/2008	\$910.31
3/10/2008	\$900.38
4/8/2008	\$932.92
5/7/2008	\$1,043.71
6/9/2008	\$1,062.86
7/14/2008	\$1,327.23
8/7/2008	\$1,342.22
9/5/2008	\$1,531.34
10/10/2008	\$956.57
11/7/2008	\$958.02
12/9/2008	\$872.69
1/12/2009	\$698.05
2/11/2009	\$787.42
3/10/2009	\$709.67
4/9/2009	\$446.65
5/12/2009	\$435.70
6/8/2009	\$311.93
7/10/2009	\$321.19
8/12/2009	\$335.65
9/10/2009	\$359.36
10/12/2009	\$304.61
11/9/2009	\$229.09
12/9/2009	\$339.66
1/13/2010	\$407.60
2/10/2010	\$392.45
3/9/2010	\$655.61
4/14/2010	\$519.78
5/10/2010	\$463.49
6/8/2010	\$333.11
7/13/2010	\$403.81
8/10/2010	\$384.12
9/10/2010	\$455.43
10/11/2010	\$465.06
11/11/2010	\$319.45
12/9/2010	\$317.53
1/13/2011	\$279.17
2/11/2011	\$395.44
3/11/2011	\$470.43
4/12/2011	\$365.88
5/11/2011	\$362.44
6/11/2011	\$386.33
7/13/2011	\$402.61
8/10/2011	\$376.25
9/12/2011	\$423.84
10/12/2011	\$410.84
11/10/2011	\$338.55
12/9/2011	\$237.92
1/17/2012	\$201.38

2/10/2012	\$185.63
3/12/2012	\$164.86
4/13/2012	\$119.03
5/11/2012	\$108.75
6/12/2012	\$75.67
2/11/2013	\$1,052.96
3/13/2013	\$152.77
6/10/2013	\$8.38
7/8/2013	\$120.44
8/12/2013	\$289.90
9/13/2013	\$232.30
10/10/2013	\$195.70
11/13/2013	\$176.36
12/11/2013	\$203.23
Total Payments	<u>\$96,260.80</u>
	<u>-\$36,937.38</u> Disbursement -01
	<u>\$59,323.42</u>

Escrow Agent Summary December 2013

<u>Unit Name</u>	<u>Docket #</u>	<u>Unit Operator</u>	<u>Beginning Market Value</u>	<u>Deposits</u>	<u>Money Mkt Interest</u>	<u>CDARS Interest</u>	<u>Fees for 10/2013</u>	<u>Ending Market Value</u>
VC3655	0586	EQT	\$79,017.47	\$176.36	\$1.13	\$16.69	(\$6.59)	\$79,205.06

January 14, 2014



EQT Production Company
P.O. Box 23536
Pittsburgh, PA 15222

ATTENTION: Kristie Rudick

Re: **Permanent Release of CBM Royalty
11 Wells as shown on Exhibit A
Dickenson and Russell Counties, Virginia**

Dear Kristie:

As you are aware, EQT Production Company ("EQT") has drilled the coalbed methane gas wells which are identified on the attached Exhibit A either under pooling orders from the Virginia Gas and Oil Board ("Board") or as voluntary drilling units. For these wells, we are listed as having conflicting claims with the gas owners.

EQT, as operator of these units, has placed or will place all royalty proceeds attributable to the conflicting claims as it relates to CBM ownership into an escrow or suspense account. In order to allow release of the royalty proceeds, RRPM hereby waives any claims to past or to future royalties attributable to the CBM ownership for the portion of the tract included in the well units identified on the attached Exhibit A.

RRPM is requesting EQT to initiate distribution directly to the gas owners of all current royalties, as well as all future royalties, attributable to their interests in these wells.

If you have any questions, please do not hesitate to call me at 276-619-2583.

Sincerely,

RANGE RESOURCES-PINE MOUNTAIN, INC.

A handwritten signature in blue ink that reads 'Phil Horn'.

Phil Horn
Land Manager

Enclosures

cc: Debbie Louthian, RRPM
George Heflin, EQT
Rita Barrett, EQT

EXHIBIT A

WELL NUMBER	TRACT TO RELEASE	TRACT NAME
VC-501853	T2-177	H. & E. L. KISER
VC-501853	TC-214	ELIHU L. KISER
VC-502832	T2-177	H. & E. L. KISER
VC-502832	TC-214	ELIHU L. KISER
VC-504637	TC-154	NOAH SMITH
VC-505241	TC-153	WILSON ROSE JR
VC-536070	T2-177	H. & E. L. KISER
VC-536070	TC-214	ELIHU L. KISER
VC-702846	TC-226	J.B. COMPTON
VC-702966	TC-219	J.H. POWERS
VC-703324	TC-154	NOAH SMITH
VC-703324	TC-177	ELEXIUS SMITH
VC-703655	TC-219	J.H. POWERS
VC-703655	TC-220	Z.T. SUTHERLAND
VC-703655	TC-221	Z.T. SUTHERLAND
VC-704511	TC-177	ELEXIUS SMITH
VC-503042	TC-177	ELEXIUS SMITH