

BEFORE THE VIRGINIA GAS AND OIL BOARD

PETITIONER: CNX Gas Company LLC

DIVISION OF GAS AND OIL

DOCKET NO: VGOB 09-0317-2489-01

**RELIEF SOUGHT: (1) DISBURSEMENT FROM
ESCROW REGARDING TRACT(S) A portion of 2C,
A portion of 2D
(2) AND AUTHORIZATION FOR DIRECT
PAYMENT OF ROYALTIES**

HEARING DATE: July 15, 2014

DRILLING UNIT: AW134

TAZEWELL COUNTY, VIRGINIA

PETITION FOR ORDER OF DISBURSEMENT OF ESCROW FUNDS

1. Petitioner and its counsel

Petitioner is CNX Gas Company LLC, 2481 John Nash Blvd, Bluefield, WV 24701, (304)323-6500. Petitioner's counsel is Mark A. Swartz, Swartz Law Offices, 601 Sixth Avenue, Suite 201, P.O. Box 1808, St. Albans, WV 25177-1808..

2. Relief Sought

(1) the disbursement of escrowed funds deposited with the Board's Escrow Agent attributable to Tracts 2C & 2D as depicted upon the annexed Table 1; and (2) authorization to begin paying royalties directly to the parties to the royalty split between Coal Creek Coal Company and Betty Lou Garrison Stump, Wanda Gay Smith, Donald Eugene Jackson, Graze Elizabeth Hibdon, Lester George Beaver, and Noel Albert Beaver, Sr.

3. Legal Authority

Va. Code Ann. § 45.1-361.1 et seq., 4 VAC 25-160-140., and relevant Virginia Gas and Oil Board Orders ("Board") heretofore promulgated pursuant to law.

4. Type of Well(s)

Coalbed Methane

5. Factual basis for relief requested

(1) the disbursement of escrowed funds heretofore deposited with the Board's Escrow Agent(s) attributable to Tract(s) 2C & 2D as depicted upon the annexed Table 1; and (2) authorization to begin paying royalties directly to the parties to the royalty split between Coal Creek Coal Company and Betty Lou Garrison Stump, Wanda Gay Smith, Donald Eugene Jackson, Graze Elizabeth Hibdon, Lester George Beaver, and Noel Albert Beaver, Sr.

6. Attestation

The foregoing Petition to the best of my knowledge, information, and belief is true and correct.

PROPERTY LINES SHOWN ON THIS PLAT WERE T
FROM DEED DESCRIPTIONS AND CHAIN OF TITLE
AND DOES NOT REPRESENT A CURRENT FIELD SURVEY.

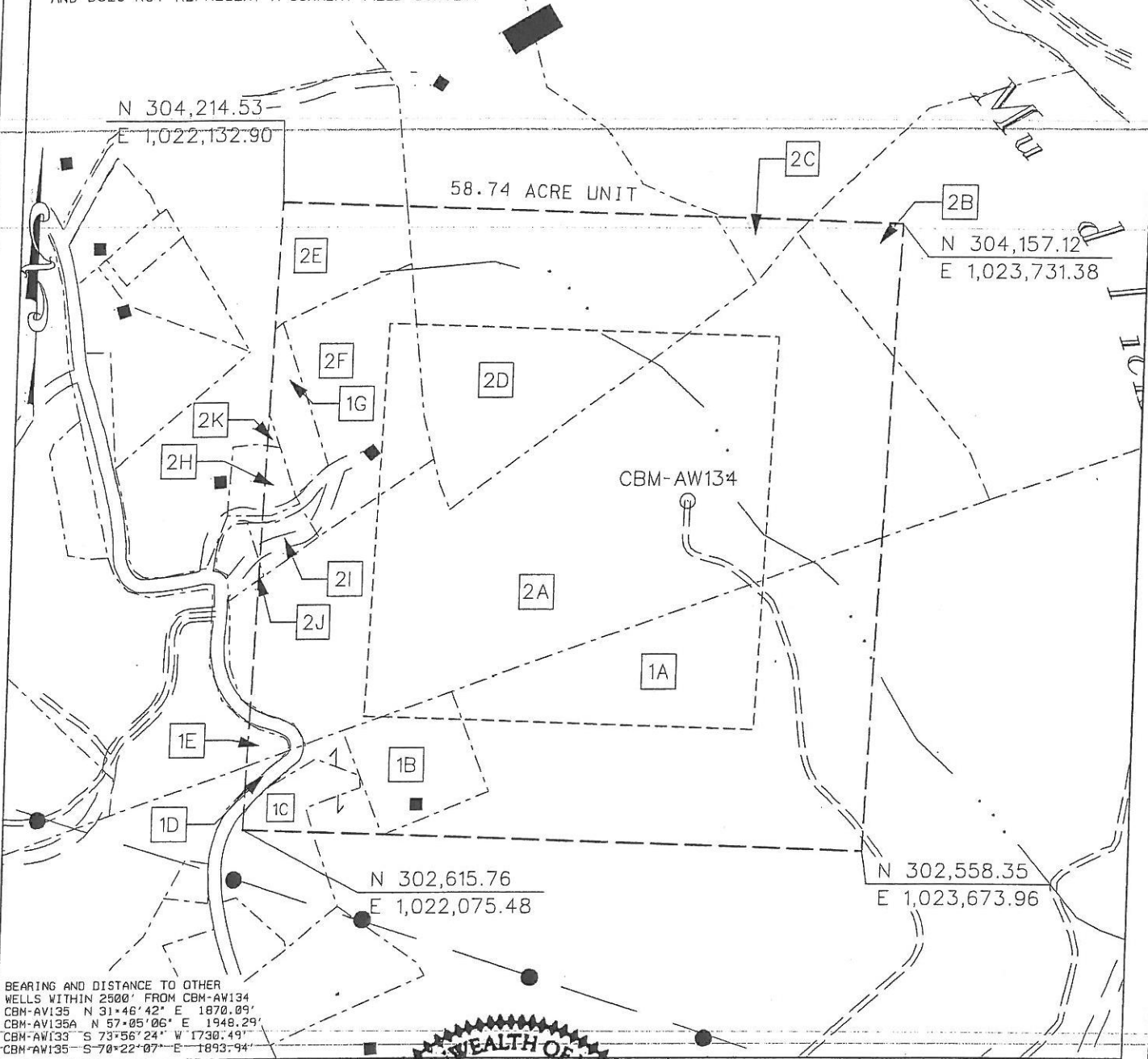

BEARING AND DISTANCE TO OTHER
WELLS WITHIN 2500' FROM CBM-AW134
CBM-AW135 N 31°46'42" E 1870.09'
CBM-AW135A N 57°05'06" E 1948.29'
CBM-AW133 S 73°56'24" W 1730.49'
CBM-AW135 S 70°22'07" E 1893.94'

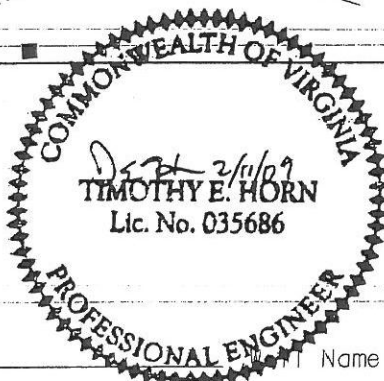

EXHIBIT A
MIDDLE RIDGE FIELD
UNIT AW134
FORCE POOLING
VGOB 09-0317-2489

Company CNX Gas Company LLC Well Name and Number UNIT AW134
 Tract No. _____ Elevation _____ Quadrangle RICHLANDS
 County TAZEWELL District MAIDEN SPRINGS Scale: 1" = 400' Date 2/11/09
 This plat is a new plat _____ ; an updated plat X ; or a final plat _____

Form-DGO-GO-7- (Affix Seal)
 Rev. 9/91 Timothy E. Horn
 Licensed Professional Engineer or Licensed Land Surveyor

CNX Gas Company LLC

Unit AW 134

Tract Identifications

(58.74 Acre Unit)

- 1A. Coal Creek Coal Company Tr. 3 (Robert D. Smith 620 Acre Tract) - Coal
Reserve Coal Properties Company - All Coal Leased
Knox Creek Coal Corporation - Tiller Seam Sub lessee
CNX Gas Company LLC - CBM Leased
Kenneth Anders - Surface and All Minerals except Coal
CNX Gas Company LLC - Oil, Gas and CBM Leased
Tax Map 85A Parcel 18
14.54 Acres 24.7531%
- 1B. Coal Creek Coal Company Tr. 3 (Robert D. Smith 620 Acre Tract) - Coal
Reserve Coal Properties Company - All Coal Leased
Knox Creek Coal Corporation - Tiller Seam Sub lessee
CNX Gas Company LLC - CBM Leased
Harold C. Cox, et al - Surface and All Minerals except Coal
Tax Map 85A Parcel 20
1.91 Acres 3.2516%
- 1C. Coal Creek Coal Company Tr. 3 (Robert D. Smith 620 Acre Tract) - Coal
Reserve Coal Properties Company - All Coal Leased
Knox Creek Coal Corporation - Tiller Seam Sub lessee
CNX Gas Company LLC - CBM Leased
Billy E. Shelton, II, et ux - Surface and All Minerals except Coal
Tax Map 85 03 Parcel 1
0.72 Acres 1.2257%
- 1D. Coal Creek Coal Company Tr. 3 (Robert D. Smith 620 Acre Tract) - Coal
Reserve Coal Properties Company - All Coal Leased
Knox Creek Coal Corporation - Tiller Seam Sub lessee
CNX Gas Company LLC - CBM Leased
Commonwealth of Virginia - Surface and All Minerals except Coal
Tax Map 85A Parcel 00
0.17 Acres 0.2894%
- 1E. Coal Creek Coal Company Tr. 3 (Robert D. Smith 620 Acre Tract) - Coal
Reserve Coal Properties Company - All Coal Leased
Knox Creek Coal Corporation - Tiller Seam Sub lessee
CNX Gas Company LLC - CBM Leased
Elmer W. Matney, et ux - Surface and All Minerals except Coal
Tax Map 85A Parcel 8A
0.08 Acres 0.1362 %
- 2A. Coal Creek Coal Company Tr. 1 (Alex P. McGlothlin 180 Acre Tract) - Coal
Reserve Coal Properties Company - All Coal Leased
Knox Creek Coal Company - Coal In Tiller Seam Subleased
CNX Gas Company LLC - CBM Leased
Morris Don Smith (75%) / CNX Gas Company LLC (25%) - Surface and All Minerals except Coal
CNX Gas Company LLC - Oil, Gas and CBM Leased (75%)
Tax Map 85A Parcel 19
22.78 Acres 38.7811%

CNX Gas Company LLC

Unit AW 134

Tract Identifications

(58.74 Acre Unit)

- 2B. Coal Creek Coal Company Tr. 1 (Alex P. McGlothlin 180 Acre Tract) – Coal
~~Reserve Coal Properties Company – All Coal Leased~~
Knox Creek Coal Company – Coal In Tiller Seam Subleased
CNX Gas Company LLC – CBM Leased
Mary W. Huffman, et al – Surface and All Minerals except Coal
~~CNX Gas Company LLC – Oil, Gas and CBM Leased~~
Tax Map 85A Parcel 39
1.15 Acres 1.9578%
- 2C. Coal Creek Coal Company Tr. 1 (Alex P. McGlothlin 180 Acre Tract) – Coal
Reserve Coal Properties Company – All Coal Leased
Knox Creek Coal Company – Coal In Tiller Seam Subleased
CNX Gas Company LLC – CBM Leased
Lizzie Johnson Estate – Surface and All Minerals except Coal
CNX Gas Company LLC – Oil, Gas and CBM Leased (53.33%)
Tax Map 85A Parcel 38
0.46 Acres 0.7831%
- 2D. Coal Creek Coal Company Tr. 1 (Alex P. McGlothlin 180 Acre Tract) – Coal
Reserve Coal Properties Company – All Coal Leased
Knox Creek Coal Company – Coal In Tiller Seam Subleased
CNX Gas Company LLC – CBM Leased
Avery Johnson, et al – Surface and All Minerals except Coal
CNX Gas Company LLC – Oil, Gas and CBM Leased (53.33%)
Tax Map 85A Parcel 36
9.52 Acres 16.2070%
- 2E. Coal Creek Coal Company Tr. 1 (Alex P. McGlothlin 180 Acre Tract) – Coal
Reserve Coal Properties Company – All Coal Leased
Knox Creek Coal Company – Coal In Tiller Seam Subleased
CNX Gas Company LLC – CBM Leased
David Smith, et ux – Surface and All Minerals except Coal
CNX Gas Company LLC – Oil, Gas and CBM Leased
Tax Map 85A Parcel 22
1.80 Acres 3.0644%
- 2F. Coal Creek Coal Company Tr. 1 (Alex P. McGlothlin 180 Acre Tract) – Coal
Reserve Coal Properties Company – All Coal Leased
Knox Creek Coal Company – Coal In Tiller Seam Subleased
~~CNX Gas Company LLC – CBM Leased~~
James Arnold – Surface and All Minerals except Coal
Tax Map 85A Parcel 23
3.87 Acres 6.5884%
- 2G. Coal Creek Coal Company Tr. 1 (Alex P. McGlothlin 180 Acre Tract) – Coal
Reserve Coal Properties Company – All Coal Leased
Knox Creek Coal Company – Coal In Tiller Seam Subleased
CNX Gas Company LLC – CBM Leased
~~Nancy Stevens Hamblin – Surface and All Minerals except Coal~~
Tax Map 85A Parcel 21
0.80 Acres 1.3619%

CNX Gas Company LLC

Unit AW 134

Tract Identifications

(58.74 Acre Unit)

- 2H. Coal Creek Coal Company Tr. 1 (Alex P. McGlothlin 180 Acre Tract) – Coal
Reserve Coal Properties Company – All Coal Leased
Knox Creek Coal Company – Coal In Tiller Seam Subleased
CNX Gas Company LLC – CBM Leased
Scott A. Stump, et ux – Surface and All Minerals except Coal
Tax Map 85A Parcel 24
0.25 Acres 0.4256%
- 2I. Coal Creek Coal Company Tr. 1 (Alex P. McGlothlin 180 Acre Tract) – Coal
Reserve Coal Properties Company – All Coal Leased
Knox Creek Coal Company – Coal In Tiller Seam Subleased
CNX Gas Company LLC – CBM Leased
Carol Smith – Surface and All Minerals except Coal
Tax Map 85A Parcel 23B
0.34 Acres 0.5788%
- 2J. Coal Creek Coal Company Tr. 1 (Alex P. McGlothlin 180 Acre Tract) – Coal
Reserve Coal Properties Company – All Coal Leased
Knox Creek Coal Company – Coal In Tiller Seam Subleased
CNX Gas Company LLC – CBM Leased
Roy D. Keen, et ux – Surface and All Minerals except Coal
Tax Map 85A Parcel 23A
0.01 Acres 0.0170%
- 2K. Coal Creek Coal Company Tr. 1 (Alex P. McGlothlin 180 Acre Tract) – Coal
Reserve Coal Properties Company – All Coal Leased
Knox Creek Coal Company – Coal In Tiller Seam Subleased
CNX Gas Company LLC – CBM Leased
Commonwealth of Virginia – Surface and All Minerals except Coal
Tax Map 85A Parcel 00
0.15 Acres 0.2554%
- 2L. Coal Creek Coal Company Tr. 1 (Alex P. McGlothlin 180 Acre Tract) – Coal
Reserve Coal Properties Company – All Coal Leased
Knox Creek Coal Company – Coal In Tiller Seam Subleased
CNX Gas Company LLC – CBM Leased
Robin L. Hodges – Surface and All Minerals except Coal
CNX Gas Company LLC – Oil, Gas and CBM Leased
Tax Map 85A Parcel 7
0.16 Acres 0.2724%
- 2M. Coal Creek Coal Company Tr. 1 (Alex P. McGlothlin 180 Acre Tract) – Coal
Reserve Coal Properties Company – All Coal Leased
Knox Creek Coal Company – Coal In Tiller Seam Subleased
CNX Gas Company LLC – CBM Leased
Roy D. Keen, et ux – Surface and All Minerals except Coal
Tax Map 85A Parcel 25
0.03 Acres 0.0511%

2D Tract 2D (total acreage)

9.52

| | | | | | | | | |
|----|----|---|------|--------|--------|--------|---------|----------|
| 10 | 2D | Coal Creek Coal Company\PO Box 323, Tazewell, VA 24651 | 1/32 | 0.2975 | 50.00% | 0.1488 | 0.3468% | \$102.38 |
| 11 | 2D | Noel Albert Beaver Sr.\39 Jackson Rd., Plainfield, CT 06374 | 1/32 | 0.2975 | 50.00% | 0.1488 | 0.3468% | \$102.38 |
| 12 | 2D | Coal Creek Coal Company\PO Box 323, Tazewell, VA 24651 | 1/32 | 0.2975 | 50.00% | 0.1488 | 0.3468% | \$102.38 |

Wells contributing to the escrow account: CBM AW134 W/PL, CBM AW134A W/PL

Exhibit E
Unit AW-134
Docket #VGOB 09-0317-2489-01
List of Conflicting Owners/Claimants that require escrow
(58.74 Acre Unit)

| | Acres in Unit | Interest in Unit |
|---|---------------------------------|------------------|
| <u>Tract #1B, 1.91 acres</u> | | |
| <u>COAL OWNERSHIP</u> | | |
| (1) Coal Creek Coal Company, Tr.3 P.O. Box 323 Tazewell, VA 24651 | 1.91 acres | 3.2516% |
| <u>OIL & GAS OWNERSHIP</u> | | |
| (1) Harold C. Cox, et al <i>(2 Acre Tract)</i> | 1.91 acres | 3.2516% |
| (a) Harold C. Cox Heirs, Devisees, Successors or Assigns | | |
| (a.1) Vella Cox 2448 Lysle Lane Cincinnati, OH 45212 | 0.32 acres 1/6 of 1.91 acres | 0.5419% |
| (b) Loretta Helton 7549 Carole Lane Florence, KY 41042 | 0.32 acres 1/6 of 1.91 acres | 0.5419% |
| (c) Mary Sue Gravitt PO Box 303 Harleyville, AL 35565 | 0.32 acres 1/6 of 1.91 acres | 0.5419% |
| (d) Don Cox 2816 Red Root Ridge Road Raven, VA 24639 | 0.32 acres 1/6 of 1.91 acres | 0.5419% |
| (e) Louvonne Salyers 19491 Johnson Drive Abingdon, VA 24210 | 0.32 acres 1/6 of 1.91 acres | 0.5419% |
| (f) Paul Dean Cox Heirs <i>Documentation Pending</i> | 0.32 acres 1/6 of 1.91 acres | 0.5419% |
| Total tract acres | 1.91 | |
| Total tract percent | | 3.2516% |

Tract #1C, 0.72 acres

COAL OWNERSHIP

| | | |
|---|------------|---------|
| (1) Coal Creek Coal Company, Tr.3 P.O. Box 323 Tazewell, VA 24651 | 0.72 acres | 1.2257% |
|---|------------|---------|

OIL & GAS OWNERSHIP

| | | |
|--|------------|---------|
| (1) Billy E. Shelton, II, et ux. 115 Bobcat Lane Raven, VA 24639 | 0.72 acres | 1.2257% |
|--|------------|---------|

Exhibit E
Unit AW-134
Docket #VGOB 09-0317-2489-01
List of Conflicting Owners/Claimants that require escrow
(58.74 Acre Unit)

| | Acres in Unit | Interest in Unit |
|---|-----------------------------------|------------------|
| <u>Tract #1D, 0.17 acres</u> | | |
| <u>COAL OWNERSHIP</u> | | |
| (1) Coal Creek Coal Company, Tr.3 P.O. Box 323 Tazewell, VA 24651 | 0.17 acres | 0.2894% |
| <u>OIL & GAS OWNERSHIP</u> | | |
| (1) Commonwealth of Virginia Department of Transportation 870 Bonham Road Bristol, VA 24201-2002 | 0.17 acres | 0.2894% |
| <u>Tract #1E, 0.08 acres</u> | | |
| <u>COAL OWNERSHIP</u> | | |
| (1) Coal Creek Coal Company, Tr.3 P.O. Box 323 Tazewell, VA 24651 | 0.08 acres | 0.1362% |
| <u>OIL & GAS OWNERSHIP</u> | | |
| (1) Elmer W. Matney, et ux. 810 Briarcliff Road. Apt. 313 Johnson City, TN 37604-5261 | 0.08 acres | 0.1362% |
| <u>Tract #2A, 22.78 acres</u> | | |
| <u>COAL OWNERSHIP</u> | | |
| (1) Coal Creek Coal Company, Tr.1 P.O. Box 323 Tazewell, VA 24651 | 22.78 acres | 38.7811% |
| <u>OIL & GAS OWNERSHIP</u> | | |
| (1) Goldie Miller Heirs, Devisees, Successors or Assigns, et al. <i>(27.50 Acre Tract)</i> | 22.78 acres | 38.7811% |
| (a) Goldie Miller Heirs, Devisees, Successors or Assigns | | |
| (a.1) Morris Don Smith P.O. Box 386 Richlands, VA 24641 | 17.09 acres 3/4 of 22.78 acres | 29.0858% |
| (b) CNX Gas Company LLC 2481 John Nash Blvd Bluefield, WV 24701 | 5.70 acres 1/4 of 22.78 acres | 9.6953% |
| Total tract acres | 22.78 | |
| Total tract percent | 38.7811% | |

Exhibit E
Unit AW-134
Docket #VGOB 09-0317-2489-01
List of Conflicting Owners/Claimants that require escrow
(58.74 Acre Unit)

| | Acres in Unit | Interest in Unit |
|---|---|------------------|
| <u>Tract #2C, 0.46 acres</u> | | |
| <u>COAL OWNERSHIP</u> | | |
| (1) Coal Creek Coal Company, Tr.1 P.O. Box 323 Tazewell, VA 24651 | 0.46 acres | 0.7831% |
| <u>OIL & GAS OWNERSHIP</u> | | |
| Lizzie Johnson Estate (a.k.a. - Clarence Jackson, et al.) <i>(11.50 Acre Tract)</i> | 0.46 acres | 0.7831% |
| (1) Avery Johnson Heirs, Devisees, Successors, or Assigns | | |
| (a) Joyce Ann Hucke 5113 Montrose Fort Worth, TX 76114 | 0.019 acres 1/24 of 0.46 acres | 0.0326% |
| (c) Sam Johnson <i>Address Unknown</i> | 0.019 acres 1/24 of 0.46 acres | 0.0326% |
| (2) Acie Johnson Heirs, Devisees, Successors or Assigns | | |
| (a) Dorothy S. Barnes 407 W. Main St Fletcher, OH 45326 | 0.008 acres 1/56 of 0.46 acres | 0.0140% |
| (b) Pansy Johnson 398 Road Ridge Turnpike Raven, VA 24639 | 0.008 acres 1/56 of 0.46 acres | 0.0140% |
| (c) Calvin Johnson 356 Road Ridge Turnpike Raven, WV 24639 | 0.008 acres 1/56 of 0.46 acres | 0.0140% |
| (d) Evelyn Rose 17078 Green Acre Sidney, OH 45365 | 0.008 acres 1/56 of 0.46 acres | 0.0140% |
| (e) Melvin Johnson PO Box 152 Raven, VA 24639 | 0.008 acres 1/56 of 0.46 acres | 0.0140% |
| (f) Gail Hess Box 577 Raven, VA 24639 | 0.008 acres 1/56 of 0.46 acres | 0.0140% |
| (g) Betty Jane Shelton 165 Granada Lane Raven, VA 24639 | 0.008 acres 1/56 of 0.46 acres | 0.0140% |
| (3) Allen John Heirs, Devisees, Successors or Assigns | <i>No issue - interest back to siblings</i> | |

Exhibit E
Unit AW-134
Docket #VGOB 09-0317-2489-01
List of Conflicting Owners/Claimants that require escrow
(58.74 Acre Unit)

| | Acres in Unit | Interest in Unit |
|---|---|------------------|
| (4) Arvel Johnson Heirs, Devisees, Successors or Assigns | | |
| (a) Brenda Fay Stone 694 Flintlock Court Nashville, TN 37217 | 0.029 acres 1/16 of 0.46 acres | 0.0489% |
| (5) Bertha B. Tedrow Heirs, Devisees, Successors or Assigns | <i>No issue - interest back to siblings</i> | |
| (6) Virgie Jackson Heirs, Devisees, Successors or Assigns | | |
| (a) Berna Mae Hensley 1039 Frontlane Road Grundy, VA 24614 | 0.014 acres 1/32 of 0.46 acres | 0.0245% |
| (b) Clarence Edward Jackson Heirs, Devisees, Successors or Assigns | | |
| (b.1) Gladys Jackson 25340 Front St Sterling, IL 61081 | 0.014 acres 1/32 of 1.82 acres | 0.0245% |
| (c) Anna Marie Blankenship Heirs, Devisees, Successors or Assigns (1/35) | | |
| (c.1) Virgus Blankenship 22646 Green Spring Rd Abingdon, VA 24211 | 0.014 acres 1/32 of 0.46 acres | 0.0245% |
| (d) Verna L. Owens Heirs, Devisees, Successors or Assigns | <i>No issue - interest back to siblings</i> | |
| (e) Bonnie Sue Schmerler Heirs, Devisees, Successors or Assigns | <i>No issue - interest back to siblings</i> | |
| (7) Elsie Rutledge Heirs, Devisees, Successors or Assigns | | |
| (a) Edward Randall Rutledge 333 Bernard St Huntington, WV 25704 | 0.029 acres 1/16 of 0.46 acres | 0.0489% |
| (b) Thomas Palmer Rutledge 75 Rabbit Creek Place Reckmont, GA 30153 | 0.029 acres 1/16 of 0.46 acres | 0.0489% |
| (8) Ocie Beavers Heirs, Devisees, Successors or Assigns | | |
| (b) Zelda Arue Thompson 10130 Burton St. New Port Richey, FL 34654 | 0.014 acres 1/32 of 0.46 acres | 0.0245% |

Exhibit E
Unit AW-134
Docket #VGOB 09-0317-2489-01
List of Conflicting Owners/Claimants that require escrow
(58.74 Acre Unit)

| | Acres in Unit | Interest in Unit |
|--|----------------------------------|------------------|
| (9) Dorothy Gearheart De-Armon Heirs, Devisees, Successors or Assigns <i>Heirs Pending</i> | 0.058 acres 1/8 of 0.46 acres | 0.0979% |
| (10) Arnold Johnson Heirs, Devisees, Successors or Assigns | | |
| (a) Stella L. Johnson Cordle Heirs, Devisees Successors or Assigns | | |
| (a.1) Margaret Smith Hess 132 Jewell Ridge Jewell Ridge, VA 24622 | 0.058 acres 1/8 of 0.46 acres | 0.0979% |
| Total tract acres | 0.355 | |
| Total tract percent | 0.6036% | |

Tract #2D, 9.52 acres

COAL OWNERSHIP

| | | |
|---|------------|----------|
| (1) Coal Creek Coal Company, Tr.1 P.O. Box 323 Tazewell, VA 24651 | 9.52 acres | 16.2070% |
|---|------------|----------|

OIL & GAS OWNERSHIP

| | | |
|--|------------|----------|
| Avery Johnson Heirs, Devisees, Successors, or Assigns, et al. (a.k.a. - Lizzie Johnson Estate) <i>(22 Acre Tract)</i> | 9.52 acres | 16.2070% |
|--|------------|----------|

| | | |
|---|-----------------------------------|---------|
| (1) Avery Johnson Heirs, Devisees, Successors, or Assigns (1/10) | | |
| (a) Joyce Ann Hucke 5113 Montrose Fort Worth, TX 76114 | 0.397 acres 1/24 of 9.52 acres | 0.6753% |
| (c) Sam Johnson <i>Address Unknown</i> | 0.397 acres 1/24 of 9.52 acres | 0.6753% |
| (2) Acie Johnson Heirs, Devisees, Successors or Assigns | | |
| (a) Dorothy S. Barnes 407 W. Main St Fletcher, OH 45326 | 0.170 acres 1/56 of 9.52 acres | 0.2894% |
| (b) Pansy Johnson 398 Road Ridge Turnpike Raven, VA 24639 | 0.170 acres 1/56 of 9.52 acres | 0.2894% |
| (c) Calvin Johnson 356 Road Ridge Turnpike Raven, WV 24639 | 0.170 acres 1/56 of 9.52 acres | 0.2894% |

Exhibit E
Unit AW-134
Docket #VGOB 09-0317-2489-01
List of Conflicting Owners/Claimants that require escrow
(58.74 Acre Unit)

| | Acres in Unit | Interest in Unit |
|---|---|------------------|
| (d) Evelyn Rose 17078 Green Acre Sidney, OH 45365 | 0.170 acres 1/56 of 9.52 acres | 0.2894% |
| (e) Melvin Johnson PO Box 152 Raven, VA 24639 | 0.170 acres 1/56 of 9.52 acres | 0.2894% |
| (f) Gail Hess Box 577 Raven, VA 24639 | 0.170 acres 1/56 of 9.52 acres | 0.2894% |
| (g) Betty Jane Shelton 165 Granada Lane Raven, VA 24639 | 0.170 acres 1/56 of 9.52 acres | 0.2894% |
| (3) Allen John Heirs, Devisees, Successors or Assigns | <i>No issue - interest back to siblings</i> | |
| (4) Arvel Johnson Heirs, Devisees, Successors or Assigns | | |
| (a) Brenda Fay Stone 694 Flintlock Court Nashville, TN 37217 | 0.595 acres 1/16 of 9.52 acres | 1.0129% |
| (5) Bertha B. Tedrow Heirs, Devisees, Successors or Assigns | <i>No issue - interest back to siblings</i> | |
| (6) Virgie Jackson Heirs, Devisees, Successors or Assigns | | |
| (a) Berna Mae Hensley 1039 Frontlane Road Grundy, VA 24614 | 0.298 acres 1/32 of 9.52 acres | 0.5065% |
| (b) Clarence Edward Jackson Heirs, Devisees, Successors or Assigns | | |
| (b.1) Gladys Jackson 25340 Front St Sterling, IL 61081 | 0.298 acres 1/32 of 1.82 acres | 0.5065% |
| (c) Anna Marie Blankenship Heirs, Devisees, Successors or Assigns (1/35) | | |
| (c.1) Virgus Blankenship 22646 Green Spring Rd Abingdon, VA 24211 | 0.298 acres 1/32 of 9.52 acres | 0.5065% |
| (e) Verna L. Owens Heirs, Devisees, Successors or Assigns | <i>No issue - interest back to siblings</i> | |
| (e) Bonnie Sue Schmerler Heirs, Devisees, Successors or Assigns | <i>No issue - interest back to siblings</i> | |

Exhibit E
Unit AW-134
Docket #VGOB 09-0317-2489-01
List of Conflicting Owners/Claimants that require escrow
(58.74 Acre Unit)

| | Acres in Unit | Interest in Unit |
|---|-----------------------------------|------------------|
| (7) Elsie Rutledge Heirs, Devisees, Successors or Assigns | | |
| (a) Edward Randall Rutledge 333 Bernard St Huntington, WV 25704 | 0.595 acres 1/16 of 9.52 acres | 1.0129% |
| (b) Thomas Palmer Rutledge 75 Rabbit Creek Place Reckmont, GA 30153 | 0.595 acres 1/16 of 9.52 acres | 1.0129% |
| (8) Ocie Beavers Heirs, Devisees, Successors or Assigns | | |
| (b) Zelda Arue Thompson 10130 Burton St. New Port Richey, FL 34654 | 0.298 acres 1/32 of 9.52 acres | 0.5065% |
| (9) Dorothy Gearheart De-Armon Heirs, Devisees, Successors or Assigns <i>Heirs Pending</i> | 1.190 acres 1/8 of 9.52 acres | 2.0259% |
| (10) Arnold Johnson Heirs, Devisees, Successors or Assigns | | |
| (a) Stella L. Johnson Cordle Heirs, Devisees Successors or Assigns | | |
| (a.1) Margaret Smith Hess 132 Jewell Ridge Jewell Ridge, VA 24622 | 1.190 acres 1/8 of 1.82 acres | 2.0259% |
| | Total tract acres | 7.338 |
| | Total tract percent | 12.4929% |

Tract #2E, 1.8 acres

COAL OWNERSHIP

| | | |
|--|------------|---------|
| (1) Coal Creek Coal Company, Tr.1 P.O. Box 323 Tazewell, VA 24651 | 1.80 acres | 3.0644% |
|--|------------|---------|

OIL & GAS OWNERSHIP

| | | |
|--|------------|---------|
| (1) David Smith, et ux. 150 Clines Lane Raven, VA 24639 | 1.80 acres | 3.0644% |
|--|------------|---------|

Tract #2F, 3.87 acres

COAL OWNERSHIP

| | | |
|--|------------|---------|
| (1) Coal Creek Coal Company, Tr.1 P.O. Box 323 Tazewell, VA 24651 | 3.87 acres | 6.5884% |
|--|------------|---------|

Exhibit E
Unit AW-134
Docket #VGOB 09-0317-2489-01
List of Conflicting Owners/Claimants that require escrow
(58.74 Acre Unit)

| | Acres in Unit | Interest in Unit |
|--|---------------|------------------|
| <u>OIL & GAS OWNERSHIP</u> | | |
| (1) James Arnold c/o Carol J. Smith 1134 Pump House Road Grundy, VA 24614 | 3.87 acres | 6.5884% |
| <u>Tract #2G, 0.80 acres</u> | | |
| <u>COAL OWNERSHIP</u> | | |
| (1) Coal Creek Coal Company, Tr.1 P.O. Box 323 Tazewell, VA 24651 | 0.80 acres | 1.3619% |
| <u>OIL & GAS OWNERSHIP</u> | | |
| (1) Nancy Stevens Hamblin 3231 Lowman's Ferry Rd Pulaski, VA 24301-7435 | 0.80 acres | 1.3619% |
| <u>Tract #2H, 0.25 acres</u> | | |
| <u>COAL OWNERSHIP</u> | | |
| (1) Coal Creek Coal Company, Tr.1 P.O. Box 323 Tazewell, VA 24651 | 0.25 acres | 0.4256% |
| <u>OIL & GAS OWNERSHIP</u> | | |
| (1) Scott A. Stump, et ux. 102 Parkway Street Cedar Bluff, VA 24609 | 0.25 acres | 0.4256% |
| <u>Tract #2I, 0.34 acres</u> | | |
| <u>COAL OWNERSHIP</u> | | |
| (1) Coal Creek Coal Company, Tr.1 P.O. Box 323 Tazewell, VA 24651 | 0.34 acres | 0.5788% |
| <u>OIL & GAS OWNERSHIP</u> | | |
| (1) Carol Smith P.O. Box 90 Raven, VA 24639 | 0.34 acres | 0.5788% |
| <u>Tract #2J, 0.01 acres</u> | | |
| <u>COAL OWNERSHIP</u> | | |
| (1) Coal Creek Coal Company, Tr.1 P.O. Box 323 Tazewell, VA 24651 | 0.01 acres | 0.0170% |

Exhibit E
Unit AW-134
Docket #VGOB 09-0317-2489-01
List of Conflicting Owners/Claimants that require escrow
(58.74 Acre Unit)

| | Acres in Unit | Interest in Unit |
|---|---------------|------------------|
| <u>OIL & GAS OWNERSHIP</u> | | |
| (1) Roy D. Keen, et ux. P.O. Box 863 Raven, VA 24639 | 0.01 acres | 0.0170% |
| <u>Tract #2K, 0.15 acres</u> | | |
| <u>COAL OWNERSHIP</u> | | |
| (1) Coal Creek Coal Company, Tr.1 P.O. Box 323 Tazewell, VA 24651 | 0.15 acres | 0.2554% |
| <u>OIL & GAS OWNERSHIP</u> | | |
| (1) Commonwealth of Virginia Department of Transportation 870 Bonham Road Bristol, VA 24201-2002 | 0.15 acres | 0.2554% |
| <u>Tract #2M, 0.03 acres</u> | | |
| <u>COAL OWNERSHIP</u> | | |
| (1) Coal Creek Coal Company, Tr.1 P.O. Box 323 Tazewell, VA 24651 | 0.03 acres | 0.0511% |
| <u>OIL & GAS OWNERSHIP</u> | | |
| (1) Roy D. Keen, et ux. P.O. Box 863 Raven, VA 24639 | 0.03 acres | 0.0511% |
| <u>TOTAL CONFLICTS:</u> | | |
| Conflicting Acreage in Unit | 40.60 | |
| Conflicting Percentage of Unit | | 69.1231% |

Exhibit EE
Unit AW-134
Docket #VGOB 09-0317-2489-01
List of Conflicting Owners/Claimants with Royalty Split Agreements
(58.74 Acre Unit)

| | Acres in Unit | Interest in Unit | Percent of Escrow |
|--|----------------------------------|------------------|-------------------|
| <u>Tract #1A, 14.54 acres</u> | | | |
| <u>COAL OWNERSHIP</u> | | | |
| (1) Coal Creek Coal Company, Tr.3 P.O. Box 323 Tazewell, VA 24651 | 14.54 acres | 24.7531% | <i>n/a</i> |
| <u>OIL & GAS OWNERSHIP</u> | | | |
| (1) Kenneth Anders P.O. Box 558 Doran, VA 24612 | 14.54 acres | 24.7531% | <i>n/a</i> |
| <u>Tract #2B 1.15 acres</u> | | | |
| <u>COAL OWNERSHIP</u> | | | |
| (1) Coal Creek Coal Company, Tr.1 P.O. Box 323 Tazewell, VA 24651 | 1.15 acres | 1.9578% | <i>n/a</i> |
| <u>OIL & GAS OWNERSHIP</u> | | | |
| (1) Mary A. Huffman, et al. <i>(30 Acre Tract)</i> | 1.15 acres | 1.9578% | <i>n/a</i> |
| (a) Mary A. Huffman P. O. Box 926 Richlands, VA 24641 | 0.288 acres 1/4 of 1.15 acres | 0.4894% | <i>n/a</i> |
| (b) James W. Huffman P. O. Box 926 Richlands, VA 24641 | 0.288 acres 1/4 of 1.15 acres | 0.4894% | <i>n/a</i> |
| (c) Jacob H. & Dana Huffman, III 2213 Carolina Avenue SW Roanoke, VA 24014 | 0.288 acres 1/4 of 1.15 acres | 0.4894% | <i>n/a</i> |
| (d) A & R Holdings, Inc. (1/4) | | | |
| (d.1) Anna Elizabeth Byrd Keillor 36 Locust Street Wading River, NY 11792 | 0.144 acres 1/8 of 1.15 acres | 0.2447% | <i>n/a</i> |
| (d.2) Randal Wayne White 547 Tanglewood Drive Glade Spring, VA 24340 | 0.144 acres 1/8 of 1.15 acres | 0.2447% | <i>n/a</i> |

** Mary W. Huffman inherited a life estate interest upon the death of Jacob H. Huffman, II. The remaining heirs of Jacob H. Huffman to grant onto Mary W. Huffman a one quarter interest in all royalties. This agreement is acknowledged in the Assignment of Royalty dated June 1, 2010 by and between Jacob H. Huffman, III, James W. Huffman, Randall W. White, Jr., Ann Elizabeth Byrd White and*

Exhibit EE
Unit AW-134
Docket #VGOB 09-0317-2489-01
List of Conflicting Owners/Claimants with Royalty Split Agreements
(58.74 Acre Unit)

| | Acres in Unit | Interest in Unit | Percent of Escrow |
|---|------------------------------------|------------------|-------------------|
| <u>Tract #2C, 0.46 acres</u> | | | |
| <u>COAL OWNERSHIP</u> | | | |
| (1) Coal Creek Coal Company, Tr.1 P.O. Box 323 Tazewell, VA 24651 | 0.46 acres | 0.7831% | 0.1229% |
| <u>OIL & GAS OWNERSHIP</u> | | | |
| Lizzie Johnson Estate (a.k.a. - Clarence Jackson, et al.) <i>(11.50 Acre Tract)</i> | 0.46 acres | 0.7831% | |
| (1) Avery Johnson Heirs, Devisees, Successors, or Assigns | | | |
| (b) Betty Lou Garrison Stump 317 Sylvan Avenue Lancaster, OH 43130 | 0.019 acres 1/24 of 0.46 acres | 0.0326% | 0.0223% |
| (4) Arvel Johnson Heirs, Devisees, Successors or Assigns | | | |
| (b) Wanda Gay Smith 1844 Weaver Branch Rd Piney Flats, TN 37686 | 0.029 acres 1/16 of 0.46 acres | 0.0489% | 0.0335% |
| (6) Virgie Jackson Heirs, Devisees, Successors or Assigns | | | |
| (d) Donald Eugene Jackson 618 Jupiter Dr., Unit 2010 Madison, WI 53718 | 0.014 acres 1/32 of 0.46 acres | 0.0245% | 0.0168% |
| (8) Ocie Beavers Heirs, Devisees, Successors or Assigns | | | |
| (a) Grace Elizabeth Hibdon 7317 Bob Hanger St. Fort Worth, TX 76179 | 0.014 acres 1/32 of 0.46 acres | 0.0245% | 0.0168% |
| (c) Lester George Beaver 2359 Dawnlight Avenue Columbus, OH 43211 | 0.014 acres 1/32 of 0.46 acres | 0.0245% | 0.0168% |
| (d) Noel Albert Beaver 39 Jackson Rd Plainfield, CT 06374 | 0.014 acres 1/32 of 0.46 acres | 0.0245% | 0.0168% |
| | Total tract acres 0.105 | | |
| | Total tract percent 0.1795% | | |

Exhibit EE
Unit AW-134
Docket #VGOB 09-0317-2489-01
List of Conflicting Owners/Claimants with Royalty Split Agreements
(58.74 Acre Unit)

| | Acres in Unit | Interest in Unit | Percent of Escrow |
|--|-----------------------------------|------------------|-------------------|
| <u>Tract #2D, 9.52 acres</u> | | | |
| <u>COAL OWNERSHIP</u> | | | |
| (1) Coal Creek Coal Company, Tr.1 P.O. Box 323 Tazewell, VA 24651 | 9.52 acres | 16.2070% | 2.5433% |
| <u>OIL & GAS OWNERSHIP</u> | | | |
| Avery Johnson Heirs, Devisees, Successors, or Assigns, et al. (a.k.a. - Lizzie Johnson Estate) <i>(22 Acre Tract)</i> | 9.52 acres | 16.2070% | |
| (1) Avery Johnson Heirs, Devisees, Successors, or Assigns (1/10) | | | |
| (b) Betty Lou Garrison Stump 317 Sylvan Avenue Lancaster, OH 43130 | 0.397 acres 1/24 of 9.52 acres | 0.6753% | 0.4624% |
| (4) Arvel Johnson Heirs, Devisees, Successors or Assigns | | | |
| (b) Wanda Gay Smith 1844 Weaver Branch Rd Piney Flats, TN 37686 | 0.595 acres 1/16 of 9.52 acres | 1.0129% | 0.6936% |
| (6) Virgie Jackson Heirs, Devisees, Successors or Assigns | | | |
| (d) Donald Eugene Jackson 618 Jupiter Dr., Unit 2010 Madison, WI 53718 | 0.298 acres 1/32 of 9.52 acres | 0.5065% | 0.3468% |
| (8) Ocie Beavers Heirs, Devisees, Successors or Assigns | | | |
| (a) Grace Elizabeth Hibdon 7317 Bob Hanger St. Fort Worth, TX 76179 | 0.298 acres 1/32 of 9.52 acres | 0.5065% | 0.3468% |
| (c) Lester George Beaver 2359 Dawnlight Avenue Columbus, OH 43211 | 0.298 acres 1/32 of 9.52 acres | 0.5065% | 0.3468% |
| (d) Noel Albert Beaver 39 Jackson Rd Plainfield, CT 06374 | 0.298 acres 1/32 of 9.52 acres | 0.5065% | 0.3468% |
| Total tract acres | 2.182 | | |
| Total tract percent | | | 3.7141% |

Exhibit EE
 Unit AW-134
 Docket #VGOB 09-0317-2489-01
 List of Conflicting Owners/Claimants with Royalty Split Agreements
 (58.74 Acre Unit)

| | Acres in Unit | Interest in Unit | Percent of Escrow |
|---|---------------|------------------|-------------------|
| <u>Tract #2L, 0.16 acres</u> | | | |
| <u>COAL OWNERSHIP</u> | | | |
| (1) Coal Creek Coal Company, Tr.1 P.O. Box 323 Tazewell, VA 24651 | 0.16 acres | 0.2724% | <i>n/a</i> |
| <u>OIL & GAS OWNERSHIP</u> | | | |
| (1) Robin Hodges PO Box 1480 Bassett, VA 24055-4999 | 0.16 acres | 0.2724% | <i>n/a</i> |
| <u>TOTAL CONFLICTS RESOLVED:</u> | | | |
| Resolved Acreage in Unit | 18.1371 | | |
| Resolved Percentage of Unit | | 30.8769% | |

Exhibit J
Unit AW134 Escrow Account Reconciliation Summary
VGOB 09-0317-2489

| CNX Deposit Information | | |
|-------------------------|--------------|------------|
| Check Date | Check Number | Total |
| 2/22/2010 | 71950 | \$281.51 |
| 3/22/2010 | 73649 | \$455.28 |
| 4/20/2010 | 75404 | \$394.69 |
| 5/19/2010 | 76913 | \$380.25 |
| 6/21/2010 | 78648 | \$256.12 |
| 7/20/2010 | 80156 | \$294.19 |
| 8/20/2010 | 81733 | \$274.66 |
| 9/22/2010 | 83356 | \$320.56 |
| 10/19/2010 | 85677 | \$326.55 |
| 11/19/2010 | 88870 | \$253.67 |
| 12/20/2010 | 90839 | \$304.12 |
| 1/20/2011 | 92033 | \$2,905.75 |
| 2/24/2011 | 93783 | \$449.71 |
| 3/21/2011 | 95425 | \$493.94 |
| 4/20/2011 | 97021 | \$349.44 |
| 5/19/2011 | 98612 | \$256.41 |
| 6/21/2011 | 100321 | \$305.15 |
| 7/19/2011 | 949 | \$561.96 |
| 8/19/2011 | 2506 | \$422.68 |
| 9/19/2011 | 4214 | \$487.94 |
| 10/13/2011 | 6777 | \$488.52 |
| 11/14/2011 | 8969 | \$552.94 |
| 12/15/2011 | 10496 | \$535.44 |
| 1/18/2012 | 12117 | \$532.79 |
| 2/20/2012 | 13639 | \$540.69 |
| 3/20/2012 | 15256 | \$479.11 |
| 4/20/2012 | 17025 | \$372.62 |
| 5/21/2012 | 18600 | \$342.54 |
| 6/20/2012 | 19733 | \$242.29 |
| 7/25/2012 | 24033 | \$233.60 |
| 8/23/2012 | 0214000835 | \$324.30 |
| 9/24/2012 | 0214001296 | \$442.84 |
| 10/22/2012 | 0214006479 | \$509.77 |
| 11/20/2012 | 0214012033 | \$395.29 |
| 12/19/2012 | 0214017277 | \$528.12 |
| 1/22/2013 | 0214022693 | \$678.11 |
| 2/20/2013 | E000004055 | \$758.45 |
| 3/20/2013 | E000005169 | \$651.11 |
| 4/22/2013 | E000006261 | \$579.83 |
| 5/21/2013 | E000007458 | \$724.29 |
| 6/20/2013 | E000008779 | \$829.14 |
| 7/22/2013 | E000010178 | \$903.85 |
| 8/20/2013 | E000011522 | \$869.53 |
| 9/20/2013 | E000012827 | \$769.74 |
| 10/21/2013 | E000016018 | \$674.06 |
| 11/19/2013 | E000017127 | \$688.79 |
| 12/18/2013 | E000018489 | \$727.91 |
| 1/21/2014 | E000019848 | \$737.84 |
| 2/24/2014 | E000021327 | \$850.27 |
| 3/20/2014 | E000022726 | \$1,294.90 |
| 4/22/2014 | E000024726 | \$1,373.32 |

| Escrow Bank Data | | | | | | | | | | | | | | | |
|------------------|-------------------------|--------|------------|-----------|----------|---------------|-------------|-------------|-----------|---------------|---------------------|--------------|-----------------|------------|--|
| Date | Escrow Royalty Deposits | Income | \$ Mkt Int | CDARS Int | Fees | Distributions | Audit Costs | Corrections | Gain/Loss | Royalty Bonus | Total Int. and Fees | Bank Balance | Running Balance | Difference | |
| 2/1/2010 | \$327.61 | \$0.02 | | | \$0.00 | \$0.00 | | | | | \$0.02 | \$327.63 | \$281.53 | (\$46.10) | |
| 3/1/2010 | \$455.28 | \$0.09 | | | (\$0.03) | \$0.00 | | \$0.00 | | | \$0.06 | \$782.97 | \$736.87 | (\$46.10) | |
| 4/1/2010 | \$394.69 | \$0.18 | | | (\$0.07) | \$0.00 | | | | | \$0.11 | \$1,177.77 | \$1,131.67 | (\$46.10) | |
| 5/1/2010 | \$380.25 | \$0.25 | | | (\$0.10) | \$0.00 | | | | | \$0.15 | \$1,558.17 | \$1,512.07 | (\$46.10) | |
| 6/1/2010 | \$256.12 | \$0.33 | | | (\$0.13) | \$0.00 | (\$1.68) | | | | (\$1.48) | \$1,812.81 | \$1,766.71 | (\$46.10) | |
| 7/1/2010 | \$294.19 | | \$0.39 | \$0.05 | (\$0.15) | \$0.00 | | | | | \$0.29 | \$2,107.29 | \$2,061.19 | (\$46.10) | |
| 8/1/2010 | \$274.66 | | \$0.39 | \$0.14 | (\$0.18) | \$0.00 | | | | | \$0.35 | \$2,382.30 | \$2,336.20 | (\$46.10) | |
| 9/1/2010 | \$320.56 | | \$0.41 | \$0.21 | (\$0.20) | \$0.00 | | | | | \$0.42 | \$2,703.28 | \$2,657.18 | (\$46.10) | |
| 10/1/2010 | \$326.55 | | \$0.45 | \$0.32 | (\$0.23) | \$0.00 | (\$3.27) | | | | (\$2.73) | \$3,027.10 | \$2,981.00 | (\$46.10) | |
| 11/1/2010 | \$253.67 | | \$0.45 | \$0.42 | (\$0.25) | \$0.00 | | | | | \$0.62 | \$3,281.39 | \$3,235.29 | (\$46.10) | |
| 12/1/2010 | \$304.12 | | \$0.41 | \$0.72 | (\$0.27) | \$0.00 | (\$2.86) | | | | (\$2.00) | \$3,583.51 | \$3,537.41 | (\$46.10) | |
| 1/31/2011 | \$2,905.75 | | \$0.69 | \$1.03 | (\$0.33) | \$0.00 | (\$0.35) | | | | \$1.04 | \$6,490.30 | \$6,444.20 | (\$46.10) | |
| 2/28/2011 | \$449.71 | | \$1.19 | \$1.16 | (\$0.54) | \$0.00 | (\$1.72) | | | | \$0.09 | \$6,940.10 | \$6,894.00 | (\$46.10) | |
| 3/31/2011 | \$493.94 | | \$1.17 | \$1.92 | (\$0.58) | \$0.00 | (\$2.49) | | | | \$0.02 | \$7,434.06 | \$7,387.96 | (\$46.10) | |
| 4/30/2011 | \$349.44 | | \$1.07 | \$1.99 | (\$0.62) | \$0.00 | (\$3.27) | | | | (\$0.83) | \$7,782.67 | \$7,736.57 | (\$46.10) | |
| 5/31/2011 | \$256.41 | | \$1.19 | \$2.11 | (\$0.65) | \$0.00 | (\$1.53) | | | | \$1.12 | \$8,040.20 | \$7,994.10 | (\$46.10) | |
| 6/30/2011 | \$305.15 | | \$1.20 | \$2.11 | (\$0.67) | \$0.00 | (\$2.79) | | | | (\$0.15) | \$8,345.20 | \$8,299.10 | (\$46.10) | |
| 7/31/2011 | \$561.96 | | \$1.33 | \$2.19 | (\$0.70) | \$0.00 | (\$1.23) | | | | \$1.59 | \$8,908.75 | \$8,862.65 | (\$46.10) | |
| 8/30/2011 | \$422.68 | | \$0.74 | \$3.81 | (\$0.74) | \$0.00 | (\$4.28) | | | | (\$0.47) | \$9,330.96 | \$9,284.86 | (\$46.10) | |
| 9/30/2011 | \$487.94 | | \$0.50 | \$3.72 | (\$0.78) | \$0.00 | (\$1.85) | | | | \$1.59 | \$9,820.49 | \$9,774.39 | (\$46.10) | |
| 10/31/2011 | \$488.52 | | \$0.68 | \$3.81 | (\$0.82) | \$0.00 | (\$3.03) | | | | \$0.64 | \$10,309.65 | \$10,263.55 | (\$46.10) | |
| 11/30/2011 | \$552.94 | | \$0.80 | \$3.74 | (\$0.86) | \$0.00 | (\$2.68) | | | | \$1.00 | \$10,863.59 | \$10,817.49 | (\$46.10) | |
| 12/31/2011 | \$535.44 | | \$1.03 | \$3.95 | (\$0.91) | \$0.00 | (\$1.97) | | | | \$2.10 | \$11,401.13 | \$11,355.03 | (\$46.10) | |
| 1/31/2012 | \$532.79 | | \$1.33 | \$3.90 | (\$0.95) | \$0.00 | (\$3.91) | | | | \$0.37 | \$11,934.29 | \$11,888.19 | (\$46.10) | |
| 2/28/2012 | \$540.69 | | \$1.35 | \$3.62 | (\$0.99) | | (\$2.09) | | | | \$1.89 | \$12,476.87 | \$12,430.77 | (\$46.10) | |
| 3/31/2012 | \$479.11 | | \$1.62 | \$3.87 | (\$1.04) | | (\$1.77) | | | | \$2.68 | \$12,958.66 | \$12,912.56 | (\$46.10) | |
| 4/30/2012 | \$372.62 | | \$0.37 | \$5.50 | (\$1.08) | | (\$2.30) | | | | \$2.49 | \$13,333.77 | \$13,287.67 | (\$46.10) | |
| 5/31/2012 | \$342.54 | | \$0.27 | \$5.70 | (\$1.11) | | (\$0.95) | | | | \$3.91 | \$13,680.22 | \$13,634.12 | (\$46.10) | |
| 6/30/2012 | \$242.29 | | \$0.27 | \$5.68 | (\$1.14) | | (\$1.83) | | | | \$2.98 | \$13,925.49 | \$13,879.39 | (\$46.10) | |
| 7/31/2012 | \$233.60 | | \$0.36 | \$5.48 | (\$1.16) | | (\$1.02) | | | | \$3.66 | \$13,929.15 | \$14,116.65 | \$187.50 | |
| 8/31/2012 | \$557.90 | | \$0.39 | \$4.81 | (\$1.16) | | (\$5.20) | | | | (\$1.16) | \$14,485.89 | \$14,439.79 | (\$46.10) | |
| 9/30/2012 | | | \$0.45 | \$4.44 | (\$1.21) | | (\$1.43) | | | | \$2.25 | \$14,488.14 | \$14,884.88 | \$396.74 | |
| 10/31/2012 | \$952.61 | | \$0.54 | \$4.42 | (\$1.21) | | (\$1.84) | | | | \$1.91 | \$15,442.66 | \$15,396.56 | (\$46.10) | |
| 11/30/2012 | \$395.29 | | \$0.65 | \$3.96 | (\$1.29) | | (\$1.53) | | | | \$1.79 | \$15,839.74 | \$15,793.64 | (\$46.10) | |
| 12/31/2012 | \$528.12 | | \$0.70 | \$3.50 | (\$1.32) | | (\$1.86) | | | | \$1.02 | \$16,368.88 | \$16,322.78 | (\$46.10) | |
| 1/31/2013 | \$678.11 | | \$0.78 | \$3.10 | (\$1.36) | | (\$1.46) | | | | \$1.06 | \$17,048.05 | \$17,001.95 | (\$46.10) | |
| 2/28/2013 | \$758.45 | | \$0.82 | \$2.80 | (\$1.42) | | (\$2.70) | | | | (\$0.50) | \$17,806.00 | \$17,759.90 | (\$46.10) | |
| 3/31/2013 | \$651.11 | | \$1.01 | \$2.98 | (\$1.48) | | (\$1.77) | | | | \$0.74 | \$18,457.85 | \$18,411.75 | (\$46.10) | |
| 4/30/2013 | \$579.83 | | \$1.10 | \$2.78 | (\$1.54) | | | | | | \$2.34 | \$19,040.02 | \$18,993.92 | (\$46.10) | |
| 5/31/2013 | \$724.29 | | \$1.24 | \$2.87 | (\$1.59) | | | | | | \$2.52 | \$19,766.83 | \$19,720.73 | (\$46.10) | |
| 6/30/2013 | \$829.14 | | \$1.33 | \$2.77 | (\$1.65) | | (\$1.33) | | | | \$1.12 | \$20,597.09 | \$20,550.99 | (\$46.10) | |
| 7/31/2013 | \$903.85 | | \$1.50 | \$2.88 | (\$1.72) | | | | | | \$2.66 | \$21,503.60 | \$21,457.50 | (\$46.10) | |
| 8/31/2013 | \$869.53 | | \$1.32 | \$3.51 | (\$1.79) | | | | | | \$3.04 | \$22,376.17 | \$22,330.07 | (\$46.10) | |
| 9/30/2013 | \$769.74 | | \$1.29 | \$3.40 | (\$1.86) | | | | | | \$2.83 | \$23,148.74 | \$23,102.64 | (\$46.10) | |
| 10/31/2013 | \$674.06 | | \$1.39 | \$3.74 | (\$1.93) | | | | | | \$3.20 | \$23,826.00 | \$23,779.90 | (\$46.10) | |
| 11/30/2013 | \$688.79 | | \$1.40 | \$3.52 | (\$1.99) | | | | | | \$2.93 | \$24,517.72 | \$24,471.62 | (\$46.10) | |
| 12/31/2013 | \$727.91 | | \$1.41 | \$4.40 | (\$2.04) | | | | | | \$3.77 | \$25,249.40 | \$25,203.30 | (\$46.10) | |
| 1/31/2014 | \$737.84 | | \$1.16 | \$4.51 | (\$2.10) | | | | | | \$3.57 | \$25,990.81 | \$25,944.71 | (\$46.10) | |
| 2/28/2014 | \$850.27 | | \$1.08 | \$4.13 | (\$2.17) | | | | | | \$3.04 | \$26,844.12 | \$26,798.02 | (\$46.10) | |
| 3/31/2014 | \$1,294.90 | | \$1.34 | \$4.63 | (\$2.24) | | | | | | \$3.73 | \$28,142.75 | \$28,096.65 | (\$46.10) | |
| 4/30/2014 | \$1,373.32 | | \$0.98 | \$5.41 | (\$2.35) | | | | | | \$4.04 | \$29,520.11 | \$29,474.01 | (\$46.10) | |
| Total | | | | | | | | | | | \$67.43 | | | | |

Exhibit J
Unit AW134 Escrow Account Reconciliation Summary
VGOB 09-0317-2489

| CNX Deposit Information | | |
|-------------------------|--------------|-------|
| Check Date | Check Number | Total |

Total Deposited \$29,406.58

Interest and Fees \$67.43

Total \$29,474.01

April 2014 First Bank and Trust balance

 \$29,520.11

Difference (\$46.10)

| Escrow Bank Data | | | | | | | | | | | | | | |
|------------------|-------------------------------|--------|--------------|-----------|------|---------------|-------------|-------------|-----------|------------------|------------------------|--------------|-----------------|------------|
| Date | Escrow Royalty Deposits | Income | \$ Mktet Int | CDARS Int | Fees | Distributions | Audit Costs | Corrections | Gain/Loss | Royalty Bonus | Total Int. and Fees | Bank Balance | Running Balance | Difference |