

BEFORE THE VIRGINIA GAS AND OIL BOARD

PETITIONER: EQT Production Company

DIVISION OF GAS AND OIL

DOCKET NO: VGOB 09-0421-2515-04

RELIEF SOUGHT: (1) DISBURSEMENT FROM
ESCROW REGARDING TRACT(S) A portion of 1,
A portion of 2
(2) AND AUTHORIZATION FOR DIRECT
PAYMENT OF ROYALTIES

HEARING DATE: December 17, 2013

DRILLING UNIT: VC-537108

DICKENSON COUNTY, VIRGINIA

PETITION FOR ORDER OF DISBURSEMENT OF ESCROW FUNDS

1. Petitioner and its counsel

Petitioner is EQT Production Company, 225 North Shore Drive, Pittsburgh, PA 15212, (412)553-5700. Petitioner's counsel is James Kaiser, Wilhoit and Kaiser Law Firm, 220 Broad Street, Suite 210, Kingsport, TN 37660 .

2. Relief Sought

Petition for disbursement of funds and authorization for direct payment on behalf of Stephen Mullins as to Tracts 1 and 2 in Well VC-537108, VGOB 09/04/21-2515 in Dickenson County, VA.

3. Legal Authority

Va. Code Ann. § 45.1-361.1 et seq., 4 VAC 25-160-140., and relevant Virginia Gas and Oil Board Orders ("Board") heretofore promulgated pursuant to law.

4. Type of Well(s)

Coalbed Methane

5. Factual basis for relief requested

Range Resources-Pine Mountain, Inc was a conflicting claimant with Stephen Mullins as to Tracts 1 and 2 in Well VC-537108, VGOB 09/04/21-2515. To resolve this conflict, a letter dated September 25, 2013 and signed by Phil Horn, Land Manager, is attached hereto.

6. Attestation

The foregoing Petition to the best of my knowledge, information, and belief is true and correct.

TOTAL UNIT AREA
= 58.80 ACRES

1834'
LATITUDE 37°05'00"

--- DENOTES MINERAL LINE
- - - DENOTES SURFACE LINE
- · - · DENOTES SURFACE & MINERAL LINES
- · - · DENOTES OILR PERMIT #1101855

Lease No. 908716 (Partially Leased)
LIVENS TILLER HDPS - Oil, Gas (CBM)
Lease No. 908889 / T2-170
S. J. TILLER
49.0 ACRES
HEARTWOOD FORESTLAND FUND IV, LLC - Surface
DICKENSON-RUSSELL COAL COMPANY, LLC/ALPHA
LAND & RESERVES, LLC/ACM, LLC/VARD, LLC - Coal
RANGE RESOURCES-PINE MOUNTAIN, INC. - (CBM)
GAS 26.92 AC. - 45.78%

Lease No. 906880 / T-238
CHARLES BARNETT
406.36 ACRES
HEARTWOOD FORESTLAND FUND
IV, LLC - Surface
DICKENSON-RUSSELL COAL
COMPANY, LLC/ALPHA LAND &
RESERVES, LLC/ACM, LLC/VARD,
LLC - Coal
RANGE RESOURCES-PINE
MOUNTAIN, INC. - Oil, Gas &
CBM
GAS 0 AC. - 0%

Lease No. 906880 / T-238
CHARLES BARNETT
406.36 ACRES
HEARTWOOD FORESTLAND FUND
IV, LLC - Surface
DICKENSON-RUSSELL COAL
COMPANY, LLC/ALPHA LAND &
RESERVES, LLC/ACM, LLC/VARD,
LLC - Coal
RANGE RESOURCES-PINE
MOUNTAIN, INC. - Oil, Gas &
CBM
GAS 0 AC. - 0%

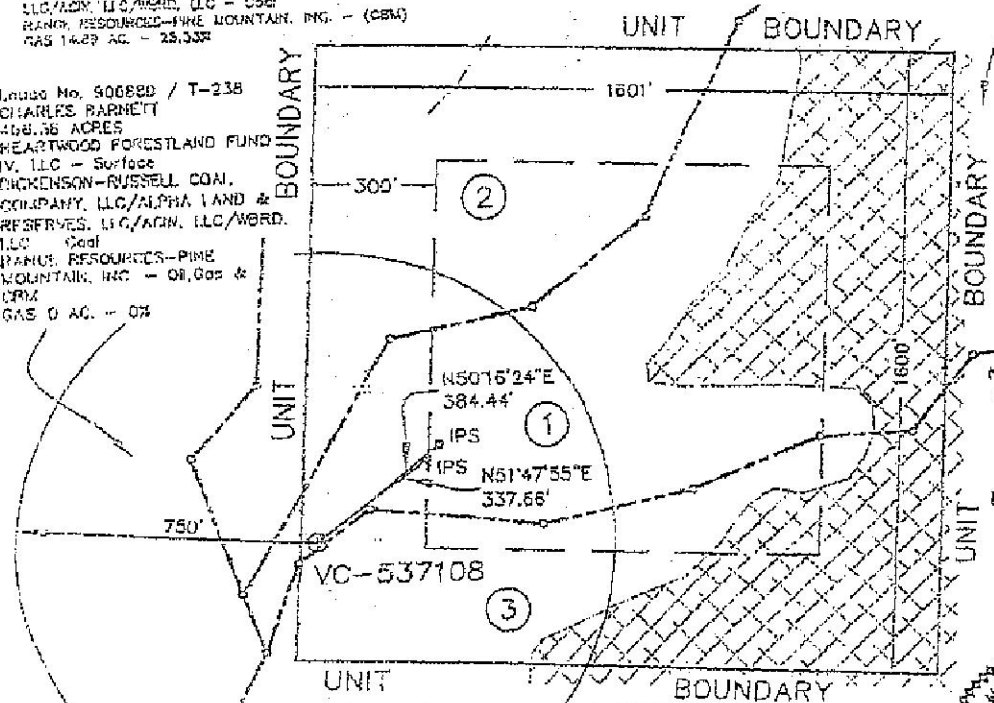

CCC COORDINATES
OF WELL VC-537108
S 17590.66
E 61540.36

STATE PLANE
NAD 27 COORDINATES
OF WELL VC-537108
N 282362.81
E 928539.98
LAT 37.051637
LON -82.172441
NAD 83 COORDINATES
N 3563239.97
E 10411525.60

COORDINATES OF
BENCH MARK
N 3504914.8125
E 10370404.2448
ELEV. = 1753.10

Lease No. 906889 / T2-175
S. J. TILLER
97.87 ACRES
HEARTWOOD FORESTLAND FUND IV, LLC - Surface
DICKENSON-RUSSELL COAL COMPANY, LLC/ALPHA
LAND & RESERVES, LLC/ACM, LLC/VARD, LLC -
Coal
RANGE RESOURCES-PINE MOUNTAIN, INC. - Oil, Gas
& CBM
GAS 18.99 AC. - 20.89%

NOTE: 1. 1
WELL COORDINATES ARE BASED ON STATE PLANE NAD
83 COORDINATE SYSTEM.
PROPERTY INFORMATION PROVIDED BY EQUITABLE
PRODUCTION COMPANY.
ELEVATIONS ARE BASED ON NGS CONTROL ST. PAUL 2.

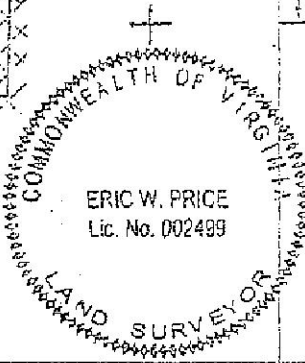

WELL LOCATION PLAT

COMPANY Equitable Production Company WELL NAME AND NUMBER VC-537108(BL-78)
TRACT No. LEASE NO. 908716 ELEVATION 2370.70 (GPS) QUADRANGLE DUTY
COUNTY DICKENSON DISTRICT ERWINTON SCALE: 1" = 400' DATE MARCH 10, 2009
THIS PLAT IS A NEW PLAT x; AN UPDATED PLAT ; OR A FINAL LOCATION PLAT
PROPOSED TOTAL DEPTH OF WELL =
DENOTES THE LOCATION OF A WELL ON UNITED STATES TOPOGRAPHIC MAPS, SCALE 1 TO
24,000. LATITUDE AND LONGITUDE LINES BEING REPRESENTED BY BORDER LINES AS SHOWN.

Eric W. Price

3-10-09 (AFFIX SEAL)



LICENSED PROFESSIONAL ENGINEER OR LICENSED LAND SURVEYOR

SUPPLEMENT "B"
VC-537108
VGOB 09/04/21-2515
Revised 4/4/2014

<u>TR</u>	<u>LESSOR</u>	<u>LEASE STATUS</u>	<u>INTEREST WITHIN UNIT</u>	<u>GROSS ACREAGE IN UNIT</u>	<u>NET REVENUE INTEREST</u>
<u>Gas Estate Only</u>					
1 Tax ID # 3463	<u>Eivens Tiller Heirs:</u>				
	Charlton Tiller 250 Melrose Street Abingdon, VA 24210	Leased 906716	7.630000%	4.4867	0.00953750
	Patsy Barton, widow P.O. Box T Haysi, VA 24256	Unleased	1.526000%	0.8973	0.00190750
	Peggy Barton P.O. Box 175 Bee, VA 24217	Unleased	0.305200%	0.1795	0.00038150
	Steve R. Barton P.O. Box 234 Haysi, VA 24256	Unleased	0.305200%	0.1795	0.00038150
	Chandra Cheryl Bostic & Kenny Bostic, w/h HC 4 Box 278 Bee, VA 24217	Unleased	0.305200%	0.1795	0.00038150
	Ricky Lane Barton and Pam Agnus Barton, h/w Box 343 Mack's Hollow Haysi, VA 24256	Unleased	0.305200%	0.1795	0.00038150
	Terry Lorenzen Barton & Barbara Gayle Barton, h/w P.O. Box 499 Haysi, VA 24256	Unleased	0.305200%	0.1795	0.00038150
	Louise B. Compton and James I. Compton, W/H 118 Graham Robinson Rd. Max Meadows, VA 24360	Unleased	1.526000%	0.8973	0.00190750

SUPPLEMENT "B"
VC-537108
VGOB 09/04/21-2515
Revised 4/4/2014

<u>TR</u>	<u>LESSOR</u>	<u>LEASE STATUS</u>	<u>INTEREST WITHIN UNIT</u>	<u>GROSS ACREAGE IN UNIT</u>	<u>NET REVENUE INTEREST</u>
	Pamela Barton 7544 Finney Road Honaker, VA 24260	Leased 906716	1.526000%	0.8973	0.00190750
	Mickey W. Barton and Becky Barton, H/W HC 4 Box 273 Bee, VA 24217-9603	Unleased	0.763000%	0.4487	0.00095375
	Wrenda Joetta Barton P.O. Box 444 Davenport, VA 24239	Unleased	0.763000%	0.4487	0.00095375
	Graham Kennedy Tiller & Betty Tiller, H/W 4601 Riderwood Way Chester, VA 23831	Leased 906716	7.630000%	4.4867	0.00953750
	Don Ashworth and Cindy Ashworth, H/W 852 Vandalia Road Morgantown, WV 26501	Leased 906716	3.815000%	2.2433	0.00476875
	Halbert Ashworth and Peggy Ashworth, H/W 23 Rose Hill Drive Bluffton, SC 29910	Leased 906716	3.815000%	2.2433	0.00476875
	Carole Ann Mullins Strohm and William R. Strohm, W/H 1905 Loire Valley Road Johnson City, TN 37604	Leased 906716	0.158958%	0.0935	0.00019870
	Barbara Rose Mullins Chitwood & Keith Chitwood, W/H 2095 Fairway Close Terrace Lawrenceville, GA 30243	Leased 906716	0.158958%	0.0935	0.00019870
	Rolfe Anthony Mullins and Mary Mullins, H/W 8784 Watt Cemetery Rd. Loudon, TN 37774	Leased 906716	0.158958%	0.0935	0.00019870

SUPPLEMENT "B"
VC-537108
VGOB 09/04/21-2515
Revised 4/4/2014

<u>TR</u>	<u>LESSOR</u>	<u>LEASE STATUS</u>	<u>INTEREST WITHIN UNIT</u>	<u>GROSS ACREAGE IN UNIT</u>	<u>NET REVENUE INTEREST</u>
	Tollie Conrad Mullins and Donna Mullins, H/W 8920 Fox Lake Drive Knoxville, TN 37923	Leased 906716	0.158958%	0.0935	0.00019870
	Gay Revonne Mullins Gibson & Charles Gibson 9531 Grassy Meadow Blvd. Knoxville, TN 37931	Leased 906716	0.158958%	0.0935	0.00019870
	Valerie Nicole Mullins Powers & Michael Powers, W/H 608 Worcester Road Knoxville, TN 37934	Leased 906716	0.052986%	0.0312	0.00006623
	Christopher Michael Mullins 1200 North Veitch St. Apartment 319 Arlington, VA 22201	Leased 906716	0.052986%	0.0312	0.00006623
	Julie Diane Mullins 456 Fritztown Road Sinking Spring, PA 19608	Leased 906716	0.052986%	0.0312	0.00006623
	Catherine Mullins 4505 Woodbury Drive Raleigh, NC 27612	Leased 906716	0.953750%	0.5608	0.00119219
	Juanita Mullins Heirs:				
	Stephen Mullins, single 767 College Ave. Apt. 300 Pittsburgh, PA 15232	Leased 906716	0.238438%	0.1402	0.00029805
	Brent A. Mullins 281 Belle Meade Lane Memphis, TN 38117	Leased 906716	0.238438%	0.1402	0.00029805
	Marcia Adair Smyth 713 Courtland Ave. Clarkesville, TN 37043	Leased 906716	0.238438%	0.1402	0.00029805

SUPPLEMENT "B"
VC-537108
VGOB 09/04/21-2515
Revised 4/4/2014

<u>TR</u>	<u>LESSOR</u>	<u>LEASE STATUS</u>	<u>INTEREST WITHIN UNIT</u>	<u>GROSS ACREAGE IN UNIT</u>	<u>NET REVENUE INTEREST</u>
	Para Darnell Smith and David Allen Smith, w/h 9930 New Kent Hwy. New Kent, VA 23124	Leased 906716	0.238438%	0.1402	0.00029805
	Kelver Mullins and Mattie Mullins, H/W 904 Millercrest Drive Johnson City, TN 37604-4315	Leased 906716	0.953750%	0.5608	0.00119219
	Bert Clifford Mullins and Marjorie Mullins, H/W 26182 Beech Hideaway Abingdon, VA 24211	Leased 906716	0.953750%	0.5608	0.00119219
	Geraldine Counts and Lee Counts, W/H 204 Heather View Drive Jonesborough, TN 37659	Leased 906716	0.953750%	0.5608	0.00119219
	Anna Lee Stacker and Joe Stacker, W/H 1109 Haverhill Drive Brentwood, TN 37027	Leased 906716	0.953750%	0.5608	0.00119219
	Gail Avaline Bristow and Bill Bristow, W/H 1437 Villa Forest Way Knoxville, TN 37919	Leased 906716	0.953750%	0.5608	0.00119219
	Travis B. Tiller Box 59 Coeburn, VA 24230	Leased 906716	1.526000%	0.8973	0.00190750
	Karen T. Taylor and Don E. Taylor, W/H 653 Redwood Street Mount Carmel, TN 37645	Leased 906716	1.526000%	0.8973	0.00190750
	Neil C. Tiller and Martha R. Tiller, H/W 177 Meadow Lark Lane Lebanon, VA 24266	Leased 906716	1.526000%	0.8973	0.00190750

SUPPLEMENT "B"
VC-537108
VGOB 09/04/21-2515
Revised 4/4/2014

<u>TR</u>	<u>LESSOR</u>	<u>LEASE STATUS</u>	<u>INTEREST WITHIN UNIT</u>	<u>GROSS ACREAGE IN UNIT</u>	<u>NET REVENUE INTEREST</u>
	Wanda Jane Leonard 108 Shady Brook Drive, Apt. 17 Bristol, TN 37620	Leased 906716	0.254333%	0.1496	0.00031792
	Joyce C. Camper and Gary L. Camper, w/h 201 Pine Laurel Cr. Bluff City, TN 37618	Leased 906716	0.254333%	0.1496	0.00031792
	Donna Tiller Sizemore & Roger Sizemore, W/H 24107 Watauga Road Abingdon, VA 24211	Unleased	0.508667%	0.2991	0.00063583
	Michael Tiller 3300 3rd Street Bay City, TX 77414	Leased 906716	0.508667%	0.2991	0.00063583
	Virgil Jack Presley and Kathleen Presley, H/W 1211 Boston Knoll Road Davenport, VA 24239	Leased 906716	0.381500%	0.2243	0.00047688
	Donnie Lee Presley 1021 Boston Knoll Road Davenport, VA 24239	Leased 906716	0.381500%	0.2243	0.00047688
	Julia Jacquelyn Presley 1043 Boston Knoll Road Davenport, VA 24239	Leased 906716	0.381500%	0.2243	0.00047688
	Virgie Dean Presley 1387 Hartwig Drive Troy, MI 48085	Leased 906716	0.381500%	0.2243	0.00047688
	EQT Production Company				0.40057500
Tract 1 Totals			45.780000%	26.9200	0.45780000

SUPPLEMENT "B"
VC-537108
VGOB 09/04/21-2515
Revised 4/4/2014

<u>TR</u>	<u>LESSOR</u>	<u>LEASE STATUS</u>	<u>INTEREST WITHIN UNIT</u>	<u>GROSS ACREAGE IN UNIT</u>	<u>NET REVENUE INTEREST</u>
2 Tax ID # 3464	<u>Eivens Tiller Heirs:</u>				
	Charlton Tiller 250 Melrose Street Abingdon, VA 24210	Leased 906717	4.221667%	2.4817	0.00527708
	Patsy Barton, widow P.O. Box T Haysi, VA 24256	Unleased	0.844333%	0.4963	0.00105542
	Peggy Barton P.O. Box 175 Bee, VA 24217	Unleased	0.168867%	0.0993	0.00021108
	Steve R. Barton P.O. Box 234 Haysi, VA 24256	Unleased	0.168867%	0.0993	0.00021108
	Chandra Cheryl Bostic & Kenny Bostic, w/h HC 4 Box 278 Bee, VA 24217	Unleased	0.168867%	0.0993	0.00021108
	Ricky Lane Barton and Pam Agnus Barton, h/w Box 343 Mack's Hollow Haysi, VA 24256	Unleased	0.168867%	0.0993	0.00021108
	Terry Lorenzen Barton & Barbara Gayle Barton, h/w P.O. Box 499 Haysi, VA 24256	Unleased	0.168867%	0.0993	0.00021108
	Louise B. Compton and James I. Compton, W/H 118 Graham Robinson Rd. Max Meadows, VA 24360	Unleased	0.844333%	0.4963	0.00105542

SUPPLEMENT "B"
VC-537108
VGOB 09/04/21-2515
Revised 4/4/2014

<u>TR</u>	<u>LESSOR</u>	<u>LEASE STATUS</u>	<u>INTEREST WITHIN UNIT</u>	<u>GROSS ACREAGE IN UNIT</u>	<u>NET REVENUE INTEREST</u>
	Pamela Barton 7544 Finney Road Honaker, VA 24260	Leased 906717	0.844333%	0.4963	0.00105542
	Mickey W. Barton and Becky Barton, H/W HC 4 Box 273 Bee, VA 24217-9603	Unleased	0.422167%	0.2482	0.00052771
	Wrenda Joetta Barton P.O. Box 444 Davenport, VA 24239	Unleased	0.422167%	0.2482	0.00052771
	Graham Kennedy Tiller & Betty Tiller, H/W 4601 Riderwood Way Chester, VA 23831	Leased 906717	4.221667%	2.4817	0.00527708
	Don Ashworth and Cindy Ashworth, H/W 852 Vandalia Road Morgantown, WV 26501	Leased 906717	2.110833%	1.2408	0.00263854
	Halbert Ashworth and Peggy Ashworth, H/W 23 Rose Hill Drive Bluffton, SC 29910	Leased 906717	2.110833%	1.2408	0.00263854
	Carole Ann Mullins Strohm and William R. Strohm, W/H 1905 Loire Valley Road Johnson City, TN 37604	Leased 906717	0.087951%	0.0517	0.00010994
	Barbara Rose Mullins Chitwood & Keith Chitwood, W/H 2095 Fairway Close Terrace Lawrenceville, GA 30243	Leased 906717	0.087951%	0.0517	0.00010994

SUPPLEMENT "B"
VC-537108
VGOB 09/04/21-2515
Revised 4/4/2014

<u>TR</u>	<u>LESSOR</u>	<u>LEASE STATUS</u>	<u>INTEREST WITHIN UNIT</u>	<u>GROSS ACREAGE IN UNIT</u>	<u>NET REVENUE INTEREST</u>
	Rolfe Anthony Mullins and Mary Mullins, H/W 8784 Watt Cemetery Rd. Loudon, TN 37774	Leased 906717	0.087951%	0.0517	0.00010994
	Tollie Conrad Mullins and Donna Mullins, H/W 8920 Fox Lake Drive Knoxville, TN 37923	Leased 906717	0.087951%	0.0517	0.00010994
	Gay Revonne Mullins Gibson & Charles Gibson 9531 Grassy Meadow Blvd. Knoxville, TN 37931	Leased 906717	0.087951%	0.0517	0.00010994
	Valerie Nicole Mullins Powers & Michael Powers, W/H 608 Worcester Road Knoxville, TN 37934	Leased 906717	0.029317%	0.0172	0.00003665
	Christopher Michael Mullins 1200 North Veitch St. Apartment 319 Arlington, VA 22201	Leased 906717	0.029317%	0.0172	0.00003665
	Julie Diane Mullins 456 Fritztown Road Sinking Spring, PA 19608	Leased 906717	0.029317%	0.0172	0.00003665
	Catherine Mullins 4505 Woodbury Drive Raleigh, NC 27612	Leased 906717	0.527708%	0.3102	0.00065964
	Juanita Mullins Heirs:				
	Stephen Mullins, single 767 College Ave. Apt. 300 Pittsburgh, PA 15232	Leased 906717	0.131927%	0.0776	0.00016491
	Brent A. Mullins 281 Belle Meade Lane Memphis, TN 38117	Leased 906717	0.131927%	0.0776	0.00016491

SUPPLEMENT "B"
VC-537108
VGOB 09/04/21-2515
Revised 4/4/2014

<u>TR</u>	<u>LESSOR</u>	<u>LEASE STATUS</u>	<u>INTEREST WITHIN UNIT</u>	<u>GROSS ACREAGE IN UNIT</u>	<u>NET REVENUE INTEREST</u>
	Marcia Adair Smyth 713 Courtland Ave. Clarkesville, TN 37043	Leased 906717	0.131927%	0.0776	0.00016491
	Para Darnell Smith and David Allen Smith, w/h 9930 New Kent Hwy. New Kent, VA 23124	Leased 906717	0.131927%	0.0776	0.00016491
	Kelver Mullins and Mattie Mullins, H/W 904 Millercrest Drive Johnson City, TN 37604-4315	Leased 906717	0.527708%	0.3102	0.00065964
	Bert Clifford Mullins and Marjorie Mullins, H/W 26182 Beech Hideaway Abingdon, VA 24211	Leased 906717	0.527708%	0.3102	0.00065964
	Geraldine Counts and Lee Counts, W/H 204 Heather View Drive Jonesborough, TN 37659	Leased 906717	0.527708%	0.3102	0.00065964
	Anna Lee Stacker and Joe Stacker, W/H 1109 Haverhill Drive Brentwood, TN 37027	Leased 906717	0.527708%	0.3102	0.00065964
	Gail Avaline Bristow and Bill Bristow, W/H 1437 Villa Forest Way Knoxville, TN 37919	Leased 906717	0.527708%	0.3102	0.00065964
	Travis B. Tiller Box 59 Coeburn, VA 24230	Leased 906717	0.844333%	0.4963	0.00105542

SUPPLEMENT "B"
VC-537108
VGOB 09/04/21-2515
Revised 4/4/2014

<u>TR</u>	<u>LESSOR</u>	<u>LEASE STATUS</u>	<u>INTEREST WITHIN UNIT</u>	<u>GROSS ACREAGE IN UNIT</u>	<u>NET REVENUE INTEREST</u>
	Karen T. Taylor and Don E. Taylor, W/H 653 Redwood Street Mount Carmel, TN 37645	Leased 906717	0.844333%	0.4963	0.00105542
	Neil C. Tiller and Martha R. Tiller, H/W 177 Meadow Lark Lane Lebanon, VA 24266	Leased 906717	0.844333%	0.4963	0.00105542
	Wanda Jane Leonard 108 Shady Brook Drive, Apt. 17 Bristol, TN 37620	Leased 906717	0.140722%	0.0827	0.00017590
	Joyce C. Camper and Gary L. Camper, w/h 201 Pine Laurel Cr. Bluff City, TN 37618	Leased 906717	0.140722%	0.0827	0.00017590
	Donna Tiller Sizemore & Roger Sizemore, W/H 24107 Watauga Road Abingdon, VA 24211	Unleased	0.281444%	0.1654	0.00035181
	Michael Tiller 3300 3rd Street Bay City, TX 77414	Leased 906717	0.281444%	0.1654	0.00035181
	Virgil Jack Presley and Kathleen Presley, H/W 1211 Boston Knoll Road Davenport, VA 24239	Leased 906717	0.211083%	0.1241	0.00026385
	Donnie Lee Presley 1021 Boston Knoll Road Davenport, VA 24239	Leased 906717	0.211083%	0.1241	0.00026385
	Julia Jacquelyn Presley 1043 Boston Knoll Road Davenport, VA 24239	Leased 906717	0.211083%	0.1241	0.00026385

SUPPLEMENT "B"
VC-537108
VGOB 09/04/21-2515
Revised 4/4/2014

<u>TR</u>	<u>LESSOR</u>	<u>LEASE STATUS</u>	<u>INTEREST WITHIN UNIT</u>	<u>GROSS ACREAGE IN UNIT</u>	<u>NET REVENUE INTEREST</u>
	Virgie Dean Presley 1387 Hartwig Drive Troy, MI 48085	Leased 906717	0.211083%	0.1241	0.00026385
	EQT Production Company				0.22163750
Tract 2 Totals			25.330000%	14.8900	0.25330000
3 Tax ID # 20976	Range Resources-Pine Mountain, Inc. Attn: Jerry Grantham P.O. Box 2136 Abingdon, VA 24212	Leased 906889 T2-175	28.890000%	16.9900	0.03611250
	EQT Production Company				0.25278750
Tract 3 Totals			28.890000%	16.9900	0.28890000
TOTAL GAS ESTATE			100.000000%	58.8000	1.00000000
	Percentage of Unit Leased		89.728556%		
	Percentage of Unit Unleased		10.271444%		
	Acreage in Unit Leased			52.7608	
	Acreage in Unit Unleased			6.0392	
<u>Coal Estate Only</u>					
1 Tax ID # 21028	Range Resources-Pine Mountain, Inc. Attn: Jerry Grantham P.O. Box 2136 Abingdon, VA 24212	Leased 906889 T2-170	45.780000%	26.9200	0.05722500
	EQT Production Company				0.40057500
Tract 1 Totals			45.780000%	26.9200	0.45780000
2 Tax ID # 21029	Range Resources-Pine Mountain, Inc. Attn: Jerry Grantham P.O. Box 2136 Abingdon, VA 24212	Leased 906889 T2-169	25.330000%	14.8900	0.03166250
	EQT Production Company				0.22163750
Tract 2 Totals			25.330000%	14.8900	0.25330000

SUPPLEMENT "B"
VC-537108
VGOB 09/04/21-2515
Revised 4/4/2014

<u>TR</u>	<u>LESSOR</u>	<u>LEASE STATUS</u>	<u>INTEREST WITHIN UNIT</u>	<u>GROSS ACREAGE IN UNIT</u>	<u>NET REVENUE INTEREST</u>
3 Tax ID # 20976	Range Resources-Pine Mountain, Inc. Attn: Jerry Grantham P.O. Box 2136 Abingdon, VA 24212	Leased 906889 T2-175	28.890000%	16.9900	0.03611250
Tract 3 Totals	EQT Production Company		28.890000%	16.9900	0.25278750 0.28890000
TOTAL COAL ESTATE			100.000000%	58.8000	1.00000000
	Percentage of Unit Leased		100.000000%		
	Percentage of Unit Unleased		0.000000%		
	Acreage in Unit Leased			58.8000	
	Acreage in Unit Unleased			0.0000	

EXHIBIT "E"
VC-537108
REVISED 4/4/2014

<u>TRACT</u>	<u>LESSOR</u>	<u>LEASE STATUS</u>	<u>INTEREST WITHIN UNIT</u>	<u>GROSS ACREAGE IN UNIT</u>
<u>Gas Estate Only</u>				
1 Tax ID # 3463	<u>Eivens Tiller Heirs:</u> Patsy Barton, widow P.O. Box T Haysi, VA 24256	Unleased	1.526000%	0.8973
	Peggy Barton P.O. Box 175 Bee, VA 24217	Unleased	0.305200%	0.1795
	Steve R. Barton P.O. Box 234 Haysi, VA 24256	Unleased	0.305200%	0.1795
	Chandra Cheryl Bostic & Kenny Bostic, w/h HC 4 Box 278 Bee, VA 24217	Unleased	0.305200%	0.1795
	Ricky Lane Barton and Pam Agnus Barton, h/w Box 343 Mack's Hollow Haysi, VA 24256	Unleased	0.305200%	0.1795
	Terry Lorenzen Barton & Barbara Gayle Barton, h/w P.O. Box 499 Haysi, VA 24256	Unleased	0.305200%	0.1795
	Louise B. Compton and James I. Compton, W/H 118 Graham Robinson Rd. Max Meadows, VA 24360	Unleased	1.526000%	0.8973
	Pamela Barton 7544 Finney Road Honaker, VA 24260	Leased 906716	1.526000%	0.8973

EXHIBIT "E"
VC-537108
REVISED 4/4/2014

<u>TRACT</u>	<u>LESSOR</u>	<u>LEASE STATUS</u>	<u>INTEREST WITHIN UNIT</u>	<u>GROSS ACREAGE IN UNIT</u>
	Mickey W. Barton and Becky Barton, H/W HC 4 Box 273 Bee, VA 24217-9603	Unleased	0.763000%	0.4487
	Wrenda Joetta Barton P.O. Box 444 Davenport, VA 24239	Unleased	0.763000%	0.4487
	Travis B. Tiller Box 59 Coeburn, VA 24230	Leased 906716	1.526000%	0.8973
	Karen T. Taylor and Don E. Taylor, W/H 653 Redwood Street Mount Carmel, TN 37645	Leased 906716	1.526000%	0.8973
	Neil C. Tiller and Martha R. Tiller, H/W 177 Meadow Lark Lane Lebanon, VA 24266	Leased 906716	1.526000%	0.8973
	Wanda Jane Leonard 108 Shady Brook Drive, Apt. 17 Bristol, TN 37620	Leased 906716	0.254333%	0.1496
	Joyce C. Camper and Gary L. Camper, w/h 201 Pine Laurel Cr. Bluff City, TN 37618	Leased 906716	0.254333%	0.1496
	Donna Tiller Sizemore & Roger Sizemore, W/H 24107 Watauga Road Abingdon, VA 24211	Unleased	0.508667%	0.2991

EXHIBIT "E"
VC-537108
REVISED 4/4/2014

<u>TRACT</u>	<u>LESSOR</u>	<u>LEASE STATUS</u>	<u>INTEREST WITHIN UNIT</u>	<u>GROSS ACREAGE IN UNIT</u>
	Michael Tiller 3300 3rd Street Bay City, TX 77414	Leased 906716	0.508667%	0.2991
Tract 1 Totals			13.734000%	8.0760
2 Tax ID # 3464	<u>Eivens Tiller Heirs:</u>			
	Patsy Barton, widow P.O. Box T Haysi, VA 24256	Unleased	0.844333%	0.4963
	Peggy Barton P.O. Box 175 Bee, VA 24217	Unleased	0.168867%	0.0993
	Steve R. Barton P.O. Box 234 Haysi, VA 24256	Unleased	0.168867%	0.0993
	Chandra Cheryl Bostic & Kenny Bostic, w/h HC 4 Box 278 Bee, VA 24217	Unleased	0.168867%	0.0993
	Ricky Lane Barton and Pam Agnus Barton, h/w Box 343 Mack's Hollow Haysi, VA 24256	Unleased	0.168867%	0.0993
	Terry Lorenzen Barton & Barbara Gayle Barton, h/w P.O. Box 499 Haysi, VA 24256	Unleased	0.168867%	0.0993

EXHIBIT "E"
VC-537108
REVISED 4/4/2014

<u>TRACT</u>	<u>LESSOR</u>	<u>LEASE STATUS</u>	<u>INTEREST WITHIN UNIT</u>	<u>GROSS ACREAGE IN UNIT</u>
	Louise B. Compton and James I. Compton, W/H 118 Graham Robinson Rd. Max Meadows, VA 24360	Unleased	0.844333%	0.4963
	Pamela Barton 7544 Finney Road Honaker, VA 24260	Leased 906717	0.844333%	0.4963
	Mickey W. Barton and Becky Barton, H/W HC 4 Box 273 Bee, VA 24217-9603	Unleased	0.422167%	0.2482
	Wrenda Joetta Barton P.O. Box 444 Davenport, VA 24239	Unleased	0.422167%	0.2482
	Travis B. Tiller Box 59 Coeburn, VA 24230	Leased 906717	0.844333%	0.4963
	Karen T. Taylor and Don E. Taylor, W/H 653 Redwood Street Mount Carmel, TN 37645	Leased 906717	0.844333%	0.4963
	Neil C. Tiller and Martha R. Tiller, H/W 177 Meadow Lark Lane Lebanon, VA 24266	Leased 906717	0.844333%	0.4963
	Wanda Jane Leonard 108 Shady Brook Drive, Apt. 17 Bristol, TN 37620	Leased 906717	0.140722%	0.0827

EXHIBIT "E"
VC-537108
REVISED 4/4/2014

<u>TRACT</u>	<u>LESSOR</u>	<u>LEASE STATUS</u>	<u>INTEREST WITHIN UNIT</u>	<u>GROSS ACREAGE IN UNIT</u>
	Joyce C. Camper and Gary L. Camper, w/h 201 Pine Laurel Cr. Bluff City, TN 37618	Leased 906717	0.140722%	0.0827
	Donna Tiller Sizemore & Roger Sizemore, W/H 24107 Watauga Road Abingdon, VA 24211	Unleased	0.281444%	0.1654
	Michael Tiller 3300 3rd Street Bay City, TX 77414	Leased 906717	0.281444%	0.1654
Tract 2 Totals			7.599000%	4.4670
TOTAL GAS ESTATE			21.333000%	12.5430
<u>Coal Estate Only</u>				
1 Tax ID # 21028	Range Resources-Pine Mountain, Inc. Attn: Jerry Grantham P.O. Box 2136 Abingdon, VA 24212	Leased 906889 T2-170	13.734000%	8.0760
Tract 1 Totals			13.734000%	8.0760
2 Tax ID # 21029	Range Resources-Pine Mountain, Inc. Attn: Jerry Grantham P.O. Box 2136 Abingdon, VA 24212	Leased 906889 T2-169	7.599000%	4.4670
Tract 2 Totals			7.599000%	4.4670
TOTAL COAL ESTATE			21.333000%	12.5430

EXHIBIT "EE"
VC-537108
VGOB 09/04/21-2515
REVISED 4/4/2014

<u>TRACT</u>	<u>LESSOR</u>	<u>LEASE STATUS</u>	<u>INTEREST WITHIN UNIT</u>	<u>GROSS ACREAGE IN UNIT</u>	
Prior Disbursement					
<u>Gas Estate Only</u>					
1	<u>Eivens Tiller Heirs:</u>				
Tax ID # 3463	Charlton Tiller	Leased	7.630000%	4.4867	75%
	250 Melrose Street	906716			
	Abingdon, VA 24210				
Tract 1 Totals			7.630000%	4.4867	
2	<u>Eivens Tiller Heirs:</u>				
Tax ID # 3464	Charlton Tiller	Leased	4.221667%	2.4817	75%
	250 Melrose Street	906717			
	Abingdon, VA 24210				
Tract 2 Totals			4.221667%	2.4817	
TOTAL GAS ESTATE			11.851667%	6.9683	
<u>Coal Estate Only</u>					
1	Range Resources-Pine Mountain, Inc.	Leased	7.630000%	4.4867	25%
Tax ID # 21028	Attn: Jerry Grantham	906889			
	P.O. Box 2136	T2-170			
	Abingdon, VA 24212				
Tract 1 Totals			7.630000%	4.4867	
2	Range Resources-Pine Mountain, Inc.	Leased	4.221667%	2.4817	25%
Tax ID # 21029	Attn: Jerry Grantham	906889			
	P.O. Box 2136	T2-169			
	Abingdon, VA 24212				
Tract 2 Totals			4.221667%	2.4817	
TOTAL RELEASED -01 DISBURSEMENT			11.851667%	6.9683	

EXHIBIT "EE"
VC-537108
VGOB 09/04/21-2515
REVISED 4/4/2014

<u>TRACT</u>	<u>LESSOR</u>	<u>LEASE STATUS</u>	<u>INTEREST WITHIN UNIT</u>	<u>GROSS ACREAGE IN UNIT</u>	
Disbursement 01					
1	Graham Kennedy Tiller & Betty Tiller, H/W 4601 Riderwood Way Chester, VA 23831	Leased 906716	7.630000%	4.4867	100%
	Don Ashworth and Cindy Ashworth, H/W 852 Vandalia Road Morgantown, WV 26501	Leased 906716	3.815000%	2.2433	100%
	Halbert Ashworth and Peggy Ashworth, H/W 23 Rose Hill Drive Bluffton, SC 29910	Leased 906716	3.815000%	2.2433	100%
Tract 1 Totals			15.260000%	8.9733	
2	Graham Kennedy Tiller & Betty Tiller, H/W 4601 Riderwood Way Chester, VA 23831	Leased 906717	4.221667%	2.4817	100%
	Don Ashworth and Cindy Ashworth, H/W 852 Vandalia Road Morgantown, WV 26501	Leased 906717	2.110833%	1.2408	100%
	Halbert Ashworth and Peggy Ashworth, H/W 23 Rose Hill Drive Bluffton, SC 29910	Leased 906717	2.110833%	1.2408	100%
Tract 2 Totals			8.443333%	4.9633	
TOTAL GAS ESTATE			23.703333%	13.9367	

EXHIBIT "EE"
VC-537108
VGOB 09/04/21-2515
REVISED 4/4/2014

<u>TRACT</u>	<u>LESSOR</u>	<u>LEASE STATUS</u>	<u>INTEREST WITHIN UNIT</u>	<u>GROSS ACREAGE IN UNIT</u>	
Disbursement 02					
1	<u>Eivens Tiller Heirs:</u>				
Tax ID # 3463					
	Virgie Dean Presley 1142 Boston Knoll Road Davenport, VA 24239	Leased 906716	0.381500%	0.2243	100%
	Virgil Jack Presley and Kathleen Presley, H/W 1211 Boston Knoll Road Davenport, VA 24239	Leased 906716	0.381500%	0.2243	100%
	Donnie Lee Presley 1021 Boston Knoll Road Davenport, VA 24239	Leased 906716	0.381500%	0.2243	100%
	Julia Jacquelyn Presley 1043 Boston Knoll Road Davenport, VA 24239	Leased 906716	0.381500%	0.2243	100%
Tract 1 Totals			1.526000%	0.8973	
2	<u>Eivens Tiller Heirs:</u>				
Tax ID # 3464					
	Virgie Dean Presley 1142 Boston Knoll Road Davenport, VA 24239	Leased 906717	0.211083%	0.1241	100%
	Virgil Jack Presley and Kathleen Presley, H/W 1211 Boston Knoll Road Davenport, VA 24239	Leased 906717	0.211083%	0.1241	100%
	Donnie Lee Presley 1021 Boston Knoll Road Davenport, VA 24239	Leased 906717	0.211083%	0.1241	100%

EXHIBIT "EE"
VC-537108
VGOB 09/04/21-2515
REVISED 4/4/2014

<u>TRACT</u>	<u>LESSOR</u>	<u>LEASE STATUS</u>	<u>INTEREST WITHIN UNIT</u>	<u>GROSS ACREAGE IN UNIT</u>	
	Julia Jacquelyn Presley 1043 Boston Knoll Road Davenport, VA 24239	Leased 906717	0.211083%	0.1241	100%
Tract 2 Totals			0.844333%	0.4963	
TOTAL DISBURSED -02			2.370333%	1.3937	
Disbursement 03					
1 Tax ID # 3463	Carole Ann Mullins Strohm and William R. Strohm, W/H 1905 Loire Valley Road Johnson City, TN 37604	Leased 906716	0.158958%	0.0935	100%
	Barbara Rose Mullins Chitwood & Keith Chitwood, W/H 2095 Fairway Close Terrace Lawrenceville, GA 30243	Leased 906716	0.158958%	0.0935	100%
	Rolfe Anthony Mullins and Mary Mullins, H/W 8784 Watt Cemetery Rd. Loudon, TN 37774	Leased 906716	0.158958%	0.0935	100%
	Tollie Conrad Mullins and Donna Mullins, H/W 8920 Fox Lake Drive Knoxville, TN 37923	Leased 906716	0.158958%	0.0935	100%
	Gay Revonne Mullins Gibson & Charles Gibson 9531 Grassy Meadow Blvd. Knoxville, TN 37931	Leased 906716	0.158958%	0.0935	100%
	Valerie Nicole Mullins Powers & Michael Powers, W/H 608 Worcester Road Knoxville, TN 37934	Leased 906716	0.052986%	0.0312	100%

EXHIBIT "EE"
VC-537108
VGOB 09/04/21-2515
REVISED 4/4/2014

<u>TRACT</u>	<u>LESSOR</u>	<u>LEASE STATUS</u>	<u>INTEREST WITHIN UNIT</u>	<u>GROSS ACREAGE IN UNIT</u>	
	Christopher Michael Mullins 1200 North Veitch St. Apartment 319 Arlington, VA 22201	Leased 906716	0.052986%	0.0312	100%
	Julie Diane Mullins 456 Fritztown Road Sinking Spring, PA 19608	Leased 906716	0.052986%	0.0312	100%
	Catherine Mullins 4505 Woodbury Drive Raleigh, NC 27612	Leased 906716	0.953750%	0.5608	100%
	Juanita Mullins Heirs:				
	Brent A. Mullins 281 Belle Meade Lane Memphis, TN 38117	Leased 906716	0.238438%	0.1402	100%
	Marcia Adair Smyth 713 Courtland Ave. Clarkesville, TN 37043	Leased 906716	0.238438%	0.1402	100%
	Para Darnell Smith and David Allen Smith, w/h 9930 New Kent Hwy. New Kent, VA 23124	Leased 906716	0.238438%	0.1402	100%
	Kelver Mullins and Mattie Mullins, H/W 904 Millercrest Drive Johnson City, TN 37604-4315	Leased 906716	0.953750%	0.5608	100%
	Bert Clifford Mullins and Marjorie Mullins, H/W 26182 Beech Hideaway Abingdon, VA 24211	Leased 906716	0.953750%	0.5608	100%
	Geraldine Counts and Lee Counts, W/H 204 Heather View Drive Jonesborough, TN 37659	Leased 906716	0.953750%	0.5608	100%

EXHIBIT "EE"
VC-537108
VGOB 09/04/21-2515
REVISED 4/4/2014

<u>TRACT</u>	<u>LESSOR</u>	<u>LEASE STATUS</u>	<u>INTEREST WITHIN UNIT</u>	<u>GROSS ACREAGE IN UNIT</u>	
	Anna Lee Stacker and Joe Stacker, W/H 1109 Haverhill Drive Brentwood, TN 37027	Leased 906716	0.953750%	0.5608	100%
	Gail Avaline Bristow and Bill Bristow, W/H 1437 Villa Forest Way Knoxville, TN 37919	Leased 906716	0.953750%	0.5608	100%
Tract 1 Totals			<u>7.391563%</u>	<u>4.3465</u>	
2 Tax ID # 3464	Carole Ann Mullins Strohm and William R. Strohm, W/H 1905 Loire Valley Road Johnson City, TN 37604	Leased 906717	0.087951%	0.0517	100%
	Barbara Rose Mullins Chitwood & Keith Chitwood, W/H 2095 Fairway Close Terrace Lawrenceville, GA 30243	Leased 906717	0.087951%	0.0517	100%
	Rolfe Anthony Mullins and Mary Mullins, H/W 8784 Watt Cemetery Rd. Loudon, TN 37774	Leased 906717	0.087951%	0.0517	100%
	Tollie Conrad Mullins and Donna Mullins, H/W 8920 Fox Lake Drive Knoxville, TN 37923	Leased 906717	0.087951%	0.0517	100%
	Gay Revonne Mullins Gibson & Charles Gibson 9531 Grassy Meadow Blvd. Knoxville, TN 37931	Leased 906717	0.087951%	0.0517	100%
	Valerie Nicole Mullins Powers & Michael Powers, W/H 608 Worcester Road Knoxville, TN 37934	Leased 906717	0.029317%	0.0172	100%

EXHIBIT "EE"
VC-537108
VGOB 09/04/21-2515
REVISED 4/4/2014

<u>TRACT</u>	<u>LESSOR</u>	<u>LEASE STATUS</u>	<u>INTEREST WITHIN UNIT</u>	<u>GROSS ACREAGE IN UNIT</u>	
	Christopher Michael Mullins 1200 North Veitch St. Apartment 319 Arlington, VA 22201	Leased 906717	0.029317%	0.0172	100%
	Julie Diane Mullins 456 Fritztown Road Sinking Spring, PA 19608	Leased 906717	0.029317%	0.0172	100%
	Catherine Mullins 4505 Woodbury Drive Raleigh, NC 27612	Leased 906717	0.527708%	0.3102	100%
	Juanita Mullins Heirs:				
	Brent A. Mullins 281 Belle Meade Lane Memphis, TN 38117	Leased 906717	0.131927%	0.0776	100%
	Marcia Adair Smyth 713 Courtland Ave. Clarkesville, TN 37043	Leased 906717	0.131927%	0.0776	100%
	Para Darnell Smith and David Allen Smith, w/h 9930 New Kent Hwy. New Kent, VA 23124	Leased 906717	0.131927%	0.0776	100%
	Kelver Mullins and Mattie Mullins, H/W 904 Millercrest Drive Johnson City, TN 37604-4315	Leased 906717	0.527708%	0.3102	100%
	Bert Clifford Mullins and Marjorie Mullins, H/W 26182 Beech Hideaway Abingdon, VA 24211	Leased 906717	0.527708%	0.3102	100%
	Geraldine Counts and Lee Counts, W/H 204 Heather View Drive Jonesborough, TN 37659	Leased 906717	0.527708%	0.3102	100%

EXHIBIT "EE"
VC-537108
VGOB 09/04/21-2515
REVISED 4/4/2014

<u>TRACT</u>	<u>LESSOR</u>	<u>LEASE STATUS</u>	<u>INTEREST WITHIN UNIT</u>	<u>GROSS ACREAGE IN UNIT</u>	
	Anna Lee Stacker and Joe Stacker, W/H 1109 Haverhill Drive Brentwood, TN 37027	Leased 906717	0.527708%	0.3102	100%
	Gail Avaline Bristow and Bill Bristow, W/H 1437 Villa Forest Way Knoxville, TN 37919	Leased 906717	0.527708%	0.3102	100%
Tract 2 Totals			<u>4.089740%</u>	<u>2.4041</u>	
	TOTAL DISBURSED -03		<u>11.481302%</u>	<u>6.7506</u>	
Disbursement 04					
<u>1</u>	Stephen Mullins, single 7142 Roycrest Place Pittsburgh, PA 15232	Leased 906716	0.238438%	0.1402	
Tract 1 Totals			<u>0.238438%</u>	<u>0.1402</u>	
2	Stephen Mullins, single 7142 Roycrest Place Pittsburgh, PA 15232	Leased 906717	0.131927%	0.0776	
Tract 2 Totals			<u>0.131927%</u>	<u>0.0776</u>	
	TOTAL DISBURSED 04		<u>0.370365%</u>	<u>0.2178</u>	

Exhibit J
VGOB 09/04/21-2515
VC-537108

Payment Date	Amount
12/9/2010	\$9,249.21
1/13/2011	\$596.57
2/11/2011	\$930.70
3/11/2011	\$949.76
4/12/2011	\$807.43
5/11/2011	\$780.40
6/11/2011	\$802.17
7/13/2011	\$882.20
8/10/2011	\$904.98
9/12/2011	\$889.64
10/12/2011	\$862.41
11/10/2011	\$736.85
12/9/2011	\$750.96
1/17/2012	\$699.75
2/10/2012	\$339.12
3/12/2012	\$285.37
4/13/2012	\$210.60
5/11/2012	\$199.06
6/12/2012	\$141.85
7/11/2012	\$138.70
8/10/2012	\$173.09
9/12/2012	\$215.69
10/10/2012	\$216.96
11/9/2012	\$184.31
12/12/2012	\$229.39
1/10/2013	\$266.67
5/10/2013	\$699.06
6/10/2013	\$181.03
7/8/2013	\$205.06
8/12/2013	\$180.45
9/13/2013	\$173.85
10/10/2013	\$152.02
11/13/2013	\$147.60
12/11/2013	\$149.68
1/10/2014	\$155.24
2/11/2014	\$174.36
	\$24,662.19
	(\$9,577.72) Disbursement -01
	(\$859.80) Disbursement -02
	(\$4,408.13) Disbursement -03
	<u> </u>
	\$9,816.54

February 2014 Escrow Agent Summary

<u>Unit Name</u>	<u>Docket #</u>	<u>Unit Operator</u>	<u>Beginning Market Value</u>	<u>Deposits</u>	<u>Money Mkt Interest</u>	<u>CDARS Interest</u>	<u>Fees for 01/2014</u>	<u>Ending Market Value</u>
VC537108	2515	EQT	\$9,685.36	\$174.36	\$1.33	\$0.42	(\$0.81)	\$9,860.66

September 25, 2013



Mr. Stephen Mullins
7142 Roycrest Place
Pittsburgh, PA 15208

**Re: Permanent Release of CBM Royalty
Well VC-537111, VC-501843, VC-536589, VC-537102,
VC-537113, VC-501842, and VC-537108
Dickenson County, Virginia**

Dear Mr. Mullins:

As you are aware, EQT Production Company ("EQT") has drilled the above-referenced coalbed methane gas wells on the J. B. Tiller, Eivens Tiller, and Samuel J. Tiller Tracts ("Subject Tract") either under a pooling order from the Virginia Gas and Oil Board ("Board") or as voluntary drilling unit. For these wells, as we are listed as having conflicting claims. Range Resources - Pine Mountain, Inc. ("RRPM") is listed as claiming under a coal title, and you are listed as claiming under a gas title. Plats indicating the location of the wells within the operating units are enclosed for your reference.

EQT, as operator of the units, has placed or will place all royalty proceeds attributable to conflicting claims into an escrow or suspense account. In order to allow release of the royalty proceeds, RRPM hereby waives any claims to past or to future royalties attributable to your interest in these wells.

By copy of this letter, RRPM is requesting EQT to initiate distribution directly to you of all current royalties, as well as all future royalties, attributable to your interests in these wells. Please be advised that EQT may require that you demonstrate that you are the current owner of the gas estate. You should work directly with EQT on that issue.

Enclosed is a W-9 Form that you will need to complete by entering your Social Security Number in Part I and by signing and dating the Certification in Part II. A self-addressed, stamped envelope is enclosed for your convenience in returning the completed form to this office.

Mr. Stephen Mullins
September 25, 2013
Page 2

If you have any questions, please do not hesitate to call me at 276-619-2583.

Sincerely,

RANGE RESOURCES-PINE MOUNTAIN, INC.

A handwritten signature in black ink that reads "Phil Horn". The signature is written in a cursive, slightly slanted style.

Phil Horn
Land Manager

Enclosures

cc: Kristie Rudick, EQT
Debbie Louthian, RRPM