

BEFORE THE VIRGINIA GAS AND OIL BOARD

APPLICANT: CNX Gas Company LLC

DIVISION OF GAS AND OIL
DOCKET NO.: VGOB 14-0520-4046

RELIEF SOUGHT: POOLING

LOCATION: SEE EXHIBITS "A" AND "A1"

HEARING DATE: May 20, 2014

UNIT NUMBER: AA-55
IN THE OAKWOOD COALBED METHANE GAS FIELD I

TAZEWELL COUNTY, VIRGINIA

APPLICATION

1. **Applicant and its counsel:** Applicant is CNX Gas Company LLC, 2481 John Nash Blvd., Bluefield, West Virginia 24701, 304/323-6500. Applicant's counsel is Mark A. Swartz, of the firm Swartz Law Offices, PLLC, 601 Sixth Avenue, Suite 201, P.O. Box 1808, St. Albans, WV 25177-1808.

2. **Relief sought:** Pooling under Oakwood Coalbed Methane Gas Field I.

3. **Legal Authority:** Va. Code Ann. §45.1-361.1 et seq. 4 VAC 25-160-10 et seq. and relevant Virginia Gas and Oil Board Orders heretofore promulgated pursuant to law including OGCB 3-90; VGOB-91-1119-162; VGOB 92/02/16-0336; and VGOB 93/03/16-0349.

4. **Type of well(s):** Coalbed methane, including increased density wells as required by mining plans.

5. **Permit numbers, if any:** AA55 Permit #12270; AA55A Permit #12271

6. **Plat:** Annexed hereto are Exhibit A and the Tract Identifications for Exhibit A. The Plat shows the size and shape of the unit and the boundaries of the tracts within the unit. The plat is certified by a licensed professional engineer and is attested by the undersigned on behalf of the applicant to be in conformity with existing orders issued by the Board.

7. **Status of interests to be pooled and Applicant's standing:** The respondents whose interests are sought to be pooled by the Applicant are:

Jewell Ridge Coal Corporation; Doris L. Heath, Vandora L. Holt; Patrick M. Nunan, Roberta Williams, Wayne Alley, Jeremy Altizer, Joseph W. Altizer, II, Joey Altizer, POA for John Altizer, Glenna Little, Leslie E. Fletcher, Sue Stimmel, Beulah Peterson, Carol Hasselbrack, Powell Lowe Family, Ruth Ogan, Bobby Pendergrass, Unknown heirs of Shirley Smith, Kyle Pendergrass, Elizabeth Smith, Patricia Richardson, Robert Williams, Laura Lowe, Lisa Miller, Benjamin F. Lowe, Jr., Unknown heirs of Ruth Lowe Ellis, Jerry Wade Lowe, Phyllis Jean Dotson, Debbie Jones, Linda Jean Goodman, April Dixon, Wanda Salyers, Debbie Jones, Sherri Jackson, Richard Dale Lowe, J. Fern Hankins Ice, Janice Wheeler, Harold Kinder, Larry Kinder, Linda Kinder, Walter Dean Kinder, Donna Lawson Whittington, Jennifer Whittington, Laura Megan W. Roberts, Unknown heirs of Gaynelle Lowe

Further, said respondents are listed in Exhibit B-3 hereto which describes their interests/claims. The respondents and others whose interests are subject to escrow under §45.1-361.21.D. are identified at Exhibit E. The annexed Exhibit A, page 2, sets forth the total interest(s) held by Applicant in the unit.

8. **Formation(s) to be produced and estimates:** All coal seams and associated strata below the Tiller seam of coal all as more particularly described in the annexed proposed order. The estimated total production from subject unit is 125 to 550 MMCF. The estimated amount of reserves from the subject drilling unit is 125 to 550 MMCF. These figures concerning estimated production and the amount of reserves are, however, estimates only that are not based upon actual production and should not be relied upon for any purpose. It should not be assumed that final production before plugging and abandonment will equal estimated reserves.

9. **Estimate of allowable costs:** \$704,263.00 (AA55 \$345,762.00 & AA55A \$358,501.00) See Exhibit C which estimates/reports the costs associated with one frac well. To the extent additional wells may be required by mine plans in the Buchanan No. 1 Mine, the costs of any such additional wells as may be permitted by the Division of Gas and Oil, in accordance with the provisions of §45.1-361.20.C., Code of Virginia, will not be allocated for frac well production to the subject unit by the Operator.

10. **Attestation:** The foregoing application, to the best of my knowledge, information, and belief, is true and correct.

CNX Gas Company LLC

Applicant

By: 

Anita D. Duty
Pooling Supervisor
CNX Land LLC
2481 John Nash Blvd.
Bluefield, WV 24701

BEFORE THE VIRGINIA GAS AND OIL BOARD

APPLICANT: CNX Gas Company LLC

DIVISION OF GAS AND OIL
DOCKET NO. VGOB 14-0520-4046

RELIEF SOUGHT: POOLING

UNIT NUMBER: AA-55

NOTICE OF HEARING

HEARING DATE: May 20, 2014
PLACE: Russell County Conference Center
135 Highlands Drive
Lebanon, Virginia 24266
TIME: 9:00 AM

COMMONWEALTH OF VIRGINIA:

To: *Jewell Ridge Coal Corporation; Doris L. Heath, Vandora L. Holt; Patrick M. Nunan, Roberta Williams, Wayne Alley, Jeremy Altizer, Joseph W. Altizer, II, Joey Altizer, POA for John Altizer, Glenna Little, Leslie E. Fletcher, Sue Stimmel, Beulah Peterson, Carol Hasselbrack, Powell Lowe Family, Ruth Ogan, Bobby Pendergrass, Unknown heirs of Shirley Smith, Kyle Pendergrass, Elizabeth Smith, Patricia Richardson, Robert Williams, Laura Lowe, Lisa Miller, Benjamin F. Lowe, Jr., Unknown heirs of Ruth Lowe Ellis, Jerry Wade Lowe, Phyllis Jean Dotson, Debbie Jones, Linda Jean Goodman, April Dixon, Wanda Salyers, Debbie Jones, Sherri Jackson, Richard Dale Lowe, J. Fern Hankins Ice, Janice Wheeler, Harold Kinder, Larry Kinder, Linda Kinder, Walter Dean Kinder, Donna Lawson Whittington, Jennifer Whittington, Laura Megan W. Roberts, Unknown heirs of Gaynelle Lowe*

1. **Applicant and its counsel:** Applicant is **CNX Gas Company LLC**, 2481 John Nash Blvd., Bluefield, West Virginia 24701, 304/323-6500. Applicant's counsel is Mark A. Swartz, of the firm Swartz Law Offices, PLLC, 601 Sixth Avenue, Suite 201, P.O. Box 1808, St. Albans, WV 25177-1808.

2. **Relief sought:** Pooling.

3. **Proposed provisions of order:** (a) Pooling all the interests and estates of the persons named above in coalbed methane in the unit in question; (b) Establishing a procedure whereby each respondent shall have the right to make elections; (c) Providing that any respondent who does not make a timely election shall be deemed to have leased or assigned his coalbed methane gas interests to the applicant at a rate to be established by the Board; (d) Designating CNX Gas Company LLC as Unit Operator; (e) Making any necessary provisions for the escrow of funds; (f) Granting such other relief as is merited by the evidence and is just and equitable, whether or not such relief has been specifically requested herein.

4. **Legal Authority:** Va. Code Ann. §45.1-361.1 et seq. 4 VAC 25-160-10 et seq. and relevant Virginia Gas and Oil Board Orders heretofore promulgated pursuant to law including OGCB 3-90; VGOB-91-1119-162; VGOB 92/02/16-0336; and VGOB 93/03/16-0349.

5. **Type of well(s):** Coalbed methane.

6. **Plat:** Annexed hereto are Exhibit A, Exhibit A1 and the Tract Identifications for Exhibit A. The Plat shows the size and shape of the unit and the boundaries of the tracts within the unit. The Tract Identification page shows the percentage of acreage in each tract. The plat is certified by a licensed professional engineer and is attested by the undersigned on behalf of the applicant to be in conformity with existing orders issued by the Board.

7. **Your interest or claim sought to be pooled by this Application pertains to coalbed methane gas.**

8. **Formation(s) to be produced and estimates:** All coal seams and associated strata below the Tiller seam of coal all as more particularly described in the annexed proposed order. The estimated total production from subject unit is 125 to 550 MMCF. The estimated amount of reserves from the subject drilling unit is 125 to 550 MMCF. These figures concerning estimated production and the amount of reserves are, however, estimates only that are not based upon actual production and should not be relied upon for any purpose. It should not be assumed that final production before plugging and abandonment will equal estimated reserves.

9. **Estimate of allowable costs:** \$704,263.00 (AA55 \$345,762.00 & AA55A \$358,501.00)

10. **Attestation:** The foregoing application to the best of my knowledge, information, and belief is true and correct.

NOTICE IS FURTHER GIVEN that this cause has been set for hearing and the taking of evidence before the Board at 9:00 AM, on **May 20, 2014**, at the Russell County Conference Center, Lebanon, Virginia 24266, and that notice will be published as required by law and the rules of the Board.

NOTICE IS FURTHER GIVEN that you may attend this hearing, with or without an attorney, and offer evidence or state any comments you have. For further information or a copy of the application and exhibits, either contact the Virginia Gas and Oil Board, State Oil and Gas Inspector, Department of Mines, Minerals and Energy, Division of Gas and Oil, P. O. Box 159, Lebanon, Virginia 24266, 276/415-9650 or the Applicant at the address shown below.

DATED: 4-18-14

CNX Gas Company LLC
Applicant

By: 

Anita D. Duty
Pooling Supervisor
CNX Land LLC
2481 John Nash Blvd.
Bluefield, WV 24701

Property lines shown on this plat were provided by CNX Gas Company LLC and were taken from deed descriptions and chains of title of record. This does not represent a current boundary survey. This certification is as to the size, shape and location of the proposed unit.

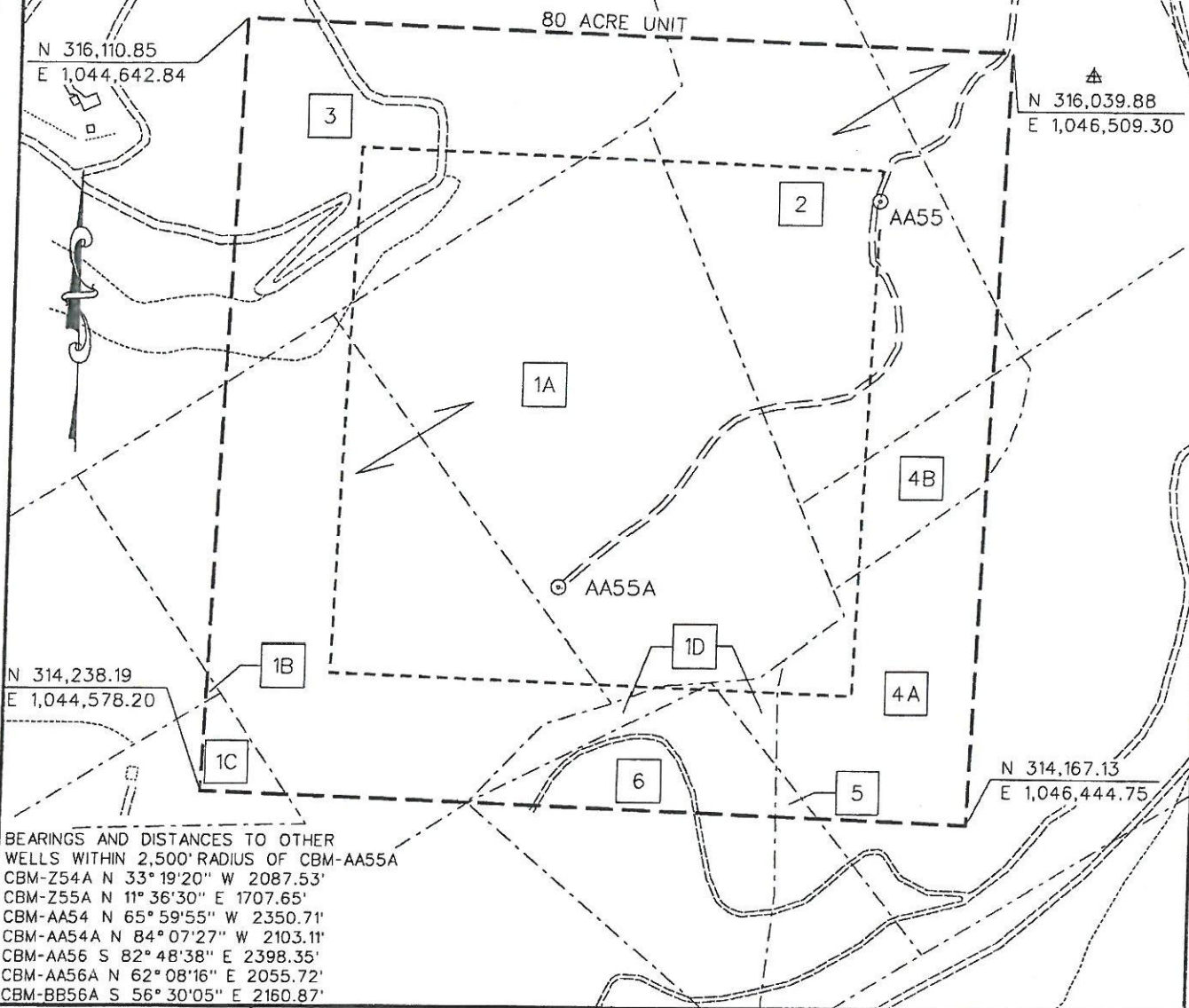

☉ CBM WELL
 ⊙ PROPOSED CBM WELL



Digitally signed by Stephen E Maxfield
 DN: c=US, o=IdenTrust ACES Business Representative, ou=D. R. PRICE ENGINEERING AND LAND SURVEYING INC PC, cn=Stephen E Maxfield, 0.9.2342.19200300.100.1.1=A0109800000013B4DEE1AFB000057F D
 Date: 2014.04.11 13:59:25 -04'00'

EXHIBIT A
 OAKWOOD FIELD
 UNIT AA55
 FORCE POOLING
 VGOB-12-0520-4046

Company CNX Gas Company LLC Well Name and Number UNIT AA55
 Tract No. _____ Elevation _____ Quadrangle JEWELL RIDGE
 County TAZEWELL District MAIDEN SPRINGS Scale: 1" = 400' Date _____
 This plat is a new plat X ; an updated plat _____ ; or a final plat _____

Form DGO-GO-7 _____ (Affix Seal)
 Rev. 9/91 Licensed Professional Engineer or Licensed Land Surveyor

CNX Gas Company LLC

UNIT AA55

Tract Identifications

- 1A. Southern Region Industrial Realty Corp. Tract 19 (100 acre tract) - All Coal except P-3 Seam
Pardee Royalty LLC and Pardee Minerals LLC – Coal Owner's Claim to CBM
CNX Gas Company LLC – CBM - Deemed Leased via JOA
Reserve Coal Properties Company – Coal in P-3 Seam
CNX Gas Company LLC – CBM in P-3 Seam
White Wolf Energy, Inc - All Coal Leased except P-3, Raven, Tiller and Lower Seaboard Seams
Massey Energy – Coal in Raven, Tiller and Lower Seaboard Seams Leased
CNX Gas Company LLC – Oil and Gas
Reserve Coal Properties Company – Surface
(Tax Map 67A, Parcel 30)
37.36 acres 46.7000%
- 1B. Southern Region Industrial Realty Corp. Tract 19 (100 acre tract) - All Coal except P-3 Seam
Pardee Royalty LLC and Pardee Minerals LLC – Coal Owner's Claim to CBM
CNX Gas Company LLC – CBM - Deemed Leased via JOA
Reserve Coal Properties Company – Coal in P-3 Seam
CNX Gas Company LLC – CBM in P-3 Seam
White Wolf Energy, Inc - All Coal Leased except P-3, Raven, Tiller and Lower Seaboard Seams
Massey Energy – Coal in Raven, Tiller and Lower Seaboard Seams Leased
Jewell Ridge Coal Corporation – Oil and Gas
Lauren Land Company – Surface
(Tax Map 67A, Parcel 15)
0.05 acres 0.0625%
- 1C. Southern Region Industrial Realty Corp. Tract 19 (100 acre tract) - All Coal except P-3 Seam
Pardee Royalty LLC and Pardee Minerals LLC – Coal Owner's Claim to CBM
CNX Gas Company LLC – CBM - Deemed Leased via JOA
Reserve Coal Properties Company – Coal in P-3 Seam
CNX Gas Company LLC – CBM in P-3 Seam
White Wolf Energy, Inc - All Coal Leased except P-3, Raven, Tiller and Lower Seaboard Seams
Massey Energy – Coal in Raven, Tiller and Lower Seaboard Seams Leased
Jewell Ridge Coal Corporation – Oil and Gas
Lauren Land Company – Surface
(Tax Map 67A, Parcel 19)
0.64 acres 0.8000%
- 1D. Southern Region Industrial Realty Corp. Tract 19 (100 acre tract) - All Coal except P-3 Seam
Pardee Royalty LLC and Pardee Minerals LLC – Coal Owner's Claim to CBM
CNX Gas Company LLC – CBM - Deemed Leased via JOA
Reserve Coal Properties Company – Coal in P-3 Seam
CNX Gas Company LLC – CBM in P-3 Seam
White Wolf Energy, Inc - All Coal Leased except P-3, Raven, Tiller and Lower Seaboard Seams
Massey Energy – Coal in Raven, Tiller and Lower Seaboard Seams Leased
Elizabeth Lowe Heirs – Surface, Oil and Gas
CNX Gas Company LLC – Oil, Gas and CBM Leased (32.3861%)
(Tax Map 67A, Parcel 00)
1.19 acres 1.4875%
2. M. H. Lowe Heirs, et al – Coal
CNX Gas Company LLC – CBM Leased
M. H. Lowe Heirs – Surface, Oil and Gas
CNX Gas Company LLC – Oil, Gas and CBM Leased
(Tax Map 67A, Parcel 00)
16.11 acres 20.1375%

"This title block is for general informational purposes only and does not reflect an analysis of the severance deed and its effect upon coal bed methane ownership and should not be relied upon for such purpose."

CNX Gas Company LLC
UNIT AA55
Tract Identifications

3. Southern Region Industrial Realty Corp. Tr. 20 (152.50 acre tract) - All Coal except P-3 Seam
Reserve Coal Properties Company – Coal in P-3 Seam
CNX Gas Company LLC – Coal Owner's claim to CBM in P-3 Seam
White Wolf Energy, Inc - All Coal Leased except P-3, Raven, Tiller and Lower Seaboard Seams
Massey Energy – Coal in Raven, Tiller and Lower Seaboard Seams Leased
Pardee Royalty LLC and Pardee Minerals LLC – Oil, Gas and CBM except CBM in P-3 Seam
CNX Gas Company LLC – CBM - Deemed Leased via JOA
Southern Region Industrial Realty Corporation – Surface
Appalachian Forests A., LLC – Timber
(Tax Map 67A, Parcel 36)
12.47 acres 15.5875%

4. Southern Region Industrial Realty Corp. Tr. 17 (45.47 acre tract) - All Coal except P-3 Seam
Reserve Coal Properties Company – Coal in P-3 Seam
CNX Gas Company LLC – Coal Owner's claim to CBM in P-3 Seam
White Wolf Energy, Inc - All Coal Leased except P-3, Raven, Tiller and Lower Seaboard Seams
Massey Energy – Coal in Raven, Tiller and Lower Seaboard Seams Leased
Pardee Royalty LLC and Pardee Minerals LLC – Oil, Gas and CBM except CBM in P-3 Seam
CNX Gas Company LLC – CBM - Deemed Leased via JOA
(Tax Map 67A, Parcel 37)
9.12 acres 11.4000%

- 4A. Southern Region Industrial Realty Corporation – Surface
Appalachian Forests A., LLC – Timber
- 4B. M. H. Lowe Heirs – Surface

5. Southern Region Industrial Realty Corp. Tr. 47 (5.76 acre tract) - All Coal except P-3 Seam
Reserve Coal Properties Company – Coal in P-3 Seam
CNX Gas Company LLC – Coal Owner's claim to CBM in P-3 Seam
White Wolf Energy, Inc - All Coal Leased except P-3, Raven, Tiller and Lower Seaboard Seams
Massey Energy – Coal in Raven, Tiller and Lower Seaboard Seams Leased
Pardee Royalty LLC and Pardee Minerals LLC – Oil, Gas and CBM except CBM in P-3 Seam
CNX Gas Company LLC – CBM - Deemed Leased via JOA
Southern Region Industrial Realty Corporation – Surface
Appalachian Forests A., LLC – Timber
(Tax Map 67A, Parcel 38)
0.14 acres 0.1750%

6. Southern Region Industrial Realty Corp. Tr. 18 (36.86 acre tract) - All Coal except P-3 Seam
Pardee Royalty LLC and Pardee Minerals LLC – Coal Owner's Claim to CBM
CNX Gas Company LLC – CBM - Deemed Leased via JOA
Reserve Coal Properties Company – Coal in P-3 Seam
CNX Gas Company LLC – CBM in P-3 Seam
White Wolf Energy, Inc - All Coal Leased except P-3, Raven, Tiller and Lower Seaboard Seams
Massey Energy – Coal in Raven, Tiller and Lower Seaboard Seams Leased
Elizabeth Lowe Heirs – Surface, Oil and Gas
CNX Gas Company LLC – Oil, Gas and CBM Leased (32.3861%)
(Tax Map 67A, Parcel 39)
2.92 acres 3.6500%

"This title block is for general informational purposes only and does not reflect an analysis of the severance deed and its effect upon coal bed methane ownership and should not be relied upon for such purpose."

Exhibit B
Unit AA-55
Docket #VGOB 14-0520-4046
List of all Owners/Claimants
(80 Acre Unit)

	Net Acres in Unit	Interest in Unit
I. COAL OWNERSHIP		
<u>Tract #1A - 37.36 acres</u>		
(1) Southern Region Industrial Realty Corp. <i>(Coal except P3 Seam)</i> <i>Tr. 19 (100.00 acre tract)</i> Pocahontas Land Corporation, Agent P. O. Box 1517 Bluefield, WV 24701	37.36 acres	46.7000%
<u>CBM Royalty Owner:</u>		
Pardee Royalty LLC and Pardee Minerals LLC* P. O. Box 102904 Atlanta, GA 30368-2904		
White Wolf Energy, Inc. * 300 Corporate Centre Drive Scott Depot, WV 25660 <i>(previously Anker Virginia Mining Company, Inc.)</i>		
* According to a prior agreement, the CBM royalties will be split 50/50.		
(2) Reserve Coal Properties Company <i>(Coal in P3 Seam only)</i> ** 10545 Riverside Drive Oakwood, VA 24631	37.36 acres	
** Note: There is no Issue - Does not receive royalty for P3 Seam ownership.		
<u>Tract #1B - 0.05 acres</u>		
(1) Southern Region Industrial Realty Corp. <i>(Coal except P3 Seam)</i> <i>Tr. 19 (100.00 acre tract)</i> Pocahontas Land Corporation, Agent P. O. Box 1517 Bluefield, WV 24701	0.05 acres	0.0625%
<u>CBM Royalty Owner:</u>		
Pardee Royalty LLC and Pardee Minerals LLC* P. O. Box 102904 Atlanta, GA 30368-2904		
White Wolf Energy, Inc. * 300 Corporate Centre Drive Scott Depot, WV 25660 <i>(previously Anker Virginia Mining Company, Inc.)</i>		
* According to a prior agreement, the CBM royalties will be split 50/50.		
(2) Reserve Coal Properties Company <i>(Coal in P3 Seam only)</i> ** 10545 Riverside Drive Oakwood, VA 24631	0.05 acres	
** Note: There is no Issue - Does not receive royalty for P3 Seam ownership.		
<u>Tract #1C - 0.64 acres</u>		
(1) Southern Region Industrial Realty Corp. <i>(Coal except P3 Seam)</i> <i>Tr. 19 (100.00 acre tract)</i> Pocahontas Land Corporation, Agent P. O. Box 1517 Bluefield, WV 24701	0.64 acres	0.8000%
<u>CBM Royalty Owner:</u>		
Pardee Royalty LLC and Pardee Minerals LLC* P. O. Box 102904 Atlanta, GA 30368-2904		

Exhibit B
Unit AA-55
Docket #VGOB 14-0520-4046
List of all Owners/Claimants
(80 Acre Unit)

	Net Acres in Unit	Interest in Unit
--	----------------------	---------------------

White Wolf Energy, Inc. *
300 Corporate Centre Drive
Scott Depot, WV 25660
(previously Anker Virginia Mining Company, Inc.)

* According to a prior agreement, the CBM royalties will be split 50/50.

(2) Reserve Coal Properties Company <i>(Coal in P3 Seam only)</i> ** 10545 Riverside Drive Oakwood, VA 24631	0.64 acres	
--	------------	--

** Note: There is no Issue - Does not receive royalty for P3 Seam ownership.

Tract #1D - 1.19 acres

(1) Southern Region Industrial Realty Corp. <i>(Coal except P3 Seam)</i> <i>Tr. 19 (100.00 acre tract)</i> Pocahontas Land Corporation, Agent P. O. Box 1517 Bluefield, WV 24701	1.19 acres	1.4875%
--	------------	---------

CBM Royalty Owner:

Pardee Royalty LLC and Pardee Minerals LLC*
P. O. Box 102904
Atlanta, GA 30368-2904

White Wolf Energy, Inc. *
300 Corporate Centre Drive
Scott Depot, WV 25660
(previously Anker Virginia Mining Company, Inc.)

* According to a prior agreement, the CBM royalties will be split 50/50.

(2) Reserve Coal Properties Company <i>(Coal in P3 Seam only)</i> ** 10545 Riverside Drive Oakwood, VA 24631	1.19 acres	
--	------------	--

** Note: There is no Issue - Does not receive royalty for P3 Seam ownership.

Tract #2, 16.11 acres

M. H. Lowe Heirs, et al. <i>(34.00 acre tract coal)</i>	16.11 acres	20.1375%
---	-------------	----------

(1) M.H. Lowe Heirs, Devisees, Successors or Assigns (5/7)

(a) Clara Nunan Heirs, Devisees, Successors or Assigns (3/28)

(a.1) Patrick M. Nunan 110 Aden Street Bluefield, VA 24605	1.73 acres 3/28 of 16.11 acres	2.1576%
--	-----------------------------------	---------

(b) Roberta Williams 1711 Bellvue Ave. Apt D-711 Richmond, VA 23227-3964	1.73 acres 3/28 of 16.11 acres	2.1576%
--	-----------------------------------	---------

(c) Ruth Lowe Alley Heirs, Devisees, Successors or Assigns (1/14)

(c.1) Wayne Alley 418 Fairway Drive Harrisonburg, VA 22802	0.58 acres 1/28 of 16.11 acres	0.7192%
--	-----------------------------------	---------

(c.2) Sarah Boney 42 Jordan Street Staunton, VA 24401	0.58 acres 1/28 of 16.11 acres	0.7192%
---	-----------------------------------	---------

(d) Eula Lowe Altizer Heirs, Devisees, Successors or Assigns (5/84)

Exhibit B
Unit AA-55
Docket #VGOB 14-0520-4046
List of all Owners/Claimants
(80 Acre Unit)

	Net Acres in Unit	Interest in Unit
(d.1) Buddy Altizer 149 Hunter St. Pounding Mill, VA 24637	0.19 acres 1/84 of 16.11 acres	0.2397%
(d.2) Teresa Howery PO Box 361 Pounding Mill, VA 24637	0.19 acres 1/84 of 16.11 acres	0.2397%
(d.3) Gloria M'Ledge Cheek PO Box 327 Pounding Mill, VA 24637	0.19 acres 1/84 of 16.11 acres	0.2397%
(d.4) Jack Altizer Heirs, Devisees, Successors or Assigns		
(d.4.1) Peggy Altizer 214 Philpot Ave. Richlands, VA 24641	0.19 acres 1/84 of 16.11 acres	0.2397%
(d.5) Betty McCall 2116 Hidden Creek Rd. Fort Worth, TX 76107	0.19 acres 1/84 of 16.11 acres	0.2397%
(d.6) Joseph William Altizer Heirs Devisees, Successors or Assigns (1/84)		
(d.6.1) Jeremy Altizer 308 Tazewell, Avenue Richlands, VA 24641	0.06 acres 1/252 of 16.11 acres	0.0799%
(d.6.2) Joseph W. Altizer, II 503 Seminole Blacksburg, VA 24060	0.06 acres 1/252 of 16.11 acres	0.0799%
(d.6.3) John Altizer c/o Joey Altizer, POA 308 Tazewell Avenue Richlands, VA 24641	0.06 acres 1/252 of 16.11 acres	0.0799%
(e) Lena Mae Altizer Heirs, Devisees, Successors or Assigns (1/14)		
(e.1) Glenna Little 501 S Old Betsy #5 Keene, TX 76059	0.23 acres 1/70 of 16.11 acres	0.2877%
(e.2) Allie Grey Fletcher Heirs, Devisees, Successors or Assigns		
(e.2.1) Leslie E. Fletcher 841 SW So. River Dr., Apt 107 Stuart, FL 34997-3035	0.23 acres 1/70 of 16.11 acres	0.2877%
(e.3) Sue Stimmel P.O. Box 26 Natural Bridge, VA 24578	0.23 acres 1/70 of 16.11 acres	0.2877%
(e.4) Beulah Peterson 2304 SW 98th Court Miami, FL 33165	0.23 acres 1/70 of 16.11 acres	0.2877%
(e.5) Carol Hasselbrack 1121 Starr Ave. St. Helena, CA 94574	0.23 acres 1/70 of 16.11 acres	0.2877%
(f) Powell R. Lowe Heirs - Executors under the will of Powell Lowe		
(f.1) Powell Lowe Family Holdings LLC 1464 Ty Bluff Road Forest, VA 24551	1.15 acres 1/14 of 16.11 acres	1.4384%
(g) Virgie Pendergrass Heirs, Devisees, Successors or Assigns (1/14)		

Exhibit B
Unit AA-55
Docket #VGOB 14-0520-4046
List of all Owners/Claimants
(80 Acre Unit)

	Net Acres in Unit	Interest in Unit
(g.1) Ruth Ogan P.O. Box 543 Lebanon, VA 24268 <i>(Bad Address)</i>	0.19 acres 1/84 of 16.11 acres	0.2397%
(g.2) Bobby Pendergrass 872 Colwell Road Jackson, GA 30233-4107	0.19 acres 1/84 of 16.11 acres	0.2397%
(g.3) Shirley Smith Heirs, Devisees, Successors or assigns 6210 Chadsford Drive Fort Wayne, IN 46816 <i>(Deceased - doc pending on heirs)</i>	0.19 acres 1/84 of 16.11 acres	0.2397%
(g.4) Kyle Pendergrass 13828 Wild Horse Court Leo, IN 46765	0.19 acres 1/84 of 16.11 acres	0.2397%
(g.5) Elizabeth Smith 5164 Viewmont West Drive Charlottesville, VA 22902	0.19 acres 1/84 of 16.11 acres	0.2397%
(g.6) Patricia Richardson P.O. Box 162 Richlands, VA 24641	0.19 acres 1/84 of 16.11 acres	0.2397%
(h) Verla Sparks Heirs, Devisees, Successors or Assigns (1/7)		
(h.1) James M. Sparks P. O. Box 99 353 M. L. Thompson Drive Rocky Gap, VA 24366	0.58 acres 1/28 of 16.11 acres	0.7192%
(h.2) Dorothy Kidd 5138 Laurel Fork Rocky Gap, VA 24366	0.58 acres 1/28 of 16.11 acres	0.7192%
(i) Mathias H. Lowe Sr. Heirs, Devisees, Successors or Assigns (1/14)		
(i.1) Billie Gean Lowe 304 Pennsylvania Ave. Richlands, VA 24641	1.15 acres 1/14 of 16.11 acres	1.4384%
(2) Pollie Nipper Lowe Laws (Widow Whitt Lowe) Heirs, Devisees Successors or Assigns (2/7)		
(a) Lacy Forrest Lowe Heirs, Devisees, Successors or Assigns (2/35)		
(a.1) Lacy F. Lowe, Jr. 5508 Park Spring Rd. Pelham, NC 27311	0.18 acres 2/175 of 16.11 acres	0.2301%
(a.2) Jerry W. Lowe 119 Sussex Place Danville, VA 24541	0.18 acres 2/175 of 16.11 acres	0.2301%
(a.3) Randy R. Lowe 1-C Old Halifax Road Danville, VA 24540	0.18 acres 2/175 of 16.11 acres	0.2301%
(a.4) Nickie L. Elliott 3605 Mount Cross Road Danville, VA 24540	0.18 acres 2/175 of 16.11 acres	0.2301%
(a.5) Vickie L. Elwart 716 Pinecroft Road Danville, VA 24540	0.18 acres 2/175 of 16.11 acres	0.2301%
(b) Larry F. Lowe Heirs, Devisees, Successors or Assigns (2/35)		

Exhibit B
Unit AA-55
Docket #VGOB 14-0520-4046
List of all Owners/Claimants
(80 Acre Unit)

	Net Acres in Unit	Interest in Unit
(b.1) Doris Heath 440 F. C. Beverly Road Dry Fork, VA 24549	0.46 acres 1/35 of 16.11 acres	0.5754%
(b.2) Vandora L. Holt 6200 Williams Court Rocky Mount, NC 27803	0.46 acres 1/35 of 16.11 acres	0.5754%
(c) Flossie Lowe Howard c/o Vickie L. Elwart, POA 716 Pinecroft Rd. Danville, VA 24540	0.92 acres 2/35 of 16.11 acres	1.1507%
(d) Fannie Lowe Heirs, Devisees, Successors or Assigns		
(d.1) Flossie Lowe Howard c/o Vickie L. Elwart, POA 716 Pinecroft Rd. Danville, VA 24540	0.64 acres 1/25 of 16.11 acres	0.8055%
(e) Ruby G. Lowe Heirs, Devisees, Successors or Assigns		
(e.1) Doris L. Heath 440 F.C. Beverly Rd. Dry Fork, VA 24549	0.09 acres 1/175 of 16.11 acres	0.1151%
(e.2) Vandora L. Holt 6200 Williams Court Rocky Mount, NC 27803	0.09 acres 1/175 of 16.11 acres	0.1151%
(f) International Pentecostal Holiness Church PO Box 12609 Oklahoma City, OK 73157	0.09 acres 1/175 of 16.11 acres	0.1151%
(g) B. Franklin Lowe Heirs, Devisees, Successors or Assigns (2/35)		
(g.1) Laura Lowe 661 Sharon Lane Danville, VA 24540	0.31 acres 2/105 of 16.11 acres	0.3836%
(g.2) Lisa Miller 1009 Brookview Drive Elon, NC 27244	0.31 acres 2/105 of 16.11 acres	0.3836%
(g.3) Benjamin F. Lowe, Jr. 309 Stonewyck Drive Burlington, NC 27215	0.31 acres 2/105 of 16.11 acres	0.3836%

Tract #3 - 12.47 acres

(1) Southern Region Industrial Realty Corp. <i>(Coal except P3 Seam)</i> <i>Tr. 20 (152.50 acre tract)</i> Pocahontas Land Corporation, Agent P. O. Box 1517 Bluefield, WV 24701	12.47 acres	15.5875%
--	-------------	----------

CBM Royalty Owner:

Pardee Royalty LLC and Pardee Minerals LLC*
P. O. Box 102904
Atlanta, GA 30368-2904

White Wolf Energy, Inc. *
300 Corporate Centre Drive
Scott Depot, WV 25660
(previously Anker Virginia Mining Company, Inc.)

* According to a prior agreement, the CBM royalties will be split 50/50.

Exhibit B
Unit AA-55
Docket #VGOB 14-0520-4046
List of all Owners/Claimants
(80 Acre Unit)

	Net Acres in Unit	Interest in Unit
(2) Reserve Coal Properties Company <i>(Coal in P3 Seam only) **</i> 10545 Riverside Drive Oakwood, VA 24631	12.47 acres	

**** Note: There is no Issue - Does not receive royalty for P3 Seam ownership.**

Tract #4 - 9.12 acres

(1) Southern Region Industrial Realty Corp. <i>(Coal except P3 Seam)</i> <i>Tr. 17 (45.47 acre tract)</i> Pocahontas Land Corporation, Agent P. O. Box 1517 Bluefield, WV 24701	9.12 acres	11.4000%
---	------------	----------

CBM Royalty Owner:

Pardee Royalty LLC and Pardee Minerals LLC*
P. O. Box 102904
Atlanta, GA 30368-2904

White Wolf Energy, Inc. *
300 Corporate Centre Drive
Scott Depot, WV 25660
(previously Anker Virginia Mining Company, Inc.)

*** According to a prior agreement, the CBM royalties will be split 50/50.**

(2) Reserve Coal Properties Company <i>(Coal in P3 Seam only) **</i> 10545 Riverside Drive Oakwood, VA 24631	9.12 acres	
--	------------	--

**** Note: There is no Issue - Does not receive royalty for P3 Seam ownership.**

Tract #5 - 0.14 acres

(1) Southern Region Industrial Realty Corp. <i>(Coal except P3 Seam)</i> <i>Tr. 47 (5.76 acre tract)</i> Pocahontas Land Corporation, Agent P. O. Box 1517 Bluefield, WV 24701	0.14 acres	0.1750%
--	------------	---------

CBM Royalty Owner:

Pardee Royalty LLC and Pardee Minerals LLC*
P. O. Box 102904
Atlanta, GA 30368-2904

White Wolf Energy, Inc. *
300 Corporate Centre Drive
Scott Depot, WV 25660
(previously Anker Virginia Mining Company, Inc.)

*** According to a prior agreement, the CBM royalties will be split 50/50.**

(2) Reserve Coal Properties Company <i>(Coal in P3 Seam only) **</i> 10545 Riverside Drive Oakwood, VA 24631	0.14 acres	
--	------------	--

**** Note: There is no Issue - Does not receive royalty for P3 Seam ownership.**

Tract #6 - 2.92 acres

(1) Southern Region Industrial Realty Corp. <i>(Coal except P3 Seam)</i> <i>Tr. 18 (36.86 acre tract)</i> Pocahontas Land Corporation, Agent P. O. Box 1517 Bluefield, WV 24701	2.92 acres	3.6500%
---	------------	---------

**Exhibit B
Unit AA-55
Docket #VGOB 14-0520-4046
List of all Owners/Claimants
(80 Acre Unit)**

	Net Acres in Unit	Interest in Unit
<u>CBM Royalty Owner:</u>		
Pardee Royalty LLC and Pardee Minerals LLC* P. O. Box 102904 Atlanta, GA 30368-2904		
White Wolf Energy, Inc. * 300 Corporate Centre Drive Scott Depot, WV 25660 <i>(previously Anker Virginia Mining Company, Inc.)</i>		
* According to a prior agreement, the CBM royalties will be split 50/50.		
(2) Reserve Coal Properties Company <i>(Coal in P3 Seam only) **</i> 10545 Riverside Drive Oakwood, VA 24631	2.92 acres	
** Note: There is no issue - Does not receive royalty for P3 Seam ownership.		

II. OIL & GAS OWNERSHIP

Tract #1A - 37.36 acres

(1) CNX Gas Company, LLC 1000 Consol Energy Drive Canonsburg, PA 15317	37.36 acres	46.7000%
--	-------------	----------

Tract #1B, 0.05 acres

(1) Jewell Ridge Coal Corporation P.O. Box 1268 Abingdon, VA 24212	0.05 acres	0.0625%
--	------------	---------

Tract #1C, 0.64 acres

(1) Jewell Ridge Coal Corporation P.O. Box 1268 Abingdon, VA 24212	0.64 acres	0.8000%
--	------------	---------

Tract #1D, 1.19 acres

Elizabeth Lowe Heirs <i>(15.00 acre tract)</i>	1.19 acres	1.4875%
--	------------	---------

- | | | |
|--|------------------------------------|---------|
| (1) M.H. Lowe Heirs, Devisees, Successors or Assigns (5/7) | | |
| (a) Sarah P. Lowe Heirs, Devisees, Successors or Assigns (3/28) | | |
| (a.1) Clara Nunan Heirs, Devisees, Successors or Assigns | | |
| (a.1.1) Patrick M. Nunan
110 Aden Steet
Bluefield, VA 24605 | 0.0680 acres
2/35 of 1.19 acres | 0.0850% |
| (b) Roberta Williams
1711 Bellvue Ave. Apt D-711
Richmond, VA 23227-3964 | 0.0680 acres
2/35 of 1.19 acres | 0.0850% |
| (c) Ruth Lowe Alley Heirs, Devisees, Successors or Assigns (1/14) | | |
| (c.1) Wayne Alley
418 Fairway Drive
Harrisonburg, VA 22802 | 0.0340 acres
1/35 of 1.19 acres | 0.0425% |
| (c.2) Sarah Boney
42 Jordan Street
Staunton, VA 24401 | 0.0340 acres
1/35 of 1.19 acres | 0.0425% |
| (d) Eula Lowe Altizer Heirs, Devisees, Successors or Assigns (5/84) | | |

Exhibit B
Unit AA-55
Docket #VGOB 14-0520-4046
List of all Owners/Claimants
(80 Acre Unit)

	Net Acres in Unit	Interest in Unit
(d.1) Buddy Altizer P.O. Box 178 Pounding Mill, VA 24637	0.0113 acres 1/105 of 1.19 acres	0.0142%
(d.2) Teresa Howery P.O. Box 361 Pounding Mill, VA 24637	0.0113 acres 1/105 of 1.19 acres	0.0142%
(d.3) Gloria M'Ledge Cheek P.O. Box 327 Pounding Mill, VA 24637	0.0113 acres 1/105 of 1.19 acres	0.0142%
(d.4) Jack Altizer Heirs, Devisees, Successors or Assigns		
(d.4.1) Peggy Altizer 214 Philpot Ave. Richlands, VA 24641	0.0113 acres 1/105 of 1.19 acres	0.0142%
(d.5) Betty McCall 2116 Hidden Creek Road Fort Worth, TX 76107	0.0113 acres 1/105 of 1.19 acres	0.0142%
(d.6) Joseph William Altizer Heirs Devisees, Successors or Assigns (1/84)		
(d.6.1) Jeremy Altizer 308 Tazewell, Avenue Richlands, VA 24641	0.0038 acres 1/315 of 1.19 acres	0.0047%
(d.6.2) Joseph W. Altizer, II 503 Seminole Drive Blacksburg, VA 24060	0.0038 acres 1/315 of 1.19 acres	0.0047%
(d.6.3) Joey Altizer, POA for John Altizer 308 Tazewell Avenue Richlands, VA 24641	0.0038 acres 1/315 of 1.19 acres	0.0047%
(e) Lena Mae Altizer Heirs, Devisees, Successors or Assigns (1/14)		
(e.1) Glenna Little 501 S Old Betsy #5 Keene, TX 76059	0.0136 acres 2/175 of 1.19 acres	0.0170%
(e.2) Allie Grey Fletcher Heirs, Devisees, Successors or Assigns		
(e.2.1) Leslie E. Fletcher 841 SW South River Drive, Apt. 107 Stuart, FL 34997-3272	0.0136 acres 2/175 of 1.19 acres	0.0170%
(e.3) Sue Stimmel P.O. Box 26 Natural Bridge, VA 24578	0.0136 acres 2/175 of 1.19 acres	0.0170%
(e.4) Beulah Peterson 2304 SW 98th Court Miami, FL 33165	0.0136 acres 2/175 of 1.19 acres	0.0170%
(e.5) Carol Hasselbrack 1121 Starr Avenue St. Helena, CA 94574	0.0136 acres 2/175 of 1.19 acres	0.0170%
(f) Powell R. Lowe Heirs, Devisees, Successors or Assigns (1/14) <i>(Executors under the will of Powell R. Lowe conveyed DB 1077/841)</i>		
(f.1) Powell Lowe Family 1464 Ty Bluff Road Forest, VA 24551	0.0680 acres 2/35 of 1.19 acres	0.0850%
(g) Virginia R. Pendergrass Heirs, Devisees, Successors or Assigns (1/14)		

Exhibit B
Unit AA-55
Docket #VGOB 14-0520-4046
List of all Owners/Claimants
(80 Acre Unit)

	Net Acres in Unit	Interest in Unit
(g.1) Ruth Ogan P.O. Box 543 Lebanon, VA 24268 <i>(BAD ADDRESS)</i>	0.0113 acres 1/105 of 1.19 acres	0.0142%
(g.2) Bobby Pendergrass 872 Colwell Road Jackson, GA 30233-4107	0.0113 acres 1/105 of 1.19 acres	0.0142%
(g.3) Shirley Smith Heirs, Devisees, Successors or Assigns 6210 Chadsford Drive Fort Wayne, IN 46816 <i>(Documentation pending on heirs)</i>	0.0113 acres 1/105 of 1.19 acres	0.0142%
(g.4) Kyle Pendergrass 13828 Wild Horse Court Leo, IN 46765	0.0113 acres 1/105 of 1.19 acres	0.0142%
(g.5) Elizabeth Smith 5164 Viewmont West Drive Charlottesville, VA 22902	0.0113 acres 1/105 of 1.19 acres	0.0142%
(g.6) Patricia Richardson P.O. Box 162 Richlands, VA 24641	0.0113 acres 1/105 of 1.19 acres	0.0142%
(h) Verla Sparks Heirs, Devisees, Successors or Assigns (1/7)		
(h.1) James M. Sparks P. O. Box 99 353 M. L. Thompson Drive Rocky Gap, VA 24366	0.0340 acres 1/35 of 1.19 acres	0.0425%
(h.2) Dorothy Kidd 5138 Laurel Fork Rocky Gap, VA 24366	0.0340 acres 1/35 of 1.19 acres	0.0425%
(i) Mathias H. Lowe, Jr. Heirs, Devisees, Successors or Assigns (1/14)		
(i.1) Billie Gean Lowe 304 Pennsylvania Avenue Richlands, VA 24641	0.0680 acres 2/35 of 1.19 acres	0.0850%
(j) Lucille L. Joyce Heirs, Devisees, Successors or Assigns		
(j.1) Robert Williams 1711 Bellvue Ave., Apt D-711 Richlands, VA 24641	0.0340 acres 1/35 of 1.19 acres	0.0425%
(j.2) Clara Nunan Heirs, Devisees, Successors or Assigns		
(j.2.1) Patrick M. Nunan 110 Aden St. Bluefield, VA 24605	0.0340 acres 1/35 of 1.19 acres	0.0425%
(2) Whitt Lowe Heirs, Devisees Successors or Assigns (2/7)		
(a) Pollie Nipper Lowe Laws Heirs, Devisees, Successors or Assigns		
(a.1) Lacy Forrest Lowe Heirs, Devisees, Successors or Assigns (2/35)		
(a.1.1) Lacy F. Lowe, Jr. 5508 Park Spring Rd Pelham, NC 27311	0.0107 acres 47/5250 of 1.19 acres	0.0133%
(a.1.2) Jerry W. Lowe 119 Sussex Place Danville, VA 24541	0.0107 acres 47/5250 of 1.19 acres	0.0133%

Exhibit B
Unit AA-55
Docket #VGOB 14-0520-4046
List of all Owners/Claimants
(80 Acre Unit)

	Net Acres in Unit	Interest in Unit
(a.1.3) Randy R. Lowe 1-C Old Halifax Road Danville, VA 24540	0.0107 acres 47/5250 of 1.19 acres	0.0133%
(a.1.4) Nickie L. Elliott 3605 Mount Cross Road Danville, VA 24540	0.0107 acres 47/5250 of 1.19 acres	0.0133%
(a.1.5) Vickie L. Elwart 716 Pinecroft Road Danville, VA 24540	0.0107 acres 47/5250 of 1.19 acres	0.0133%
(a.2) Larry F. Lowe Heirs, Devisees, Successors or Assigns (2/35)		
(a.2.1) Doris Heath 440 F. C. Beverly Road Dry Fork, VA 24549	0.0266 acres 47/2100 of 1.19 acres	0.0333%
(a.2.2) Vandora L. Holt 6200 Williams Court Rocky Mount, NC 27803	0.0266 acres 47/2100 of 1.19 acres	0.0333%
(a.3) Flossie Lowe Howard	<i>Deceased - no issue - interest back to neice</i>	
(a.4) Fannie Lowe Heirs, Devisees, Successors or Assigns (2/35)		
(a.4.1) Flossie Lowe Howard	<i>Deceased - no issue - interest back to neice</i>	
(a.4.2) Ruby G. Lowe Heirs, Devisees, Successors or Assigns		
(a.4.2.1) Doris L. Heath 440 FC Beverly Rd. Dry Fork, VA 24549	0.0017 acres 1/700 of 1.19 acres	0.0021%
(a.4.2.2) Vandora L. Holt 6200 Williams Court Rocky Mount, NC 27803	0.0017 acres 1/700 of 1.19 acres	0.0021%
(a.4.3) International Pentecostal Holiness Church P.O. Box 12609 Oklahoma City, OK 73157	0.0068 acres 1/175 of 1.19 acres	0.0085%
(a.5) B. Franklin Lowe Heirs, Devisees, Successors or Assigns		
(a.5.1) Laura Lowe 661 Sharon Lane Danville, VA 24540	0.0178 acres 47/3150 of 1.19 acres	0.0222%
(a.5.2) Lisa Miller 1009 Brookview Drive Elon, NC 27244	0.0178 acres 47/3150 of 1.19 acres	0.0222%
(a.5.3) Benjamin F. Lowe, Jr. 309 Stonewyck Drive Burlington, NC 27215	0.0178 acres 47/3150 of 1.19 acres	0.0222%
(3) Ruth Lowe Ellis Heirs, Devisees, Successors or Assigns <i>Deceased - Heirs Unknown-Documentation Pending</i>	0.1700 acres 1/7 of 1.19 acres	0.2125%
(4) Thomas C. Lowe Heirs, Devisees, Successors or Assigns		
(a) Raymond L. Lowe Heirs, Devisees, Successors or Assigns		
(a.1) Geneva F. Ball Lowe Heirs, Devisees, Successors or Assigns		
(a.1.1) Donnie Lee Lowe Heirs, Devisees, Successors or Assigns		
(a.1.1.1) Alma Lowe 850 Shannons Branch Rd. Cedar Bluff, VA 24609	0.0053 acres 1/224 of 1.19 acres	0.0066%

Exhibit B
Unit AA-55
Docket #VGOB 14-0520-4046
List of all Owners/Claimants
(80 Acre Unit)

	Net Acres in Unit	Interest in Unit
(a.1.2) Jerry Wade Lowe 1020 Indian Creek Rd Cedar Bluff, VA 24609	0.0053 acres 1/224 of 1.19 acres	0.0066%
(a.1.3) Gary Lawrence Lowe 207 Bailey Rd. Cedar Bluff, VA 24609	0.0053 acres 1/224 of 1.19 acres	0.0066%
(a.1.4) Phyllis Jean Dotson Rt 4 Rich Valley Rd. Bristol, VA 24201 (BAD ADDRESS)	0.0053 acres 1/224 of 1.19 acres	0.0066%
(a.2) Dorothy Salyers Heirs, Devisees, Successors or Assigns		
(a.2.1) Debbie Jones 336 Weatherford St. King, NC 27021	0.0053 acres 1/224 of 1.19 acres	0.0066%
(a.2.2) Linda Jean Goodman 1518 Farmer St. Richlands, VA 24641	0.0053 acres 1/224 of 1.19 acres	0.0066%
(a.2.3) Douglas Salyers Heirs, Devisees, Successors or Assigns		
(a.2.3.1) April Dixon <i>Address Unknown</i>	0.0053 acres 1/224 of 1.19 acres	0.0066%
(a.2.4) Dewey Salyers Heirs, Devisees, Successors or Assigns		
(a.2.4.1) Wanda Salyers 19198 Old Jonesboro Rd Abingdon, VA 24211	0.0053 acres 1/224 of 1.19 acres	0.0066%
(a.3) Claude Lowe Heirs, Devisees, Successors or Assigns		
(a.3.1) Connie Herald 102 English St. Tazewell, VA 24651	0.0030 acres 1/392 of 1.19 acres	0.0038%
(a.3.2) Elizabeth Lowe 381 Vickie Dr. Richlands, VA 24641	0.0030 acres 1/392 of 1.19 acres	0.0038%
(a.3.3) Doris Heath 177 Rocky Hollow Rd. Cedar Bluff, VA 24609	0.0030 acres 1/392 of 1.19 acres	0.0038%
(a.3.4) Carolyn Stevenson PO Box 1175 Cedar Bluff, VA 24609	0.0030 acres 1/392 of 1.19 acres	0.0038%
(a.3.5) Debbie Jones 336 Weatherford St. King, NC 27021	0.0030 acres 1/392 of 1.19 acres	0.0038%
(a.3.6) Thomas Lowe 210 County Line Rd. Cedar Bluff, VA 24609	0.0030 acres 1/392 of 1.19 acres	0.0038%
(a.3.7) Carrie Nelson (pre-deceased)		
(a.3.7.1) Sherri Jackson 62426 Ashy Grove, LS Hay Market, VA 20169	0.0010 acres 1/1176 of 1.19 acres	0.0013%
(a.3.7.2) Steven Nelson 1125 Willow Springs Cedar Bluff, VA 24609	0.0010 acres 1/1176 of 1.19 acres	0.0013%

Exhibit B
Unit AA-55
Docket #VGOB 14-0520-4046
List of all Owners/Claimants
(80 Acre Unit)

	Net Acres in Unit	Interest in Unit
(a.3.7.3) Michael Nelson 148 Sunny Hills Dr., Apt 3 Cedar Bluff, VA 24609	0.0010 acres 1/1176 of 1.19 acres	0.0013%
(a.4) Jeanette Anderson Allison Heirs, Devisees, Successors or Assigns		
(a.4.1) Thomas Anderson - no issue		
(a.4.2) Nellie Shortridge 5193 Blossom Dr. Flashing, MI 48433-9024	0.0213 acres 1/56 of 1.19 acres	0.0266%
(a.5) Willie Lowe Heirs, Devisees, Successors or Assigns		
(a.5.1) Zane Dale Lowe Heirs, Devisees, Successors or Assigns		
(a.5.1.1) Richard Dale Lowe 1817 Sonoma Trace Brentwood, TN 37027-3835	0.0106 acres 1/112 of 1.19 acres	0.0133%
(a.5.2) J. Fern Hankins Ice 112 Merrill Dr. Clovis, NM 88101-4046	0.0106 acres 1/112 of 1.19 acres	0.0133%
(a.6) Ervin W. Lowe 4136 Park Place Rd Marianna, FL 32446-6541	0.0213 acres 1/56 of 1.19 acres	0.0266%
(a.7) Anna Marie Kinder Heirs, Devisees, Successors or Assigns <i>(Documentation pending on heirs)</i>	0.0213 acres 1/56 of 1.19 acres	0.0266%
(a.7.1) Janice Wheeler PO Box 513 Richlands, VA 24641		
(a.7.2) Harold Kinder PO Box 2321 Abingdon, VA 24212		
(a.7.3) Larry Kinder PO Box 2589 Abingdon, VA 24212		
(a.7.4) Linda Kinder 44 Clover Heights Rosedale, VA 24280-3577		
(a.7.5) Walter Dean Kinder 1938 Bay St. Bristol, TN 37620		
(a.7.6) Shirley Whittington Heirs, Devisees, Successors or Assigns		
(a.7.6.1) Paul Wayne Whittington Heirs, Devisees, Successors or Assigns		
(a.7.6.1.1) Donna Lawson Whittington (2nd wife) PO Box 467 Pounding Mill, VA 24637-0467		
(a.7.6.1.2) Jennifer Whittington 2116 Call Drive Lexington, KY 40505-4851		
(a.7.6.1.3) Laura Megan W. Roberts 200 Hunter Ave., PO Box 467 Pounding Mill, VA 24637-0467		
(a.8) Orastus Lowe Heirs, Devisees, Successors or Assigns		
(a.8.1) Gaynelle L. Lowe Heirs, Devisees, Successors or Assigns <i>(Heirs Unknown)</i>	0.0213 acres 1/56 of 1.19 acres	0.0266%

Exhibit B
Unit AA-55
Docket #VGOB 14-0520-4046
List of all Owners/Claimants
(80 Acre Unit)

	Net Acres in Unit	Interest in Unit
<u>Tract #2, 16.11 acres</u>		
(1) M.H. Lowe Heirs (58.73 Acre Tract)	16.11 acres	20.1375%
(a) Clara Nunan Heirs, Devisees, Successors or Assigns (3/20)		
(a.1) Patrick M. Nunan 110 Aden Street Bluefield, VA 24605	2.42 acres 3/20 of 16.11 acres	3.0206%
(b) Roberta Williams 1711 Bellvue Ave. Apt D-711 Richmond, VA 23227-3964	2.42 acres 3/20 of 16.11 acres	3.0206%
(c) Ruth Lowe Alley Heirs, Devisees, Successors or Assigns (1/10)		
(c.1) Wayne Alley 418 Fairway Drive Harrisonburg, VA 22802	0.81 acres 1/20 of 16.11 acres	1.0069%
(c.2) Sarah Boney 42 Jordan St. Staunton, VA 24401	0.81 acres 1/20 of 16.11 acres	1.0069%
(d) Eula Lowe Altizer Heirs, Devisees, Successors or Assigns (1/10)		
(d.1) Buddy Altizer 149 Hunter St. Pounding Mill, VA 24637	0.27 acres 1/60 of 16.11 acres	0.3356%
(d.2) Teresa Howery PO Box 361 Pounding Mill, VA 24637	0.27 acres 1/60 of 16.11 acres	0.3356%
(d.3) Gloria M'Ledge Cheek PO Box 327 Pounding Mill, VA 24637	0.27 acres 1/60 of 16.11 acres	0.3356%
(d.4) Jack Altizer Heirs, Devisees, Successors or Assigns		
(d.4.1) Peggy Altizer 214 Philpot Ave. Richlands, VA 24641	0.27 acres 1/60 of 16.11 acres	0.3356%
(d.5) Betty McCall 2116 Hidden Creek Rd. Fort Worth, TX 76107	0.27 acres 1/60 of 16.11 acres	0.3356%
(d.6) Joseph William Altizer Heirs Devisees, Successors or Assigns (1/60)		
(d.6.1) Jeremy Altizer 308 Tazewell, Avenue Richlands, VA 24641	0.09 acres 1/180 of 16.11 acres	0.1119%
(d.6.2) Joseph W. Altizer, II 503 Seminole Blacksburg, VA 24060	0.09 acres 1/180 of 16.11 acres	0.1119%
(d.6.3) John Altizer c/o Joey Altizer, POA 308 Tazewell Avenue Richlands, VA 24641	0.09 acres 1/180 of 16.11 acres	0.1119%
(e) Lena Mae Altizer Heirs, Devisees, Successors or Assigns (1/14)		
(e.1) Glenna Little 501 S Old Betsy #5 Keene, TX 76059	0.32 acres 1/50 of 16.11 acres	0.4028%
(e.2) Allie Grey Fletcher Heirs, Devisees, Successors or Assigns		

Exhibit B
Unit AA-55
Docket #VGOB 14-0520-4046
List of all Owners/Claimants
(80 Acre Unit)

	Net Acres in Unit	Interest in Unit
(e.2.1) Leslie E. Fletcher 841 SW So. River Dr., Apt 107 Stuart, FL 34997-3035	0.32 acres 1/50 of 16.11 acres	0.4028%
(e.3) Sue Stimmel P.O. Box 26 Natural Bridge, VA 24578	0.32 acres 1/50 of 16.11 acres	0.4028%
(e.4) Beulah Peterson 2304 SW 98th Court Miami, FL 33165	0.32 acres 1/50 of 16.11 acres	0.4028%
(e.5) Carol Hasselbrack 1121 Starr Ave. St. Helena, CA 94574	0.32 acres 1/50 of 16.11 acres	0.4028%
(f) Powell R. Lowe Heirs - Executors under the will of Powell Lowe		
(f.1) Powell Lowe Family Holdings LLC 1464 Ty Bluff Road Forest, VA 24551	1.61 acres 1/10 of 16.11 acres	2.0138%
(g) Virgie Pendergrass Heirs, Devisees, Successors or Assigns (1/10)		
(g.1) Ruth Ogan P.O. Box 543 Lebanon, VA 24268 <i>(Bad Address)</i>	0.27 acres 1/60 of 16.11 acres	0.3356%
(g.2) Bobby Pendergrass 872 Colwell Road Jackson, GA 30233-4107	0.27 acres 1/60 of 16.11 acres	0.3356%
(g.3) Shirley Smith Heirs, Devisees, Successors or Assigns 6210 Chadsford Drive Fort Wayne, IN 46816 <i>(Deceased - documentation pending on heirs)</i>	0.27 acres 1/60 of 16.11 acres	0.3356%
(g.4) Kyle Pendergrass 13828 Wild Horse Court Leo, IN 46765	0.27 acres 1/60 of 16.11 acres	0.3356%
(g.5) Elizabeth Smith 5164 Viewmont West Drive Charlottesville, VA 22902	0.27 acres 1/60 of 16.11 acres	0.3356%
(g.6) Patricia Richardson P.O. Box 162 Richlands, VA 24641	0.27 acres 1/60 of 16.11 acres	0.3356%
(h) Verla Sparks Heirs, Devisees, Successors or Assigns (1/10)		
(h.1) James M. Sparks P. O. Box 99 353 M. L. Thompson Drive Rocky Gap, VA 24366	0.81 acres 1/20 of 16.11 acres	1.0069%
(h.2) Dorothy Kidd 5138 Laurel Fork Rocky Gap, VA 24366	0.81 acres 1/20 of 16.11 acres	1.0069%
(i) Mathias H. Lowe Sr. Heirs, Devisees, Successors or Assigns (1/10)		
(i.1) Billie Gean Lowe 304 Pennsylvania Ave. Richlands, VA 24641	1.61 acres 1/10 of 16.11 acres	2.0138%

Tract #3 - 12.47 acres

(1) Pardee Royalty LLC and Pardee Minerals LLC*	12.47 acres	15.5875%
---	-------------	----------

Exhibit B
Unit AA-55
Docket #VGOB 14-0520-4046
List of all Owners/Claimants
(80 Acre Unit)

	Net Acres in Unit	Interest in Unit
(a) Pardee Royalty LLC * <i>(Oil, Gas & CBM Owner except CBM in P3 Seam)</i> P. O. Box 102904 Atlanta, GA 30368-2904	6.235 acres 1/2 of 12.47 acres	7.7938%
(b) Pardee Minerals LLC* <i>(Oil, Gas & CBM Owner except CBM in P3 Seam)</i> P. O. Box 102904 Atlanta, GA 30368-2904	6.235 acres 1/2 of 12.47 acres	7.7938%
White Wolf Energy, Inc. * 300 Corporate Centre Drive Scott Depot, WV 25660 <i>(previously Anker Virginia Mining Company, Inc.)</i>		
<i>* According to a prior agreement, the CBM royalties will be split 50/50.</i>		
(2) CNX Gas Company, LLC <i>(CBM in P3 Seam only) **</i> 1000 Consol Energy Drive Canonsburg, PA 15317	12.47 acres	
<i>** Note: There is no Issue - Does not receive royalty for P3 Seam ownership.</i>		

Tract #4 - 9.12 acres

(1) Pardee Royalty LLC and Pardee Minerals LLC*	9.12 acres	11.4000%
(a) Pardee Royalty LLC * <i>(Oil, Gas & CBM Owner except CBM in P3 Seam)</i> P. O. Box 102904 Atlanta, GA 30368-2904	4.560 acres 1/2 of 9.12 acres	5.7000%
(b) Pardee Minerals LLC* <i>(Oil, Gas & CBM Owner except CBM in P3 Seam)</i> P. O. Box 102904 Atlanta, GA 30368-2904	4.560 acres 1/2 of 9.12 acres	5.7000%
White Wolf Energy, Inc. * 300 Corporate Centre Drive Scott Depot, WV 25660 <i>(previously Anker Virginia Mining Company, Inc.)</i>		
<i>* According to a prior agreement, the CBM royalties will be split 50/50.</i>		
(2) CNX Gas Company, LLC <i>(CBM in P3 Seam only) **</i> 1000 Consol Energy Drive Canonsburg, PA 15317	9.12 acres	
<i>** Note: There is no Issue - Does not receive royalty for P3 Seam ownership.</i>		

Tract #5 - 0.14 acres

(1) Pardee Royalty LLC and Pardee Minerals LLC*	0.14 acres	0.1750%
(a) Pardee Royalty LLC * <i>(Oil, Gas & CBM Owner except CBM in P3 Seam)</i> P. O. Box 102904 Atlanta, GA 30368-2904	0.070 acres 1/2 of 0.14 acres	0.0875%
(b) Pardee Minerals LLC* <i>(Oil, Gas & CBM Owner except CBM in P3 Seam)</i> P. O. Box 102904 Atlanta, GA 30368-2904	0.070 acres 1/2 of 0.14 acres	0.0875%
White Wolf Energy, Inc. * 300 Corporate Centre Drive Scott Depot, WV 25660 <i>(previously Anker Virginia Mining Company, Inc.)</i>		
<i>* According to a prior agreement, the CBM royalties will be split 50/50.</i>		

Exhibit B
Unit AA-55
Docket #VGOB 14-0520-4046
List of all Owners/Claimants
(80 Acre Unit)

	Net Acres in Unit	Interest in Unit
(2) CNX Gas Company, LLC <i>(CBM in P3 Seam only)</i> ** 1000 Consol Energy Drive Canonsburg, PA 15317	0.14 acres	
** Note: There is no Issue - Does not receive royalty for P3 Seam ownership.		
<u>Tract #6, 2.92 acres</u>		
Elizabeth Lowe Heirs <i>(15.00 acre tract)</i>	2.92 acres	3.6500%
(1) M.H. Lowe Heirs, Devisees, Successors or Assigns (5/7)		
(a) Sarah P. Lowe Heirs, Devisees, Successors or Assigns (3/28)		
(a.1) Clara Nunan Heirs, Devisees, Successors or Assigns		
(a.1.1) Patrick M. Nunan 110 Aden Steet Bluefield, VA 24605	0.1669 acres 2/35 of 2.92 acres	0.2086%
(b) Roberta Williams 1711 Bellvue Ave. Apt D-711 Richmond, VA 23227-3964	0.1669 acres 2/35 of 2.92 acres	0.2086%
(c) Ruth Lowe Alley Heirs, Devisees, Successors or Assigns (1/14)		
(c.1) Wayne Alley 418 Fairway Drive Harrisonburg, VA 22802	0.0834 acres 1/35 of 2.92 acres	0.1043%
(c.2) Sarah Boney 42 Jordan Street Staunton, VA 24401	0.0834 acres 1/35 of 2.92 acres	0.1043%
(d) Eula Lowe Altizer Heirs, Devisees, Successors or Assigns (5/84)		
(d.1) Buddy Altizer P.O. Box 178 Pounding Mill, VA 24637	0.0278 acres 1/105 of 2.92 acres	0.0348%
(d.2) Teresa Howery P.O. Box 361 Pounding Mill, VA 24637	0.0278 acres 1/105 of 2.92 acres	0.0348%
(d.3) Gloria M'Ledge Cheek P.O. Box 327 Pounding Mill, VA 24637	0.0278 acres 1/105 of 2.92 acres	0.0348%
(d.4) Jack Altizer Heirs, Devisees, Successors or Assigns		
(d.4.1) Peggy Altizer 214 Philpot Ave. Richlands, VA 24641	0.0278 acres 1/105 of 2.92 acres	0.0348%
(d.5) Betty McCall 2116 Hidden Creek Road Fort Worth, TX 76107	0.0278 acres 1/105 of 2.92 acres	0.0348%
(d.6) Joseph William Altizer Heirs Devisees, Successors or Assigns (1/84)		
(d.6.1) Jeremy Altizer 308 Tazewell, Avenue Richlands, VA 24641	0.0093 acres 1/315 of 2.92 acres	0.0116%
(d.6.2) Joseph W. Altizer, II 503 Seminole Drive Blacksburg, VA 24060	0.0093 acres 1/315 of 2.92 acres	0.0116%

Exhibit B
Unit AA-55
Docket #VGOB 14-0520-4046
List of all Owners/Claimants
(80 Acre Unit)

	Net Acres in Unit	Interest in Unit
(d.6.3) Joey Altizer, POA for John Altizer 308 Tazewell Avenue Richlands, VA 24641	0.0093 acres 1/315 of 2.92 acres	0.0116%
(e) Lena Mae Altizer Heirs, Devisees, Successors or Assigns (1/14)		
(e.1) Glenna Little 501 S Old Betsy #5 Keene, TX 76059	0.0334 acres 2/175 of 2.92 acres	0.0417%
(e.2) Allie Grey Fletcher Heirs, Devisees, Successors or Assigns		
(e.2.1) Leslie E. Fletcher 841 SW South River Drive, Apt. 107 Stuart, FL 34997-3272	0.0334 acres 2/175 of 2.92 acres	0.0417%
(e.3) Sue Stimmel P.O. Box 26 Natural Bridge, VA 24578	0.0334 acres 2/175 of 2.92 acres	0.0417%
(e.4) Beulah Peterson 2304 SW 98th Court Miami, FL 33165	0.0334 acres 2/175 of 2.92 acres	0.0417%
(e.5) Carol Hasselbrack 1121 Starr Avenue St. Helena, CA 94574	0.0334 acres 2/175 of 2.92 acres	0.0417%
(f) Powell R. Lowe Heirs, Devisees, Successors or Assigns (1/14) <i>(Executors under the will of Powell R. Lowe conveyed DB 1077/841)</i>		
(f.1) Powell Lowe Family 1464 Ty Bluff Road Forest, VA 24551	0.1669 acres 2/35 of 2.92 acres	0.2086%
(g) Virginia R. Pendergrass Heirs, Devisees, Successors or Assigns (1/14)		
(g.1) Ruth Ogan P.O. Box 543 Lebanon, VA 24268 (BAD ADDRESS)	0.0278 acres 1/105 of 2.92 acres	0.0348%
(g.2) Bobby Pendergrass 872 Colwell Road Jackson, GA 30233-4107	0.0278 acres 1/105 of 2.92 acres	0.0348%
(g.3) Shirley Smith Heirs, Devisees, Successors or Assigns 6210 Chadsford Drive Fort Wayne, IN 46816 <i>(Documentation pending on heirs)</i>	0.0278 acres 1/105 of 2.92 acres	0.0348%
(g.4) Kyle Pendergrass 13828 Wild Horse Court Leo, IN 46765	0.0278 acres 1/105 of 2.92 acres	0.0348%
(g.5) Elizabeth Smith 5164 Viewmont West Drive Charlottesville, VA 22902	0.0278 acres 1/105 of 2.92 acres	0.0348%
(g.6) Patricia Richardson P.O. Box 162 Richlands, VA 24641	0.0278 acres 1/105 of 2.92 acres	0.0348%
(h) Verla Sparks Heirs, Devisees, Successors or Assigns (1/7)		
(h.1) James M. Sparks P. O. Box 99 353 M. L. Thompson Drive Rocky Gap, VA 24366	0.0834 acres 1/35 of 2.92 acres	0.1043%

Exhibit B
Unit AA-55
Docket #VGOB 14-0520-4046
List of all Owners/Claimants
(80 Acre Unit)

	Net Acres in Unit	Interest in Unit
(h.2) Dorothy Kidd 5138 Laurel Fork Rocky Gap, VA 24366	0.0834 acres 1/35 of 2.92 acres	0.1043%
(i) Mathias H. Lowe, Jr. Heirs, Devisees, Successors or Assigns (1/14)		
(i.1) Billie Gean Lowe 304 Pennsylvania Avenue Richlands, VA 24641	0.1669 acres 2/35 of 2.92 acres	0.2086%
(j) Lucille L. Joyce Heirs, Devisees, Successors or Assigns		
(j.1) Robert Williams 1711 Bellvue Ave., Apt D-711 Richlands, VA 24641	0.0834 acres 1/35 of 2.92 acres	0.1043%
(j.2) Clara Nunan Heirs, Devisees, Successors or Assigns		
(j.2.1) Patrick M. Nunan 110 Aden St. Bluefield, VA 24605	0.0834 acres 1/35 of 2.92 acres	0.1043%
(2) Whitt Lowe Heirs, Devisees Successors or Assigns (2/7)		
(a) Pollie Nipper Lowe Laws Heirs, Devisees, Successors or Assigns		
(a.1) Lacy Forrest Lowe Heirs, Devisees, Successors or Assigns (2/35)		
(a.1.1) Lacy F. Lowe, Jr. 5508 Park Spring Rd Pelham, NC 27311	0.0261 acres 47/5250 of 2.92 acres	0.0327%
(a.1.2) Jerry W. Lowe 119 Sussex Place Danville, VA 24541	0.0261 acres 47/5250 of 2.92 acres	0.0327%
(a.1.3) Randy R. Lowe 1-C Old Halifax Road Danville, VA 24540	0.0261 acres 47/5250 of 2.92 acres	0.0327%
(a.1.4) Nickie L. Elliott 3605 Mount Cross Road Danville, VA 24540	0.0261 acres 47/5250 of 2.92 acres	0.0327%
(a.1.5) Vickie L. Elwart 716 Pinecroft Road Danville, VA 24540	0.0261 acres 47/5250 of 2.92 acres	0.0327%
(a.2) Larry F. Lowe Heirs, Devisees, Successors or Assigns (2/35)		
(a.2.1) Doris Heath 440 F. C. Beverly Road Dry Fork, VA 24549	0.0654 acres 47/2100 of 2.92 acres	0.0817%
(a.2.2) Vandora L. Holt 6200 Williams Court Rocky Mount, NC 27803	0.0654 acres 47/2100 of 2.92 acres	0.0817%
(a.3) Flossie Lowe Howard	<i>Deceased - no issue - interest back to neice</i>	
(a.4) Fannie Lowe Heirs, Devisees, Successors or Assigns (2/35)		
(a.4.1) Flossie Lowe Howard	<i>Deceased - no issue - interest back to neice</i>	
(a.4.2) Ruby G. Lowe Heirs, Devisees, Successors or Assigns		
(a.4.2.1) Doris L. Heath 440 FC Beverly Rd. Dry Fork, VA 24549	0.0042 acres 1/700 of 2.92 acres	0.0052%

Exhibit B
Unit AA-55
Docket #VGOB 14-0520-4046
List of all Owners/Claimants
(80 Acre Unit)

	Net Acres in Unit	Interest in Unit
(a.4.2.2) Vandora L. Holt 6200 Williams Court Rocky Mount, NC 27803	0.0042 acres 1/700 of 2.92 acres	0.0052%
(a.4.3) International Pentecostal Holiness Church P.O. Box 12609 Oklahoma City, OK 73157	0.0167 acres 1/175 of 2.92 acres	0.0209%
(a.5) B. Franklin Lowe Heirs, Devisees, Successors or Assigns		
(a.5.1) Laura Lowe 661 Sharon Lane Danville, VA 24540	0.0436 acres 47/3150 of 2.92 acres	0.0545%
(a.5.2) Lisa Miller 1009 Brookview Drive Elon, NC 27244	0.0436 acres 47/3150 of 2.92 acres	0.0545%
(a.5.3) Benjamin F. Lowe, Jr. 309 Stonewyck Drive Burlington, NC 27215	0.0436 acres 47/3150 of 2.92 acres	0.0545%
(3) Ruth Lowe Ellis Heirs, Devisees, Successors or Assigns <i>Deceased - Heirs Unknown-Documentation Pending</i>	0.4171 acres 1/7 of 2.92 acres	0.5214%
(4) Thomas C. Lowe Heirs, Devisees, Successors or Assigns		
(a) Raymond L. Lowe Heirs, Devisees, Successors or Assigns		
(a.1) Geneva F. Ball Lowe Heirs, Devisees, Successors or Assigns		
(a.1.1) Donnie Lee Lowe Heirs, Devisees, Successors or Assigns		
(a.1.1.1) Alma Lowe 850 Shannons Branch Rd. Cedar Bluff, VA 24609	0.0130 acres 1/224 of 2.92 acres	0.0163%
(a.1.2) Jerry Wade Lowe 1020 Indian Creek Rd Cedar Bluff, VA 24609	0.0130 acres 1/224 of 2.92 acres	0.0163%
(a.1.3) Gary Lawrence Lowe 207 Bailey Rd. Cedar Bluff, VA 24609	0.0130 acres 1/224 of 2.92 acres	0.0163%
(a.1.4) Phyllis Jean Dotson Rt 4 Rich Valley Rd. Bristol, VA 24201 <i>(BAD ADDRESS)</i>	0.0130 acres 1/224 of 2.92 acres	0.0163%
(a.2) Dorothy Salyers Heirs, Devisees, Successors or Assigns		
(a.2.1) Debbie Jones 336 Weatherford St. King, NC 27021	0.0130 acres 1/224 of 2.92 acres	0.0163%
(a.2.2) Linda Jean Goodman 1518 Farmer St. Richlands, VA 24641	0.0130 acres 1/224 of 2.92 acres	0.0163%
(a.2.3) Douglas Salyers Heirs, Devisees, Successors or Assigns		
(a.2.3.1) April Dixon <i>Address Unknown</i>	0.0130 acres 1/224 of 2.92 acres	0.0163%
(a.2.4) Dewey Salyers Heirs, Devisees, Successors or Assigns		
(a.2.4.1) Wanda Salyers 19198 Old Jonesboro Rd Abingdon, VA 24211	0.0130 acres 1/224 of 2.92 acres	0.0163%

Exhibit B
Unit AA-55
Docket #VGOB 14-0520-4046
List of all Owners/Claimants
(80 Acre Unit)

	Net Acres in Unit	Interest in Unit
(a.3) Claude Lowe Heirs, Devisees, Successors or Assigns		
(a.3.1) Connie Herald 102 English St. Tazewell, VA 24651	0.0074 acres 1/392 of 2.92 acres	0.0093%
(a.3.2) Elizabeth Lowe 381 Vickie Dr. Richlands, VA 24641	0.0074 acres 1/392 of 2.92 acres	0.0093%
(a.3.3) Doris Heath 177 Rocky Hollow Rd. Cedar Bluff, VA 24609	0.0074 acres 1/392 of 2.92 acres	0.0093%
(a.3.4) Carolyn Stevenson PO Box 1175 Cedar Bluff, VA 24609	0.0074 acres 1/392 of 2.92 acres	0.0093%
(a.3.5) Debbie Jones 336 Weatherford St. King, NC 27021	0.0074 acres 1/392 of 2.92 acres	0.0093%
(a.3.6) Thomas Lowe 210 County Line Rd. Cedar Bluff, VA 24609	0.0074 acres 1/392 of 2.92 acres	0.0093%
(a.3.7) Carrie Nelson (pre-deceased)		
(a.3.7.1) Sherri Jackson 62426 Ashy Grove, LS Hay Market, VA 20169	0.0025 acres 1/1176 of 2.92 acres	0.0031%
(a.3.7.2) Steven Nelson 1125 Willow Springs Cedar Bluff, VA 24609	0.0025 acres 1/1176 of 2.92 acres	0.0031%
(a.3.7.3) Michael Nelson 148 Sunny Hills Dr., Apt 3 Cedar Bluff, VA 24609	0.0025 acres 1/1176 of 2.92 acres	0.0031%
(a.4) Jeanette Anderson Allison Heirs, Devisees, Successors or Assigns		
(a.4.1) Thomas Anderson - no issue		
(a.4.2) Nellie Shortridge 5193 Blossom Dr. Flashing, MI 48433-9024	0.0521 acres 1/56 of 2.92 acres	0.0652%
(a.5) Willie Lowe Heirs, Devisees, Successors or Assigns		
(a.5.1) Zane Dale Lowe Heirs, Devisees, Successors or Assigns		
(a.5.1.1) Richard Dale Lowe 1817 Sonoma Trace Brentwood, TN 37027-3835	0.0261 acres 1/112 of 2.92 acres	0.0326%
(a.5.2) J. Fern Hankins Ice 112 Merrill Dr. Clovis, NM 88101-4046	0.0261 acres 1/112 of 2.92 acres	0.0326%
(a.6) Ervin W. Lowe 4136 Park Place Rd Marianna, FL 32446-6541	0.0521 acres 1/56 of 2.92 acres	0.0652%
(a.7) Anna Marie Kinder Heirs, Devisees, Successors or Assigns <i>(Documentation pending on heirs)</i>	0.0521 acres 1/56 of 2.92 acres	0.0652%
(a.7.1) Janice Wheeler PO Box 513 Richlands, VA 24641		

Exhibit B
Unit AA-55
Docket #VGOB 14-0520-4046
List of all Owners/Claimants
(80 Acre Unit)

	Net Acres in Unit	Interest in Unit
(a.7.2) Harold Kinder PO Box 2321 Abingdon, VA 24212		
(a.7.3) Larry Kinder PO Box 2589 Abingdon, VA 24212		
(a.7.4) Linda Kinder 44 Clover Heights Rosedale, VA 24280-3577		
(a.7.5) Walter Dean Kinder 1938 Bay St. Bristol, TN 37620		
(a.7.6) Shirley Whittington Heirs, Devisees, Successors or Assigns		
(a.7.6.1) Paul Wayne Whittington Heirs, Devisees, Successors or Assigns		
(a.7.6.1.1) Donna Lawson Whittington (2nd wife) PO Box 467 Pounding Mill, VA 24637-0467		
(a.7.6.1.2) Jennifer Whittington 2116 Call Drive Lexington, KY 40505-4851		
(a.7.6.1.3) Laura Megan W. Roberts 200 Hunter Ave., PO Box 467 Pounding Mill, VA 24637-0467		
(a.8) Orastus Lowe Heirs, Devisees, Successors or Assigns		
(a.8.1) Gaynelle L. Lowe Heirs, Devisees, Successors or Assigns <i>(Heirs Unknown)</i>	0.0521 acres 1/56 of 2.92 acres	0.0652%

Exhibit B-3
Unit AA-55
Docket #VGOB 14-0520-4046
List of all Unleased Owners/Claimants
(80 Acre Unit)

	Net Acres in Unit	Interest in Unit
I. COAL OWNERSHIP		
<u>Tract #2, 16.11 acres</u>		
M. H. Lowe Heirs, et al. (34.00 acre tract coal)	16.11 acres	20.1375%
(2) Pollie Nipper Lowe Laws (Widow Whitt Lowe) Heirs, Devisees Successors or Assigns (2/7)		
(e) Ruby G. Lowe Heirs, Devisees, Successors or Assigns		
(e.1) Doris L. Heath 440 F.C. Beverly Rd. Dry Fork, VA 24549	0.09 acres 1/175 of 16.11 acres	0.1151%
(e.2) Vandora L. Holt 6200 Williams Court Rocky Mount, NC 27803	0.09 acres 1/175 of 16.11 acres	0.1151%
<u>TOTAL COAL UNLEASED:</u>		
	Acreage in Unit Percentage of Unit	0.18 0.2301%
II. OIL & GAS OWNERSHIP		
<u>Tract #1B, 0.05 acres</u>		
(1) Jewell Ridge Coal Corporation P.O. Box 1268 Abingdon, VA 24212	0.05 acres	0.0625%
<u>Tract #1C, 0.64 acres</u>		
(1) Jewell Ridge Coal Corporation P.O. Box 1268 Abingdon, VA 24212	0.64 acres	0.8000%
<u>Tract #1D, 1.19 acres</u>		
Elizabeth Lowe Heirs (15.00 acre tract)	1.19 acres	1.4875%
(1) M.H. Lowe Heirs, Devisees, Successors or Assigns (5/7)		
(a) Sarah P. Lowe Heirs, Devisees, Successors or Assigns (3/28)		
(a.1) Clara Nunan Heirs, Devisees, Successors or Assigns		
(a.1.1) Patrick M. Nunan 110 Aden Steet Bluefield, VA 24605	0.0680 acres 2/35 of 1.19 acres	0.0850%
(b) Roberta Williams 1711 Bellvue Ave. Apt D-711 Richmond, VA 23227-3964	0.0680 acres 2/35 of 1.19 acres	0.0850%
(c) Ruth Lowe Alley Heirs, Devisees, Successors or Assigns (1/14)		
(c.1) Wayne Alley 418 Fairway Drive Harrisonburg, VA 22802	0.0340 acres 1/35 of 1.19 acres	0.0425%
(d) Eula Lowe Altizer Heirs, Devisees, Successors or Assigns (5/84)		
(d.6) Joseph William Altizer Heirs Devisees, Successors or Assigns (1/84)		
(d.6.1) Jeremy Altizer 308 Tazewell, Avenue Richlands, VA 24641	0.0038 acres 1/315 of 1.19 acres	0.0047%

Exhibit B-3
Unit AA-55
Docket #VGOB 14-0520-4046
List of all Unleased Owners/Claimants
(80 Acre Unit)

	Net Acres in Unit	Interest in Unit
(d.6.2) Joseph W. Altizer, II 503 Seminole Drive Blacksburg, VA 24060	0.0038 acres 1/315 of 1.19 acres	0.0047%
(d.6.3) Joey Altizer, POA for John Altizer 308 Tazewell Avenue Richlands, VA 24641	0.0038 acres 1/315 of 1.19 acres	0.0047%
(e) Lena Mae Altizer Heirs, Devisees, Successors or Assigns (1/14)		
(e.1) Glenna Little 501 S Old Betsy #5 Keene, TX 76059	0.0136 acres 2/175 of 1.19 acres	0.0170%
(e.2) Allie Grey Fletcher Heirs, Devisees, Successors or Assigns		
(e.2.1) Leslie E. Fletcher 841 SW South River Drive, Apt. 107 Stuart, FL 34997-3272	0.0136 acres 2/175 of 1.19 acres	0.0170%
(e.3) Sue Stimmel P.O. Box 26 Natural Bridge, VA 24578	0.0136 acres 2/175 of 1.19 acres	0.0170%
(e.4) Beulah Peterson 2304 SW 98th Court Miami, FL 33165	0.0136 acres 2/175 of 1.19 acres	0.0170%
(e.5) Carol Hasselbrack 1121 Starr Avenue St. Helena, CA 94574	0.0136 acres 2/175 of 1.19 acres	0.0170%
(f) Powell R. Lowe Heirs, Devisees, Successors or Assigns (1/14) <i>(Executors under the will of Powell R. Lowe conveyed DB 1077/841)</i>		
(f.1) Powell Lowe Family 1464 Ty Bluff Road Forest, VA 24551	0.0680 acres 2/35 of 1.19 acres	0.0850%
(g) Virginia R. Pendergrass Heirs, Devisees, Successors or Assigns (1/14)		
(g.1) Ruth Ogan P.O. Box 543 Lebanon, VA 24268 (BAD ADDRESS)	0.0113 acres 1/105 of 1.19 acres	0.0142%
(g.2) Bobby Pendergrass 872 Colwell Road Jackson, GA 30233-4107	0.0113 acres 1/105 of 1.19 acres	0.0142%
(g.3) Shirley Smith Heirs, Devisees, Successors or Assigns 6210 Chadsford Drive Fort Wayne, IN 46816 <i>(Documentation pending on heirs)</i>	0.0113 acres 1/105 of 1.19 acres	0.0142%
(g.4) Kyle Pendergrass 13828 Wild Horse Court Leo, IN 46765	0.0113 acres 1/105 of 1.19 acres	0.0142%
(g.5) Elizabeth Smith 5164 Viewmont West Drive Charlottesville, VA 22902	0.0113 acres 1/105 of 1.19 acres	0.0142%
(g.6) Patricia Richardson P.O. Box 162 Richlands, VA 24641	0.0113 acres 1/105 of 1.19 acres	0.0142%
(j) Lucille L. Joyce Heirs, Devisees, Successors or Assigns		

Exhibit B-3
Unit AA-55
Docket #VGOB 14-0520-4046
List of all Unleased Owners/Claimants
(80 Acre Unit)

	Net Acres in Unit	Interest in Unit
(j.1) Robert Williams 1711 Bellvue Ave., Apt D-711 Richlands, VA 24641	0.0340 acres 1/35 of 1.19 acres	0.0425%
(j.2) Clara Nunan Heirs, Devisees, Successors or Assigns		
(j.2.1) Patrick M. Nunan 110 Aden St. Bluefield, VA 24605	0.0340 acres 1/35 of 1.19 acres	0.0425%
(2) Whitt Lowe Heirs, Devisees Successors or Assigns (2/7)		
(a) Pollie Nipper Lowe Laws Heirs, Devisees, Successors or Assigns		
(a.2) Larry F. Lowe Heirs, Devisees, Successors or Assigns (2/35)		
(a.2.2) Vandora L. Holt 6200 Williams Court Rocky Mount, NC 27803	0.0266 acres 47/2100 of 1.19 acres	0.0333%
(a.4) Fannie Lowe Heirs, Devisees, Successors or Assigns (2/35)		
(a.4.2) Ruby G. Lowe Heirs, Devisees, Successors or Assigns		
(a.4.2.2) Vandora L. Holt 6200 Williams Court Rocky Mount, NC 27803	0.0017 acres 1/700 of 1.19 acres	0.0021%
(a.5) B. Franklin Lowe Heirs, Devisees, Successors or Assigns		
(a.5.1) Laura Lowe 661 Sharon Lane Danville, VA 24540	0.0178 acres 47/3150 of 1.19 acres	0.0222%
(a.5.2) Lisa Miller 1009 Brookview Drive Elon, NC 27244	0.0178 acres 47/3150 of 1.19 acres	0.0222%
(a.5.3) Benjamin F. Lowe, Jr. 309 Stonewyck Drive Burlington, NC 27215	0.0178 acres 47/3150 of 1.19 acres	0.0222%
(3) Ruth Lowe Ellis Heirs, Devisees, Successors or Assigns <i>Deceased - Heirs Unknown-Documentation Pending</i>	0.1700 acres 1/7 of 1.19 acres	0.2125%
(4) Thomas C. Lowe Heirs, Devisees, Successors or Assigns		
(a) Raymond L. Lowe Heirs, Devisees, Successors or Assigns		
(a.1) Geneva F. Ball Lowe Heirs, Devisees, Successors or Assigns		
(a.1.2) Jerry Wade Lowe 1020 Indian Creek Rd Cedar Bluff, VA 24609	0.0053 acres 1/224 of 1.19 acres	0.0066%
(a.1.4) Phyllis Jean Dotson Rt 4 Rich Valley Rd. Bristol, VA 24201 (BAD ADDRESS)	0.0053 acres 1/224 of 1.19 acres	0.0066%
(a.2) Dorothy Salyers Heirs, Devisees, Successors or Assigns		
(a.2.1) Debbie Jones 336 Weatherford St. King, NC 27021	0.0053 acres 1/224 of 1.19 acres	0.0066%
(a.2.2) Linda Jean Goodman 1518 Farmer St. Richlands, VA 24641	0.0053 acres 1/224 of 1.19 acres	0.0066%

Exhibit B-3
Unit AA-55
Docket #VGOB 14-0520-4046
List of all Unleased Owners/Claimants
(80 Acre Unit)

	Net Acres in Unit	Interest in Unit
(a.2.3) Douglas Salyers Heirs, Devisees, Successors or Assigns		
(a.2.3.1) April Dixon <i>Address Unknown</i>	0.0053 acres 1/224 of 1.19 acres	0.0066%
(a.2.4) Dewey Salyers Heirs, Devisees, Successors or Assigns		
(a.2.4.1) Wanda Salyers 19198 Old Jonesboro Rd Abingdon, VA 24211	0.0053 acres 1/224 of 1.19 acres	0.0066%
(a.3) Claude Lowe Heirs, Devisees, Successors or Assigns		
(a.3.5) Debbie Jones 336 Weatherford St. King, NC 27021	0.0030 acres 1/392 of 1.19 acres	0.0038%
(a.3.7) Carrie Nelson (pre-deceased)		
(a.3.7.1) Sherri Jackson 62426 Ashy Grove, LS Hay Market, VA 20169	0.0010 acres 1/1176 of 1.19 acres	0.0013%
(a.5) Willie Lowe Heirs, Devisees, Successors or Assigns		
(a.5.1) Zane Dale Lowe Heirs, Devisees, Successors or Assigns		
(a.5.1.1) Richard Dale Lowe 1817 Sonoma Trace Brentwood, TN 37027-3835	0.0106 acres 1/112 of 1.19 acres	0.0133%
(a.5.2) J. Fern Hankins Ice 112 Merrill Dr. Clovis, NM 88101-4046	0.0106 acres 1/112 of 1.19 acres	0.0133%
(a.7) Anna Marie Kinder Heirs, Devisees, Successors or Assigns <i>(Documentation pending on heirs)</i>	0.0213 acres 1/56 of 1.19 acres	0.0266%
(a.7.1) Janice Wheeler PO Box 513 Richlands, VA 24641		
(a.7.2) Harold Kinder PO Box 2321 Abingdon, VA 24212		
(a.7.3) Larry Kinder PO Box 2589 Abingdon, VA 24212		
(a.7.4) Linda Kinder 44 Clover Heights Rosedale, VA 24280-3577		
(a.7.5) Walter Dean Kinder 1938 Bay St. Bristol, TN 37620		
(a.7.6) Shirley Whittington Heirs, Devisees, Successors or Assigns		
(a.7.6.1) Paul Wayne Whittington Heirs, Devisees, Successors or Assigns		
(a.7.6.1.1) Donna Lawson Whittington (2nd wife) PO Box 467 Pounding Mill, VA 24637-0467		
(a.7.6.1.2) Jennifer Whittington 2116 Call Drive Lexington, KY 40505-4851		

Exhibit B-3
Unit AA-55
Docket #VGOB 14-0520-4046
List of all Unleased Owners/Claimants
(80 Acre Unit)

	Net Acres in Unit	Interest in Unit
(a.7.6.1.3) Laura Megan W. Roberts 200 Hunter Ave., PO Box 467 Pounding Mill, VA 24637-0467		
(a.8) Orastus Lowe Heirs, Devisees, Successors or Assigns		
(a.8.1) Gaynelle L. Lowe Heirs, Devisees, Successors or Assigns (Heirs Unknown)	0.0213 acres 1/56 of 1.19 acres	0.0266%
<u>Tract #6, 2.92 acres</u>		
Elizabeth Lowe Heirs (15.00 acre tract)	2.92 acres	3.6500%
(1) M.H. Lowe Heirs, Devisees, Successors or Assigns (5/7)		
(a) Sarah P. Lowe Heirs, Devisees, Successors or Assigns (3/28)		
(a.1) Clara Nunan Heirs, Devisees, Successors or Assigns		
(a.1.1) Patrick M. Nunan 110 Aden Steet Bluefield, VA 24605	0.1669 acres 2/35 of 2.92 acres	0.2086%
(b) Roberta Williams 1711 Bellvue Ave. Apt D-711 Richmond, VA 23227-3964	0.1669 acres 2/35 of 2.92 acres	0.2086%
(c) Ruth Lowe Alley Heirs, Devisees, Successors or Assigns (1/14)		
(c.1) Wayne Alley 418 Fairway Drive Harrisonburg, VA 22802	0.0834 acres 1/35 of 2.92 acres	0.1043%
(d) Eula Lowe Altizer Heirs, Devisees, Successors or Assigns (5/84)		
(d.6) Joseph William Altizer Heirs Devisees, Successors or Assigns (1/84)		
(d.6.1) Jeremy Altizer 308 Tazewell, Avenue Richlands, VA 24641	0.0093 acres 1/315 of 2.92 acres	0.0116%
(d.6.2) Joseph W. Altizer, II 503 Seminole Drive Blacksburg, VA 24060	0.0093 acres 1/315 of 2.92 acres	0.0116%
(d.6.3) Joey Altizer, POA for John Altizer 308 Tazewell Avenue Richlands, VA 24641	0.0093 acres 1/315 of 2.92 acres	0.0116%
(e) Lena Mae Altizer Heirs, Devisees, Successors or Assigns (1/14)		
(e.1) Glenna Little 501 S Old Betsy #5 Keene, TX 76059	0.0334 acres 2/175 of 2.92 acres	0.0417%
(e.2) Allie Grey Fletcher Heirs, Devisees, Successors or Assigns		
(e.2.1) Leslie E. Fletcher 841 SW South River Drive, Apt. 107 Stuart, FL 34997-3272	0.0334 acres 2/175 of 2.92 acres	0.0417%
(e.3) Sue Stimmel P.O. Box 26 Natural Bridge, VA 24578	0.0334 acres 2/175 of 2.92 acres	0.0417%
(e.4) Beulah Peterson 2304 SW 98th Court Miami, FL 33165	0.0334 acres 2/175 of 2.92 acres	0.0417%

Exhibit B-3
Unit AA-55
Docket #VGOB 14-0520-4046
List of all Unleased Owners/Claimants
(80 Acre Unit)

	Net Acres in Unit	Interest in Unit
(e.5) Carol Hasselbrack 1121 Starr Avenue St. Helena, CA 94574	0.0334 acres 2/175 of 2.92 acres	0.0417%
(f) Powell R. Lowe Heirs, Devisees, Successors or Assigns (1/14) <i>(Executors under the will of Powell R. Lowe conveyed DB 1077/841)</i>		
(f.1) Powell Lowe Family 1464 Ty Bluff Road Forest, VA 24551	0.1669 acres 2/35 of 2.92 acres	0.2086%
(g) Virginia R. Pendergrass Heirs, Devisees, Successors or Assigns (1/14)		
(g.1) Ruth Ogan P.O. Box 543 Lebanon, VA 24268 <i>(BAD ADDRESS)</i>	0.0278 acres 1/105 of 2.92 acres	0.0348%
(g.2) Bobby Pendergrass 872 Colwell Road Jackson, GA 30233-4107	0.0278 acres 1/105 of 2.92 acres	0.0348%
(g.3) Shirley Smith Heirs, Devisees, Successors or Assigns 6210 Chadsford Drive Fort Wayne, IN 46816 <i>(Documentation pending on heirs)</i>	0.0278 acres 1/105 of 2.92 acres	0.0348%
(g.4) Kyle Pendergrass 13828 Wild Horse Court Leo, IN 46765	0.0278 acres 1/105 of 2.92 acres	0.0348%
(g.5) Elizabeth Smith 5164 Viewmont West Drive Charlottesville, VA 22902	0.0278 acres 1/105 of 2.92 acres	0.0348%
(g.6) Patricia Richardson P.O. Box 162 Richlands, VA 24641	0.0278 acres 1/105 of 2.92 acres	0.0348%
(j) Lucille L. Joyce Heirs, Devisees, Successors or Assigns		
(j.1) Robert Williams 1711 Bellvue Ave., Apt D-711 Richlands, VA 24641	0.0834 acres 1/35 of 2.92 acres	0.1043%
(j.2) Clara Nunan Heirs, Devisees, Successors or Assigns		
(j.2.1) Patrick M. Nunan 110 Aden St. Bluefield, VA 24605	0.0834 acres 1/35 of 2.92 acres	0.1043%
(2) Whitt Lowe Heirs, Devisees Successors or Assigns (2/7)		
(a) Pollie Nipper Lowe Laws Heirs, Devisees, Successors or Assigns		
(a.2) Larry F. Lowe Heirs, Devisees, Successors or Assigns (2/35)		
(a.2.2) Vandora L. Holt 6200 Williams Court Rocky Mount, NC 27803	0.0654 acres 47/2100 of 2.92 acres	0.0817%
(a.4) Fannie Lowe Heirs, Devisees, Successors or Assigns (2/35)		
(a.4.2) Ruby G. Lowe Heirs, Devisees, Successors or Assigns		
(a.4.2.2) Vandora L. Holt 6200 Williams Court Rocky Mount, NC 27803	0.0042 acres 1/700 of 2.92 acres	0.0052%
(a.5) B. Franklin Lowe Heirs, Devisees, Successors or Assigns		

Exhibit B-3
Unit AA-55
Docket #VGOB 14-0520-4046
List of all Unleased Owners/Claimants
(80 Acre Unit)

	Net Acres in Unit	Interest in Unit
(a.5.1) Laura Lowe 661 Sharon Lane Danville, VA 24540	0.0436 acres 47/3150 of 2.92 acres	0.0545%
(a.5.2) Lisa Miller 1009 Brookview Drive Elon, NC 27244	0.0436 acres 47/3150 of 2.92 acres	0.0545%
(a.5.3) Benjamin F. Lowe, Jr. 309 Stonewyck Drive Burlington, NC 27215	0.0436 acres 47/3150 of 2.92 acres	0.0545%
(3) Ruth Lowe Ellis Heirs, Devisees, Successors or Assigns <i>Deceased - Heirs Unknown-Documentation Pending</i>	0.4171 acres 1/7 of 2.92 acres	0.5214%
(4) Thomas C. Lowe Heirs, Devisees, Successors or Assigns		
(a) Raymond L. Lowe Heirs, Devisees, Successors or Assigns		
(a.1) Geneva F. Ball Lowe Heirs, Devisees, Successors or Assigns		
(a.1.2) Jerry Wade Lowe 1020 Indian Creek Rd Cedar Bluff, VA 24609	0.0130 acres 1/224 of 2.92 acres	0.0163%
(a.1.4) Phyllis Jean Dotson Rt 4 Rich Valley Rd. Bristol, VA 24201 <i>(BAD ADDRESS)</i>	0.0130 acres 1/224 of 2.92 acres	0.0163%
(a.2) Dorothy Salyers Heirs, Devisees, Successors or Assigns		
(a.2.1) Debbie Jones 336 Weatherford St. King, NC 27021	0.0130 acres 1/224 of 2.92 acres	0.0163%
(a.2.2) Linda Jean Goodman 1518 Farmer St. Richlands, VA 24641	0.0130 acres 1/224 of 2.92 acres	0.0163%
(a.2.3) Douglas Salyers Heirs, Devisees, Successors or Assigns		
(a.2.3.1) April Dixon <i>Address Unknown</i>	0.0130 acres 1/224 of 2.92 acres	0.0163%
(a.2.4) Dewey Salyers Heirs, Devisees, Successors or Assigns		
(a.2.4.1) Wanda Salyers 19198 Old Jonesboro Rd Abingdon, VA 24211	0.0130 acres 1/224 of 2.92 acres	0.0163%
(a.3) Claude Lowe Heirs, Devisees, Successors or Assigns		
(a.3.5) Debbie Jones 336 Weatherford St. King, NC 27021	0.0074 acres 1/392 of 2.92 acres	0.0093%
(a.3.7) Carrie Nelson (pre-deceased)		
(a.3.7.1) Sherri Jackson 62426 Ashy Grove, LS Hay Market, VA 20169	0.0025 acres 1/1176 of 2.92 acres	0.0031%
(a.5) Willie Lowe Heirs, Devisees, Successors or Assigns		
(a.5.1) Zane Dale Lowe Heirs, Devisees, Successors or Assigns		
(a.5.1.1) Richard Dale Lowe 1817 Sonoma Trace Brentwood, TN 37027-3835	0.0261 acres 1/112 of 2.92 acres	0.0326%

Exhibit B-3
Unit AA-55
Docket #VGOB 14-0520-4046
List of all Unleased Owners/Claimants
(80 Acre Unit)

	Net Acres in Unit	Interest in Unit
(a.5.2) J. Fern Hankins Ice 112 Merrill Dr. Clovis, NM 88101-4046	0.0261 acres 1/112 of 2.92 acres	0.0326%
(a.7) Anna Marie Kinder Heirs, Devisees, Successors or Assigns <i>(Documentation pending on heirs)</i>	0.0521 acres 1/56 of 2.92 acres	0.0652%
(a.7.1) Janice Wheeler PO Box 513 Richlands, VA 24641		
(a.7.2) Harold Kinder PO Box 2321 Abingdon, VA 24212		
(a.7.3) Larry Kinder PO Box 2589 Abingdon, VA 24212		
(a.7.4) Linda Kinder 44 Clover Heights Rosedale, VA 24280-3577		
(a.7.5) Walter Dean Kinder 1938 Bay St. Bristol, TN 37620		
(a.7.6) Shirley Whittington Heirs, Devisees, Successors or Assigns		
(a.7.6.1) Paul Wayne Whittington Heirs, Devisees, Successors or Assigns		
(a.7.6.1.1) Donna Lawson Whittington (2nd wife) PO Box 467 Pounding Mill, VA 24637-0467		
(a.7.6.1.2) Jennifer Whittington 2116 Call Drive Lexington, KY 40505-4851		
(a.7.6.1.3) Laura Megan W. Roberts 200 Hunter Ave., PO Box 467 Pounding Mill, VA 24637-0467		
(a.8) Orastus Lowe Heirs, Devisees, Successors or Assigns		
(a.8.1) Gaynelle L. Lowe Heirs, Devisees, Successors or Assigns <i>(Heirs Unknown)</i>	0.0521 acres 1/56 of 2.92 acres	0.0652%
<u>TOTAL O&G UNLEASED:</u>		
	Acreeage in Unit	3.47
	Percentage of Unit	4.3362%

Company: CNX Gas Company LLC

Virginia Gas And Oil Template -- Estimate Authorization For Expenditure (AFE)

AFE #	N/A	Property #	N/A
Well Name:	AA55	Field:	Oakwood
Location:	Buchanan County	Operator:	CNX Gas C
Expected Pay Zones:	P-3 Seam and coal seams below Tiller	Estimated Total Depth:	1,919 ft
Proposed Work:	To drill, complete and produce	Participant(s):	N/A
		W.I.	Amount
			\$0

Gen	Sub	Description	Casing Point	Completion	Total Cost
		Leasehold Costs	\$0	\$0	\$0
		Permit / Title Opinion / Survey / Insurance	\$0	\$0	\$12,560
		Building Location	\$0	\$0	\$42,536
		Roads / Stone / Culverts	\$0	\$0	\$0
		Surface Damages	\$0	\$0	\$0
		Drilling - Footage	\$0	\$0	\$68,240
		Drilling - Mobilization	\$0	\$0	\$0
		Drilling - Dayrate	\$0	\$0	\$0
		Mud & Chemicals (Drilling)	\$0	\$0	\$0
		Fuel	\$0	\$0	\$0
I		Cement Surface casing	\$0	\$0	\$5,350
N		Cement Intermediate casing	\$0	\$0	\$0
T		Open Hole Logging & Testing	\$0	\$0	\$2,130
A		Trucking / Dozer (Drilling)	\$0	\$0	\$0
N		Rental Tools & Equipment (Drilling)	\$0	\$0	\$0
G		Drilling - Bits	\$0	\$0	\$0
I		Technical Supervision (Drilling)	\$0	\$0	\$0
B		Fresh Water Hauling (Drilling)	\$0	\$0	\$0
L		Overhead Rate	\$0	\$0	\$0
E		Misc. & Contingencies	\$0	\$0	\$0
S		Location Rds/Stone/Culverts	\$0	\$0	\$0
		Trucking / Dozer (Completion)	\$0	\$0	\$0
		Technical Supervision (Completion)	\$0	\$0	\$0
		Cased Hole Logging / Perforating	\$0	\$0	\$0
		Stimulation / Fracturing	\$0	\$0	\$68,238
		Completion Rig	\$0	\$0	\$0
		Reclamation & Damages	\$0	\$0	\$0
		Haul Pit Water / Disposal	\$0	\$0	\$0
		Cement Production Casing	\$0	\$0	\$5,200
		Rental Tools & Equipment (Completion)	\$0	\$0	\$0
		Fresh Water Hauling (Completion)	\$0	\$0	\$0
		Roustabout Labor	\$0	\$0	\$25
		TOTAL INTANGIBLES	\$0	\$0	\$204,279

Code	Code	Description	Casing Point	Completion	Total Cost
		13 3/8" #REF! Ft 0-75'	\$0	\$0	\$0
		7" #REF! Ft 577	\$0	\$0	\$6,000
		255 " 19 lb/ft LS Intermediate Csg #REF! Ft	\$0	\$0	n/a
		4 1/2" 9.5 lb/ft M-65 Production Csg #REF! Ft	\$0	\$0	n/a
		4 1/2" 10.5 lb/ft M-65 Production Csg #REF! Ft 1492	\$0	\$0	\$13,326
		2-3/8 " 4.7 lb/ft J55 8rd Production Tubing #REF! Ft	\$0	\$0	\$40,993
		Wellhead Equipment / Fittings	\$0	\$0	\$8,500
		Tank Battery	\$0	\$0	\$0
		Separator / Heater / Treater	\$0	\$0	\$0
		Gas Lift Equipment	\$0	\$0	\$0
		Rods / Stuffing Box	\$0	\$0	\$14,700
		Downhole Pump	\$0	\$0	\$0
		Pumping Unit / Motor	\$0	\$0	\$10,000
		SS EQT-Packer.PF,FC,Nip	\$0	\$0	\$0
		Valves & Fittings	\$0	\$0	\$0
		Flow Line labor/material	\$0	\$0	\$22,964
		Sales line labor/mat/row	\$0	\$0	\$25,000
		TOTAL TANGIBLES	\$0	\$0	\$141,483

GRAND TOTAL WELL COST			\$0	\$0	\$345,762
153	115	Plugging & Abandonment	\$0		
			Production Costs :	\$345,762	Dry Hole Costs :
				\$204,279	

Operations _____ Date _____ Geology _____ Date _____

Engineering _____ Date _____ Land _____ Date _____

Management Approval
 Approved by: Bob Staton Title Perov. Analyst Date 4-11-14

Management Approval
 Approved by: _____ Title _____ Date _____

THIS IS AN ESTIMATE OF PROJECTED WELL DRILLING, COMPLETION, EQUIPMENT AND PIPELINE COSTS. THESE ESTIMATES ARE PROJECTIONS ONLY AND ACTUAL BILLED COSTS MAY VARY FROM WELL TO WELL DEPENDING UPON ACTUAL FINAL DEPTH AND OTHER FACTORS INCLUDING, BUT NOT LIMITED TO, SEASONAL MATERIAL COSTS, WEATHER CONDITIONS, AND UNFORESEEN RIGHT-OF-WAY PROBLEMS.

Company: ___ CNX Gas Company LLC

Virginia Gas And Oil Template -- Estimate Authorization For Expenditure (AFE)

AFE #	N/A	Property #	N/A	Version #	
Well Name:	AA55A	Field:	Oakwood	Completed By:	R. E. Staton
Location:	Buchanan County	Operator:	CNX Gas C	Date:	April 7, 2014
Expected Pay Zones:	P-3 Seam and coal seams below Tiller	Estimated Total Depth:	1,905 ft	AAPG Class:	CBM
Proposed Work:	To drill, complete and produce	Participant(s):	N/A	W.I.	Amount
					\$0

Gen	Sub	Description	Casing Point	Completion	Total Cost
		Leasehold Costs	\$0	\$0	\$0
		Permit / Title Opinion / Survey / Insurance	\$0	\$0	\$12,560
		Building Location	\$0	\$0	\$47,500
		Roads / Stone / Culverts	\$0	\$0	\$0
		Surface Damages	\$0	\$0	\$0
		Drilling - Footage	\$0	\$0	\$68,240
		Drilling - Mobilization	\$0	\$0	\$0
		Drilling - Dayrate	\$0	\$0	\$0
		Mud & Chemicals (Drilling)	\$0	\$0	\$0
		Fuel	\$0	\$0	\$0
I		Cement Surface casing	\$0	\$0	\$5,350
N		Cement Intermediate casing	\$0	\$0	\$0
T		Open Hole Logging & Testing	\$0	\$0	\$2,130
A		Trucking / Dozer (Drilling)	\$0	\$0	\$0
N		Rental Tools & Equipment (Drilling)	\$0	\$0	\$0
G		Drilling - Bits	\$0	\$0	\$0
I		Technical Supervision (Drilling)	\$0	\$0	\$0
B		Fresh Water Hauling (Drilling)	\$0	\$0	\$0
L		Overhead Rate	\$0	\$0	\$0
E		Misc. & Contingencies	\$0	\$0	\$0
S		Location Rds/Stone/Culverts	\$0	\$0	\$0
		Trucking / Dozer (Completion)	\$0	\$0	\$0
		Technical Supervision (Completion)	\$0	\$0	\$0
		Cased Hole Logging / Perforating	\$0	\$0	\$0
		Stimulation / Fracturing	\$0	\$0	\$68,238
		Completion Rig	\$0	\$0	\$0
		Reclamation & Damages	\$0	\$0	\$0
		Haul Pit Water / Disposal	\$0	\$0	\$0
		Cement Production Casing	\$0	\$0	\$5,200
		Rental Tools & Equipment (Completion)	\$0	\$0	\$0
		Fresh Water Hauling (Completion)	\$0	\$0	\$0
		Roustabout Labor	\$0	\$0	\$0
		TOTAL INTANGIBLES	\$0	\$0	\$209,218

Code	Code	Description	Casing Point	Completion	Total Cost
T		13 3/8" #REF! Ft 0-75'	\$0	\$0	\$2,500
A		7" #REF! Ft 596	\$0	\$0	\$6,500
N		255 " 19 lb/ft LS Intermediate Csg #REF! Ft 384	\$0	\$0	\$4,800
G		4 1/2" 9.5 lb/ft M-65 Production Csg #REF! Ft	\$0	\$0	n/a
I		4 1/2" 10.5 lb/ft M-65 Production Csg #REF! Ft 1481	\$0	\$0	\$13,326
B		2-3/8" 4.7 lb/ft J55 8rd Production Tubing #REF! Ft	\$0	\$0	\$40,993
L		Wellhead Equipment / Fittings	\$0	\$0	\$8,500
E		Tank Battery	\$0	\$0	\$0
S		Separator / Heater / Treater	\$0	\$0	\$0
		Gas Lift Equipment	\$0	\$0	\$0
		Rods / Stuffing Box	\$0	\$0	\$14,700
		Downhole Pump	\$0	\$0	\$0
		Pumping Unit / Motor	\$0	\$0	\$10,000
		SS EQT-Packer,PF,FC,Nip	\$0	\$0	\$0
		Valves & Fittings	\$0	\$0	\$0
		Flow Line labor/material	\$0	\$0	\$22,964
		Sales line labor/mat/row	\$0	\$0	\$25,000
		TOTAL TANGIBLES	\$0	\$0	\$149,283

GRAND TOTAL WELL COST			\$0	\$0	\$358,501
153	115	Plugging & Abandonment	\$0		
			Production Costs :	\$358,501	Dry Hole Costs :
				\$209,218	

Operations _____ Date _____ Geology _____ Date _____
 Engineering _____ Date _____ Land _____ Date _____

Management Approval Approved by: Bob Staton Title Permit Analyst Date 4-11-14

Management Approval Approved by: _____ Title _____ Date _____

THIS IS AN ESTIMATE OF PROJECTED WELL DRILLING, COMPLETION, EQUIPMENT AND PIPELINE COSTS. THESE ESTIMATES ARE PROJECTIONS ONLY AND ACTUAL BILLED COSTS MAY VARY FROM WELL TO WELL DEPENDING UPON ACTUAL FINAL DEPTH AND OTHER FACTORS INCLUDING, BUT NOT LIMITED TO, SEASONAL MATERIAL COSTS, WEATHER CONDITIONS, AND UNFORESEEN RIGHT-OF-WAY PROBLEMS.

Exhibit E
Unit AA-55
Docket #VGOB 14-0520-4046
List of Conflicting Owners/Claimants that require escrow
(80 Acre Unit)

	Net Acres in Unit	Interest in Unit
<u>Tract #1B - 0.05 acres</u>		
<u>COAL OWNERSHIP</u>		
(1) Southern Region Industrial Realty Corp. <i>(Coal except P3 Seam)</i> <i>Tr. 19 (100.00 acre tract)</i> Pocahontas Land Corporation, Agent P. O. Box 1517 Bluefield, WV 24701	0.05 acres	0.0625%
<u>Coal Owner's Claim to CBM:</u>		
Pardee Royalty LLC and Pardee Minerals LLC* P. O. Box 102904 Atlanta, GA 30368-2904		
White Wolf Energy, Inc. * 300 Corporate Centre Drive Scott Depot, WV 25660 <i>(previously Anker Virginia Mining Company, Inc.)</i>		
* <i>According to a prior agreement, the CBM royalties will be split 50/50.</i>		
<u>OIL & GAS OWNERSHIP</u>		
(1) Jewell Ridge Coal Corporation P.O. Box 1268 Abingdon, VA 24212	0.05 acres	0.0625%
<u>Tract #1C - 0.64 acres</u>		
<u>COAL OWNERSHIP</u>		
(1) Southern Region Industrial Realty Corp. <i>(Coal except P3 Seam)</i> <i>Tr. 19 (100.00 acre tract)</i> Pocahontas Land Corporation, Agent P. O. Box 1517 Bluefield, WV 24701	0.64 acres	0.8000%
<u>Coal Owner's Claim to CBM:</u>		
Pardee Royalty LLC and Pardee Minerals LLC* P. O. Box 102904 Atlanta, GA 30368-2904		
White Wolf Energy, Inc. * 300 Corporate Centre Drive Scott Depot, WV 25660 <i>(previously Anker Virginia Mining Company, Inc.)</i>		
* <i>According to a prior agreement, the CBM royalties will be split 50/50.</i>		
<u>OIL & GAS OWNERSHIP</u>		
(1) Jewell Ridge Coal Corporation P.O. Box 1268 Abingdon, VA 24212	0.64 acres	0.8000%
<u>Tract #1D - 1.19 acres</u>		
<u>COAL OWNERSHIP</u>		
(1) Southern Region Industrial Realty Corp. <i>(Coal except P3 Seam)</i> <i>Tr. 19 (100.00 acre tract)</i> Pocahontas Land Corporation, Agent P. O. Box 1517 Bluefield, WV 24701	1.19 acres	1.4875%

Exhibit E
Unit AA-55
Docket #VGOB 14-0520-4046
List of Conflicting Owners/Claimants that require escrow
(80 Acre Unit)

	Net Acres in Unit	Interest in Unit
<u>Coal Owner's Claim to CBM:</u>		
Pardee Royalty LLC and Pardee Minerals LLC*		
P. O. Box 102904 Atlanta, GA 30368-2904		
White Wolf Energy, Inc. *		
300 Corporate Centre Drive Scott Depot, WV 25660 (previously Anker Virginia Mining Company, Inc.)		
* According to a prior agreement, the CBM royalties will be split 50/50.		
<u>OIL & GAS OWNERSHIP</u>		
Elizabeth Lowe Heirs (15.00 acre tract)	1.19 acres	1.4875%
(1) M.H. Lowe Heirs, Devisees, Successors or Assigns (5/7)		
(a) Sarah P. Lowe Heirs, Devisees, Successors or Assigns (3/28)		
(a.1) Clara Nunan Heirs, Devisees, Successors or Assigns		
(a.1.1) Patrick M. Nunan 110 Aden Steet Bluefield, VA 24605	0.0680 acres 2/35 of 1.19 acres	0.0850%
(b) Roberta Williams 1711 Bellvue Ave. Apt D-711 Richmond, VA 23227-3964	0.0680 acres 2/35 of 1.19 acres	0.0850%
(c) Ruth Lowe Alley Heirs, Devisees, Successors or Assigns (1/14)		
(c.1) Wayne Alley 418 Fairway Drive Harrisonburg, VA 22802	0.0340 acres 1/35 of 1.19 acres	0.0425%
(c.2) Sarah Boney 42 Jordan Street Staunton, VA 24401	0.0340 acres 1/35 of 1.19 acres	0.0425%
(d) Eula Lowe Altizer Heirs, Devisees, Successors or Assigns (5/84)		
(d.1) Buddy Altizer P.O. Box 178 Pounding Mill, VA 24637	0.0113 acres 1/105 of 1.19 acres	0.0142%
(d.2) Teresa Howery P.O. Box 361 Pounding Mill, VA 24637	0.0113 acres 1/105 of 1.19 acres	0.0142%
(d.3) Gloria M'Ledge Cheek P.O. Box 327 Pounding Mill, VA 24637	0.0113 acres 1/105 of 1.19 acres	0.0142%
(d.4) Jack Altizer Heirs, Devisees, Successors or Assigns		
(d.4.1) Peggy Altizer 214 Philpot Ave. Richlands, VA 24641	0.0113 acres 1/105 of 1.19 acres	0.0142%
(d.5) Betty McCall 2116 Hidden Creek Road Fort Worth, TX 76107	0.0113 acres 1/105 of 1.19 acres	0.0142%
(d.6) Joseph William Altizer Heirs Devisees, Successors or Assigns (1/84)		
(d.6.1) Jeremy Altizer 308 Tazewell, Avenue Richlands, VA 24641	0.0038 acres 1/315 of 1.19 acres	0.0047%

Exhibit E
Unit AA-55
Docket #VGOB 14-0520-4046
List of Conflicting Owners/Claimaints that require escrow
(80 Acre Unit)

	Net Acres in Unit	Interest in Unit
(d.6.2) Joseph W. Altizer, II 503 Seminole Drive Blacksburg, VA 24060	0.0038 acres 1/315 of 1.19 acres	0.0047%
(d.6.3) Joey Altizer, POA for John Altizer 308 Tazewell Avenue Richlands, VA 24641	0.0038 acres 1/315 of 1.19 acres	0.0047%
(e) Lena Mae Altizer Heirs, Devisees, Successors or Assigns (1/14)		
(e.1) Glenna Little 501 S Old Betsy #5 Keene, TX 76059	0.0136 acres 2/175 of 1.19 acres	0.0170%
(e.2) Allie Grey Fletcher Heirs, Devisees, Successors or Assigns		
(e.2.1) Leslie E. Fletcher 841 SW South River Drive, Apt. 107 Stuart, FL 34997-3272	0.0136 acres 2/175 of 1.19 acres	0.0170%
(e.3) Sue Stimmel P.O. Box 26 Natural Bridge, VA 24578	0.0136 acres 2/175 of 1.19 acres	0.0170%
(e.4) Beulah Peterson 2304 SW 98th Court Miami, FL 33165	0.0136 acres 2/175 of 1.19 acres	0.0170%
(e.5) Carol Hasselbrack 1121 Starr Avenue St. Helena, CA 94574	0.0136 acres 2/175 of 1.19 acres	0.0170%
(f) Powell R. Lowe Heirs, Devisees, Successors or Assigns (1/14) <i>(Executors under the will of Powell R. Lowe conveyed DB 1077/841)</i>		
(f.1) Powell Lowe Family 1464 Ty Bluff Road Forest, VA 24551	0.0680 acres 2/35 of 1.19 acres	0.0850%
(g) Virginia R. Pendergrass Heirs, Devisees, Successors or Assigns (1/14)		
(g.1) Ruth Ogan P.O. Box 543 Lebanon, VA 24268 (BAD ADDRESS)	0.0113 acres 1/105 of 1.19 acres	0.0142%
(g.2) Bobby Pendergrass 872 Colwell Road Jackson, GA 30233-4107	0.0113 acres 1/105 of 1.19 acres	0.0142%
(g.3) Shirley Smith Heirs, Devisees, Successors or Assigns 6210 Chadsford Drive Fort Wayne, IN 46816 <i>(Documentation pending on heirs)</i>	0.0113 acres 1/105 of 1.19 acres	0.0142%
(g.4) Kyle Pendergrass 13828 Wild Horse Court Leo, IN 46765	0.0113 acres 1/105 of 1.19 acres	0.0142%
(g.5) Elizabeth Smith 5164 Viewmont West Drive Charlottesville, VA 22902	0.0113 acres 1/105 of 1.19 acres	0.0142%
(g.6) Patricia Richardson P.O. Box 162 Richlands, VA 24641	0.0113 acres 1/105 of 1.19 acres	0.0142%
(h) Verla Sparks Heirs, Devisees, Successors or Assigns (1/7)		

Exhibit E
Unit AA-55
Docket #VGOB 14-0520-4046
List of Conflicting Owners/Claimants that require escrow
(80 Acre Unit)

	Net Acres in Unit	Interest in Unit
(h.1) James M. Sparks P. O. Box 99 353 M. L. Thompson Drive Rocky Gap, VA 24366	0.0340 acres 1/35 of 1.19 acres	0.0425%
(h.2) Dorothy Kidd 5138 Laurel Fork Rocky Gap, VA 24366	0.0340 acres 1/35 of 1.19 acres	0.0425%
(i) Mathias H. Lowe, Jr. Heirs, Devisees, Successors or Assigns (1/14)		
(i.1) Billie Gean Lowe 304 Pennsylvania Avenue Richlands, VA 24641	0.0680 acres 2/35 of 1.19 acres	0.0850%
(j) Lucille L. Joyce Heirs, Devisees, Successors or Assigns		
(j.1) Robert Williams 1711 Bellvue Ave., Apt D-711 Richlands, VA 24641	0.0340 acres 1/35 of 1.19 acres	0.0425%
(j.2) Clara Nunan Heirs, Devisees, Successors or Assigns		
(j.2.1) Patrick M. Nunan 110 Aden St. Bluefield, VA 24605	0.0340 acres 1/35 of 1.19 acres	0.0425%
(2) Whitt Lowe Heirs, Devisees Successors or Assigns (2/7)		
(a) Pollie Nipper Lowe Laws Heirs, Devisees, Successors or Assigns		
(a.1) Lacy Forrest Lowe Heirs, Devisees, Successors or Assigns (2/35)		
(a.1.1) Lacy F. Lowe, Jr. 5508 Park Spring Rd Pelham, NC 27311	0.0107 acres 47/5250 of 1.19 acres	0.0133%
(a.1.2) Jerry W. Lowe 119 Sussex Place Danville, VA 24541	0.0107 acres 47/5250 of 1.19 acres	0.0133%
(a.1.3) Randy R. Lowe 1-C Old Halifax Road Danville, VA 24540	0.0107 acres 47/5250 of 1.19 acres	0.0133%
(a.1.4) Nickie L. Elliott 3605 Mount Cross Road Danville, VA 24540	0.0107 acres 47/5250 of 1.19 acres	0.0133%
(a.1.5) Vickie L. Elwart 716 Pincroft Road Danville, VA 24540	0.0107 acres 47/5250 of 1.19 acres	0.0133%
(a.2) Larry F. Lowe Heirs, Devisees, Successors or Assigns (2/35)		
(a.2.1) Doris Heath 440 F. C. Beverly Road Dry Fork, VA 24549	0.0266 acres 47/2100 of 1.19 acres	0.0333%
(a.2.2) Vandora L. Holt 6200 Williams Court Rocky Mount, NC 27803	0.0266 acres 47/2100 of 1.19 acres	0.0333%
(a.3) Flossie Lowe Howard	<i>Deceased - no issue - interest back to neice</i>	
(a.4) Fannie Lowe Heirs, Devisees, Successors or Assigns (2/35)		
(a.4.1) Flossie Lowe Howard	<i>Deceased - no issue - interest back to neice</i>	

Exhibit E
Unit AA-55
Docket #VGOB 14-0520-4046
List of Conflicting Owners/Claimants that require escrow
(80 Acre Unit)

	Net Acres in Unit	Interest in Unit
(a.4.2) Ruby G. Lowe Heirs, Devisees, Successors or Assigns		
(a.4.2.1) Doris L. Heath 440 FC Beverly Rd. Dry Fork, VA 24549	0.0017 acres 1/700 of 1.19 acres	0.0021%
(a.4.2.2) Vandora L. Holt 6200 Williams Court Rocky Mount, NC 27803	0.0017 acres 1/700 of 1.19 acres	0.0021%
(a.4.3) International Pentecostal Holiness Church P.O. Box 12609 Oklahoma City, OK 73157	0.0068 acres 1/175 of 1.19 acres	0.0085%
(a.5) B. Franklin Lowe Heirs, Devisees, Successors or Assigns		
(a.5.1) Laura Lowe 661 Sharon Lane Danville, VA 24540	0.0178 acres 47/3150 of 1.19 acres	0.0222%
(a.5.2) Lisa Miller 1009 Brookview Drive Elon, NC 27244	0.0178 acres 47/3150 of 1.19 acres	0.0222%
(a.5.3) Benjamin F. Lowe, Jr. 309 Stonewyck Drive Burlington, NC 27215	0.0178 acres 47/3150 of 1.19 acres	0.0222%
(3) Ruth Lowe Ellis Heirs, Devisees, Successors or Assigns <i>Deceased - Heirs Unknown-Documentation Pending</i>	0.1700 acres 1/7 of 1.19 acres	0.2125%
(4) Thomas C. Lowe Heirs, Devisees, Successors or Assigns		
(a) Raymond L. Lowe Heirs, Devisees, Successors or Assigns		
(a.1) Geneva F. Ball Lowe Heirs, Devisees, Successors or Assigns		
(a.1.1) Donnie Lee Lowe Heirs, Devisees, Successors or Assigns		
(a.1.1.1) Alma Lowe 850 Shannons Branch Rd. Cedar Bluff, VA 24609	0.0053 acres 1/224 of 1.19 acres	0.0066%
(a.1.2) Jerry Wade Lowe 1020 Indian Creek Rd Cedar Bluff, VA 24609	0.0053 acres 1/224 of 1.19 acres	0.0066%
(a.1.3) Gary Lawrence Lowe 207 Bailey Rd. Cedar Bluff, VA 24609	0.0053 acres 1/224 of 1.19 acres	0.0066%
(a.1.4) Phyllis Jean Dotson Rt 4 Rich Valley Rd. Bristol, VA 24201 (BAD ADDRESS)	0.0053 acres 1/224 of 1.19 acres	0.0066%
(a.2) Dorothy Salyers Heirs, Devisees, Successors or Assigns		
(a.2.1) Debbie Jones 336 Weatherford St. King, NC 27021	0.0053 acres 1/224 of 1.19 acres	0.0066%
(a.2.2) Linda Jean Goodman 1518 Farmer St. Richlands, VA 24641	0.0053 acres 1/224 of 1.19 acres	0.0066%
(a.2.3) Douglas Salyers Heirs, Devisees, Successors or Assigns		

Exhibit E
Unit AA-55
Docket #VGOB 14-0520-4046
List of Conflicting Owners/Claimants that require escrow
(80 Acre Unit)

	Net Acres in Unit	Interest in Unit
(a.2.3.1) April Dixon <i>Address Unknown</i>	0.0053 acres 1/224 of 1.19 acres	0.0066%
(a.2.4) Dewey Salyers Heirs, Devisees, Successors or Assigns		
(a.2.4.1) Wanda Salyers 19198 Old Jonesboro Rd Abingdon, VA 24211	0.0053 acres 1/224 of 1.19 acres	0.0066%
(a.3) Claude Lowe Heirs, Devisees, Successors or Assigns		
(a.3.1) Connie Herald 102 English St. Tazewell, VA 24651	0.0030 acres 1/392 of 1.19 acres	0.0038%
(a.3.2) Elizabeth Lowe 381 Vickie Dr. Richlands, VA 24641	0.0030 acres 1/392 of 1.19 acres	0.0038%
(a.3.3) Doris Heath 177 Rocky Hollow Rd. Cedar Bluff, VA 24609	0.0030 acres 1/392 of 1.19 acres	0.0038%
(a.3.4) Carolyn Stevenson PO Box 1175 Cedar Bluff, VA 24609	0.0030 acres 1/392 of 1.19 acres	0.0038%
(a.3.5) Debbie Jones 336 Weatherford St. King, NC 27021	0.0030 acres 1/392 of 1.19 acres	0.0038%
(a.3.6) Thomas Lowe 210 County Line Rd. Cedar Bluff, VA 24609	0.0030 acres 1/392 of 1.19 acres	0.0038%
(a.3.7) Carrie Nelson (pre-deceased)		
(a.3.7.1) Sherri Jackson 62426 Ashy Grove, LS Hay Market, VA 20169	0.0010 acres 1/1176 of 1.19 acres	0.0013%
(a.3.7.2) Steven Nelson 1125 Willow Springs Cedar Bluff, VA 24609	0.0010 acres 1/1176 of 1.19 acres	0.0013%
(a.3.7.3) Michael Nelson 148 Sunny Hills Dr., Apt 3 Cedar Bluff, VA 24609	0.0010 acres 1/1176 of 1.19 acres	0.0013%
(a.4) Jeanette Anderson Allison Heirs, Devisees, Successors or Assigns		
(a.4.1) Thomas Anderson - no issue		
(a.4.2) Nellie Shortridge 5193 Blossom Dr. Flashing, MI 48433-9024	0.0213 acres 1/56 of 1.19 acres	0.0266%
(a.5) Willie Lowe Heirs, Devisees, Successors or Assigns		
(a.5.1) Zane Dale Lowe Heirs, Devisees, Successors or Assigns		
(a.5.1.1) Richard Dale Lowe 1817 Sonoma Trace Brentwood, TN 37027-3835	0.0106 acres 1/112 of 1.19 acres	0.0133%
(a.5.2) J. Fern Hankins Ice 112 Merrill Dr. Clovis, NM 88101-4046	0.0106 acres 1/112 of 1.19 acres	0.0133%

Exhibit E
Unit AA-55
Docket #VGOB 14-0520-4046
List of Conflicting Owners/Claimants that require escrow
(80 Acre Unit)

	Net Acres in Unit	Interest in Unit
(a.6) Ervin W. Lowe 4136 Park Place Rd Marianna, FL 32446-6541	0.0213 acres 1/56 of 1.19 acres	0.0266%
(a.7) Anna Marie Kinder Heirs, Devisees, Successors or Assigns <i>(Documentation pending on heirs)</i>	0.0213 acres 1/56 of 1.19 acres	0.0266%
(a.7.1) Janice Wheeler PO Box 513 Richlands, VA 24641		
(a.7.2) Harold Kinder PO Box 2321 Abingdon, VA 24212		
(a.7.3) Larry Kinder PO Box 2589 Abingdon, VA 24212		
(a.7.4) Linda Kinder 44 Clover Heights Rosedale, VA 24280-3577		
(a.7.5) Walter Dean Kinder 1938 Bay St. Bristol, TN 37620		
(a.7.6) Shirley Whittington Heirs, Devisees, Successors or Assigns		
(a.7.6.1) Paul Wayne Whittington Heirs, Devisees, Successors or Assigns		
(a.7.6.1.1) Donna Lawson Whittington (2nd wife) PO Box 467 Pounding Mill, VA 24637-0467		
(a.7.6.1.2) Jennifer Whittington 2116 Call Drive Lexington, KY 40505-4851		
(a.7.6.1.3) Laura Megan W. Roberts 200 Hunter Ave., PO Box 467 Pounding Mill, VA 24637-0467		
(a.8) Orastus Lowe Heirs, Devisees, Successors or Assigns		
(a.8.1) Gaynelle L. Lowe Heirs, Devisees, Successors or Assigns <i>(Heirs Unknown)</i>	0.0213 acres 1/56 of 1.19 acres	0.0266%

Tract #2, 16.11 acres

Only 2/7th of the Tract is in Conflict and should be escrowed

COAL OWNERSHIP

M. H. Lowe Heirs, et al. <i>(34.00 acre tract coal)</i>	16.11 acres	20.1375%
(2) Pollie Nipper Lowe Laws (Widow Whitt Lowe) Heirs, Devisees Successors or Assigns (2/7)		
(a) Lacy Forrest Lowe Heirs, Devisees, Successors or Assigns (2/35)		
(a.1) Lacy F. Lowe, Jr. 5508 Park Spring Rd. Pelham, NC 27311	0.18 acres 2/175 of 16.11 acres	0.2301%
(a.2) Jerry W. Lowe 119 Sussex Place Danville, VA 24541	0.18 acres 2/175 of 16.11 acres	0.2301%

Exhibit E
Unit AA-55
Docket #VGOB 14-0520-4046
List of Conflicting Owners/Claimants that require escrow
(80 Acre Unit)

	Net Acres in Unit	Interest in Unit
(a.3) Randy R. Lowe 1-C Old Halifax Road Danville, VA 24540	0.18 acres 2/175 of 16.11 acres	0.2301%
(a.4) Nickie L. Elliott 3605 Mount Cross Road Danville, VA 24540	0.18 acres 2/175 of 16.11 acres	0.2301%
(a.5) Vickie L. Elwart 716 Pinecroft Road Danville, VA 24540	0.18 acres 2/175 of 16.11 acres	0.2301%
(b) Larry F. Lowe Heirs, Devisees, Successors or Assigns (2/35)		
(b.1) Doris Heath 440 F. C. Beverly Road Dry Fork, VA 24549	0.46 acres 1/35 of 16.11 acres	0.5754%
(b.2) Vandora L. Holt 6200 Williams Court Rocky Mount, NC 27803	0.46 acres 1/35 of 16.11 acres	0.5754%
(c) Flossie Lowe Howard c/o Vickie L. Elwart, POA 716 Pinecroft Rd. Danville, VA 24540	0.92 acres 2/35 of 16.11 acres	1.1507%
(d) Fannie Lowe Heirs, Devisees, Successors or Assigns		
(d.1) Flossie Lowe Howard c/o Vickie L. Elwart, POA 716 Pinecroft Rd. Danville, VA 24540	0.64 acres 1/25 of 16.11 acres	0.8055%
(e) Ruby G. Lowe Heirs, Devisees, Successors or Assigns		
(e.1) Doris L. Heath 440 F.C. Beverly Rd. Dry Fork, VA 24549	0.09 acres 1/175 of 16.11 acres	0.1151%
(e.2) Vandora L. Holt 6200 Williams Court Rocky Mount, NC 27803	0.09 acres 1/175 of 16.11 acres	0.1151%
(f) International Pentecostal Holiness Church PO Box 12609 Oklahoma City, OK 73157	0.09 acres 1/175 of 16.11 acres	0.1151%
(g) B. Franklin Lowe Heirs, Devisees, Successors or Assigns (2/35)		
(g.1) Laura Lowe 661 Sharon Lane Danville, VA 24540	0.31 acres 2/105 of 16.11 acres	0.3836%
(g.2) Lisa Miller 1009 Brookview Drive Elon, NC 27244	0.31 acres 2/105 of 16.11 acres	0.3836%
(g.3) Benjamin F. Lowe, Jr. 309 Stonewyck Drive Burlington, NC 27215	0.31 acres 2/105 of 16.11 acres	0.3836%
<u>OIL & GAS OWNERSHIP</u>		
(1) M.H. Lowe Heirs (58.73 Acre Tract)	16.11 acres	20.1375%
(a) Clara Nunan Heirs, Devisees, Successors or Assigns (3/20)		

Exhibit E
Unit AA-55
Docket #VGOB 14-0520-4046
List of Conflicting Owners/Claimants that require escrow
(80 Acre Unit)

	Net Acres in Unit	Interest in Unit
(a.1) Patrick M. Nunan 110 Aden Street Bluefield, VA 24605	2.42 acres 3/20 of 16.11 acres	3.0206%
(b) Roberta Williams 1711 Bellvue Ave. Apt D-711 Richmond, VA 23227-3964	2.42 acres 3/20 of 16.11 acres	3.0206%
(c) Ruth Lowe Alley Heirs, Devisees, Successors or Assigns (1/10)		
(c.1) Wayne Alley 418 Fairway Drive Harrisonburg, VA 22802	0.81 acres 1/20 of 16.11 acres	1.0069%
(c.2) Sarah Boney 42 Jordan St. Staunton, VA 24401	0.81 acres 1/20 of 16.11 acres	1.0069%
(d) Eula Lowe Altizer Heirs, Devisees, Successors or Assigns (1/10)		
(d.1) Buddy Altizer 149 Hunter St. Pounding Mill, VA 24637	0.27 acres 1/60 of 16.11 acres	0.3356%
(d.2) Teresa Howery PO Box 361 Pounding Mill, VA 24637	0.27 acres 1/60 of 16.11 acres	0.3356%
(d.3) Gloria M'Ledge Cheek PO Box 327 Pounding Mill, VA 24637	0.27 acres 1/60 of 16.11 acres	0.3356%
(d.4) Jack Altizer Heirs, Devisees, Successors or Assigns		
(d.4.1) Peggy Altizer 214 Philpot Ave. Richlands, VA 24641	0.27 acres 1/60 of 16.11 acres	0.3356%
(d.5) Betty McCall 2116 Hidden Creek Rd. Fort Worth, TX 76107	0.27 acres 1/60 of 16.11 acres	0.3356%
(d.6) Joseph William Altizer Heirs Devisees, Successors or Assigns (1/60)		
(d.6.1) Jeremy Altizer 308 Tazewell, Avenue Richlands, VA 24641	0.09 acres 1/180 of 16.11 acres	0.1119%
(d.6.2) Joseph W. Altizer, II 503 Seminole Blacksburg, VA 24060	0.09 acres 1/180 of 16.11 acres	0.1119%
(d.6.3) John Altizer c/o Joey Altizer, POA 308 Tazewell Avenue Richlands, VA 24641	0.09 acres 1/180 of 16.11 acres	0.1119%
(e) Lena Mae Altizer Heirs, Devisees, Successors or Assigns (1/14)		
(e.1) Glenna Little 501 S Old Betsy #5 Keene, TX 76059	0.32 acres 1/50 of 16.11 acres	0.4028%
(e.2) Allie Grey Fletcher Heirs, Devisees, Successors or Assigns		
(e.2.1) Leslie E. Fletcher 841 SW So. River Dr., Apt 107 Stuart, FL 34997-3035	0.32 acres 1/50 of 16.11 acres	0.4028%

Exhibit E
Unit AA-55
Docket #VGOB 14-0520-4046
List of Conflicting Owners/Claimants that require escrow
(80 Acre Unit)

	Net Acres in Unit	Interest in Unit
(e.3) Sue Stimmel P.O. Box 26 Natural Bridge, VA 24578	0.32 acres 1/50 of 16.11 acres	0.4028%
(e.4) Beulah Peterson 2304 SW 98th Court Miami, FL 33165	0.32 acres 1/50 of 16.11 acres	0.4028%
(e.5) Carol Hasselbrack 1121 Starr Ave. St. Helena, CA 94574	0.32 acres 1/50 of 16.11 acres	0.4028%
(f) Powell R. Lowe Heirs - Executors under the will of Powell Lowe		
(f.1) Powell Lowe Family Holdings LLC 1464 Ty Bluff Road Forest, VA 24551	1.61 acres 1/10 of 16.11 acres	2.0138%
(g) Virgie Pendergrass Heirs, Devisees, Successors or Assigns (1/10)		
(g.1) Ruth Ogan P.O. Box 543 Lebanon, VA 24268 <i>(Bad Address)</i>	0.27 acres 1/60 of 16.11 acres	0.3356%
(g.2) Bobby Pendergrass 872 Colwell Road Jackson, GA 30233-4107	0.27 acres 1/60 of 16.11 acres	0.3356%
(g.3) Shirley Smith Heirs, Devisees, Successors or Assigns 6210 Chadsford Drive Fort Wayne, IN 46816 <i>(Deceased - documentation pending on heirs)</i>	0.27 acres 1/60 of 16.11 acres	0.3356%
(g.4) Kyle Pendergrass 13828 Wild Horse Court Leo, IN 46765	0.27 acres 1/60 of 16.11 acres	0.3356%
(g.5) Elizabeth Smith 5164 Viewmont West Drive Charlottesville, VA 22902	0.27 acres 1/60 of 16.11 acres	0.3356%
(g.6) Patricia Richardson P.O. Box 162 Richlands, VA 24641	0.27 acres 1/60 of 16.11 acres	0.3356%
(h) Verla Sparks Heirs, Devisees, Successors or Assigns (1/10)		
(h.1) James M. Sparks P. O. Box 99 353 M. L. Thompson Drive Rocky Gap, VA 24366	0.81 acres 1/20 of 16.11 acres	1.0069%
(h.2) Dorothy Kidd 5138 Laurel Fork Rocky Gap, VA 24366	0.81 acres 1/20 of 16.11 acres	1.0069%
(i) Mathias H. Lowe Sr. Heirs, Devisees, Successors or Assigns (1/10)		
(i.1) Billie Gean Lowe 304 Pennsylvania Ave. Richlands, VA 24641	1.61 acres 1/10 of 16.11 acres	2.0138%

Exhibit E
Unit AA-55
Docket #VGOB 14-0520-4046
List of Conflicting Owners/Claimants that require escrow
(80 Acre Unit)

	Net Acres in Unit	Interest in Unit
<u>Tract #6 - 2.92 acres</u>		
<u>COAL OWNERSHIP</u>		
(1) Southern Region Industrial Realty Corp. <i>(Coal except P3 Seam)</i> <i>Tr. 18 (36.86 acre tract)</i> Pocahontas Land Corporation, Agent P. O. Box 1517 Bluefield, WV 24701	2.92 acres	3.6500%
<u>Coal Owner's Claim to CBM:</u>		
Pardee Royalty LLC and Pardee Minerals LLC* P. O. Box 102904 Atlanta, GA 30368-2904		
White Wolf Energy, Inc. * 300 Corporate Centre Drive Scott Depot, WV 25660 <i>(previously Anker Virginia Mining Company, Inc.)</i>		
* According to a prior agreement, the CBM royalties will be split 50/50.		
<u>OIL & GAS OWNERSHIP</u>		
Elizabeth Lowe Heirs <i>(15.00 acre tract)</i>	2.92 acres	3.6500%
(1) M.H. Lowe Heirs, Devisees, Successors or Assigns (5/7)		
(a) Sarah P. Lowe Heirs, Devisees, Successors or Assigns (3/28)		
(a.1) Clara Nunan Heirs, Devisees, Successors or Assigns		
(a.1.1) Patrick M. Nunan 110 Aden Steet Bluefield, VA 24605	0.1669 acres 2/35 of 2.92 acres	0.2086%
(b) Roberta Williams 1711 Bellvue Ave. Apt D-711 Richmond, VA 23227-3964	0.1669 acres 2/35 of 2.92 acres	0.2086%
(c) Ruth Lowe Alley Heirs, Devisees, Successors or Assigns (1/14)		
(c.1) Wayne Alley 418 Fairway Drive Harrisonburg, VA 22802		
	0.0834 acres 1/35 of 2.92 acres	0.1043%
(c.2) Sarah Boney 42 Jordan Street Staunton, VA 24401		
	0.0834 acres 1/35 of 2.92 acres	0.1043%
(d) Eula Lowe Altizer Heirs, Devisees, Successors or Assigns (5/84)		
(d.1) Buddy Altizer P.O. Box 178 Pounding Mill, VA 24637		
	0.0278 acres 1/105 of 2.92 acres	0.0348%
(d.2) Teresa Howery P.O. Box 361 Pounding Mill, VA 24637		
	0.0278 acres 1/105 of 2.92 acres	0.0348%
(d.3) Gloria M'Ledge Cheek P.O. Box 327 Pounding Mill, VA 24637		
	0.0278 acres 1/105 of 2.92 acres	0.0348%
(d.4) Jack Altizer Heirs, Devisees, Successors or Assigns		
(d.4.1) Peggy Altizer 214 Philpot Ave. Richlands, VA 24641		
	0.0278 acres 1/105 of 2.92 acres	0.0348%

Exhibit E
Unit AA-55
Docket #VGOB 14-0520-4046
List of Conflicting Owners/Claimants that require escrow
(80 Acre Unit)

	Net Acres in Unit	Interest in Unit
(d.5) Betty McCall 2116 Hidden Creek Road Fort Worth, TX 76107	0.0278 acres 1/105 of 2.92 acres	0.0348%
(d.6) Joseph William Altizer Heirs Devisees, Successors or Assigns (1/84)		
(d.6.1) Jeremy Altizer 308 Tazewell, Avenue Richlands, VA 24641	0.0093 acres 1/315 of 2.92 acres	0.0116%
(d.6.2) Joseph W. Altizer, II 503 Seminole Drive Blacksburg, VA 24060	0.0093 acres 1/315 of 2.92 acres	0.0116%
(d.6.3) Joey Altizer, POA for John Altizer 308 Tazewell Avenue Richlands, VA 24641	0.0093 acres 1/315 of 2.92 acres	0.0116%
(e) Lena Mae Altizer Heirs, Devisees, Successors or Assigns (1/14)		
(e.1) Glenna Little 501 S Old Betsy #5 Keene, TX 76059	0.0334 acres 2/175 of 2.92 acres	0.0417%
(e.2) Allie Grey Fletcher Heirs, Devisees, Successors or Assigns		
(e.2.1) Leslie E. Fletcher 841 SW South River Drive, Apt. 107 Stuart, FL 34997-3272	0.0334 acres 2/175 of 2.92 acres	0.0417%
(e.3) Sue Stimmel P.O. Box 26 Natural Bridge, VA 24578	0.0334 acres 2/175 of 2.92 acres	0.0417%
(e.4) Beulah Peterson 2304 SW 98th Court Miami, FL 33165	0.0334 acres 2/175 of 2.92 acres	0.0417%
(e.5) Carol Hasselbrack 1121 Starr Avenue St. Helena, CA 94574	0.0334 acres 2/175 of 2.92 acres	0.0417%
(f) Powell R. Lowe Heirs, Devisees, Successors or Assigns (1/14) <i>(Executors under the will of Powell R. Lowe conveyed DB 1077/841)</i>		
(f.1) Powell Lowe Family 1464 Ty Bluff Road Forest, VA 24551	0.1669 acres 2/35 of 2.92 acres	0.2086%
(g) Virginia R. Pendergrass Heirs, Devisees, Successors or Assigns (1/14)		
(g.1) Ruth Ogan P.O. Box 543 Lebanon, VA 24268 (BAD ADDRESS)	0.0278 acres 1/105 of 2.92 acres	0.0348%
(g.2) Bobby Pendergrass 872 Colwell Road Jackson, GA 30233-4107	0.0278 acres 1/105 of 2.92 acres	0.0348%
(g.3) Shirley Smith Heirs, Devisees, Successors or Assigns 6210 Chadsford Drive Fort Wayne, IN 46816 <i>(Documentation pending on heirs)</i>	0.0278 acres 1/105 of 2.92 acres	0.0348%
(g.4) Kyle Pendergrass 13828 Wild Horse Court Leo, IN 46765	0.0278 acres 1/105 of 2.92 acres	0.0348%

Exhibit E
Unit AA-55
Docket #VGOB 14-0520-4046
List of Conflicting Owners/Claimants that require escrow
(80 Acre Unit)

	Net Acres in Unit	Interest in Unit
(g.5) Elizabeth Smith 5164 Viewmont West Drive Charlottesville, VA 22902	0.0278 acres 1/105 of 2.92 acres	0.0348%
(g.6) Patricia Richardson P.O. Box 162 Richlands, VA 24641	0.0278 acres 1/105 of 2.92 acres	0.0348%
(h) Verla Sparks Heirs, Devisees, Successors or Assigns (1/7)		
(h.1) James M. Sparks P. O. Box 99 353 M. L. Thompson Drive Rocky Gap, VA 24366	0.0834 acres 1/35 of 2.92 acres	0.1043%
(h.2) Dorothy Kidd 5138 Laurel Fork Rocky Gap, VA 24366	0.0834 acres 1/35 of 2.92 acres	0.1043%
(i) Mathias H. Lowe, Jr. Heirs, Devisees, Successors or Assigns (1/14)		
(i.1) Billie Gean Lowe 304 Pennsylvania Avenue Richlands, VA 24641	0.1669 acres 2/35 of 2.92 acres	0.2086%
(j) Lucille L. Joyce Heirs, Devisees, Successors or Assigns		
(j.1) Robert Williams 1711 Bellvue Ave., Apt D-711 Richlands, VA 24641	0.0834 acres 1/35 of 2.92 acres	0.1043%
(j.2) Clara Nunan Heirs, Devisees, Successors or Assigns		
(j.2.1) Patrick M. Nunan 110 Aden St. Bluefield, VA 24605	0.0834 acres 1/35 of 2.92 acres	0.1043%
(2) Whitt Lowe Heirs, Devisees Successors or Assigns (2/7)		
(a) Pollie Nipper Lowe Laws Heirs, Devisees, Successors or Assigns		
(a.1) Lacy Forrest Lowe Heirs, Devisees, Successors or Assigns (2/35)		
(a.1.1) Lacy F. Lowe, Jr. 5508 Park Spring Rd Pelham, NC 27311	0.0261 acres 47/5250 of 2.92 acres	0.0327%
(a.1.2) Jerry W. Lowe 119 Sussex Place Danville, VA 24541	0.0261 acres 47/5250 of 2.92 acres	0.0327%
(a.1.3) Randy R. Lowe 1-C Old Halifax Road Danville, VA 24540	0.0261 acres 47/5250 of 2.92 acres	0.0327%
(a.1.4) Nickie L. Elliott 3605 Mount Cross Road Danville, VA 24540	0.0261 acres 47/5250 of 2.92 acres	0.0327%
(a.1.5) Vickie L. Elwart 716 Pincroft Road Danville, VA 24540	0.0261 acres 47/5250 of 2.92 acres	0.0327%
(a.2) Larry F. Lowe Heirs, Devisees, Successors or Assigns (2/35)		
(a.2.1) Doris Heath 440 F. C. Beverly Road Dry Fork, VA 24549	0.0654 acres 47/2100 of 2.92 acres	0.0817%

Exhibit E
Unit AA-55
Docket #VGOB 14-0520-4046
List of Conflicting Owners/Claimants that require escrow
(80 Acre Unit)

	Net Acres in Unit	Interest in Unit
(a.2.2) Vandora L. Holt 6200 Williams Court Rocky Mount, NC 27803	0.0654 acres 47/2100 of 2.92 acres	0.0817%
(a.3) Flossie Lowe Howard	<i>Deceased - no issue - interest back to niece</i>	
(a.4) Fannie Lowe Heirs, Devisees, Successors or Assigns (2/35)		
(a.4.1) Flossie Lowe Howard	<i>Deceased - no issue - interest back to niece</i>	
(a.4.2) Ruby G. Lowe Heirs, Devisees, Successors or Assigns		
(a.4.2.1) Doris L. Heath 440 FC Beverly Rd. Dry Fork, VA 24549	0.0042 acres 1/700 of 2.92 acres	0.0052%
(a.4.2.2) Vandora L. Holt 6200 Williams Court Rocky Mount, NC 27803	0.0042 acres 1/700 of 2.92 acres	0.0052%
(a.4.3) International Pentecostal Holiness Church P.O. Box 12609 Oklahoma City, OK 73157	0.0167 acres 1/175 of 2.92 acres	0.0209%
(a.5) B. Franklin Lowe Heirs, Devisees, Successors or Assigns		
(a.5.1) Laura Lowe 661 Sharon Lane Danville, VA 24540	0.0436 acres 47/3150 of 2.92 acres	0.0545%
(a.5.2) Lisa Miller 1009 Brookview Drive Elon, NC 27244	0.0436 acres 47/3150 of 2.92 acres	0.0545%
(a.5.3) Benjamin F. Lowe, Jr. 309 Stonewyck Drive Burlington, NC 27215	0.0436 acres 47/3150 of 2.92 acres	0.0545%
(3) Ruth Lowe Ellis Heirs, Devisees, Successors or Assigns <i>Deceased - Heirs Unknown-Documentation Pending</i>	0.4171 acres 1/7 of 2.92 acres	0.5214%
(4) Thomas C. Lowe Heirs, Devisees, Successors or Assigns		
(a) Raymond L. Lowe Heirs, Devisees, Successors or Assigns		
(a.1) Geneva F. Ball Lowe Heirs, Devisees, Successors or Assigns		
(a.1.1) Donnie Lee Lowe Heirs, Devisees, Successors or Assigns		
(a.1.1.1) Alma Lowe 850 Shannons Branch Rd. Cedar Bluff, VA 24609	0.0130 acres 1/224 of 2.92 acres	0.0163%
(a.1.2) Jerry Wade Lowe 1020 Indian Creek Rd Cedar Bluff, VA 24609	0.0130 acres 1/224 of 2.92 acres	0.0163%
(a.1.3) Gary Lawrence Lowe 207 Bailey Rd. Cedar Bluff, VA 24609	0.0130 acres 1/224 of 2.92 acres	0.0163%
(a.1.4) Phyllis Jean Dotson Rt 4 Rich Valley Rd. Bristol, VA 24201 (BAD ADDRESS)	0.0130 acres 1/224 of 2.92 acres	0.0163%
(a.2) Dorothy Salyers Heirs, Devisees, Successors or Assigns		

Exhibit E
Unit AA-55
Docket #VGOB 14-0520-4046
List of Conflicting Owners/Claimaints that require escrow
(80 Acre Unit)

	Net Acres in Unit	Interest in Unit
(a.2.1) Debbie Jones 336 Weatherford St. King, NC 27021	0.0130 acres 1/224 of 2.92 acres	0.0163%
(a.2.2) Linda Jean Goodman 1518 Farmer St. Richlands, VA 24641	0.0130 acres 1/224 of 2.92 acres	0.0163%
(a.2.3) Douglas Salyers Heirs, Devisees, Successors or Assigns		
(a.2.3.1) April Dixon Address Unknown	0.0130 acres 1/224 of 2.92 acres	0.0163%
(a.2.4) Dewey Salyers Heirs, Devisees, Successors or Assigns		
(a.2.4.1) Wanda Salyers 19198 Old Jonesboro Rd Abingdon,VA 24211	0.0130 acres 1/224 of 2.92 acres	0.0163%
(a.3) Claude Lowe Heirs, Devisees, Successors or Assigns		
(a.3.1) Connie Herald 102 English St. Tazewell, VA 24651	0.0074 acres 1/392 of 2.92 acres	0.0093%
(a.3.2) Elizabeth Lowe 381 Vickie Dr. Richlands, VA 24641	0.0074 acres 1/392 of 2.92 acres	0.0093%
(a.3.3) Doris Heath 177 Rocky Hollow Rd. Cedar Bluff, VA 24609	0.0074 acres 1/392 of 2.92 acres	0.0093%
(a.3.4) Carolyn Stevenson PO Box 1175 Cedar Bluff, VA 24609	0.0074 acres 1/392 of 2.92 acres	0.0093%
(a.3.5) Debbie Jones 336 Weatherford St. King, NC 27021	0.0074 acres 1/392 of 2.92 acres	0.0093%
(a.3.6) Thomas Lowe 210 County Line Rd. Cedar Bluff, VA 24609	0.0074 acres 1/392 of 2.92 acres	0.0093%
(a.3.7) Carrie Nelson (pre-deceased)		
(a.3.7.1) Sherri Jackson 62426 Ashy Grove, LS Hay Market, VA 20169	0.0025 acres 1/1176 of 2.92 acres	0.0031%
(a.3.7.2) Steven Nelson 1125 Willow Springs Cedar Bluff, VA 24609	0.0025 acres 1/1176 of 2.92 acres	0.0031%
(a.3.7.3) Michael Nelson 148 Sunny Hills Dr., Apt 3 Cedar Bluff, VA 24609	0.0025 acres 1/1176 of 2.92 acres	0.0031%
(a.4) Jeanette Anderson Allison Heirs, Devisees, Successors or Assigns		
(a.4.1) Thomas Anderson - no issue		
(a.4.2) Nellie Shortridge 5193 Blossom Dr. Flashing, MI 48433-9024	0.0521 acres 1/56 of 2.92 acres	0.0652%
(a.5) Willie Lowe Heirs, Devisees, Successors or Assigns		
(a.5.1) Zane Dale Lowe Heirs, Devisees, Successors or Assigns		

Exhibit E
Unit AA-55
Docket #VGOB 14-0520-4046
List of Conflicting Owners/Claimants that require escrow
(80 Acre Unit)

	Net Acres in Unit	Interest in Unit
(a.5.1.1) Richard Dale Lowe 1817 Sonoma Trace Brentwood, TN 37027-3835	0.0261 acres 1/112 of 2.92 acres	0.0326%
(a.5.2) J. Fern Hankins Ice 112 Merrill Dr. Clovis, NM 88101-4046	0.0261 acres 1/112 of 2.92 acres	0.0326%
(a.6) Ervin W. Lowe 4136 Park Place Rd Marianna, FL 32446-6541	0.0521 acres 1/56 of 2.92 acres	0.0652%
(a.7) Anna Marie Kinder Heirs, Devisees, Successors or Assigns <i>(Documentation pending on heirs)</i>	0.0521 acres 1/56 of 2.92 acres	0.0652%
(a.7.1) Janice Wheeler PO Box 513 Richlands, VA 24641		
(a.7.2) Harold Kinder PO Box 2321 Abingdon, VA 24212		
(a.7.3) Larry Kinder PO Box 2589 Abingdon, VA 24212		
(a.7.4) Linda Kinder 44 Clover Heights Rosedale, VA 24280-3577		
(a.7.5) Walter Dean Kinder 1938 Bay St. Bristol, TN 37620		
(a.7.6) Shirley Whittington Heirs, Devisees, Successors or Assigns		
(a.7.6.1) Paul Wayne Whittington Heirs, Devisees, Successors or Assigns		
(a.7.6.1.1) Donna Lawson Whittington (2nd wife) PO Box 467 Pounding Mill, VA 24637-0467		
(a.7.6.1.2) Jennifer Whittington 2116 Call Drive Lexington, KY 40505-4851		
(a.7.6.1.3) Laura Megan W. Roberts 200 Hunter Ave., PO Box 467 Pounding Mill, VA 24637-0467		
(a.8) Orastus Lowe Heirs, Devisees, Successors or Assigns		
(a.8.1) Gaynelle L. Lowe Heirs, Devisees, Successors or Assigns <i>(Heirs Unknown)</i>	0.0521 acres 1/56 of 2.92 acres	0.0652%
<u>TOTAL CONFLICTS:</u>		
	Acreage in Unit	9.40
	Percentage of Unit	11.7536%

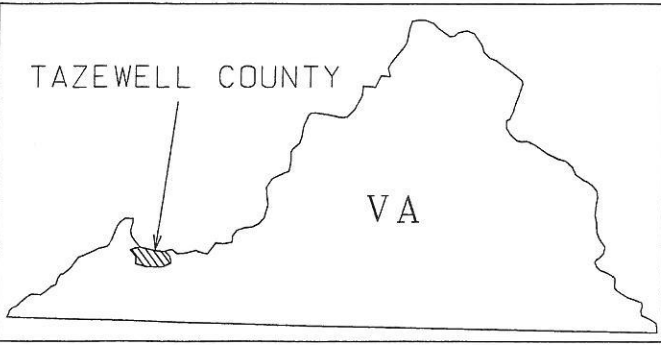

W
X
Y
Z
AA
BB
CC
DD
EE
FF

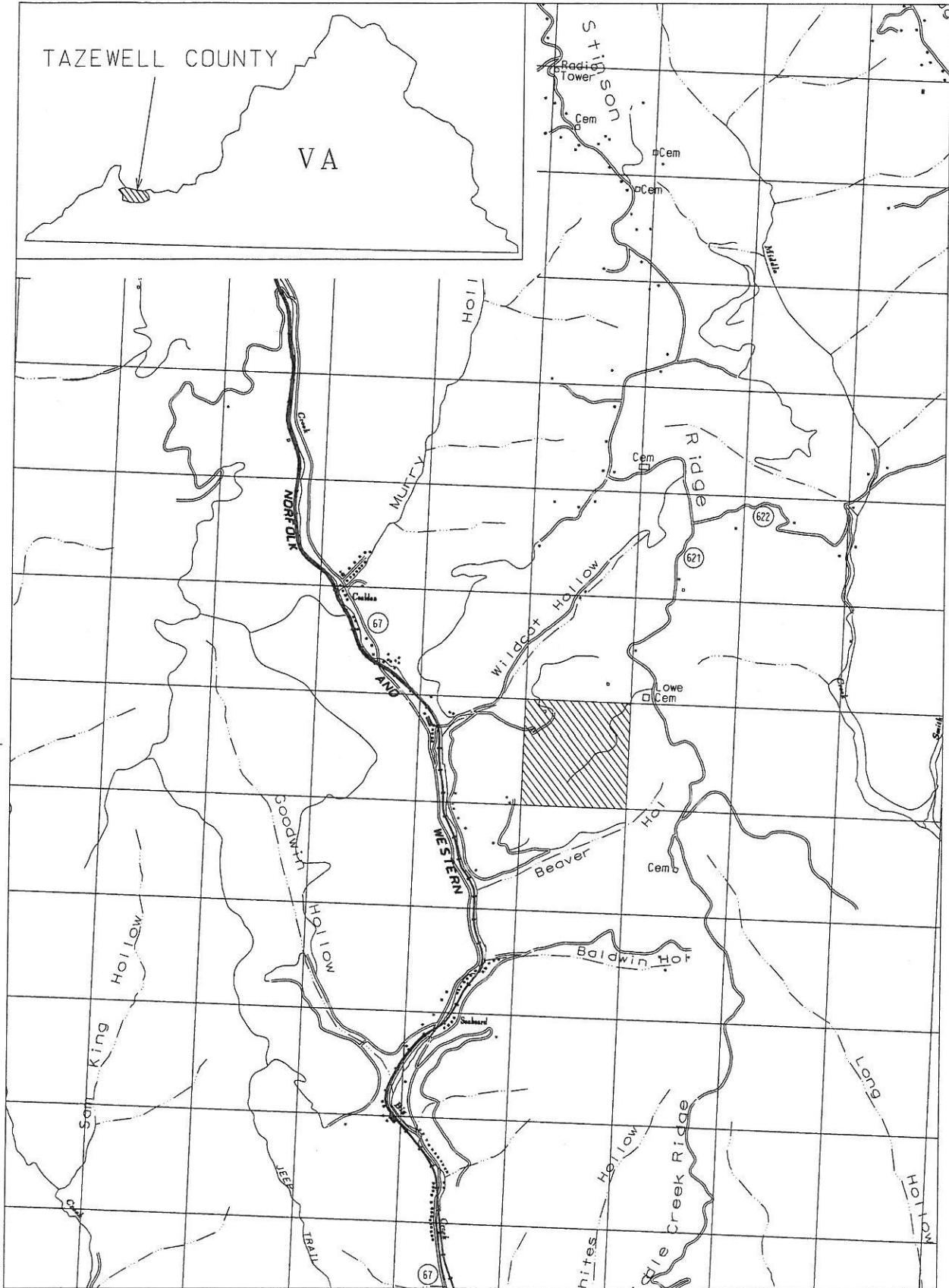

F
U
V

50 51 52 53 54 55 56 57

EXHIBIT A1
UNIT AA55
VGOB-12-0520-4046