

BEFORE THE VIRGINIA GAS AND OIL BOARD

PETITIONER: CNX Gas Company LLC

DIVISION OF GAS AND OIL

DOCKET NO: VGOB 98-0324-0633-01

**RELIEF SOUGHT: (1) DISBURSEMENT FROM
ESCROW REGARDING TRACT(S) 1c, 1d
(2) AND AUTHORIZATION FOR DIRECT
PAYMENT OF ROYALTIES**

HEARING DATE: May 20, 2014

DRILLING UNIT: X37

BUCHANAN COUNTY, VIRGINIA

PETITION FOR ORDER OF DISBURSEMENT OF ESCROW FUNDS

1. Petitioner and its counsel

Petitioner is CNX Gas Company LLC, 2481 John Nash Blvd, Bluefield, WV 24701, (304)323-6500. Petitioner's counsel is Mark A. Swartz, Swartz Law Offices, 601 Sixth Avenue, Suite 201, P.O. Box 1808, St. Albans, WV 25177-1808..

2. Relief Sought

(1) the disbursement of escrowed funds heretofore deposited with the Board's Escrow Agent(s) attributable to Tract(s) 1C & 1D as depicted upon the annexed Table 1 and (2) authorization to begin paying royalties directly to the parties to the royalty split between Hurt McGuire Land Trust and Donald Ray Young and (3) Division of Tract 1A due to a title update resulting in two tracts labeled on the revised Exhibit A ("Plat") and Tract Identification Page as Tract 1A and new Tract 1H

3. Legal Authority

Va. Code Ann. § 45.1-361.1 et seq., 4 VAC 25-160-140., and relevant Virginia Gas and Oil Board Orders ("Board") heretofore promulgated pursuant to law.

4. Type of Well(s)

Coalbed Methane

5. Factual basis for relief requested

Hurt McGuire Land Trust and Donald Ray Young have entered into royalty split agreement(s). Said royalty split agreement allows the Applicant and Designated Operator to pay royalties directly to the persons identified in Exhibit EE annexed hereto and the annexed Table 1, further, specifies how said royalties are to be divided and paid.

6. Attestation

The foregoing Petition to the best of my knowledge, information, and belief is true and correct.

Property lines shown on this plat were provided by CNX Gas Company LLC and were taken from deed descriptions and chains of title of record. This does not represent a current boundary survey. This certification is as to the size, shape and location of the proposed unit.

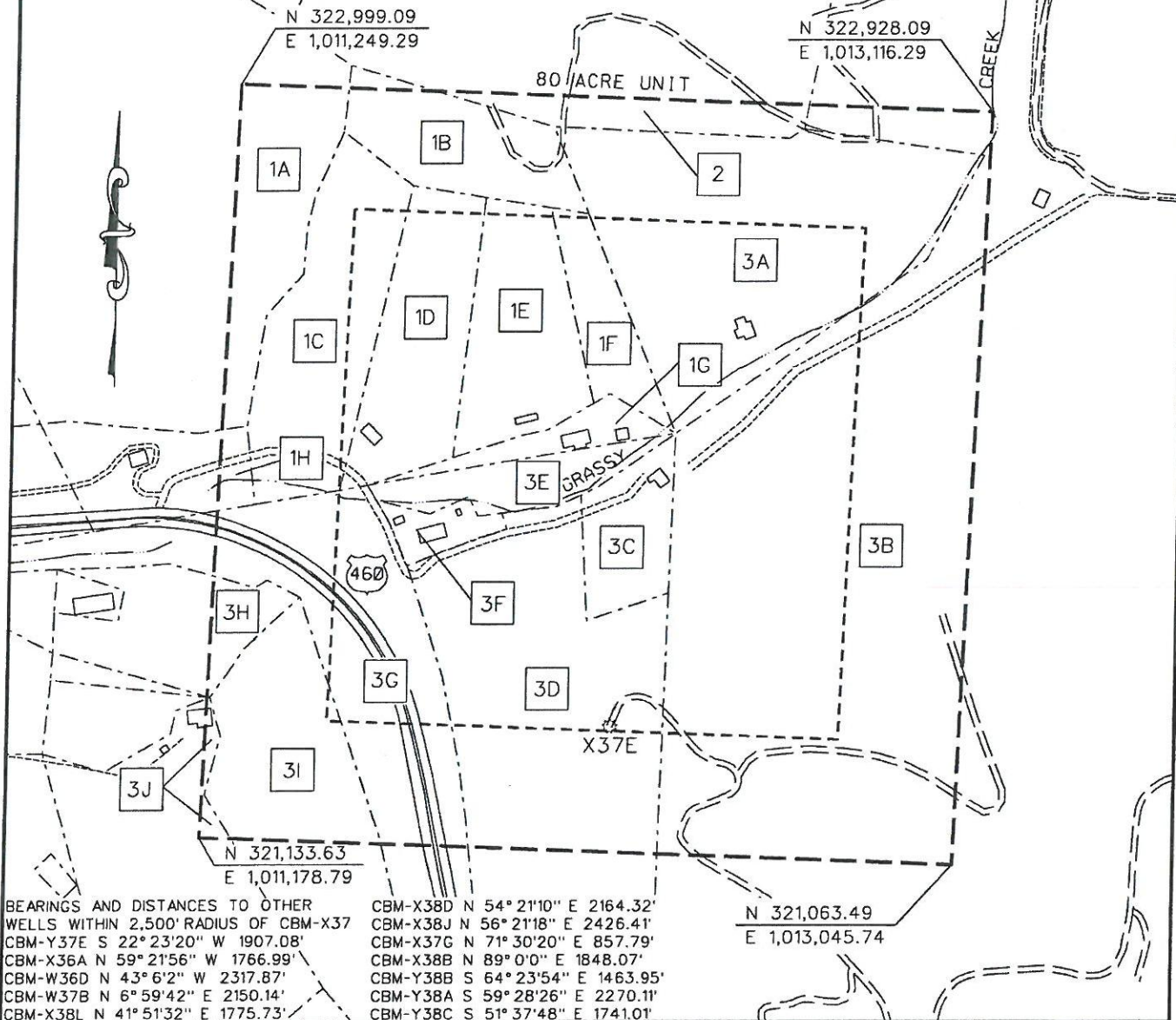

BEARINGS AND DISTANCES TO OTHER WELLS WITHIN 2,500' RADIUS OF CBM-X37
 CBM-Y37E S 22° 23' 20" W 1907.08'
 CBM-X36A N 59° 21' 56" W 1766.99'
 CBM-W36D N 43° 6' 2" W 2317.87'
 CBM-W37B N 6° 59' 42" E 2150.14'
 CBM-X38L N 41° 51' 32" E 1775.73'

CBM-X38D N 54° 21' 10" E 2164.32'
 CBM-X38J N 56° 21' 18" E 2426.41'
 CBM-X37G N 71° 30' 20" E 857.79'
 CBM-X38B N 89° 0' 0" E 1848.07'
 CBM-Y38B S 64° 23' 54" E 1463.95'
 CBM-Y38A S 59° 28' 26" E 2270.11'
 CBM-Y38C S 51° 37' 48" E 1741.01'

CBM WELL
 PROPOSED CBM WELL



Digitally signed by Stephen E Maxfield
 DN: c=US, o=IdenTrust ACES Business Representative, ou=D, R. PRICE ENGINEERING AND LAND SURVEYING INC PC, cn=Stephen E Maxfield, 0.9.2342.19200300.100.1.1=A01 09800000013B4DEE1AFB000057 FD
 Date: 2014.04.01 08:16:38 -04'00'

EXHIBIT A
 OAKWOOD FIELD
 UNIT X37
 FORCE POOLING
 VGOB-98-0324-0633-01

Company CNX Gas Company LLC Well Name and Number UNIT X37
 Tract No. _____ Elevation _____ Quadrangle KEEN MOUNTAIN
 County BUCHANAN District GARDEN Scale: 1" = 400' Date _____
 This plat is a new plat ; an updated plat _____ ; or a final plat _____

Form DGO-GD-7 _____ (Affix Seal)
 Rev. 9/91 Licensed Professional Engineer or Licensed Land Surveyor

CNX Gas Company LLC
UNIT X 37
Tract Identification

- 1A. Hurt McGuire Land Trust (Lewis Osborne 628.41 Acre Tract) – Coal
Island Creek Coal Company – Coal below Tiller Seam Leased
Jewell Smokeless Coal Company – Tiller and above Coal Leased
CNX Gas Company LLC – CBM Leased
CNX Gas Company LLC – Surface, Oil and Gas
3.21 Acres 4.0125%
- 1B. Hurt McGuire Land Trust (Lewis Osborne 628.41 Acre Tract) – Coal
Island Creek Coal Company – Coal below Tiller Seam Leased
Jewell Smokeless Coal Company – Tiller and above Coal Leased
CNX Gas Company LLC – CBM Leased
Oris Cantrell Heirs – Surface, Oil and Gas
2.64 Acres 3.3000%
- 1C. Hurt McGuire Land Trust (Lewis Osborne 628.41 Acre Tract) – Coal
Island Creek Coal Company – Coal below Tiller Seam Leased
Jewell Smokeless Coal Company – Tiller and above Coal Leased
CNX Gas Company LLC – CBM Leased
Donald R. Young – Oil and Gas
CNX Gas Company LLC – Oil, Gas and CBM Leased
Linda Marie Young Pilson - Surface
4.83 Acres 6.0375%
- 1D. Hurt McGuire Land Trust (Lewis Osborne 628.41 Acre Tract) – Coal
Island Creek Coal Company – Coal below Tiller Seam Leased
Jewell Smokeless Coal Company – Tiller and above Coal Leased
CNX Gas Company LLC – CBM Leased
Donald R. Young – Oil and Gas
CNX Gas Company LLC – Oil, Gas and CBM Leased
Linda Marie Young Pilson - Surface
3.61 Acres 4.5125%
- 1E. Hurt McGuire Land Trust (Lewis Osborne 628.41 Acre Tract) – Coal
Island Creek Coal Company – Coal below Tiller Seam Leased
Jewell Smokeless Coal Company – Tiller and above Coal Leased
CNX Gas Company LLC – CBM Leased
Patrick Counts – Surface, Oil and Gas
3.35 Acres 4.1875%
- 1F. Hurt McGuire Land Trust (Lewis Osborne 628.41 Acre Tract) – Coal
Island Creek Coal Company – Coal below Tiller Seam Leased
Jewell Smokeless Coal Company – Tiller and above Coal Leased
CNX Gas Company LLC – CBM Leased
CNX Gas Company LLC – Oil and Gas
Unknown Surface Owner
1.45 Acres 1.8125%

"This title block is for general informational purposes only and does not reflect an analysis of the severance deed and its effect upon coal bed methane ownership and should not be relied upon for such purpose."

CNX Gas Company LLC

UNIT X 37

Tract Identification

- 1G. Hurt McGuire Land Trust (Lewis Osborne 628.41 Acre Tract) – Coal
Island Creek Coal Company – Coal below Tiller Seam Leased
Jewell Smokeless Coal Company – Tiller and above Coal Leased
CNX Gas Company LLC – CBM Leased
Grady McGlothlin, et ux – Surface, Oil and Gas
0.88 Acres 1.1000%
- 1H. Hurt McGuire Land Trust (Lewis Osborne 628.41 Acre Tract) – Coal
Island Creek Coal Company – Coal below Tiller Seam Leased
Jewell Smokeless Coal Company – Tiller and above Coal Leased
CNX Gas Company LLC – CBM Leased
CNX Gas Company LLC – Surface, Oil and Gas
OR
Elmer R. Pruitt, et ux – Surface, Oil and Gas
CNX Gas Company LLC – Oil, Gas and CBM Leased
0.37 Acres 0.4625%
2. Commonwealth Coal Corporation Tract 1 (40.87 Acre Tract) – Coal & Gas
Reserve Coal Properties Company – Below Drainage Coal Leased
Knox Creek Coal Corporation – Coal In Tiller and Above Leased
CNX Gas Company LLC – CBM Leased
Oris Cantrell Heirs – Surface
1.03 Acres 1.2875%
3. Commonwealth Coal Corporation Tract 2 (965.00 Acre Tract) – All Minerals
Reserve Coal Properties Company – Below Drainage Coal Leased
Knox Creek Coal Corporation – Coal In Tiller and Above Leased
CNX Gas Company LLC – Oil, Gas and CBM Leased
58.63 Acres 73.2875%
- 3A. Unknown Surface Owner
3B. Commonwealth Coal Corporation – Surface
3C. Unknown Surface Owner
3D. Unknown Surface Owner
3E. Unknown Surface Owner
3F. Unknown Surface Owner
3G. Commonwealth of Virginia – Surface
3H. Unknown Surface Owner
3I. Unknown Surface Owner
3J. Unknown Surface Owner

"This title block is for general informational purposes only and does not reflect an analysis of the severance deed and its effect upon coal bed methane ownership and should not be relied upon for such purpose."

Exhibit E
Unit X-37
Docket #VGOB-98-0324-0633-01
List of Conflicting Owners/Claimants that require escrow

	Net Acres in Unit	Interest in Unit
<u>Tract #1A - 3.21 acres</u>		
<u>COAL OWNERSHIP</u>		
(1) Hurt McGuire Land Trust c/o Charles Green P.O. Box 1067 Bluefield, VA 24605 <i>(Lewis Osborne 628.41 Acre Tract)</i>	3.21 acres	4.0125%
<u>OIL & GAS OWNERSHIP</u>		
(1) Elmer & Rosella Pruitt	<i>Deeded to CNX Gas Company LLC on December 5, 2008 and recorded under Instrument # 080004400.</i>	
(a) CNX Gas Company, LLC 1000 Consol Energy Drive Canonsburg, PA 15317	3.21 acres	4.0125%
<u>Tract #1B - 2.64 acres</u>		
<u>COAL OWNERSHIP</u>		
(1) Hurt McGuire Land Trust c/o Charles Green P.O. Box 1067 Bluefield, VA 24605 <i>(Lewis Osborne 628.41 Acre Tract)</i>	2.64 acres	3.3000%
<u>OIL & GAS OWNERSHIP</u>		
(1) Oris Cantrell Heirs, Deviseses, Successors or Assigns	2.64 acres	3.3000%
(a) Peggy Cantrell 225 Old Abingdon Highway Bristol, VA 24201	0.88 acres 1/3 of 2.64 acres	1.1000%
(b) Patsy Amy Hess P.O. Box 922 Vansant, VA 24656	0.44 acres 1/6 of 2.64 acres	0.5500%
(c) Jamie Cantrell 112 Kennedy Drive Pounding Mill, VA 24637	0.44 acres 1/6 of 2.64 acres	0.5500%
(d) Penny Falck 2390 Glade Drive Christiansbutg, VA 24073	0.44 acres 1/6 of 2.64 acres	0.5500%
(e) Penny Falck 2390 Glade Drive Christiansbutg, VA 24073	0.44 acres 1/6 of 2.64 acres	0.5500%
<u>Tract #1E - 3.35 acres</u>		
<u>COAL OWNERSHIP</u>		
(1) Hurt McGuire Land Trust c/o Charles Green P.O. Box 1067 Bluefield, VA 24605 <i>(Lewis Osborne 628.41 Acre Tract)</i>	3.35 acres	4.1875%
<u>OIL & GAS OWNERSHIP</u>		
(1) Mitchell Counts	<i>Deeded to Patrick Counts on April 1, 2005, recorded at Instrument # 10-0281 on February 11, 2010.</i>	

Exhibit E
Unit X-37
Docket #VGOB-98-0324-0633-01
List of Conflicting Owners/Claimants that require escrow

	Net Acres in Unit	Interest in Unit
(a) Patrick Counts 1665 Riverside Drive Raven, VA 24639	3.35 acres	4.1875%

Tract #1F - 1.45 acres

COAL OWNERSHIP

(1) Hurt McGuire Land Trust c/o Charles Green P.O. Box 1067 Bluefield, VA 24605 <i>(Lewis Osborne 628.41 Acre Tract)</i>	1.45 acres	1.8125%
--	------------	---------

OIL & GAS OWNERSHIP

(1) Gary Davis	<i>Deeded to CNX Gas Company LLC on July 19, 2012 and recorded at Instrument # 120001414.</i>	
(a) CNX Gas Company, LLC 1000 Consol Energy Drive Canonsburg, PA 15317	1.45 acres	1.8125%

Tract #1G - 0.88 acres

COAL OWNERSHIP

(1) Hurt McGuire Land Trust c/o Charles Green P.O. Box 1067 Bluefield, VA 24605 <i>(Lewis Osborne 628.41 Acre Tract)</i>	0.88 acres	1.1000%
--	------------	---------

OIL & GAS OWNERSHIP

(1) Grady McGlothlin, et ux P. O. Box 955 Raven, VA 24639	0.88 acres	1.1000%
---	------------	---------

Tract #1H - 0.37 acres

Escrow due to Title Conflict

COAL OWNERSHIP

(1) Hurt McGuire Land Trust c/o Charles Green P.O. Box 1067 Bluefield, VA 24605 <i>(Lewis Osborne 628.41 Acre Tract)</i>	0.37 acres	0.4625%
--	------------	---------

OIL & GAS OWNERSHIP

(1) Elmer & Rosella Pruitt	<i>Deeded to CNX Gas Company LLC on December 5, 2008 and recorded under Instrument # 080004400.</i>	
(a) CNX Gas Company, LLC 1000 Consol Energy Drive Canonsburg, PA 15317	0.37 acres	0.4625%

- OR -

(1) Elmer R. Pruitt, et ux 2734 Riverside Dr. Raven, VA 24639-8540	0.37 acres	0.4625%
--	------------	---------

Total Acreage in Conflict	11.90	
Total Percentage in Conflict		14.8750%

Exhibit EE
Unit X-37
Docket #VGOB-98-0324-0633-01
List of Conflicting Owners/Claimants with Royalty Split Agreements

	Net Acres in Unit	Interest in Unit	Percent of Escrow
<u>Tract #1C - 4.83 acres</u>			
<u>COAL OWNERSHIP</u>			
(1) Hurt McGuire Land Trust c/o Charles Green P.O. Box 1067 Bluefield, VA 24605 <i>(Lewis Osborne 628.41 Acre Tract)</i>	4.83 acres	6.0375%	11.8732%
<u>OIL & GAS OWNERSHIP</u>			
(1) Donald Ray Young 905 Willis Gap Rd. Ararat, VA 24053	4.83 acres	6.0375%	11.8732%
<u>Tract #1D - 3.61 acres</u>			
<u>COAL OWNERSHIP</u>			
(1) Hurt McGuire Land Trust c/o Charles Green P.O. Box 1067 Bluefield, VA 24605 <i>(Lewis Osborne 628.41 Acre Tract)</i>	3.61 acres	4.5125%	8.8741%
<u>OIL & GAS OWNERSHIP</u>			
(1) Donald Ray Young 905 Willis Gap Rd. Ararat, VA 24053	3.61 acres	4.5125%	8.8741%
<u>TOTAL CONFLICTS RESOLVED:</u>			
	Acreage in Unit	8.44	
	Percentage of Unit		10.5500%

Exhibit J
Unit X37 Escrow Account Reconciliation
VGOB 98-0324-0633

CNX Deposit Information		
Check Date	Check Number	Total
1/25/1999		\$86.80
2/25/1999		\$197.92
3/25/1999		\$88.14
4/23/1999		\$139.35
5/25/1999		\$55.41
7/23/1999		\$158.25
8/25/1999		\$57.13
9/24/1999		\$120.26
10/25/1999		\$43.13
11/24/1999		\$152.47
12/23/1999		\$39.84
1/25/2000		\$182.35
2/25/2000		\$241.33
3/24/2000		\$32.00
4/25/2000		\$122.71
5/25/2000		\$72.64
6/23/2000		\$163.66
7/25/2000		\$52.98
8/25/2000		\$241.46
9/25/2000		\$226.92
10/25/2000		\$171.86
11/21/2000		\$256.86
12/22/2000		\$259.63
1/25/2001		\$281.38
2/23/2001		\$384.58
3/23/2001		\$604.00
4/25/2001		\$291.66
5/25/2001		\$329.96
6/25/2001		\$265.12
7/25/2001		\$267.80
8/10/2001		\$24.06
8/24/2001		\$84.60
9/25/2001		\$105.10
10/25/2001		\$60.78
12/21/2001		\$139.66
1/25/2002		\$81.92
2/25/2002		\$175.64
3/25/2002		\$50.48
4/25/2002		\$178.65
5/24/2002		\$141.81
6/25/2002		\$157.83
7/25/2002		\$166.67
8/23/2002		\$164.68
9/25/2002		\$180.85
10/25/2002		\$184.29
11/25/2002		\$171.81
12/24/2002		\$181.05
1/24/2003		\$216.88
2/25/2003		\$250.06

Escrow Bank Data														
Date	Escrow Royalty Deposits	Income	\$ Mrket Int	CDARS Int	Fees	Distributions	Corrections	Audit Costs	Gain Loss	Royalty Bonus	Total Int. and Fees	Bank Balance	Running Balance	Difference
2/28/1999	\$86.80	\$0.21			-\$0.06				-\$0.11		\$0.04	\$86.84	\$86.84	\$0.00
3/31/1999	\$197.92	\$0.77			-\$10.30				\$0.04		-\$9.49	\$275.27	\$275.27	\$0.00
4/30/1999	\$102.26	\$1.68			-\$10.28				-\$0.12		-\$8.72	\$368.81	\$354.69	-\$14.12
5/31/1999	\$139.35	\$1.84			-\$10.42				-\$0.48		-\$9.06	\$499.10	\$484.98	-\$14.12
6/30/1999	\$55.41	\$2.34			-\$10.45				-\$0.24		-\$8.35	\$546.16	\$532.04	-\$14.12
7/31/1999		\$2.79			-\$10.45				-\$0.20		-\$7.86	\$538.30	\$524.18	-\$14.12
8/31/1999	\$158.25	\$1.84			-\$0.54				-\$0.20		\$1.10	\$697.65	\$683.53	-\$14.12
9/30/1999	\$57.13	\$3.97			-\$10.63				\$0.16		-\$6.50	\$748.28	\$734.16	-\$14.12
10/31/1999	\$120.26	\$3.04			-\$10.62				\$0.03		-\$7.55	\$860.99	\$846.87	-\$14.12
11/30/1999	\$43.13	\$2.62			-\$10.72				\$0.96		-\$7.14	\$895.06	\$882.86	-\$12.20
12/31/1999	\$192.31	\$10.47			-\$10.75				-\$1.54		-\$1.82	\$1,085.55	\$1,073.35	-\$12.20
1/31/2000		\$3.52									\$3.52	\$1,089.07	\$1,259.22	\$170.15
2/29/2000	\$241.33	\$4.67									\$4.67	\$1,335.07	\$1,505.22	\$170.15
3/31/2000	\$32.00	\$5.34									\$5.34	\$1,372.41	\$1,542.56	\$170.15
4/30/2000	\$122.71	\$5.38									\$5.38	\$1,500.50	\$1,670.65	\$170.15
5/31/2000	\$72.64	\$6.85									\$6.85	\$1,580.00	\$1,750.14	\$170.14
6/30/2000	\$163.66	\$7.07									\$7.07	\$1,750.73	\$1,920.87	\$170.14
7/31/2000	\$52.98	\$7.63									\$7.63	\$1,811.34	\$1,981.48	\$170.14
8/31/2000	\$241.46	\$8.65									\$8.65	\$2,061.46	\$2,231.59	\$170.13
9/30/2000	\$226.92	\$9.02				\$0.00					\$9.02	\$2,297.40	\$2,467.53	\$170.13
10/31/2000	\$171.86	\$11.21									\$11.21	\$2,480.47	\$2,650.60	\$170.13
11/30/2000	\$256.86	\$11.42									\$11.42	\$2,748.75	\$2,918.88	\$170.13
12/31/2000	\$259.63	\$11.56				\$0.00					\$11.56	\$3,019.94	\$3,190.07	\$170.13
1/31/2001	\$281.38	\$12.78				\$0.00					\$12.78	\$3,314.10	\$3,484.23	\$170.13
2/28/2001	\$665.96	\$23.73				\$0.00					\$23.73	\$3,709.63	\$3,892.54	\$182.91
3/31/2001	\$604.00	\$11.77				\$0.00					\$11.77	\$4,325.40	\$4,508.31	\$182.91
5/31/2001	\$329.96	\$12.59				\$0.00					\$12.59	\$4,973.05	\$5,142.52	\$169.47
6/30/2001	\$265.12	\$11.16				\$0.00					\$11.16	\$5,249.33	\$5,418.80	\$169.47
7/31/2001	\$267.80	\$12.29				\$0.00					\$12.29	\$5,529.42	\$5,698.89	\$169.47
8/31/2001	\$108.66	\$12.01				\$0.00					\$12.01	\$5,650.09	\$5,819.56	\$169.47
9/30/2001	\$105.10	\$9.25				\$0.00					\$9.25	\$5,764.44	\$5,933.91	\$169.47
10/31/2001	\$60.78	\$8.31				\$0.00					\$8.31	\$5,833.53	\$6,003.00	\$169.47
11/30/2001	\$0.00	\$0.00				\$0.00					\$0.00	\$5,840.12	\$6,003.00	\$162.88
12/31/2001	\$139.66	\$7.22				\$0.00					\$7.22	\$5,987.00	\$6,149.88	\$162.88
1/31/2002	\$81.92	\$4.29				\$0.00					\$4.29	\$6,073.21	\$6,236.09	\$162.88
2/28/2002	\$175.64	\$3.21				\$0.00					\$3.21	\$6,252.06	\$6,414.94	\$162.88
3/31/2002	\$50.48	\$3.69				\$0.00					\$3.69	\$6,306.23	\$6,469.11	\$162.88
4/30/2002	\$178.65	\$0.00				\$0.00					\$0.00	\$6,484.88	\$6,647.76	\$162.88
5/31/2002	\$141.81	\$4.31				\$0.00					\$4.31	\$6,631.00	\$6,793.88	\$162.88
6/30/2002	\$157.83	\$3.63				\$0.00					\$3.63	\$6,792.46	\$6,955.34	\$162.88
7/31/2002	\$166.67	\$3.59				\$0.00					\$3.59	\$6,962.72	\$7,125.60	\$162.88
8/31/2002	\$164.68	\$3.87				\$0.00					\$3.87	\$7,131.27	\$7,294.15	\$162.88
9/30/2002	\$180.85	\$3.84				\$0.00					\$3.84	\$7,315.96	\$7,478.84	\$162.88
10/31/2002	\$184.29	\$3.33				\$0.00					\$3.33	\$7,503.58	\$7,666.46	\$162.88
11/30/2002	\$171.81	\$3.68				\$0.00					\$3.68	\$7,679.07	\$7,841.95	\$162.88
12/31/2002	\$181.05	\$3.63				\$0.00					\$3.63	\$7,863.75	\$8,026.63	\$162.88
1/31/2003	\$216.88	\$1.83				\$0.00					\$1.83	\$8,082.46	\$8,245.34	\$162.88
2/28/2003	\$250.06	\$1.68				\$0.00					\$1.68	\$8,334.20	\$8,497.08	\$162.88

Exhibit J
Unit X37 Escrow Account Reconciliation
VGOB 98-0324-0633

CNX Deposit Information		
Check Date	Check Number	Total
3/25/2003		\$259.12
4/25/2003		\$228.75
5/23/2003		\$254.49
6/25/2003		\$231.48
7/25/2003		\$250.84
8/25/2003		\$246.29
9/25/2003		\$240.96
10/24/2003		\$242.58
11/25/2003		\$220.66
12/24/2003		\$207.15
1/23/2004		\$208.24
2/25/2004		\$240.88
3/25/2004		\$314.98
4/23/2004		\$270.68
5/25/2004		\$306.89
6/25/2004		\$283.32
7/23/2004		\$295.86
8/25/2004		\$311.39
9/24/2004		\$294.82
10/25/2004		\$284.51
11/24/2004		\$249.61
12/24/2004		\$281.89
1/25/2005		\$285.98
2/25/2005		\$322.34
3/24/2005		\$284.27
4/25/2005		\$252.99
5/25/2005		\$272.18
6/24/2005		\$204.95
7/25/2005		\$226.39
8/25/2005		\$212.59
9/23/2005		\$226.55
10/25/2005		\$252.75
11/25/2005		\$319.76
12/23/2005		\$383.85
1/25/2006		\$298.37
2/24/2006		\$394.31
3/24/2006		\$426.91
4/25/2006		\$312.73
5/25/2006		\$279.32
6/23/2006		\$284.83
7/25/2006		\$279.29
8/25/2006		\$281.00
9/25/2006		\$2,750.24
10/25/2006		\$2,086.47
11/25/2006		\$1,688.92
12/25/2006		\$1,159.05
1/25/2007		\$964.80
1/31/2007		\$552.84
2/25/2007		\$1,551.96
3/25/2007		\$1,401.15
4/25/2007		\$2,487.91

Escrow Bank Data															Running Balance	Difference
Date	Escrow Royalty Deposits	Income	\$ Mrket Int	CDARS Int	Fees	Distributions	Corrections	Audit Costs	Gain/Loss	Royalty Bonus	Total Int. and Fees	Bank Balance				
3/31/2003	\$259.12	\$0.89				\$0.00					\$0.89	\$8,594.21	\$8,757.09	\$162.88		
4/30/2003	\$228.75	\$1.49				\$0.00					\$1.49	\$8,824.45	\$8,987.33	\$162.88		
5/31/2003	\$254.49	\$1.04				\$0.00					\$1.04	\$9,079.98	\$9,242.86	\$162.88		
6/30/2003	\$231.48	\$1.50				\$0.00					\$1.50	\$9,312.96	\$9,475.84	\$162.88		
7/31/2003	\$250.84	\$0.92				\$0.00					\$0.92	\$9,564.72	\$9,727.60	\$162.88		
8/31/2003	\$246.29	\$0.40				\$0.00					\$0.40	\$9,811.41	\$9,974.29	\$162.88		
9/30/2003	\$240.96	\$0.36				\$0.00					\$0.36	\$10,052.73	\$10,215.61	\$162.88		
10/31/2003	\$242.58	\$0.56				\$0.00					\$0.56	\$10,295.87	\$10,458.75	\$162.88		
11/30/2003	\$220.66	\$0.89				\$0.00					\$0.89	\$10,517.42	\$10,680.30	\$162.88		
12/31/2003	\$207.15	\$0.58				\$0.00					\$0.58	\$10,725.15	\$10,888.03	\$162.88		
1/31/2004	\$208.24	\$1.10				\$0.00					\$1.10	\$10,934.49	\$11,097.37	\$162.88		
2/28/2004	\$240.88	\$0.82				\$0.00					\$0.82	\$11,176.19	\$11,339.07	\$162.88		
3/31/2004	\$314.98	\$0.50				\$0.00					\$0.50	\$11,491.67	\$11,654.55	\$162.88		
4/30/2004	\$270.68	\$1.37				\$0.00					\$1.37	\$11,763.72	\$11,926.60	\$162.88		
5/31/2004	\$306.89	\$1.38				\$0.00					\$1.38	\$12,071.99	\$12,234.87	\$162.88		
6/30/2004	\$283.32	\$1.93				\$0.00					\$1.93	\$12,357.24	\$12,520.12	\$162.88		
7/31/2004	\$295.86	\$2.61				\$0.00					\$2.61	\$12,655.71	\$12,818.59	\$162.88		
8/31/2004	\$311.39	\$5.51				\$0.00					\$5.51	\$12,972.61	\$13,135.49	\$162.88		
9/30/2004	\$294.82	\$6.55				\$0.00					\$6.55	\$13,273.98	\$13,436.86	\$162.88		
10/31/2004	\$284.51	\$8.09				\$0.00					\$8.09	\$13,566.58	\$13,729.46	\$162.88		
11/30/2004	\$249.61	\$10.58				\$0.00					\$10.58	\$13,826.77	\$13,989.65	\$162.88		
12/31/2004	\$281.89	\$10.67				\$0.00					\$10.67	\$14,119.33	\$14,282.21	\$162.88		
1/31/2005	\$285.98	\$14.88				\$0.00					\$14.88	\$14,420.19	\$14,583.07	\$162.88		
2/28/2005	\$322.34	\$17.29				\$0.00					\$17.29	\$14,759.82	\$14,922.70	\$162.88		
3/31/2005	\$284.27	\$17.16				\$0.00					\$17.16	\$15,061.25	\$15,224.13	\$162.88		
4/30/2005	\$252.99	\$22.97				\$0.00					\$22.97	\$15,337.21	\$15,500.09	\$162.88		
5/31/2005	\$272.18	\$24.55				\$0.00					\$24.55	\$15,633.94	\$15,796.82	\$162.88		
6/30/2005	\$204.95	\$26.98				\$0.00					\$26.98	\$15,865.87	\$16,028.75	\$162.88		
7/31/2005	\$226.39	\$27.72				\$0.00					\$27.72	\$16,119.98	\$16,282.86	\$162.88		
8/31/2005	\$212.59	\$31.63				\$0.00					\$31.63	\$16,364.20	\$16,527.08	\$162.88		
9/30/2005	\$226.55	\$34.50				\$0.00					\$34.50	\$16,625.25	\$16,788.13	\$162.88		
10/31/2005	\$252.75	\$36.11				\$0.00					\$36.11	\$16,914.11	\$17,076.99	\$162.88		
11/30/2005	\$319.76	\$37.81				\$0.00					\$37.81	\$17,271.68	\$17,434.56	\$162.88		
12/31/2005	\$383.85	\$40.88				\$0.00					\$40.88	\$17,696.41	\$17,859.29	\$162.88		
1/31/2006	\$298.37	\$46.43				\$0.00					\$46.43	\$18,041.21	\$18,204.09	\$162.88		
2/28/2006	\$394.31	\$47.89				\$0.00					\$47.89	\$18,483.41	\$18,646.29	\$162.88		
3/31/2006	\$426.91	\$49.70				\$0.00					\$49.70	\$18,960.02	\$19,122.90	\$162.88		
4/30/2006	\$312.73	\$59.72				\$0.00					\$59.72	\$19,332.47	\$19,495.35	\$162.88		
5/31/2006	\$279.32	\$58.44				\$0.00					\$58.44	\$19,670.23	\$19,833.11	\$162.88		
6/30/2006	\$284.83	\$62.02				\$0.00					\$62.02	\$20,017.08	\$20,179.96	\$162.88		
7/31/2006	\$279.29	\$62.87				\$0.00					\$62.87	\$20,359.24	\$20,522.12	\$162.88		
8/31/2006	\$0.00	\$68.48				\$0.00					\$68.48	\$20,427.72	\$20,871.60	\$443.88		
9/25/2006													\$23,621.84	\$23,621.84		
10/31/2006	\$2,054.73	\$89.14				\$0.00					\$89.14	\$25,652.93	\$25,797.45	\$144.52		
11/30/2006	\$1,684.42	\$99.30				\$0.00					\$97.56	\$27,434.91	\$27,583.93	\$149.02		
12/31/2006	\$1,159.05	\$107.01				\$0.00					\$92.33	\$28,686.29	\$28,835.31	\$149.02		
1/31/2007	\$964.80	\$104.86				\$0.00					\$104.86	\$29,755.95	\$29,904.97	\$149.02		
1/31/2007	\$0.00	\$104.24				\$0.00					\$104.24	\$29,860.19	\$30,562.05	\$701.86		
2/25/2007	\$2,173.21	\$101.33				\$0.00					\$101.33	\$32,134.73	\$32,215.34	\$80.61		
3/25/2007													\$33,616.49	\$33,616.49		
4/25/2007												\$120.46	\$36,144.25	\$36,224.86	\$80.61	

Exhibit J
Unit X37 Escrow Account Reconciliation
VGOB 98-0324-0633

CNX Deposit Information		
Check Date	Check Number	Total
5/25/2007		\$2,005.86
6/25/2007		\$692.38
7/25/2007		\$1,667.43
8/25/2007		\$1,698.61
9/25/2007		\$1,696.80
10/25/2007		\$1,158.75
11/25/2007		\$815.22
12/25/2007		\$592.15
1/25/2008		\$628.61
2/25/2008		\$1,087.47
3/25/2008		\$680.46
4/25/2008		\$816.18
5/25/2008		\$876.26
6/25/2008		\$602.89
7/25/2008		\$883.97
8/25/2008		\$842.60
9/25/2008		\$924.24
10/25/2008		\$600.56
11/25/2008		\$414.68
12/25/2008		\$226.77
1/25/2009		\$292.39
2/25/2009		\$405.75
3/25/2009		\$369.60
4/25/2009		\$195.37
5/25/2009		\$172.47
6/25/2009		\$222.74
7/25/2009		\$172.94
8/25/2009		\$200.19
9/25/2009		\$259.78
10/25/2009		\$135.16
11/19/2009		\$172.39
12/18/2009		\$134.12
1/18/2010		\$229.78
2/22/2010		\$218.45
3/22/2010		\$327.85
4/20/2010		\$269.99
5/19/2010		\$284.80
6/21/2010		\$145.28
7/20/2010		\$277.34
8/20/2010		\$176.84
9/22/2010		\$236.71
10/19/2010		\$265.63
11/19/2010		\$158.03
12/20/2010		\$126.87
1/20/2011		\$125.80
2/24/2011		\$258.46
3/21/2011		\$239.11
4/20/2011		\$215.13
5/19/2011		\$141.29
6/21/2011		\$252.47
7/19/2011		\$203.26

Escrow Bank Data															Running Balance	Difference
Date	Escrow Royalty Deposits	Income	\$ Mrket Int	CDARS Int	Fees	Distributions	Corrections	Audit Costs	Gain/Loss	Royalty Bonus	Total Int. and Fees	Bank Balance				
5/31/2007	\$2,413.10	\$123.80				\$0.00					\$123.80	\$38,354.15	\$38,354.52	-\$326.63		
6/30/2007	\$0.00	\$136.96				\$0.00					\$136.96	\$38,818.11	\$39,183.86	\$365.75		
7/31/2007	\$3,404.49	\$274.00				\$0.00					\$274.00	\$42,359.60	\$41,125.29	-\$1,234.31		
8/31/2007	\$1,641.76	\$144.22				\$0.00					\$144.22	\$44,145.58	\$42,968.12	-\$1,177.46		
9/30/2007	\$1,232.59	\$236.74				\$0.00					\$236.74	\$45,614.91	\$44,901.66	-\$713.25		
10/31/2007	\$0.00	\$152.85				\$0.00					\$152.85	\$45,767.76	\$46,213.26	\$445.50		
11/30/2007	\$1,374.46	\$161.02				\$0.00					\$161.02	\$47,303.24	\$47,189.50	-\$113.74		
12/31/2007	\$592.87	\$150.63				\$0.00					\$150.63	\$48,046.74	\$47,932.28	-\$114.46		
1/31/2008	\$665.22	\$121.68				\$0.00					\$121.68	\$48,833.64	\$48,682.57	-\$151.07		
2/29/2008	\$313.04	\$104.67				\$0.00					\$104.67	\$49,251.35	\$49,874.71	\$623.36		
3/31/2008	\$680.46	\$92.24				\$0.00					\$92.24	\$50,024.05	\$50,647.41	\$623.36		
4/30/2008	\$816.18	\$70.02				\$0.00					\$70.02	\$50,910.25	\$51,533.61	\$623.36		
5/31/2008	\$876.26	\$58.61				\$0.00					\$58.61	\$51,845.12	\$52,468.48	\$623.36		
6/30/2008	\$602.89	\$59.27				\$0.00					\$59.27	\$52,507.28	\$53,130.64	\$623.36		
7/31/2008	\$883.97	\$57.81				\$0.00					\$57.81	\$53,449.06	\$54,072.42	\$623.36		
8/31/2008	\$842.60	\$74.76				\$0.00					\$74.76	\$54,366.42	\$54,989.78	\$623.36		
9/30/2008	\$924.24	\$67.71				\$0.00					\$67.71	\$55,358.37	\$55,981.73	\$623.36		
10/31/2008	\$600.56	\$55.26				\$0.00					\$55.26	\$56,014.19	\$56,637.55	\$623.36		
11/30/2008	\$414.68	\$73.66				\$0.00					\$73.66	\$56,502.53	\$57,125.89	\$623.36		
12/31/2008	\$226.77	\$29.96				\$0.00					\$29.96	\$56,759.26	\$57,382.62	\$623.36		
1/1/2009	\$0.00	\$2.77				\$0.00					\$2.77	\$56,762.03	\$57,677.78	\$915.75		
2/28/2009	\$698.14	(\$5.13)				\$0.00					-\$5.13	\$57,455.04	\$58,078.40	\$623.36		
3/31/2009	\$369.60	\$14.12				\$0.00					\$14.12	\$57,838.76	\$58,462.12	\$623.36		
4/30/2009	\$195.37	(\$9.09)				\$0.00					-\$9.09	\$58,025.04	\$58,648.40	\$623.36		
5/31/2009	\$172.47	(\$9.20)				\$0.00					-\$9.20	\$58,188.31	\$58,811.67	\$623.36		
6/30/2009	\$222.74	(\$9.52)				\$0.00					-\$9.52	\$58,401.53	\$59,024.89	\$623.36		
7/31/2009	\$172.94	(\$9.69)				\$0.00					-\$9.69	\$58,564.78	\$59,188.14	\$623.36		
8/31/2009	\$200.19	(\$5.62)				\$0.00					-\$5.62	\$58,759.35	\$59,382.71	\$623.36		
9/30/2009	\$259.78	(\$3.98)				\$0.00					-\$3.98	\$59,015.15	\$59,638.51	\$623.36		
10/31/2009	\$135.16	(\$4.67)				\$0.00					-\$4.67	\$59,145.64	\$59,769.00	\$623.36		
11/30/2009	\$172.39	(\$4.38)				\$0.00					-\$4.38	\$59,313.65	\$59,937.01	\$623.36		
12/31/2009	\$134.12	(\$16.53)				\$0.00					-\$16.53	\$59,431.24	\$60,054.60	\$623.36		
1/1/2010	\$229.78	\$11.05				\$0.00					\$11.05	\$59,654.27	\$60,295.43	\$641.16		
2/1/2010	\$218.45	\$11.46				\$0.00					\$6.66	\$59,879.38	\$60,520.54	\$641.16		
3/1/2010	\$327.85	\$12.72				\$0.00					\$7.73	\$60,214.96	\$60,856.12	\$641.16		
4/1/2010	\$269.99	\$13.21				\$0.00					\$8.19	\$60,493.14	\$61,134.30	\$641.16		
5/1/2010	\$284.80	\$12.03				\$0.00					\$6.99	\$60,784.93	\$61,426.09	\$641.16		
6/1/2010	\$145.28	\$12.49				\$0.00					-\$45.90	\$60,884.31	\$61,525.47	\$641.16		
7/1/2010	\$277.34		\$12.57	\$1.74		\$0.00					\$9.24	\$61,170.89	\$61,812.05	\$641.16		
8/1/2010	\$176.84		\$10.77	\$4.23	(\$5.10)	\$0.00					\$9.90	\$61,357.63	\$61,998.79	\$641.16		
9/1/2010	\$236.71		\$10.04	\$5.97	(\$5.11)	\$0.00					\$10.90	\$61,605.24	\$62,246.40	\$641.16		
10/1/2010	\$265.63		\$9.35	\$8.60	(\$5.13)	\$0.00					-\$53.96	\$61,816.91	\$62,458.07	\$641.16		
11/1/2010	\$158.03		\$8.06	\$10.71	(\$5.15)	\$0.00					\$13.62	\$61,988.56	\$62,629.72	\$641.16		
12/1/2010	\$126.87		\$6.30	\$15.83	(\$5.17)	\$0.00					-\$36.51	\$62,078.92	\$62,720.08	\$641.16		
1/31/2011	\$125.80		\$6.43	\$20.87	(\$5.75)	\$0.00					\$17.11	\$62,221.83	\$62,862.99	\$641.16		
2/28/2011	\$258.46		\$4.27	\$21.25	(\$5.19)	\$0.00					\$3.86	\$62,484.15	\$63,125.31	\$641.16		
3/31/2011	\$239.11		\$3.62	\$25.26	(\$5.21)	\$0.00					\$1.83	\$62,725.09	\$63,366.25	\$641.16		
4/30/2011	\$215.13		\$2.73	\$25.61	(\$5.23)	\$0.00					\$5.52	\$62,945.74	\$63,586.90	\$641.16		
5/31/2011	\$141.29		\$2.68	\$26.92	(\$5.25)	\$0.00					\$11.94	\$63,098.97	\$63,740.13	\$641.16		
6/30/2011	\$252.47		\$2.46	\$26.20	(\$5.26)	\$0.00					\$8.84	\$63,360.28	\$64,001.44	\$641.16		
7/31/2011	\$203.26		\$2.57	\$27.13	(\$5.28)	\$0.00					\$15.07	\$63,578.61	\$64,219.77	\$641.16		

Exhibit J
Unit X37 Escrow Account Reconciliation
VGOB 98-0324-0633

CNX Deposit Information		
Check Date	Check Number	Total
8/19/2011		\$221.29
9/19/2011		\$216.84
10/13/2011		\$219.13
11/14/2011		\$123.04
12/15/2011		\$162.03
1/18/2012		\$118.61
2/20/2012		\$168.16
3/20/2012		\$100.37
4/20/2012		\$138.57
5/21/2012		\$74.00
6/20/2012		\$53.72
7/25/2012		\$54.61
8/13/2012		\$68.31
8/23/2012		\$34.43
9/24/2012		\$108.11
10/22/2012		\$92.56
11/20/2012		\$142.61
12/19/2012		\$79.64
1/22/2013		\$190.07
2/20/2013		\$206.56
3/20/2013		\$88.01
4/22/2013		\$138.16
5/21/2013		\$204.30
6/20/2013		\$194.17
7/22/2013		\$208.16
8/20/2013		\$120.37
9/20/2013		\$202.24
10/15/2013		\$23.47
10/21/2013		\$88.25
11/19/2013		\$175.84
12/18/2013		\$157.26
1/21/2014		\$460.76
2/24/2014		\$522.57
3/20/2014		\$822.08

Escrow Bank Data															
Date	Escrow Royalty Deposits	Income	\$ Mrket Int	CDARS Int	Fees	Distributions	Corrections	Audit Costs	Gain/Loss	Royalty Bonus	Total Int. and Fees	Bank Balance	Running Balance	Difference	
8/30/2011	\$221.29		\$2.03	\$27.21	(\$5.30)	\$0.00	(\$21.71)				\$2.23	\$63,802.13	\$64,443.29	\$641.16	
9/30/2011	\$216.84		\$2.45	\$26.54	(\$5.32)	\$0.00	(\$12.63)				\$11.04	\$64,030.01	\$64,671.17	\$641.16	
10/31/2011	\$219.13		\$2.07	\$28.06	(\$5.34)	\$0.00	(\$19.58)				\$5.21	\$64,254.35	\$64,895.51	\$641.16	
11/30/2011	\$123.04		\$1.98	\$27.53	(\$5.35)	\$0.00	(\$16.47)				\$7.69	\$64,385.08	\$65,026.24	\$641.16	
12/31/2011	\$162.03		\$2.10	\$29.10	(\$5.37)	\$0.00	(\$11.65)				\$14.18	\$64,561.29	\$65,202.45	\$641.16	
1/31/2012	\$118.61		\$2.29	\$29.27	(\$5.38)	\$0.00	(\$21.74)				\$4.44	\$64,684.34	\$65,325.50	\$641.16	
2/28/2012	\$168.16		\$1.77	\$27.15	(\$5.39)		(\$11.19)				\$12.34	\$64,864.84	\$65,506.00	\$641.16	
3/31/2012	\$100.37		\$1.93	\$29.00	(\$5.41)		(\$9.08)				\$16.44	\$64,981.65	\$65,622.81	\$641.16	
4/30/2012	\$138.57		\$1.45	\$27.59	(\$5.42)		(\$11.45)				\$12.17	\$65,132.39	\$65,773.55	\$641.16	
5/31/2012	\$74.00		\$0.99	\$28.60	(\$5.43)		(\$4.65)				\$19.51	\$65,225.90	\$65,867.06	\$641.16	
6/30/2012	\$53.72		\$0.87	\$28.44	(\$5.44)		(\$7.44)				\$16.43	\$65,296.05	\$65,937.21	\$641.16	
7/31/2012			\$1.00	\$27.44	(\$5.44)		(\$4.79)				\$18.21	\$65,314.26	\$66,010.03	\$695.77	
													\$66,078.34	\$66,078.34	\$66,078.34
8/31/2012	\$157.35		\$1.11	\$24.07	(\$5.44)		(\$24.38)				-\$4.64	\$65,466.97	\$66,108.13	\$641.16	
9/30/2012			\$1.08	\$22.28	(\$5.46)		(\$6.48)				\$11.42	\$65,478.39	\$66,227.66	\$749.27	
10/31/2012	\$200.67		\$1.09	\$22.26	(\$5.46)		(\$8.09)				\$9.80	\$65,688.86	\$66,330.02	\$641.16	
11/30/2012	\$142.61		\$1.15	\$19.93	(\$5.47)		(\$6.49)				\$9.12	\$65,840.59	\$66,481.75	\$641.16	
12/31/2012	\$79.64		\$1.12	\$17.66	(\$5.49)		(\$7.73)				\$5.56	\$65,925.79	\$66,566.95	\$641.16	
1/31/2013	\$190.07		\$1.12	\$15.61	(\$5.49)		(\$5.90)				\$5.34	\$66,121.20	\$66,762.36	\$641.16	
2/28/2013	\$206.56		\$1.05	\$14.13	(\$5.51)		(\$10.29)				-\$0.62	\$66,327.14	\$66,968.30	\$641.16	
3/31/2013	\$88.01		\$1.16	\$15.03	(\$5.53)		(\$6.58)				\$4.08	\$66,419.23	\$67,060.39	\$641.16	
4/30/2013	\$138.16		\$1.16	\$14.01	(\$5.54)						\$9.63	\$66,567.02	\$67,208.18	\$641.16	
5/31/2013	\$204.30		\$1.23	\$14.45	(\$5.55)						\$10.13	\$66,781.45	\$67,422.61	\$641.16	
6/30/2013	\$194.17		\$1.23	\$13.99	(\$5.57)		(\$6.64)				\$3.01	\$66,978.63	\$67,619.79	\$641.16	
7/31/2013	\$208.16		\$1.30	\$14.53	(\$5.58)						\$10.25	\$67,197.04	\$67,838.20	\$641.16	
8/31/2013	\$120.37		\$1.40	\$14.58	(\$5.60)						\$10.38	\$67,327.79	\$67,968.95	\$641.16	
9/30/2013	\$202.24		\$1.29	\$14.12	(\$5.61)						\$9.80	\$67,539.83	\$68,180.99	\$641.16	
10/31/2013	\$111.72		\$1.30	\$14.67	(\$5.63)						\$10.34	\$67,661.89	\$68,303.05	\$641.16	
11/30/2013	\$175.84		\$1.28	\$13.83	(\$5.64)						\$9.47	\$67,847.20	\$68,488.36	\$641.16	
12/31/2013	\$157.26		\$1.21	\$15.20	(\$5.65)						\$10.76	\$68,015.22	\$68,656.38	\$641.16	
1/31/2014	\$460.76		\$0.62	\$15.59	(\$5.67)						\$10.54	\$68,486.52	\$69,127.68	\$641.16	
2/28/2014	\$522.57		\$0.58	\$14.28	(\$5.71)						\$9.15	\$69,018.24	\$69,659.40	\$641.16	
3/31/2014	\$822.08		\$0.73	\$10.29	(\$5.75)		(\$25,057.36)				\$5.27	\$44,788.23	\$45,429.39	\$641.16	
											Total	\$4,236.06			

Total Deposited **\$66,250.69**

Represents Amount that should have been deposited into account
\$8,552.10

Interest & Fees **\$4,236.06**

Represents Amount that was deposited in error
\$33,609.46

Correction 3/31/2014 **(\$25,057.36)**

Grand Total **\$45,429.39**

Amount Overpaid to unit X37
\$25,057.36 Corrected 3/31/2014

First Bank and Trust b **\$44,788.23**
3/31/2014

difference **\$641.16**

Exhibit J
Unit X37 Escrow Account Reconciliation
VGOB 98-0324-0633

CNX Deposit Information			Escrow Bank Data											Running Balance	Difference
Check Date	Check Number	Total	Date	Escrow Royalty Deposits	Income	\$ Mrket Int	CDARS Int	Fees	Distributions	Corrections	Audit Costs	Gain/Loss	Royalty Bonus		

* Indicates estimated deposit for the time period where no records are available

Funds should have been paid to unit V37. incorrectly paid from 8/25/2006 to 11/25/2008.
 This unit was tied to a panel by mistake, but it's located below the panel.
 Overpayment corrected 3/31/2014