

**BEFORE THE VIRGINIA GAS AND OIL BOARD**

**PETITIONER:** CNX Gas Company LLC

**DIVISION OF GAS AND OIL**

**DOCKET NO:** VGOB 90-0905-0014-03

**RELIEF SOUGHT: (1) DISBURSEMENT FROM  
ESCROW REGARDING TRACT(S) 2C  
(2) AND AUTHORIZATION FOR DIRECT  
PAYMENT OF ROYALTIES**

**HEARING DATE:** May 20, 2014

**DRILLING UNIT:** X10

**BUCHANAN COUNTY, VIRGINIA**

**PETITION FOR ORDER OF DISBURSEMENT OF ESCROW FUNDS**

**1. Petitioner and its counsel**

Petitioner is CNX Gas Company LLC, 2481 John Nash Blvd, Bluefield, WV 24701, (304)323-6500. Petitioner's counsel is Mark A. Swartz, Swartz Law Offices, 601 Sixth Avenue, Suite 201, P.O. Box 1808, St. Albans, WV 25177-1808..

**2. Relief Sought**

(1) the disbursement of escrowed funds heretofore deposited with the Board's Escrow Agent(s) attributable to Tract(s) 2C as depicted upon the annexed Table 1. (Royalties currently being paid under VP8SGU3, VGOB 06-0321-1598) (2) Vacate current order due to all parties being leased and all conflicts resolved.

**3. Legal Authority**

Va. Code Ann. § 45.1-361.1 et seq., 4 VAC 25-160-140., and relevant Virginia Gas and Oil Board Orders ("Board") heretofore promulgated pursuant to law.

**4. Type of Well(s)**

Coalbed Methane

**5. Factual basis for relief requested**

Harrison-Wyatt LLC and David & Elizabeth Meadows have entered into a royalty split agreement. The Annexed Table 1 specifies how said royalties are to be divided and paid.

**6. Attestation**

The foregoing Petition to the best of my knowledge, information, and belief is true and correct.

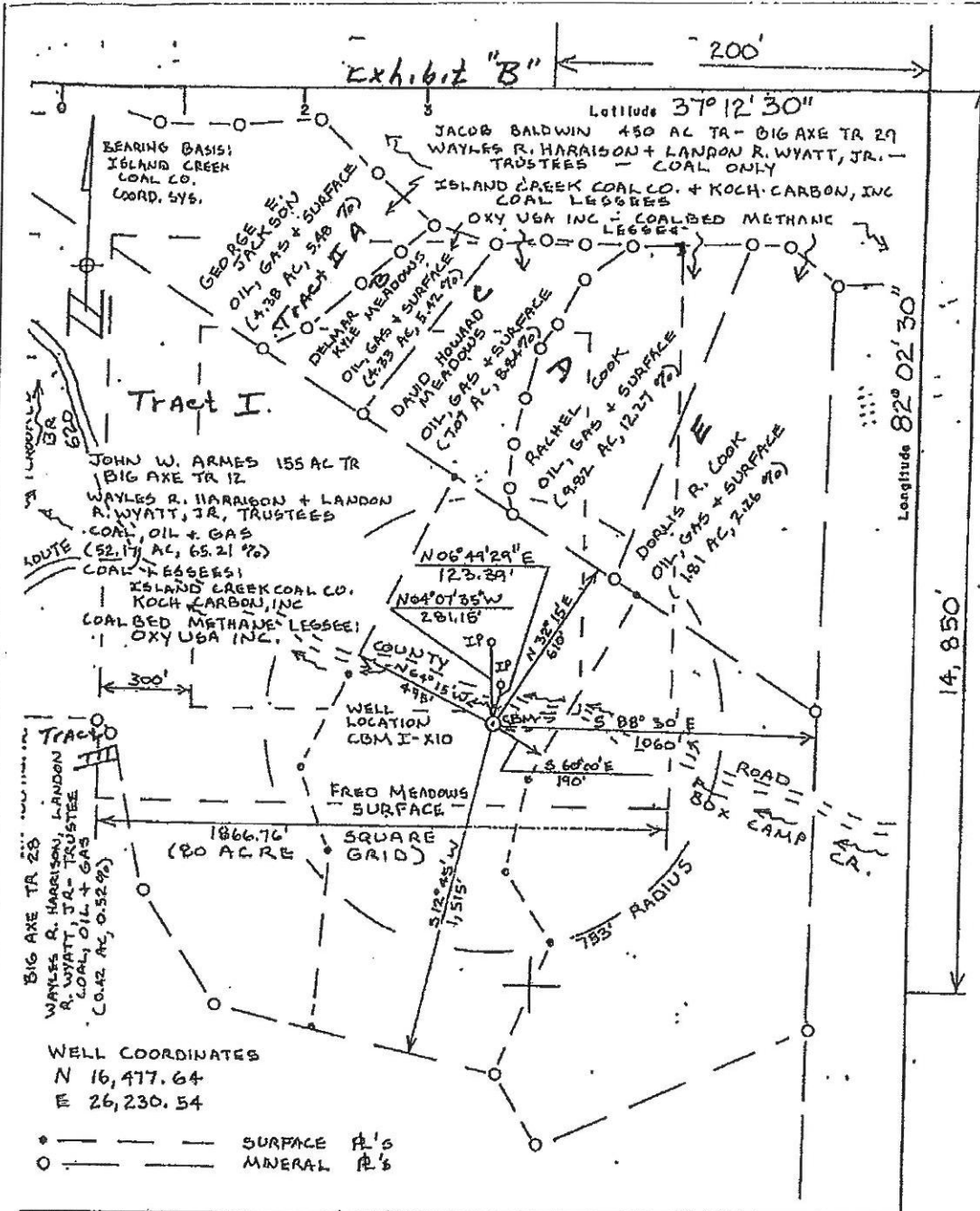

COMPANY OXY USA INC  
ADDRESS DRAWER Q, RICHLANDS, VA 24641  
WELL NAME CBM I-X10  
ARM BIG AXE TRACT 12  
EASE NO. ELEVATION 1677.84  
CRESES 155 QUADRANGLE VANSANT  
COUNTY BUCHANAN DISTRICT SOUTH GRUNDY  
REG. ENGINEER VA REG. NO. 8540  
ART. LAND SURVEYOR CERT. NO.  
FILE NO. I-E DRAWING NO. 06/90-2  
DATE 08-27-90 SCALE 1" = 400'

This plat is  new  updated  
This plat is  is not based on a mine  
ordnance system established for the area  
the well location.

FORM 5

**WELL LOCATION MAP**  
WELL NO. CBM I-X10

+ Denotes location of well on United States  
Topographic Maps, scale 1 to 24,000, lat-  
itude and longitude lines being represented  
by border lines as shown.

**CERTIFICATION OF WELL PLAT**

I, the undersigned, hereby certify that  
this plat is correct to the best of my  
knowledge and belief and shows all  
information required by law and the regula-  
tions of the Va. Well Control Board.

*R. R. BRICE*  
LICENSE No. 8540  
Registered Engineer or 8540  
Land Surveyor in PROFESSIONAL ENGINEER

le



Exhibit E  
Unit X-10  
Docket #VGOB 90-0905-0014-03  
List of Conflicting Owners/Claimants that require escrow

Acres in Unit	Percent of Unit	Interest in 5-West 24.37931%	Interest in 6-West 13.54493%
---------------	--------------------	------------------------------------	------------------------------------

All Conflicts Resolved

Exhibit EE  
Unit X-10  
Docket #VGOB 90-0905-0014-03  
List of Conflicting Owners/Claimants with Royalty Split Agreements

	Acres in Unit	Percent of Unit	Interest in 5-West 24.37931%	Interest in 6-West 13.54493%	Percent of Escrow
<b><u>Tract #2A, 4.38 Acres</u></b>					
<b><u>COAL OWNERSHIP</u></b>					
(1) Harrison-Wyatt, L.L.C. P.O. Box 11000 Danville, VA 24543	4.38 acres	5.4750%	1.33477%	0.74158%	n/a
<b><u>OIL &amp; GAS OWNERSHIP</u></b>					
(1) CNX Gas Company LLC 2481 John Nash Blvd. Bluefield, WV 24701 <i>Previously George Jackson, CNX purchased</i>	4.38 acres	5.4750%	1.33477%	0.74158%	n/a
<b><u>Tract #2B, 4.33 Acres</u></b>					
<b><u>COAL OWNERSHIP</u></b>					
(1) Harrison-Wyatt, L.L.C. P.O. Box 11000 Danville, VA 24543	4.33 acres	5.4125%	1.31953%	0.73312%	n/a
<b><u>OIL &amp; GAS OWNERSHIP</u></b>					
(1) Delmer Kyle Meadows, et ux. 15381 Bordwine Road Bristol, VA 24202	4.33 acres	5.4125%	1.31953%	0.73312%	n/a
<b><u>Tract #2C, 7.07 Acres</u></b>					
<b><u>COAL OWNERSHIP</u></b>					
(1) Harrison-Wyatt, L.L.C. P.O. Box 11000 Danville, VA 24543	7.07 acres	8.8375%	2.15452%	1.19703%	<b>50.0000%</b>
<b><u>OIL &amp; GAS OWNERSHIP</u></b>					
(1) David & Elizabeth Meadows P. O. Box 142 Vansant, VA 24656	7.07 acres	8.8375%	2.15452%	1.19703%	<b>50.0000%</b>
<b><u>Tract #2D, 9.82 Acres</u></b>					
<b><u>COAL OWNERSHIP</u></b>					
(1) Harrison-Wyatt, L.L.C. P.O. Box 11000 Danville, VA 24543	9.82 acres	12.2750%	2.99256%	1.66264%	n/a
<b><u>OIL &amp; GAS OWNERSHIP</u></b>					
(1) Rachel Cook P.O. Box 91 Vansant, VA 24656	9.82 acres	12.2750%	2.99256%	1.66264%	n/a

Exhibit EE  
Unit X-10  
Docket #VGOB 90-0905-0014-03  
List of Conflicting Owners/Claimants with Royalty Split Agreements

	Acres in Unit	Percent of Unit	Interest in 5-West 24.37931%	Interest in 6-West 13.54493%	Percent of Escrow
<b><u>Tract #2E, 1.81 Acres</u></b>					
<b><u>COAL OWNERSHIP</u></b>					
(1) Harrison-Wyatt, L.L.C. P.O. Box 11000 Danville, VA 24543	1.81 acres	2.2625%	0.55158%	0.30645%	n/a
<b><u>OIL &amp; GAS OWNERSHIP</u></b>					
(1) Dorlis Cook, et al	1.81 acres	2.2625%	0.55158%	0.30645%	
(a) Dorlis Cook 23274 Golden View Drive Abingdon, VA 24211	0.91 acres 1/2 of 1.81 acres	1.1313%	0.27579%	0.15323%	n/a
(b) Arron Dorlis Cook 515 Maplewood Drive Vinton, VA 24179	0.91 acres 1/2 of 1.81 acres	1.1313%	0.27579%	0.15323%	n/a
<b>Total Acreage Resolved</b>				27.4100	
<b>Total Percentage Resolved</b>					34.2625%

**Exhibit J**  
**Unit X10 Escrow Account Reconciliation Summary**  
**VGOB 90-0905-0014**

CNX Deposit Information		
Check Date	Check Number	Total
5/25/1993		\$592.68
6/25/1993		\$81.29
7/25/1993		\$183.99
8/25/1993		\$90.99
11/25/1993	NULL	\$87.40
12/25/1993	NULL	\$45.74
1/25/1994	NULL	\$45.22
2/25/1994	NULL	\$71.88
3/25/1994	NULL	\$29.55
4/25/1994	NULL	\$47.42
5/25/1994	NULL	\$115.27
6/25/1994	NULL	\$146.86
7/25/1994	NULL	\$72.54
8/25/1994	NULL	\$43.72
9/25/1994	NULL	\$87.98
10/25/1994	NULL	\$71.34
11/25/1994	NULL	\$4.56
12/25/1994	NULL	\$0.00
1/25/1995	NULL	\$47.67
2/25/1995	NULL	\$63.40
3/25/1995	NULL	\$30.03
4/25/1995	NULL	\$4.55
5/25/1995	NULL	\$1.18
6/25/1995	NULL	\$20.27
7/25/1995	NULL	\$54.92
8/25/1995	NULL	\$56.11
9/25/1995	NULL	\$9.50
10/25/1995	NULL	\$3.77
11/25/1995	NULL	\$13.59
12/25/1995	NULL	\$20.77
1/25/1996	NULL	\$117.88
2/25/1996	NULL	\$266.86
3/25/1996	NULL	\$547.51
4/25/1996	NULL	\$439.21
5/25/1996	NULL	\$654.42
6/25/1996	NULL	\$577.26
7/25/1996	NULL	\$171.89
8/25/1996	NULL	\$170.18
9/25/1996	NULL	\$279.75
10/25/1996	178	\$238.29

Escrow Bank Data														Running Balance	Difference
Date	Escrow Royalty Deposits	Income	\$ Mrket Int	CDARS Int	Fees	Distributions	Corrections	Audit Costs	Gain/Loss	Royalty Bonus	Total Int. and Fees	Bank Balance			
1/31/1993	\$12.99										\$0.00	\$12.99	\$0.00	-\$12.99	
2/28/1993		\$0.02									\$0.02	\$13.01	\$0.02	-\$12.99	
3/31/1993		\$0.02									\$0.02	\$13.03	\$0.04	-\$12.99	
4/30/1993											\$0.00	\$13.03	\$0.04	-\$12.99	
5/31/1993	\$592.68	\$0.02									\$0.02	\$605.73	\$592.74	-\$12.99	
6/30/1993	\$81.29	\$0.21									\$0.21	\$687.23	\$674.24	-\$12.99	
7/31/1993	\$183.99	\$1.44			-\$1.11						\$0.33	\$871.55	\$858.56	-\$12.99	
8/31/1993	\$90.88	\$1.70			-\$100.72						-\$99.02	\$863.41	\$850.53	-\$12.88	
9/30/1993	\$55.42	\$1.94			-\$10.72						-\$8.78	\$910.05	\$841.75	-\$68.30	
10/31/1993	\$109.42	\$2.05			-\$10.76						-\$8.71	\$1,010.76	\$833.04	-\$177.72	
11/30/1993		\$2.24			-\$10.84						-\$8.60	\$1,002.16	\$911.84	-\$90.32	
12/31/1993	\$133.14	\$2.39			-\$0.83						\$1.56	\$1,136.86	\$959.14	-\$177.72	
1/31/1994		\$2.73			-\$20.95						-\$18.22	\$1,118.64	\$940.92	-\$177.72	
2/28/1994	\$45.22	\$2.81			-\$0.93						\$1.88	\$1,165.74	\$988.02	-\$177.72	
3/31/1994	\$71.88	\$2.63			-\$10.97						-\$8.34	\$1,229.28	\$1,051.56	-\$177.72	
											\$0.00		\$1,081.11	\$1,081.11	
4/30/1994	\$76.97	\$3.21			-\$11.02						-\$7.81	\$1,298.44	\$1,120.72	-\$177.72	
5/31/1994		\$3.38			-\$11.08						-\$7.70	\$1,290.74	\$1,228.29	-\$62.45	
6/30/1994	\$262.13	\$3.91			-\$11.07						-\$7.16	\$1,545.71	\$1,367.99	-\$177.72	
7/31/1994	\$72.54	\$4.43			-\$11.29						-\$6.86	\$1,611.39	\$1,433.67	-\$177.72	
8/31/1994	\$43.72	\$5.38			-\$11.34						-\$5.96	\$1,649.15	\$1,471.43	-\$177.72	
9/30/1994	\$87.98	\$5.75			-\$11.37		-\$0.65		\$14.67		\$8.40	\$1,745.53	\$1,567.81	-\$177.72	
10/31/1994	\$61.34	\$5.16			-\$1.47						\$3.69	\$1,810.56	\$1,571.50	-\$239.06	
11/30/1994		\$4.65			-\$11.53				-\$14.67		-\$21.55	\$1,789.01	\$1,621.29	-\$167.72	
12/31/1994		\$4.95			-\$1.53						\$3.42	\$1,792.43	\$1,629.27	-\$163.16	
1/31/1995		\$4.39			-\$1.51						\$2.88	\$1,795.31	\$1,632.15	-\$163.16	
2/28/1995	\$52.23	\$4.62			-\$1.51						\$3.11	\$1,850.65	\$1,682.93	-\$167.72	
											\$0.00		\$1,746.33	\$1,746.33	
3/31/1995	\$93.43	\$306.46			\$11.58		-\$288.44				\$29.60	\$1,950.52	\$1,805.96	-\$144.56	
4/30/1995		\$5.84			-\$11.69						-\$5.85	\$1,944.67	\$1,804.66	-\$140.01	
5/31/1995	\$52.04	\$6.72			-\$1.68						\$5.04	\$2,001.75	\$1,810.88	-\$190.87	
6/30/1995		\$6.95			-\$11.74						-\$4.79	\$1,996.96	\$1,826.36	-\$170.60	
7/31/1995		\$6.91			-\$1.73						\$5.18	\$2,002.14	\$1,886.46	-\$115.68	
8/31/1995	\$131.30	\$7.05			-\$1.73						\$5.32	\$2,138.76	\$1,947.89	-\$190.87	
9/30/1995		\$15.69			-\$12.13		-\$2.32		\$13.87		\$15.11	\$2,153.87	\$1,972.50	-\$181.37	
10/31/1995	\$9.50	\$5.69			-\$1.45				-\$0.29		\$3.95	\$2,167.32	\$1,980.22	-\$187.10	
11/30/1995		\$5.86			-\$11.81				\$4.07		-\$1.88	\$2,165.44	\$1,991.93	-\$173.51	
12/31/1995	\$38.13	\$5.65			-\$1.81				\$4.92		\$8.76	\$2,212.33	\$2,021.46	-\$190.87	
1/31/1996	\$117.88	\$14.62			-\$11.84				-\$7.63		-\$4.85	\$2,325.36	\$2,134.49	-\$190.87	
2/29/1996	\$266.86	\$5.90			-\$11.94						-\$6.04	\$2,586.18	\$2,395.31	-\$190.87	
3/31/1996		\$23.79			-\$11.90						\$11.89	\$2,598.07	\$2,954.71	\$356.64	
4/30/1996	\$1,229.34	\$7.35			-\$2.17						\$5.18	\$3,832.59	\$3,399.10	-\$433.49	
5/31/1996	\$608.11	\$9.51			-\$13.20						-\$3.69	\$4,437.01	\$4,049.83	-\$387.18	
6/30/1996	\$334.64	\$12.98			-\$13.70		-\$1.96		\$0.27		-\$2.41	\$4,769.24	\$4,624.68	-\$144.56	
7/31/1996	\$171.89	\$22.12			-\$13.98				\$2.57		\$10.71	\$4,951.58	\$4,807.28	-\$144.30	
8/31/1996	\$170.18	\$14.43			-\$14.13						\$0.30	\$5,122.06	\$4,977.76	-\$144.30	
9/30/1996	\$279.75	\$33.22			-\$14.02		-\$13.65		\$4.70		\$10.25	\$5,412.06	\$5,267.76	-\$144.30	
10/31/1996	\$238.29	\$15.63			-\$14.50		\$15.83				\$16.96	\$5,667.31	\$5,523.01	-\$144.30	

11/25/1996	287	\$98.88
12/24/1996	399	\$121.95
1/25/1997	533	\$320.16
2/25/1997	713	\$639.98
3/25/1997	898	\$551.92
4/25/1997	1089	\$249.97
5/23/1997	1186	\$54.05
6/25/1997	1303	\$63.74
7/25/1997	1473	\$227.30
8/25/1997	4316	\$344.69
9/25/1997	1734	\$295.49
10/24/1997	1904	\$278.41
11/25/1997	2094	\$326.21
12/24/1997	2368	\$573.56
1/24/1998	2567	\$518.17
2/25/1998	2759	\$365.29
3/25/1998	2906	\$249.83
4/24/1998	3090	\$151.48
5/22/1998	3264	\$195.84
6/25/1998	3440	\$218.60
7/24/1998	3620	\$195.88
8/25/1998	3813	\$128.20
9/25/1998	4018	\$181.39
10/24/1998	4451	\$143.13
11/25/1998	4580	\$67.68
12/24/1998	4892	\$163.27
1/25/1999	5067	\$153.60
2/25/1999	5257	\$133.71
3/25/1999	5446	\$71.54
4/24/1999	5608	\$63.30
5/25/1999	5754	\$54.50
6/25/1999	5934	\$144.11
7/24/1999	6113	\$152.78
8/25/1999	6348	\$120.86
9/25/1999	6571	\$129.91
10/25/1999	6791	\$212.01
11/25/1999	7038	\$242.17
12/22/1999	7378	\$187.24
1/25/2000	7580	\$316.19
2/25/2000	7811	\$154.09
3/24/2000	8049	\$203.38
4/25/2000	8302	\$381.85
5/25/2000	8564	\$278.23
6/23/2000	8802	\$313.86
7/25/2000	9051	\$283.48
8/25/2000	9346	\$330.19
9/25/2000	9646	\$348.48
10/25/2000	9957	\$220.33
11/24/2000	10196	\$259.24
12/22/2000	10571	\$280.37
1/25/2001	10861	\$262.94
2/23/2001	11198	\$663.75
3/23/2001	11567	\$1,250.20
4/25/2001	11877	\$795.98
5/25/2001	12246	\$768.73
6/25/2001	12573	\$798.16

11/30/1996		\$25.74								\$11.02	\$5,678.33	\$5,632.91	-\$45.42		
12/31/1996	\$220.83	\$25.63								\$10.02	\$5,909.18	\$5,764.88	-\$144.30		
1/31/1997	\$320.16	\$36.37								\$35.06	\$6,264.40	\$6,120.10	-\$144.30		
2/28/1997	\$639.98	\$15.00								-\$302.14	-\$302.35	\$6,602.03	\$6,457.73	-\$144.30	
3/31/1997	\$551.92	\$23.98								\$260.85	\$269.10	\$7,423.05	\$7,278.75	-\$144.30	
4/30/1997	\$249.97	\$46.25								\$7.69	\$37.76	\$7,710.78	\$7,566.48	-\$144.30	
5/31/1997	\$54.05	\$30.90								\$14.25	\$28.72	\$7,793.55	\$7,649.25	-\$144.30	
6/30/1997	\$63.74	\$33.29								\$2.36	\$19.17	\$7,876.46	\$7,732.16	-\$144.30	
7/31/1997	\$227.30	\$45.39								\$16.99	\$45.82	\$8,149.58	\$8,005.28	-\$144.30	
8/31/1997	\$344.69	\$28.30									\$11.52	\$8,505.79	\$8,361.49	-\$144.30	
9/30/1997	\$295.49	\$39.03									\$21.95	\$8,823.23	\$8,678.93	-\$144.30	
10/31/1997	\$278.41	\$90.00									\$51.43	\$9,153.07	\$9,008.77	-\$144.30	
11/30/1997											\$0.00	\$9,334.98	\$9,334.98	\$0.00	
12/31/1997	\$326.21	\$57.66									\$0.18	\$57.84	\$9,537.12	\$9,966.38	\$429.26
1/31/1998											\$0.00	\$0.00	\$10,484.55	\$10,484.55	\$0.00
2/28/1998											\$0.00	\$0.00	\$10,849.84	\$10,849.84	\$0.00
3/31/1998											\$0.00	\$0.00	\$11,099.67	\$11,099.67	\$0.00
4/30/1998											\$0.00	\$0.00	\$11,251.15	\$11,251.15	\$0.00
5/31/1998											\$0.00	\$0.00	\$11,446.99	\$11,446.99	\$0.00
6/30/1998											\$0.00	\$0.00	\$11,665.59	\$11,665.59	\$0.00
7/31/1998											\$0.00	\$0.00	\$11,861.47	\$11,861.47	\$0.00
8/31/1998											\$0.00	\$0.00	\$11,989.67	\$11,989.67	\$0.00
9/30/1998											\$0.00	\$0.00	\$12,171.06	\$12,171.06	\$0.00
10/31/1998											\$0.00	\$0.00	\$12,314.19	\$12,314.19	\$0.00
11/30/1998											\$0.00	\$0.00	\$12,381.87	\$12,381.87	\$0.00
12/31/1998	\$934.88	\$255.36									\$27.11	\$282.47	\$13,047.18	\$12,827.61	-\$219.57
1/31/1999	\$163.27	\$64.34									-\$3.89	\$60.45	\$13,270.90	\$13,041.66	-\$229.24
2/28/1999	\$153.60	\$37.91									-\$19.61	-\$2.63	\$13,421.87	\$13,172.74	-\$249.13
3/31/1999	\$133.71	\$56.63									\$2.65	\$17.07	\$13,572.65	\$13,261.35	-\$311.30
4/30/1999	\$71.54	\$78.93									-\$5.42	\$49.30	\$13,693.49	\$13,373.95	-\$319.54
5/31/1999	\$63.30	\$55.60									-\$14.40	\$18.55	\$13,775.34	\$13,447.00	-\$328.34
6/30/1999	\$54.50	\$60.60									-\$6.15	\$33.04	\$13,862.34	\$13,624.15	-\$238.19
7/31/1999	\$144.11	\$71.06									-\$5.07	\$44.43	\$14,050.88	\$13,821.36	-\$229.52
8/31/1999	\$152.78	\$39.84									-\$4.43	\$13.79	\$14,217.45	\$13,956.01	-\$261.44
9/30/1999	\$120.86	\$77.67									\$3.03	\$58.34	\$14,396.65	\$14,144.26	-\$252.39
10/31/1999	\$129.91	\$58.56									\$0.58	\$37.15	\$14,563.71	\$14,393.42	-\$170.29
11/30/1999	\$212.01	\$44.32									-\$16.28	\$5.91	\$14,781.63	\$14,641.50	-\$140.13
12/31/1999	\$429.41	\$171.88									-\$22.32	\$124.36	\$15,335.40	\$14,953.10	-\$382.30
1/31/2000		\$43.42										\$43.42	\$15,312.71	\$15,312.71	\$0.00
2/29/2000		\$48.96										\$48.96	\$15,515.76	\$15,515.76	\$0.00
3/31/2000	\$203.38	\$56.17										\$56.17	\$16,157.51	\$15,775.31	-\$382.20
4/30/2000		\$53.69										\$53.69	\$16,210.85	\$16,210.85	\$0.00
5/31/2000	\$278.23	\$73.60										\$73.60	\$16,944.98	\$16,562.68	-\$382.30
6/30/2000		\$69.96										\$69.96	\$16,946.50	\$16,946.50	\$0.00
7/31/2000		\$74.54										\$74.54	\$17,304.52	\$17,304.52	\$0.00
8/31/2000		\$75.97										\$75.97	\$17,710.68	\$17,710.68	\$0.00
9/30/2000	\$348.48	\$72.67										\$72.67	\$18,514.13	\$18,131.83	-\$382.30
10/31/2000		\$85.07							\$0.00			\$85.07	\$18,437.23	\$18,437.23	\$0.00
11/30/2000		\$79.56										\$79.56	\$18,776.03	\$18,776.03	\$0.00
12/31/2000	\$280.37	\$78.89										\$78.89	\$19,517.61	\$19,135.29	-\$382.32
1/31/2001	\$262.94	\$83.70										\$83.70	\$19,864.25	\$19,481.93	-\$382.32
2/28/2001	\$926.69	\$144.49										\$144.49	\$20,588.79	\$20,290.17	-\$298.62
3/31/2001	\$1,250.20	\$69.32										\$69.32	\$21,908.31	\$21,609.69	-\$298.62
4/30/2001	\$795.98	\$68.06										\$68.06	\$22,772.35	\$22,473.73	-\$298.62
5/31/2001	\$768.73	\$59.73										\$59.73	\$23,600.81	\$23,302.19	-\$298.62
6/30/2001	\$798.16	\$51.99										\$51.99	\$24,450.96	\$24,152.34	-\$298.62

7/25/2001	12977	\$712.19
8/24/2001	13380	\$392.08
9/25/2001	13713	\$158.95
10/25/2001	14039	\$108.02
11/23/2001	14380	\$216.53
12/24/2001	14852	\$1,876.10
1/25/2002	15361	\$2,245.46
2/25/2002	15661	\$2,796.32
3/25/2002	15964	\$2,764.50
4/25/2002	16695	\$2,130.07
5/24/2002	17107	\$3,395.74
6/25/2002	17761	\$4,504.93
7/25/2002	18329	\$6,378.17
8/23/2002	18920	\$5,875.11
9/25/2002	19806	\$3,341.03
10/25/2002	20124	\$4,414.37
11/25/2002	20765	\$4,173.75
12/24/2002	21995	\$5,584.60
1/24/2003	22740	\$6,097.97
2/25/2003	23394	\$6,729.52
3/25/2003	24144	\$7,172.58
4/25/2003	25002	\$7,043.47
5/23/2003	25874	\$8,789.60
6/25/2003	26990	\$4,207.20
7/25/2003	27305	\$2,413.43
8/25/2003	28184	\$1,837.44
9/25/2003	28919	\$1,414.53
10/24/2003	29799	\$1,519.25
11/25/2003	30709	\$1,247.96
12/24/2003	31554	\$1,277.04
1/23/2004	33060	\$923.55
2/25/2004	33890	\$880.81
3/25/2004	34759	\$1,581.79
4/23/2004	35691	\$1,206.91
5/25/2004	36791	\$990.17
6/25/2004	37721	\$969.69
7/23/2004	38694	\$1,123.54
8/25/2004	39833	\$917.31
9/24/2004	40969	\$976.17
10/25/2004	42072	\$1,173.28
11/24/2004	43177	\$1,067.58
12/24/2004	44189	\$816.42
1/25/2005	45843	\$383.07
2/25/2005	46865	\$708.53
3/24/2005	48171	\$905.93
4/25/2005	49351	\$779.76
5/25/2005	50657	\$808.12
6/24/2005	51821	\$560.29
7/25/2005	52859	\$819.88
8/25/2005	54193	\$214.07
9/23/2005	55516	\$139.44
10/25/2005	56744	\$386.23
11/25/2005	58025	\$380.71
12/23/2005	59276	\$649.55
1/25/2006	61176	\$346.81
2/24/2006	62474	\$596.02

7/31/2001	\$712.19	\$56.07				\$0.00				\$56.07	\$25,219.22	\$24,920.60	-\$298.62
8/31/2001	\$392.08	\$54.54				\$0.00				\$54.54	\$25,665.84	\$25,367.22	-\$298.62
9/30/2001	\$158.95	\$41.53				\$0.00				\$41.53	\$25,866.32	\$25,567.70	-\$298.62
10/31/2001	\$108.02	\$37.46				\$0.00				\$37.46	\$26,011.80	\$25,713.18	-\$298.62
11/30/2001	\$216.53	\$29.65				\$0.00				\$29.65	\$26,257.98	\$25,959.36	-\$298.62
12/31/2001	\$1,876.10	\$33.99				\$0.00				\$33.99	\$28,168.07	\$27,869.45	-\$298.62
1/31/2002	\$2,245.46	\$21.78				\$0.00				\$21.78	\$30,435.31	\$30,136.69	-\$298.62
2/28/2002	\$2,796.32	\$17.59				\$0.00				\$17.59	\$33,249.22	\$32,950.60	-\$298.62
3/31/2002	\$2,764.50	\$21.07				\$0.00				\$21.07	\$36,034.79	\$35,736.17	-\$298.62
4/30/2002	\$2,130.07	\$0.00				\$0.00				\$0.00	\$38,164.86	\$37,866.24	-\$298.62
5/31/2002	\$3,395.74	\$27.03				\$0.00				\$27.03	\$41,587.63	\$41,289.01	-\$298.62
6/30/2002	\$4,504.93	\$22.74				\$0.00				\$22.74	\$46,115.30	\$45,816.68	-\$298.62
7/31/2002	\$6,378.17	\$27.11				\$0.00				\$27.11	\$52,520.58	\$52,221.96	-\$298.62
8/31/2002	\$5,875.11	\$31.69				\$0.00				\$31.69	\$58,427.38	\$58,128.76	-\$298.62
9/30/2002	\$3,341.03	\$32.41				\$0.00				\$32.41	\$61,800.82	\$61,502.20	-\$298.62
10/31/2002	\$4,414.37	\$29.39				\$0.00				\$29.39	\$66,244.58	\$65,945.96	-\$298.62
11/30/2002	\$4,173.75	\$32.51				\$0.00				\$32.51	\$70,450.84	\$70,152.22	-\$298.62
12/31/2002	\$5,584.60	\$35.15				\$0.00				\$35.15	\$76,070.59	\$75,771.97	-\$298.62
1/31/2003	\$6,097.97	\$18.65				\$0.00				\$18.65	\$82,187.21	\$81,888.59	-\$298.62
2/28/2003	\$6,729.52	\$17.09				\$0.00				\$17.09	\$88,933.82	\$88,635.20	-\$298.62
3/31/2003	\$7,172.58	\$9.99				\$0.00				\$9.99	\$96,116.39	\$95,817.77	-\$298.62
4/30/2003	\$7,043.47	\$17.53				\$0.00				\$17.53	\$103,177.39	\$102,878.77	-\$298.62
5/31/2003	\$8,789.60	\$12.17				\$0.00				\$12.17	\$111,979.16	\$111,680.54	-\$298.62
6/30/2003	\$4,207.20	\$18.82				\$0.00				\$18.82	\$116,205.18	\$115,906.56	-\$298.62
7/31/2003	\$2,413.43	\$11.50				\$0.00				\$11.50	\$118,630.11	\$118,331.49	-\$298.62
8/31/2003	\$1,837.44	\$4.93				\$0.00				\$4.93	\$120,472.48	\$120,173.86	-\$298.62
9/30/2003	\$1,414.53	\$4.38				\$0.00				\$4.38	\$121,891.39	\$121,592.77	-\$298.62
10/31/2003	\$1,519.25	\$6.78				\$0.00				\$6.78	\$123,417.42	\$123,118.80	-\$298.62
11/30/2003	\$1,247.96	\$10.59				\$0.00				\$10.59	\$124,675.97	\$124,377.35	-\$298.62
12/31/2003	\$1,277.04	\$6.92				\$0.00				\$6.92	\$125,959.93	\$125,661.31	-\$298.62
1/31/2004	\$923.55	\$12.97				\$0.00				\$12.97	\$126,896.45	\$126,597.83	-\$298.62
2/28/2004	\$880.81	\$9.45				\$0.00				\$9.45	\$127,786.71	\$127,488.09	-\$298.62
3/31/2004	\$1,581.79	\$5.75				\$0.00				\$5.75	\$129,374.25	\$129,075.63	-\$298.62
4/30/2004	\$1,206.91	\$15.52				\$0.00				\$15.52	\$130,596.68	\$130,298.06	-\$298.62
5/31/2004	\$990.17	\$15.41				\$0.00				\$15.41	\$131,602.26	\$131,303.64	-\$298.62
6/30/2004	\$969.69	\$21.05				\$0.00				\$21.05	\$132,593.00	\$132,294.38	-\$298.62
7/31/2004	\$1,123.54	\$27.67				\$0.00				\$27.67	\$133,744.21	\$133,445.59	-\$298.62
8/31/2004	\$917.31	\$57.23				\$0.00				\$57.23	\$134,718.75	\$134,420.13	-\$298.62
9/30/2004	\$976.17	\$68.03				\$0.00				\$68.03	\$135,762.95	\$135,464.33	-\$298.62
10/31/2004	\$1,173.28	\$81.75				\$0.00				\$81.75	\$137,017.98	\$136,719.36	-\$298.62
11/30/2004	\$1,067.58	\$106.87				\$0.00				\$106.87	\$138,192.43	\$137,893.81	-\$298.62
12/31/2004	\$816.42	\$106.68				\$0.00				\$106.68	\$139,115.53	\$138,816.91	-\$298.62
1/31/2005	\$383.07	\$144.10				\$0.00				\$144.10	\$139,642.70	\$139,344.08	-\$298.62
2/28/2005	\$708.53	\$164.63				\$0.00				\$164.63	\$140,515.86	\$140,217.24	-\$298.62
3/31/2005	\$905.93	\$161.36				\$0.00				\$161.36	\$141,583.15	\$141,284.53	-\$298.62
4/30/2005	\$779.76	\$213.54				\$0.00				\$213.54	\$142,576.45	\$142,277.83	-\$298.62
5/31/2005	\$808.12	\$228.26				\$0.00				\$228.26	\$143,612.83	\$143,314.21	-\$298.62
6/30/2005	\$560.29	\$247.87				\$0.00				\$247.87	\$144,420.99	\$144,122.37	-\$298.62
7/31/2005	\$819.88	\$250.25				\$0.00				\$250.25	\$145,491.12	\$145,192.50	-\$298.62
8/31/2005	\$214.07	\$282.23				\$0.00				\$282.23	\$145,987.42	\$145,688.80	-\$298.62
9/30/2005	\$139.44	\$303.94				\$0.00				\$303.94	\$146,430.80	\$146,132.18	-\$298.62
10/31/2005	\$386.23	\$314.18				\$0.00				\$314.18	\$147,131.21	\$146,832.59	-\$298.62
11/30/2005	\$380.71	\$323.64				\$0.00				\$323.64	\$147,835.56	\$147,536.94	-\$298.62
12/31/2005	\$649.55	\$349.92				\$0.00				\$349.92	\$148,835.03	\$148,536.41	-\$298.62
1/31/2006	\$346.81	\$390.54				\$0.00				\$390.54	\$149,572.38	\$149,273.76	-\$298.62
2/28/2006	\$596.02	\$390.13				\$0.00				\$390.13	\$150,558.53	\$150,259.91	-\$298.62





Exhibit B-2  
Unit X-10  
Docket #VGOB 90-0905-0014-03  
List of Unleased Owners/Claimants to be added or dismissed

	Acres in Unit	Percent of Unit	Interest in 5-West 24.37931%	Interest in 6-West 13.54493%	Reason for Dismissal
--	---------------	--------------------	------------------------------------	------------------------------------	-------------------------

II. OIL & GAS OWNERSHIP

Tract #2B, 4.33 Acres

(1)	Delmar Kyle Meadows, et ux P.O. Box 49 Mavisdale, VA 24627	4.33 acres	5.4125%	1.31953%	0.73312%	Leased
-----	------------------------------------------------------------------	------------	---------	----------	----------	--------

Exhibit B-3  
Unit X-10  
Docket #VGOB 90-0905-0014-03  
List of Unleased Owners/Claimants

Acres in Unit	Percent of Unit	Interest in 5-West 24.37931%	Interest in 6-West 13.54493%
---------------	--------------------	------------------------------------	------------------------------------

**This unit is 100% leased**