

BEFORE THE VIRGINIA GAS AND OIL BOARD

PETITIONER: CNX Gas Company LLC

DIVISION OF GAS AND OIL

DOCKET NO: VGOB 01-0918-0921-03

**RELIEF SOUGHT: (1) DISBURSEMENT FROM
ESCROW REGARDING TRACT(S) A portion of 1,
A portion of 4
(2) AND AUTHORIZATION FOR DIRECT
PAYMENT OF ROYALTIES**

HEARING DATE: May 20, 2014

DRILLING UNIT: DD28

BUCHANAN COUNTY, VIRGINIA

PETITION FOR ORDER OF DISBURSEMENT OF ESCROW FUNDS

1. Petitioner and its counsel

Petitioner is CNX Gas Company LLC, 2481 John Nash Blvd, Bluefield, WV 24701, (304)323-6500. Petitioner's counsel is Mark A. Swartz, Swartz Law Offices, 601 Sixth Avenue, Suite 201, P.O. Box 1808, St. Albans, WV 25177-1808..

2. Relief Sought

(1) the disbursement of escrowed funds heretofore deposited with the Board's Escrow Agent(s) attributable to a portion of Tract(s) 1 and 4 as depicted upon the annexed Table 1; and (2) authorization to begin paying royalties directly to the parties to the royalty split between Torch Oil & Gas Company and Faith Helbing, Anna Willis, Patricia Graves, Anna Ambellan, Barbara Roberts, David Walker, Roby Hylton & Cleo Moreland; Coal Mountain Mining Company Limited Partnership and Ricky B. Rose, Charline Henderhan, Charles Sisk, & Keith Sisk

3. Legal Authority

Va. Code Ann. § 45.1-361.1 et seq., 4 VAC 25-160-140., and relevant Virginia Gas and Oil Board Orders ("Board") heretofore promulgated pursuant to law.

4. Type of Well(s)

Coalbed Methane

5. Factual basis for relief requested

Torch Oil & Gas Company and Faith Helbing, Anna Willis, Patricia Graves, Anna Ambellan, Barbara Roberts, David Walker, Roby Hylton & Cleo Moreland; Coal Mountain Mining Company Limited Partnership and Ricky B. Rose, Charline Henderhan, Charles Sisk, & Keith Sisk have entered into royalty split agreement(s). Said royalty split agreement allows the Applicant and Designated Operator to pay royalties directly to the persons identified in Exhibit EE annexed hereto and the annexed Table 1, further, specifies how said royalties are to be divided and paid.

6. Attestation

The foregoing Petition to the best of my knowledge, information, and belief is true and correct.

PROPERTY LINES SHOWN WERE TAKEN FROM MAPS PROVIDED BY CONSOL, Inc. AND WERE NOT SURVEYED.

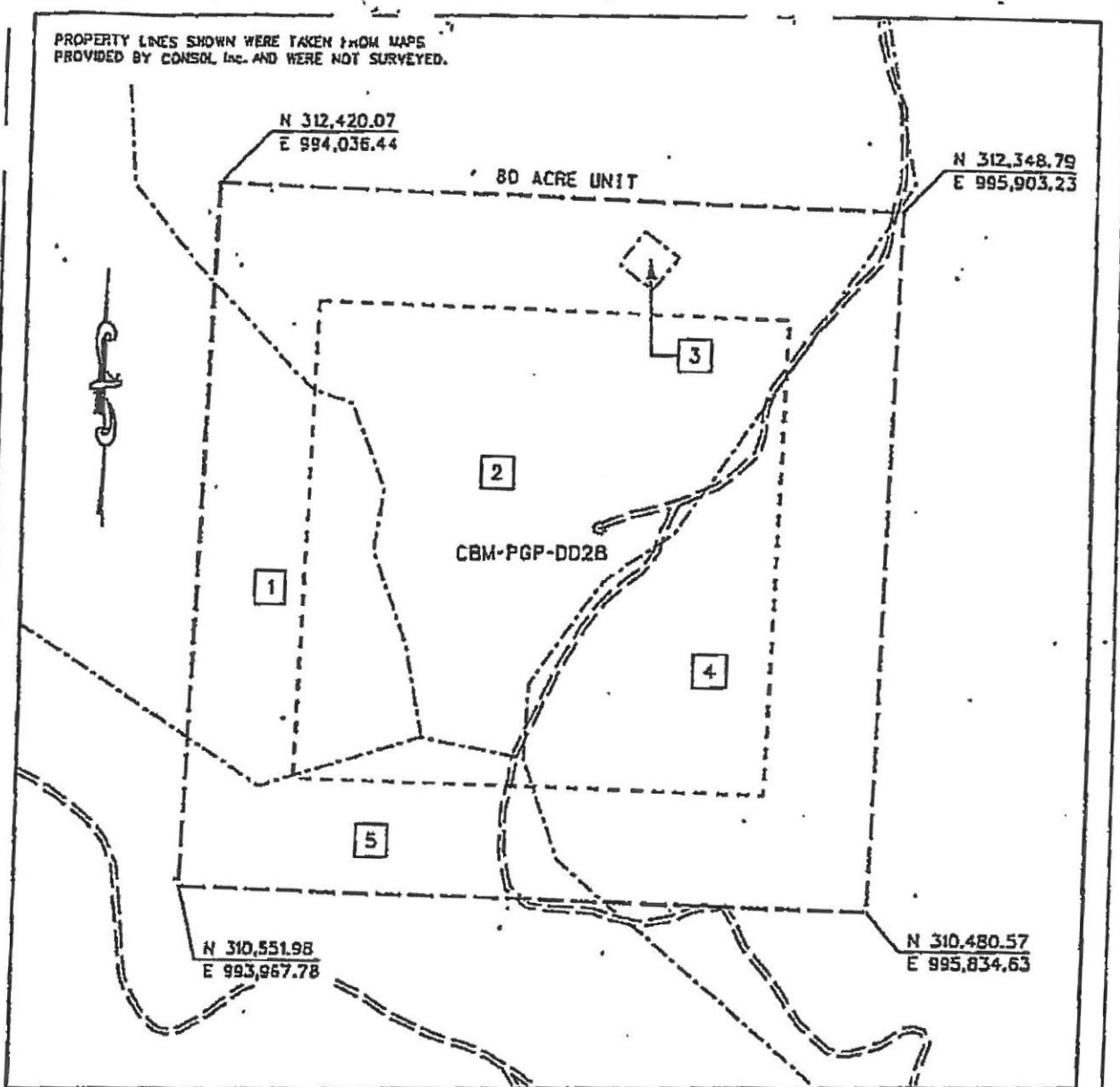
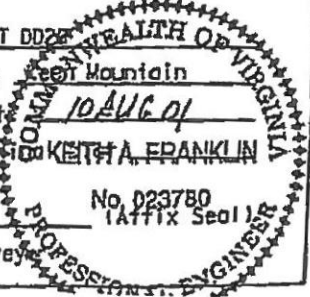

EXHIBIT A
 OAKWOOD FIELD UNIT DD-28
 FORCE POOLING
 VG08-01-0918-0921

Company Pocahontas Gas Partnership Well Name and Number UNIT DD28
 Tract No. _____ Elevation _____ Quadrangle Keok Mountain
 County Buchanan District Hurricane Scale: 1" = 400' Date 10 AUG 01
 This plot is a new plot X; on updated plot _____; or a REVISION
 Form DGO-GO-7 Keth A. Franklin No. 023780
 Rev. 9/91 Licensed Professional Engineer or Licensed Land Surveyor (Affix Seal)



POCAHONTAS GAS PARTNERSHIP
, UNIT DD-28
Tract Identifications

1. Hugh MacRae Land Trust - TR 20 - Coal
Coal Lessees
Consolidation Coal Company
Pocahontas Gas Partnership - CBM Lessee
Pocahontas Gas Partnership - Oil & Gas Lessee
Catherine Hylton Heirs, Devisees, Successors or Assigns - Surface, Gas
12.92 acres 16.1500%

2. Hugh MacRae Land Trust - TR 20 - Coal
Coal Lessees
Consolidation Coal Company
Pocahontas Gas Partnership - CBM Lessee
Pocahontas Gas Partnership - Oil & Gas Lessee
Hugh MacRae Land Trust - TR 20 - Surface, Oil & Gas
33.44 acres 41.8000%

3. Hugh MacRae Land Trust - TR 20 - Coal
Coal Lessees
Consolidation Coal Company
Pocahontas Gas Partnership - CBM Lessee
Pocahontas Gas Partnership - Oil & Gas Lessee
Ellis Family Cemetery - Surface, Oil & Gas
0.25 acres 0.3125%

4. Coal Mountain Mining - TR 1 - Coal
Coal Lessees
Consolidation Coal Company
Pocahontas Gas Partnership - CBM Lessee
Pocahontas Gas Partnership - Oil & Gas Lessee
G. J. Sisk Heirs, Devisees, Successors or Assigns, et al. - Surface, Oil & Gas
25.01 acres 31.2625%

5. J. S. & A.P. Gillespie Estates Corporation, et al. - Fee
Coal Lessees
Consolidation Coal Company
8.38 acres 10.4750%

4 Tract 4 (total acreage)

25.01

1	4	Ricky B. Rose\P.O. Box 995, Raven, VA 24639	1/256	0.0977	50.00%	0.0488	0.9410%	\$264.39
2	4	Coal Mountain Mining Co\P.O. Box 675, Tazewell, VA 24651	1/256	0.0977	50.00%	0.0488	0.9410%	\$264.39
3	4	Charline Henderhan\153 Lakota Avenue, Akron, OH 44319	1/1008	0.0248	50.00%	0.0124	0.2390%	\$67.15
4	4	Coal Mountain Mining Co\P.O. Box 675, Tazewell, VA 24651	1/1008	0.0248	50.00%	0.0124	0.2390%	\$67.15
5	4	Charles Kim Sisk\640 E. Hopocan Avenue, Apt. 3, Barberton, OH 44203	1/1008	0.0248	50.00%	0.0124	0.2390%	\$67.15
6	4	Coal Mountain Mining Co\P.O. Box 675, Tazewell, VA 24651	1/1008	0.0248	50.00%	0.0124	0.2390%	\$67.15
7	4	Keith Sisk\5028 Tannerville Road, Orville, OH 44667-9127	1/1008	0.0248	50.00%	0.0124	0.2390%	\$67.15
8	4	Coal Mountain Mining Co\P.O. Box 675, Tazewell, VA 24651	1/1008	0.0248	50.00%	0.0124	0.2390%	\$67.15
9	4	Ricky B. Rose\P.O. Box 995, Raven, VA 24639	1/768	0.0326	50.00%	0.0163	0.3137%	\$88.13
10	4	Coal Mountain Mining Co\P.O. Box 675, Tazewell, VA 24651	1/768	0.0326	50.00%	0.0163	0.3137%	\$88.13

Wells contributing to the escrow account: PGP DD28 W/PL, CBM DD28A W/PL

Exhibit E
Unit DD-28
VGOB# 01-0918-0921-03
List of all Owners/Claimants requiring Escrow

	Net Acres in Unit	Interest in Unit
<u>Tract #1 - 12.92 acres</u>		
<u>COAL OWNERSHIP</u>		
(1) Hugh Macrae Land Trust, Tr.20 c/o Alan Siegel Esq Gump, Strauss, Akin LLP 1 Bryant Park New York, NY 10036-6715	12.92 acres	16.1500%
<u>CBM Royalty Owner (Claim from the Coal Estate Owner):</u>		
Torch Oil & Gas Company c/o Sue Ann Craddock 670 Dona Ana Road SW Deming, NM 88030		
<u>OIL & GAS OWNERSHIP</u>		
(1) Catherine Hylton Heirs, Devisees, Successors or Assigns	12.92 acres	16.1500%
(f) Naomi Ethel Hylton Jennelle Heirs, Devisees, Successors or Assigns		
(f.1) Ervin R. Meadows 110 Brigatine Court Swansboro, NC 28584	0.40 acres 1/32 of 12.92 acres	0.5047%
(f.2) Leroy Jennelle 108 3rd Ave., Apt #8 Richlands, VA 24641	0.40 acres 1/32 of 12.92 acres	0.5047%
(f.3) Margaret A. Vandyke P.O. Box 274 Doran, VA 24612	0.40 acres 1/32 of 12.92 acres	0.5047%
(f.4) Chapman E. Jennelle Box 98 Jewell Ridge, VA 24622	<i>Life Estate</i>	
(h) Isaac Hylton Sr. Heirs, Devisees, Successors or Assigns		
(h.1) Edna Hylton Heirs, Devisees, Successors or Assigns		
(h.1.7) Teddy Theodore Cole (Hylton) Heirs, Devisees, Successors or Assigns		
(h.1.7.1) Jannie G. Cole 169 Christi Lane Oak Hill, WV 25901-5735	0.23 acres 1/56 of 12.92 acres	0.2884%
(i) Artie Hylton Christian Heirs, Devisees, Successors or Assigns		
(i.4) Clarence E. Christian Heirs, Devisees, Successors or Assigns		
(i.4.1) Anna Christian Heirs, Devisees, Successors or Assigns		
(i.4.1.2) Harry Roberts, Jr. 3 E. Liberty St. Harrington, DE 19952	0.01 acres 1/960 of 12.92 acres	0.0168%
(i.4.1.3) Violet M. Goodell 2042 Girard St., Space 23 Delano, CA 93215	0.01 acres 1/960 of 12.92 acres	0.0168%
(i.4.1.6) Pamela Lewis 320 Corn Crib Rd. Harrison, DE 19952-2204	0.01 acres 1/960 of 12.92 acres	0.0168%

Exhibit E
Unit DD-28
VGOB# 01-0918-0921-03
List of all Owners/Claimants requiring Escrow

	Net Acres in Unit	Interest in Unit
(i.4.1.8) Harold Roberts, Sr. Heirs, Devisees, Successors or Assigns		
(i.4.1.8.1) Harold Roberts, Jr. 209 A. East St Milford, DE 19963	0.01 acres 1/960 of 12.92 acres	0.0168%
(i.4.3) Clarence E. Christian, Jr. 322 West Kansas Ave. Madison Lodge, KS 67104	0.04 acres 1/300 of 12.92 acres	0.0538%
(j) Patton Hylton Heirs, Devisees, Successors or Assigns		
(j.12) Lucy L. Farmer Heirs, Devisees, Successors or Assigns		
(j.12.1) Homer A. Farmer 16205 Sunny Morning Court Conroe, TX 77302-8039	0.12 acres 1/104 of 12.92 acres	0.1553%
(j.13) Pauline Stewart Heirs, Devisees, Successors or Assigns		
(j.13.1) Lorena Stolsenberg 438 Dill Road Washington Court House, OH 43160	0.04 acres 1/312 of 12.92 acres	0.0518%
(j.13.2) James Roger Harrop 152 Irving Wick Drive East Lot 103 Heath, OH 43056	0.04 acres 1/312 of 12.92 acres	0.0518%
(j.13.3) Jeffrey Mack Harrop 621 Hays Road Bloomingburg, OH 43106	0.04 acres 1/312 of 12.92 acres	0.0518%

Tract #3 - 0.25 acres

COAL OWNERSHIP

(1) Hugh Macrae Land Trust, Tr.20 c/o Alan Siegel Esq Gump, Strauss, Akin LLP 1 Bryant Park New York, NY 10036-6715	0.25 acres	0.3125%
---	------------	---------

CBM Royalty Owner (Claim from the Coal Estate Owner):

Torch Oil & Gas Company
c/o Sue Ann Craddock
670 Dona Ana Road SW
Deming, NM 88030

OIL & GAS OWNERSHIP

(1) Ellis Family Cemetery <i>Address unknown</i>	0.25 acres	0.3125%
---	------------	---------

Tract #4 - 25.01 acres

COAL OWNERSHIP

(1) Coal Mountain Mining Company, Tr.1 Limited Partnership P.O. Box 675 Tazewell, VA 24651	25.01 acres	31.2625%
---	-------------	----------

Exhibit E
Unit DD-28
VGOB# 01-0918-0921-03
List of all Owners/Claimants requiring Escrow

	Net Acres in Unit	Interest in Unit
OIL & GAS OWNERSHIP		
Green J. Sisk Heirs, Devises, Successors or Assigns, et al. (aka Green W. Sisk et al) (3) JH Sisk	25.01 acres	31.2625%
(3.1) JH Sisk conveyed 1/8 Life Estate to Goldie Rose - Remainder Jay Olbert Rose 5/21/1960 DB 142/331		
(3.1.2) Jay Olbert Rose Heirs, Devises, Successors, or Assigns (D.O.D 3/13/1982)		
(3.1.2.9) James Rose Heirs, Devises, Successors, or Assigns (D.O.D. 6/18/1982)		
(3.1.2.9.2) (James) Richard Rose 627 Laurel Wood Acres Road Cedar Bluff, VA 24609	0.152 acres 7/1152 of 25.01 acres	0.1900%
(3.2) JH Sisk Heirs, Devises, Successors, or Assigns		
(3.2.5) Charlie Sisk Heirs, Devises, Successors or Assigns (D.O.D. 9/22/1977)		
(3.2.5.2) Linda Hale <i>Address Unknown</i>	0.099 acres 1/252 of 25.01 acres 0.025 acres 1/1008 of 25.01 acres	0.1241% 0.0310%
(Inherited an additional 1/1008 interest from Maria Sisk along with the interest already owned.)		
(3.2.5.3) Brenda Sisk <i>Deceased 1/31/2006 per mother Janie Sisk</i> <i>Documentation pending</i>	0.099 1/252 of 25.01 acres 0.025 1/1008 of 25.01 acres	0.1241% 0.0310%
(Inherited an additional 1/1008 interest from Maria Sisk along with the interest already owned.)		
(3.2.6) Goldie Rose Heirs, Devises, Successors or Assigns (D.O.D. 2/13/2010)		
(3.2.6.8) James Rose Heirs, Devises, Successors, or Assigns (D.O.D. 6/18/1982)		
(3.2.6.8.2) (James) Richard Rose 627 Laurel Wood Acres Road Cedar Bluff, VA 24609	0.065 acres 1/384 of 25.01 acres	0.0814%
(3.2.7) Pearlle Rose Heirs, Devises, Successors or Assigns (D.O.D. 6/19/2000)		
(3.2.7.1) Jennings Rose Heirs, Devises, Successors, or Assigns (D.O.D. 5/19/2003)		
(3.2.7.1.1) Mable C. Rose (Deceased)		
(3.2.7.1.1.3) Richard Thomas Rose Heirs Pre-deceased Jennings Rose		
(3.2.7.1.1.3.1) Shannon McGraw 2013 Brandy Rd. Cedar Bluff, VA 24609	0.019 acres 1/1296 of 25.01 acres	0.0241%
(Inherited an additional 1/9072 interest from Maria Sisk along with the interest already owned.)		
(3.2.7.1.1.3.2) Frances Kate Short 3741 Baptist Valley Road Cedar Bluff, VA 24609	0.019 acres 1/1296 of 25.01 acres	0.0241%
(Inherited an additional 1/9072 interest from Maria Sisk along with the interest already owned.)		
(3.2.7.6) Earl Shortt Heirs, Devises, Successors or Assigns (D.O.D 3/2001)		
(3.2.7.6.1) Louisa P. Shortt (Dorothy) 391 Whealton Road Hampton, VA 23666	0.099 acres 1/252 of 25.01 acres	0.1241%

Exhibit E
Unit DD-28
VGOB# 01-0918-0921-03
List of all Owners/Claimants requiring Escrow

	Net Acres in Unit	Interest in Unit
(3.2.7.8) Georgia Baan Heirs (D.O.D 10/25/1981)	Pre-deceased Pearlle Rose	
(3.2.7.8.1) Sheila Janowski 13208 28 Mile Road Washington, MI 48094	0.050 acres 1/504 of 25.01 acres	0.0620%

Exhibit EE
Unit DD-28
VGOB# 01-0918-0921-03
List of all Owners/Claimants with Royalty Split Agreements

		Net Acres in Unit	Interest in Unit	Percent of Escrow
<u>Tract #1 - 12.92 acres</u>				
<u>COAL OWNERSHIP</u>				
(1)	Hugh Macrae Land Trust, Tr.20 c/o Alan Siegel Esq Gump, Strauss, Akin LLP 1 Bryant Park New York, NY 10036-6715	12.92 acres	16.1500%	19.2471%
<u>CBM Royalty Owner (Claim from the Coal Estate Owner):</u>				
	Torch Oil & Gas Company c/o Sue Ann Craddock 670 Dona Ana Road SW Deming, NM 88030			
<u>OIL & GAS OWNERSHIP</u>				
(1)	Catherine Hylton Heirs, Devisees, Successors or Assigns	12.92 acres	16.1500%	
	(c) Nora Bell Hylton Church Heirs, Devisees, Successors or Assigns			
	(c.1) Hargus P. Church 184 Wright Road Oliver Springs, TN 37840-2848	0.15 acres 1/88 of 12.92 acres	0.1835%	n/a
	(c.2) Loretta M. Melton 5052 A Eller Rd. Chattanooga, TN 37416	0.15 acres 1/88 of 12.92 acres	0.1835%	n/a
	(c.3) Daniel Wilbur Church (aka Wilbur Daniel Church) 1021 Gambling Street Johnstown, PA 15904-2642	0.15 acres 1/88 of 12.92 acres	0.1835%	n/a
	(c.4) Jerry Wayne Church 4500 Hilton Lake Road Kannapolis, NC 28083-9647	0.15 acres 1/88 of 12.92 acres	0.1835%	n/a
	(c.5) Rometta R. Bokhoven 10406 Buccaneer Road Charlotte, NC 28227-7401	0.15 acres 1/88 of 12.92 acres	0.1835%	n/a
	(c.6) Nora Sulayne Lefler 7500 Barrier Georgeville Road Concord, NC 28025-07403	0.15 acres 1/88 of 12.92 acres	0.1835%	n/a
	(c.7) Helen Carol Marsh 800 Lake Port Blvd. Apt H102 Leesburg, FL 34748-7662	0.15 acres 1/88 of 12.92 acres	0.1835%	n/a
	(c.8) Shirley Ruby Sutton 2516 Brighton Farm Blvd. Knoxville, TN 37932-1466	0.15 acres 1/88 of 12.92 acres	0.1835%	n/a
	(c.9) Leonard Jessie Eugene Church 6606 Northwood Street Youngstown, FL 32466-8307	0.15 acres 1/88 of 12.92 acres	0.1835%	n/a
	(c.10) Clyde Junior Church Heirs			
	(c.10.1) Nora Elizabeth "Susie" Church <i>Address Unknown</i>	0.15 acres 1/88 of 12.92 acres	0.1835%	n/a
	(c.11) Franklin Donald Church, Sr. Heirs			
	(c.11.1) Franklin Donald Church Jr. Heirs			
	(c.11.2) Juanita Charmine Church 217 Gaslite Lane Greenfield, IN 46140	0.07 acres 1/176 of 12.92 acres	0.0918%	n/a

Exhibit EE
Unit DD-28
VGOB# 01-0918-0921-03
List of all Owners/Claimants with Royalty Split Agreements

	Net Acres in Unit	Interest in Unit	Percent of Escrow
(c.11.3) Cecelia Stevenson 3900 Combs Ferry Winchester, KY 40391	0.07 acres 1/176 of 12.92 acres	0.0918%	<i>n/a</i>
(d) Theodore (Ted) Hylton Heirs, Devisees, Successors or Assigns			
(d.1) Katherine Hylton Heirs, Devisees, Successors or Assigns			
(d.1.1) Faith Helbing 844 Gelston Place El Cerrito, CA 94530	1.62 acres 1/8 of 12.92 acres	2.0188%	15.5573%
(e) Narcie Laffey Hylton Smith Heirs, Devisees, Successors or Assigns			
(e.1) Wesley Rufus Smith Heirs, Devisees, Successors or Assigns			
(e.1.1) Kenneth James Rasnake HC66, Box 16A Richlands, VA 24641	0.23 acres 1/56 of 12.92 acres	0.2884%	<i>n/a</i>
(e.2) Katherine Richardson PO Box 117 Jewell Ridge, VA 24622	0.23 acres 1/56 of 12.92 acres	0.2884%	<i>n/a</i>
(e.3) Ann S. Shreve 1701 Smith Ridge Rd. Jewell Ridge, VA 24622	0.23 acres 1/56 of 12.92 acres	0.2884%	<i>n/a</i>
(e.4) Bonnie Agner 320 Mitchell Rd. Kingsport, TN 37663	0.23 acres 1/56 of 12.92 acres	0.2884%	<i>n/a</i>
(e.5) Edith Mullins 2509 Isobella Drive Fort Pierce, FL 34981	0.23 acres 1/56 of 12.92 acres	0.2884%	<i>n/a</i>
(e.6) Roy Lee Smith 108 Wrenway Anderson, SC 29625	0.23 acres 1/56 of 12.92 acres	0.2884%	<i>n/a</i>
(e.7) Princess Casey 506 North Street Richlands, VA 24641	0.23 acres 1/56 of 12.92 acres	0.2884%	<i>n/a</i>
(f) Naomi Ethel Hylton Jennelle Heirs, Devisees, Successors or Assigns			
(f.5) Delano E. Jennelle 511 Bingo Rd. Pounding Mill, VA 24637	0.40 acres 1/32 of 12.92 acres	0.5047%	<i>n/a</i>
(g) Essie Hylton Hamric Heirs, Devisees, Successors or Assigns			
(g.1) James Hamric Heirs, Devisees, Successors, or Assigns			
(g.1.1) Patrick Hamric 102 Arabian Way Simpsonville, SC 29681	0.81 acres 1/16 of 12.92 acres	1.0094%	<i>n/a</i>
(g.2) James Michael Hamric Heirs, Devisees, Successors or Assigns			
(g.2.1) Claudia Hamric 421 East Chester Drive Ellittsville, IN 47429	0.81 acres 1/16 of 12.92 acres	1.0094%	<i>n/a</i>
(h) Isaac Hylton Sr. Heirs, Devisees, Successors or Assigns			
(h.1) Edna Hylton Heirs, Devisees, Successors or Assigns			
(h.1.1) Isaac Hylton, Jr. 1017 Bluebill Drive Concord, NC 28027	0.23 acres 1/56 of 12.92 acres	0.2884%	<i>n/a</i>

Exhibit EE
Unit DD-28
VGOB# 01-0918-0921-03
List of all Owners/Claimants with Royalty Split Agreements

	Net Acres in Unit	Interest in Unit	Percent of Escrow
(h.1.2) Michael John Hylton Heirs, Devisees, Successors or Assigns			
(h.1.2.1) Rhonda Maxine Hylton 201 North MLK Jr. Avenue Salisbury, NC 28144	0.23 acres 1/56 of 12.92 acres	0.2884%	<i>n/a</i>
(h.1.3) Raymond Hylton Heirs, Devisees, Successors or Assigns			
(h.1.3.1) Linda Barker Hylton 2013 Highview Way Calera, AL 35040	0.23 acres 1/56 of 12.92 acres	0.2884%	<i>n/a</i>
(h.1.4) Cynthia Dian Wampler P.O. Box 1502 Sophia, WV 25921			
(h.1.5) Patton Clay Hylton Heirs, Devisees, Successors or Assigns			
(h.1.5.1) Mary Jane Hylton 306 Summit Drive Beckley, WV 25801	0.23 acres 1/56 of 12.92 acres	0.2884%	<i>n/a</i>
(h.1.6) Margaret Ann Byrge P.O. Box 833 Skelton, WV 25919			
(i) Artie Hylton Christian Heirs, Devisees, Successors or Assigns			
(i.1) Hazel B. Bucklin Heirs, Devisees, Successors or Assigns			
(i.1.1) Burnice Glen Bucklin 2022 Schuster Road Jerritsville, MD 21084	0.05 acres 1/240 of 12.92 acres	0.0673%	<i>n/a</i>
(i.1.2) Curtis Randall Bucklin 6807 Jerome Street Springfield, VA 22150	0.05 acres 1/240 of 12.92 acres	0.0673%	<i>n/a</i>
(i.1.3) Robert William Bucklin 1004 Vicksburg Lane Huntsville, AL 35803	0.05 acres 1/240 of 12.92 acres	0.0673%	<i>n/a</i>
(i.1.4) Phyllis Ann Bucklin Davis 211 Bibb Avenue Beckley, WV 25801	0.05 acres 1/240 of 12.92 acres	0.0673%	<i>n/a</i>
(i.1.5) Carol Sue Mullins 539 Grandview Road Daniels, WV 25832	0.05 acres 1/240 of 12.92 acres	0.0673%	<i>n/a</i>
(i.1.6) Thomas Lynn Bucklin 195 Deep Meadow Drive Fishersville, VA 22939	0.05 acres 1/240 of 12.92 acres	0.0673%	<i>n/a</i>
(i.2) Atholene Payne c/o Rodney Payne, POA 13 Adelene Avenue Newark, DE 19711			
(i.3) James G. Christian Heirs, Devisees, Successors or Assigns			
(i.3.1) Betty Christian (widow) PO Box 571 Glen White, WV 25849	0.32 acres 1/40 of 12.92 acres	0.4038%	<i>n/a</i>
(i.4) Clarence E. Christian Heirs, Devisees, Successors or Assigns			
(i.4.1) Anna Christian Heirs, Devisees, Successors or Assigns			
(i.4.1.1) Anna F. Willis 301 Earl Davis Rd. Oak Hill, OH 45656	0.01 acres 1/960 of 12.92 acres	0.0168%	0.1296%

Exhibit EE
Unit DD-28
VGOB# 01-0918-0921-03
List of all Owners/Claimants with Royalty Split Agreements

	Net Acres in Unit	Interest in Unit	Percent of Escrow
(i.4.1.4) Patricia Graves 206 Elaine Dr. Clayton, DE 19938	0.01 acres 1/960 of 12.92 acres	0.0168%	0.1296%
(i.4.1.5) Anna Ambellan 34 Steele Rd. Dover, DE 19901-4954	0.01 acres 1/960 of 12.92 acres	0.0168%	0.1296%
(i.4.1.7) Barbara Roberts 2783 Wild Turkey Rd. Seaford, DE 19973-5002	0.01 acres 1/960 of 12.92 acres	0.0168%	0.1296%
(i.4.2) Christopher L. Christian 55 Montrose Drive Newark, DE 19713	0.04 acres 1/300 of 12.92 acres	0.0538%	n/a
(i.4.3) Thomas C. Christian 338 Christiana Crossing Newark, DE 19702	0.04 acres 1/300 of 12.92 acres	0.0538%	n/a
(i.4.5) David Alan Christian 3 Curry Lane Newark, DE 19713	0.04 acres 1/300 of 12.92 acres	0.0538%	n/a
(i.4.6) Katherine Wheeler 404 Scotland Drive Newark, DE 19702	0.04 acres 1/300 of 12.92 acres	0.0538%	n/a
(i.5) Juanita Walker Heirs, Devisees, Successors or Assigns			
(i.5.1) Betty Goolsby 409 Orchard Avenue Beckley, WV 25801	0.08 acres 1/160 of 12.92 acres	0.1009%	n/a
(i.5.2) Donald Walker 623 Old Grandview Rd. Beaver, WV 25813	0.08 acres 1/160 of 12.92 acres	0.1009%	n/a
(i.5.3) David Walker P.O. Box 959 Crab Orchard, WV 25827	0.08 acres 1/160 of 12.92 acres	0.1009%	0.7779%
(i.5.4) Diana Calfee 981 Blue Jay #6 Rd. Cool Ridge, WV 25825	0.08 acres 1/160 of 12.92 acres	0.1009%	n/a
(j) Patton Hylton Heirs, Devisees, Successors or Assigns			
(j.1) Janie Sisk 171 Lakota Ave. Akron, OH 44319	0.12 acres 1/104 of 12.92 acres	0.1553%	n/a
(j.2) William Mack Hylton 5040 Fairland Rd. Norton, OH 44203-3916	0.12 acres 1/104 of 12.92 acres	0.1553%	n/a
(j.3) Faye H. Abernathy 12150 Ridge Road King George, VA 22485-4591	0.12 acres 1/104 of 12.92 acres	0.1553%	n/a
(j.4) Roby A. Hylton 2514 Mayfair Road Akron, OH 44312	0.12 acres 1/104 of 12.92 acres	0.1553%	1.1967%
(j.5) Larry Rondeau Hylton 507 Joy Street Ashland, OH 44805	0.12 acres 1/104 of 12.92 acres	0.1553%	n/a
(j.6) Charles W. Hylton 1054 Lynn Drive West Columbia, SC 29170	0.12 acres 1/104 of 12.92 acres	0.1553%	n/a

Exhibit EE
Unit DD-28
VGOB# 01-0918-0921-03
List of all Owners/Claimants with Royalty Split Agreements

	Net Acres in Unit	Interest in Unit	Percent of Escrow
(j.7) Frazier Blaine Hylton P.O. Box 54 Lexington, SC 29072	0.12 acres 1/104 of 12.92 acres	0.1553%	<i>n/a</i>
(j.8) Cleo Moreland 771 Pirate Rest Road North Fort Myers, FL 33917-2978	0.12 acres 1/104 of 12.92 acres	0.1553%	1.1967%
(j.9) Peggy Dixon 1006 Hardy Place Wilmington, NC 28405	0.12 acres 1/104 of 12.92 acres	0.1553%	<i>n/a</i>
(j.10) John P. Hylton Heirs, Devisees, Successors or Assigns			
(j.10.1) Judith A. Hylton 440 Emerson Avenue NW North Canton, OH 44720	0.12 acres 1/104 of 12.92 acres	0.1553%	<i>n/a</i>
(j.11) James F. Hylton 111 Dyer Branch Road Gordonsville, TN 38563	0.12 acres 1/104 of 12.92 acres	0.1553%	<i>n/a</i>

Tract #4 - 25.01 acres

COAL OWNERSHIP

(1) Coal Mountain Mining Company, Tr.1 Limited Partnership P.O. Box 675 Tazewell, VA 24651	25.01 acres	31.2625%	1.9718%
---	-------------	----------	----------------

OIL & GAS OWNERSHIP

Green J. Sisk Heirs, Devisees, Successors or Assigns, et al. (aka Green W. Sisk et al)	25.01 acres	31.2625%	
(3) JH Sisk			
(3.1) JH Sisk conveyed 1/8 Life Estate to Goldie Rose - Remainder Jay Olbert Rose 5/21/1960 DB 142/331			
(3.1.2) Jay Olbert Rose Heirs, Devisees, Successors, or Assigns (D.O.D 3/13/1982)			
(3.1.2.2) Harold Rose Heirs, Devisees, Successors, or Assigns (D.O.D. 10/13/2003)			
(3.1.2.2.1) Doris Arlene Rose Heirs, Devisees, Successors, or Assigns (D.O.D. 8/5/2005)			
(3.1.2.2.2) Ricky B. Rose P.O. Box 995 Raven, VA 24639	0.098 acres 1/256 of 25.01 acres	0.1221%	0.9411%
(3.1.2.2.3) David Keith Rose 1825 Flat Hollow Rd. Pearisburg, VA 24134	0.098 acres 1/256 of 25.01 acres	0.1221%	<i>n/a</i>
(3.1.2.2.4) Larry Allen Rose PO Box 425 Pounding Mill, VA 24637	0.098 acres 1/256 of 25.01 acres	0.1221%	<i>n/a</i>
(3.1.2.2.5) Patricia Ann Osborne 878 Pardee Street Johnson City, TN 37601	0.098 acres 1/256 of 25.01 acres	0.1221%	<i>n/a</i>
(3.1.2.3) Virgil Rose 460 Pond Street Pounding Mill, VA 24637	0.391 acres 1/64 of 25.01 acres	0.4885%	<i>n/a</i>
(3.1.2.4) Olbert Rose HC66 Box 19 Richlands, VA 24641	0.391 acres 1/64 of 25.01 acres	0.4885%	<i>n/a</i>

Exhibit EE
Unit DD-28
VGOB# 01-0918-0921-03
List of all Owners/Claimants with Royalty Split Agreements

	Net Acres in Unit	Interest in Unit	Percent of Escrow
(3.1.2.5) Alma McNulty 276 Town Road Cedar Bluff, VA 24609	0.391 acres 1/64 of 25.01 acres	0.4885%	n/a
(3.1.2.6) Marie Johnson 105 Bentwood Rd Raven, VA 24639	0.391 acres 1/64 of 25.01 acres	0.4885%	n/a
(3.1.2.7) Darryl W. Rose 1168 Floating Rd. Raven, VA 24639	0.391 acres 1/64 of 25.01 acres	0.4885%	n/a
(3.1.2.8) Opal Tackett P.O. Box 777 Raven, VA 24639	0.391 acres 1/64 of 25.01 acres	0.4885%	n/a
(3.1.2.9) James Rose Heirs, Devisees, Successors, or Assigns	(D.O.D. 6/18/1982)		
(3.1.2.9.1) Nancy Rose 427 Kents Ridge Road Richlands, VA 24641	0.087 acres 1/288 of 25.01 acres	0.1086%	n/a
(3.1.2.9.3) Tessie Rose Vandyke 415 Glenwood Street Cedar Bluff, VA 24609	0.152 acres 7/1152 of 25.01 acres	0.1900%	n/a
(3.2) JH Sisk Heirs, Devisees, Successors, or Assigns			
(3.2.1) Oliver Sisk Heirs, Devisees, Successors, or Assigns (1/28) (D.O.D. 11/19/2002)			
(3.2.1.1) Thelma Arbogast Rt.2 Box 284 Elkins, WV 26241 <i>(Inherited an additional 1/2016 interest from Maria Sisk along with the interest already owned.)</i>	0.087 acres 1/288 of 25.01 acres	0.1086%	n/a
(3.2.1.2) Vivian Nelson 439 Indian Creek Road Cedar Bluff, VA 24609 <i>(Inherited an additional 1/2016 interest from Maria Sisk along with the interest already owned.)</i>	0.087 acres 1/288 of 25.01 acres	0.1086%	n/a
(3.2.1.3) Ilean Shinall 401 Purcell Road Richlands, VA 24641 <i>(Inherited an additional 1/2016 interest from Maria Sisk along with the interest already owned.)</i>	0.087 acres 1/288 of 25.01 acres	0.1086%	n/a
(3.2.1.4) Fred Sisk 215 Bethany Drive Jonesborough, TN 37659 <i>(Inherited an additional 1/2016 interest from Maria Sisk along with the interest already owned.)</i>	0.087 acres 1/288 of 25.01 acres	0.1086%	n/a
(3.2.1.5) Otis William Sisk 4965 Old Belews Creek Road Winston Salem, NC 27101 <i>(Inherited an additional 1/2016 interest from Maria Sisk along with the interest already owned.)</i>	0.087 acres 1/288 of 25.01 acres	0.1086%	n/a
(3.2.1.6) Brady Sisk Box 569 Keen Mountain, VA 24624 <i>(Inherited an additional 1/2016 interest from Maria Sisk along with the interest already owned.)</i>	0.087 acres 1/288 of 25.01 acres	0.1086%	n/a
(3.2.1.7) Joyce Sisk 201 Carolina Avenue Richlands, VA 24641 <i>(Inherited an additional 1/2016 interest from Maria Sisk along with the interest already owned.)</i>	0.087 acres 1/288 of 25.01 acres	0.1086%	n/a
(3.2.1.8) Bernard Sisk 1464 Seven Mile Br. Rd. Raven, VA 24639 <i>(Inherited an additional 1/2016 interest from Maria Sisk along with the interest already owned.)</i>	0.087 acres 1/288 of 25.01 acres	0.1086%	n/a

Exhibit EE
Unit DD-28
VGOB# 01-0918-0921-03
List of all Owners/Claimants with Royalty Split Agreements

	Net Acres in Unit	Interest in Unit	Percent of Escrow
(3.2.1.9) Mae Endicott 201 Carolina Ave. Richlands, VA 24641 <i>(Inherited an additional 1/2016 interest from Maria Sisk along with the interest already owned.)</i>	0.087 acres 1/288 of 25.01 acres	0.1086%	<i>n/a</i>
(3.2.1.10) Kenneth Ray Sisk Box 544 Oakwood, VA 24631 <i>(Inherited an additional 1/2016 interest from Maria Sisk along with the interest already owned.)</i>	0.087 acres 1/288 of 25.01 acres	0.1086%	<i>n/a</i>
(3.2.1.11) Carl Sisk Heirs, Devisees, Successors, or Assigns (D.O.D. 10/14/2009)			
(3.2.1.11.1) Jenny A. Sisk PO Box 535 Keen Mountain, VA 24624 <i>(Received Carl Sisk's additional 1/2016 interest from Maria Sisk along with the interest already owned.)</i>	0.087 acres 1/288 of 25.01 acres	0.1086%	<i>n/a</i>
(3.2.1.11.2) Ira Junior Sisk P.O. Box 492 Oakwood, VA 24631 <i>(Inherited an additional 1/2016 interest from Maria Sisk along with the interest already owned.)</i>	0.087 acres 1/288 of 25.01 acres	0.1086%	<i>n/a</i>
(3.2.2) Maria Sisk Heirs, Devisees, Successors, Or Assigns (D.O.D. 10/12/2008)			
(3.2.3) Ocie Davis 427 Kents Ridge Road Richlands, VA 24641 <i>(Inherited an additional 1/168 interest from Maria Sisk along with the interest already owned.)</i>	1.042 acres 1/24 of 25.01 acres	1.3026%	<i>n/a</i>
(3.2.4) James Parrot Sisk Heirs, Devisees, Successors or Assigns (D.O.D. 5/30/2006)			
(3.2.4.1) Helen D. Sisk Heirs, Devisees, Successors or Assigns, Wife (D.O.D. 1/7/2009)			
(3.2.4.1.1) Linda D. Deskins 208 Whites Subdivision Rd. Cedar Bluff, VA 24609 <i>(Inherited an additional 1/840 interest from Maria Sisk along with the interest already owned.)</i>	0.208 acres 1/120 of 25.01 acres	0.2605%	<i>n/a</i>
(3.2.4.1.2) Margaret Gillespie Heirs, Devisees, Successors or Assigns (D.O.D 10/24/2009)			
(3.2.4.1.2.1) Samantha Gillespie 421 Grays Branch Road Cedar Bluff, VA 24609 <i>(Received additional 1/840 interest from Maria Sisk along that was Margaret Gillespie's with the interest already owned.)</i>	0.208 acres 1/120 of 25.01 acres	0.2605%	<i>n/a</i>
(3.2.4.1.3) Eugene J. Sisk 4415 Pine Creek Swords Creek, VA 24649 <i>(Inherited an additional 1/840 interest from Maria Sisk along with the interest already owned.)</i>	0.208 acres 1/120 of 25.01 acres	0.2605%	<i>n/a</i>
(3.2.4.1.4) Harriett Nicewander P.O. Box 458 Richlands, VA 24641 <i>(Inherited an additional 1/840 interest from Maria Sisk along with the interest already owned.)</i>	0.208 acres 1/120 of 25.01 acres	0.2605%	<i>n/a</i>
(3.2.4.1.5) Roy Leon Sisk 4417 Pine Creek Rd. Swords Creek, VA 24649 <i>(Inherited an additional 1/840 interest from Maria Sisk along with the interest already owned.)</i>	0.208 acres 1/120 of 25.01 acres	0.2605%	<i>n/a</i>
(3.2.5) Charlie Sisk Heirs, Devisees, Successors or Assigns (D.O.D. 9/22/1977)			
(3.2.5.1) Janie Sisk 171 Lakota Ave. Akron, OH 44319	0.298 acres 1/84 of 25.01 acres	0.3722%	<i>n/a</i>
(3.2.5.4) Jannifer J. Friend 7589 N. 7th Ave. Clinton, OH 44216 <i>(Inherited an additional 1/1008 interest from Maria Sisk along with the interest already owned.)</i>	0.124 acres 5/1008 of 25.01 acres	0.1551%	<i>n/a</i>

Exhibit EE
Unit DD-28
VGOB# 01-0918-0921-03
List of all Owners/Claimants with Royalty Split Agreements

	Net Acres in Unit	Interest in Unit	Percent of Escrow
(3.2.5.5) Charline Henderhan 153 Lakota Avenue Akron, OH, 44319 <i>(Inherited an additional 1/1008 interest from Maria Sisk along with the interest already owned.)</i>	0.025 acres 1/1008 of 25.01 acres	0.0310%	0.2390%
(3.2.5.6) Charles Kim Sisk 640 E. Hopocan Avenue, Apt. 3 Barberton, OH 44203 <i>(Inherited an additional 1/1008 interest from Maria Sisk along with the interest already owned.)</i>	0.025 acres 1/1008 of 25.01 acres	0.0310%	0.2390%
(3.2.5.7) Keith Sisk 5028 Tannerville Road Orville, OH 44667-9127 <i>(Inherited an additional 1/1008 interest from Maria Sisk along with the interest already owned.)</i>	0.025 acres 1/1008 of 25.01 acres	0.0310%	0.2390%
(3.2.6) Goldie Rose Heirs, Devisees, Successors or Assigns	(D.O.D. 2/13/2010)		
(3.2.6.1) Harold Rose pre-deceased Goldie Rose	(D.O.D 10/13/2003)		
(3.2.6.1.1) Ricky B. Rose P.O. Box 995 Raven, VA 24639	0.033 acres 1/768 of 25.01 acres	0.0407%	0.3137%
(3.2.6.1.2) David Keith Rose 1825 Flat Hollow Rd. Pearisburg, VA 24134	0.033 acres 1/768 of 25.01 acres	0.0407%	n/a
(3.2.6.1.3) Larry Allen Rose PO Box 425 Pounding Mill, VA 24637	0.033 acres 1/768 of 25.01 acres	0.0407%	n/a
(3.2.6.1.4) Patricia Ann Osborne 878 Pardee Street Johnson City, TN 37601	0.033 acres 1/768 of 25.01 acres	0.0407%	n/a
(3.2.6.2) Virgil Rose 460 Pond Street Pounding Mill, VA 24637	0.130 acres 1/192 of 25.01 acres	0.1628%	n/a
(3.2.6.3) Olbert Rose HC66 Box 19 Richlands, VA 24641	0.130 acres 1/192 of 25.01 acres	0.1628%	n/a
(3.2.6.4) Alma McNulty 276 Town Road Cedar Bluff, VA 24609	0.130 acres 1/192 of 25.01 acres	0.1628%	n/a
(3.2.6.5) Marie Johnson 105 Bentwood Rd Raven, VA 24639	0.130 acres 1/192 of 25.01 acres	0.1628%	n/a
(3.2.6.6) Darryl W. Rose 1168 Floating Rd. Raven, VA 24639	0.130 acres 1/192 of 25.01 acres	0.1628%	n/a
(3.2.6.7) Opal Tackett P.O. Box 777 Raven, VA 24639	0.130 acres 1/192 of 25.01 acres	0.1628%	n/a
(3.2.6.8) James Rose Heirs, Devisees, Successors, or Assigns	(D.O.D. 6/18/1982)		
(3.2.6.8.3) Tessie Rose Vandyke 415 Gleenwood Street Cedar Bluff, VA 24609	0.065 acres 1/384 of 25.01 acres	0.0814%	n/a
(3.2.7) Pearlie Rose Heirs, Devisees, Successors or Assigns	(D.O.D. 6/19/2000)		
(3.2.7.1) Jennings Rose Heirs, Devisees, Successors, or Assigns	(D.O.D. 5/19/2003)		
(3.2.7.1.1) Mable C. Rose (Deceased)			

Exhibit EE
Unit DD-28
VGOB# 01-0918-0921-03
List of all Owners/Claimants with Royalty Split Agreements

	Net Acres in Unit	Interest in Unit	Percent of Escrow
(3.2.7.1.1.1) Patricia Anne Harman 851 Scotts Creek Rd. Statesville, NC 28625 <i>(Inherited an additional 1/4536 interest from Maria Sisk along with the interest already owned.)</i>	0.039 acres 1/648 of 25.01 acres	0.0482%	<i>n/a</i>
(3.2.7.1.1.2) Jerry Wayne Rose 331 Litz Lane Tazewell, VA 24651 <i>(Inherited an additional 1/4536 interest from Maria Sisk along with the interest already owned.)</i>	0.039 acres 1/648 of 25.01 acres	0.0482%	<i>n/a</i>
(3.2.7.2) Charlie Buford Rose 2080 Cambrian Drive Flint, MI 48504 <i>(Inherited an additional 1/1512 interest from Maria Sisk along with the interest already owned.)</i>	0.116 acres 1/216 of 25.01 acres	0.1447%	<i>n/a</i>
(3.2.7.3) Robert W. Rose 1008 Short Road Raven, VA 24639 <i>(Inherited an additional 1/1512 interest from Maria Sisk along with the interest already owned.)</i>	0.116 acres 1/216 of 25.01 acres	0.1447%	<i>n/a</i>
(3.2.7.4) Frances A. Webb 259 Parcell Road Richlands, VA 24641 <i>(Inherited an additional 1/1512 interest from Maria Sisk along with the interest already owned.)</i>	0.116 acres 1/216 of 25.01 acres	0.1447%	<i>n/a</i>
(3.2.7.5) Howard O. Rose 43 S. Farmer Street Richlands, VA 24641 <i>(Inherited an additional 1/1512 interest from Maria Sisk along with the interest already owned.)</i>	0.116 acres 1/216 of 25.01 acres	0.1447%	<i>n/a</i>
(3.2.7.6) Earl Shortt Heirs, Devisees, Successors or Assigns (D.O.D 3/2001)			
(3.2.7.6.2) David E. Shortt 110 Daphne Drive Grafton, VA 23692 <i>(Inherited an additional 1/1512 interest from Maria Sisk along with the interest already owned.)</i>	0.017 acres 1/1512 of 25.01 acres	0.0207%	<i>n/a</i>
(3.2.7.7) Rondal Rose Heirs (D.O.D. 2/9/1996)			
(3.2.7.7.1) Helen Rose, widow P.O. Box 242 Doran, VA 24612			
(3.2.7.7.2) Larry Junior Rose P.O. Box 242 Doran, VA 24612 <i>(Inherited an additional 1/12096 interest from Maria Sisk along with the interest already owned.)</i>	0.014 acres 1/1728 of 25.01 acres	0.0181%	<i>n/a</i>
(3.2.7.7.3) Lacy Dwayne Rose P.O. Box 242 Doran, VA 24612 <i>(Inherited an additional 1/12096 interest from Maria Sisk along with the interest already owned.)</i>	0.014 acres 1/1728 of 25.01 acres	0.0181%	<i>n/a</i>
(3.2.7.7.4) Eva Loretta Hubbard P.O. Box 242 Doran, VA 24612 <i>(Inherited an additional 1/12096 interest from Maria Sisk along with the interest already owned.)</i>	0.014 acres 1/1728 of 25.01 acres	0.0181%	<i>n/a</i>
(3.2.7.7.5) Terry Lee Rose P.O. Box 242 Doran, VA 24612 <i>(Inherited an additional 1/12096 interest from Maria Sisk along with the interest already owned.)</i>	0.014 acres 1/1728 of 25.01 acres	0.0181%	<i>n/a</i>
(3.2.7.7.6) Earnest Brady Rose P.O. Box 242 Doran, VA 24612 <i>(Inherited an additional 1/12096 interest from Maria Sisk along with the interest already owned.)</i>	0.014 acres 1/1728 of 25.01 acres	0.0181%	<i>n/a</i>
(3.2.7.7.7) Rondal Damon Rose P.O. Box 242 Doran, VA 24612 <i>(Inherited an additional 1/12096 interest from Maria Sisk along with the interest already owned.)</i>	0.014 acres 1/1728 of 25.01 acres	0.0181%	<i>n/a</i>

Exhibit EE
Unit DD-28
VGOB# 01-0918-0921-03
List of all Owners/Claimants with Royalty Split Agreements

	Net Acres in Unit	Interest in Unit	Percent of Escrow
(3.2.7.7.8) Julie Lenora Ann Rose P.O. Box 242 Doran, VA 24612 <i>(Inherited an additional 1/12096 interest from Maria Sisk along with the interest already owned.)</i>	0.014 acres 1/1728 of 25.01 acres	0.0181%	<i>n/a</i>
(3.2.7.7.9) Shawn Kelly Rose P.O. Box 242 Doran, VA 24612 <i>(Inherited an additional 1/12096 interest from Maria Sisk along with the interest already owned.)</i>	0.014 acres 1/1728 of 25.01 acres	0.0181%	<i>n/a</i>
(3.2.7.8) Georgia Baan Heirs (D.O.D 10/25/1981)	Pre-deceased Pearlie Rose		
(3.2.7.8.1) Sheila Janowski 13208 28 Mile Road Washington, MI 48094 <i>(Inherited an additional 1/3024 interest from Maria Sisk along with the interest already owned.)</i>	0.008 acres 1/3024 of 25.01 acres	0.0103%	<i>n/a</i>
(3.2.7.8.2) Diana Shepard 2246 Thistledowne Drive, NE Grand Rapids, MI 49505 <i>(Inherited an additional 1/3024 interest from Maria Sisk along with the interest already owned.)</i>	0.058 acres 1/432 of 25.01 acres	0.0724%	<i>n/a</i>
(3.2.7.9) Orthie Burke Heirs (D.O.D. 8/15/1996)	Pre-deceased Pearlie Rose		
(3.2.7.9.1) Elmer Lee Burke 1759 Riverside Dr. Raven, VA 24639 <i>(Inherited an additional 1/6048 interest from Maria Sisk along with the interest already owned.)</i>	0.029 acres 1/864 of 25.01 acres	0.0362%	<i>n/a</i>
(3.2.7.9.2) James H. Burke P.O. Box 880 Raven, VA 24639 <i>(Inherited an additional 1/6048 interest from Maria Sisk along with the interest already owned.)</i>	0.029 acres 1/864 of 25.01 acres	0.0362%	<i>n/a</i>
(3.2.7.9.3) Inis Mae Short P.O. Box 438 Cedar Bluff, VA 24609 <i>(Inherited an additional 1/6048 interest from Maria Sisk along with the interest already owned.)</i>	0.029 acres 1/864 of 25.01 acres	0.0362%	<i>n/a</i>
(3.2.7.9.4) Anita Rose Cantrell 7342 Pine Street Radford, VA 24641 <i>(Inherited an additional 1/6048 interest from Maria Sisk along with the interest already owned.)</i>	0.029 acres 1/864 of 25.01 acres	0.0362%	<i>n/a</i>
(7) Lettie Sisk Wade	Conveyed DB 214/68		
(7.1) Kenneth Ray Farmer	Conveyed DB 482/219		
(7.1.1) Rick & Phyllis Keen	Conveyed to PGP 6/15/2001		
(7.1.1.1) PGP			
(7.1.1.1.1) CNX Gas Company LLC 2481 John Nash Blvd. Bluefield, WV 24701	3.126 acres 1/8 of 25.01 acres	3.9078%	<i>n/a</i>
(8) Lula Sisk Keen Heirs, Devisees, Successors or Assigns	(D.O.D 5/2/1985)		
(8.1) Ralph Keen 200 Summit Avenue Lebanon, VA 24266 <i>(Inherited an additional 1/240 interest from Paul Keene along with the interest already owned.)</i>	0.625 acres 1/40 of 25.01 acres	0.7816%	<i>n/a</i>
(8.2) Arnold J. Keene 962 Ascue Road Cedar Bluff, VA 24609 <i>(Inherited an additional 1/240 interest from Paul Keene along with the interest already owned.)</i>	0.625 acres 1/40 of 25.01 acres	0.7816%	<i>n/a</i>
(8.3) Paul Keene Heirs, Devisees, Successors or Assigns(D.O.D 3/25/2008)	Interest divided among 8.1 - 8.6		

Exhibit EE
Unit DD-28
VGOB# 01-0918-0921-03
List of all Owners/Claimants with Royalty Split Agreements

	Net Acres in Unit	Interest in Unit	Percent of Escrow
(8.4) Elizabeth Ann Justice (Ann McCowan) P.O. Box 677 Rosedale, VA 24280 <i>(Inherited an additional 1/240 interest from Paul Keene along with the interest already owned.)</i>	0.625 acres 1/40 of 25.01 acres	0.7816%	<i>n/a</i>
(8.5) Ruby Lee Hale Heirs, Devisees, Successors or Assigns (D.O.D. 4/2/2003)			
(8.5.1) Billy Ray Hale P.O. Box 311 Honaker, VA 24260 <i>(Inherited an additional 1/960 interest from Paul Keene along with the interest already owned.)</i>	0.156 acres 1/160 of 25.01 acres	0.1954%	<i>n/a</i>
(8.5.2) Carl Lee Hale PO Box 330 Pounding Mill, VA 24637 <i>(Inherited an additional 1/960 interest from Paul Keene along with the interest already owned.)</i>	0.156 acres 1/160 of 25.01 acres	0.1954%	<i>n/a</i>
(8.5.3) Brenda Weddle PO Box 852 Pounding Mill, VA 24637 <i>(Inherited an additional 1/960 interest from Paul Keene along with the interest already owned.)</i>	0.156 acres 1/160 of 25.01 acres	0.1954%	<i>n/a</i>
(8.5.4) Linda Matney PO Box 738 Pounding Mill, VA 24637 <i>(Inherited an additional 1/960 interest from Paul Keene along with the interest already owned.)</i>	0.156 acres 1/160 of 25.01 acres	0.1954%	<i>n/a</i>
(8.6) Anna Ruth Lambert 182 Blankenship Dr. North Tazewell, VA 24630 <i>(Inherited an additional 1/240 interest from Paul Keene along with the interest already owned.)</i>	0.625 acres 1/40 of 25.01 acres	0.7816%	<i>n/a</i>
(9) Ernest Keen Heirs, Devisees, Successors or Assigns (D.O.D 9/26/1978)			
(9.1) Lula Sisk Keen Heirs, Devisees, Successors or Assigns (D.O.D 5/2/1985)			
(9.1.1) Ralph Keen 200 Summit Avenue Lebanon, VA 24266 <i>(Inherited an additional 1/80 interest from Paul Keene along with the interest already owned.)</i>	1.876 acres 3/40 of 25.01 acres	2.3447%	<i>n/a</i>
(9.1.2) Arnold J. Keene 962 Ascue Road Cedar Bluff, VA 24609 <i>(Inherited an additional 1/80 interest from Paul Keene along with the interest already owned.)</i>	1.876 acres 3/40 of 25.01 acres	2.3447%	<i>n/a</i>
(9.1.3) Paul Keene Heirs, Devisees, Successors or Assigns(D.O.D 3/25/2008)	Interest divided among 8.1 - 8.6		
(9.1.4) Elizabeth Ann Justice (Ann McCowan) P.O. Box 677 Rosedale, VA 24280 <i>(Inherited an additional 1/80 interest from Paul Keene along with the interest already owned.)</i>	1.876 acres 3/40 of 25.01 acres	2.3447%	<i>n/a</i>
(9.1.5) Ruby Lee Hale Heirs, Devisees, Successors or Assigns (D.O.D. 4/2/2003)			
(9.1.5.1) Billy Ray Hale P.O. Box 311 Honaker, VA 24260 <i>(Inherited an additional 1/320 interest from Paul Keene along with the interest already owned.)</i>	0.469 acres 3/160 of 25.01 acres	0.5862%	<i>n/a</i>
(9.1.5.2) Carl Lee Hale PO Box 330 Pounding Mill, VA 24637 <i>(Inherited an additional 1/320 interest from Paul Keene along with the interest already owned.)</i>	0.469 acres 3/160 of 25.01 acres	0.5862%	<i>n/a</i>
(9.1.5.3) Brenda Weddle PO Box 852 Pounding Mill, VA 24637 <i>(Inherited an additional 1/320 interest from Paul Keene along with the interest already owned.)</i>	0.469 acres 3/160 of 25.01 acres	0.5862%	<i>n/a</i>

Exhibit EE
Unit DD-28
VGOB# 01-0918-0921-03
List of all Owners/Claimants with Royalty Split Agreements

	Net Acres in Unit	Interest in Unit	Percent of Escrow
(9.1.5.4) Linda Matney PO Box 738 Pounding Mill, VA 24637 <i>(Inherited an additional 1/320 interest from Paul Keene along with the interest already owned.)</i>	0.469 acres 3/160 of 25.01 acres	0.5862%	<i>n/a</i>
(9.1.6) Anna Ruth Lambert 182 Blankenship Dr. North Tazewell, VA 24630 <i>(Inherited an additional 1/80 interest from Paul Keene along with the interest already owned.)</i>	1.876 acres 3/40 of 25.01 acres	2.3447%	<i>n/a</i>

7/25/2006	69372	\$1,019.12
8/25/2006	137	\$572.37
9/25/2006	1298	\$861.36
10/25/2006	2703	\$1,186.45
11/25/2006	4133	\$828.59
12/25/2006	5702	\$863.71
1/25/2007	6957	\$1,197.68
1/31/2007	8229	\$700.05
2/25/2007	9360	\$1,999.98
3/25/2007	10894	\$1,523.28
4/25/2007	12348	\$1,461.19
5/25/2007	14953	\$1,750.29
6/25/2007	15969	\$1,406.20
7/25/2007	17432	\$991.51
8/25/2007	18920	\$994.31
9/25/2007	20514	\$888.70
10/25/2007	22095	\$780.21
11/25/2007	24267	\$912.72
12/25/2007	25505	\$1,380.94
1/25/2008	27106	\$1,552.28
2/25/2008	28751	\$1,502.35
3/25/2008	30195	\$1,533.84
4/25/2008	31836	\$1,479.47
5/25/2008	33431	\$1,837.21
6/25/2008	35136	\$1,870.23
7/25/2008	36917	\$2,567.67
8/25/2008	38699	\$2,691.77
9/25/2008	40513	\$2,940.11
10/25/2008	42639	\$1,942.72
11/25/2008	44791	\$1,575.35
12/25/2008	46856	\$1,047.88
1/25/2009	48408	\$823.06
2/25/2009	51708	\$843.91
3/25/2009	53636	\$648.06
4/25/2009	55270	\$471.96
5/25/2009	56765	\$530.54
6/25/2009	58263	\$737.52
7/25/2009	59588	\$782.71
8/25/2009	61162	\$862.13
9/25/2009	62579	\$1,044.75
10/25/2009	64167	\$840.08
11/19/2009	65767	\$588.94
12/18/2009	68351	\$939.18
1/18/2010	69510	\$1,093.41
2/22/2010	71186	\$1,108.59
3/22/2010	72647	\$1,604.24

7/31/2006	\$1,019.12	\$279.13				\$0.00			\$279.13	\$90,380.96	\$90,345.66	(\$35.30)
8/31/2006	\$0.00	\$304.04				\$0.00			\$304.04	\$90,685.00	\$91,222.07	\$537.07
									\$0.00		\$92,083.43	#####
10/31/2006	\$1,186.45	\$348.84				\$0.00			\$348.84	\$93,977.54	\$93,618.72	(\$358.82)
11/30/2006	\$828.59	\$362.17				\$0.00	(\$6.35)		\$355.82	\$95,161.95	\$94,803.13	(\$358.82)
12/31/2006	\$863.71	\$369.71				\$0.00	(\$50.71)		\$319.00	\$96,344.66	\$95,985.84	(\$358.82)
1/31/2007	\$1,197.68	\$352.17				\$0.00			\$352.17	\$97,894.51	\$97,535.69	(\$358.82)
2/28/2007	\$0.00	\$342.94				\$0.00			\$342.94	\$98,237.45	\$98,578.68	\$341.23
3/31/2007	\$2,700.03	\$323.17				\$0.00			\$323.17	\$101,260.65	\$100,901.83	(\$358.82)
									\$0.00		\$102,425.11	#####
4/30/2007	\$2,984.47	\$377.45				\$0.00			\$377.45	\$104,622.57	\$104,263.75	(\$358.82)
5/31/2007	\$1,750.29	\$356.62				\$0.00			\$356.62	\$106,729.48	\$106,370.66	(\$358.82)
6/30/2007	\$0.00	\$377.89				\$0.00			\$377.89	\$107,107.37	\$108,154.75	#####
7/31/2007	\$2,397.71	\$745.12				\$0.00			\$745.12	\$109,877.64	\$109,891.38	\$13.74
8/31/2007	\$994.31	\$372.31				\$0.00			\$372.31	\$111,244.26	\$111,258.00	\$13.74
9/30/2007	\$888.70	\$595.38				\$0.00			\$595.38	\$112,728.34	\$112,742.08	\$13.74
10/31/2007	\$0.00	\$377.74				\$0.00			\$377.74	\$113,106.08	\$113,900.03	\$793.95
11/30/2007	\$1,692.93	\$393.14				\$0.00			\$393.14	\$115,192.15	\$115,205.89	\$13.74
12/31/2007	\$1,380.94	\$366.75				\$0.00			\$366.75	\$116,939.84	\$116,953.58	\$13.74
1/31/2008	\$1,552.28	\$296.11				\$0.00			\$296.11	\$118,788.23	\$118,801.97	\$13.74
2/29/2008	\$1,502.35	\$254.78				\$0.00			\$254.78	\$120,545.36	\$120,559.10	\$13.74
3/31/2008	\$1,533.84	\$225.75				\$0.00			\$225.75	\$122,304.95	\$122,318.69	\$13.74
4/30/2008	\$1,479.47	\$171.20				\$0.00			\$171.20	\$123,955.62	\$123,969.36	\$13.74
5/31/2008	\$1,837.21	\$142.65				\$0.00			\$142.65	\$125,935.48	\$125,949.22	\$13.74
6/30/2008	\$1,870.23	\$144.03				\$0.00			\$144.03	\$127,949.74	\$127,963.48	\$13.74
7/31/2008	\$2,567.67	\$140.97				\$0.00			\$140.97	\$130,658.38	\$130,672.12	\$13.74
8/31/2008	\$2,691.77	\$182.96				\$0.00			\$182.96	\$133,533.11	\$133,546.85	\$13.74
9/30/2008	\$2,940.11	\$166.37				\$0.00			\$166.37	\$136,639.59	\$136,653.33	\$13.74
10/31/2008	\$1,942.72	\$136.43				\$0.00			\$136.43	\$138,718.74	\$138,732.48	\$13.74
11/30/2008	\$1,575.35	\$182.55				\$0.00			\$182.55	\$140,476.64	\$140,490.38	\$13.74
12/31/2008	\$1,047.88	\$74.58				\$0.00			\$74.58	\$141,599.10	\$141,612.84	\$13.74
1/1/2009	\$0.00	\$6.90				\$0.00			\$6.90	\$141,606.00	\$142,442.80	\$836.80
2/28/2009	\$1,666.97	(\$12.82)				\$0.00			(\$12.82)	\$143,260.15	\$143,273.89	\$13.74
3/31/2009	\$648.06	\$35.18				\$0.00			\$35.18	\$143,943.39	\$143,957.13	\$13.74
4/30/2009	\$471.96	(\$22.62)				\$0.00			(\$22.62)	\$144,392.73	\$144,406.47	\$13.74
5/31/2009	\$530.54	(\$22.90)				\$0.00			(\$22.90)	\$144,900.37	\$144,914.11	\$13.74
6/30/2009	\$737.52	(\$23.70)				\$0.00			(\$23.70)	\$145,614.19	\$145,627.93	\$13.74
7/31/2009	\$782.71	(\$24.18)				\$0.00			(\$24.18)	\$146,372.72	\$146,386.46	\$13.74
8/31/2009	\$862.13	(\$14.07)				\$0.00			(\$14.07)	\$147,220.78	\$147,234.52	\$13.74
9/30/2009	\$1,044.75	(\$9.98)				\$0.00			(\$9.98)	\$148,255.55	\$148,269.29	\$13.74
10/31/2009	\$840.08	(\$11.75)				\$0.00			(\$11.75)	\$149,083.88	\$149,097.62	\$13.74
11/30/2009	\$588.94	(\$11.04)				\$0.00			(\$11.04)	\$149,661.78	\$149,675.52	\$13.74
12/31/2009	\$939.18	(\$41.74)				\$0.00			(\$41.74)	\$150,559.22	\$150,572.96	\$13.74
1/1/2010	\$1,093.41	\$28.06				\$0.00	\$0.00		\$28.06	\$151,635.59	\$151,694.43	\$58.84
2/1/2010	\$1,108.59	\$29.16				\$0.00	(\$12.20)		\$16.96	\$152,761.14	\$152,819.98	\$58.84
3/1/2010	\$1,604.24	\$32.49				\$0.00	(\$12.73)		\$19.76	\$154,385.14	\$154,443.98	\$58.84
4/1/2010	\$0.00	\$33.86				\$0.00	(\$12.87)		\$20.99	\$154,406.13	\$154,464.97	\$58.84
5/1/2010	\$0.00	\$30.67				\$0.00	(\$12.87)		\$17.80	\$154,423.93	\$154,482.77	\$58.84
6/1/2010	\$0.00	\$25.95				(\$12.87)	(\$120,068.23)	(\$135.21)	(\$122.13)	\$34,233.57	\$34,292.41	\$58.84
7/1/2010	\$0.00	\$7.06	\$0.98	(\$2.85)		\$0.00			\$5.19	\$34,238.76	\$34,297.60	\$58.84
8/1/2010	\$0.00	\$6.02	\$2.37	(\$2.85)		\$0.00			\$5.54	\$34,244.30	\$34,303.14	\$58.84
9/1/2010	\$0.00	\$5.60	\$3.34	(\$2.85)		\$0.00			\$6.09	\$34,250.39	\$34,309.23	\$58.84
10/1/2010	\$0.00	\$5.18	\$4.80	(\$2.85)		\$0.00	(\$36.97)		(\$29.84)	\$34,220.55	\$34,279.39	\$58.84
11/1/2010	\$0.00	\$4.43	\$5.97	(\$2.85)		\$0.00			\$7.55	\$34,228.10	\$34,286.94	\$58.84
12/1/2010	\$0.00	\$3.45	\$8.79	(\$2.85)		\$0.00	(\$29.52)		(\$20.13)	\$34,207.97	\$34,266.81	\$58.84
1/31/2011	\$0.00	\$3.49	\$11.57	(\$3.17)		\$0.00	(\$2.42)		\$9.47	\$34,217.44	\$34,276.28	\$58.84

