

BEFORE THE VIRGINIA GAS AND OIL BOARD

PETITIONER: EQT Production Company

DIVISION OF GAS AND OIL

DOCKET NO: VGOB 07-0515-1934-03

RELIEF SOUGHT: (1) DISBURSEMENT FROM
ESCROW REGARDING TRACT(S) A portion of 3,
A portion of 4
(2) AND AUTHORIZATION FOR DIRECT
PAYMENT OF ROYALTIES

HEARING DATE: December 17, 2013

DRILLING UNIT: VC-537113

DICKENSON COUNTY, VIRGINIA

PETITION FOR ORDER OF DISBURSEMENT OF ESCROW FUNDS

1. Petitioner and its counsel

Petitioner is EQT Production Company, 225 North Shore Drive, Pittsburgh, PA 15212, (412)553-5700. Petitioner's counsel is James Kaiser, Wilhoit and Kaiser Law Firm, 220 Broad Street, Suite 210, Kingsport, TN 37660 .

2. Relief Sought

Petition for disbursement of funds and authorization for direct payment on behalf of Stephen Mullins as to Tracts 3 and 4 in Well VC-537113, VGOB 07/05/15-1934 in Dickenson County, VA.

3. Legal Authority

Va. Code Ann. § 45.1-361.1 et seq., 4 VAC 25-160-140., and relevant Virginia Gas and Oil Board Orders ("Board") heretofore promulgated pursuant to law.

4. Type of Well(s)

Coalbed Methane

5. Factual basis for relief requested

Range Resources-Pine Mountain, Inc. was a conflicting claimant with Stephen Mullins as to tracts 3 and 4 in Well VC-537113, VGOB 07/05/15-1934. To resolve this conflict, a letter dated September 25, 2013 signed by Phil Horn, Land Manager, is attached hereto.

6. Attestation

The foregoing Petition to the best of my knowledge, information, and belief is true and correct.

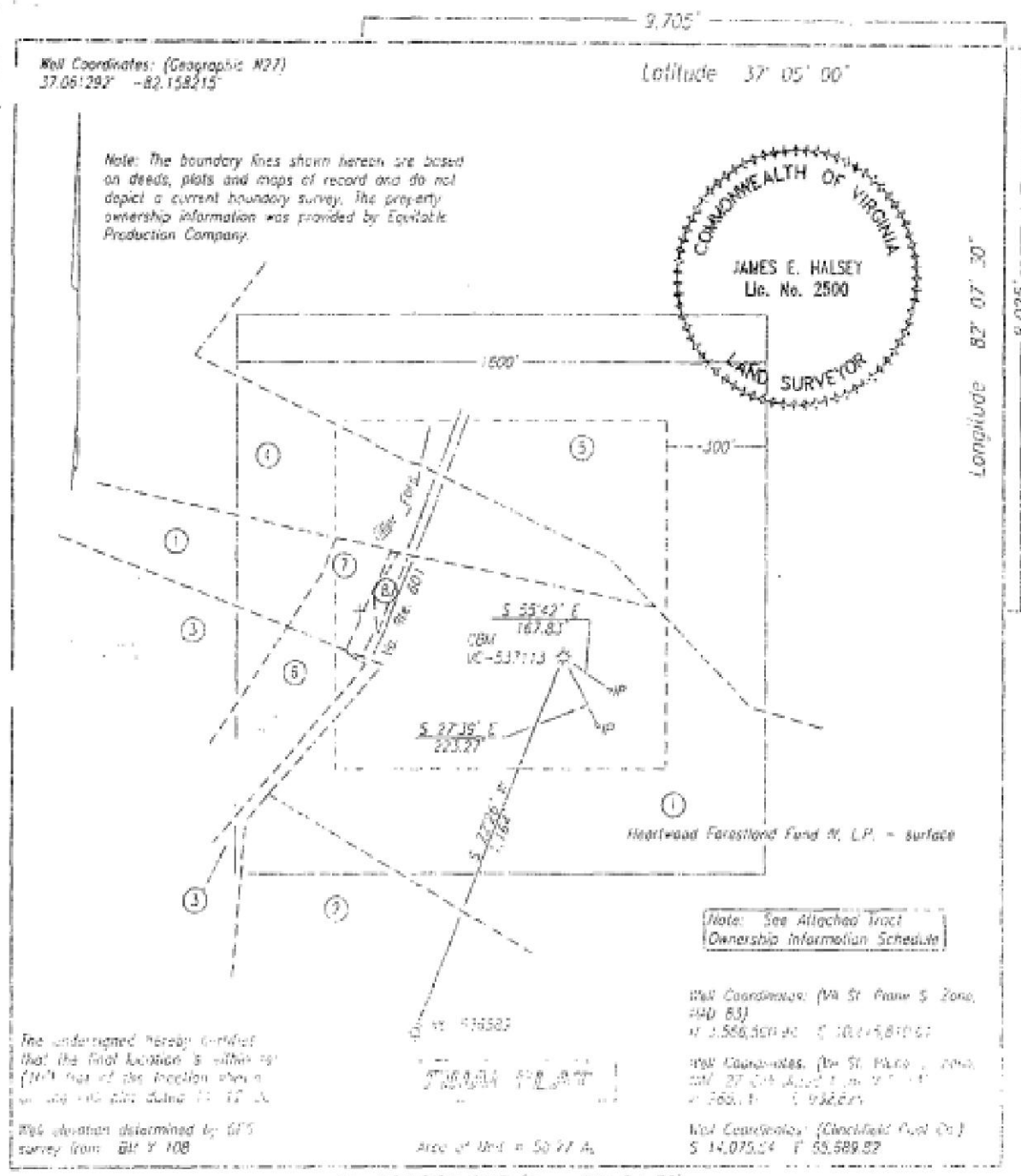

The undersigned hereby certifies that the final location is within 10' (100' max of the location shown on the plat) and dated 11-02-2008.

Well elevation determined by GPS survey from BM Y 108

Area of Well = 50.22 A.

Note: See Attached Tract Ownership Information Schedule

Well Coordinates: (VA St Plane S Zone 18Q UTM)
 N 1,586,500.00 E 10,215,817.01

Well Coordinates: (VA St Plane S Zone 18Q UTM)
 N 1,586,500.00 E 10,215,817.01

Well Coordinates: (Geographic N27)
 S 14,075.24 E 58,589.82

WELL LOCATION PLAT (Norm Grid BJ 78)

COMPANY Equitable Production Company WELL NAME AND NUMBER YC-532113
 TRACT NO. 12-166 ELEVATION 1,821.61' QUADRANGLE Dady
 COUNTY Dickenson DISTRICT Fanston SCALE 1" = 400' DATE 11-02-2008

This Plat is a new plat ; an updated plat ; or a final location plat .
 * Denotes the location of a well on United States topographic Maps, scale 1 to 24,000, latitude and longitude lines being represented by border lines as shown

James E. Halsey
 Licensed Professional Engineer and Licensed Land Surveyor

VC-537113 PLAT
TRACT OWNERSHIP INFORMATION SCHEDULE
8/20/2009

- | | |
|---|--|
| <p>1. Lease No. 906889 / T2-166
Elaine Duty
51.27 Acres
ACIN LLC - coal
Alpha Land & Reserves LLC - coal lessee
WBRD LLC - coal
Dickenson-Russell Coal Company LLC - coal lessee
Range Resources-Pine Mountain, Inc. - (CBM)
Lease No. 245255L
Charlton Tiller - oil & gas (CBM)
51.27 Acres
Gas 24.52 Ac. 41.72%</p> | <p>5. Lease No. 906889 / T2-164
Julia Fletcher
91.00 Acres
ACIN LLC - coal
Alpha Land & Reserves LLC - coal lessee
WBRD LLC - coal
Dickenson-Russell Coal Company LLC - coal lessee
Range Resources-Pine Mountain, Inc. - oil & gas (CBM)
Gas 21.27 Ac. 36.19%</p> |
| <p>2. Lease No. 906889 / T2-173
Rebecca Deel
27.36 Acres
ACIN LLC - coal
Alpha Land & Reserves LLC - coal lessee
WBRD LLC - coal
Dickenson-Russell Coal Company LLC - coal lessee
Range Resources-Pine Mountain, Inc. - oil & gas (CBM)
Gas 1.37 Ac. 2.33%</p> | <p>6. Lease No. 906889 / T2-167
H.M.C. Tiller
30.60 Acres
ACIN LLC - coal
Alpha Land & Reserves LLC - coal lessee
WBRD LLC - coal
Dickenson-Russell Coal Company LLC - coal lessee
WBRD LLC - coal
Range Resources-Pine Mountain, Inc. - (CBM)
Unleased
Norfolk & Southern Railway Company - surface, oil, & gas (CBM)
6.93 Acres
Gas 2.29 Ac. 3.90%</p> |
| <p>3. Lease No. 906889 / T2-167
H.M.C. Tiller
30.60 Acres
ACIN LLC - coal
Alpha Land & Reserves LLC - coal lessee
WBRD LLC - coal
Dickenson-Russell Coal Company LLC - coal lessee
Range Resources-Pine Mountain, Inc. - (CBM)
Unleased
Eivens Tiller Heirs - oil & gas (CBM)
Gas 1.08 Ac. 1.84%</p> | <p>7. Lease No. 906889 / T2-166
Elaine Duty
51.27 Acres
ACIN LLC - coal
Alpha Land & Reserves LLC - coal lessee
WBRD LLC - coal
Dickenson-Russell Coal Company LLC - coal lessee
Range Resources-Pine Mountain, Inc. - (CBM)
Unleased
Norfolk & Southern Railway Company - surface, oil, & gas (CBM)
1.6 Acres
Gas 1.20 Ac. 2.04%</p> |
| <p>4. Lease No. 906889 / T2-165
Radford Powers
14.00 Acres
ACIN LLC - coal
Alpha Land & Reserves LLC - coal lessee
WBRD LLC - coal
Dickenson-Russell Coal Company LLC - coal lessee
Range Resources-Pine Mountain, Inc. - (CBM)
Unleased
S. J. Tiller Heirs-oil, gas (CBM)
Gas 6.84 Ac. 11.64%</p> | <p>8. Lease No. 906889 / T2-166
Elaine Duty
0.13 Acres, p/o 51.27 Acres
ACIN LLC - coal
Alpha Land & Reserves LLC - coal lessee
WBRD LLC - coal
Dickenson-Russell Coal Company LLC - coal lessee
Range Resources-Pine Mountain, Inc. - oil & gas (CBM)
Gas 0.20 Ac. 0.34%</p> |

EXHIBIT "B"
VC-537113
REVISED 4/4/2014
VGOB - 07/05/15-1934

<u>TR</u>	<u>LESSOR</u>	<u>LEASE STATUS</u>	<u>INTEREST WITHIN UNIT</u>	<u>GROSS ACREAGE IN UNIT</u>	<u>NET REVENUE INTEREST</u>	
<u>Gas Estate Only</u>						
1 TAX I.D. # 7890	Charlton Tiller 250 Melrose St. Abingdon, VA 24210	Leased 245255L	41.720000%	24.5200	0.05215000	RI
	Equitable Production Company				0.36505000	WI
<u>Tract 1 Totals</u>			<u>41.720000%</u>	<u>24.5200</u>	<u>0.41720000</u>	
2 TAX ID 22268	Range Resources-Pine Mountain, Inc* Attn: Jerry Grantham PO Box 2136 Abingdon, VA 24212	Leased 906889/T2-173	2.330000%	1.3700	0.00291250	RI
	Equitable Production Company				0.02038750	WI
<u>Tract 2 Totals</u>			<u>2.330000%</u>	<u>1.3700</u>	<u>0.02330000</u>	
3 TAX I.D. # 3277	<u>Eivens Tiller Heirs:</u>					
	Charlton Tiller 250 Melrose St. Abingdon, VA 24210	Leased 906911	0.306667%	0.1800	0.00038333	RI
	Chad & Patsy Barton, H/W P.O. Box T Haysi, VA 24256	Unleased	0.061333%	0.0613	0.00007667	RI
	Peggy Barton P.O. Box 175 Bee, VA 24217	Unleased	0.036800%	0.0216	0.00004600	RI
	Steve R. Barton P.O. Box 234 Haysi, VA 24256	Unleased	0.006133%	0.0036	0.00000767	RI
	Chandra Cheryl Bostic & Kenny Bostic, W/H HC 4 Box 278 Bee, VA 24217	Unleased	0.006133%	0.0036	0.00000767	RI
	Ricky Lane Barton & Pam Agnus Barton, H/W Box 242 Mack's Hollow Haysi, VA 24256	Unleased	0.006133%	0.0036	0.00000767	RI
	Terry Lorenzen Barton and Barbara Gayle Barton, H/W P.O. Box 499 Haysi, VA 24256	Unleased	0.006133%	0.0036	0.00000767	RI

EXHIBIT "B"
VC-537113
REVISED 4/4/2014
VGOB - 07/05/15-1934

<u>TR</u>	<u>LESSOR</u>	<u>LEASE STATUS</u>	<u>INTEREST WITHIN UNIT</u>	<u>GROSS ACREAGE IN UNIT</u>	<u>NET REVENUE INTEREST</u>	
	Louise B. Compton and James I. Compton, W/H 118 Graham Robinson Rd. Max Meadows, VA 24360	Unleased	0.061333%	0.0360	0.00007667	RI
	Pamela Barton 7544 Finney Rd. Honaker, VA 24260	Leased 906911	0.061333%	0.0360	0.00007667	RI
	Mickey W. Barton and Becky Barton, H/W HC 4 Box 273 Bee, VA 24217-9603	Unleased	0.030667%	0.0180	0.00003833	RI
	Wrenda Joetta Barton P.O. Box 444 Davenport, VA 24239	Unleased	0.030667%	0.0180	0.00003833	RI
	Graham Kennedy Tiller and Betty Tiller, H/W 4601 Riderwood Way Chester, VA 23831	Leased 906911	0.306667%	0.1800	0.00038333	RI
	Don & Cindy Ashworth, H/W 852 Vandalia Rd. Morgantown, WV 26501	Leased 906911	0.153333%	0.0900	0.00019167	RI
	Halbert & Peggy Ashworth H/W 23 Rose Hill Drive Bluffton, SC 29910	Leased 906911	0.153333%	0.0900	0.00019167	RI
	Lena Mullins 800 Regency Drive Johnson City, TN 37604	Leased 906911	0.038333%	0.0225	0.00004792	RI
	Catherine Mullins 4505 Woodbury Drive Raleigh, NC 27612	Leased 906911	0.038333%	0.0225	0.00004792	RI
	<u>Heirs of Juanita Mullins:</u>					
	Stephen Mullins 7142 Roycrest Place Pittsburgh, PA 15208	Unleased	0.958325%	0.0056	0.00001198	RI
	Para Darnell Smith and David Smith 9930 New Kent HWY New Kent, VA 23124	Unleased	0.958325%	0.0056	0.00001198	RI
	Marcia Adair Smyth 845 NE 116th Street Biscayne Park, FL 33161	Unleased	0.958325%	0.0056	0.00001198	RI

EXHIBIT "B"
VC-537113
REVISED 4/4/2014
VGOB - 07/05/15-1934

<u>TR</u>	<u>LESSOR</u>	<u>LEASE STATUS</u>	<u>INTEREST WITHIN UNIT</u>	<u>GROSS ACREAGE IN UNIT</u>	<u>NET REVENUE INTEREST</u>	
	Brent A Mullins 281 Belle Meade Lane Memphis, TN 38117	Unleased	0.958325%	0.0056	0.00001198	RI
	Kelver & Mattie Mullins, H/W 904 Millercrest Dr. Johnson City, TN 37604-4315	Leased 906911	0.038333%	0.0225	0.00004792	RI
	Bert Clifford Mullins and Marjorie Mullins, H/W 26182 Beech Hideaway Abingdon, VA 24211	Leased 906911	0.038333%	0.0225	0.00004792	RI
	Geraldine & Lee Counts, W/H 204 Heather View Drive Jonesborough, TN 37659	Leased 906911	0.038333%	0.0225	0.00004792	RI
	Anna Lee & Joe Stacker, W/H 1109 Haverhill Drive Brentwood, TN 37027	Leased 906911	0.038333%	0.0225	0.00004792	RI
	Gail Avaline Bristow and Bill Bristow, W/H 7324 Lawford Rd. Knoxville, TN 37919-8175	Leased 906911	0.038333%	0.0225	0.00004792	RI
	Travis B. Tiller Box 59 Coeburn, VA 24230	Leased 906911	0.061333%	0.0360	0.00007667	RI
	Karen T. Taylor & Don E. Taylor 653 Redwood St. Mount Carmel, TN 37645	Leased 906911	0.061333%	0.0360	0.00007667	RI
	Neil C. Tiller & Martha R. Tiller 177 Meadow Lark Lane Lebanon, VA 24266	Leased 906911	0.061333%	0.0360	0.00007667	RI
	Daisy Buchanan Tiller 80-A Earhart Road Bluff City, TN 37618-1550	Unleased	0.020444%	0.0120	0.00002556	RI
	Donna Tiller Sizemore and Roger Sizemore, W/H 24107 Watauga Rd. Abingdon, VA 24211	Unleased	0.020444%	0.0120	0.00002556	RI
	Michael Tiller 3300 3rd. St. Bay City, TX 77414	Leased 906911	0.020444%	0.0120	0.00002556	RI

EXHIBIT "B"
VC-537113
REVISED 4/4/2014
VGOB - 07/05/15-1934

<u>TR</u>	<u>LESSOR</u>	<u>LEASE STATUS</u>	<u>INTEREST WITHIN UNIT</u>	<u>GROSS ACREAGE IN UNIT</u>	<u>NET REVENUE INTEREST</u>	
	Virgil Jack Presley and Kathleen Presley, H/W HC 4 Box 93 Davenport, VA 24239	Leased 906911	0.015333%	0.0090	0.00001917	RI
	Donnie Lee Presley HC 4 Box 93 Davenport, VA 24239	Unleased	0.015333%	0.0090	0.00001917	RI
	Julia Jacquelyn Presley 1043 Boston Knoll Road Davenport, VA 24239	Leased 906911	0.015333%	0.0090	0.00001917	RI
	Virgie Dean Presley 1387 Hartwig Dr. Troy, MI 48085	Leased 906911	0.015333%	0.0090	0.00001917	RI
	Equitable Production Company				0.01610000	WI
Tract 3 Totals			1.840000%	1.1053	0.01840000	

4
TAX ID # 3410

Samuel J. Tiller Heirs:

Hiram Tiller Heirs (1/8):

Noel Dean Fletcher P.O. Box 734 Dante, VA 24237	Leased	0.727500%	0.4275	0.00090938	RI
Kenneth W. Kowalski 11550 County Road 26-1 Fayette, OH 43521	Unleased Elected Cash Consideration	0.727500%	0.4275	0.00090938	RI

Mary Ann Tiller Heirs (1/8th):

Blanche Ratliff Rt. 1 Box 240 Vasant, VA 24656-9712	Leased	0.022734%	0.0134	0.00002842	RI
Michael M. McFarlane and Gail McFarlane, H/W 11540 Woodland Pond Pkwy Chesterfield, VA 23838-5254	Unleased	0.011367%	0.0067	0.00001421	RI
Kenneth E. McFarlane, Jr. and Vernell McFarlane, H/W 20112 Oak River Court Petersburg, VA 23803-1092	Unleased Elected Cash Consideration	0.011367%	0.0067	0.00001421	RI
Geoffrey Ottaway and Martha Ottaway, H/W 528 Flintlock Roanoke, VA 24018	Unleased	0.005684%	0.0033	0.00000710	RI

EXHIBIT "B"
VC-537113
REVISED 4/4/2014
VGOB - 07/05/15-1934

<u>TR</u>	<u>LESSOR</u>	<u>LEASE STATUS</u>	<u>INTEREST WITHIN UNIT</u>	<u>GROSS ACREAGE IN UNIT</u>	<u>NET REVENUE INTEREST</u>	
	Clyde T. Ottaway and Nancy Ottaway, H/W 13002 Peppercorn Lane Midland, NC 28107-6477	Leased	0.005684%	0.0033	0.00000710	RI
	Glenda D. Ottaway 104 Jesse's Way Farmville, VA 23901	Leased	0.005684%	0.0033	0.00000710	RI
	Gregory A. Ottaway P.O. Box 1163 Venice, FL 34285-1163	Leased	0.005684%	0.0033	0.00000710	RI
	Blanche Rasnake P.O. Box 19 Oakwood, VA 24631-0019	Leased	0.022734%	0.0134	0.00002842	RI
	Arlene Lambert and James Elmer Lambert, W/H 58 Rosedale Heights Lane Rosedale, VA 24280	Leased	0.022734%	0.0134	0.00002842	RI
	Elsie Ratliff Rt. 1 Box 227 Vansant, VA 24656-9711	Leased	0.022734%	0.0134	0.00002842	RI
	Sandra M. Shankin and Kenneth Shankin, W/H 9990 Webb Wales Township, MI 48027-1104	Unleased Participation	0.005684%	0.0033	0.00000710	RI
	Michael Ratliff 24208 Bolan Warren, MI 48089-4429	Unleased	0.005684%	0.0033	0.00000710	RI
	Quenton R. Ratliff and Linda Ratliff, H/W 6636 Old Farm Road Roanoke, VA 24018-7642	Leased	0.005684%	0.0033	0.00000710	RI
	Robert Ratliff 6811 Back Creek Road Boones Mill, VA 24065-2019	Leased	0.005684%	0.0033	0.00000710	RI
	Bobbie Ratliff Rt. 1 Box 366 Vansant, VA 24656-9723	Unleased	0.007578%	0.0045	0.00000947	RI
	Vernon E. Ratliff and Nancy Karen Ratliff, H/W 2480 Township Rd. 371 NW Bremen, OH 43107-9507	Leased	0.002165%	0.0013	0.00000271	RI

EXHIBIT "B"
VC-537113
REVISED 4/4/2014
VGOB - 07/05/15-1934

<u>TR</u>	<u>LESSOR</u>	<u>LEASE STATUS</u>	<u>INTEREST WITHIN UNIT</u>	<u>GROSS ACREAGE IN UNIT</u>	<u>NET REVENUE INTEREST</u>	
	Avis L. Ratliff and Janet L. Ratliff, H/W Rt. 1 Box 366 Vansant, VA 24656-9723	Unleased	0.002165%	0.0013	0.00000271	RI
	Judy P. Ratliff Rt. 1 Box 366 Vansant, VA 24656-9723	Unleased	0.002165%	0.0013	0.00000271	RI
	Lois Hubbard and Steve M. Hubbard, W/H P.O. Box 1498 Honaker, VA 24260-1498	Leased	0.002165%	0.0013	0.00000271	RI
	David Rasnake and Myra Rasnake, H/W 4696 Old Grissom Creek Road Honaker, VA 24260	Leased	0.002165%	0.0013	0.00000271	RI
	Martin E. Ratliff Rt. 1 Box 366 Vansant, VA 24656-9723	Unleased	0.002165%	0.0013	0.00000271	RI
	Rocky Ratliff and Darlene Ratliff, H/W Rt. 1 Box 366 Vansant, VA 24656-9723	Unleased	0.002165%	0.0013	0.00000271	RI
	Harriet Owens P.O. Box 13 Davenport, VA 24239	Leased	0.030313%	0.0178	0.00003789	RI
	Annette B. Compton and Buster Bill Compton, W/H 14311 Aden Road Nokesville, VA 20181-3127	Unleased	0.030313%	0.0178	0.00003789	RI
	Ransome Breeding and Anna T. Breeding, H/W P.O. Box 14 Davenport, VA 24239-0014	Leased	0.030313%	0.0178	0.00003789	RI
	Benny H. Breeding and Charlotte Breeding, H/W 775 Peppers Ferry Rd. NW Christiansburg, VA 24073-5787	Leased	0.030313%	0.0178	0.00003789	RI
	Scarlett Breeding Alt and John Alt, W/H 19 Revell Street Annapolis, MD 21401-2610	Leased	0.060625%	0.0356	0.00007578	RI

EXHIBIT "B"
VC-537113
REVISED 4/4/2014
VGOB - 07/05/15-1934

<u>TR</u>	<u>LESSOR</u>	<u>LEASE STATUS</u>	<u>INTEREST WITHIN UNIT</u>	<u>GROSS ACREAGE IN UNIT</u>	<u>NET REVENUE INTEREST</u>	
	Doris S. Blais and Roger Y. Blais, W/H 5809 Corporal Jones Court Mt. Airy, MD 21771-5803	Leased	0.022734%	0.0134	0.00002842	RI
	Vicki L. Abraham and Rob Abraham, W/H 3403 Main Avenue Sheboygan, WI 53081-2136	Leased	0.022734%	0.0134	0.00002842	RI
	Oleta Ann Leeth 600 Schrake Road Chillicothe, OH 45601-9638	Leased	0.022734%	0.0134	0.00002842	RI
	Jane V. Lenyk and Richard M. Lenyk, W/H 67 History Hills Court Latham, NY 12110-3764	Leased	0.022734%	0.0134	0.00002842	RI
	Ellen G. Thomas and Carleton R. Thomas, Jr., W/H 50420 Bigley Ridge Road Long Bottom, OH 45743-9792	Leased	0.022734%	0.0134	0.00002842	RI
	June E. Vandyke and Neal Watzman, W/H 7183 Grantham Way Cincinnati, OH 45230-2212	Leased	0.022734%	0.0134	0.00002842	RI
	Janet D. Willis and Dane T. Willis, W/H 2585 Southwest Blvd. Grove City, OH 43123-2169	Unleased	0.022734%	0.0134	0.00002842	RI
	Jack D. Vandyke and Wanda Vandyke, H/W 1524 Bishop Drive Troy, MO 63379-3344	Unleased Elected Cash Consideration	0.011367%	0.0067	0.00001421	RI
	Christopher Vandyke 766 Highland Hill Court St. Peters, MO 63376-2675	Unleased	0.001624%	0.0010	0.00000203	RI
	Gregory A. Vandyke and Ajala M. Vandyke, H/W 2971 Brookcrossing Fayetteville, NC 28306	Unleased	0.001624%	0.0010	0.00000203	RI
	Jennifer R. Vandyke 982 Hidden Acres Court Columbus, OH 43224-2662	Unleased	0.001624%	0.0010	0.00000203	RI

EXHIBIT "B"
VC-537113
REVISED 4/4/2014
VGOB - 07/05/15-1934

<u>TR</u>	<u>LESSOR</u>	<u>LEASE STATUS</u>	<u>INTEREST WITHIN UNIT</u>	<u>GROSS ACREAGE IN UNIT</u>	<u>NET REVENUE INTEREST</u>	
	Paul Vandyke 3785 Westbrook Hilliard, OH 43026-1644	Unleased	0.001624%	0.0010	0.00000203	RI
	Timothy D. Vandyke and Rebecca L. Vandyke, H/W 9500 Collett Road # 37 Waynesville, OH 45068-9317	Leased	0.001624%	0.0010	0.00000203	RI
	Donna M. Wheeler and Thomas Wheeler, W/H 618 Prairie Run Drive Sunbury, OH 43074-8548	Unleased	0.001624%	0.0010	0.00000203	RI
	Beth A. Fish (Unlocatable)	Unleased	0.001624%	0.0010	0.00000203	RI
	Jackie D. Perkins and Joyce A. Perkins, H/W 26313 Duchess Drive Abingdon, VA 24211-7261	Leased	0.007423%	0.0044	0.00000928	RI
	Jerry D. Perkins and Betty Perkins, H/W Rt. 1 Box 421 Vansant, VA 24656-9725	Unleased	0.007423%	0.0044	0.00000928	RI
	Grayson R. Perkins Rt. 1 Box 106 Vansant, VA 24656-9703	Leased	0.007423%	0.0044	0.00000928	RI
	Clayton K. Perkins and Audrey Ann Perkins, H/W Rt. 1 Box 104 Vansant, VA 24656-9703	Unleased	0.007423%	0.0044	0.00000928	RI
	Audrey P. Harris and Kenneth Harris, W/H 2775 Bandy Road Cedar Bluff, VA 24609-9747	Leased	0.007423%	0.0044	0.00000928	RI
	Joe Ann Compton 20234 Millbrooke Drive Abingdon, VA 24211-6868	Leased	0.007423%	0.0044	0.00000928	RI
	Peggy E. Cox and Danny Cox, W/H 525 Wright Road Kernersville, NC 27284-8619	Leased	0.007423%	0.0044	0.00000928	RI

EXHIBIT "B"
VC-537113
REVISED 4/4/2014
VGOB - 07/05/15-1934

<u>TR</u>	<u>LESSOR</u>	<u>LEASE STATUS</u>	<u>INTEREST WITHIN UNIT</u>	<u>GROSS ACREAGE IN UNIT</u>	<u>NET REVENUE INTEREST</u>	
	David G. Keen and Martin Ann Keen, H/W P.O. Box 315 Davenport, VA 24239-0315	Leased	0.051964%	0.0305	0.00006496	RI
	Eunice K. Ray P.O. Box 596 Grundy, VA 24614-0596	Leased	0.051964%	0.0305	0.00006496	RI
	Kenneth Keen and Yvonne Keen, H/W 1532 9th Street Cuyahoga Falls, OH 44221-4625	Leased	0.051964%	0.0305	0.00006496	RI
	Jerry Vern Presley and Ellen M. Presley, H/W 11193 Cauthorne Road Glen Allen, VA 23059-1648	Leased	0.017321%	0.0102	0.00002165	RI
	Sue Presley Repoff and Gregg Repoff, W/H 325 E. Washington St. PMB # 206 Sequim, WA 98382-3488	Leased	0.017321%	0.0102	0.00002165	RI
	Lorie A. Presley 496 Brewer Road Crossville, TN 38572-3243	Leased	0.008661%	0.0051	0.00001083	RI
	Melissa Brooks 496 Brewer Road Crossville, TN 38572-3243	Leased	0.008661%	0.0051	0.00001083	RI
	Betty J. Tyson and Ernest H. Tyson, W/H 57 Sawmill Road Columbia, VA 23038-2809	Leased	0.025982%	0.0153	0.00003248	RI
	Lorn Lee Lockhart 67 Southview Street Buchanan, VA 24066-5116	Unleased	0.025982%	0.0153	0.00003248	RI
	Geneva K. Presley 1215 W. Collins Street Flatwoods, KY 41139-1555	Leased	0.051964%	0.0305	0.00006496	RI
	Ella E. Sabol 564 Miller Avenue New Philadelphia, OH 44662-1621	Leased	0.051964%	0.0305	0.00006496	RI

EXHIBIT "B"
VC-537113
REVISED 4/4/2014
VGOB - 07/05/15-1934

<u>TR</u>	<u>LESSOR</u>	<u>LEASE STATUS</u>	<u>INTEREST WITHIN UNIT</u>	<u>GROSS ACREAGE IN UNIT</u>	<u>NET REVENUE INTEREST</u>	
	Marie Eck and Stanley C. Eck, W/H 506 Granite Avenue Richmond, VA 23226-2148	Leased	0.051964%	0.0305	0.00006496	RI
	Arville E. Keen 17390 Wilson Street Dumfries, VA 22026-2216	Leased	0.051964%	0.0305	0.00006496	RI
	Lena B. Keen 121 Timber Oak Drive Bristol, VA 24201-3065	Leased	0.051964%	0.0305	0.00006496	RI
	James H. Keen 2000 Kathy Drive Fairborn, OH 45324-2516	Leased	0.051964%	0.0305	0.00006496	RI
	Willie Kyle Keen and Helen Peggy Keen, H/W 14128 Randall Drive Woodbridge, VA 22191-2904	Leased	0.051964%	0.0305	0.00006496	RI
	Edna K. Owens P.O. Box 609 Vansant, VA 24656-0609	Unleased	0.051964%	0.0305	0.00006496	RI
	Matawaska Presley and Clara Sutherland Presley, H/W Rt. 1 Box 190 Vansant, VA 24656-9710	Unleased	0.030313%	0.0178	0.00003789	RI
	Juanita Presley Tiller 50 E. Ginghamburg Rd. Tipp City, OH 45371-9179	Leased	0.030313%	0.0178	0.00003789	RI
	Draper P. Street P.O. Box 81 Doran, VA 24612-0081	Leased	0.030313%	0.0178	0.00003789	RI
	Herbert Darian Compton & Pamela Renae Compton, H/W 1091 Rolling Road Honaker, VA 24260	Leased	0.030313%	0.0178	0.00003789	RI
	Howell Presley and Gola Presley, H/W Rt. 1 Box 201 Vansant, VA 24656-9710	Unleased	0.030313%	0.0178	0.00003789	RI
	David Javen Lockhart 6431 Hurricane Creek Road Vansant, VA 24656	Leased	0.006063%	0.0036	0.00000758	RI

EXHIBIT "B"
VC-537113
REVISED 4/4/2014
VGOB - 07/05/15-1934

<u>TR</u>	<u>LESSOR</u>	<u>LEASE STATUS</u>	<u>INTEREST WITHIN UNIT</u>	<u>GROSS ACREAGE IN UNIT</u>	<u>NET REVENUE INTEREST</u>	
	Hazel Boyd P.O. Box 102 Davenport, VA 24239-0102	Leased	0.006063%	0.0036	0.00000758	RI
	Temple Gilbert and Garnell Gilbert, W/H 6431 Hurricane Creek Road Vasant, VA 24656	Leased	0.006063%	0.0036	0.00000758	RI
	Reva Bedwell P.O. Box 1061 Goochland, VA 23063-1061	Leased	0.006063%	0.0036	0.00000758	RI
	Marla Jackson and William M. Jackson, W/H 1730 Brunswick Drive Blacksburg, VA 24060-1988	Unleased	0.006063%	0.0036	0.00000758	RI
	Franklin Tiller Heirs (1/8):					
	William L. Tiller Heirs (Unknown)	Unleased	0.181875%	0.1069	0.00022734	RI
	Hiram Tiller Heirs (Unknown)	Unleased	0.181875%	0.1069	0.00022734	RI
	Roger Combs and JoAnn Combs, H/W 1053 Beagle Lane Fries, VA 24330	Unleased	0.025982%	0.0153	0.00003248	RI
	Ronald W. Combs and Nancy B. Combs, H/W 811 Stokes Drive Roanoke, VA 24019	Leased	0.025982%	0.0153	0.00003248	RI
	Eula C. Simpson 155 Williamsburg Lane Athens, GA 30605-4528	Leased	0.025982%	0.0153	0.00003248	RI
	Kevin Combs and Fawn Combs, H/W 124 Feimster Street Statesville, NC 28677-5204	Unleased	0.025982%	0.0153	0.00003248	RI
	Rick Combs and Cathy Combs, H/W 7374 Strain Avenue Mechanicsville, VA 23111	Unleased	0.025982%	0.0153	0.00003248	RI
	Jearleen Combs 150 Larkspur Lane Apt. 6 Galax, VA 24333-2322	Unleased	0.025982%	0.0153	0.00003248	RI

EXHIBIT "B"
VC-537113
REVISED 4/4/2014
VGOB - 07/05/15-1934

<u>TR</u>	<u>LESSOR</u>	<u>LEASE STATUS</u>	<u>INTEREST WITHIN UNIT</u>	<u>GROSS ACREAGE IN UNIT</u>	<u>NET REVENUE INTEREST</u>	
	Patricia Coins and Randy Coins, W/H 182 Highland Drive Mt. Airy, NC 27030	Leased	0.012991%	0.0076	0.00001624	RI
	Billy Wayne Martin 27 Sacramento Drive Apt. 41 Hampton, VA 23666-1666	Unleased	0.012991%	0.0076	0.00001624	RI
	Dewey Tiller Heirs (Unknown)	Unleased	0.181875%	0.1069	0.00022734	RI
	Jerry Tiller and Linda Tiller, H/W 3755 Century Farm Road Castlewood, VA 24224	Leased	0.060625%	0.0356	0.00007578	RI
	Janie T. Tiller 10649 Lakeridge Road Wise, VA 24293-4307	Leased	0.060625%	0.0356	0.00007578	RI
	Parker Tiller 533 Ratliff Creek Road Pikeville, KY 41501-2155	Leased	0.060625%	0.0356	0.00007578	RI
	John Mickles 110 Byrd Creek Road Sneedville, TN 37869	Unleased	0.020208%	0.0119	0.00002526	RI
	Rodney Younce and Karen M. Younce, H/W 7938 Cranes Nest Road Coeburn, VA 24230-5009	Unleased	0.020208%	0.0119	0.00002526	RI
	Autumn Mullins and Leonard Milton Mullins, W/H 10664 Birchfield Road Wise, VA 24293	Leased	0.020208%	0.0119	0.00002526	RI
	David Martin 58204 Elm Street Plaquemine, LA 70764	Unleased	0.060625%	0.0356	0.00007578	RI
	Mike Martin P.O. Box 304 Castlewood, VA 24224	Unleased	0.060625%	0.0356	0.00007578	RI
	George W. Linkous and Barbara A. Linkous, H/W 214 Ivy Drive Simpsonville, SC 29680	Unleased	0.045469%	0.0267	0.00005684	RI
	Albert W. Linkous and	Unleased	0.045469%	0.0267	0.00005684	RI

EXHIBIT "B"
VC-537113
REVISED 4/4/2014
VGOB - 07/05/15-1934

<u>TR</u>	<u>LESSOR</u>	<u>LEASE STATUS</u>	<u>INTEREST WITHIN UNIT</u>	<u>GROSS ACREAGE IN UNIT</u>	<u>NET REVENUE INTEREST</u>	
	Barbara Linkous, H/W 3814 Westerham Drive Clermont, FL 34711-6956	Elected Cash Consideration				
	Sandra Oliver and James G. Oliver, W/H 1070 W. Union Street Wytheville, VA 24382-2840	Leased	0.045469%	0.0267	0.00005684	RI
	Regina Wright 713 Babcock Road Rustburg, VA 24588	Unleased	0.045469%	0.0267	0.00005684	RI
	Vernie E. Linkous 1877 New Garden Road Cleveland, VA 24225	Leased	0.045469%	0.0267	0.00005684	RI
	Billy Pierce Linkous and Jeanette Linkous, H/W 5200 Heming Avenue Springfield, VA 22151	Leased	0.045469%	0.0267	0.00005684	RI
	Sheila Linkous P.O. Box 971 Lebanon, VA 24266	Unleased	0.045469%	0.0267	0.00005684	RI
	Mary Dale Moore and Gary Moore, W/H Rt. 1 Box 282 New Garden Road Cleveland, VA 24225	Unleased	0.045469%	0.0267	0.00005684	RI
	Ellen Tiller Heirs (1/8th): (Unknown)	Unleased	1.455000%	0.8550	0.00181875	RI
	Eivens Tiller Heirs (1/8th):					
	Charlton Tiller 250 Melrose Street Abingdon, VA 24210	Leased	0.242500%	0.1425	0.00030313	RI
	Chad Barton and Patsy Barton, H/W P.O. Box T Haysi, VA 24256	Unleased	0.048500%	0.0285	0.00006063	RI
	Peggy Barton P.O. Box 175 Bee, VA 24217	Unleased	0.029100%	0.0171	0.00003638	RI
	Steve R. Barton P.O. Box 234 Haysi, VA 24256	Unleased	0.004850%	0.0029	0.00000606	RI

EXHIBIT "B"
VC-537113
REVISED 4/4/2014
VGOB - 07/05/15-1934

<u>TR</u>	<u>LESSOR</u>	<u>LEASE STATUS</u>	<u>INTEREST WITHIN UNIT</u>	<u>GROSS ACREAGE IN UNIT</u>	<u>NET REVENUE INTEREST</u>	
	Chandra Cheryl Bostic & Kenny Bostic, W/H HC 4 Box 278 Bee, VA 24217	Unleased	0.004850%	0.0029	0.00000606	RI
	Ricky Lane Barton and Pam Agnus Barton, H/W Box 343 Mack's Hollow Haysi, VA 24256	Unleased	0.004850%	0.0029	0.00000606	RI
	Terry Lorenzen Barton & Barbara Gayle Barton, H/W P.O. Box 499 Haysi, VA 24256	Unleased	0.004850%	0.0029	0.00000606	RI
	Louise B. Compton and James I. Compton, W/H 118 Graham Robinson Rd. Max Meadows, VA 24360	Unleased	0.048500%	0.0285	0.00006063	RI
	Pamela Barton 7544 Finney Road Honaker, VA 24260	Leased	0.048500%	0.0285	0.00006063	RI
	Mickey W. Barton and Becky Barton, H/W HC 4 Box 273 Bee, VA 24217-9603	Unleased	0.024250%	0.0143	0.00003031	RI
	Wrenda Joetta Barton P.O. Box 444 Davenport, VA 24239	Unleased	0.024250%	0.0143	0.00003031	RI
	Graham Kennedy Tiller & Betty Tiller, H/W 4601 Riderwood Way Chester, VA 23831	Unleased	0.242500%	0.1425	0.00030313	RI
	Don Ashworth and Cindy Ashworth, H/W 852 Vandalia Road Morgantown, WV 26501	Leased	0.121250%	0.0713	0.00015156	RI
	Halbert Ashworth and Peggy Ashworth, H/W 23 Rose Hill Drive Bluffton, SC 29910	Unleased	0.121250%	0.0713	0.00015156	RI
	Lena Mullins 800 Regency Drive Johnson City, TN 37604	Leased	0.030313%	0.0178	0.00003789	RI

EXHIBIT "B"
VC-537113
REVISED 4/4/2014
VGOB - 07/05/15-1934

<u>TR</u>	<u>LESSOR</u>	<u>LEASE STATUS</u>	<u>INTEREST WITHIN UNIT</u>	<u>GROSS ACREAGE IN UNIT</u>	<u>NET REVENUE INTEREST</u>	
	Catherine Mullins 4505 Woodbury Drive Raleigh, NC 27612	Leased	0.030313%	0.0178	0.00003789	RI
	<u>Heirs of Juanita Mullins:</u>					
	Stephen Mullins 7142 Roycrest Place Pittsburgh, PA 15208	Leased	0.007578%	0.0045	0.00000947	RI
	Para Darnell Smith and David Smith 9930 New Kent HWY New Kent, VA 23124	Leased	0.007578%	0.0045	0.00000947	RI
	Marcia Adair Smyth 845 NE 116th Street Biscayne Park, FL 33161	Leased	0.007578%	0.0045	0.00000947	RI
	Brent A Mullins 281 Belle Meade Lane Memphis, TN 38117	Leased	0.007578%	0.0045	0.00000947	RI
	Kelver Mullins and Mattie Mullins, H/W 904 Millercrest Drive Johnson City, TN 37604-4315	Leased	0.030313%	0.0178	0.00003789	RI
	Bert Clifford Mullins and Marjorie Mullins, H/W 26182 Beech Hideaway Abingdon, VA 24211	Leased	0.030313%	0.0178	0.00003789	RI
	Geraldine Counts and Lee Counts, W/H 204 Heather View Drive Jonesborough, TN 37659	Leased	0.030313%	0.0178	0.00003789	RI
	Anna Lee Stacker and Joe Stacker, W/H 1109 Haverhill Drive Brentwood, TN 37027	Leased	0.030313%	0.0178	0.00003789	RI
	Gail Avaline Bristow and Bill Bristow, W/H 1437 Villa Forest Way Knoxville, TN 37919	Leased	0.030313%	0.0178	0.00003789	RI
	Travis B. Tiller Box 59 Coeburn, VA 24230	Leased	0.048500%	0.0285	0.00006063	RI
	Karen T. Taylor and Don E. Taylor, W/H 653 Redwood Street Mount Carmel, TN 37645	Leased	0.048500%	0.0285	0.00006063	RI

EXHIBIT "B"
VC-537113
REVISED 4/4/2014
VGOB - 07/05/15-1934

<u>TR</u>	<u>LESSOR</u>	<u>LEASE STATUS</u>	<u>INTEREST WITHIN UNIT</u>	<u>GROSS ACREAGE IN UNIT</u>	<u>NET REVENUE INTEREST</u>	
	Neil C. Tiller and Martha R. Tiller, H/W 177 Meadow Lark Lane Lebanon, VA 24266	Leased	0.048500%	0.0285	0.00006063	RI
	Daisy Buchanan Tiller 80-A Earhart road Bluff City, TN 37618-1550	Leased	0.016167%	0.0095	0.00002021	RI
	Donna Tiller Sizemore & Roger Sizemore, W/H 24107 Watauga Road Abingdon, VA 24211	Unleased	0.016167%	0.0095	0.00002021	RI
	Michael Tiller 3300 3rd. St. Bay City, TX 77414-5503	Leased	0.016167%	0.0095	0.00002021	RI
	Virgil Jack Presley and Kathleen Presley, H/W 1211 Boston Knoll Road Davenport, VA 24239	Leased	0.012125%	0.0071	0.00001516	RI
	Donnie Lee Presley HC 4 Box 93 Davenport, VA 24239	Unleased	0.012125%	0.0071	0.00001516	RI
	Julia Jacquelyn Presley 1043 Boston Knoll Road Davenport, VA 24239	Leased	0.012125%	0.0071	0.00001516	RI
	Virgie Dean Presley 1387 Hartwig Drive Troy, MI 48085	Leased	0.012125%	0.0071	0.00001516	RI
	Rebecca Tiller Heirs (1/8):					
	Edith F. Berry 89 Prospect Street Westbrook, ME 04092-3920	Leased	0.012125%	0.0071	0.00001516	RI
	Peggy S. Corkum 89 Prospect Street Westbrook, ME 04092-3920	Leased	0.012125%	0.0071	0.00001516	RI
	JoAnne Rose 4310 Adams Circle Wayne, MI 48184-2706	Leased	0.024250%	0.0143	0.00003031	RI
	Cecil Rose and Virginia W. Rose, H/W P. O. Box 3117 Kingsport, TN 37664-3117	Unleased Elected Cash Consideration	0.024250%	0.0143	0.00003031	RI

EXHIBIT "B"
VC-537113
REVISED 4/4/2014
VGOB - 07/05/15-1934

<u>TR</u>	<u>LESSOR</u>	<u>LEASE STATUS</u>	<u>INTEREST WITHIN UNIT</u>	<u>GROSS ACREAGE IN UNIT</u>	<u>NET REVENUE INTEREST</u>	
	E. L. Rose 106 Lytham Smithfield, VA 23430-6991	Unleased	0.024250%	0.0143	0.00003031	RI
	D. G. Rose and Shirley Rose, H/W 65 Middle Ridge Road Sylva, NC 28779-8217	Unleased	0.024250%	0.0143	0.00003031	RI
	Daphane R. Griffith 3935 E. Wheatland Road Vincennes, IN 47591-6523	Leased	0.024250%	0.0143	0.00003031	RI
	Shirley A. Rose 219 Pine Street Vincennes, IN 47591-5122	Leased	0.024250%	0.0143	0.00003031	RI
	Willie Gene Rose and Connie B. Rose, H/W 5844 N. 75th E. Rushville, IN 46173-7403	Leased	0.024250%	0.0143	0.00003031	RI
	Harold Dean Rose and Sue Ann Rose, H/W 7184 Smith Grove Road Burkesville, KY 42717	Leased	0.024250%	0.0143	0.00003031	RI
	Gary Smith Rose # 1 Bass Street Okeechobee, FL 34974	Leased	0.024250%	0.0143	0.00003031	RI
	Ronnie L. Rose and Betty C. Rose, H/W 5810 W. Washington Ave. Knightstown, IN 46148-9623	Leased	0.024250%	0.0143	0.00003031	RI
	Curtis A. Thrasher and Sue Thrasher, H/W 395 Smith Grove Road Burkesville, KY 42717	Leased	0.024250%	0.0143	0.00003031	RI
	Samuel J. Rose Heirs (Unknown)	Unleased	0.291000%	0.1710	0.00036375	RI
	Fred Rose and Marilyn A. Rose, H/W 5818 Wilmington Pike PMB 110 Centerville, OH 45459	Unleased	0.145500%	0.0855	0.00018188	RI

EXHIBIT "B"
VC-537113
REVISED 4/4/2014
VGOB - 07/05/15-1934

<u>TR</u>	<u>LESSOR</u>	<u>LEASE STATUS</u>	<u>INTEREST WITHIN UNIT</u>	<u>GROSS ACREAGE IN UNIT</u>	<u>NET REVENUE INTEREST</u>	
	Glen Rose and Kathy Rose, H/W 11968 Hartman Road Brookville, OH 45309	Unleased	0.145500%	0.0855	0.00018188	RI
	Betty Rose 5001 Old Jonesboro Road Bristol, TN 37620-5326	Unleased	0.097000%	0.0570	0.00012125	RI
	Dauyer L. Rose and Rosie L. Rose, H/W 1932 Tudor Street Cuyahoga Falls, OH 44221-4120	Leased	0.097000%	0.0570	0.00012125	RI
	Dare C. Rose Frye 14353 Belmont Lane Meadowview, VA 24361-3019	Unleased	0.097000%	0.0570	0.00012125	RI
	Helen O'Quinn and Earl O'Quinn, W/H 18432 Everett Hagy Road Abingdon, VA 24210	Leased	0.032333%	0.0190	0.00004042	RI
	Merle Boyd and Maynard Boyd, W/H 1444 Bucks Drive Adamsville, AL 35005	Unleased Elected Cash Consideration	0.032333%	0.0190	0.00004042	RI
	Lura Nemer and William Nemer, W/H 4809 West Hills Drive Durham, NC 27705	Unleased	0.032333%	0.0190	0.00004042	RI
	James Don Barton and Leora Faye Barton, H/W 2050 Jerry's Run Road Apple Grove, WV 25502	Unleased	0.005389%	0.0032	0.00000674	RI
	Douglas M. Rasnake and Frances C. Rasnake, H/W 16255 Large Hollow Road Abingdon, VA 24210-9079	Leased	0.005389%	0.0032	0.00000674	RI
	Brenda Bush 4302 Mew Road Castlewood, VA 24224	Leased	0.005389%	0.0032	0.00000674	RI
	Linda Marshall and Garland Marshall, W/H 1001 Gibson Mill Road Kingsport, TN 37660	Leased	0.005389%	0.0032	0.00000674	RI

EXHIBIT "B"
VC-537113
REVISED 4/4/2014
VGOB - 07/05/15-1934

<u>TR</u>	<u>LESSOR</u>	<u>LEASE STATUS</u>	<u>INTEREST WITHIN UNIT</u>	<u>GROSS ACREAGE IN UNIT</u>	<u>NET REVENUE INTEREST</u>	
	Sandy Campbell and Scott Campbell, W/H Rt. 1 Box 42 Cleveland, VA 24225	Unleased	0.005389%	0.0032	0.00000674	RI
	Richard Barton 9371 Porterfield Highway Abingdon, VA 24210	Leased	0.005389%	0.0032	0.00000674	RI
	Lowell Barton (Unlocatable)	Unleased	0.032333%	0.0190	0.00004042	RI
	Michael Wayne Barton & Karen F. Barton, H/W 4689 Pland Road Dillwyn, VA 23936	Unleased	0.016167%	0.0095	0.00002021	RI
	Kevin Dale Barton and Faye G. Barton, H/W 3575 Huguenot Trail Powhatan, VA 23139	Unleased	0.016167%	0.0095	0.00002021	RI
	Jerry Chester Barton and Judy Barton, H/W 415 Woodland Drive Nitro, WV 25143-1019	Leased	0.032333%	0.0190	0.00004042	RI
	Angela Barton Hastings & Billy D. Hastings, W/H 2234 Boston Avenue New Boston, TX 75570	Leased	0.032333%	0.0190	0.00004042	RI
	Charles W. Bond 10909 Olympic Road Richmond, VA 23235-3617	Leased	0.032333%	0.0190	0.00004042	RI
	James Rasnake Tiller Heirs (1/8):					
	Farley H. Tiller 270 Courthouse Road Princeton, WV 24740-2433	Unleased	0.181875%	0.1069	0.00022734	RI
	Lois G. Wark and Thomas Edison Wark, W/H 6600 Vista Del Reino Las Cruces, NM 88007	Unleased	0.060625%	0.0356	0.00007578	RI
	Joyce Dale Foronda and Alexander Theodore Foronda, W/H 330 West Ft. Morgan Rd. Apt. G Gulf Shores, AL 36542-4429	Unleased	0.060625%	0.0356	0.00007578	RI

EXHIBIT "B"
VC-537113
REVISED 4/4/2014
VGOB - 07/05/15-1934

<u>TR</u>	<u>LESSOR</u>	<u>LEASE STATUS</u>	<u>INTEREST WITHIN UNIT</u>	<u>GROSS ACREAGE IN UNIT</u>	<u>NET REVENUE INTEREST</u>	
	Leslie Ann Sanderson & Patrick Nicholas Sanderson, W/H 108 Snow Camp Drive Cary, NC 27519	Unleased	0.030313%	0.0178	0.00003789	RI
	William F. Sanderson and Kari Lee Sanderson, H/W 3261 Pikewood Court Commerce Township, MI 48382	Unleased	0.030313%	0.0178	0.00003789	RI
	Richard Lee Duty and Dorothy J. Duty, H/W 100 E. Oxford Newberg, OR 97132-6070	Unleased	0.090938%	0.0534	0.00011367	RI
	William F. Duty, Sr. c/o George Ludkowski 8321 N. Ozanam Avenue Niles, IL 60714	Unleased	0.090938%	0.0534	0.00011367	RI
	Ethel I. Sutherland 1623 Millard Avenue Royal Oak, MI 48073-2776	Unleased	0.181875%	0.1069	0.00022734	RI
	Wiley Mason Tiller and Linda R. Tiller, H/W 122 Colony Drive Edenton, NC 27932-9275	Unleased	0.036375%	0.0214	0.00004547	RI
	Brenda Menchaca 200 Leslie Drive Apt. 505 Hallendale, FL 33009	Unleased	0.036375%	0.0214	0.00004547	RI
	Barry Lee Tiller 4153 Thalia Station Circle Virginia Beach, VA 23452-1750	Unleased Elected Cash Consideration	0.036375%	0.0214	0.00004547	RI
	Dean A. Tiller and Kathy R. Tiller, H/W 2741 Colonial Drive Suffolk, VA 23435	Unleased	0.036375%	0.0214	0.00004547	RI
	Dale Tiller 2605 Centerville Turnpike S Chesapeake, VA 23322-1957	Unleased	0.036375%	0.0214	0.00004547	RI
	Richard Eugene Patterson (Unlocatable)	Unleased	0.060625%	0.0356	0.00007578	RI
	Donald Lee Clevenger (Unlocatable)	Unleased	0.060625%	0.0356	0.00007578	RI

EXHIBIT "B"
VC-537113
REVISED 4/4/2014
VGOB - 07/05/15-1934

<u>TR</u>	<u>LESSOR</u>	<u>LEASE STATUS</u>	<u>INTEREST WITHIN UNIT</u>	<u>GROSS ACREAGE IN UNIT</u>	<u>NET REVENUE INTEREST</u>	
	David Wayne Clevenger (Unlocatable)	Unleased	0.060625%	0.0356	0.00007578	RI
	Gary Wayne Tiller and Kathleen Perry Tiller, H/W 19 Cross Road Waterford, CT 06385-1623	Unleased	0.045469%	0.0267	0.00005684	RI
	Michael Lee Tiller 6446 Swiss Garden Road Temperance, MI 48182-1018	Unleased	0.045469%	0.0267	0.00005684	RI
	Karen Ann Schmidt and Raymond D. Schmidt, W/H 13719 Ridgeville Road Ottawa Lake, MI 49267-9310	Unleased	0.045469%	0.0267	0.00005684	RI
	Pamela Sue Rowan and Joseph Patrick Rowan, W/H 12137 Township Road 40 Findlay, OH 45840-8906	Unleased	0.045469%	0.0267	0.00005684	RI
	Kenneth Robert Tiller and Madonna I. Tiller, H/W 8883 Dixie Highway Birch Run, MI 48415-8928	Leased	0.090938%	0.0534	0.00011367	RI
	Kathryn R. Gardner 7646 Jeanette Drive Shelby Township, MI 48317-2420	Leased	0.090938%	0.0534	0.00011367	RI
	Holiday McCue Tiller Heirs (1/8):					
	Richard Pobst and Katherine Pobst, H/W 1024 Oxford Drive Saint Augustine, FL 32084-1821	Unleased Election Cash Consideration	0.045469%	0.0267	0.00005684	RI
	Catherine Pobst c/o Lynn Quick 111 Postelle Street Cartersville, GA 30120	Unleased	0.045469%	0.0267	0.00005684	RI
	Marvin D. Owens Box 374 Clintwood, VA 24228	Leased	0.030313%	0.0178	0.00003789	RI
	Walter R. Owens and Nell F. Owens, H/W 18982 Middle Drive Abingdon, VA 24211-6781	Leased	0.030313%	0.0178	0.00003789	RI

EXHIBIT "B"
VC-537113
REVISED 4/4/2014
VGOB - 07/05/15-1934

<u>TR</u>	<u>LESSOR</u>	<u>LEASE STATUS</u>	<u>INTEREST WITHIN UNIT</u>	<u>GROSS ACREAGE IN UNIT</u>	<u>NET REVENUE INTEREST</u>	
	Ann Owens Gracia c/o Ricardo Gracia 1534 Graybrook Lane Knoxville, TN 37920	Unleased	0.030313%	0.0178	0.00003789	RI
	Conley Mac Damron and Susan O. Damron, H/W 3108 Rendale Avenue Richmond, VA 23221-3918	Unleased	0.181875%	0.1069	0.00022734	RI
	Hubert Clayton Davis 505 Memorial Blvd. Narrows, VA 24124	Leased	0.036375%	0.0214	0.00004547	RI
	Lisa Jansons Gray (Unlocatable)	Unleased	0.012125%	0.0071	0.00001516	RI
	Martin D. Jansons and Patsy F. Jansons, H/W 2000 Birchleaf Lane Blacksburg, VA 24060-1444	Leased	0.012125%	0.0071	0.00001516	RI
	Robert K. Sutherland P.O. Box J Haysi, VA 24256	Unleased	0.036375%	0.0214	0.00004547	RI
	Mary Sue Sutherland Craft and Larry N. Craft, W/H 72 Windy Lane Pawley's Island, SC 29585-6117	Unleased	0.048500%	0.0285	0.00006063	RI
	Emma O'Quinn and Jim O'Quinn, W/H P.O. D Haysi, VA 24256	Leased	0.036375%	0.0214	0.00004547	RI
	Fred Singleton P.O. Box O Saltville, VA 24370	Leased	0.181875%	0.1069	0.00022734	RI
	Coma Austin Tiller 19499 Rustic Lane Abingdon, VA 24210	Leased	0.181875%	0.1069	0.00022734	RI
	Gregg Mullins and Rita Mullins, H/W 552 Hope Road Stafford, VA 22554-5219	Leased	0.181875%	0.1069	0.00022734	RI
	Billie M. Hewitt and Jimmie D. Hewitt, W/H 10 Breakers Court Clinton, TN 37716-5981	Leased	0.181875%	0.1069	0.00022734	RI

EXHIBIT "B"
VC-537113
REVISED 4/4/2014
VGOB - 07/05/15-1934

<u>TR</u>	<u>LESSOR</u>	<u>LEASE STATUS</u>	<u>INTEREST WITHIN UNIT</u>	<u>GROSS ACREAGE IN UNIT</u>	<u>NET REVENUE INTEREST</u>	
	Michael G. Tiller and Teresa C. Tiller, H/W 201 Horton Drive Bristol, TN 37620	Leased	0.090938%	0.0534	0.00011367	RI
	Gerald Joyce 925 Washington Avenue Apt. B New Orleans, LA 70130	Leased	0.045469%	0.0267	0.00005684	RI
	Karen Joyce Helmandollar & Kevin Helmandollar, W/H P.O. Box 906 Cedar Bluff, VA 24609	Unleased	0.045469%	0.0267	0.00005684	RI
	Equitable Production Company				0.10185000	WI
Tract 4 Totals			<u>11.640000%</u>	<u>6.8400</u>	<u>0.11640000</u>	
5 TAX ID # 21023	Range Resources-Pine Mountain, Inc* Attn: Jerry Grantham PO Box 2136 Abingdon, VA 24212	Leased 906889 T2-164	36.190000%	21.2700	0.04523750	RI
	Equitable Production Company				0.31666250	WI
Tract 5 Totals			<u>36.190000%</u>	<u>21.2700</u>	<u>0.36190000</u>	
6 TAX ID Not Available	Norfolk Southern Corporation c/o Mark Kinder Pocahontas Land Corporation P. O. Box 1517 Bluefield, WV 24701	Unleased	3.900000%	2.2900	0.00487500	RI
	Equitable Production Company				0.03412500	WI
Tract 6 Totals			<u>3.900000%</u>	<u>2.2900</u>	<u>0.03900000</u>	
7 TAX ID Not Available	Norfolk Southern Corporation c/o Mark Kinder Pocahontas Land Corporation P. O. Box 1517 Bluefield, WV 24701	Unleased	2.040000%	1.2000	0.00255000	RI
	Equitable Production Company				0.01785000	WI
Tract 7 Totals			<u>2.040000%</u>	<u>1.2000</u>	<u>0.02040000</u>	
8 TAX ID # 21025	Range Resources-Pine Mountain, Inc* Attn: Jerry Grantham PO Box 2136 Abingdon, VA 24212	Leased 906889 T2-166	0.340000%	0.2000	0.00042500	RI
	Equitable Production Company				0.00297500	WI
Tract 8 Totals			<u>0.340000%</u>	<u>0.2000</u>	<u>0.00340000</u>	

EXHIBIT "B"
VC-537113
REVISED 4/4/2014
VGOB - 07/05/15-1934

<u>TR</u>	<u>LESSOR</u>	<u>LEASE STATUS</u>	<u>INTEREST WITHIN UNIT</u>	<u>GROSS ACREAGE IN UNIT</u>	<u>NET REVENUE INTEREST</u>	
	TOTAL GAS ESTATE		100.000000%	58.77	1.00000000	
				58.7953		
	Percentage of Unit Leased		86.781522%			
	Percentage of Unit Unleased		13.218478%			
	Acreage in Unit Leased			50.9910		
	Acreage in Unit Unleased			7.7790		
	<u>Coal Estate Only</u>					
1 TAX ID 21025	Range Resources-Pine Mountain, Inc* Attn: Jerry Grantham PO Box 2136 Abingdon, VA 24212	Leased 906889/T2-166	41.720000%	24.5200	0.05215000	RI
	Equitable Production Company				0.36505000	WI
<u>Tract 1 Totals</u>			<u>41.720000%</u>	<u>24.5200</u>	<u>0.41720000</u>	
2 TAX ID 22268	Range Resources-Pine Mountain, Inc* Attn: Jerry Grantham PO Box 2136 Abingdon, VA 24212	Leased 906889/T2-173	2.330000%	1.3700	0.00291250	RI
	Equitable Production Company				0.02038750	WI
<u>Tract 2 Totals</u>			<u>2.330000%</u>	<u>1.3700</u>	<u>0.02330000</u>	
3 TAX ID 21026	Range Resources-Pine Mountain, Inc* Attn: Jerry Grantham PO Box 2136 Abingdon, VA 24212	Leased 906889/T2-167	1.840000%	1.0800	0.00230000	RI
	Equitable Production Company				0.01610000	WI
<u>Tract 3 Totals</u>			<u>1.840000%</u>	<u>1.0800</u>	<u>0.01840000</u>	
4 TAX I.D. 22266	Range Resources-Pine Mountain, Inc* Attn: Jerry Grantham PO Box 2136 Abingdon, VA 24212	Leased 906889/T2-165	11.640000%	6.8400	0.01455000	RI
	Equitable Production Company				0.10185000	WI
<u>Tract 4 Totals</u>			<u>11.640000%</u>	<u>6.8400</u>	<u>0.11640000</u>	
5 TAX I.D. 21023	Range Resources-Pine Mountain, Inc* Attn: Jerry Grantham PO Box 2136 Abingdon, VA 24212	Leased 906889/T2-164	36.190000%	21.2700	0.04523750	RI
	Equitable Production Company				0.31666250	WI
<u>Tract 5 Totals</u>			<u>36.190000%</u>	<u>21.2700</u>	<u>0.36190000</u>	

EXHIBIT "B"
VC-537113
REVISED 4/4/2014
VGOB - 07/05/15-1934

<u>TR</u>	<u>LESSOR</u>	<u>LEASE STATUS</u>	<u>INTEREST WITHIN UNIT</u>	<u>GROSS ACREAGE IN UNIT</u>	<u>NET REVENUE INTEREST</u>	
6 TAX ID 21026	Range Resources-Pine Mountain, Inc* Attn: Jerry Grantham PO Box 2136 Abingdon, VA 24212	Leased 906889/T2-167	3.900000%	2.2900	0.00487500	RI
	Equitable Production Company				0.03412500	WI
<u>Tract 6 Totals</u>			<u>3.900000%</u>	<u>2.2900</u>	<u>0.03900000</u>	
7 TAX ID 21025	Range Resources-Pine Mountain, Inc* Attn: Jerry Grantham PO Box 2136 Abingdon, VA 24212	Leased 906889/T2-166	2.040000%	1.2000	0.00255000	RI
	Equitable Production Company				0.01785000	WI
<u>Tract 7 Totals</u>			<u>2.040000%</u>	<u>1.2000</u>	<u>0.02040000</u>	
8 TAX ID 21025	Range Resources-Pine Mountain, Inc* Attn: Jerry Grantham PO Box 2136 Abingdon, VA 24212	Leased 906889/T2-166	0.340000%	0.2000	0.00042500	RI
	Equitable Production Company				0.00297500	WI
<u>Tract 8 Totals</u>			<u>0.340000%</u>	<u>0.2000</u>	<u>0.00340000</u>	
			100.000000%	58.7700	1.00000000	

TOTAL COAL ESTATE

Percentage of Unit Leased 100.000000%
Percentage of Unit Unleased 0.000000%

Acreage in Unit Leased 58.7700
Acreage in Unit Unleased 0.0000

*Formerly:
Pine Mountain Oil & Gas, Inc.
Attn: Jerry Grantham
P.O. Box 2136
Abingdon, VA 24212

EXHIBIT "E"
VC-537113
REVISED 4/4/2014
VGOB - 07/05/15-1934

<u>TR</u>	<u>LESSOR</u>	<u>LEASE STATUS</u>	<u>INTEREST WITHIN UNIT</u>	<u>GROSS ACREAGE IN UNIT</u>
3 TAX I.D. # 3277	Chad & Patsy Barton, H/W P.O. Box T Haysi, VA 24256	Unleased	0.061333%	0.0613
	Peggy Barton P.O. Box 175 Bee, VA 24217	Unleased	0.036800%	0.0216
	Steve R. Barton P.O. Box 234 Haysi, VA 24256	Unleased	0.006133%	0.0036
	Chandra Cheryl Bostic & Kenny Bostic, W/H HC 4 Box 278 Bee, VA 24217	Unleased	0.006133%	0.0036
	Ricky Lane Barton & Pam Agnus Barton, H/W Box 242 Mack's Hollow Haysi, VA 24256	Unleased	0.006133%	0.0036
	Terry Lorenzen Barton and Barbara Gayle Barton, H/W P.O. Box 499 Haysi, VA 24256	Unleased	0.006133%	0.0036
	Louise B. Compton and James I. Compton, W/H 118 Graham Robinson Rd. Max Meadows, VA 24360	Unleased	0.061333%	0.0360
	Pamela Barton 7544 Finney Rd. Honaker, VA 24260	Leased 906911	0.061333%	0.0360
	Mickey W. Barton and Becky Barton, H/W HC 4 Box 273 Bee, VA 24217-9603	Unleased	0.030667%	0.0180

EXHIBIT "E"
VC-537113
REVISED 4/4/2014
VGOB - 07/05/15-1934

<u>TR</u>	<u>LESSOR</u>	<u>LEASE STATUS</u>	<u>INTEREST WITHIN UNIT</u>	<u>GROSS ACREAGE IN UNIT</u>
	Wrenda Joetta Barton P.O. Box 444 Davenport, VA 24239	Unleased	0.030667%	0.0180
	Travis B. Tiller Box 59 Coeburn, VA 24230	Leased 906911	0.061333%	0.0360
	Karen T. Taylor & Don E. Taylor 653 Redwood St. Mount Carmel, TN 37645	Leased 906911	0.061333%	0.0360
	Neil C. Tiller & Martha R. Tiller 177 Meadow Lark Lane Lebanon, VA 24266	Leased 906911	0.061333%	0.0360
	Daisy Buchanan Tiller 80-A Earhart Road Bluff City, TN 37618-1550	Unleased	0.020444%	0.0120
	Donna Tiller Sizemore and Roger Sizemore, W/H 24107 Watauga Rd. Abingdon, VA 24211	Unleased	0.020444%	0.0120
	Michael Tiller 3300 3rd. St. Bay City, TX 77414	Leased 906911	0.020444%	0.0120
Tract 3 Totals			0.552000%	0.3493
4 TAX ID # 3410	Hiram Tiller Heirs (1/8):			
	Noel Dean Fletcher P.O. Box 734 Dante, VA 24237	Leased	0.727500%	0.4275
	Kenneth W. Kowalski 11550 County Road 26-1 Fayette, OH 43521	Unleased Elected Cash Consideration	0.727500%	0.4275

EXHIBIT "E"
VC-537113
REVISED 4/4/2014
VGOB - 07/05/15-1934

<u>TR</u>	<u>LESSOR</u>	<u>LEASE STATUS</u>	<u>INTEREST WITHIN UNIT</u>	<u>GROSS ACREAGE IN UNIT</u>
	Mary Ann Tiller Heirs (1/8th):			
	Blanche Ratliff Rt. 1 Box 240 Vansant, VA 24656-9712	Leased	0.022734%	0.0134
	Michael M. McFarlane and Gail McFarlane, H/W 11540 Woodland Pond Pkwy Chesterfield, VA 23838-5254	Unleased	0.011367%	0.0067
	Kenneth E. McFarlane, Jr. and Vernell McFarlane, H/W 20112 Oak River Court Petersburg, VA 23803-1092	Unleased Elected Cash Consideration	0.011367%	0.0067
	Geoffrey Ottaway and Martha Ottaway, H/W 528 Flintlock Roanoke, VA 24018	Unleased	0.005684%	0.0033
	Clyde T. Ottaway and Nancy Ottaway, H/W 13002 Peppercorn Lane Midland, NC 28107-6477	Leased	0.005684%	0.0033
	Glenda D. Ottaway 104 Jesse's Way Farmville, VA 23901	Leased	0.005684%	0.0033
	Gregory A. Ottaway P.O. Box 1163 Venice, FL 34285-1163	Leased	0.005684%	0.0033
	Blanche Rasnake P.O. Box 19 Oakwood, VA 24631-0019	Leased	0.022734%	0.0134
	Arlene Lambert and James Elmer Lambert, W/H 58 Rosedale Heights Lane Rosedale, VA 24280	Leased	0.022734%	0.0134

EXHIBIT "E"
VC-537113
REVISED 4/4/2014
VGOB - 07/05/15-1934

<u>TR</u>	<u>LESSOR</u>	<u>LEASE STATUS</u>	<u>INTEREST WITHIN UNIT</u>	<u>GROSS ACREAGE IN UNIT</u>
	Elsie Ratliff Rt. 1 Box 227 Vansant, VA 24656-9711	Leased	0.022734%	0.0134
	Sandra M. Shankin and Kenneth Shankin, W/H 9990 Webb Wales Township, MI 48027-1104	Unleased Participation	0.005684%	0.0033
	Michael Ratliff 24208 Bolan Warren, MI 48089-4429	Unleased	0.005684%	0.0033
	Quenton R. Ratliff and Linda Ratliff, H/W 6636 Old Farm Road Roanoke, VA 24018-7642	Leased	0.005684%	0.0033
	Robert Ratliff 6811 Back Creek Road Boones Mill, VA 24065-2019	Leased	0.005684%	0.0033
	Bobbie Ratliff Rt. 1 Box 366 Vansant, VA 24656-9723	Unleased	0.007578%	0.0045
	Vernon E. Ratliff and Nancy Karen Ratliff, H/W 2480 Township Rd. 371 NW Bremen, OH 43107-9507	Leased	0.002165%	0.0013
	Avis L. Ratliff and Janet L. Ratliff, H/W Rt. 1 Box 366 Vansant, VA 24656-9723	Unleased	0.002165%	0.0013
	Judy P. Ratliff Rt. 1 Box 366 Vansant, VA 24656-9723	Unleased	0.002165%	0.0013

EXHIBIT "E"
VC-537113
REVISED 4/4/2014
VGOB - 07/05/15-1934

<u>TR</u>	<u>LESSOR</u>	<u>LEASE STATUS</u>	<u>INTEREST WITHIN UNIT</u>	<u>GROSS ACREAGE IN UNIT</u>
	Lois Hubbard and Steve M. Hubbard, W/H P.O. Box 1498 Honaker, VA 24260-1498	Leased	0.002165%	0.0013
	David Rasnake and Myra Rasnake, H/W 4696 Old Grissom Creek Road Honaker, VA 24260	Leased	0.002165%	0.0013
	Martin E. Ratliff Rt. 1 Box 366 Vansant, VA 24656-9723	Unleased	0.002165%	0.0013
	Rocky Ratliff and Darlene Ratliff, H/W Rt. 1 Box 366 Vansant, VA 24656-9723	Unleased	0.002165%	0.0013
	Harriet Owens P.O. Box 13 Davenport, VA 24239	Leased	0.030313%	0.0178
	Annette B. Compton and Buster Bill Compton, W/H 14311 Aden Road Nokesville, VA 20181-3127	Unleased	0.030313%	0.0178
	Ransome Breeding and Anna T. Breeding, H/W P.O. Box 14 Davenport, VA 24239-0014	Leased	0.030313%	0.0178
	Benny H. Breeding and Charlotte Breeding, H/W 775 Peppers Ferry Rd. NW Christiansburg, VA 24073-5787	Leased	0.030313%	0.0178
	Scarlett Breeding Alt and John Alt, W/H 19 Revell Street Annapolis, MD 21401-2610	Leased	0.060625%	0.0356

EXHIBIT "E"
VC-537113
REVISED 4/4/2014
VGOB - 07/05/15-1934

<u>TR</u>	<u>LESSOR</u>	<u>LEASE STATUS</u>	<u>INTEREST WITHIN UNIT</u>	<u>GROSS ACREAGE IN UNIT</u>
	Doris S. Blais and Roger Y. Blais, W/H 5809 Corporal Jones Court Mt. Airy, MD 21771-5803	Leased	0.022734%	0.0134
	Vicki L. Abraham and Rob Abraham, W/H 3403 Main Avenue Sheboygan, WI 53081-2136	Leased	0.022734%	0.0134
	Oleta Ann Leeth 600 Schrake Road Chillicothe, OH 45601-9638	Leased	0.022734%	0.0134
	Jane V. Lenyk and Richard M. Lenyk, W/H 67 History Hills Court Latham, NY 12110-3764	Leased	0.022734%	0.0134
	Ellen G. Thomas and Carleton R. Thomas, Jr., W/H 50420 Bigley Ridge Road Long Bottom, OH 45743-9792	Leased	0.022734%	0.0134
	June E. Vandyke and Neal Watzman, W/H 7183 Grantham Way Cincinnati, OH 45230-2212	Leased	0.022734%	0.0134
	Janet D. Willis and Dane T. Willis, W/H 2585 Southwest Blvd. Grove City, OH 43123-2169	Unleased	0.022734%	0.0134
	Jack D. Vandyke and Wanda Vandyke, H/W 1524 Bishop Drive Troy, MO 63379-3344	Unleased Elected Cash Consideration	0.011367%	0.0067
	Christopher Vandyke 766 Highland Hill Court St. Peters, MO 63376-2675	Unleased	0.001624%	0.0010

EXHIBIT "E"
VC-537113
REVISED 4/4/2014
VGOB - 07/05/15-1934

<u>TR</u>	<u>LESSOR</u>	<u>LEASE STATUS</u>	<u>INTEREST WITHIN UNIT</u>	<u>GROSS ACREAGE IN UNIT</u>
	Gregory A. Vandyke and Ajala M. Vandyke, H/W 2971 Brookcrossing Fayetteville, NC 28306	Unleased	0.001624%	0.0010
	Jennifer R. Vandyke 982 Hidden Acres Court Columbus, OH 43224-2662	Unleased	0.001624%	0.0010
	Paul Vandyke 3785 Westbrook Hilliard, OH 43026-1644	Unleased	0.001624%	0.0010
	Timothy D. Vandyke and Rebecca L. Vandyke, H/W 9500 Collett Road # 37 Waynesville, OH 45068-9317	Leased	0.001624%	0.0010
	Donna M. Wheeler and Thomas Wheeler, W/H 618 Prairie Run Drive Sunbury, OH 43074-8548	Unleased	0.001624%	0.0010
	Beth A. Fish (Unlocatable)	Unleased	0.001624%	0.0010
	Jackie D. Perkins and Joyce A. Perkins, H/W 26313 Duchess Drive Abingdon, VA 24211-7261	Leased	0.007423%	0.0044
	Jerry D. Perkins and Betty Perkins, H/W Rt. 1 Box 421 Vansant, VA 24656-9725	Unleased	0.007423%	0.0044
	Grayson R. Perkins Rt. 1 Box 106 Vansant, VA 24656-9703	Leased	0.007423%	0.0044

EXHIBIT "E"
VC-537113
REVISED 4/4/2014
VGOB - 07/05/15-1934

<u>TR</u>	<u>LESSOR</u>	<u>LEASE STATUS</u>	<u>INTEREST WITHIN UNIT</u>	<u>GROSS ACREAGE IN UNIT</u>
	Clayton K. Perkins and Audrey Ann Perkins, H/W Rt. 1 Box 104 Vansant, VA 24656-9703	Unleased	0.007423%	0.0044
	Audrey P. Harris and Kenneth Harris, W/H 2775 Bandy Road Cedar Bluff, VA 24609-9747	Leased	0.007423%	0.0044
	Joe Ann Compton 20234 Millbrooke Drive Abingdon, VA 24211-6868	Leased	0.007423%	0.0044
	Peggy E. Cox and Danny Cox, W/H 525 Wright Road Kernersville, NC 27284-8619	Leased	0.007423%	0.0044
	David G. Keen and Martin Ann Keen, H/W P.O. Box 315 Davenport, VA 24239-0315	Leased	0.051964%	0.0305
	Eunice K. Ray P.O. Box 596 Grundy, VA 24614-0596	Leased	0.051964%	0.0305
	Kenneth Keen and Yvonne Keen, H/W 1532 9th Street Cuyahoga Falls, OH 44221-4625	Leased	0.051964%	0.0305
	Jerry Vern Presley and Ellen M. Presley, H/W 11193 Cauthorne Road Glen Allen, VA 23059-1648	Leased	0.017321%	0.0102
	Sue Presley Repoff and Gregg Repoff, W/H 325 E. Washington St. PMB # 206 Sequim, WA 98382-3488	Leased	0.017321%	0.0102

EXHIBIT "E"
VC-537113
REVISED 4/4/2014
VGOB - 07/05/15-1934

<u>TR</u>	<u>LESSOR</u>	<u>LEASE STATUS</u>	<u>INTEREST WITHIN UNIT</u>	<u>GROSS ACREAGE IN UNIT</u>
	Lorie A. Presley 496 Brewer Road Crossville, TN 38572-3243	Leased	0.008661%	0.0051
	Melissa Brooks 496 Brewer Road Crossville, TN 38572-3243	Leased	0.008661%	0.0051
	Betty J. Tyson and Ernest H. Tyson, W/H 57 Sawmill Road Columbia, VA 23038-2809	Leased	0.025982%	0.0153
	Lorn Lee Lockhart 67 Southview Street Buchanan, VA 24066-5116	Unleased	0.025982%	0.0153
	Geneva K. Presley 1215 W. Collins Street Flatwoods, KY 41139-1555	Leased	0.051964%	0.0305
	Ella E. Sabol 564 Miller Avenue New Philadelphia, OH 44662-1621	Leased	0.051964%	0.0305
	Marie Eck and Stanley C. Eck, W/H 506 Granite Avenue Richmond, VA 23226-2148	Leased	0.051964%	0.0305
	Arville E. Keen 17390 Wilson Street Dumfries, VA 22026-2216	Leased	0.051964%	0.0305
	Lena B. Keen 121 Timber Oak Drive Bristol, VA 24201-3065	Leased	0.051964%	0.0305
	James H. Keen 2000 Kathy Drive Fairborn, OH 45324-2516	Leased	0.051964%	0.0305

EXHIBIT "E"
VC-537113
REVISED 4/4/2014
VGOB - 07/05/15-1934

<u>TR</u>	<u>LESSOR</u>	<u>LEASE STATUS</u>	<u>INTEREST WITHIN UNIT</u>	<u>GROSS ACREAGE IN UNIT</u>
	Willie Kyle Keen and Helen Peggy Keen, H/W 14128 Randall Drive Woodbridge, VA 22191-2904	Leased	0.051964%	0.0305
	Edna K. Owens P.O. Box 609 Vansant, VA 24656-0609	Unleased	0.051964%	0.0305
	Matawaska Presley and Clara Sutherland Presley, H/W Rt. 1 Box 190 Vansant, VA 24656-9710	Unleased	0.030313%	0.0178
	Juanita Presley Tiller 50 E. Ginghamburg Rd. Tipp City, OH 45371-9179	Leased	0.030313%	0.0178
	Draper P. Street P.O. Box 81 Doran, VA 24612-0081	Leased	0.030313%	0.0178
	Herbert Darian Compton & Pamela Renae Compton, H/W 1091 Rolling Road Honaker, VA 24260	Leased	0.030313%	0.0178
	Howell Presley and Gola Presley, H/W Rt. 1 Box 201 Vansant, VA 24656-9710	Unleased	0.030313%	0.0178
	David Javen Lockhart 6431 Hurricane Creek Road Vansant, VA 24656	Leased	0.006063%	0.0036
	Hazel Boyd P.O. Box 102 Davenport, VA 24239-0102	Leased	0.006063%	0.0036

EXHIBIT "E"
VC-537113
REVISED 4/4/2014
VGOB - 07/05/15-1934

<u>TR</u>	<u>LESSOR</u>	<u>LEASE STATUS</u>	<u>INTEREST WITHIN UNIT</u>	<u>GROSS ACREAGE IN UNIT</u>
	Temple Gilbert and Garnell Gilbert, W/H 6431 Hurricane Creek Road Vansant, VA 24656	Leased	0.006063%	0.0036
	Reva Bedwell P.O. Box 1061 Goochland, VA 23063-1061	Leased	0.006063%	0.0036
	Marla Jackson and William M. Jackson, W/H 1730 Brunswick Drive Blacksburg, VA 24060-1988	Unleased	0.006063%	0.0036
	Franklin Tiller Heirs (1/8):			
	William L. Tiller Heirs (Unknown)	Unleased	0.181875%	0.1069
	Hiram Tiller Heirs (Unknown)	Unleased	0.181875%	0.1069
	Roger Combs and JoAnn Combs, H/W 1053 Beagle Lane Fries, VA 24330	Unleased	0.025982%	0.0153
	Ronald W. Combs and Nancy B. Combs, H/W 811 Stokes Drive Roanoke, VA 24019	Leased	0.025982%	0.0153
	Eula C. Simpson 155 Williamsburg Lane Athens, GA 30605-4528	Leased	0.025982%	0.0153
	Kevin Combs and Fawn Combs, H/W 124 Feimster Street Statesville, NC 28677-5204	Unleased	0.025982%	0.0153

EXHIBIT "E"
VC-537113
REVISED 4/4/2014
VGOB - 07/05/15-1934

<u>TR</u>	<u>LESSOR</u>	<u>LEASE STATUS</u>	<u>INTEREST WITHIN UNIT</u>	<u>GROSS ACREAGE IN UNIT</u>
	Rick Combs and Cathy Combs, H/W 7374 Strain Avenue Mechanicsville, VA 23111	Unleased	0.025982%	0.0153
	Jearleen Combs 150 Larkspur Lane Apt. 6 Galax, VA 24333-2322	Unleased	0.025982%	0.0153
	Patricia Coins and Randy Coins, W/H 182 Highland Drive Mt. Airy, NC 27030	Leased	0.012991%	0.0076
	Billy Wayne Martin 27 Sacramento Drive Apt. 41 Hampton, VA 23666-1666	Unleased	0.012991%	0.0076
	Dewey Tiller Heirs (Unknown)	Unleased	0.181875%	0.1069
	Jerry Tiller and Linda Tiller, H/W 3755 Century Farm Road Castlewood, VA 24224	Leased	0.060625%	0.0356
	Janie T. Tiller 10649 Lakeridge Road Wise, VA 24293-4307	Leased	0.060625%	0.0356
	Parker Tiller 533 Ratliff Creek Road Pikeville, KY 41501-2155	Leased	0.060625%	0.0356
	John Mickles 110 Byrd Creek Road Sneedville, TN 37869	Unleased	0.020208%	0.0119

EXHIBIT "E"
VC-537113
REVISED 4/4/2014
VGOB - 07/05/15-1934

<u>TR</u>	<u>LESSOR</u>	<u>LEASE STATUS</u>	<u>INTEREST WITHIN UNIT</u>	<u>GROSS ACREAGE IN UNIT</u>
	Rodney Younce and Karen M. Younce, H/W 7938 Cranes Nest Road Coeburn, VA 24230-5009	Unleased	0.020208%	0.0119
	Autumn Mullins and Leonard Milton Mullins, W/H 10664 Birchfield Road Wise, VA 24293	Leased	0.020208%	0.0119
	David Martin 58204 Elm Street Plaquemine, LA 70764	Unleased	0.060625%	0.0356
	Mike Martin P.O. Box 304 Castlewood, VA 24224	Unleased	0.060625%	0.0356
	George W. Linkous and Barbara A. Linkous, H/W 214 Ivy Drive Simpsonville, SC 29680	Unleased	0.045469%	0.0267
	Albert W. Linkous and Barbara Linkous, H/W 3814 Westerham Drive Clermont, FL 34711-6956	Unleased Elected Cash Consideration	0.045469%	0.0267
	Sandra Oliver and James G. Oliver, W/H 1070 W. Union Street Wytheville, VA 24382-2840	Leased	0.045469%	0.0267
	Regina Wright 713 Babcock Road Rustburg, VA 24588	Unleased	0.045469%	0.0267
	Vernie E. Linkous 1877 New Garden Road Cleveland, VA 24225	Leased	0.045469%	0.0267

EXHIBIT "E"
VC-537113
REVISED 4/4/2014
VGOB - 07/05/15-1934

<u>TR</u>	<u>LESSOR</u>	<u>LEASE STATUS</u>	<u>INTEREST WITHIN UNIT</u>	<u>GROSS ACREAGE IN UNIT</u>
	Billy Pierce Linkous and Jeanette Linkous, H/W 5200 Heming Avenue Springfield, VA 22151	Leased	0.045469%	0.0267
	Sheila Linkous P.O. Box 971 Lebanon, VA 24266	Unleased	0.045469%	0.0267
	Mary Dale Moore and Gary Moore, W/H Rt. 1 Box 282 New Garden Road Cleveland, VA 24225	Unleased	0.045469%	0.0267
	Ellen Tiller Heirs (1/8th): (Unknown)	Unleased	1.455000%	0.8550
	Eivens Tiller Heirs (1/8th):			
	Chad Barton and Patsy Barton, H/W P.O. Box T Haysi, VA 24256	Unleased	0.048500%	0.0285
	Peggy Barton P.O. Box 175 Bee, VA 24217	Unleased	0.029100%	0.0171
	Steve R. Barton P.O. Box 234 Haysi, VA 24256	Unleased	0.004850%	0.0029
	Chandra Cheryl Bostic & Kenny Bostic, W/H HC 4 Box 278 Bee, VA 24217	Unleased	0.004850%	0.0029
	Ricky Lane Barton and Pam Agnus Barton, H/W Box 343 Mack's Hollow Haysi, VA 24256	Unleased	0.004850%	0.0029

EXHIBIT "E"
VC-537113
REVISED 4/4/2014
VGOB - 07/05/15-1934

<u>TR</u>	<u>LESSOR</u>	<u>LEASE STATUS</u>	<u>INTEREST WITHIN UNIT</u>	<u>GROSS ACREAGE IN UNIT</u>
	Terry Lorenzen Barton & Barbara Gayle Barton, H/W P.O. Box 499 Haysi, VA 24256	Unleased	0.004850%	0.0029
	Louise B. Compton and James I. Compton, W/H 118 Graham Robinson Rd. Max Meadows, VA 24360	Unleased	0.048500%	0.0285
	Pamela Barton 7544 Finney Road Honaker, VA 24260	Leased	0.048500%	0.0285
	Mickey W. Barton and Becky Barton, H/W HC 4 Box 273 Bee, VA 24217-9603	Unleased	0.024250%	0.0143
	Wrenda Joetta Barton P.O. Box 444 Davenport, VA 24239	Unleased	0.024250%	0.0143
	Travis B. Tiller Box 59 Coeburn, VA 24230	Leased	0.048500%	0.0285
	Karen T. Taylor and Don E. Taylor, W/H 653 Redwood Street Mount Carmel, TN 37645	Leased	0.048500%	0.0285
	Neil C. Tiller and Martha R. Tiller, H/W 177 Meadow Lark Lane Lebanon, VA 24266	Leased	0.048500%	0.0285
	Daisy Buchanan Tiller 80-A Earhart road Bluff City, TN 37618-1550	Leased	0.016167%	0.0095

EXHIBIT "E"
VC-537113
REVISED 4/4/2014
VGOB - 07/05/15-1934

<u>TR</u>	<u>LESSOR</u>	<u>LEASE STATUS</u>	<u>INTEREST WITHIN UNIT</u>	<u>GROSS ACREAGE IN UNIT</u>
	Donna Tiller Sizemore & Roger Sizemore, W/H 24107 Watauga Road Abingdon, VA 24211	Unleased	0.016167%	0.0095
	Michael Tiller 3300 3rd. St. Bay City, TX 77414-5503	Leased	0.016167%	0.0095
	Rebecca Tiller Heirs (1/8):			
	Edith F. Berry 89 Prospect Street Westbrook, ME 04092-3920	Leased	0.012125%	0.0071
	Peggy S. Corkum 89 Prospect Street Westbrook, ME 04092-3920	Leased	0.012125%	0.0071
	JoAnne Rose 4310 Adams Circle Wayne, MI 48184-2706	Leased	0.024250%	0.0143
	Cecil Rose and Virginia W. Rose, H/W P. O. Box 3117 Kingsport, TN 37664-3117	Unleased Elected Cash Consideration	0.024250%	0.0143
	E. L. Rose 106 Lytham Smithfield, VA 23430-6991	Unleased	0.024250%	0.0143
	D. G. Rose and Shirley Rose, H/W 65 Middle Ridge Road Sylva, NC 28779-8217	Unleased	0.024250%	0.0143
	Daphane R. Griffith 3935 E. Wheatland Road Vincennes, IN 47591-6523	Leased	0.024250%	0.0143

EXHIBIT "E"
VC-537113
REVISED 4/4/2014
VGOB - 07/05/15-1934

<u>TR</u>	<u>LESSOR</u>	<u>LEASE STATUS</u>	<u>INTEREST WITHIN UNIT</u>	<u>GROSS ACREAGE IN UNIT</u>
	Shirley A. Rose 219 Pine Street Vincennes, IN 47591-5122	Leased	0.024250%	0.0143
	Willie Gene Rose and Connie B. Rose, H/W 5844 N. 75th E. Rushville, IN 46173-7403	Leased	0.024250%	0.0143
	Harold Dean Rose and Sue Ann Rose, H/W 7184 Smith Grove Road Burkesville, KY 42717	Leased	0.024250%	0.0143
	Gary Smith Rose # 1 Bass Street Okeechobee, FL 34974	Leased	0.024250%	0.0143
	Ronnie L. Rose and Betty C. Rose, H/W 5810 W. Washington Ave. Knightstown, IN 46148-9623	Leased	0.024250%	0.0143
	Curtis A. Thrasher and Sue Thrasher, H/W 395 Smith Grove Road Burkesville, KY 42717	Leased	0.024250%	0.0143
	Samuel J. Rose Heirs (Unknown)	Unleased	0.291000%	0.1710
	Fred Rose and Marilyn A. Rose, H/W 5818 Wilmington Pike PMB 110 Centerville, OH 45459	Unleased	0.145500%	0.0855
	Glen Rose and Kathy Rose, H/W 11968 Hartman Road Brookville, OH 45309	Unleased	0.145500%	0.0855

EXHIBIT "E"
VC-537113
REVISED 4/4/2014
VGOB - 07/05/15-1934

<u>TR</u>	<u>LESSOR</u>	<u>LEASE STATUS</u>	<u>INTEREST WITHIN UNIT</u>	<u>GROSS ACREAGE IN UNIT</u>
	Betty Rose 5001 Old Jonesboro Road Bristol, TN 37620-5326	Unleased	0.097000%	0.0570
	Dauyer L. Rose and Rosie L. Rose, H/W 1932 Tudor Street Cuyahoga Falls, OH 44221-4120	Leased	0.097000%	0.0570
	Dare C. Rose Frye 14353 Belmont Lane Meadowview, VA 24361-3019	Unleased	0.097000%	0.0570
	Helen O'Quinn and Earl O'Quinn, W/H 18432 Everett Hagy Road Abingdon, VA 24210	Leased	0.032333%	0.0190
	Merle Boyd and Maynard Boyd, W/H 1444 Bucks Drive Adamsville, AL 35005	Unleased Elected Cash Consideration	0.032333%	0.0190
	Lura Nemer and William Nemer, W/H 4809 West Hills Drive Durham, NC 27705	Unleased	0.032333%	0.0190
	James Don Barton and Leora Faye Barton, H/W 2050 Jerry's Run Road Apple Grove, WV 25502	Unleased	0.005389%	0.0032
	Douglas M. Rasnake and Frances C. Rasnake, H/W 16255 Large Hollow Road Abingdon, VA 24210-9079	Leased	0.005389%	0.0032
	Brenda Bush 4302 Mew Road Castlewood, VA 24224	Leased	0.005389%	0.0032

EXHIBIT "E"
VC-537113
REVISED 4/4/2014
VGOB - 07/05/15-1934

<u>TR</u>	<u>LESSOR</u>	<u>LEASE STATUS</u>	<u>INTEREST WITHIN UNIT</u>	<u>GROSS ACREAGE IN UNIT</u>
	Linda Marshall and Garland Marshall, W/H 1001 Gibson Mill Road Kingsport, TN 37660	Leased	0.005389%	0.0032
	Sandy Campbell and Scott Campbell, W/H Rt. 1 Box 42 Cleveland, VA 24225	Unleased	0.005389%	0.0032
	Richard Barton 9371 Porterfield Highway Abingdon, VA 24210	Leased	0.005389%	0.0032
	Lowell Barton (Unlocatable)	Unleased	0.032333%	0.0190
	Michael Wayne Barton & Karen F. Barton, H/W 4689 Pland Road Dillwyn, VA 23936	Unleased	0.016167%	0.0095
	Kevin Dale Barton and Faye G. Barton, H/W 3575 Huguenot Trail Powhatan, VA 23139	Unleased	0.016167%	0.0095
	Jerry Chester Barton and Judy Barton, H/W 415 Woodland Drive Nitro, WV 25143-1019	Leased	0.032333%	0.0190
	Angela Barton Hastings & Billy D. Hastings, W/H 2234 Boston Avenue New Boston, TX 75570	Leased	0.032333%	0.0190
	Charles W. Bond 10909 Olympic Road Richmond, VA 23235-3617	Leased	0.032333%	0.0190

EXHIBIT "E"
VC-537113
REVISED 4/4/2014
VGOB - 07/05/15-1934

<u>TR</u>	<u>LESSOR</u>	<u>LEASE STATUS</u>	<u>INTEREST WITHIN UNIT</u>	<u>GROSS ACREAGE IN UNIT</u>
	James Rasnake Tiller Heirs (1/8):			
	Farley H. Tiller 270 Courthouse Road Princeton, WV 24740-2433	Unleased	0.181875%	0.1069
	Lois G. Wark and Thomas Edison Wark, W/H 6600 Vista Del Reino Las Cruces, NM 88007	Unleased	0.060625%	0.0356
	Joyce Dale Foronda and Alexander Theodore Foronda, W/H 330 West Ft. Morgan Rd. Apt. G Gulf Shores, AL 36542-4429	Unleased	0.060625%	0.0356
	Leslie Ann Sanderson & Patrick Nicholas Sanderson, W/H 108 Snow Camp Drive Cary, NC 27519	Unleased	0.030313%	0.0178
	William F. Sanderson and Kari Lee Sanderson, H/W 3261 Pikewood Court Commerce Township, MI 48382	Unleased	0.030313%	0.0178
	Richard Lee Duty and Dorothy J. Duty, H/W 100 E. Oxford Newberg, OR 97132-6070	Unleased	0.090938%	0.0534
	William F. Duty, Sr. c/o George Ludkowski 8321 N. Ozanam Avenue Niles, IL 60714	Unleased	0.090938%	0.0534
	Ethel I. Sutherland 1623 Millard Avenue Royal Oak, MI 48073-2776	Unleased	0.181875%	0.1069

EXHIBIT "E"
VC-537113
REVISED 4/4/2014
VGOB - 07/05/15-1934

<u>TR</u>	<u>LESSOR</u>	<u>LEASE STATUS</u>	<u>INTEREST WITHIN UNIT</u>	<u>GROSS ACREAGE IN UNIT</u>
	Wiley Mason Tiller and Linda R. Tiller, H/W 122 Colony Drive Edenton, NC 27932-9275	Unleased	0.036375%	0.0214
	Brenda Menchaca 200 Leslie Drive Apt. 505 Hallendale, FL 33009	Unleased	0.036375%	0.0214
	Barry Lee Tiller 4153 Thalia Station Circle Virginia Beach, VA 23452-1750	Unleased Elected Cash Consideration	0.036375%	0.0214
	Dean A. Tiller and Kathy R. Tiller, H/W 2741 Colonial Drive Suffolk, VA 23435	Unleased	0.036375%	0.0214
	Dale Tiller 2605 Centerville Turnpike S Chesapeake, VA 23322-1957	Unleased	0.036375%	0.0214
	Richard Eugene Patterson (Unlocatable)	Unleased	0.060625%	0.0356
	Donald Lee Clevenger (Unlocatable)	Unleased	0.060625%	0.0356
	David Wayne Clevenger (Unlocatable)	Unleased	0.060625%	0.0356
	Gary Wayne Tiller and Kathleen Perry Tiller, H/W 19 Cross Road Waterford, CT 06385-1623	Unleased	0.045469%	0.0267
	Michael Lee Tiller 6446 Swiss Garden Road Temperance, MI 48182-1018	Unleased	0.045469%	0.0267

EXHIBIT "E"
VC-537113
REVISED 4/4/2014
VGOB - 07/05/15-1934

<u>TR</u>	<u>LESSOR</u>	<u>LEASE STATUS</u>	<u>INTEREST WITHIN UNIT</u>	<u>GROSS ACREAGE IN UNIT</u>
	Karen Ann Schmidt and Raymond D. Schmidt, W/H 13719 Ridgeville Road Ottawa Lake, MI 49267-9310	Unleased	0.045469%	0.0267
	Pamela Sue Rowan and Joseph Patrick Rowan, W/H 12137 Township Road 40 Findlay, OH 45840-8906	Unleased	0.045469%	0.0267
	Kenneth Robert Tiller and Madonna I. Tiller, H/W 8883 Dixie Highway Birch Run, MI 48415-8928	Leased	0.090938%	0.0534
	Kathryn R. Gardner 7646 Jeanette Drive Shelby Township, MI 48317-2420	Leased	0.090938%	0.0534
	Holiday McCue Tiller Heirs (1/8):			
	Richard Pobst and Katherine Pobst, H/W 1024 Oxford Drive Saint Augustine, FL 32084-1821	Unleased Election Cash Consideration	0.045469%	0.0267
	Catherine Pobst c/o Lynn Quick 111 Postelle Street Cartersville, GA 30120	Unleased	0.045469%	0.0267
	Marvin D. Owens Box 374 Clintwood, VA 24228	Leased	0.030313%	0.0178
	Walter R. Owens and Nell F. Owens, H/W 18982 Middle Drive Abingdon, VA 24211-6781	Leased	0.030313%	0.0178

EXHIBIT "E"
VC-537113
REVISED 4/4/2014
VGOB - 07/05/15-1934

<u>TR</u>	<u>LESSOR</u>	<u>LEASE STATUS</u>	<u>INTEREST WITHIN UNIT</u>	<u>GROSS ACREAGE IN UNIT</u>
	Ann Owens Gracia c/o Ricardo Gracia 1534 Graybrook Lane Knoxville, TN 37920	Unleased	0.030313%	0.0178
	Conley Mac Damron and Susan O. Damron, H/W 3108 Rendale Avenue Richmond, VA 23221-3918	Unleased	0.181875%	0.1069
	Hubert Clayton Davis 505 Memorial Blvd. Narrows, VA 24124	Leased	0.036375%	0.0214
	Lisa Jansons Gray (Unlocatable)	Unleased	0.012125%	0.0071
	Martin D. Jansons and Patsy F. Jansons, H/W 2000 Birchleaf Lane Blacksburg, VA 24060-1444	Leased	0.012125%	0.0071
	Robert K. Sutherland P.O. Box J Haysi, VA 24256	Unleased	0.036375%	0.0214
	Mary Sue Sutherland Craft and Larry N. Craft, W/H 72 Windy Lane Pawley's Island, SC 29585-6117	Unleased	0.048500%	0.0285
	Emma O'Quinn and Jim O'Quinn, W/H P.O. D Haysi, VA 24256	Leased	0.036375%	0.0214
	Fred Singleton P.O. Box O Saltville, VA 24370	Leased	0.181875%	0.1069
	Coma Austin Tiller 19499 Rustic Lane Abingdon, VA 24210	Leased	0.181875%	0.1069

EXHIBIT "E"
VC-537113
REVISED 4/4/2014
VGOB - 07/05/15-1934

<u>TR</u>	<u>LESSOR</u>	<u>LEASE STATUS</u>	<u>INTEREST WITHIN UNIT</u>	<u>GROSS ACREAGE IN UNIT</u>
	Gregg Mullins and Rita Mullins, H/W 552 Hope Road Stafford, VA 22554-5219	Leased	0.181875%	0.1069
	Billie M. Hewitt and Jimmie D. Hewitt, W/H 10 Breakers Court Clinton, TN 37716-5981	Leased	0.181875%	0.1069
	Michael G. Tiller and Teresa C. Tiller, H/W 201 Horton Drive Bristol, TN 37620	Leased	0.090938%	0.0534
	Gerald Joyce 925 Washington Avenue Apt. B New Orleans, LA 70130	Leased	0.045469%	0.0267
	Karen Joyce Helmandollar & Kevin Helmandollar, W/H P.O. Box 906 Cedar Bluff, VA 24609	Unleased	0.045469%	0.0267
Tract 4 Totals			10.621500%	6.2415
6 TAX ID Not Available	Norfolk Southern Corporation c/o Mark Kinder Pocahontas Land Corporation P. O. Box 1517 Bluefield, WV 24701	Unleased	3.900000%	2.2900
Tract 6 Totals			3.900000%	2.2900
7 TAX ID Not Available	Norfolk Southern Corporation c/o Mark Kinder Pocahontas Land Corporation P. O. Box 1517 Bluefield, WV 24701	Unleased	2.040000%	1.2000
Tract 7 Totals			2.040000%	1.2000
	Total Gas Estate		17.113500%	10.0808

EXHIBIT "E"
VC-537113
REVISED 4/4/2014
VGOB - 07/05/15-1934

<u>TR</u>	<u>LESSOR</u>	<u>LEASE STATUS</u>	<u>INTEREST WITHIN UNIT</u>	<u>GROSS ACREAGE IN UNIT</u>
<u>Coal Estate Only</u>				
3 TAX ID 21026	Range Resources-Pine Mountain, Inc* Attn: Jerry Grantham PO Box 2136 Abingdon, VA 24212	Leased 906889/T2-167	0.552000%	0.3493
Tract 3 Totals			0.552000%	0.3493
4 TAX I.D. 22266	Range Resources-Pine Mountain, Inc* Attn: Jerry Grantham PO Box 2136 Abingdon, VA 24212	Leased 906889/T2-165	10.621500%	6.2415
Tract 4 Totals			10.621500%	6.2415
6 TAX ID 21026	Range Resources-Pine Mountain, Inc* Attn: Jerry Grantham PO Box 2136 Abingdon, VA 24212	Leased 906889/T2-167	3.900000%	2.2900
Tract 6 Totals			3.900000%	2.2900
7 TAX ID 21025	Range Resources-Pine Mountain, Inc* Attn: Jerry Grantham PO Box 2136 Abingdon, VA 24212	Leased 906889/T2-166	2.040000%	1.2000
Tract 7 Totals			2.040000%	1.2000
Total Coal Estate			17.113500%	10.0808 0.0101

* Formerly
Pine Mountain Oil & Gas, Inc.
Attn: Jerry Grantham
P.O. Box 2136
Abingdon, VA 24212

EXHIBIT "EE"
VC-537113
REVISED 4/4/2014
VGOB - 07/05/15-1934

<u>TR</u>	<u>LESSOR</u>	<u>LEASE STATUS</u>	<u>INTEREST WITHIN UNIT</u>	<u>GROSS ACREAGE IN UNIT</u>
<u>Disbursement -02</u>				
3 TAX I.D. # 3277	Graham Kennedy Tiller and Betty Tiller, H/W 4601 Riderwood Way Chester, VA 23831	Leased 906911	0.306667%	0.1800
	Don & Cindy Ashworth, H/W 852 Vandalia Rd. Morgantown, WV 26501	Leased 906911	0.153333%	0.0900
	Halbert & Peggy Ashworth H/W 23 Rose Hill Drive Bluffton, SC 29910	Leased 906911	0.153333%	0.0900
	Christopher Michael Mullins 1612 Spring Oak Lane Lenoir City, TN 37772	Leased 906911	0.002130%	0.0013
	Valerie and Michael Powers 11912 West Kings Gale Road Knoxville, TN 37934	Leased 906911	0.002130%	0.0013
	Julia Diane Witman 3427 Eisenhower Avenue Reading, PA 19605	Leased 906911	0.002130%	0.0013
	Gay Revonne Gibson and Charles 9531 Grassy Meadow Blvd Knoxville, TN 37931	Leased 906911	0.006389%	0.0038
	Tollie Conrad Mullins and Donna 12412 Stonebranch Way Knoxville, TN 37922	Leased 906911	0.006389%	0.0038

EXHIBIT "EE"
VC-537113
REVISED 4/4/2014
VGOB - 07/05/15-1934

<u>TR</u>	<u>LESSOR</u>	<u>LEASE STATUS</u>	<u>INTEREST WITHIN UNIT</u>	<u>GROSS ACREAGE IN UNIT</u>
	Rolfe Anthony Mullins and Mary 8784 Watt Cemetery Road Loudon, TN 37774	Leased 906911	0.006389%	0.0038
	Barbara Rose Chitwood and Keith 2095 Fairway Close Terrace Lawrenceville, GA 30043	Leased 906911	0.006389%	0.0038
	Carole Ann Strohm and William 1905 Loire Valley Road Johnson City, TN 37604	Leased 906911	0.006389%	0.0038
	Catherine Mullins 4505 Woodbury Drive Raleigh, NC 27612	Leased 906911	0.038333%	0.0225
	Kelver & Mattie Mullins, H/W 904 Millercrest Dr. Johnson City, TN 37604-4315	Leased 906911	0.038333%	0.0225
	Bert Clifford Mullins and Marjorie Mullins, H/W 26182 Beech Hideaway Abingdon, VA 24211	Leased 906911	0.038333%	0.0225
	Geraldine & Lee Counts, W/H 204 Heather View Drive Jonesborough, TN 37659	Leased 906911	0.038333%	0.0225
	Anna Lee & Joe Stacker, W/H 1109 Haverhill Drive Brentwood, TN 37027	Leased 906911	0.038333%	0.0225

EXHIBIT "EE"
VC-537113
REVISED 4/4/2014
VGOB - 07/05/15-1934

<u>TR</u>	<u>LESSOR</u>	<u>LEASE STATUS</u>	<u>INTEREST WITHIN UNIT</u>	<u>GROSS ACREAGE IN UNIT</u>
	Gail Avaline Bristow and Bill Bristow, W/H 7324 Lawford Rd. Knoxville, TN 37919-8175	Leased 906911	0.038333%	0.0225
	Virgil Jack Presley and Kathleen Presley, H/W HC 4 Box 93 Davenport, VA 24239	Leased 906911	0.015333%	0.0090
	Donnie Lee Presley HC 4 Box 93 Davenport, VA 24239	Unleased	0.015333%	0.0090
	Julia Jacquelyn Presley 1043 Boston Knoll Road Davenport, VA 24239	Leased 906911	0.015333%	0.0090
	Virgie Dean Presley 1387 Hartwig Dr. Troy, MI 48085	Leased 906911	0.015333%	0.0090
	Para Darnell Smith and David Allen S 9930 New Kent HWY New Kent, VA 23124	Unleased	0.958325%	0.0056
	Marcia Adair Smyth 845 NE 116th Street Biscayne Park, FL 33161	Unleased	0.958325%	0.0056
	Brent Mullins 281 Belle Meade Lane Memphis, TN 38117	Unleased	0.958325%	0.0056
Tract 3 Totals			3.817977%	0.5708

EXHIBIT "EE"
VC-537113
REVISED 4/4/2014
VGOB - 07/05/15-1934

<u>TR</u>	<u>LESSOR</u>	<u>LEASE STATUS</u>	<u>INTEREST WITHIN UNIT</u>	<u>GROSS ACREAGE IN UNIT</u>
4 TAX ID 3410	Graham Kennedy Tiller & Betty Tiller, H/W 4601 Riderwood Way Chester, VA 23831	Unleased	0.242500%	0.1425
	Don Ashworth and Cindy Ashworth, H/W 852 Vandalia Road Morgantown, WV 26501	Leased	0.121250%	0.0713
	Halbert Ashworth and Peggy Ashworth, H/W 23 Rose Hill Drive Bluffton, SC 29910	Unleased	0.121250%	0.0713
	Christopher Michael Mullins 1612 Spring Oak Lane Lenoir City, TN 37772	Leased	0.001684%	0.0010
	Valerie and Michael Powers 11912 West Kings Gale Road Knoxville, TN 37934	Leased	0.001684%	0.0010
	Julie Diane Witman 3427 Eisenhower Avenue Reading, PA 19605	Leased	0.001684%	0.0010
	Gay Revonne Gibson and Charles 9531 Grassy Meadow Blvd Knoxville, TN 37931	Leased	0.005052%	0.0030
	Tollie Conrad Mullins and Donna 12412 Stonebranch Way Knoxville, TN 37922	Leased	0.005052%	0.0030

EXHIBIT "EE"
VC-537113
 REVISED 4/4/2014
VGOB - 07/05/15-1934

<u>TR</u>	<u>LESSOR</u>	<u>LEASE STATUS</u>	<u>INTEREST WITHIN UNIT</u>	<u>GROSS ACREAGE IN UNIT</u>
	Rolfe Anthony Mullins and Mary 8784 Watt Cemetery Road Loudon, TN 37774	Leased	0.005052%	0.0030
	Barbara Rose Chitwood and Keith 2095 Fairway Close Terrace Lawrenceville, GA 30043	Leased	0.005052%	0.0030
	Carole Ann Strohm and William 1905 Loire Valley Road Johnson City, TN 37604	Leased	0.005052%	0.0030
	Catherine Mullins 4505 Woodbury Drive Raleigh, NC 27612	Leased	0.030313%	0.0178
	Kelver Mullins and Mattie Mullins, H/W 904 Millercrest Drive Johnson City, TN 37604-4315	Leased	0.030313%	0.0178
	Bert Clifford Mullins and Marjorie Mullins, H/W 26182 Beech Hideaway Abingdon, VA 24211	Leased	0.030313%	0.0178
	Geraldine Counts and Lee Counts, W/H 204 Heather View Drive Jonesborough, TN 37659	Leased	0.030313%	0.0178
	Anna Lee Stacker and Joe Stacker, W/H 1109 Haverhill Drive Brentwood, TN 37027	Leased	0.030313%	0.0178

EXHIBIT "EE"
VC-537113
REVISED 4/4/2014
VGOB - 07/05/15-1934

<u>TR</u>	<u>LESSOR</u>	<u>LEASE STATUS</u>	<u>INTEREST WITHIN UNIT</u>	<u>GROSS ACREAGE IN UNIT</u>
	Gail Avaline Bristow and Bill Bristow, W/H 1437 Villa Forest Way Knoxville, TN 37919	Leased	0.030313%	0.0178
	Virgil Jack Presley and Kathleen Presley, H/W 1211 Boston Knoll Road Davenport, VA 24239	Leased	0.012125%	0.0071
	Donnie Lee Presley HC 4 Box 93 Davenport, VA 24239	Unleased	0.012125%	0.0071
	Julia Jacquelyn Presley 1043 Boston Knoll Road Davenport, VA 24239	Leased	0.012125%	0.0071
	Virgie Dean Presley 1387 Hartwig Drive Troy, MI 48085	Leased	0.012125%	0.0071
	Para Darnell Smith and David Allen S 9930 New Kent HWY New Kent, VA 23124	Leased	0.007578%	0.0045
	Marcia Adair Smyth 845 NE 116th Street Biscayne Park, FL 33161	Leased	0.007578%	0.0045
	Brent Mullins 281 Belle Meade Lane Memphis, TN 38117	Leased	0.007578%	0.0045
Tract 4 Totals			0.768421%	0.4517
	Total Disbursed -02		4.586398%	1.0225

EXHIBIT "EE"
VC-537113
 REVISED 4/4/2014
VGOB - 07/05/15-1934

<u>TR</u>	<u>LESSOR</u>	<u>LEASE STATUS</u>	<u>INTEREST WITHIN UNIT</u>	<u>GROSS ACREAGE IN UNIT</u>
<u>Disbursement -03</u>				
3	Stephen Mullins 7142 Roycrest Place Pittsburgh, PA 15208	Unleased	0.958325%	0.0056
Tract 3 Totals			0.958325%	0.0056
4	Stephen Mullins 7142 Roycrest Place Pittsburgh, PA 15208	Leased	0.007578%	0.0045
Tract 4 Totals			0.007578%	0.0045
Total Disbursed -03			0.965903%	0.0101

Exhibit J
VC-537113
VGOB - 07/05/15-1934

Payment Date	Amount
7/13/2011	\$2,056.81
8/10/2011	\$143.41
9/12/2011	\$150.15
10/12/2011	\$152.37
11/10/2011	\$125.67
12/9/2011	\$125.97
1/17/2012	\$116.73
2/10/2012	\$110.81
3/12/2012	\$96.96
4/13/2012	\$65.37
5/11/2012	\$66.19
6/12/2012	\$47.07
7/11/2012	\$45.78
8/10/2012	\$59.04
9/12/2012	\$72.34
10/10/2012	\$77.88
11/9/2012	\$60.77
12/12/2012	\$77.74
1/10/2013	\$88.45
2/11/2013	\$103.94
3/13/2013	\$87.96
4/10/2013	\$74.83
5/10/2013	\$90.10
6/10/2013	\$98.51
9/13/2013	\$281.49
10/10/2013	\$75.82
11/13/2013	\$66.98
12/11/2013	\$65.62
1/10/2014	\$68.30
2/11/2014	\$93.36
	\$4,846.42
	(\$384.67) Disbursement -02
	\$4,461.75

Escrow Agent Summary February 2014

<u>Unit Name</u>	<u>Docket #</u>	<u>Unit Operator</u>	<u>Beginning Market Value</u>	<u>Deposit Type</u>	<u>Deposits</u>	<u>Money Mkt Interest</u>	<u>CDARS Interest</u>	<u>Fees for 01/2014</u>	<u>Ending Market Value</u>
VC537113	\$1,934.00	EQT	\$4,375.45		\$93.36	\$0.65	\$0.00	(\$0.36)	\$4,469.10

September 25, 2013



Mr. Stephen Mullins
7142 Roycrest Place
Pittsburgh, PA 15208

**Re: Permanent Release of CBM Royalty
Well VC-537111, VC-501843, VC-536589, VC-537102,
VC-537113, VC-501842, and VC-537108
Dickenson County, Virginia**

Dear Mr. Mullins:

As you are aware, EQT Production Company ("EQT") has drilled the above-referenced coalbed methane gas wells on the J. B. Tiller, Eivens Tiller, and Samuel J. Tiller Tracts ("Subject Tract") either under a pooling order from the Virginia Gas and Oil Board ("Board") or as voluntary drilling unit. For these wells, as we are listed as having conflicting claims. Range Resources - Pine Mountain, Inc. ("RRPM") is listed as claiming under a coal title, and you are listed as claiming under a gas title. Plats indicating the location of the wells within the operating units are enclosed for your reference.

EQT, as operator of the units, has placed or will place all royalty proceeds attributable to conflicting claims into an escrow or suspense account. In order to allow release of the royalty proceeds, RRPM hereby waives any claims to past or to future royalties attributable to your interest in these wells.

By copy of this letter, RRPM is requesting EQT to initiate distribution directly to you of all current royalties, as well as all future royalties, attributable to your interests in these wells. Please be advised that EQT may require that you demonstrate that you are the current owner of the gas estate. You should work directly with EQT on that issue.

Enclosed is a W-9 Form that you will need to complete by entering your Social Security Number in Part I and by signing and dating the Certification in Part II. A self-addressed, stamped envelope is enclosed for your convenience in returning the completed form to this office.

Mr. Stephen Mullins
September 25, 2013
Page 2

If you have any questions, please do not hesitate to call me at 276-619-2583.

Sincerely,

RANGE RESOURCES-PINE MOUNTAIN, INC.

A handwritten signature in black ink that reads "Phil Horn". The signature is written in a cursive style with a large, prominent "P" and "H".

Phil Horn
Land Manager

Enclosures

cc: Kristie Rudick, EQT
Debbie Louthian, RRPM