

BEFORE THE VIRGINIA GAS AND OIL BOARD

PETITIONER: EQT Production Company

DIVISION OF GAS AND OIL

DOCKET NO: VGOB 07-0619-1953-04

RELIEF SOUGHT: (1) DISBURSEMENT FROM ESCROW REGARDING TRACT(S) A portion of 3, A portion of 5, A portion of 6, A portion of 7, A portion of 8 (2) AND AUTHORIZATION FOR DIRECT PAYMENT OF ROYALTIES

HEARING DATE: November 19, 2013

DRILLING UNIT: VC-537111

DICKENSON COUNTY, VIRGINIA

PETITION FOR ORDER OF DISBURSEMENT OF ESCROW FUNDS

1. Petitioner and its counsel

Petitioner is EQT Production Company, 225 North Shore Drive, Pittsburgh, PA 15212, (412)553-5700. Petitioner's counsel is James Kaiser, Wilhoit and Kaiser Law Firm, 220 Broad Street, Suite 210, Kingsport, TN 37660 .

2. Relief Sought

Petition for disbursement of funds and authorization for direct payment on behalf of Stephen Mullins as to Tracts 3, 5, 6, 7, 11 in Well VC-537111, VGOB 07/06/19-1953 in Dickenson County, VA.

3. Legal Authority

Va. Code Ann. § 45.1-361.1 et seq., 4 VAC 25-160-140., and relevant Virginia Gas and Oil Board Orders ("Board") heretofore promulgated pursuant to law.

4. Type of Well(s)

Coalbed Methane

5. Factual basis for relief requested

Range Resources-Pine Mountain was a conflicting claimant with Stephen Mullins with regards to Tracts 3, 5, 6, 7 and 8 of VC-537111, as created by VGOB 07/06/19-1953. To resolve this conflict, a letter dated September 25, 2013 and signed by Phil Horn, Land Manager for Range Resources-Pine Mountain is attached hereto.

6. Attestation

The foregoing Petition to the best of my knowledge, information, and belief is true and correct.

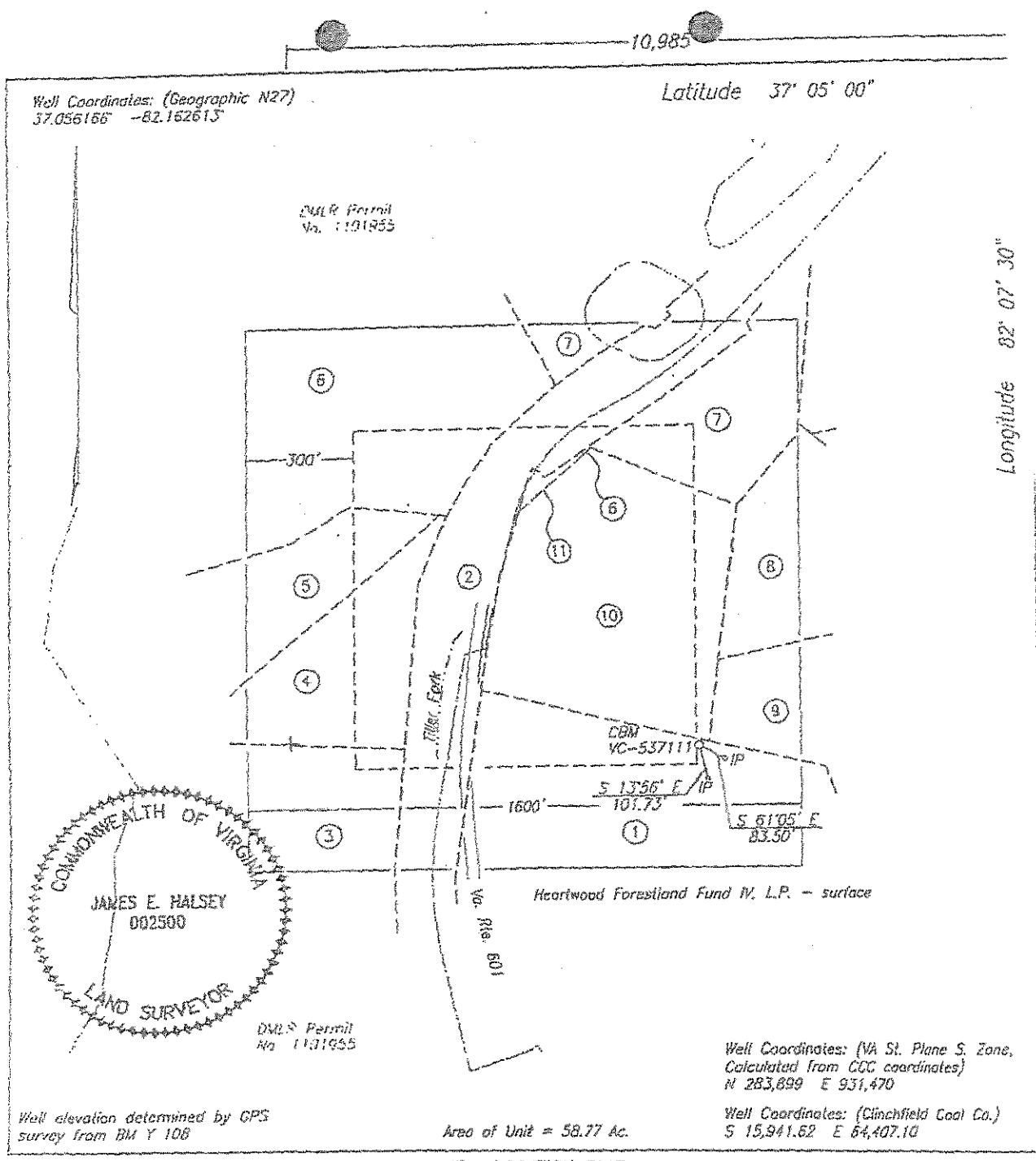

WELL LOCATION PLAT

COMPANY Equitable Production Company WELL NAME AND NUMBER VC-537111
 TRACT NO. T2-172 ELEVATION 1,996.95' QUADRANGLE Duty
 COUNTY Dickenson DISTRICT Fryinton SCALE 1" = 400' DATE 11-30-2006

This Plat is a new plat x; an updated plat ; or a final location plat
 + Denotes the location of a well on United States topographic Maps, scale 1 to 24,000, latitude and longitude lines being represented by border lines as shown.

James E. Halsey
 Licensed Professional Engineer - or - Licensed Land Surveyor

VC-537111 PLAT
TRACT OWNERSHIP INFORMATION SCHEDULE
11/30/2006

1. Lease No. 241640L / T2-172
S. J. Tiller
76.71 Acres
ACIN LLC - coal
Alpha Land & Reserves LLC - coal lessee
WBRD LLC - coal
Dickenson-Russell Coal Company LLC - coal lessee
Pine Mountain Oil & Gas, Inc. - CBM
Unleased
J.B. Tiller Heirs - oil & gas
Gas 9.40 Ac. 15.99%
2. Unleased
ACIN LLC - coal
Alpha Land & Reserves LLC - coal lessee
Norfolk & Western Railroad - surface, oil & gas
Pine Mountain Oil & Gas, Inc. - CBM
Gas 8.87 Ac. 15.09%
3. Lease No. 241640L / T2-170
S. J. Tiller
49.00 Acres
ACIN LLC - coal
Alpha Land & Reserves LLC - coal lessee
WBRD LLC - coal
Dickenson-Russell Coal Company LLC - coal lessee
Pine Mountain Oil & Gas, Inc. - CBM
Unleased
Eivens Tiller Heirs - oil & gas
Gas 3.63 Ac. 6.18%
4. Unleased
S.J. Tiller
8.03 Acres
ACIN LLC - coal
Alpha Land & Reserves LLC - coal lessee
WBRD LLC - coal
Dickenson-Russell Coal Company LLC - coal lessee
Pine Mountain Oil & Gas, Inc. - CBM
Unleased
J.B. Tiller Heirs - oil & gas
Gas 4.49 Ac. 7.64%
5. Lease No. 241640L / T2-169
S. J. Tiller
50.15 Acres
ACIN LLC - coal
Alpha Land & Reserves LLC - coal lessee
WBRD LLC - coal
Dickenson-Russell Coal Company LLC - coal lessee
Pine Mountain Oil & Gas, Inc. - CBM
Unleased
Eivens Tiller Heirs - oil & gas
Gas 2.75 Ac. 4.68%

6. Lease No. 241640L / T2-168
 S. J. Tiller
 50.35 Acres
 ACIN LLC - coal
 Alpha Land & Reserves LLC - coal lessee
 WBRD LLC - coal
 Dickenson-Russell Coal Company LLC - coal lessee
 Pine Mountain Oil & Gas, Inc. - CBM
 Unleased
 Eivens Tiller Heirs - oil & gas
 Gas 9.89 (Total) Ac. 16.83%
7. Lease No. 241640L / T2-167
 S. J. Tiller
 30.60 Acres
 ACIN LLC - coal
 Alpha Land & Reserves LLC - coal lessee
 WBRD LLC - coal
 Dickenson-Russell Coal Company LLC - coal lessee
 Pine Mountain Oil & Gas, Inc. - CBM
 Unleased
 Eivens Tiller Heirs - oil & gas
 Gas 4.80 (Total) Ac. 8.17%
8. Lease No. 244792L / TC-244
 Evans Tiller
 7.50 Acres
 Heartwood Forestland Fund IV, L.P.-surface
 ACIN LLC - coal
 Alpha Land & Reserves LLC - coal lessee
 WBRD LLC - coal
 Dickenson-Russell Coal Company LLC - coal lessee
 Pine Mountain Oil & Gas, Inc. - CBM
 Unleased
 Eivens Tiller Heirs - oil & gas
 Gas 2.47 Ac. 4.20%
9. Lease No. 241640L / T2-263
 Rebecca Deel
 7.38 Acres
 Heartwood Forestland Fund IV, L.P.-surface
 ACIN LLC - coal
 Alpha Land & Reserves LLC - coal lessee
 WBRD LLC - coal
 Dickenson-Russell Coal Company LLC - coal lessee
 Pine Mountain Oil & Gas, Inc. - oil, gas & CBM
 Gas 1.68 Ac. 2.86%
10. Lease No. 241640L / T2-171
 S. J. Tiller
 11.47 Acres
 Heartwood Forestland Fund IV, L.P.-surface
 ACIN LLC - coal
 Alpha Land & Reserves LLC - coal lessee
 WBRD LLC - coal
 Dickenson-Russell Coal Company LLC - coal lessee
 Pine Mountain Oil & Gas, Inc. - CBM
 Unleased
 Bernard Tiller Heirs - oil & gas
 Gas 10.62 Ac. 18.07%

11 . Unleased
S.J. Tiller
8.03 Acres
ACIN LLC - coal
Alpha Land & Reserves LLC - coal lessee
WBRD LLC - coal
Dickenson-Russell Coal Company LLC - coal lessee
Pine Mountain Oil & Gas, Inc. - CBM
Unleased
J.B. Tiller Heirs - oil & gas

OR

Lease No. 241640L/T2-168
S. J. Tiller
50.35 Acres
ACIN LLC - coal
Alpha Land & Reserves LLC - coal lessee
WBRD LLC - coal
Dickenson-Russell Coal Company LLC - coal lessee
Pine Mountain Oil & Gas, Inc. - CBM
Unleased
Eivens Tiller Heirs - oil & gas

Gas 0.17 Ac. 0.29%

SUPPLEMENT "B"
VC-537111
VGOB 07/06/19-1953
Revised 10/16/2013

<u>TRACT</u>	<u>LESSOR</u>	<u>LEASE STATUS</u>	<u>INTEREST WITHIN UNIT</u>	<u>GROSS ACREAGE IN UNIT</u>
<u>Gas Estate Only</u>				
1 TAX ID # 3460	<u>J.B. Tiller Heirs:</u>			
	Travis B. Tiller Box 59 Coeburn, VA 24230	Leased 245755	3.198000%	1.8800
	Karen T. Taylor & Don E. Taylor 653 Redwood St. Mount Carmel, TN 37645	Leased 245755	3.198000%	1.8800
	Neil C. Tiller & Martha R. Tiller 177 Meadow Lark Ln. Lebanon, VA 24266	Leased 245755	3.198000%	1.8800
	Daisy Buchanan Tiller 1705 Blountville Blvd., Apt E-10 Blountville, TN 37617	Leased 245755	1.066000%	0.6267
	Donna Tiller Sizemore & Roger Sizemore 24107 Watauga Rd. Abingdon, VA 24211	Leased 245755	1.066000%	0.6267
	Michael Tiller 10033 Buffalo Grove Road Fort Worth, TX 76108	Leased 245755	1.066000%	0.6267
	Virgil Jack Presley & Kathleen Presley HC 4 Box 93 Davenport, VA 24239	Leased 906922	0.799500%	0.4700
	Donnie Lee Presley HC 4 Box 93 Davenport, VA 24239	Unleased	0.799500%	0.4700
	Julia Jacquelyn Presley HC 4 Box 93 Davenport, VA 24239	Leased 906922	0.799500%	0.4700
	Virgie Dean Presley 1387 Hartwig Drive Troy, MI 48085	Leased 906922	0.799500%	0.4700

Tract 1 Totals			15.990000%	9.4000
2	Norfolk Southern Corporation	Unleased	15.090000%	8.8700
TAX ID Not Available	c/o Mark Kinder Pocahontas Land Corporation P. O. Box 1517 Bluefield, WV 24701			
Tract 2 Totals			15.090000%	8.8700
3	<u>Eivens Tiller Heirs:</u>			
TAX ID # 3463				
	Charlton Tiller 250 Melrose St. Abingdon, VA 24210	Leased 906716	1.030000%	0.6050
	Chad & Patsy Barton P.O. Box T Haysi, VA 24256	Unleased	0.206000%	0.1210
	Peggy Barton P.O. Box 175 Bee, VA 24217	Unleased	0.103000%	0.0605
	Steve R. Barton P.O. Box 234 Haysi, VA 24256	Unleased	0.020600%	0.0121
	Chandra Cheryl Bostic & Kenny Bostic HC 4 Box 278 Bee, VA 24217	Unleased	0.020600%	0.0121
	Ricky Lane Barton & Pam Agnus Barton Box 242 Mack's Hollow Haysi, VA 24256	Unleased	0.020600%	0.0121
	Lance M. Barton P.O. Box 175 Bee, VA 24217	Unleased	0.020600%	0.0121
	Terry Lorenzen Barton and Barbara Gayle Barton P.O. Box 499 Haysi, VA 24256	Unleased	0.020600%	0.0121
	Louise B. Compton and James I. Compton 118 Graham Robinson Rd. Max Meadows, VA 24360	Unleased	0.206000%	0.1210
	Pamela Barton 7544 Finney Rd. Honaker, VA 24260	Leased 906716	0.206000%	0.1210
	Mickey W. Barton and Becky Barton HC 4 Box 273 Bee, VA 24217-9603	Unleased	0.103000%	0.0605

Wrenda Joetta Barton P.O. Box 444 Davenport, VA 24239	Unleased	0.103000%	0.0605
Graham Kennedy Tiller and Betty Tiller 4601 Riderwood Way Chester, VA 23831	Leased 906716	1.030000%	0.6050
Don and Cindy Ashworth 852 Vandalia Rd. Morgantown, WV 26501	Leased 906716	0.515000%	0.3025
Halbert & Peggy Ashworth 23 Rose Hill Drive Bluffton, SC 29910	Leased 906716	0.515000%	0.3025
Lena Mullins 800 Regency Drive Johnson City, TN 37604	Leased 906716	0.128750%	0.0756
Catherine Mullins 4505 Woodbury Drive Raleigh, NC 27612	Leased 906716	0.128750%	0.0756
Juanita Mullins Box 760 Erwin, TN 37650-2119	Leased 906716	0.128750%	0.0756
Kelver & Mattie Mullins 904 Millercrest Dr. Johnson City, TN 37604-4315	Leased 906716	0.128750%	0.0756
Bert Clifford Mullins and Marjorie Mullins 26182 Beech Hideaway Abingdon, VA 24211	Leased 906716	0.128750%	0.0756
Geraldine and Lee Counts 204 Heather Drive Jonesborough, TN 37659	Leased 906716	0.128750%	0.0756
Anna Lee and Joe Stacker 1109 Haverhill Drive Brentwood, TN 37027	Leased 906716	0.128750%	0.0756
Gail Aveline Bristow and Bill Bristow 7324 Lawford Rd. Knoxville, TN 37919-8175	Leased 906716	0.128750%	0.0756
Travis B. Tiller Box 59 Coeburn, VA 24230	Leased 906716	0.206000%	0.1210
Karen T. Taylor & Don E. Taylor 653 Redwood St. Mount Carmel, TN 37645	Leased 906716	0.206000%	0.1210
Neil C. Tiller & Martha R. Tiller 177 Meadow Lark Lane Lebanon, VA 24266	Leased 906716	0.206000%	0.1210

Daisy Buchanan Tiller 1705 Blountville Blvd. Apt. E-10 Blountville, TN 37617	Leased 906716	0.068667%	0.0403
Donna Tiller Sizemore and Roger Sizemore 24107 Watauga Rd. Abingdon, VA 24211	Unleased	0.068667%	0.0403
Michael Tiller 10033 Buffalo Grove Road Fort Worth, TX 76108	Unleased	0.068667%	0.0403
Virgil Jack Presley and Kathleen Presley HC 4 Box 93 Davenport, VA 24239	Leased 906716	0.051500%	0.0303
Donnie Lee Presley HC 4 Box 93 Davenport, VA 24239	Unleased	0.051500%	0.0303
Julia Jacquelyn Presley HC 4 Box 93 Davenport, VA 24239	Leased 906716	0.051500%	0.0303
Virgie Dean Presley 1387 Hartwig Dr. Troy, MI 48085	Leased 906716	0.051500%	0.0303

Tract 3 Totals		6.180000%	3.6300
----------------	--	-----------	--------

4
TAX ID # 3460

J.B. Tiller Heirs:

Travis B. Tiller Box 59 Coeburn, VA 24230	Leased 906912	1.528000%	0.8980
Karen T. Taylor & Don E. Taylor 653 Redwood St. Mount Carmel, TN 37645	Leased 906912	1.528000%	0.8980
Neil C. Tiller & Martha R. Tiller 177 Meadow Lark Ln. Lebanon, VA 24266	Leased 906912	1.528000%	0.8980
Daisy Buchanan Tiller 1705 Blountville Blvd., Apt E-10 Blountville, TN 37617	Unleased	0.509333%	0.2993
Donna Tiller Sizemore & Roger Sizemore 24107 Watauga Rd. Abindgon, VA 24211	Unleased	0.509333%	0.2993
Michael Tiller 10033 Buffalo Grove Road Fort Worth, TX 76108	Leased 906912	0.509333%	0.2993

Virgil Jack Presley & Kathleen Presley HC 4 Box 93 Davenport, VA 24239	Leased 906912	0.382000%	0.2245
Donnie Lee Presley HC 4 Box 93 Davenport, VA 24239	Unleased	0.382000%	0.2245
Julia Jacquelyn Presley HC 4 Box 93 Davenport, VA 24239	Leased 906912	0.382000%	0.2245
Virgie Dean Presley 1387 Hartwig Drive Troy, MI 48085	Leased 906912	0.382000%	0.2245

Tract 4 Totals		7.640000%	4.4900
----------------	--	-----------	--------

5
TAX ID # 3464

Eivens Tiller Heirs:

Charlton Tiller 250 Melrose St. Abingdon, VA 24210	Leased 906717	0.780000%	0.4583
Chad & Patsy Barton P.O. Box T Haysi, VA 24256	Unleased	0.156000%	0.0917
Peggy Barton P.O. Box 175 Bee, VA 24217	Unleased	0.078000%	0.0458
Steve R. Barton P.O. Box 234 Haysi, VA 24256	Unleased	0.015600%	0.0092
Chandra Cheryl Bostic & Kenny Bostic HC 4 Box 278 Bee, VA 24217	Unleased	0.015600%	0.0092
Ricky Lane Barton & Pam Agnus Barton Box 242 Mack's Hollow Haysi, VA 24256	Unleased	0.015600%	0.0092
Lance M. Barton P.O. Box 175 Bee, VA 24217	Unleased	0.015600%	0.0092
Terry Lorenzen Barton and Barbara Gayle Barton P.O. Box 499 Haysi, VA 24256	Unleased	0.015600%	0.0092
Louise B. Compton and James I. Compton 118 Graham Robinson Rd. Max Meadows, VA 24360	Unleased	0.156000%	0.0917

Pamela Barton 7544 Finney Rd. Honaker, VA 24260	Leased 906717	0.156000%	0.0917
Mickey W. Barton and Becky Barton HC 4 Box 273 Bee, VA 24217-9603	Unleased	0.078000%	0.0458
Wrenda Joetta Barton P.O. Box 444 Davenport, VA 24239	Unleased	0.078000%	0.0458
Graham Kennedy Tiller and Betty Tiller 4601 Riderwood Way Chester, VA 23831	Leased 906717	0.780000%	0.4583
Don and Cindy Ashworth 852 Vandalia Rd. Morgantown, WV 26501	Leased 906717	0.390000%	0.2292
Halbert & Peggy Ashworth 23 Rose Hill Drive Bluffton, SC 29910	Leased 906717	0.390000%	0.2292
Lena Mullins 800 Regency Drive Johnson City, TN 37604	Leased 906717	0.097500%	0.0573
Catherine Mullins 4505 Woodbury Drive Raleigh, NC 27612	Leased 906717	0.097500%	0.0573
Juanita Mullins Box 760 Erwin, TN 37650-2119	Leased 906717	0.097500%	0.0573
Kelver & Mattie Mullins 904 Millercrest Dr. Johnson City, TN 37604-4315	Leased 906717	0.097500%	0.0573
Bert Clifford Mullins and Marjorie Mullins 26182 Beech Hideaway Abingdon, VA 24211	Leased 906717	0.097500%	0.0573
Geraldine and Lee Counts 204 Heather Drive Jonesborough, TN 37659	Leased 906717	0.097500%	0.0573
Anna Lee and Joe Stacker 1109 Haverhill Drive Brentwood, TN 37027	Leased 906717	0.097500%	0.0573
Gail Aveline Bristow and Bill Bristow 7324 Lawford Rd. Knoxville, TN 37919-8175	Leased 906717	0.097500%	0.0573
Travis B. Tiller Box 59	Leased 906717	0.156000%	0.0917

Coeburn, VA 24230

Karen T. Taylor & Don E. Taylor Leased 0.156000% 0.0917
653 Redwood St. 906717
Mount Carmel, TN 37645

Neil C. Tiller & Martha R. Tiller Leased 0.156000% 0.0917
177 Meadow Lark Lane 906717
Lebanon, VA 24266

Daisy Buchanan Tiller Leased 0.052000% 0.0306
1705 Blountville Blvd. Apt. E-10 906717
Blountville, TN 37617

Donna Tiller Sizemore and Unleased 0.052000% 0.0306
Roger Sizemore
24107 Watauga Rd.
Abingdon, VA 24211

Michael Tiller Leased 0.052000% 0.0306
10033 Buffalo Grove Road 906717
Fort Worth, TX 76108

Virgil Jack Presley and Leased 0.039000% 0.0229
Kathleen Presley 906717
HC 4 Box 93
Davenport, VA 24239

Donnie Lee Presley Unleased 0.039000% 0.0229
HC 4 Box 93
Davenport, VA 24239

Julia Jacquelyn Presley Leased 0.039000% 0.0229
HC 4 Box 93 906717
Davenport, VA 24239

Virgie Dean Presley Leased 0.039000% 0.0229
1387 Hartwig Dr. 906717
Troy, MI 48085

Tract 5 Totals 4.680000% 2.7500

6
TAX ID # 3464

Eivens Tiller Heirs:

Charlton Tiller Leased 2.805000% 1.6483
250 Melrose St. 906911
Abingdon, VA 24210

Chad & Patsy Barton Unleased 0.561000% 0.3297
P.O. Box T
Haysi, VA 24256

Peggy Barton Unleased 0.280500% 0.1648
P.O. Box 175
Bee, VA 24217

Steve R. Barton Unleased 0.056100% 0.0330
P.O. Box 234
Haysi, VA 24256

Chandra Cheryl Bostic & Kenny Bostic HC 4 Box 278 Bee, VA 24217	Unleased	0.056100%	0.0330
Ricky Lane Barton & Pam Agnus Barton Box 242 Mack's Hollow Haysi, VA 24256	Unleased	0.056100%	0.0330
Lance M. Barton P.O. Box 175 Bee, VA 24217	Unleased	0.056100%	0.0330
Terry Lorenzen Barton and Barbara Gayle Barton P.O. Box 499 Haysi, VA 24256	Unleased	0.056100%	0.0330
Louise B. Compton and James I. Compton 118 Graham Robinson Rd. Max Meadows, VA 24360	Unleased	0.561000%	0.3297
Pamela Barton 7544 Finney Rd. Honaker, VA 24260	Leased 906911	0.561000%	0.3297
Mickey W. Barton and Becky Barton HC 4 Box 273 Bee, VA 24217-9603	Unleased	0.280500%	0.1648
Wrenda Joetta Barton P.O. Box 444 Davenport, VA 24239	Unleased	0.280500%	0.1648
Graham Kennedy Tiller and Betty Tiller 4601 Riderwood Way Chester, VA 23831	Leased 906911	2.805000%	1.6483
Don and Cindy Ashworth 852 Vandalia Rd. Morgantown, WV 26501	Leased 906911	1.402500%	0.8242
Halbert & Peggy Ashworth 23 Rose Hill Drive Bluffton, SC 29910	Leased 906911	1.402500%	0.8242
Lena Mullins 800 Regency Drive Johnson City, TN 37604	Leased 906911	0.350625%	0.2060
Catherine Mullins 4505 Woodbury Drive Raleigh, NC 27612	Leased 906911	0.350625%	0.2060
Juanita Mullins Box 760 Erwin, TN 37650-2119	Unleased Participation	0.350625%	0.2060
Kelver & Mattie Mullins	Leased	0.350625%	0.2060

904 Millercrest Dr. Johnson City, TN 37604-4315	906911		
Bert Clifford Mullins and Marjorie Mullins 26182 Beech Hideaway Abingdon, VA 24211	Leased 906911	0.350625%	0.2060
Geraldine and Lee Counts 204 Heather Drive Jonesborough, TN 37659	Leased 906911	0.350625%	0.2060
Anna Lee and Joe Stacker 1109 Haverhill Drive Brentwood, TN 37027	Leased 906911	0.350625%	0.2060
Gail Aveline Bristow and Bill Bristow 7324 Lawford Rd. Knoxville, TN 37919-8175	Leased 906911	0.350625%	0.2060
Travis B. Tiller Box 59 Coeburn, VA 24230	Leased 906911	0.561000%	0.3297
Karen T. Taylor & Don E. Taylor 653 Redwood St. Mount Carmel, TN 37645	Leased 906911	0.561000%	0.3297
Neil C. Tiller & Martha R. Tiller 177 Meadow Lark Lane Lebanon, VA 24266	Leased 906911	0.561000%	0.3297
Daisy Buchanan Tiller 1705 Blountville Blvd. Apt. E-10 Blountville, TN 37617	Unleased	0.187000%	0.1099
Donna Tiller Sizemore and Roger Sizemore 24107 Watauga Rd. Abingdon, VA 24211	Unleased	0.187000%	0.1099
Michael Tiller 10033 Buffalo Grove Road Fort Worth, TX 76108	Leased 906911	0.187000%	0.1099
Virgil Jack Presley and Kathleen Presley HC 4 Box 93 Davenport, VA 24239	Leased 906911	0.140250%	0.0824
Donnie Lee Presley HC 4 Box 93 Davenport, VA 24239	Unleased	0.140250%	0.0824
Julia Jacquelyn Presley HC 4 Box 93 Davenport, VA 24239	Leased 906911	0.140250%	0.0824
Virgie Dean Presley	Leased	0.140250%	0.0824

1387 Hartwig Dr.
Troy, MI 48085

906911

Tract 6 Totals

16.830000%

9.8900

7

Eivens Tiller Heirs:

TAX ID Not Available

Charlton Tiller 250 Melrose St. Abingdon, VA 24210	Leased 906911	1.361667%	0.8000
Chad & Patsy Barton P.O. Box T Haysi, VA 24256	Unleased	0.272333%	0.1600
Peggy Barton P.O. Box 175 Bee, VA 24217	Unleased	0.136167%	0.0800
Steve R. Barton P.O. Box 234 Haysi, VA 24256	Unleased	0.027233%	0.0160
Chandra Cheryl Bostic & Kenny Bostic HC 4 Box 278 Bee, VA 24217	Unleased	0.027233%	0.0160
Ricky Lane Barton & Pam Agnus Barton Box 242 Mack's Hollow Haysi, VA 24256	Unleased	0.027233%	0.0160
Lance M. Barton P.O. Box 175 Bee, VA 24217	Unleased	0.027233%	0.0160
Terry Lorenzen Barton and Barbara Gayle Barton P.O. Box 499 Haysi, VA 24256	Unleased	0.027233%	0.0160
Louise B. Compton and James I. Compton 118 Graham Robinson Rd. Max Meadows, VA 24360	Unleased	0.272333%	0.1600
Pamela Barton 7544 Finney Rd. Honaker, VA 24260	Leased 906911	0.272333%	0.1600
Mickey W. Barton and Becky Barton HC 4 Box 273 Bee, VA 24217-9603	Unleased	0.136167%	0.0800
Wrenda Joetta Barton P.O. Box 444 Davenport, VA 24239	Unleased	0.136167%	0.0800
Graham Kennedy Tiller and Betty Tiller	Leased 906911	1.361667%	0.8000

4601 Riderwood Way Chester, VA 23831			
Don and Cindy Ashworth 852 Vandalia Rd. Morgantown, WV 26501	Leased 906911	0.680833%	0.4000
Halbert & Peggy Ashworth 23 Rose Hill Drive Bluffton, SC 29910	Leased 906911	0.680833%	0.4000
Lena Mullins 800 Regency Drive Johnson City, TN 37604	Leased 906911	0.170208%	0.1000
Catherine Mullins 4505 Woodbury Drive Raleigh, NC 27612	Leased 906911	0.170208%	0.1000
Juanita Mullins Box 760 Erwin, TN 37650-2119	Unleased Participation	0.170208%	0.1000
Kelver & Mattie Mullins 904 Millercrest Dr. Johnson City, TN 37604-4315	Leased 906911	0.170208%	0.1000
Bert Clifford Mullins and Marjorie Mullins 26182 Beech Hideaway Abingdon, VA 24211	Leased 906911	0.170208%	0.1000
Geraldine and Lee Counts 204 Heather Drive Jonesborough, TN 37659	Leased 906911	0.170208%	0.1000
Anna Lee and Joe Stacker 1109 Haverhill Drive Brentwood, TN 37027	Leased 906911	0.170208%	0.1000
Gail Aveline Bristow and Bill Bristow 7324 Lawford Rd. Knoxville, TN 37919-8175	Leased 906911	0.170208%	0.1000
Travis B. Tiller Box 59 Coeburn, VA 24230	Leased 906911	0.272333%	0.1600
Karen T. Taylor & Don E. Taylor 653 Redwood St. Mount Carmel, TN 37645	Leased 906911	0.272333%	0.1600
Neil C. Tiller & Martha R. Tiller 177 Meadow Lark Lane Lebanon, VA 24266	Leased 906911	0.272333%	0.1600
Daisy Buchanan Tiller 1705 Blountville Blvd. Apt. E-10 Blountville, TN 37617	Unleased	0.090778%	0.0533
Donna Tiller Sizemore and	Unleased	0.090778%	0.0533

Roger Sizemore
 24107 Watauga Rd.
 Abingdon, VA 24211

Michael Tiller 10033 Buffalo Grove Road Fort Worth, TX 76108	Leased 906911	0.090778%	0.0533
--------------------------------------------------------------------	------------------	-----------	--------

Virgil Jack Presley and Kathleen Presley HC 4 Box 93 Davenport, VA 24239	Leased 906911	0.068083%	0.0400
-----------------------------------------------------------------------------------	------------------	-----------	--------

Donnie Lee Presley HC 4 Box 93 Davenport, VA 24239	Unleased	0.068083%	0.0400
----------------------------------------------------------	----------	-----------	--------

Julia Jacquelyn Presley HC 4 Box 93 Davenport, VA 24239	Leased 906911	0.068083%	0.0400
---------------------------------------------------------------	------------------	-----------	--------

Virgie Dean Presley 1387 Hartwig Dr. Troy, MI 48085	Leased 906911	0.068083%	0.0400
-----------------------------------------------------------	------------------	-----------	--------

Tract 7 Totals		8.170000%	4.8000
----------------	--	-----------	--------

8
 TAX ID 3154

Eivens Tiller Heirs:

Charlton Tiller 250 Melrose St. Abingdon, VA 24210	Leased 906911	0.700000%	0.4117
----------------------------------------------------------	------------------	-----------	--------

Chad & Patsy Barton P.O. Box T Haysi, VA 24256	Unleased	0.140000%	0.0823
------------------------------------------------------	----------	-----------	--------

Peggy Barton P.O. Box 175 Bee, VA 24217	Unleased	0.070000%	0.0412
-----------------------------------------------	----------	-----------	--------

Steve R. Barton P.O. Box 234 Haysi, VA 24256	Unleased	0.014000%	0.0082
----------------------------------------------------	----------	-----------	--------

Chandra Cheryl Bostic & Kenny Bostic HC 4 Box 278 Bee, VA 24217	Unleased	0.014000%	0.0082
--------------------------------------------------------------------------	----------	-----------	--------

Ricky Lane Barton & Pam Agnus Barton Box 242 Mack's Hollow Haysi, VA 24256	Unleased	0.014000%	0.0082
-------------------------------------------------------------------------------------	----------	-----------	--------

Lance M. Barton P.O. Box 175 Bee, VA 24217	Unleased	0.014000%	0.0082
--------------------------------------------------	----------	-----------	--------

Terry Lorenzen Barton and	Unleased	0.014000%	0.0082
---------------------------	----------	-----------	--------

Barbara Gayle Barton P.O. Box 499 Haysi, VA 24256			
Louise B. Compton and James I. Compton 118 Graham Robinson Rd. Max Meadows, VA 24360	Unleased	0.140000%	0.0823
Pamela Barton 7544 Finney Rd. Honaker, VA 24260	Leased 906911	0.140000%	0.0823
Mickey W. Barton and Becky Barton HC 4 Box 273 Bee, VA 24217-9603	Unleased	0.070000%	0.0412
Wrenda Joetta Barton P.O. Box 444 Davenport, VA 24239	Unleased	0.070000%	0.0412
Graham Kennedy Tiller and Betty Tiller 4601 Riderwood Way Chester, VA 23831	Leased 906911	0.700000%	0.4117
Don and Cindy Ashworth 852 Vandalia Rd. Morgantown, WV 26501	Leased 906911	0.350000%	0.2058
Halbert & Peggy Ashworth 23 Rose Hill Drive Bluffton, SC 29910	Leased 906911	0.350000%	0.2058
Lena Mullins 800 Regency Drive Johnson City, TN 37604	Leased 906911	0.087500%	0.0515
Catherine Mullins 4505 Woodbury Drive Raleigh, NC 27612	Leased 906911	0.087500%	0.0515
Juanita Mullins Box 760 Erwin, TN 37650-2119	Unleased Participation	0.087500%	0.0515
Kelver & Mattie Mullins 904 Millercrest Dr. Johnson City, TN 37604-4315	Leased 906911	0.087500%	0.0515
Bert Clifford Mullins and Marjorie Mullins 26182 Beech Hideaway Abingdon, VA 24211	Leased 906911	0.087500%	0.0515
Geraldine and Lee Counts 204 Heather Drive Jonesborough, TN 37659	Leased 906911	0.087500%	0.0515
Anna Lee and Joe Stacker 1109 Haverhill Drive Brentwood, TN 37027	Leased 906911	0.087500%	0.0515

Gail Aveline Bristow and Bill Bristow 7324 Lawford Rd. Knoxville, TN 37919-8175	Leased 906911	0.087500%	0.0515
Travis B. Tiller Box 59 Coeburn, VA 24230	Leased 906911	0.140000%	0.0823
Karen T. Taylor & Don E. Taylor 653 Redwood St. Mount Carmel, TN 37645	Leased 906911	0.140000%	0.0823
Neil C. Tiller & Martha R. Tiller 177 Meadow Lark Lane Lebanon, VA 24266	Leased 906911	0.140000%	0.0823
Daisy Buchanan Tiller 1705 Blountville Blvd. Apt. E-10 Blountville, TN 37617	Unleased	0.046667%	0.0274
Donna Tiller Sizemore and Roger Sizemore 24107 Watauga Rd. Abingdon, VA 24211	Unleased	0.046667%	0.0274
Michael Tiller 10033 Buffalo Grove Road Fort Worth, TX 76108	Leased 906911	0.046667%	0.0274
Virgil Jack Presley and Kathleen Presley HC 4 Box 93 Davenport, VA 24239	Leased 906911	0.035000%	0.0206
Donnie Lee Presley HC 4 Box 93 Davenport, VA 24239	Unleased	0.035000%	0.0206
Julia Jacquelyn Presley HC 4 Box 93 Davenport, VA 24239	Leased 906911	0.035000%	0.0206
Virgie Dean Presley 1387 Hartwig Dr. Troy, MI 48085	Leased 906911	0.035000%	0.0206

Tract 8 Totals			2.4700
----------------	--	--	--------

9 TAX ID Not Available	Pine Mountain Oil & Gas, Inc. Attn: Jerry Grantham P.O. Box 2136 Abingdon, VA 24212	Leased-EPC 241640L T2-263	2.860000%	1.6800
---------------------------	----------------------------------------------------------------------------------------------	---------------------------------	-----------	--------

Tract 9 Totals			2.860000%	1.6800
----------------	--	--	-----------	--------

10 TAX ID 7828	<u>J.B. Tiller Heirs:</u>
-------------------	----------------------------------

Travis B. Tiller Box 59 Coeburn, VA 24230	Leased 906912	3.614000%	2.1240
Karen T. Taylor & Don E. Taylor 653 Redwood St. Mount Carmel, TN 37645	Leased 906912	3.614000%	2.1240
Neil C. Tiller & Martha R. Tiller 177 Meadow Lark Ln. Lebanon, VA 24266	Leased 906912	3.614000%	2.1240
Daisy Buchanan Tiller 1705 Blountville Blvd., Apt E-10 Blountville, TN 37617	Unleased	1.204667%	0.7080
Donna Tiller Sizemore & Roger Sizemore 24107 Watauga Rd. Abingdon, VA 24211	Unleased	1.204667%	0.7080
Michael Tiller 10033 Buffalo Grove Road Fort Worth, TX 76108	Leased 906912	1.204667%	0.7080
Virgil Jack Presley & Kathleen Presley HC 4 Box 93 Davenport, VA 24239	Leased 906912	0.903500%	0.5310
Donnie Lee Presley HC 4 Box 93 Davenport, VA 24239	Unleased	0.903500%	0.5310
Julia Jacquelyn Presley HC 4 Box 93 Davenport, VA 24239	Leased 906912	0.903500%	0.5310
Virgie Dean Presley 1387 Hartwig Drive Troy, MI 48085	Leased 906912	0.903500%	0.5310

Tract 10 Totals		18.070000%	10.6200
-----------------	--	------------	---------

11
TAX ID # 3460

J.B. Tiller Heirs:

Travis B. Tiller Box 59 Coeburn, VA 24230	Leased 906912	0.058000%	0.0340
Karen T. Taylor & Don E. Taylor 653 Redwood St. Mount Carmel, TN 37645	Leased 906912	0.058000%	0.0340
Neil C. Tiller & Martha R. Tiller 177 Meadow Lark Ln. Lebanon, VA 24266	Leased 906912	0.058000%	0.0340
Daisy Buchanan Tiller	Unleased	0.019333%	0.0113

1705 Blountville Blvd., Apt E-10
Blountville, TN 37617

Donna Tiller Sizemore & Roger Sizemore 24107 Watauga Rd. Abingdon, VA 24211	Unleased	0.019333%	0.0113
--------------------------------------------------------------------------------------	----------	-----------	--------

Michael Tiller 10033 Buffalo Grove Road Fort Worth, TX 76108	Leased 906912	0.019333%	0.0113
--------------------------------------------------------------------	------------------	-----------	--------

Virgil Jack Presley & Kathleen Presley HC 4 Box 93 Davenport, VA 24239	Leased 906912	0.014500%	0.0085
---------------------------------------------------------------------------------	------------------	-----------	--------

Donnie Lee Presley HC 4 Box 93 Davenport, VA 24239	Unleased	0.014500%	0.0085
----------------------------------------------------------	----------	-----------	--------

Julia Jacquelyn Presley HC 4 Box 93 Davenport, VA 24239	Leased 906912	0.014500%	0.0085
---------------------------------------------------------------	------------------	-----------	--------

Virgie Dean Presley 1387 Hartwig Drive Troy, MI 48085	Leased 906912	0.014500%	0.0085
-------------------------------------------------------------	------------------	-----------	--------

Tract 11 Totals		0.290000%	0.1700
-----------------	--	-----------	--------

OR

11
TAX ID # 3464

Eivens Tiller Heirs:

Charlton Tiller 250 Melrose St. Abingdon, VA 24210	Leased 906911	0.048333%	0.0283
----------------------------------------------------------	------------------	-----------	--------

Chad & Patsy Barton P.O. Box T Haysi, VA 24256	Unleased	0.009667%	0.0057
------------------------------------------------------	----------	-----------	--------

Peggy Barton P.O. Box 175 Bee, VA 24217	Unleased	0.004833%	0.0028
-----------------------------------------------	----------	-----------	--------

Steve R. Barton P.O. Box 234 Haysi, VA 24256	Unleased	0.000967%	0.0006
----------------------------------------------------	----------	-----------	--------

Chandra Cheryl Bostic & Kenny Bostic HC 4 Box 278 Bee, VA 24217	Unleased	0.000967%	0.0006
--------------------------------------------------------------------------	----------	-----------	--------

Ricky Lane Barton & Pam Agnus Barton Box 242 Mack's Hollow	Unleased	0.000967%	0.0006
------------------------------------------------------------------	----------	-----------	--------

Geraldine and Lee Counts 204 Heather Drive Jonesborough, TN 37659	Leased 906911	0.006042%	0.0035
Anna Lee and Joe Stacker 1109 Haverhill Drive Brentwood, TN 37027	Leased 906911	0.006042%	0.0035
Gail Aveline Bristow and Bill Bristow 7324 Lawford Rd. Knoxville, TN 37919-8175	Leased 906911	0.006042%	0.0035
Travis B. Tiller Box 59 Coeburn, VA 24230	Leased 906911	0.009667%	0.0057
Karen T. Taylor & Don E. Taylor 653 Redwood St. Mount Carmel, TN 37645	Leased 906911	0.009667%	0.0057
Neil C. Tiller & Martha R. Tiller 177 Meadow Lark Lane Lebanon, VA 24266	Leased 906911	0.009667%	0.0057
Daisy Buchanan Tiller 1705 Blountville Blvd. Apt. E-10 Blountville, TN 37617	Unleased	0.003222%	0.0019
Donna Tiller Sizemore and Roger Sizemore 24107 Watauga Rd. Abingdon, VA 24211	Unleased	0.003222%	0.0019
Michael Tiller 10033 Buffalo Grove Road Fort Worth, TX 76108	Leased 906911	0.003222%	0.0019
Virgil Jack Presley and Kathleen Presley HC 4 Box 93 Davenport, VA 24239	Leased 906911	0.002417%	0.0014
Donnie Lee Presley HC 4 Box 93 Davenport, VA 24239	Unleased	0.002417%	0.0014
Julia Jacquelyn Presley HC 4 Box 93 Davenport, VA 24239	Leased 906911	0.002417%	0.0014
Virgie Dean Presley 1387 Hartwig Dr. Troy, MI 48085	Leased 906911	0.002417%	0.0014

Tract 11 Totals

0.290000% 0.1700

TOTAL GAS ESTATE

100.000000%

58.7700

Coal Estate Only

1 TAX ID 20971	Pine Mountain Oil & Gas, Inc. Attn: Jerry Grantham P.O. Box 2136 Abingdon, VA 24212	Leased 241640L T2-172	15.990000%	9.4000
Tract 1 Totals			15.990000%	9.4000
2 TAX ID's 21029, 21028, 21027, 21026, 20971	Pine Mountain Oil & Gas, Inc. Attn: Jerry Grantham P.O. Box 2136 Abingdon, VA 24212	Leased 241640L T2-170, T2-169, T2-168, T2-167, and T2-172	15.090000%	8.8700
Tract 2 Totals			15.090000%	8.8700
3 TAX ID # 21029	Pine Mountain Oil & Gas, Inc. Attn: Jerry Grantham P.O. Box 2136 Abingdon, VA 24212	Leased 241640L T2-170	6.180000%	3.6300
Tract 3 Totals			6.180000%	3.6300
4 TAX ID # 21028	Pine Mountain Oil & Gas, Inc. Attn: Jerry Grantham P.O. Box 2136 Abingdon, VA 24212	Leased 241640L T2-169	7.640000%	4.4900
Tract 4 Totals			7.640000%	4.4900
5 TAX ID 21028	Pine Mountain Oil & Gas, Inc. Attn: Jerry Grantham P.O. Box 2136 Abingdon, VA 24212	Leased 241640L T2-169	4.680000%	2.7500
Tract 5 Totals			4.680000%	2.7500
6 TAX ID 21027	Pine Mountain Oil & Gas, Inc. Attn: Jerry Grantham P.O. Box 2136 Abingdon, VA 24212	Leased 241640L T2-168	16.830000%	9.8900
Tract 6 Totals			16.830000%	9.8900
7 TAX ID 21026	Pine Mountain Oil & Gas, Inc. Attn: Jerry Grantham P.O. Box 2136 Abingdon, VA 24212	Leased 241640L T2-167	8.170000%	4.8000
Tract 7 Totals			8.170000%	4.8000
8 TAX ID Not available	Pine Mountain Oil & Gas, Inc. Attn: Jerry Grantham P.O. Box 2136 Abingdon, VA 24212	Leased 244792L TC-244	4.200000%	2.4700
Tract 8 Totals			4.200000%	2.4700
9	Pine Mountain Oil & Gas, Inc.	Leased	2.860000%	1.6800

TAX ID Not available Attn: Jerry Grantham 241640L
P.O. Box 2136 T2-263
Abingdon, VA 24212

Tract 9 Totals		2.860000%	1.6800
----------------	--	-----------	--------

10	Pine Mountain Oil & Gas, Inc.	Leased	18.070000%
TAX ID 22267	Attn: Jerry Grantham	241640L	10.6200
	P.O. Box 2136	T2-171	
	Abingdon, VA 24212		

Tract 10 Totals		18.070000%	10.6200
-----------------	--	------------	---------

11	Pine Mountain Oil & Gas, Inc.	Leased	0.290000%
TAX ID # 21028	Attn: Jerry Grantham	241640L	0.1700
	P.O. Box 2136	T2-169	
	Abingdon, VA 24212		

Tract 11 Totals		0.290000%	0.1700
-----------------	--	-----------	--------

OR

11	Pine Mountain Oil & Gas, Inc.	Leased	0.290000%
TAX ID # 21027	Attn: Jerry Grantham	241640L	0.1700
	P.O. Box 2136	T2-168	
	Abingdon, VA 24212		

Tract 11 Totals		0.290000%	0.1700
-----------------	--	-----------	--------

TOTAL COAL ESTATE	100.000000%	58.7700
--------------------------	--------------------	----------------

EXHIBIT "E"
VC-537111

Revised 10/18/2013

<u>TRACT</u>	<u>LESSOR</u>	<u>LEASE STATUS</u>	<u>INTEREST WITHIN UNIT</u>	<u>GROSS ACREAGE IN UNIT</u>
<u>Gas Estate Only</u>				
1 TAX ID # 3460	<u>J.B. Tiller Heirs:</u>			
	Travis B. Tiller Box 59 Coeburn, VA 24230	Leased 245755	3.198000%	1.8800
	Karen T. Taylor & Don E. Taylor 653 Redwood St. Mount Carmel, TN 37645	Leased 245755	3.198000%	1.8800
	Neil C. Tiller & Martha R. Tiller 177 Meadow Lark Ln. Lebanon, VA 24266	Leased 245755	3.198000%	1.8800
	Daisy Buchanan Tiller 1705 Blountville Blvd., Apt E-10 Blountville, TN 37617	Leased 245755	1.066000%	0.6267
	Donna Tiller Sizemore & Roger Sizemore 24107 Watauga Rd. Abindgon, VA 24211	Leased 245755	1.066000%	0.6267
	Michael Tiller 10033 Buffalo Grove Road Fort Worth, TX 76108	Leased 245755	1.066000%	0.6267
2 TAX ID Not Available	Norfolk Southern Corporation c/o Mark Kinder Pocahontas Land Corporation P. O. Box 1517 Bluefield, WV 24701	Unleased	15.090000%	8.8700

3
TAX ID # 3463

Eivens Tiller Heirs:

Chad & Patsy Barton P.O. Box T Haysi, VA 24256	Unleased	0.206000%	0.1210
Peggy Barton P.O. Box 175 Bee, VA 24217	Unleased	0.103000%	0.0605
Steve R. Barton P.O. Box 234 Haysi, VA 24256	Unleased	0.020600%	0.0121
Chandra Cheryl Bostic & Kenny Bostic HC 4 Box 278 Bee, VA 24217	Unleased	0.020600%	0.0121
Ricky Lane Barton & Pam Agnus Barton Box 242 Mack's Hollow Haysi, VA 24256	Unleased	0.020600%	0.0121
Lance M. Barton P.O. Box 175 Bee, VA 24217	Unleased	0.020600%	0.0121
Terry Lorenzen Barton and Barbara Gayle Barton P.O. Box 499 Haysi, VA 24256	Unleased	0.020600%	0.0121
Louise B. Compton and James I. Compton 118 Graham Robinson Rd. Max Meadows, VA 24360	Unleased	0.206000%	0.1210
Pamela Barton 7544 Finney Rd. Honaker, VA 24260	Leased 906716	0.206000%	0.1210
Mickey W. Barton and Becky Barton HC 4 Box 273 Bee, VA 24217-9603	Unleased	0.103000%	0.0605

Wrenda Joetta Barton P.O. Box 444 Davenport, VA 24239	Unleased	0.103000%	0.0605
Travis B. Tiller Box 59 Coeburn, VA 24230	Leased 906716	0.206000%	0.1210
Karen T. Taylor & Don E. Taylor 653 Redwood St. Mount Carmel, TN 37645	Leased 906716	0.206000%	0.1210
Neil C. Tiller & Martha R. Tiller 177 Meadow Lark Lane Lebanon, VA 24266	Leased 906716	0.206000%	0.1210
Daisy Buchanan Tiller 1705 Blountville Blvd. Apt. E-10 Blountville, TN 37617	Leased 906716	0.068667%	0.0403
Donna Tiller Sizemore and Roger Sizemore 24107 Watauga Rd. Abingdon, VA 24211	Unleased	0.068667%	0.0403
Michael Tiller 10033 Buffalo Grove Road Fort Worth, TX 76108	Unleased	0.068667%	0.0403

4
TAX ID # 3460

J.B. Tiller Heirs:

Travis B. Tiller Box 59 Coeburn, VA 24230	Leased 906912	1.528000%	0.8980
Karen T. Taylor & Don E. Taylor 653 Redwood St. Mount Carmel, TN 37645	Leased 906912	1.528000%	0.8980
Neil C. Tiller & Martha R. Tiller 177 Meadow Lark Ln. Lebanon, VA 24266	Leased 906912	1.528000%	0.8980
Daisy Buchanan Tiller 1705 Blountville Blvd., Apt E-10	Unleased	0.509333%	0.2993

Blountville, TN 37617

Donna Tiller Sizemore & Roger Sizemore 24107 Watauga Rd. Abindgon, VA 24211	Unleased	0.509333%	0.2993
--------------------------------------------------------------------------------------	----------	-----------	--------

Michael Tiller 10033 Buffalo Grove Road Fort Worth, TX 76108	Leased 906912	0.509333%	0.2993
--------------------------------------------------------------------	------------------	-----------	--------

5
TAX ID # 3464

Eivens Tiller Heirs:

Chad & Patsy Barton P.O. Box T Haysi, VA 24256	Unleased	0.156000%	0.0917
------------------------------------------------------	----------	-----------	--------

Peggy Barton P.O. Box 175 Bee, VA 24217	Unleased	0.078000%	0.0458
-----------------------------------------------	----------	-----------	--------

Steve R. Barton P.O. Box 234 Haysi, VA 24256	Unleased	0.015600%	0.0092
----------------------------------------------------	----------	-----------	--------

Chandra Cheryl Bostic & Kenny Bostic HC 4 Box 278 Bee, VA 24217	Unleased	0.015600%	0.0092
--------------------------------------------------------------------------	----------	-----------	--------

Ricky Lane Barton & Pam Agnus Barton Box 242 Mack's Hollow Haysi, VA 24256	Unleased	0.015600%	0.0092
-------------------------------------------------------------------------------------	----------	-----------	--------

Lance M. Barton P.O. Box 175 Bee, VA 24217	Unleased	0.015600%	0.0092
--------------------------------------------------	----------	-----------	--------

Terry Lorenzen Barton and Barbara Gayle Barton P.O. Box 499 Haysi, VA 24256	Unleased	0.015600%	0.0092
--------------------------------------------------------------------------------------	----------	-----------	--------

Louise B. Compton and James I. Compton 118 Graham Robinson Rd.	Unleased	0.156000%	0.0917
----------------------------------------------------------------------	----------	-----------	--------

Max Meadows, VA 24360

Pamela Barton 7544 Finney Rd. Honaker, VA 24260	Leased 906717	0.156000%	0.0917
-------------------------------------------------------	------------------	-----------	--------

Mickey W. Barton and Becky Barton HC 4 Box 273 Bee, VA 24217-9603	Unleased	0.078000%	0.0458
----------------------------------------------------------------------------	----------	-----------	--------

Wrenda Joetta Barton P.O. Box 444 Davenport, VA 24239	Unleased	0.078000%	0.0458
-------------------------------------------------------------	----------	-----------	--------

Travis B. Tiller Box 59 Coeburn, VA 24230	Leased 906717	0.156000%	0.0917
-------------------------------------------------	------------------	-----------	--------

Karen T. Taylor & Don E. Taylor 653 Redwood St. Mount Carmel, TN 37645	Leased 906717	0.156000%	0.0917
------------------------------------------------------------------------------	------------------	-----------	--------

Neil C. Tiller & Martha R. Tiller 177 Meadow Lark Lane Lebanon, VA 24266	Leased 906717	0.156000%	0.0917
--------------------------------------------------------------------------------	------------------	-----------	--------

Daisy Buchanan Tiller 1705 Blountville Blvd. Apt. E-10 Blountville, TN 37617	Leased 906717	0.052000%	0.0306
------------------------------------------------------------------------------------	------------------	-----------	--------

Donna Tiller Sizemore and Roger Sizemore 24107 Watauga Rd. Abingdon, VA 24211	Unleased	0.052000%	0.0306
----------------------------------------------------------------------------------------	----------	-----------	--------

Michael Tiller 10033 Buffalo Grove Road Fort Worth, TX 76108	Leased 906717	0.052000%	0.0306
--------------------------------------------------------------------	------------------	-----------	--------

6
TAX ID # 3464

Eivens Tiller Heirs:

Chad & Patsy Barton P.O. Box T Haysi, VA 24256	Unleased	0.561000%	0.3297
------------------------------------------------------	----------	-----------	--------

Peggy Barton	Unleased	0.280500%	0.1648
--------------	----------	-----------	--------

P.O. Box 175
Bee, VA 24217

Steve R. Barton P.O. Box 234 Haysi, VA 24256	Unleased	0.056100%	0.0330
----------------------------------------------------	----------	-----------	--------

Chandra Cheryl Bostic & Kenny Bostic HC 4 Box 278 Bee, VA 24217	Unleased	0.056100%	0.0330
--------------------------------------------------------------------------	----------	-----------	--------

Ricky Lane Barton & Pam Agnus Barton Box 242 Mack's Hollow Haysi, VA 24256	Unleased	0.056100%	0.0330
-------------------------------------------------------------------------------------	----------	-----------	--------

Lance M. Barton P.O. Box 175 Bee, VA 24217	Unleased	0.056100%	0.0330
--------------------------------------------------	----------	-----------	--------

Terry Lorenzen Barton and Barbara Gayle Barton P.O. Box 499 Haysi, VA 24256	Unleased	0.056100%	0.0330
--------------------------------------------------------------------------------------	----------	-----------	--------

Louise B. Compton and James I. Compton 118 Graham Robinson Rd. Max Meadows, VA 24360	Unleased	0.561000%	0.3297
-----------------------------------------------------------------------------------------------	----------	-----------	--------

Pamela Barton 7544 Finney Rd. Honaker, VA 24260	Leased 906911	0.561000%	0.3297
-------------------------------------------------------	------------------	-----------	--------

Mickey W. Barton and Becky Barton HC 4 Box 273 Bee, VA 24217-9603	Unleased	0.280500%	0.1648
----------------------------------------------------------------------------	----------	-----------	--------

Wrenda Joetta Barton P.O. Box 444 Davenport, VA 24239	Unleased	0.280500%	0.1648
-------------------------------------------------------------	----------	-----------	--------

Travis B. Tiller Box 59 Coeburn, VA 24230	Leased 906911	0.561000%	0.3297
-------------------------------------------------	------------------	-----------	--------

Karen T. Taylor & Don E. Taylor 653 Redwood St. Mount Carmel, TN 37645	Leased 906911	0.561000%	0.3297
Neil C. Tiller & Martha R. Tiller 177 Meadow Lark Lane Lebanon, VA 24266	Leased 906911	0.561000%	0.3297
Daisy Buchanan Tiller 1705 Blountville Blvd. Apt. E-10 Blountville, TN 37617	Unleased	0.187000%	0.1099
Donna Tiller Sizemore and Roger Sizemore 24107 Watauga Rd. Abingdon, VA 24211	Unleased	0.187000%	0.1099
Michael Tiller 10033 Buffalo Grove Road Fort Worth, TX 76108	Leased 906911	0.187000%	0.1099

7
TAX ID Not Available

Eivens Tiller Heirs:

Chad & Patsy Barton P.O. Box T Haysi, VA 24256	Unleased	0.272333%	0.1600
Peggy Barton P.O. Box 175 Bee, VA 24217	Unleased	0.136167%	0.0800
Steve R. Barton P.O. Box 234 Haysi, VA 24256	Unleased	0.027233%	0.0160
Chandra Cheryl Bostic & Kenny Bostic HC 4 Box 278 Bee, VA 24217	Unleased	0.027233%	0.0160
Ricky Lane Barton & Pam Agnus Barton Box 242 Mack's Hollow Haysi, VA 24256	Unleased	0.027233%	0.0160
Lance M. Barton	Unleased	0.027233%	0.0160

P.O. Box 175
Bee, VA 24217

Terry Lorenzen Barton and Barbara Gayle Barton P.O. Box 499 Haysi, VA 24256	Unleased	0.0272333%	0.0160
--------------------------------------------------------------------------------------	----------	------------	--------

Louise B. Compton and James I. Compton 118 Graham Robinson Rd. Max Meadows, VA 24360	Unleased	0.2723333%	0.1600
-----------------------------------------------------------------------------------------------	----------	------------	--------

Pamela Barton 7544 Finney Rd. Honaker, VA 24260	Leased 906911	0.2723333%	0.1600
-------------------------------------------------------	------------------	------------	--------

Mickey W. Barton and Becky Barton HC 4 Box 273 Bee, VA 24217-9603	Unleased	0.136167%	0.0800
----------------------------------------------------------------------------	----------	-----------	--------

Wrenda Joetta Barton P.O. Box 444 Davenport, VA 24239	Unleased	0.136167%	0.0800
-------------------------------------------------------------	----------	-----------	--------

Travis B. Tiller Box 59 Coeburn, VA 24230	Leased 906911	0.2723333%	0.1600
-------------------------------------------------	------------------	------------	--------

Karen T. Taylor & Don E. Taylor 653 Redwood St. Mount Carmel, TN 37645	Leased 906911	0.2723333%	0.1600
------------------------------------------------------------------------------	------------------	------------	--------

Neil C. Tiller & Martha R. Tiller 177 Meadow Lark Lane Lebanon, VA 24266	Leased 906911	0.2723333%	0.1600
--------------------------------------------------------------------------------	------------------	------------	--------

Daisy Buchanan Tiller 1705 Blountville Blvd. Apt. E-10 Blountville, TN 37617	Unleased	0.090778%	0.0533
------------------------------------------------------------------------------------	----------	-----------	--------

Donna Tiller Sizemore and Roger Sizemore 24107 Watauga Rd. Abingdon, VA 24211	Unleased	0.090778%	0.0533
----------------------------------------------------------------------------------------	----------	-----------	--------

8
TAX ID 3154

Michael Tiller 10033 Buffalo Grove Road Fort Worth, TX 76108	Leased 906911	0.090778%	0.0533
--------------------------------------------------------------------	------------------	-----------	--------

Eivens Tiller Heirs:

Chad & Patsy Barton P.O. Box T Haysi, VA 24256	Unleased	0.140000%	0.0823
------------------------------------------------------	----------	-----------	--------

Peggy Barton P.O. Box 175 Bee, VA 24217	Unleased	0.070000%	0.0412
-----------------------------------------------	----------	-----------	--------

Steve R. Barton P.O. Box 234 Haysi, VA 24256	Unleased	0.014000%	0.0082
----------------------------------------------------	----------	-----------	--------

Chandra Cheryl Bostic & Kenny Bostic HC 4 Box 278 Bee, VA 24217	Unleased	0.014000%	0.0082
--------------------------------------------------------------------------	----------	-----------	--------

Ricky Lane Barton & Pam Agnus Barton Box 242 Mack's Hollow Haysi, VA 24256	Unleased	0.014000%	0.0082
-------------------------------------------------------------------------------------	----------	-----------	--------

Lance M. Barton P.O. Box 175 Bee, VA 24217	Unleased	0.014000%	0.0082
--------------------------------------------------	----------	-----------	--------

Terry Lorenzen Barton and Barbara Gayle Barton P.O. Box 499 Haysi, VA 24256	Unleased	0.014000%	0.0082
--------------------------------------------------------------------------------------	----------	-----------	--------

Louise B. Compton and James I. Compton 118 Graham Robinson Rd. Max Meadows, VA 24360	Unleased	0.140000%	0.0823
-----------------------------------------------------------------------------------------------	----------	-----------	--------

Pamela Barton 7544 Finney Rd. Honaker, VA 24260	Leased 906911	0.140000%	0.0823
-------------------------------------------------------	------------------	-----------	--------

Mickey W. Barton and Becky Barton HC 4 Box 273 Bee, VA 24217-9603	Unleased	0.070000%	0.0412
Wrenda Joetta Barton P.O. Box 444 Davenport, VA 24239	Unleased	0.070000%	0.0412
Travis B. Tiller Box 59 Coeburn, VA 24230	Leased 906911	0.140000%	0.0823
Karen T. Taylor & Don E. Taylor 653 Redwood St. Mount Carmel, TN 37645	Leased 906911	0.140000%	0.0823
Neil C. Tiller & Martha R. Tiller 177 Meadow Lark Lane Lebanon, VA 24266	Leased 906911	0.140000%	0.0823
Daisy Buchanan Tiller 1705 Blountville Blvd. Apt. E-10 Blountville, TN 37617	Unleased	0.046667%	0.0274
Donna Tiller Sizemore and Roger Sizemore 24107 Watauga Rd. Abingdon, VA 24211	Unleased	0.046667%	0.0274
Michael Tiller 10033 Buffalo Grove Road Fort Worth, TX 76108	Leased 906911	0.046667%	0.0274

10
TAX ID 7828

J.B. Tiller Heirs:

Travis B. Tiller Box 59 Coeburn, VA 24230	Leased 906912	3.614000%	2.1240
Karen T. Taylor & Don E. Taylor 653 Redwood St. Mount Carmel, TN 37645	Leased 906912	3.614000%	2.1240
Neil C. Tiller & Martha R. Tiller 177 Meadow Lark Ln. Lebanon, VA 24266	Leased 906912	3.614000%	2.1240

HC 4 Box 93
Davenport, VA 24239

Julia Jacquelyn Presley HC 4 Box 93 Davenport, VA 24239	Leased 906912	0.014500%	0.0085
---------------------------------------------------------------	------------------	-----------	--------

Virgie Dean Presley 1387 Hartwig Drive Troy, MI 48085	Leased 906912	0.014500%	0.0085
-------------------------------------------------------------	------------------	-----------	--------

OR

11

TAX ID # 3464

Eivens Tiller Heirs:

Charlton Tiller 250 Melrose St. Abingdon, VA 24210	Leased 906911	0.048333%	0.0283
----------------------------------------------------------	------------------	-----------	--------

Chad & Patsy Barton P.O. Box T Haysi, VA 24256	Unleased	0.009667%	0.0057
------------------------------------------------------	----------	-----------	--------

Peggy Barton P.O. Box 175 Bee, VA 24217	Unleased	0.004833%	0.0028
-----------------------------------------------	----------	-----------	--------

Steve R. Barton P.O. Box 234 Haysi, VA 24256	Unleased	0.000967%	0.0006
----------------------------------------------------	----------	-----------	--------

Chandra Cheryl Bostic & Kenny Bostic HC 4 Box 278 Bee, VA 24217	Unleased	0.000967%	0.0006
--------------------------------------------------------------------------	----------	-----------	--------

Ricky Lane Barton & Pam Agnus Barton Box 242 Mack's Hollow Haysi, VA 24256	Unleased	0.000967%	0.0006
-------------------------------------------------------------------------------------	----------	-----------	--------

Lance M. Barton P.O. Box 175 Bee, VA 24217	Unleased	0.000967%	0.0006
--------------------------------------------------	----------	-----------	--------

Terry Lorenzen Barton and	Unleased	0.000967%	0.0006
---------------------------	----------	-----------	--------

Barbara Gayle Barton
P.O. Box 499
Haysi, VA 24256

Louise B. Compton and James I. Compton 118 Graham Robinson Rd. Max Meadows, VA 24360	Unleased	0.009667%	0.0057
-----------------------------------------------------------------------------------------------	----------	-----------	--------

Pamela Barton 7544 Finney Rd. Honaker, VA 24260	Leased 906911	0.009667%	0.0057
-------------------------------------------------------	------------------	-----------	--------

Mickey W. Barton and Becky Barton HC 4 Box 273 Bee, VA 24217-9603	Unleased	0.004833%	0.0028
----------------------------------------------------------------------------	----------	-----------	--------

Wrenda Joetta Barton P.O. Box 444 Davenport, VA 24239	Unleased	0.004833%	0.0028
-------------------------------------------------------------	----------	-----------	--------

Graham Kennedy Tiller and Betty Tiller 4601 Riderwood Way Chester, VA 23831	Leased 906911	0.048333%	0.0283
--------------------------------------------------------------------------------------	------------------	-----------	--------

Don and Cindy Ashworth 852 Vandalia Rd. Morgantown, WV 26501	Leased 906911	0.024167%	0.0142
--------------------------------------------------------------------	------------------	-----------	--------

Halbert & Peggy Ashworth 23 Rose Hill Drive Bluffton, SC 29910	Leased 906911	0.024167%	0.0142
----------------------------------------------------------------------	------------------	-----------	--------

Lena Mullins 800 Regency Drive Johnson City, TN 37604	Leased 906911	0.006042%	0.0035
-------------------------------------------------------------	------------------	-----------	--------

Catherine Mullins 4505 Woodbury Drive Raleigh, NC 27612	Leased 906911	0.006042%	0.0035
---------------------------------------------------------------	------------------	-----------	--------

Heirs of Juanita Mullins:		0.006042%	0.0035
---------------------------	--	-----------	--------

Stephen Mullins 767 College Ave Apt 300	Unleased	0.001510%	0.0009
--------------------------------------------	----------	-----------	--------

Pittsburgh, PA 15232

Para Darnell Smith and David Allen S 9930 New Kent HWY New Kent, VA 23124	Leased 906911	0.001510%	0.0009
Marcia Adair Smyth 845 NE 116th Street Biscayne Park, FL 33161	Leased 906911	0.001510%	0.0009
Brent A Mullins 281 Belle Meade Lane Memphis, TN 38117	Leased 906911	0.001510%	0.0009
Kelver & Mattie Mullins 904 Millercrest Dr. Johnson City, TN 37604-4315	Leased 906911	0.006042%	0.0035
Bert Clifford Mullins and Marjorie Mullins 26182 Beech Hideaway Abingdon, VA 24211	Leased 906911	0.006042%	0.0035
Geraldine and Lee Counts 204 Heather Drive Jonesborough, TN 37659	Leased 906911	0.006042%	0.0035
Anna Lee and Joe Stacker 1109 Haverhill Drive Brentwood, TN 37027	Leased 906911	0.006042%	0.0035
Gail Aveline Bristow and Bill Bristow 7324 Lawford Rd. Knoxville, TN 37919-8175	Leased 906911	0.006042%	0.0035
Travis B. Tiller Box 59 Coeburn, VA 24230	Leased 906911	0.009667%	0.0057
Karen T. Taylor & Don E. Taylor 653 Redwood St. Mount Carmel, TN 37645	Leased 906911	0.009667%	0.0057
Neil C. Tiller & Martha R. Tiller 177 Meadow Lark Lane Lebanon, VA 24266	Leased 906911	0.009667%	0.0057

Daisy Buchanan Tiller 1705 Blountville Blvd. Apt. E-10 Blountville, TN 37617	Unleased	0.003222%	0.0019
Donna Tiller Sizemore and Roger Sizemore 24107 Watauga Rd. Abingdon, VA 24211	Unleased	0.003222%	0.0019
Michael Tiller 10033 Buffalo Grove Road Fort Worth, TX 76108	Leased 906911	0.003222%	0.0019
Virgil Jack Presley and Kathleen Presley HC 4 Box 93 Davenport, VA 24239	Leased 906911	0.002417%	0.0014
Donnie Lee Presley HC 4 Box 93 Davenport, VA 24239	Unleased	0.002417%	0.0014
Julia Jacquelyn Presley HC 4 Box 93 Davenport, VA 24239	Leased 906911	0.002417%	0.0014
Virgie Dean Presley 1387 Hartwig Dr. Troy, MI 48085	Leased 906911	0.002417%	0.0014
TOTAL GAS ESTATE		60.758000%	35.7100

Coal Estate Only

1 TAX ID 20971	Pine Mountain Oil & Gas, Inc. Attn: Jerry Grantham P.O. Box 2136 Abingdon, VA 24212	Leased 241640L T2-172	12.792000%	7.5200
2 TAX ID's 21029, 21028, 21027	Pine Mountain Oil & Gas, Inc. Attn: Jerry Grantham P.O. Box 2136 Abingdon, VA 24212	Leased 241640L T2-170, T2-169, T2-168, T2-167, and T2-172	15.090000%	8.8700

3 TAX ID # 21029	Pine Mountain Oil & Gas, Inc. Attn: Jerry Grantham P.O. Box 2136 Abingdon, VA 24212	Leased 241640L T2-170	1.854000%	1.0890
4 TAX ID # 21028	Pine Mountain Oil & Gas, Inc. Attn: Jerry Grantham P.O. Box 2136 Abingdon, VA 24212	Leased 241640L T2-169	6.112000%	3.5920
5 TAX ID 21028	Pine Mountain Oil & Gas, Inc. Attn: Jerry Grantham P.O. Box 2136 Abingdon, VA 24212	Leased 241640L T2-169	1.404000%	0.8250
6 TAX ID 21027	Pine Mountain Oil & Gas, Inc. Attn: Jerry Grantham P.O. Box 2136 Abingdon, VA 24212	Leased 241640L T2-168	5.049000%	2.9670
7 TAX ID 21026	Pine Mountain Oil & Gas, Inc. Attn: Jerry Grantham P.O. Box 2136 Abingdon, VA 24212	Leased 241640L T2-167	2.451000%	1.4400
8 TAX ID Not available	Pine Mountain Oil & Gas, Inc. Attn: Jerry Grantham P.O. Box 2136 Abingdon, VA 24212	Leased 244792L TC-244	<u>1.260000%</u>	<u>0.7410</u>
10 TAX ID 22267	Pine Mountain Oil & Gas, Inc. Attn: Jerry Grantham P.O. Box 2136 Abingdon, VA 24212	Leased 241640L T2-171	14.456000%	8.4960
11 TAX ID # 21028	Pine Mountain Oil & Gas, Inc. Attn: Jerry Grantham P.O. Box 2136 Abingdon, VA 24212	Leased 241640L T2-169	0.290000%	0.1700
OR				
11 TAX ID # 21027	Pine Mountain Oil & Gas, Inc. Attn: Jerry Grantham P.O. Box 2136	Leased 241640L T2-168	0.290000%	0.1700

Abingdon, VA 24212

TOTAL COAL ESTATE

60.758000%

35.7100

EXHIBIT "EE"
VC-537111
Revised 10/18/2013

<u>TRACT</u>	<u>LESSOR</u>	<u>LEASE STATUS</u>	<u>INTEREST WITHIN UNIT</u>	<u>GROSS ACREAGE IN UNIT</u>
<u>Disbursement -01</u>				
<u>Gas Estate Only</u>				
3 Tax ID 3463	Graham Kennedy Tiller and Betty Tiller 4601 Riderwood Way Chester, VA 23831	Leased 906716	1.030000%	0.605000
	Don and Cindy Ashworth 852 Vandalia Rd. Morgantown, WV 26501	Leased 906716	0.515000%	0.302500
	Halbert & Peggy Ashworth 23 Rose Hill Drive Bluffton, SC 29910	Leased 906716	0.515000%	0.302500
5 Tax ID 3464	Graham Kennedy Tiller and Betty Tiller 4601 Riderwood Way Chester, VA 23831	Leased 906717	0.780000%	0.458333
	Don and Cindy Ashworth 852 Vandalia Rd. Morgantown, WV 26501	Leased 906717	0.390000%	0.229167
	Halbert & Peggy Ashworth 23 Rose Hill Drive Bluffton, SC 29910	Leased 906717	0.390000%	0.229167
6 Tax ID 3464	Graham Kennedy Tiller and Betty Tiller 4601 Riderwood Way Chester, VA 23831	Leased 906911	2.805000%	1.648333
	Don and Cindy Ashworth 852 Vandalia Rd. Morgantown, WV 26501	Leased 906911	1.402500%	0.824167
	Halbert & Peggy Ashworth 23 Rose Hill Drive Bluffton, SC 29910	Leased 906911	1.402500%	0.824167

7	Graham Kennedy Tiller and Betty Tiller 4601 Riderwood Way Chester, VA 23831	Leased 906911	1.361667%	0.800000
Tax ID not available				
	Don and Cindy Ashworth 852 Vandalia Rd. Morgantown, WV 26501	Leased 906911	0.680833%	0.400000
	Halbert & Peggy Ashworth 23 Rose Hill Drive Bluffton, SC 29910	Leased 906911	0.680833%	0.400000
8	Graham Kennedy Tiller and Betty Tiller 4601 Riderwood Way Chester, VA 23831	Leased 906911	0.700000%	0.411667
Tax ID 3154				
	Don and Cindy Ashworth 852 Vandalia Rd. Morgantown, WV 26501	Leased 906911	0.350000%	0.205833
	Halbert & Peggy Ashworth 23 Rose Hill Drive Bluffton, SC 29910	Leased 906911	0.350000%	0.205833
Total Subsequent to RR-PM Waiver			13.353333%	7.846667

Disbursement -02

1	Virgil Jack Presley & Kathleen Presley 1211 Boston Knoll Road Davenport, VA 24239	Leased 906922	0.799500%	0.470000
Tax ID 3460				
	Donnie Lee Presley 1021 Boston Knoll Road Davenport, VA 24239	Unleased	0.799500%	0.470000
	Julia Jacquelyn Presley	Leased	0.799500%	0.470000

1043 Boston Knoll Road
Davenport, VA 24239 906922

Virgie Dean Presley Leased 0.799500% 0.470000
1142 Boston Knoll Road 906922
Davenport, VA 24239

3 Virgil Jack Presley & Leased 0.051500% 0.030250
Tax ID 3463 Kathleen Presley 906716
1211 Boston Knoll Road
Davenport, VA 24239

Donnie Lee Presley Unleased 0.051500% 0.030250
1021 Boston Knoll Road
Davenport, VA 24239

Julia Jacquelyn Presley Leased 0.051500% 0.030250
1043 Boston Knoll Road 906716
Davenport, VA 24239

Virgie Dean Presley Leased 0.051500% 0.030250
1142 Boston Knoll Road 906716
Davenport, VA 24239

4 Virgil Jack Presley & Leased 0.382000% 0.224500
Tax ID 3460 Kathleen Presley 906912
1211 Boston Knoll Road
Davenport, VA 24239

Donnie Lee Presley Unleased 0.382000% 0.224500
1021 Boston Knoll Road
Davenport, VA 24239

Julia Jacquelyn Presley Leased 0.382000% 0.224500
1043 Boston Knoll Road 906912
Davenport, VA 24239

Virgie Dean Presley Leased 0.382000% 0.224500
1142 Boston Knoll Road 906912
Davenport, VA 24239

5 Virgil Jack Presley & Leased 0.039000% 0.022917
Tax ID 3464 Kathleen Presley 906717
1211 Boston Knoll Road
Davenport, VA 24239

Donnie Lee Presley 1021 Boston Knoll Road Davenport, VA 24239	Unleased	0.039000%	0.022917
Julia Jacquelyn Presley 1043 Boston Knoll Road Davenport, VA 24239	Leased 906717	0.039000%	0.022917
Virgie Dean Presley 1142 Boston Knoll Road Davenport, VA 24239	Leased 906717	0.039000%	0.022917

6
Tax ID 3464

Virgil Jack Presley & Kathleen Presley 1211 Boston Knoll Road Davenport, VA 24239	Leased 906911	0.140250%	0.082417
Donnie Lee Presley 1021 Boston Knoll Road Davenport, VA 24239	Unleased	0.140250%	0.082417
Julia Jacquelyn Presley 1043 Boston Knoll Road Davenport, VA 24239	Leased 906911	0.140250%	0.082417
Virgie Dean Presley 1142 Boston Knoll Road Davenport, VA 24239	Leased 906911	0.140250%	0.082417

7
Tax ID not available

Virgil Jack Presley & Kathleen Presley 1211 Boston Knoll Road Davenport, VA 24239	Leased 906911	0.068083%	0.040000
Donnie Lee Presley 1021 Boston Knoll Road Davenport, VA 24239	Unleased	0.068083%	0.040000
Julia Jacquelyn Presley 1043 Boston Knoll Road Davenport, VA 24239	Leased 906911	0.068083%	0.040000
Virgie Dean Presley 1142 Boston Knoll Road Davenport, VA 24239	Leased 906911	0.068083%	0.040000

8 Tax ID 3154	Virgil Jack Presley & Kathleen Presley 1211 Boston Knoll Road Davenport, VA 24239	Leased 906911	0.035000%	0.020583
	Donnie Lee Presley 1021 Boston Knoll Road Davenport, VA 24239	Unleased	0.035000%	0.020583
	Julia Jacquelyn Presley 1043 Boston Knoll Road Davenport, VA 24239	Leased 906911	0.035000%	0.020583
	Virgie Dean Presley 1142 Boston Knoll Road Davenport, VA 24239	Leased 906911	0.035000%	0.020583

10 Tax ID 7828	Virgil Jack Presley & Kathleen Presley 1211 Boston Knoll Road Davenport, VA 24239	Leased 906912	0.903500%	0.531000
	Donnie Lee Presley 1021 Boston Knoll Road Davenport, VA 24239	Unleased	0.903500%	0.531000
	Julia Jacquelyn Presley 1043 Boston Knoll Road Davenport, VA 24239	Leased 906912	0.903500%	0.531000
	Virgie Dean Presley 1142 Boston Knoll Road Davenport, VA 24239	Leased 906912	0.903500%	0.531000

Total Subsequent to RR-PM Waiver **9.675333%** **5.686667**

Disbursement -03

3 Tax ID 3463	Christopher Michael Mullins 1612 Spring Oak Lane Lenoir City, TN 37772	Leased 906716	0.007153%	0.004201
	Valerie and Michael Powers	Leased	0.007153%	0.004201

11912 West Kings Gale Road Knoxville, TN 37934	906716		
Julie Diane Witman 3427 Eisenhower Avenue Reading, PA 19605	Leased 906716	0.007153%	0.004201
Gay Revonne Gibson and Charles Gil 9531 Grassy Meadow Blvd Knoxville, TN 37931	Leased 906716	0.021458%	0.012604
Tollie Conrad Mullins and Donna Mull 12412 Stonebranch Way Knoxville, TN 37922	Leased 906716	0.021458%	0.012604
Rolfe Anthony Mullins and Mary Mullir 8784 Watt Cemetery Road Loudon, TN 37774	Leased 906716	0.021458%	0.012604
Barbara Rose Chitwood and Keith Ch 2095 Fairway Close Terrace Lawrenceville, GA 30043	Leased 906716	0.021458%	0.012604
Carole Ann Strohm and William R Str 1905 Loire Valley Road Johnson City, TN 37604	Leased 906716	0.021458%	0.012604
Catherine Mullins 4505 Woodbury Drive Raleigh, NC 27612	Leased 906716	0.128750%	0.075625
Mattie Mullins 904 Millercrest Dr. Johnson City, TN 37604-4315	Leased 906716	0.128750%	0.075625
Bert Clifford Mullins and Marjorie Mullins 26182 Beech Hideaway Abingdon, VA 24211	Leased 906716	0.128750%	0.075625
Geraldine and Lee Counts 204 Heather Drive Jonesborough, TN 37659	Leased 906716	0.128750%	0.075625
Joe Stacker 1109 Haverhill Drive Brentwood, TN 37027	Leased 906716	0.128750%	0.075625
Gail Aveline Bristow and Bill Bristow 1050 Winterplace Way Knoxville, TN 37922	Leased 906716	0.128750%	0.075625

	Para Darnell Smith and David Allen S Leased 9930 New Kent HWY New Kent, VA 23124	906716	0.032188%	0.018906
	Marcia Adair Smyth 845 NE 116th Street Biscayne Park, FL 33161	906716	0.032188%	0.018906
	Brent A Mullins 281 Belle Meade Lane Memphis, TN 38117	906716	0.032188%	0.018906
5 Tax ID 3464	Christopher Michael Mullins 1612 Spring Oak Lane Lenoir City, TN 37772	906717	0.005417%	0.003183
	Valerie and Michael Powers 11912 West Kings Gale Road Knoxville, TN 37934	906717	0.005417%	0.003183
	Julie Diane Witman 3427 Eisenhower Avenue Reading, PA 19605	906717	0.005417%	0.003183
	Gay Revonne Gibson and Charles Gil Leased 9531 Grassy Meadow Blvd Knoxville, TN 37931	906717	0.016250%	0.009549
	Tollie Conrad Mullins and Donna Mull Leased 12412 Stonebranch Way Knoxville, TN 37922	906717	0.016250%	0.009549
	Rolfe Anthony Mullins and Mary Mullir Leased 8784 Watt Cemetery Road Loudon, TN 37774	906717	0.016250%	0.009549
	Barbara Rose Chitwood and Keith Ch Leased 2095 Fairway Close Terrace Lawrenceville, GA 30043	906717	0.016250%	0.009549
	Carole Ann Strohm and William R Str Leased 1905 Loire Valley Road Johnson City, TN 37604	906717	0.016250%	0.009549
	Catherine Mullins 4505 Woodbury Drive Raleigh, NC 27612	906717	0.097500%	0.057292
	Mattie Mullins 904 Millercrest Dr. Johnson City, TN 37604-4315	906717	0.097500%	0.057292

	Bert Clifford Mullins and Marjorie Mullins 26182 Beech Hideaway Abingdon, VA 24211	Leased 906717	0.097500%	0.057292
	Geraldine and Lee Counts 204 Heather Drive Jonesborough, TN 37659	Leased 906717	0.097500%	0.057292
	Joe Stacker 1109 Haverhill Drive Brentwood, TN 37027	Leased 906717	0.097500%	0.057292
	Gail Aveline Bristow and Bill Bristow 1050 Winterplace Way Knoxville, TN 37922	Leased 906717	0.097500%	0.057292
	Para Darnell Smith and David Allen S 9930 New Kent HWY New Kent, VA 23124	Leased 906717	0.024375%	0.014323
	Marcia Adair Smyth 845 NE 116th Street Biscayne Park, FL 33161	Leased 906717	0.024375%	0.014323
	Brent A Mullins 281 Belle Meade Lane Memphis, TN 38117	Leased 906717	0.024375%	0.014323
6 Tax ID 3464	Christopher Michael Mullins 1612 Spring Oak Lane Lenoir City, TN 37772	Leased 906911	0.019479%	0.011447
	Valerie and Michael Powers 11912 West Kings Gale Road Knoxville, TN 37934	Leased 906911	0.019479%	0.011447
	Julie Diane Witman 3427 Eisenhower Avenue Reading, PA 19605	Leased 906911	0.019479%	0.011447
	Gay Revonne Gibson and Charles Gil 9531 Grassy Meadow Blvd Knoxville, TN 37931	Leased 906911	0.058438%	0.034340
	Tollie Conrad Mullins and Donna Mull 12412 Stonebranch Way Knoxville, TN 37922	Leased 906911	0.058438%	0.034340

Rolfe Anthony Mullins and Mary Mullir Leased 8784 Watt Cemetery Road 906911 Loudon, TN 37774	0.058438%	0.034340
Barbara Rose Chitwood and Keith Ch Leased 2095 Fairway Close Terrace 906911 Lawrenceville, GA 30043	0.058438%	0.034340
Carole Ann Strohm and William R Str Leased 1905 Loire Valley Road 906911 Johnson City, TN 37604	0.058438%	0.034340
Catherine Mullins Leased 4505 Woodbury Drive 906911 Raleigh, NC 27612	0.350625%	0.206042
Mattie Mullins Leased 904 Millercrest Dr. 906911 Johnson City, TN 37604-4315	0.350625%	0.206042
Bert Clifford Mullins and Marjorie Mullins Leased 26182 Beech Hideaway 906911 Abingdon, VA 24211	0.350625%	0.206042
Geraldine and Lee Counts Leased 204 Heather Drive 906911 Jonesborough, TN 37659	0.350625%	0.206042
Joe Stacker Leased 1109 Haverhill Drive 906911 Brentwood, TN 37027	0.350625%	0.206042
Gail Aveline Bristow and Bill Bristow Leased 1050 Winterplace Way 906911 Knoxville, TN 37922	0.350625%	0.206042
Para Darnell Smith and David Allen S Leased 9930 New Kent HWY 906911 New Kent, VA 23124	0.087656%	0.051510
Marcia Adair Smyth Leased 845 NE 116th Street 906911 Biscayne Park, FL 33161	0.087656%	0.051510
Brent A Mullins Leased 281 Belle Meade Lane 906911 Memphis, TN 38117	0.087656%	0.051510

7 Tax ID not available	Christopher Michael Mullins 1612 Spring Oak Lane Lenoir City, TN 37772	Leased 906911	0.009456%	0.005556
	Valerie and Michael Powers 11912 West Kings Gale Road Knoxville, TN 37934	Leased 906911	0.009456%	0.005556
	Julie Diane Witman 3427 Eisenhower Avenue Reading, PA 19605	Leased 906911	0.009456%	0.005556
	Gay Revonne Gibson and Charles Gil 9531 Grassy Meadow Blvd Knoxville, TN 37931	Leased 906911	0.028368%	0.016667
	Tollie Conrad Mullins and Donna Mull 12412 Stonebranch Way Knoxville, TN 37922	Leased 906911	0.028368%	0.016667
	Rolfe Anthony Mullins and Mary Mullir 8784 Watt Cemetery Road Loudon, TN 37774	Leased 906911	0.028368%	0.016667
	Barbara Rose Chitwood and Keith Ch 2095 Fairway Close Terrace Lawrenceville, GA 30043	Leased 906911	0.028368%	0.016667
	Carole Ann Strohm and William R Str 1905 Loire Valley Road Johnson City, TN 37604	Leased 906911	0.028368%	0.016667
	Catherine Mullins 4505 Woodbury Drive Raleigh, NC 27612	Leased 906911	0.170208%	0.100000
	Mattie Mullins 904 Millercrest Dr. Johnson City, TN 37604-4315	Leased 906911	0.170208%	0.100000
	Bert Clifford Mullins and Marjorie Mullins 26182 Beech Hideaway Abingdon, VA 24211	Leased 906911	0.170208%	0.100000
	Geraldine and Lee Counts 204 Heather Drive Jonesborough, TN 37659	Leased 906911	0.170208%	0.100000
	Joe Stacker 1109 Haverhill Drive Brentwood, TN 37027	Leased 906911	0.170208%	0.100000

	Gail Aveline Bristow and Bill Bristow 1050 Winterplace Way Knoxville, TN 37922	Leased 906911	0.170208%	0.100000
	Para Darnell Smith and David Allen S 9930 New Kent HWY New Kent, VA 23124	Leased 906911	0.042552%	0.025000
	Marcia Adair Smyth 845 NE 116th Street Biscayne Park, FL 33161	Leased 906911	0.042552%	0.025000
	Brent A Mullins 281 Belle Meade Lane Memphis, TN 38117	Leased 906911	0.042552%	0.025000
8 Tax ID 3154	Christopher Michael Mullins 1612 Spring Oak Lane Lenoir City, TN 37772	Leased 906911	0.004861%	0.002859
	Valerie and Michael Powers 11912 West Kings Gale Road Knoxville, TN 37934	Leased 906911	0.004861%	0.002859
	Julie Diane Witman 3427 Eisenhower Avenue Reading, PA 19605	Leased 906911	0.004861%	0.002859
	Gay Revonne Gibson and Charles Gil 9531 Grassy Meadow Blvd Knoxville, TN 37931	Leased 906911	0.014583%	0.008576
	Tollie Conrad Mullins and Donna Mull 12412 Stonebranch Way Knoxville, TN 37922	Leased 906911	0.014583%	0.008576
	Rolfe Anthony Mullins and Mary Mullir 8784 Watt Cemetery Road Loudon, TN 37774	Leased 906911	0.014583%	0.008576
	Barbara Rose Chitwood and Keith Ch 2095 Fairway Close Terrace Lawrenceville, GA 30043	Leased 906911	0.014583%	0.008576
	Carole Ann Strohm and William R Str 1905 Loire Valley Road Johnson City, TN 37604	Leased 906911	0.014583%	0.008576
	Catherine Mullins	Leased	0.087500%	0.051458

4505 Woodbury Drive Raleigh, NC 27612	906911		
Mattie Mullins 904 Millercrest Dr. Johnson City, TN 37604-4315	Leased 906911	0.087500%	0.051458
Bert Clifford Mullins and Marjorie Mullins 26182 Beech Hideaway Abingdon, VA 24211	Leased 906911	0.087500%	0.051458
Geraldine and Lee Counts 204 Heather Drive Jonesborough, TN 37659	Leased 906911	0.087500%	0.051458
Joe Stacker 1109 Haverhill Drive Brentwood, TN 37027	Leased 906911	0.087500%	0.051458
Gail Aveline Bristow and Bill Bristow 1050 Winterplace Way Knoxville, TN 37922	Leased 906911	0.087500%	0.051458
Para Darnell Smith and David Allen S 9930 New Kent HWY New Kent, VA 23124	Leased 906911	0.021875%	0.012865
Marcia Adair Smyth 845 NE 116th Street Biscayne Park, FL 33161	Leased 906911	0.021875%	0.012865
Brent A Mullins 281 Belle Meade Lane Memphis, TN 38117	Leased 906911	0.021875%	0.012865
		<u>6.468019%</u>	<u>3.800730</u>

Disbursement -04

<u>3</u>	Stephen Mullins 7142 Roycrest Place Pittsburgh, PA 15208	Leased 906716	0.032188%	0.018906
<u>5</u>	Stephen Mullins 7142 Roycrest Place Pittsburgh, PA 15208	Leased 906716	0.024375%	0.014323

<u>6</u>	Stephen Mullins 7142 Roycrest Place Pittsburgh, PA 15208	Unleased	0.087656%	0.051510
<u>7</u>	Stephen Mullins 7142 Roycrest Place Pittsburgh, PA 15208	Unleased	0.042552%	0.025000
<u>8</u>	Stephen Mullins 7142 Roycrest Place Pittsburgh, PA 15208	Unleased	0.021875%	0.012865
Total Disbursed -04			<u>0.208646%</u>	<u>0.122604</u>

Exhibit J
VC-537111
VGOB 07/06/19-1953

Payment Date	Amount
8/12/2009	\$10,256.35
9/10/2009	\$284.23
10/12/2009	\$229.75
11/9/2009	\$182.63
12/9/2009	\$274.52
1/13/2010	\$325.31
2/10/2010	\$339.86
3/9/2010	\$479.34
4/14/2010	\$403.58
5/10/2010	\$397.95
6/8/2010	\$284.31
7/13/2010	\$340.47
8/10/2010	\$319.25
9/10/2010	\$377.87
10/11/2010	\$391.17
11/11/2010	\$271.79
12/9/2010	\$324.80
1/13/2011	\$262.10
2/11/2011	\$413.79
3/11/2011	\$432.92
4/12/2011	\$382.70
5/11/2011	\$387.61
6/11/2011	\$408.62
7/13/2011	\$425.45
8/10/2011	\$421.96
9/12/2011	\$433.73
10/12/2011	\$434.63
11/10/2011	\$355.95
12/9/2011	\$353.37
1/17/2012	\$325.34
2/10/2012	\$285.23
3/12/2012	\$252.82
4/13/2012	\$168.36
5/11/2012	\$159.37
6/12/2012	\$113.28
7/11/2012	\$112.95
8/10/2012	\$140.64
9/12/2012	\$178.08
10/10/2012	\$191.97
11/9/2012	\$152.06
12/12/2012	\$192.61

1/10/2013	\$227.83
4/10/2013	\$585.39
5/10/2013	\$201.87
6/10/2013	\$224.42
7/8/2013	\$253.14
8/12/2013	\$247.57
9/13/2013	\$219.69
Total Payments	\$24,428.63
	(\$3,110.03) Disbursement 01 - April 2012
	(\$2,462.92) Disbursement 02 - March 2013
	(\$1,722.22) Disbursement 03 - June 2013
	\$17,133.46

September 2013 Escrow Agent Summary

<u>Unit Name</u>	<u>Docket #</u>	<u>Unit Operator</u>	<u>Beginning Market Value</u>	<u>Deposits</u>	<u>Money Mkt Interest</u>	<u>CDARS Interest</u>	<u>Fees for 08/2013</u>	<u>Ending Market Value</u>
VC537111	1953	EQT	\$16,965.46	\$219.69	\$0.59	\$3.16	(\$1.41)	\$17,187.49

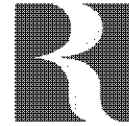

RANGE RESOURCES®

September 25, 2013

Mr. Stephen Mullins
7142 Roycrest Place
Pittsburgh, PA 15208

**Re: Permanent Release of CBM Royalty
Well VC-537111, VC-501843, VC-536589, VC-537102,
VC-537113, VC-501842, and VC-537108
Dickenson County, Virginia**

Dear Mr. Mullins:

As you are aware, EQT Production Company ("EQT") has drilled the above-referenced coalbed methane gas wells on the J. B. Tiller, Eivens Tiller, and Samuel J. Tiller Tracts ("Subject Tract") either under a pooling order from the Virginia Gas and Oil Board ("Board") or as voluntary drilling unit. For these wells, as we are listed as having conflicting claims. Range Resources - Pine Mountain, Inc. ("RRPM") is listed as claiming under a coal title, and you are listed as claiming under a gas title. Plats indicating the location of the wells within the operating units are enclosed for your reference.

EQT, as operator of the units, has placed or will place all royalty proceeds attributable to conflicting claims into an escrow or suspense account. In order to allow release of the royalty proceeds, RRPM hereby waives any claims to past or to future royalties attributable to your interest in these wells.

By copy of this letter, RRPM is requesting EQT to initiate distribution directly to you of all current royalties, as well as all future royalties, attributable to your interests in these wells. Please be advised that EQT may require that you demonstrate that you are the current owner of the gas estate. You should work directly with EQT on that issue.

Enclosed is a W-9 Form that you will need to complete by entering your Social Security Number in Part I and by signing and dating the Certification in Part II. A self-addressed, stamped envelope is enclosed for your convenience in returning the completed form to this office.

Mr. Stephen Mullins
September 25, 2013
Page 2

If you have any questions, please do not hesitate to call me at 276-619-2583.

Sincerely,

RANGE RESOURCES-PINE MOUNTAIN, INC.

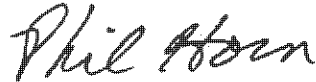
A handwritten signature in black ink that reads "Phil Horn". The signature is written in a cursive, slightly slanted style.

Phil Horn
Land Manager

Enclosures

cc: Kristie Rudick, EQT
Debbie Louthian, RRPM