

BEFORE THE VIRGINIA GAS AND OIL BOARD

PETITIONER: EQT Production Company

DIVISION OF GAS AND OIL

DOCKET NO: VGOB 06-1114-1763-04

**RELIEF SOUGHT: (1) DISBURSEMENT FROM
ESCROW REGARDING TRACT(S) A portion of 2,
A portion of 3
(2) AND AUTHORIZATION FOR DIRECT
PAYMENT OF ROYALTIES**

HEARING DATE: November 19, 2013

DRILLING UNIT: VC-501843

DICKENSON COUNTY, VIRGINIA

PETITION FOR ORDER OF DISBURSEMENT OF ESCROW FUNDS

1. Petitioner and its counsel

Petitioner is EQT Production Company, 225 North Shore Drive, Pittsburgh, PA 15212, (412)553-5700. Petitioner's counsel is James Kaiser, Wilhoit and Kaiser Law Firm, 220 Broad Street, Suite 210, Kingsport, TN 37660 .

2. Relief Sought

Petition for disbursement of funds and authorization for direct payment on behalf of Stephen Mullins as to Tracts 2 and 3 in Well VC-501843, VGOB 06/11/14-1763 in Dickenson County, VA.

3. Legal Authority

Va. Code Ann. § 45.1-361.1 et seq., 4 VAC 25-160-140., and relevant Virginia Gas and Oil Board Orders ("Board") heretofore promulgated pursuant to law.

4. Type of Well(s)

Coalbed Methane

5. Factual basis for relief requested

Range Resources-Pine Mountain was a conflicting claimant with Stephen Mullins with regards to Tracts 2 and 3 of VC -501843 as created by Board Order VGOB 06/11/14-1763. To resolve this conflict, a letter dated September 25, 2013 and signed by Phil Horn, Land Manager for Range Resources is attached hereto.

6. Attestation

The foregoing Petition to the best of my knowledge, information, and belief is true and correct.

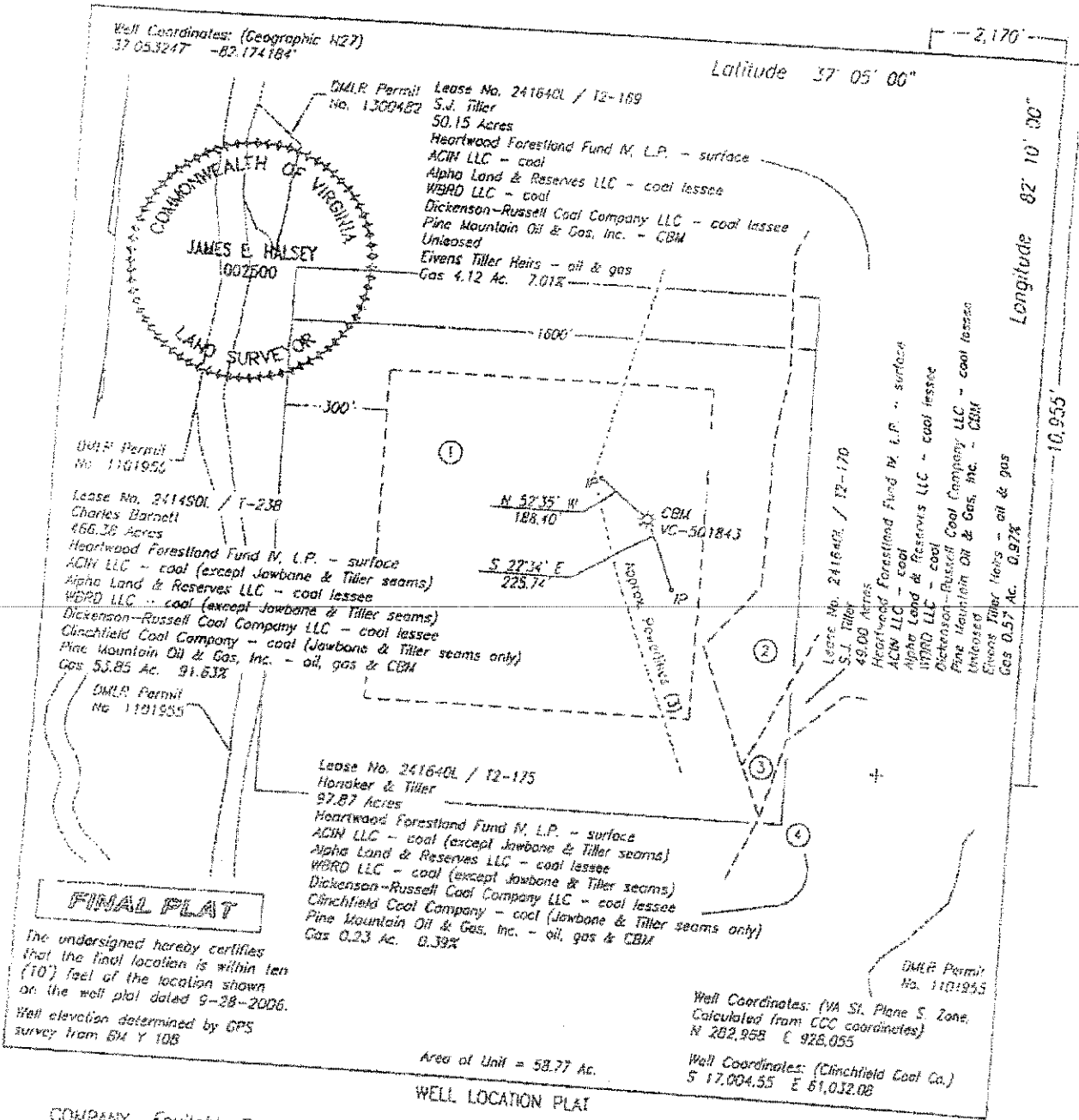

The undersigned hereby certifies that the final location is within ten (10') feet of the location shown on the well plat dated 9-28-2006. Well elevation determined by GPS survey from BM Y 108

Area of Unit = 58.77 Ac.

Well Coordinates: (VA Sl. Plane S. Zone, Calculated from CCC coordinates)
N 202,958 E 926,055
Well Coordinates: (Clinchfield Coal Co.)
S 17,004.55 E 61,032.08

COMPANY Fairbairn Production Company WELL NAME AND NUMBER VC-501843
TRACT NO. T-238 ELEVATION 2,308.43 QUADRANGLE Duty
COUNTY Dickenson DISTRICT Erwinton SCALE 1" = 400' DATE 12-20-2006
This Plat is a new plot ; an updated plot ; or a final location plat
+ Denotes the location of a well on United States Topographic Maps, scale 1 to 24,000, latitude and longitude lines being represented by border lines as shown.

James E. Halsey
Licensed Professional Engineer or Licensed Land Surveyor

Form DCO-CO-7

EXHIBIT "B"
VC-501843
VGOB 06/11/14-1763
Revised 10/17/2013

<u>TRACT</u>	<u>LESSOR</u>	<u>LEASE STATUS</u>	<u>INTEREST WITHIN UNIT</u>	<u>GROSS ACREAGE IN UNIT</u>	<u>NET REVENUE INTEREST</u>	
<u>Gas Estate Only</u>						
1 TAX ID # 1827754	Pine Mountain Oil & Gas, Inc. Attn: Jerry Grantham P.O. Box 2136 Abingdon, VA 24212	Leased-EPC 241490L T-238	91.630000%	53.8500	0.11453750	RI
	Equitable Production Company				0.80176250	WI
Tract 1 Totals			91.630000%	53.8500	91.630000%	
2 TAX ID # 3464	Eivens Tiller Heirs					
	Charlton Tiller 250 Melrose Street Abingdon, VA 24210	Leased-EPC	1.168333%	0.6867	0.00146042	RI
	Chad Barton and Patsy Barton, H/W P.O. Box T Haysi, VA. 24256	Unleased	0.233667%	0.1373	0.00029208	RI
	Peggy Barton, widow P.O. Box 175 Bee, VA 24217	Unleased	0.116833%	0.0687	0.00014604	RI
	Steve R. Barton P.O. Box 234 Haysi, VA 24256	Unleased	0.023367%	0.0137	0.00002921	RI
	Chandra Cheryl Bostic and Kenny Bostic, W/H HC 4, Box 278 Bee, VA 24217	Unleased	0.023367%	0.0137	0.00002921	RI
	Ricky Lane Barton and Pam Angus Barton, H/W Box 343 Mack's Hollow Haysi, VA 24256	Unleased	0.023367%	0.0137	0.00002921	RI
	Lance M. Barton P.O. Box 175 Bee, VA 24217	Unleased	0.023367%	0.0137	0.00002921	RI
	Terry Lorenzen Barton and Barbara Gayle Barton, H/W P.O. Box 499 Haysi, VA 24256	Unleased	0.023367%	0.0137	0.00002921	RI

Louise B. Compton and James I. Compton, W/H 118 Graham Robinson Road Max Meadows, VA 24360	Unleased	0.233667%	0.1373	0.00029208	RI
Pamela Barton, widow Rt 2 Honaker, VA 24260	Leased	0.233667%	0.1373	0.00029208	RI
Mickey W. Barton and Becky Barton, H/W HC 4, Box 273 Bee, VA 24217-9603	Unleased	0.116833%	0.0687	0.00014604	RI
Wrenda Joetta Barton P.O. Box 444 Davenport, VA 24239	Unleased	0.116833%	0.0687	0.00014604	RI
Graham Kennedy Tiller and Betty Tiller, H/W 4601 Riderwood Way Chester, VA 23831	Leased	1.168333%	0.6867	0.00146042	RI
Don Ashworth and Cindy Ashworth, H/W 852 Vandalia Road Morgantown, WV 26501	Leased-EPC	0.584167%	0.3433	0.00073021	RI
Halbert Ashworth and Peggy Ashworth, H/W 23 Rose Hill Drive Bluffton, SC 29910	Leased-EPC	0.584167%	0.3433	0.00073021	RI
Lena Mullins, widow 800 Regency Drive Johnson City, TN 37604	Leased	0.146042%	0.0858	0.00018255	RI
Catherine Mullins, widow 4505 Woodbury Drive Raleigh, NC 27612	Leased-EPC	0.146042%	0.0858	0.00018255	RI
<u>Heirs of Juanita Mullins:</u>					
Stephen Mullins 7142 Roycrest Place Pittsburgh, PA 15208	Leased-EPC	0.036511%	0.0215	0.00004564	RI
Para Darnell Smith and David S 9930 New Kent HWY New Kent, VA 23124	Leased-EPC	0.036511%	0.0215	0.00004564	RI
Marcia Adair Smyth 845 NE 116th Street Biscayne Park, FL 33161	Leased-EPC	0.036511%	0.0215	0.00004564	RI
Brent A Mullins 281 Belle Meade Lane Memphis, TN 38117	Leased-EPC	0.036511%	0.0215	0.00004564	RI
Kelver Mullins and Mattie Mullins, H/W 904 Millercrest Drive Johnson City, TN 37604-4315	Leased-EPC	0.146042%	0.0858	0.00018255	RI

Bert Clifford Mullins and Marjorie Mullins, H/W 27182 Beech Hideaway Abingdon, VA 24211	Leased-EPC	0.146042%	0.0858	0.00018255	RI
Geraldine Counts and Lee Counts, W/H 204 Heather drive Jonesborough, TN 37659	Leased-EPC	0.146042%	0.0858	0.00018255	RI
Anna Lee Stacker and Joe Stacker, W/H 1109 Haverhill Drive Brentwood, TN 37027	Leased-EPC	0.146042%	0.0858	0.00018255	RI
Gail Avaline Bristow and Bill Bristow, W/H 7324 Lawford Road Knoxville, TN 37919-8175	Leased-EPC	0.146042%	0.0858	0.00018255	RI
Travis B. Tiller Box 59 Coeburn, VA 24230	Leased	0.233667%	0.1373	0.00029208	RI
Karen T. Taylor and Don Taylor, W/H 653 Redwood Street Mt. Carmel, TN 37645	Leased	0.233667%	0.1373	0.00029208	RI
Neil C. Tiller and Martha R. Tiller, H/W Rt 1, Box 446 Lebanon, VA 24266	Leased	0.233667%	0.1373	0.00029208	RI
Daisy Buchanan Tiller, widow 1705 Blountville Blvd Apartment E10 Blountville, TN 37617	Leased 906716.19	0.233667%	0.1373	0.00029208	RI
Virgil Jack Presely and Kathleen Presley, H/W HC 4 Box 93 Davenport, VA 24239	Leased-EPC	0.058417%	0.0343	0.00007303	RI
Donnie Lee Presley HC 4 Box 93 Davenport, VA 24239	Unleased	0.058417%	0.0343	0.00007303	RI
Julia Jacquelyn Presley HC 4 Box 93 Davenport, VA 24239	Leased-EPC	0.058417%	0.0343	0.00007303	RI
Virgie Dean Presley 1387 Hartwig Drive Troy, MI 48085	Leased-EPC	0.058417%	0.0343	0.00007302	RI
Equitable Production Company				0.06133750	WI

Tract 2 Totals

7.010000%

4.1200

7.010000%

Charlton Tiller 250 Melrose Street Abingdon, VA 24210	Leased-EPC	0.161667%	0.0950	0.00020209	RI
Chad Barton and Patsy Barton, H/W P.O. Box T Haysi, VA. 24256	Unleased	0.032333%	0.0190	0.00004042	RI
Peggy Barton, widow P.O. Box 175 Bee, VA 24217	Unleased	0.016167%	0.0095	0.00002021	RI
Steve R. Barton P.O. Box 234 Haysi, VA 24256	Unleased	0.003233%	0.0019	0.00000404	RI
Chandra Cheryl Bostic and Kenny Bostic, W/H HC 4, Box 278 Bee, VA 24217	Unleased	0.003233%	0.0019	0.00000404	RI
Ricky Lane Barton and Pam Angus Barton, H/W Box 343 Mack's Hollow Haysi, VA 24256	Unleased	0.003233%	0.0019	0.00000404	RI
Lance M. Barton P.O. Box 175 Bee, VA 24217	Unleased	0.003233%	0.0019	0.00000404	RI
Terry Lorenzen Barton and Barbara Gayle Barton, H/W P.O. Box 499 Haysi, VA 24256	Unleased	0.003233%	0.0019	0.00000404	RI
Louise B. Compton and James I. Compton, W/H 118 Graham Robinson Road Max Meadows, VA 24360	Unleased	0.032333%	0.0190	0.00004042	RI
Pamela Barton, widow Rt 2 Honaker, VA 24260	Leased	0.032333%	0.0190	0.00004042	RI
Mickey W. Barton and Becky Barton, H/W HC 4, Box 273 Bee, VA 24217-9603	Unleased	0.016167%	0.0095	0.00002021	RI
Wrenda Joetta Barton P.O. Box 444 Davenport, VA 24239	Unleased	0.016167%	0.0095	0.00002021	RI
Graham Kennedy Tiller and Betty Tiller, H/W 4601 Riderwood Way Chester, VA 23831	Leased	0.161667%	0.0950	0.00020208	RI
Don Ashworth and Cindy Ashworth, H/W 852 Vandalia Road	Leased-EPC	0.080833%	0.0475	0.00010104	RI

Morgantown, WV 26501

Halbert Ashworth and
Peggy Ashworth, H/W
23 Rose Hill Drive
Bluffton, SC 29910

Leased-EPC 0.080833% 0.0475 0.00010104 RI

Lena Mullins, widow
800 Regency Drive
Johnson City, TN 37604

Leased 0.020208% 0.0119 0.00002526 RI

Catherine Mullins, widow
4505 Woodbury Drive
Raleigh, NC 27612

Leased-EPC 0.020208% 0.0119 0.00002526 RI

Heirs of Juanita Mullins:

Stephen Mullins
7142 Roycrest Place
Pittsburgh, PA 15208

Leased-EPC 0.005052% 0.0030 0.00000632 RI

Para Darnell Smith and David S
9930 New Kent HWY
New Kent, VA 23124

Leased-EPC 0.005052% 0.0030 0.00000632 RI

Marcia Adair Smyth
845 NE 116th Street
Biscayne Park, FL 33161

Leased-EPC 0.005052% 0.0030 0.00000632 RI

Brent A Mullins
281 Belle Meade Lane
Memphis, TN 38117

Leased-EPC 0.005052% 0.0030 0.00000632 RI

Kelver Mullins and
Mattie Mullins, H/W
904 Millercrest Drive
Johnson City, TN 37604-4315

Leased-EPC 0.020208% 0.0119 0.00002526 RI

Bert Clifford Mullins and
Marjorie Mullins, H/W
27182 Beech Hideaway
Abingdon, VA 24211

Leased-EPC 0.020208% 0.0119 0.00002526 RI

Geraldine Counts and
Lee Counts, W/H
204 Heather drive
Jonesborough, TN 37659

Leased-EPC 0.020208% 0.0119 0.00002526 RI

Anna Lee Stacker and
Joe Stacker, W/H
1109 Haverhill Drive
Brentwood, TN 37027

Leased-EPC 0.020208% 0.0119 0.00002526 RI

Gail Avaline Bristow and
Bill Bristow, W/H
7324 Lawford Road
Knoxville, TN 37919-8175

Leased-EPC 0.020208% 0.0119 0.00002526 RI

Travis B. Tiller
Box 59
Coeburn, VA 24230

Leased 0.032333% 0.0190 0.00004042 RI

Karen T. Taylor and
Don Taylor, W/H

Leased 0.032333% 0.0190 0.00004042 RI

653 Redwood Street
Mt. Carmel, TN 37645

Neil C. Tiller and
Martha R. Tiller, H/W
Rt 1, Box 446
Lebanon, VA 24266
Leased 0.032333% 0.0190 0.00004042 RI

Daisy Buchanan Tiller, widow
1705 Blountville Blvd
Apartment E10
Blountville, TN 37617
Leased 906716.19 0.032333% 0.0190 0.00004042 RI

Virgil Jack Presely and
Kathleen Presley, H/W
HC 4 Box 93
Davenport, VA 24239
Leased-EPC 0.008083% 0.0048 0.00001010 RI

Donnie Lee Presley
HC 4 Box 93
Davenport, VA 24239
Unleased 0.008083% 0.0048 0.00001010 RI

Julia Jacquelyn Presley
HC 4 Box 93
Davenport, VA 24239
Leased-EPC 0.008083% 0.0048 0.00001010 RI

Virgie Dean Presley
1387 Hartwig Drive
Troy, MI 48085
Leased-EPC 0.008083% 0.0048 0.00001010 RI

Equitable Production Company 0.00848750 WI

Tract 3 Totals 0.970000% 0.5700 0.970000%

4 Pine Mountain Oil & Gas, Inc. Leased-EPC 0.390000% 0.2300 0.00048750 RI
TAX ID # 1828294 Attn: Jerry Grantham 241640L
P.O. Box 2136 T2-175

Equitable Production Company 0.00341250 WI

Tract 4 Totals 0.390000% 0.2300 0.390000%

TOTAL GAS ESTATE 100.000000% 58.7700 1.00000000

Percentage of Unit Leased 98.603500%

Percentage of Unit Unleased 1.396500%

Acreage in Unit Leased 57.9492

Acreage in Unit Unleased 0.8208

Coal Estate Only

1 Pine Mountain Oil & Gas, Inc. Leased-EPC 91.630000% 53.8500 0.11453750 RI
TAX ID # 1827754 Attn: Jerry Grantham 241490L
P.O. Box 2136 T-238
Abingdon, VA 24212

Equitable Production Company 0.80176250 WI

Tract 1 Totals 91.630000% 53.8500 91.630000%

2 Pine Mountain Oil & Gas, Inc. Leased-EPC 7.010000% 4.1200 0.00876250 RI

TAX ID # 1828290 Attn: Jerry Grantham 241640L
P.O. Box 2136 T2-169
Abingdon, VA 24212

Equitable Production Company 0.06133750 WI

Tract 2 Totals **7.010000%** **4.1200** **7.010000%**

3 Pine Mountain Oil & Gas, Inc. Leased-EPC 0.970000% 0.5700 0.00121250 RI
TAX ID # 1828291 Attn: Jerry Grantham 241640L
P.O. Box 2136 T2-170
Abingdon, VA 24212

Equitable Production Company 0.00848750 WI

Tract 3 Totals **0.970000%** **0.5700** **0.970000%**

4 Pine Mountain Oil & Gas, Inc. Leased-EPC 0.390000% 0.2300 0.00048750 RI
TAX ID # 1828294 Attn: Jerry Grantham 241640L
P.O. Box 2136 T2-175
Abingdon, VA 24212

Equitable Production Company 0.00341250 WI

Tract 4 Totals **0.390000%** **0.2300** **0.390000%**

TOTAL COAL ESTATE **100.000000%** **58.7700** 1.00000000

Percentage of Unit Leased 100.000000%

Percentage of Unit Unleased 0.000000%

Acreage in Unit Leased 58.7700

Acreage in Unit Unleased 0.0000

EXHIBIT "E"
VGOB 06/11/14-1763
VC-501843
Revised 10/17/2013

<u>TRACT</u>	<u>LESSOR</u>	<u>LEASE STATUS</u>	<u>INTEREST WITHIN UNIT</u>	<u>GROSS ACREAGE IN UNIT</u>
--------------	---------------	---------------------	-----------------------------	------------------------------

Gas Estate Only

2
TAX ID # 3464

Eivens Tiller Heirs

Chad Barton and Patsy Barton, H/W P.O. Box T Haysi, VA. 24256	Unleased	0.233667%	0.1373
Peggy Barton, widow P.O. Box 175 Bee, VA 24217	Unleased	0.116833%	0.0687
Steve R. Barton P.O. Box 234 Haysi, VA 24256	Unleased	0.023367%	0.0137
Chandra Cheryl Bostic and Kenny Bostic, W/H HC 4, Box 278 Bee, VA 24217	Unleased	0.023367%	0.0137
Ricky Lane Barton and Pam Angus Barton, H/W Box 343 Mack's Hollow Haysi, VA 24256	Unleased	0.023367%	0.0137
Lance M. Barton P.O. Box 175 Bee, VA 24217	Unleased	0.023367%	0.0137
Terry Lorenzen Barton and Barbara Gayle Barton, H/W P.O. Box 499 Haysi, VA 24256	Unleased	0.023367%	0.0137
Louise B. Compton and James I. Compton, W/H 118 Graham Robinson Road Max Meadows, VA 24360	Unleased	0.233667%	0.1373

Pamela Barton, widow Rt 2 Honaker, VA 24260	Leased	0.233667%	0.1373
Mickey W. Barton and Becky Barton, H/W HC 4, Box 273 Bee, VA 24217-9603	Unleased	0.116833%	0.0687
Wrenda Joetta Barton P.O. Box 444 Davenport, VA 24239	Unleased	0.116833%	0.0687
Travis B. Tiller Box 59 Coeburn, VA 24230	Leased	0.233667%	0.1373
Karen T. Taylor and Don Taylor, W/H 653 Redwood Street Mt. Carmel, TN 37645	Leased	0.233667%	0.1373
Neil C. Tiller and Martha R. Tiller, H/W Rt 1, Box 446 Lebanon, VA 24266	Leased	0.233667%	0.1373
Daisy Buchanan Tiller, widow 1705 Blountville Blvd Apartment E10 Blountville, TN 37617	Unleased	0.233667%	0.1373

3

Eivens Tiller Heirs

TAX ID # 3463

Chad Barton and Patsy Barton, H/W P.O. Box T Haysi, VA. 24256	Unleased	0.032333%	0.0190
Peggy Barton, widow P.O. Box 175 Bee, VA 24217	Unleased	0.016167%	0.0095
Steve R. Barton P.O. Box 234 Haysi, VA 24256	Unleased	0.003233%	0.0019
Chandra Cheryl Bostic and Kenny Bostic, W/H HC 4, Box 278 Bee, VA 24217	Unleased	0.003233%	0.0019

Ricky Lane Barton and Pam Angus Barton, H/W Box 343 Mack's Hollow Haysi, VA 24256	Unleased	0.003233%	0.0019
Lance M. Barton P.O. Box 175 Bee, VA 24217	Unleased	0.003233%	0.0019
Terry Lorenzen Barton and Barbara Gayle Barton, H/W P.O. Box 499 Haysi, VA 24256	Unleased	0.003233%	0.0019
Louise B. Compton and James I. Compton, W/H 118 Graham Robinson Road Max Meadows, VA 24360	Unleased	0.032333%	0.0190
Pamela Barton, widow Rt 2 Honaker, VA 24260	Leased	0.032333%	0.0190
Mickey W. Barton and Becky Barton, H/W HC 4, Box 273 Bee, VA 24217-9603	Unleased	0.016167%	0.0095
Wrenda Joetta Barton P.O. Box 444 Davenport, VA 24239	Unleased	0.016167%	0.0095
Travis B. Tiller Box 59 Coeburn, VA 24230	Leased	0.032333%	0.0190
Karen T. Taylor and Don Taylor, W/H 653 Redwood Street Mt. Carmel, TN 37645	Leased	0.032333%	0.0190
Neil C. Tiller and Martha R. Tiller, H/W Rt 1, Box 446 Lebanon, VA 24266	Leased	0.032333%	0.0190
Daisy Buchanan Tiller, widow 1705 Blountville Blvd Apartment E10 Blountville, TN 37617	Unleased	0.032333%	0.0190

TOTAL GAS ESTATE

2.394000%

1.4070

Coal Estate Only

2	Pine Mountain Oil & Gas, Inc.	Leased-EP	2.103000%	1.2360
TAX ID # 1828290	Attn: Jerry Grantham	241640L		
	P.O. Box 2136	T2-169		
	Abingdon, VA 24212			

3	Pine Mountain Oil & Gas, Inc.	Leased-EP	0.291000%	0.1710
TAX ID # 1828291	Attn: Jerry Grantham	241640L		
	P.O. Box 2136	T2-170		
	Abingdon, VA 24212			

TOTAL COAL ESTATE

2.394000%

1.4070

EXHIBIT "EE"
VC-501843
Revised 10/17/2013
VGOB 06/11/14-1763

<u>TR</u>	<u>LESSOR</u>	<u>LEASE STATUS</u>	<u>INTEREST WITHIN UNIT</u>	<u>GROSS ACREAGE IN UNIT</u>
Disbursement -01				
<u>GAS ESTATE</u>				
2 TAX ID # 3464	Graham Kennedy Tiller and Betty Tiller, H/W 4601 Riderwood Way Chester, VA 23831	Leased	1.168333%	0.686667
	Don Ashworth and Cindy Ashworth, H/W 852 Vandalia Road Morgantown, WV 26501	Leased-EPC	0.584167%	0.343333
	Halbert Ashworth and Peggy Ashworth, H/W 23 Rose Hill Drive Bluffton, SC 29910	Leased-EPC	0.584167%	0.343333
3 TAX ID # 3463	Graham Kennedy Tiller and Betty Tiller, H/W 4601 Riderwood Way Chester, VA 23831	Leased	0.161667%	0.095000
	Don Ashworth and Cindy Ashworth, H/W 852 Vandalia Road Morgantown, WV 26501	Leased-EPC	0.080833%	0.047500
	Halbert Ashworth and Peggy Ashworth, H/W 23 Rose Hill Drive Bluffton, SC 29910	Leased-EPC	0.080833%	0.047500
	Totals		2.660000%	1.563333
	Total Subsequent to Range Resources-Pine Mounta		2.660000%	1.563333

Disbursement -02

2	Virgil Jack Presely and Kathleen Presley, H/W 1211 Boston Knoll Road	Leased-EPC	0.058417%	0.034333
---	--	------------	-----------	----------

8784 Watt Cemetery Road
Loudon, TN 37774

Barbara Rose Chitwood and Keith Ch Leased-EPC 0.024340% 0.0143
2095 Fairway Close Terrace
Lawrenceville, GA 30043

Carole Ann Strohm and William R Str Leased-EPC 0.024340% 0.0143
1905 Loire Valley Road
Johnson City, TN 37604

Catherine Mullins, widow Leased-EPC 0.146042% 0.0858
4505 Woodbury Drive
Raleigh, NC 27612

Mattie Mullins Leased-EPC 0.146042% 0.0858
904 Millercrest Drive
Johnson City, TN 37604-4315

Bert Clifford Mullins and Marjorie Mullins, H/W Leased-EPC 0.146042% 0.0858
27182 Beech Hideaway
Abingdon, VA 24211

Geraldine Counts and Lee Counts, W/H Leased-EPC 0.146042% 0.0858
204 Heather drive
Jonesborough, TN 37659

Joe Stacker Leased-EPC 0.146042% 0.0858
1109 Haverhill Drive
Brentwood, TN 37027

Gail Avaline Bristow and Bill Bristow, W/H Leased-EPC 0.146042% 0.0858
1050 Winterplace Way
Knoxville, TN 37922

Para Darnell Smith and David Allen S Leased-EPC 0.036510% 0.0215
9930 New Kent HWY
New Kent, VA 23124

Marcia Adair Smyth Leased-EPC 0.036510% 0.0215
845 NE 116th Street
Biscayne Park, FL 33161

Brent A Mullins Leased-EPC 0.036510% 0.0215
281 Belle Meade Lane
Memphis, TN 38117

3
TAX ID # 3463

Christopher Michael Mullins Leased-EPC 0.001123% 0.0007
1612 Spring Oak Lane
Lenoir City, TN 37772

Valerie and Michael Powers Leased-EPC 0.001123% 0.0007
11912 West Kings Gale Road
Knoxville, TN 37934

Julie Diane Witman Leased-EPC 0.001123% 0.0007
3427 Eisenhower Avenue
Reading, PA 19605

Gay Revonne Gibson and Charles Gi 9531 Grassy Meadow Blvd Knoxville, TN 37931	Leased-EPC	0.003368%	0.0020
Tollie Conrad Mullins and Donna Mull 12412 Stonebranch Way Knoxville, TN 37922	Leased-EPC	0.003368%	0.0020
Rolfe Anthony Mullins and Mary Mulli 8784 Watt Cemetery Road Loudon, TN 37774	Leased-EPC	0.003368%	0.0020
Barbara Rose Chitwood and Keith Ch 2095 Fairway Close Terrace Lawrenceville, GA 30043	Leased-EPC	0.003368%	0.0020
Carole Ann Strohm and William R Str 1905 Loire Valley Road Johnson City, TN 37604	Leased-EPC	0.003368%	0.0020
Catherine Mullins, widow 4505 Woodbury Drive Raleigh, NC 27612	Leased-EPC	0.020208%	0.0119
Mattie Mullins 904 Millercrest Drive Johnson City, TN 37604-4315	Leased-EPC	0.020208%	0.0119
Bert Clifford Mullins and Marjorie Mullins, H/W 27182 Beech Hideaway Abingdon, VA 24211	Leased-EPC	0.020208%	0.0119
Geraldine Counts and Lee Counts, W/H 204 Heather drive Jonesborough, TN 37659	Leased-EPC	0.020208%	0.0119
Joe Stacker 1109 Haverhill Drive Brentwood, TN 37027	Leased-EPC	0.020208%	0.0119
Gail Avaline Bristow and Bill Bristow, W/H 1050 Winterplace Way Knoxville, TN 37922	Leased-EPC	0.020208%	0.0119
Para Darnell Smith and David Allen S 9930 New Kent HWY New Kent, VA 23124	Leased-EPC	0.005052%	0.0030
Marcia Adair Smyth 845 NE 116th Street Biscayne Park, FL 33161	Leased-EPC	0.005052%	0.0030
Brent A Mullins 281 Belle Meade Lane Memphis, TN 38117	Leased-EPC	0.005052%	0.0030
Total Disbursed -03		1.288434%	0.7573

Disbursement -04

2	Heir of Juanita Mullins: Stephen Mullins 7142 Roycrest Place Pittsburgh, PA 15208	Leased-EPC	0.036511%	0.0215
3	Heir of Juanita Mullins: Stephen Mullins 7142 Roycrest Place Pittsburgh, PA 15208	Leased-EPC	0.005052%	0.0030
Total Disbursed -04			0.041563%	0.0244

Exhibit J
VC-501843
VGOB 06/11/14-1763

8/12/2009	\$3,377.02
9/10/2009	\$52.11
10/12/2009	\$42.77
11/9/2009	\$32.40
12/9/2009	\$48.17
1/13/2010	\$57.02
2/10/2010	\$59.92
3/9/2010	\$86.39
4/14/2010	\$61.13
5/10/2010	\$71.22
6/8/2010	\$45.34
7/13/2010	\$54.14
8/10/2010	\$50.17
9/10/2010	\$58.92
10/11/2010	\$60.72
11/11/2010	\$41.74
12/9/2010	\$45.72
1/13/2011	\$37.18
2/11/2011	\$55.03
3/11/2011	\$58.81
4/12/2011	\$50.37
5/11/2011	\$51.03
6/11/2011	\$54.62
7/13/2011	\$56.43
8/10/2011	\$58.10
9/12/2011	\$60.56
10/12/2011	\$61.57
11/10/2011	\$50.74
12/9/2011	\$51.16
1/17/2012	\$47.79
2/10/2012	\$46.44
3/12/2012	\$42.28
4/13/2012	\$17.97
5/11/2012	\$17.15
6/12/2012	\$12.35
7/11/2012	\$12.36
8/10/2012	\$15.68
9/12/2012	\$19.91
10/10/2012	\$21.40
11/9/2012	\$17.19
12/12/2012	\$21.85
1/10/2013	\$25.95
4/10/2013	\$70.32
5/10/2013	\$17.35
6/10/2013	\$18.48
7/8/2013	\$20.54
8/12/2013	\$19.89

9/13/2013	<u>\$17.58</u>
Total Payments	\$5,372.98
	(\$2,013.11) Disbursement -01 - April 2012
	-\$213.36 Disbursement -02 - February 2013
	<u>(\$1,061.93) Disbursement 03 - June 2013</u>
Total	\$2,084.58

September 2013 Escrow Agent Summary

<u>Unit Name</u>	<u>Docket #</u>	<u>Unit Operator</u>	<u>Beginning Market Value</u>	<u>Deposit Type</u>	<u>Deposits</u>	<u>Money Mkt Interest</u>	<u>CDARS Interest</u>	<u>Fees for 08/2013</u>	<u>Ending Market Value</u>
VC501843	1763	EQT	\$2,070.30		\$17.58	\$0.33	\$0.00	(\$0.17)	\$2,088.04



RANGE RESOURCES®

September 25, 2013

Mr. Stephen Mullins
7142 Roycrest Place
Pittsburgh, PA 15208

**Re: Permanent Release of CBM Royalty
Well VC-537111, VC-501843, VC-536589, VC-537102,
VC-537113, VC-501842, and VC-537108
Dickenson County, Virginia**

Dear Mr. Mullins:

As you are aware, EQT Production Company ("EQT") has drilled the above-referenced coalbed methane gas wells on the J. B. Tiller, Eivens Tiller, and Samuel J. Tiller Tracts ("Subject Tract") either under a pooling order from the Virginia Gas and Oil Board ("Board") or as voluntary drilling unit. For these wells, as we are listed as having conflicting claims. Range Resources - Pine Mountain, Inc. ("RRPM") is listed as claiming under a coal title, and you are listed as claiming under a gas title. Plats indicating the location of the wells within the operating units are enclosed for your reference.

EQT, as operator of the units, has placed or will place all royalty proceeds attributable to conflicting claims into an escrow or suspense account. In order to allow release of the royalty proceeds, RRPM hereby waives any claims to past or to future royalties attributable to your interest in these wells.

By copy of this letter, RRPM is requesting EQT to initiate distribution directly to you of all current royalties, as well as all future royalties, attributable to your interests in these wells. Please be advised that EQT may require that you demonstrate that you are the current owner of the gas estate. You should work directly with EQT on that issue.

Enclosed is a W-9 Form that you will need to complete by entering your Social Security Number in Part I and by signing and dating the Certification in Part II. A self-addressed, stamped envelope is enclosed for your convenience in returning the completed form to this office.

Mr. Stephen Mullins
September 25, 2013
Page 2

If you have any questions, please do not hesitate to call me at 276-619-2583.

Sincerely,

RANGE RESOURCES-PINE MOUNTAIN, INC.

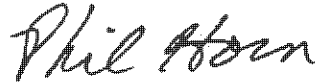
A handwritten signature in black ink that reads "Phil Horn". The signature is written in a cursive, slightly slanted style.

Phil Horn
Land Manager

Enclosures

cc: Kristie Rudick, EQT
Debbie Louthian, RRPM