

**BEFORE THE VIRGINIA GAS AND OIL BOARD**

**PETITIONER:** EQT Production Company

**DIVISION OF GAS AND OIL**

**DOCKET NO:** VGOB 04-0921-1337-07

**RELIEF SOUGHT: (1) DISBURSEMENT FROM  
ESCROW REGARDING TRACT(S) A portion of 5  
(2) AND AUTHORIZATION FOR DIRECT  
PAYMENT OF ROYALTIES**

**HEARING DATE:** September 17,  
2013

**DRILLING UNIT:** VC-536070

**RUSSELL COUNTY, VIRGINIA**

**PETITION FOR ORDER OF DISBURSEMENT OF ESCROW FUNDS**

**1. Petitioner and its counsel**

Petitioner is EQT Production Company, 225 North Shore Drive, Pittsburgh, PA 15212, (412)553-5700. Petitioner's counsel is James Kaiser, Wilhoit and Kaiser Law Firm, 220 Broad Street, Suite 210, Kingsport, TN 37660 .

**2. Relief Sought**

Petition for disbursement of funds and authorization of direct payment on behalf of Lois Phillips, Virginia Turner, James A Counts, Marvin Counts, Glenda Sue Taylor and Hancle Counts from Tract 5 on Well VC-536070 in Castlewood District, Russell County, VA, VGOB 04/09/21-1337.

**3. Legal Authority**

Va. Code Ann. § 45.1-361.1 et seq., 4 VAC 25-160-140., and relevant Virginia Gas and Oil Board Orders ("Board") heretofore promulgated pursuant to law.

**4. Type of Well(s)**

Coalbed Methane

**5. Factual basis for relief requested**

Range Resources-Pine Mountain was a conflicting claimant with the above-listed Plaintiffs with regard to Tract 5 as created by Board Order 02/12/17-1109. To resolve this conflict, a letter dated June 7, 2013, signed by Phil Horn, Land Manager, Range Resources-Pine Mountain, Inc. is attached hereto.

**6. Attestation**

The foregoing Petition to the best of my knowledge, information, and belief is true and correct.

11,695'

Well Coordinates: (Geographic N27)  
37.036472° -82.165068°

Latitude 37° 02' 30"

Longitude 82° 07' 30"

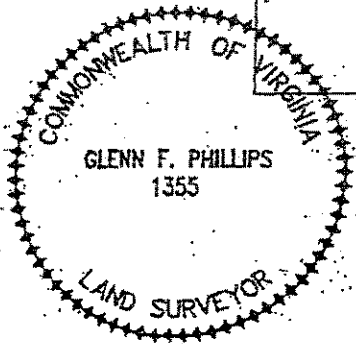
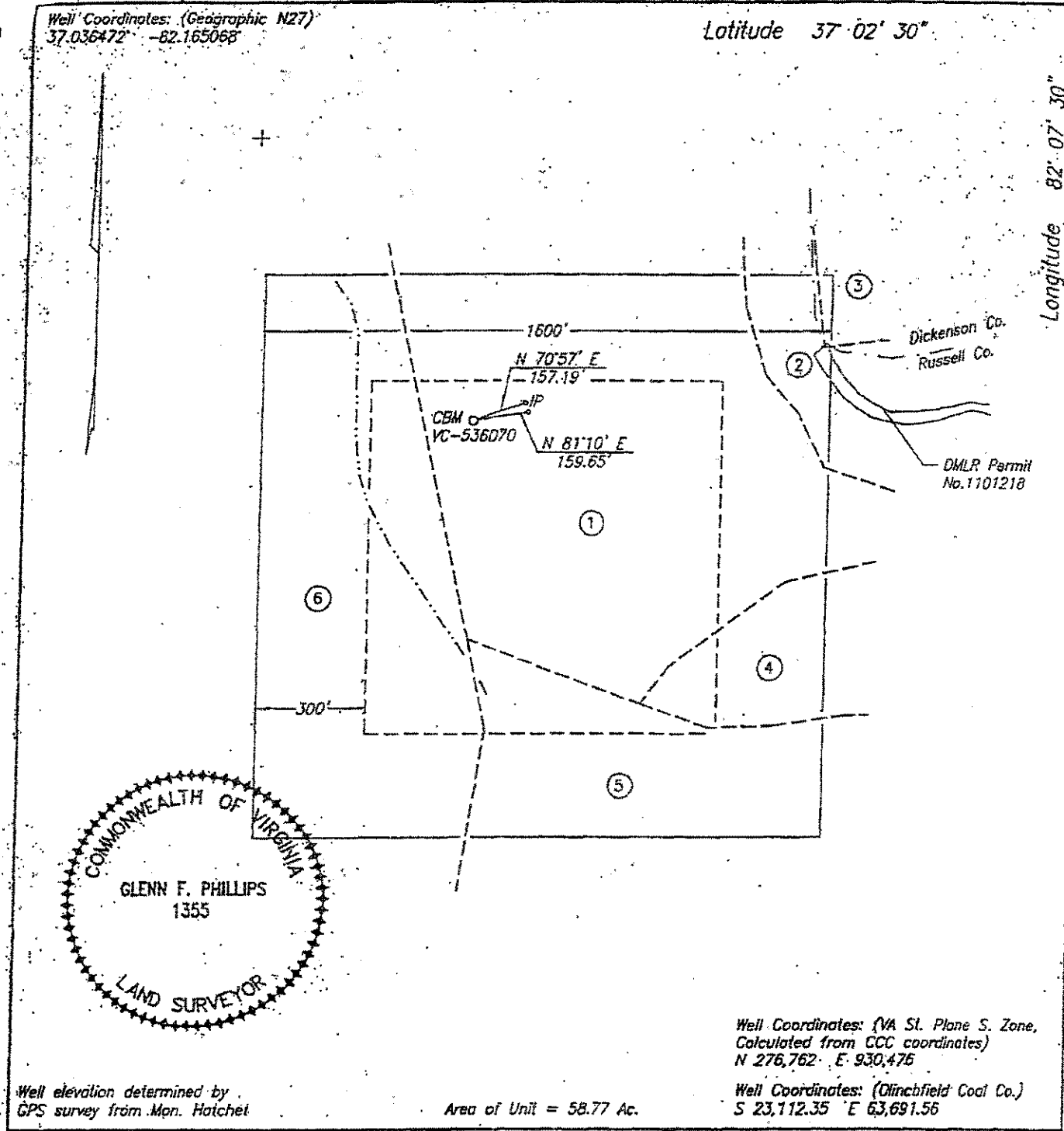

Well elevation determined by  
GPS survey from Mon. Hatchel

Area of Unit = 58.77 Ac.

Well Coordinates: (VA St. Plane S. Zone,  
Calculated from CCC coordinates)  
N 276,762 E 930,476

Well Coordinates: (Olinchfield Coal Co.)  
S 23,112.35 E 63,691.56

WELL LOCATION PLAT

COMPANY Equitable Production Company WELL NAME AND NUMBER VC-536070  
 TRACT NO. T2-177 ELEVATION 2,362.57' QUADRANGLE Duty  
 COUNTY Russell DISTRICT Castlewood SCALE 1" = 400' DATE 4-14-2004

This Plat is a new plat x; an updated plat \_\_\_\_\_; or a final location plat \_\_\_\_\_  
 + Denotes the location of a well on United States topographic Maps, scale 1 to  
 24,000, latitude and longitude lines being represented by border lines as shown.

Glenn F. Phillips  
 Licensed Professional Engineer or Licensed Land Surveyor

VC-536070 PLAT

TRACT OWNERSHIP INFORMATION SCHEDULE

4/15/2004

1. Lease No. 243912L  
~~G. W. Kiser Heirs - oil & gas (3/4 int.)~~  
46.00 Acres  
Lease No. 241640L / T2-177  
Heartwood Forestland Fund IV, L.P. - surface  
ACIN LLC - coal  
Alpha Land & Reserves LLC - coal lessee  
WBRD LLC - coal  
Dickenson-Russell Coal Company LLC - coal lessee  
Pine Mountain Oil & Gas, Inc. - oil, gas (1/4 int.) & CBM  
Gas 25.35 Ac. 43.13%
  
2. Lease No. 243912L  
~~G. W. Kiser Heirs - oil & gas (3/4 int.)~~  
7.52 Acres  
Lease No. 241640L / T2-177  
ACIN LLC - coal  
Alpha Land & Reserves LLC - coal lessee  
WBRD LLC - coal  
Dickenson-Russell Coal Company LLC - coal lessee  
Pine Mountain Oil & Gas, Inc. - oil, gas (1/4 int.) & CBM  
Gas 1.78 Ac. 3.03%
  
3. Lease No. 241490L / T-430  
S. J. Tiller  
164.31 Acres  
ACIN LLC - coal  
Alpha Land & Reserves LLC - coal lessee  
WBRD LLC - coal  
Dickenson-Russell Coal Company LLC - coal lessee  
Pine Mountain Oil & Gas, Inc. - oil, gas & CBM  
Gas 0.14 Ac. 0.24%
  
4. Lease No. 243912L  
~~G. W. Kiser Heirs - oil & gas (3/4 int.)~~  
11.1 Acres  
Lease No. 241640L / T2-177  
ACIN LLC - coal  
Alpha Land & Reserves LLC - coal lessee  
WBRD LLC - coal  
Dickenson-Russell Coal Company LLC - coal lessee  
Pine Mountain Oil & Gas, Inc. - oil, gas (1/4 int.) & CBM  
Gas 3.29 Ac. 5.60%

5 . Lease No. 244332L  
H. F. Kiser Heirs - oil & gas  
87.50 Acres  
Lease No. 244792L / TC-214  
ACIN LLC - coal  
Alpha Land & Reserves LLC - coal lessee  
WBRD LLC - coal  
Dickenson-Russell Coal Company LLC - coal lessee  
Pine Mountain Oil & Gas, Inc. - CBM  
Gas 9.00 Ac. 15.31%

6 . Lease No. 241490L / T-866  
Daniel Kiser  
172.50 Acres  
Heartwood Forestland Fund IV, L.P. - surface  
ACIN LLC - coal  
Alpha Land & Reserves LLC - coal lessee  
WBRD LLC - coal  
Dickenson-Russell Coal Company LLC - coal lessee  
Pine Mountain Oil & Gas, Inc. - oil, gas & CBM  
Gas 19.21 Ac. 32.69%



**EXHIBIT "B"**  
**VC-536070**  
**Revised 10/14/2013**

<u>TRACT</u>	<u>LESSOR</u>	<u>LEASE STATUS</u>	<u>INTEREST WITHIN UNIT</u>	<u>GROSS ACREAGE IN UNIT</u>
<b><u>Gas Estate Only</u></b>				
1	Pine Mountain Oil & Gas, Inc. Attn: Richard Brillhart P. O. Box 2136 Abingdon, VA 24212	Leased-EPC 2416401 Tract T2-177	10.78250000%	6.3375
	Nancy E. Counts Estate c/o Mildred Miller 2401 S Atlantic Avenue, Apt A401 New Smyrna Beach, FL 32169-3452	Leased-EPC 243912L01	10.78250000%	6.3375
	Cecil L. Kiser & Julie A. Kiser, H/W 2133 Summers Avenue Streetsboro, OH 44241	Leased-EPC 243912L03	5.39125000%	3.1688
	Alice B. Keen, Widow 4741 Showalter Rd NW Roanoke, VA 24017	Leased-EPC 243912L05	2.69562500%	1.5844
	DIANA D KISER HEIRS Terri Farley 169 Dexter Street North Tazewell, VA 24630	Leased-EPC 243912L08	1.79708333%	1.0563
	Karen Peters 3612 NW Nob Hill Drive Lawton, OK 73505	Leased-EPC 243912L08	1.79708333%	1.0563
	Bryant Kiser Unknown	Leased-EPC 243912L08	1.79708333%	1.0563
	Samuel J. Breeding Jr. & Betty Sue Breeding, H/W P O Box 293 Grundy, VA 24614	Leased-EPC 243912L09	2.69562500%	1.5844
	Lillian B. Crane & Percy V. Crane, W/H 6380 Virgil H Goode Hwy	Leased-EPC 243912L10	2.69562500%	1.5844
	Ruby Marie Breeding Johnson & William C. Johnson, W/H 5519 Chenault Ave Orlando, FL 32839	Leased-EPC 243912L15	0.89854200%	0.5281
	Deborah L. Tomlinson & Terry L Tomlinson, W/H	Leased-EPC 243912L17	0.89854200%	0.5280

**EXHIBIT "B"**  
**VC-536070**  
**Revised 10/14/2013**

<u>TRACT</u>	<u>LESSOR</u>	<u>LEASE STATUS</u>	<u>INTEREST WITHIN UNIT</u>	<u>GROSS ACREAGE IN UNIT</u>
	132 North Clay St Coldwater, MI 49036			
	Larry D. Breeding & Kathy A. Breeding, H/W 1050 Granger Drive Jacksonville, FL 32221	Leased-EPC 243912L18	0.89854200%	0.5280
2	Pine Mountain Oil & Gas, Inc. Attn: Richard Brillhart P. O. Box 2136 Abingdon, VA 24212	Leased-EPC 241640L Tract T2-177	0.75750000%	0.4450
	Nancy E. Counts Estate c/o Mildred Miller 2401 S Atlantic Avenue, Apt A401 New Smyrna Beach, FL 32169-3452	Leased-EPC 243912L01	0.75750000%	0.4450
	Cecil L. Kiser & Julie A. Kiser, H/W 2133 Summers Avenue Streetsboro, OH 44241	Leased-EPC 243912L03	0.37875000%	0.2225
	Alice B. Keen, Widow 4741 Showalter Rd NW Roanoke, VA 24017	Leased-EPC 243912L05	0.18937500%	0.1113
	DIANA D KISER HEIRS Terri Farley 169 Dexter Street North Tazewell, VA 24630	Leased-EPC 243912L08	0.12625000%	0.0742
	Karen Peters 3612 NW Nob Hill Drive Lawton, OK 73505	Leased-EPC 243912L08	0.12625000%	0.0742
	Bryant Kiser Unknown	Leased-EPC 243912L08	0.12625000%	0.0742
	Samuel J. Breeding Jr. & Betty Sue Breeding, H/W P O Box 293 Grundy, VA 24614	Leased-EPC 243912L09	0.18937500%	0.1113
	Lillian B. Crane & Percy V. Crane, W/H 6380 Virgil H Goode Hwy Rocky Mount, VA 24151-3384	Leased-EPC 243912L10	0.18937500%	0.1113
	Ruby Marie Breeding Johnson &	Leased-EPC	0.06312500%	0.0370

**EXHIBIT "B"**  
**VC-536070**  
**Revised 10/14/2013**

<u>TRACT</u>	<u>LESSOR</u>	<u>LEASE STATUS</u>	<u>INTEREST WITHIN UNIT</u>	<u>GROSS ACREAGE IN UNIT</u>
	William C. Johnson, W/H 5519 Chenault Ave Orlando, FL 32839	243912L15		
	Deborah L. Tomlinson & Terry L Tomlinson, W/H 132 North Clay St Coldwater, MI 49036	Leased-EPC 243912L17	0.06312500%	0.0370
	Larry D. Breeding & Kathy A. Breeding, H/W 1050 Granger Drive Jacksonville, FL 32221	Leased-EPC 243912L18	0.06312500%	0.0370
3	Pine Mountain Oil & Gas, Inc. Attn: Richard Brillhart P. O. Box 2136 Abingdon, VA 24212	Leased-EPC 241490L Tract T-430	0.24000000%	0.1400
4	Pine Mountain Oil & Gas, Inc. Attn: Richard Brillhart P. O. Box 2136 Abingdon, VA 24212	Leased-EPC 241640L Tract T2-177	1.40000000%	0.8225
	Nancy E. Counts Estate c/o Mildred Miller 2401 S Atlantic Avenue, Apt A401 New Smyrna Beach, FL 32169-3452	Leased-EPC 243912L01	1.40000000%	0.8225
	Alice B. Keen, Widow 4741 Showalter Rd NW Roanoke, VA 24017	Leased-EPC 243912L05	0.35000000%	0.2056
	Samuel J. Breeding Jr. & Betty Sue Breeding, H/W P O Box 293 Grundy, VA 24614	Leased-EPC 243912L09	0.35000000%	0.2056
	Lillian B. Crane & Percy V. Crane, W/H 6380 Virgil H Goode Hwy Rocky Mount, VA 24151-3384	Leased-EPC 243912L10	0.35000000%	0.2056
	Ruby Marie Breeding Johnson & William C. Johnson, W/H 5519 Chenault Ave Orlando, FL 32839	Leased-EPC 243912L15	0.11666500%	0.0685
	Deborah L. Tomlinson & Terry L Tomlinson, W/H	Leased-EPC 243912L17	0.11666700%	0.0685

**EXHIBIT "B"**  
**VC-536070**  
**Revised 10/14/2013**

<u>TRACT</u>	<u>LESSOR</u>	<u>LEASE STATUS</u>	<u>INTEREST WITHIN UNIT</u>	<u>GROSS ACREAGE IN UNIT</u>
132 North Clay St Coldwater, MI 49036				
Larry D. Breeding & Kathy A. Breeding, H/W 1050 Granger Drive Jacksonville, FL 32221		Leased-EPC 243912L18	0.11666700%	0.0685
Leon Kiser & Janice Kiser 315 Hill Road Bristol, TN 37620		Leased - EPC 243912L06	0.28000000%	0.1645
Blaine Owens & Robin M. Owens 103 Jefferson Drive Bristol, VA 24201		Leased - EPC 243912L16	0.09335200%	0.0548
Sharon Dickson 295 Bethel Drive #39 Bristol, TN 37620		Leased - EPC 243912L13	0.09335200%	0.0548
Dorothy C. Kiser C/O Larry Kiser P.O. Box 1565 Bristol, TN 37621		Leased - EPC 243912L14	0.28000000%	0.1645
Edith K Wockenfuss David E. Wockenfuss 207A 12th Street Clermont, FL 34711		Leased - EPC 243912L11	0.28000000%	0.1645
Tressa K. Patrick C/O Lousie Gentry 212 Oak Street Bristol, Tn 37620		Leased - EPC 243912L02	0.07000000%	0.0411
Wilma Johnson & Dale C. Porter 235 Wheeler Road Lynchburg, VA 24504-5340		Leased - EPC 243912L04	0.07000000%	0.0412
Gaynell Johnson & Carl Edward Sampson 155 Poplar Terrace Drive Lynchburg, VA 24502-3387		Leased - EPC 243912L07	0.07000000%	0.0412
Freddy O Johnson & Darlene Johnson P.O. Box 503		Leased - EPC 243912L12	0.07000000%	0.0412

**EXHIBIT "B"**  
**VC-536070**  
 Revised 10/14/2013

<u>TRACT</u>	<u>LESSOR</u>	<u>LEASE STATUS</u>	<u>INTEREST WITHIN UNIT</u>	<u>GROSS ACREAGE IN UNIT</u>
	Montvale, VA 24122			
	Lana O Duty & Sonny Don Duty 115 Melton Springs Road Big Rock TN 37023-3158	Leased -EPC 243912L19	0.09335200%	0.0549
5	Delphia Ball PO Box 58 Davenport, VA 24239	Leased-EPC 244332.3	0.15463100%	0.0909
	Thurman E. Musick PO Box 1392 Lebanon, VA 24266	Leased-EPC 244332.1	0.15463100%	0.0909
	Betty Musick Rt. 2 Box 167 Cleveland, VA 24225	Leased-EPC 244332.14	0.15463100%	0.0909
	Thelma Musick 950-L-39, Hillman HWY Abingdon, VA 24210	Leased-EPC	0.15463100%	0.0909
	Ralph Elwood Musick Box 15177 Douglsa Street Culpeper, VA 22701	Leased-EPC 244332.31	0.15463100%	0.0909
	Dorothy Johnson Rt. 4 Box 177-B Lebanon, VA 24266	Leased-EPC 244332.16	0.15463100%	0.0909
	Hubert C. Musick PO Box 2A Castlewood, VA 24224	Leased-EPC 244332.18	0.15463100%	0.0909
	<b><u>Avery Musick Heirs</u></b>			
	Ina Musick 667 Hunting Hill Road Piney Flats, TN 37686	Leased-EPC 244332.53	0.03873400%	0.0303
	Hubert R Musick 667 Hunting Hills Road Piney Flats, TN 37686	Unleased	0.02577400%	0.0152
	Kerry E Musick 667 Hunting Hills Road Piney Flats, TN 37686	Unleased	0.02577400%	0.0152
	Katherine D Musick 667 Hunting Hills Road	Unleased	0.02577400%	0.0152

**EXHIBIT "B"**  
**VC-536070**  
**Revised 10/14/2013**

<u>TRACT</u>	<u>LESSOR</u>	<u>LEASE STATUS</u>	<u>INTEREST WITHIN UNIT</u>	<u>GROSS ACREAGE IN UNIT</u>
	Piney Flats, TN 37686			
	<b><u>Wanda M Mullins Heirs</u></b>			
	Sandra Mullins Route 3 Box 131K Clintwood, VA 24228	Unleased	0.00859200%	0.0051
	Sheryl Mullins Route 1 Box 302 Clintwood, VA 24228	Unleased	0.00859200%	0.0051
	Rondald Scott Mullins Route 2 Box 244 Barboursville, VA 22923	Unleased	0.00859200%	0.0051
	Ronald Lewis Wilson Rt. 1 Box 91 Honaker, VA 24260	Leased-EPC 244332.12	0.03866200%	0.0227
	Lakie Nears Box 1864 Pace St. Bristol, VA 24203	Leased-EPC 244332.12	0.03866200%	0.0227
	Trudie Damron Rt. 1 Box 332 Cleveland, VA 24225	Leased-EPC 244332.12	0.03866200%	0.0227
	Freddy Wilson Rt 2 Box 332 Cleveland, VA 24225	Leased-EPC 244332.12	0.01933100%	0.0114
	Patricia C. Fields Rt. 3 Box 198A Lebanon, VA 24266	Leased-EPC 244332.12	0.01933100%	0.0114
	Mildred Kendrick Claude Kendrick W/H Star Route Box 94 Dublin, VA 24084	Leased-EPC	0.02577400%	0.0152
	Edith Matson William B. Matson W/H 5678 State Route 133 Batavia, Ohio 45103	Leased-EPC	0.02577400%	0.0152
	Sally Musick Route 1 Box 710 Cleveland, VA 24225	Leased-EPC 244332.17	0.02577400%	0.0152

**EXHIBIT "B"**  
**VC-536070**  
**Revised 10/14/2013**

<u>TRACT</u>	<u>LESSOR</u>	<u>LEASE STATUS</u>	<u>INTEREST WITHIN UNIT</u>	<u>GROSS ACREAGE IN UNIT</u>
	Cecil C. Musick Route 2 Box 114 Cleveland, VA 24225	Leased-EPC 24433.07	0.02577400%	0.0152
	James Harold Musick Rt. 2 Box 76B Cleveland, VA 24225	Leased-EPC 244332.08	0.02577400%	0.0152
	Fred Musick, Jr. Allie Musick H/W P.O. Box 315 Northeast, Maryland 21901	Unleased	0.02577400%	0.0152
	Scarlette Baker PO Box 2374 Lebanon, VA 24266	Leased-EPC 244332.27	0.03092900%	0.0182
	Sparker Floyd Musick 17085 Brumley Gap Rd, Abingdon, VA 24210	Leased-EPC 244332.28	0.03092900%	0.0182
	Raymond Musick Patsy Musick H/W Box 1245, Stuart, VA 24171	Unleased	0.03092900%	0.0182
	Samuel Musick 1085 Bellamy, Portsmouth, OH 45663	Unleased	0.03092600%	0.0182
	Keith Allen Musick 25005 Lawrence, Apt. 126 Center Line, MI 48015	Leased-EPC 244332.22	0.01546500%	0.0091
	Patrick Fitzgerald Musick 25005 Lawrence, Apt. 126, Center Line, MI 48015	Leased-EPC 244332.22	0.01546500%	0.0091
	<b><u>Frank P Kiser Heirs</u></b> Velva Lee Breeding Clويد Breeding W/H Route 1 Box 441 Cleveland, VA 24225	Leased-EPC 244332.23	1.70111100%	1.0000
	<b><u>Carrie Powers Heirs</u></b> Billie Mason Gilbert Catherine L. Gilbert H/W 7442 SE 114 Lane, Bellevue, Florida 34420-4746	Leased-EPC	0.04725300%	0.0278

**EXHIBIT "B"**  
**VC-536070**  
**Revised 10/14/2013**

<u>TRACT</u>	<u>LESSOR</u>	<u>LEASE STATUS</u>	<u>INTEREST WITHIN UNIT</u>	<u>GROSS ACREAGE IN UNIT</u>
	Violet Combs Arlen Combs W/H 8122 Sinclair Mill Road, Manassas, VA 20112-3509	Leased-EPC	0.04725300%	0.0278
	Charlotte Lewis 8698 Carlton Drive, Manassas, VA 20112	Elect Cash Consideration	0.04725300%	0.0278
	Sharon Peacher & Edward L. Peacher W/H 10807 Warwick Avenue, Fairfax, VA 22030	Elect Cash Consideration	0.04725300%	0.0278
	Gladys Crawford Carl Crawford W/H 9017 Richmond Avenue, Manassas, VA 20110	Unleased	0.04725300%	0.0278
	Lorraine Crutchfield Meredith Crutchfield W/H P.O. Box 632, South Hill, VA 23970	Leased-EPC	0.04725300%	0.0278
	Phyllis Keene 497A Washington Street, Romney, WVA 26757	Leased-EPC	0.04725300%	0.0278
	Ronnie Gilbert Vicki Gilbert H/W Rt. 2 Box 28A, Cleveland, VA 24225	Leased-EPC	0.02362700%	0.0139
	Regina Gilbert Rt. 2 Box 127A, Cleveland, VA 24225	Leased-EPC	0.02362700%	0.0139
	Brenda Whitt Ferrell Whitt W/H 255 Brill Road Star Tannery, VA 22654	Leased-EPC	0.00675000%	0.0040
	Wanda Whitt Randall Whitt W/H 140 Cline Drive Gore, VA 22637	Unleased	0.00675000%	0.0040
	Carol Peacoe Jackie Peacoe W/H PO Box 2,	Unleased	0.00675000%	0.0040

**EXHIBIT "B"**  
**VC-536070**  
**Revised 10/14/2013**

<u>TRACT</u>	<u>LESSOR</u>	<u>LEASE STATUS</u>	<u>INTEREST WITHIN UNIT</u>	<u>GROSS ACREAGE IN UNIT</u>
	Stephenson, VA 22656			
	Diane Howell PO Box 414, Hebron, VA 21830	Unleased	0.00675000%	0.0040
	Steven Howell unknown	Unleased	0.00675000%	0.0040
	Kevin Howell 140 Cline Drive, Gore, VA 22637	Unleased	0.00675000%	0.0040
	Franklin Farmer Karen Farmer H/W 8566 Burlington Court, Manassas, VA 20110	Unleased	0.00675000%	0.0040
	Alma Pauline Butler 334 S Roger Street, Aberdeen, MD 21001	Leased-EPC 244332.05	0.42527800%	0.2500
	Maynard Powers Unknown	Unleased	0.42527800%	0.2500
	<b><u>Pridemore &amp; Virginia Zientek Heirs</u></b>			
	Sharon Peacher & Edward L Peacher W/H 10807 Warwick Aveune Fairfax, VA 22030	Leased-EPC 244332.72	0.21263900%	0.1250
	Charlotte Lewis 8698 Carlton Drive Manassas, VA 20112	Leased-EPC 244332.71	0.21263900%	0.1250
	<b><u>Luther M Kiser Heirs</u></b>			
	Alma Simerly PO Box 1624 Honaker, VA 24260	Leased-EPC	0.34022200%	0.2000
	Roland Delmar Kiser PO Box 194 Cleveland, VA 24225	Unleased	0.34022200%	0.2000
	Nettie Wilson PO Box 294 Cleveland, VA 24225	Leased-EPC 244332.01	0.34022200%	0.2000
	Kennie O'Dell Kiser	Leased-EPC	0.34022200%	0.2000

**EXHIBIT "B"**  
**VC-536070**  
**Revised 10/14/2013**

<u>TRACT</u>	<u>LESSOR</u>	<u>LEASE STATUS</u>	<u>INTEREST WITHIN UNIT</u>	<u>GROSS ACREAGE IN UNIT</u>
	PO Box 62 Cleveland, VA 24225	244332.11		
	Giles Wilson Charlotte Wilson H/W Rt. 1 Box 338 Cleveland, VA 24225	Unleased	0.04860300%	0.0286
	Roy Lee Wilson HC 4 Box 304 Bee, VA 24217	Leased-EPC 244332.29	0.04860300%	0.0286
	Alden Wilson 1335 E Old Philadelphia Road Elkton, MD 21921	Leased-EPC 244332.33	0.04860300%	0.0286
	Curtis Wilson 1867 E Old Philadelphia Road Elkton, MD 21921	Leased-EPC 244332.34	0.04860300%	0.0286
	Lonnie G. Wilson 3748 Cunningham Road Thomasville, NC 27360	Leased-EPC 244332.35	0.04860300%	0.0286
	Wiley J. Canter Unknown	Unleased	0.01620100%	0.0095
	Johnny Rosenbaum Melanie Rosenbaum H/W 126 Thru Drive Pounding Mill, VA 24637	Unleased	0.01620100%	0.0095
	Alecia Rosenbaum Unknown	Unleased	0.01620100%	0.0095
	Randall Head 1279 Old Neck Road Elkton, MD 21921	Leased-EPC 244332	0.00972100%	0.0057
	Wanda K. Jones 995 E Old Philadelphia Rd Elkton, MD 21921	Leased-EPC 244332.4	0.00972100%	0.0057
	Sharon Lynn Fox 4 N Main Street Northeast, MD 21901	Unleased	0.00972100%	0.0057
	Carolyn Sue Rinehart PO Box 1054	Leased - EPC	0.00972100%	0.0057

**EXHIBIT "B"**  
**VC-536070**  
**Revised 10/14/2013**

<u>TRACT</u>	<u>LESSOR</u>	<u>LEASE STATUS</u>	<u>INTEREST WITHIN UNIT</u>	<u>GROSS ACREAGE IN UNIT</u>
Rising Sun, MD 21911				
Jack Kelvin Head 89 Tolmax Lane Elkton, MD 21921		Unleased	0.00972100%	0.0057
<b><u>Fred S Kiser Heirs</u></b>				
Vadie Kiser Tiller Blankenship Edwin Blankenship W/H 26934 Watuaga Road Abingdon, VA 24211-7356		Leased-EPC	0.42527800%	0.2500
Maudie Stevens HCR 1 Box 405 Birchleaf, VA 24220		Leased-EPC	0.42527800%	0.2500
Anita Conway HCR 01 Box 409 Birchleaf, VA 24220		Leased-EPC 244332.19	0.21263900%	0.1250
Donnie Kiser 220 Shelby Road Lawndale, NC 28090		Leased-EPC 244332.26	0.21263900%	0.1250
James Albert Counts 814 Shamrock Drive Fredricks, VA 22407		Leased-EPC 244332.24	0.06075400%	0.0357
Marvin Eugene Counts PO Box 178 Castlewood, VA 24224		Leased-EPC 244332.24	0.06075400%	0.0357
Hancel Wayne Counts 16486 S St. Paul St Castlewood, VA 24283		Leased-EPC 244332.24	0.06075400%	0.0357
Lyndon Carrol Counts 16486 S St. Paul St Castlewood, VA 24283		Leased-EPC 244332.24	0.06075400%	0.0357
Virginia Dare Turner Rt. 1 Box 682 Clinchco, VA 24226		Leased-EPC 244332.24	0.06075400%	0.0357
Glenda Sue Taylor 4316 Kentland Drive Woodbridge, VA 22193		Leased-EPC 244332.24	0.06075400%	0.0357
Lois Ann Phillips HC 67 Box 153-A		Leased-EPC 244332.24	0.06075400%	0.0357

**EXHIBIT "B"**  
**VC-536070**  
**Revised 10/14/2013**

<u>TRACT</u>	<u>LESSOR</u>	<u>LEASE STATUS</u>	<u>INTEREST WITHIN UNIT</u>	<u>GROSS ACREAGE IN UNIT</u>
	Dante, VA 24237			
	<b><u>Bascom &amp; Dalas Brooks Kiser Heirs</u></b>			
	Brady Brooks HC 67 Box 245 Dante, VA 24237	Leased-EPC 244332.13	1.70111100%	1.0000
	<b><u>Elsie Mae Counts Heirs</u></b>			
	Rayford Counts Rt. 1 Box 696 Dante, VA 24237	Leased-EPC 244332.25	0.28351900%	0.1667
	James E. Counts Rt. 1 Box 344 Clintwood, VA 24228	Leased-EPC 244332.25	0.28351900%	0.1667
	Christopher Darrell Counts 5256 Blacksburgs Road Troutville, VA 24175	Leased-EPC 244332.25	0.28351900%	0.1667
	Linda Gail Chafin Rt. 1 Box 276 Cleveland, VA 24225	Leased-EPC 244332.25	0.28351900%	0.1667
	William Larry Counts Rt. 2 Box 70 Cleveland, VA 24225	Leased-EPC 244332.25	0.28351900%	0.1667
	Lora Lee Counts Rt. 1 Box 630 Dante, VA 24237	Leased-EPC 244332.25	0.07088000%	0.0417
	Kevin J. Counts Rt. 1 Box 630 Dante, VA 24237	Leased-EPC 244332.25	0.07088000%	0.0417
	Anthony Counts PO Box 91 Cleveland, VA 24225	Leased-EPC 244332.25	0.07088000%	0.0417
	Destia Puckett PO Box 91 Cleveland, VA 24225	Leased-EPC 244332.25	0.07088000%	0.0417
	<b><u>Lula Johnson Heirs</u></b>			
	Anne Campbell Rt. 1 Box 42 Cleveland, VA 24225	Leased-EPC 244332.03	0.56703700%	0.3333
	Inas Counts	Leased-EPC	0.56703700%	0.3333

**EXHIBIT "B"**  
**VC-536070**  
**Revised 10/14/2013**

<u>TRACT</u>	<u>LESSOR</u>	<u>LEASE STATUS</u>	<u>INTEREST WITHIN UNIT</u>	<u>GROSS ACREAGE IN UNIT</u>
	PO Box 2995 Lebanon, VA 24226-2995	244332.02		
	Delphia Counts PO Box 303 Cleveland, VA 24225	Leased-EPC 244332.04	0.56703700%	0.3333
	<b><u>Rufus C Kiser Heirs</u></b> William Arthur Kiser 421 Beauregard Drive Chesapeake, VA 23322	Unleased	0.24301600%	0.1428
	Christine Kiser 719 Paul St Newport News, VA 23605	Unleased	0.24301600%	0.1428
	Nellie Wells 2128 A Street Augusta, GA 30904-3010	Leased-EPC 244332.46	0.24301600%	0.1428
	Ama Agnus Vance 409 West Main St, Apt 4 Tazewell, VA 24651	Unleased	0.24301600%	0.1428
	Dave Craft 2700 Willimar Street Richmond, VA 23234	Unleased	0.12150800%	0.0713
	Charles Hankins Lorraine Hankins H/W 1694 Royal Gate Drive New Braunfels, TX 78132	Unleased	0.12150800%	0.0713
	Ada karen Hayes Clarence Hayes W/H 1542 Holly Hills Road Powhatan, VA 23139	Unleased	0.12150800%	0.0713
	Jean Bryan 4009 Kanawha Turnpike South Charleston, WVA 25309	Leased-EPC 244332	0.12150800%	0.0713
	Brenda Courtney Jack Courtney W/H 1904 Graves Road Sandston, VA 23150	Leased-EPC 244332.61	0.08100600%	0.0475
	Greta Shaw Robert L. Shaw W/H 14010 North Carriage Lane	Leased-EPC 244332	0.08100600%	0.0475

**EXHIBIT "B"**  
**VC-536070**  
 Revised 10/14/2013

<u>TRACT</u>	<u>LESSOR</u>	<u>LEASE STATUS</u>	<u>INTEREST WITHIN UNIT</u>	<u>GROSS ACREAGE IN UNIT</u>
	Midlothian, VA 23313-4325			
	Oakley Eugene Perkins 2416 Lamberts Avenue Richmond, VA 23234	Unleased	0.08100600%	0.0475
6	Pine Mountain Oil & Gas, Inc. Attn: Richard Brillhart P. O. Box 2136 Abingdon, VA 24212	Leased-EPC 241490L Tract T-866	32.69000000%	19.2100
<b>TOTAL GAS ESTATE</b>			99.98713399%	58.7700
Percentage of Unit Leased			96.70672000%	
Percentage of Unit Unleased			3.29328000%	
Acreage in Unit Leased				56.8322
Acreage in Unit Unleased				1.9378

**Coal Estate Only**

1	Pine Mountain Oil & Gas, Inc. Attn: Richard Brillhart P. O. Box 2136 Abingdon, VA 24212	Leased - EPC 241640L Tract T2-177	43.13000000%	25.3500
2	Pine Mountain Oil & Gas, Inc. Attn: Richard Brillhart P. O. Box 2136 Abingdon, VA 24212	Leased - EPC 241640L Tract T2-177	3.03000000%	1.7800
3	Pine Mountain Oil & Gas, Inc. Attn: Richard Brillhart P. O. Box 2136 Abingdon, VA 24212	Leased - EPC 241490L Tract T-430	0.24000000%	0.1400
4	Pine Mountain Oil & Gas, Inc. Attn: Richard Brillhart P. O. Box 2136 Abingdon, VA 24212	Leased - EPC 241640L Tract T2-177	5.60000000%	3.2900

**EXHIBIT "B"**  
**VC-536070**  
**Revised 10/14/2013**

<u>TRACT</u>	<u>LESSOR</u>	<u>LEASE STATUS</u>	<u>INTEREST WITHIN UNIT</u>	<u>GROSS ACREAGE IN UNIT</u>
5	Pine Mountain Oil & Gas, Inc. Attn: Richard Brillhart P. O. Box 2136 Abingdon, VA 24212	Leased - EPC 244792L Tract TC-214	15.31000000%	9.0000
6	Pine Mountain Oil & Gas, Inc. Attn: Richard Brillhart P. O. Box 2136 Abingdon, VA 24212	Leased - EPC 241490L Tract T-866	32.69000000%	19.2100
<b>TOTAL COAL ESTATE</b>			100.00000000%	58.7700
Percentage of Unit Leased			100.00000000%	
Percentage of Unit Unleased			0.00000000%	
Acreage in Unit Leased				58.7700
Acreage in Unit Unleased				0.0000

**EXHIBIT "E"**  
**VC-536070**  
**VGOB 04/09/21-1337**  
Revised 10/14/2013

<u>TRACT</u>	<u>LESSOR</u>	<u>LEASE STATUS</u>	<u>INTEREST WITHIN UNIT</u>	<u>GROSS ACREAGE IN UNIT</u>
<b><u>Gas Estate Only</u></b>				
1	Nancy E. Counts Estate c/o Mildred Miller 2401 S Atlantic Avenue, Apt A401 New Smyrna Beach, FL 32169-3452	Leased-EPC 243912L01	10.78250000%	6.3380
	Cecil L. Kiser & Julie A. Kiser, H/W 2133 Summers Avenue Streetsboro, OH 44241	Leased-EPC 243912L03	5.39125000%	3.1690
	DIANA D KISER HEIRS Terri Farley 169 Dexter Street North Tazewell, VA 24630	Leased-EPC 243912L08	1.79708333%	1.0560
	Karen Peters 3612 NW Nob Hill Drive Lawton, OK 73505	Leased-EPC 243912L08	1.79708333%	1.0560
	Bryan Kiser Unknown	Leased-EPC 243912L08	1.79708333%	1.0560
	Lillian B. Crane & Percy V. Crane, W/H 6380 Virgil H Goode Hwy Rocky Mount, VA 24151-3384	Leased-EPC 243912L10	2.69562500%	1.5850
	Ruby Marie Breeding Johnson & William C. Johnson, W/H 5519 Chenault Ave Orlando, FL 32839	Leased-EPC 243912L15	0.89854200%	0.5280
	Deborah L. Tomlinson & Terry L Tomlinson, W/H 132 North Clay St Coldwater, MI 49036	Leased-EPC 243912L17	0.89854200%	0.5280
	Larry D. Breeding & Kathy A. Breeding, H/W 1050 Granger Drive Jacksonville, FL 32221	Leased-EPC 243912L18	0.89854200%	0.5280
2	Nancy E. Counts Estate c/o Mildred Miller 2401 S Atlantic Avenue, Apt A401 New Smyrna Beach, FL 32169-3452	Leased-EPC 243912L01	0.75750000%	0.4450
	Cecil L. Kiser &	Leased-EPC	0.37875000%	0.2230

	Julie A. Kiser, H/W 2133 Summers Avenue Streetsboro, OH 44241	243912L03		
	DIANA D KISER HEIRS Terri Farley 169 Dexter Street North Tazewell, VA 24630	Leased-EPC 243912L08	0.12625000%	0.0740
	Karen Peters 3612 NW Nob Hill Drive Lawton, OK 73505	Leased-EPC 243912L08	0.12625000%	0.0740
	Bryan Kiser Unknown	Leased-EPC 243912L08	0.12625000%	0.0740
	Lillian B. Crane & Percy V. Crane, W/H 6380 Virgil H Goode Hwy Rocky Mount, VA 24151-3384	Leased-EPC 243912L10	0.18937500%	0.1110
	Ruby Marie Breeding Johnson & William C. Johnson, W/H 5519 Chenault Ave Orlando, FL 32839	Leased-EPC 243912L15	0.06312500%	0.0370
	Deborah L. Tomlinson & Terry L Tomlinson, W/H 132 North Clay St Coldwater, MI 49036	Leased-EPC 243912L17	0.06312500%	0.0370
	Larry D. Breeding & Kathy A. Breeding, H/W 1050 Granger Drive Jacksonville, FL 32221	Leased-EPC 243912L18	0.06312500%	0.0370
4	Nancy E. Counts Estate c/o Mildred Miller 2401 S Atlantic Avenue, Apt A401 New Smyrna Beach, FL 32169-3452	Leased-EPC 243912L01	1.40000000%	0.8230
	Lillian B. Crane & Percy V. Crane, W/H 6380 Virgil H Goode Hwy Rocky Mount, VA 24151-3384	Leased-EPC 243912L10	0.35000000%	0.2060
	Ruby Marie Breeding Johnson & William C. Johnson, W/H 5519 Chenault Ave Orlando, FL 32839	Leased-EPC 243912L15	0.11670000%	0.0680
	Deborah L. Tomlinson & Terry L Tomlinson, W/H 132 North Clay St Coldwater, MI 49036	Leased-EPC 243912L17	0.11670000%	0.0680
	Larry D. Breeding & Kathy A. Breeding, H/W 1050 Granger Drive Jacksonville, FL 32221	Leased-EPC 243912L18	0.11670000%	0.0680
	Leon Kiser & Janice Kiser	Leased - EPC 243912L06	0.28000000%	0.1650

315 Hill Road  
Bristol, TN 37620

Blaine Owens &  
Robin M. Owens  
103 Jefferson Drive  
Bristol, VA 24201

Leased - EPC  
243912L16

0.09340000%

0.0550

Sharon Dickson  
295 Bethel Drive #39  
Bristol, TN 37620

Leased - EPC  
243912L13

0.09340000%

0.0550

Dorothy C. Kiser  
C/O Larry Kiser  
P.O. Box 1565  
Bristol, TN 37621

Leased - EPC  
243912L14

0.28000000%

0.1650

Tressa Patrick  
c/o Louise Gentry  
212 Oak Street  
Bristol, TN 37620

Leased-EPC  
243912L02

0.07000000%

0.0410

Wilma Johnson &  
Dale C. Porter  
235 Wheeler Road  
Lynchburg, VA 24504-5340

Leased - EPC  
243912L04

0.07000000%

0.0410

Gaynell Johnson &  
Carl Edward Sampson  
155 Poplar Terrace Drive  
Lynchburg, VA 24502-3387

Leased-EPC  
243912L07

0.07000000%

0.0410

Freddy O Johnson &  
Darlene Johnson  
P.O. Box 503  
Montvale, VA 24122

Leased - EPC  
243912L12

0.07000000%

0.0410

Lana O Duty &  
Sonny Don Duty  
115 Melton Springs Road  
Big Rock TN 37023-3158

Leased -EPC  
243912L19

0.09310000%

0.0550

5 **Dora Belle Musick Heirs**

Delphia Ball  
PO Box 58  
Davenport, VA 24239

Leased-EPC  
244332.3

0.15464600%

0.0910

Thurman E. Musick  
PO Box 1392  
Lebanon, VA 24266

Leased-EPC  
244332.1

0.15464600%

0.0910

Betty Musick  
Rt. 2 Box 167  
Cleveland, VA 24225

Leased-EPC  
244332.14

0.15464600%

0.0910

Thelma Musick  
950-L-39, Hillman HWY  
Abingdon, VA 24210

Leased-EPC

0.15464600%

0.0910

Ralph Elwood Musick  
Box 15177 Douglsa Street  
Culpeper, VA 22701

Leased-EPC  
244332.31

0.15464600%

0.0910

Dorothy Johnson Rt. 4 Box 177-B Lebanon, VA 24266	Leased-EPC 244332.16	0.15464600%	0.0910
Hubert C. Musick PO Box 2A Castlewood, VA 24224	Leased-EPC 244332.18	0.15464600%	0.0910
<b><u>Avery Musick Heirs</u></b>			
Ina Musick 667 Hunting Hill Road Piney Flats, TN 37686	Leased-EPC 244332.53	0.05154900%	0.0300
Hubert R Musick 667 Hunting Hills Road Piney Flats, TN 37686	Unleased	0.02577400%	0.0150
Kerry E Musick 667 Hunting Hills Road Piney Flats, TN 37686	Unleased	0.02577400%	0.0150
Katherine D Musick 667 Hunting Hills Road Piney Flats, TN 37686	Unleased	0.02577400%	0.0150
<b><u>Wanda M Mullins Heirs</u></b>			
Sandra Mullins Route 3 Box 131K Clintwood, VA 24228	Unleased	0.00859200%	0.0050
Sheryl Mullins Route 1, Box 302 Clintwood, VA 24228	Unleased	0.00859200%	0.0050
Ronald Scott Mullins Route Box 244 Barboursville, VA 22923	Unleased	0.00859200%	0.0050
Ronald Lewis Wilson Rt 1 Box 91 Honaker, VA 24260	Leased-EPC 244332.12	0.03866200%	0.0228
Lakie Nears Box 1864 Pace St. Bristol, VA 24203	Leased-EPC 244332.12	0.03866200%	0.0230
Trudie Damron Rt. 1 Box 332 Cleveland, VA 24225	Leased-EPC 244332.12	0.03866200%	0.0230
Freddy Wilson Rt 2 Box 332 Cleveland, VA 24225	Leased-EPC 244332.12	0.01933100%	0.0110
Patricia C. Fields Rt. 3 Box 198A Lebanon, VA 24266	Leased-EPC 244332.12	0.01933100%	0.0110
Mildred Kendrick Claude Kendrick W/H Star Route Box 94 Dublin, VA 24084	Leased-EPC	0.02577400%	0.0150

Edith Matson William B. Matson W/H 5678 State Route 133 Batavia, Ohio 45103	Leased-EPC	0.02577400%	0.0150
Sally Musick Route 1 Box 710 Cleveland, VA 24225	Leased-EPC 244332.17	0.02577400%	0.0150
Cecil C. Musick Route 2 Box 114 Cleveland, VA 24225	Leased-EPC 24433.07	0.02577400%	0.0150
James Harold Musick Rt. 2 Box 76B Cleveland, VA 24225	Leased-EPC 244332.08	0.02577400%	0.0150
Fred Musick, Jr. Allie Musick H/W P.O. Box 315 Northeast, Maryland 21901	Unleased	0.02577400%	0.0150
Scarlette Baker PO Box 2374 Lebanon, VA 24266	Leased-EPC 244332.27	0.03092900%	0.0180
Sparker Floyd Musick 17085 Brumley Gap Rd, Abingdon, VA 24210	Leased-EPC 244332.28	0.03092900%	0.0180
Raymond Musick Patsy Musick H/W Box 1245, Stuart, VA 24171	Unleased	0.03092900%	0.0180
Samuel Musick 1085 Bellamy, Portsmouth, OH 45663	Unleased	0.03092900%	0.0180
Keith Allen Musick 25005 Lawrence, Apt. 126 Center Line, MI 48015	Leased-EPC 244332.22	0.01546500%	0.0090
Patrick Fitzgerald Musick 25005 Lawrence, Apt. 126, Center Line, MI 48015	Leased-EPC 244332.22	0.01546500%	0.0090
<b><u>Frank P Kiser Heirs</u></b> Velva Lee Breeding Clويد Breeding W/H Route 1 Box 441 Cleveland, VA 24225	Leased-EPC 244332.23	1.70111100%	1.0000
<b><u>Carrie Powers Heirs</u></b> Billie Mason Gilbert Catherine L. Gilbert H/W 7442 SE 114 Lane, Bellevue, Florida 34420-4746	Leased-EPC	0.04725300%	0.0278
Violet Combs Arlen Combs W/H 8122 Sinclair Mill Road, Manassas, VA 20112-3509	Leased-EPC	0.04725300%	0.0278

Charlotte Lewis 8698 Carlton Drive, Manassas, VA 20112	Unleased	0.04725300%	0.0278
Sharon Peacher & Edward L. Peacher W/H 10807 Warwick Avenue, Fairfax, VA 22030	Unleased	0.04725300%	0.0278
Gladys Crawford Carl Crawford W/H 9017 Richmond Avenue, Manassas, VA 20110	Unleased	0.04725300%	0.0278
Lorraine Crutchfield Meredith Crutchfield W/H P.O. Box 632, South Hill, VA 23970	Leased-EPC	0.04725300%	0.0278
Phyllis Keene 497A Washington Street, Romney, WVA 26757	Leased-EPC	0.04725300%	0.0278
Ronnie Gilbert Vicki Gilbert H/W Rt. 2 Box 28A, Cleveland, VA 24225	Leased-EPC	0.02362700%	0.0139
Regina Gilbert Rt. 2 Box 127A, Cleveland, VA 24225	Leased-EPC	0.02362700%	0.0139
Brenda Whitt Ferrell Whitt W/H 255 Brill Road Star Tannery, VA 22654	Leased-EPC	0.00675000%	0.0040
Wanda Whitt Randall Whitt W/H 140 Cline Drive Gore, VA 22637	Unleased	0.00675000%	0.0040
Carol Peacoe Jackie Peacoe W/H PO Box 2, Stephenson, VA 22656	Unleased	0.00675000%	0.0040
Diane Howell PO Box 414, Hebron, VA 21830	Unleased	0.00675000%	0.0040
Steven Howell unknown	Unleased	0.00675000%	0.0040
Kevin Howell 140 Cline Drive, Gore, VA 22637	Unleased	0.00675000%	0.0040
Franklin Farmer Karen Farmer H/W 8566 Burlington Court, Manassas, VA 20110	Unleased	0.00675000%	0.0040

Alma Pauline Butler 334 S Roger Street, Aberdeen, MD 21001	Leased-EPC 244332.05	0.42527800%	0.2500
Maynard Powers Unknown	Unleased	0.42527800%	0.2500
<b><u>Pridemore &amp; Virginia Zientek Heirs</u></b>			
Sharon Preacher & Edward L Peacher 10807 Warwick Avenue Fairfax, VA 22030	Leased-EPC 244332.72	0.21263900%	0.1250
Charlotte Lewis 8698 Carlton Drive Manassas, VA 20112	Leased-EPC 244332.71	0.21263900%	0.1250
<b><u>Luther M Kiser Heirs</u></b>			
Alma Simerly PO Box 1624 Honaker, VA 24260	Leased-EPC	0.34022200%	0.2000
Roland Delmar Kiser PO Box 194 Cleveland, VA 24225	Unleased	0.34022200%	0.2000
Nettie Wilson PO Box 294 Cleveland, VA 24225	Leased-EPC 244332.01	0.34022200%	0.2000
Kennie O'Dell Kiser PO Box 62 Cleveland, VA 24225	Leased-EPC 244332.11	0.34022200%	0.2000
Giles Wilson Charlotte Wilson H/W Rt. 1 Box 338 Cleveland, VA 24225	Unleased	0.04860300%	0.0286
Roy Lee Wilson HC 4 Box 304 Bee, VA 24217	Leased-EPC 244332.29	0.04860300%	0.0286
Alden Wilson 1335 E Old Philadelphia Road Elkton, MD 21921	Leased-EPC 244332.33	0.04860300%	0.0286
Curtis Wilson 1867 E Old Philadelphia Road Elkton, MD 21921	Leased-EPC 244332.34	0.04860300%	0.0286
Lonnie G. Wilson 3748 Cunningham Road Thomasville, NC 27360	Leased-EPC 244332.35	0.04860300%	0.0286
Wiley J. Canter Unknown	Unleased	0.01620100%	0.0100
Johnny Rosenbaum Melanie Rosenbaum H/W 126 Thru Drive Pounding Mill, VA 24637	Unleased	0.01620100%	0.0100

Alecia Rosenbaum Unknown	Unleased	0.01620100%	0.0100
Randall Head 1279 Old Neck Road Elkton, MD 21921	Leased-EPC 244332	0.00972100%	0.0060
Wanda K. Jones 995 E Old Philadelphia Rd Elkton, MD 21921	Leased-EPC 244332.4	0.00972100%	0.0060
Sharon Lynn Fox 4 N Main Street Northeast, MD 21901	Unleased	0.00972100%	0.0060
Carolyn Sue Rinehart PO Box 1054 Rising Sun, MD 21911	Leased - EPC	0.00972100%	0.0060
Jack Kelvin Head 89 Tolmax Lane Elkton, MD 21921	Unleased	0.00972100%	0.0060
<b><u>Fred S Kiser Heirs</u></b>			
Vadie Kiser Tiller Blankenship Edwin Blankenship W/H 26934 Watuaga Road Abingdon, VA 24211-7356	Leased-EPC 244332.6	0.42527800%	0.2500
Maudie Stevens HCR 01 Box 409 Birchleaf, VA 24220	Leased- EPC 244332.2	0.42527800%	0.2500
Anita Conway HCR 01 Box 409 Birchleaf, VA 24220	Leased-EPC 244332.19	0.21263900%	0.1250
Donnie Kiser 220 Shelby Road Lawndale, NC 28090	Leased-EPC 244332.26	0.21263900%	0.1250
Lyndon Carrol Counts 16486 S St. Paul St Castlewood, VA 24283	Leased-EPC 244332.24	0.06075400%	0.0360
<b><u>Bascom &amp; Dallas Brooks Kiser Heirs</u></b>			
Brady Brooks HC 67 Box 245 Dante, VA 24237	Leased-EPC 244332.13	1.70111100%	1.0000
<b><u>Elsie Mae Counts Heirs</u></b>			
Anthony Counts PO Box 91 Cleveland, VA 24225	Leased-EPC 244332.25	0.07088000%	0.0420
Destia Puckett PO Box 91 Cleveland, VA 24225	Leased-EPC 244332.25	0.07088000%	0.0420
<b><u>Lula Johnson Heirs</u></b>			
Anne Campbell	Leased-EPC	0.56703700%	0.3330

Rt. 1 Box 42 Cleveland, VA 24225	244332.03		
Delphia Counts PO Box 303 Cleveland, VA 24225	Leased-EPC 244332.04	0.56703700%	0.3330
<b><u>Rufus C Kiser Heirs</u></b> William Arthur Kiser 421 Beauregard Drive Chesapeake, VA 23322	Unleased	0.24301600%	0.1430
Christine Kiser 719 Paul St Newport News, VA 23605	Unleased	0.24301600%	0.1430
Nellie Wells 2128 A Street Augusta, GA 30904-3010	Leased-EPC 244332.46	0.24301600%	0.1430
Ama Agnus Vance 409 West Main St, Apt 4 Tazewell, VA 24651	Unleased	0.24301600%	0.1430
Dave Craft 2700 Willimar Street Richmond, VA 23234	Unleased	0.12150800%	0.0710
Charles Hankins Lorraine Hankins H/W 1694 Royal Gate Drive New Braunfels, TX 78132	Unleased	0.12150800%	0.0710
Ada karen Hayes Clarence Hayes W/H 1542 Holly Hills Road Powhatan, VA 23139	Unleased	0.12150800%	0.0710
Jean Bryan 4009 Kanawha Turnpike South Charleston, WVA 25309	Leased-EPC 244332	0.12150800%	0.0710
Brenda Courtney Jack Courtney W/H 1904 Graves Road Sandston, VA 23150	Leased-EPC 244332.61	0.08100600%	0.0480
Greta Shaw Robert L. Shaw W/H 14010 North Carriage Lane Midlothian, VA 23313-4325	Leased-EPC 244332	0.08100600%	0.0480
Oakley Eugene Perkins 2416 Lamberts Avenue Richmond, VA 23234	Unleased	0.08100600%	0.0480
<b>Total</b>		<b>44.88908599%</b>	<b>26.3852</b>

**Coal Estate Only**

1	Pine Mountain Oil & Gas, Inc. Attn: Richard Brillhart P. O. Box 2136 Abingdon, VA 24212	Leased - EPC 241640L Tract T2-177	26.95625099%	15.8440
2	Pine Mountain Oil & Gas, Inc. Attn: Richard Brillhart P. O. Box 2136 Abingdon, VA 24212	Leased - EPC 241640L Tract T2-177	1.89375000%	1.1120
4	Pine Mountain Oil & Gas, Inc. Attn: Richard Brillhart P. O. Box 2136 Abingdon, VA 24212	Leased - EPC 241640L Tract T2-177	3.22000000%	1.8920
5	Pine Mountain Oil & Gas, Inc. Attn: Richard Brillhart P. O. Box 2136 Abingdon, VA 24212	Leased - EPC 244792L Tract TC-214	12.81908500%	7.5372
	<b>Total</b>		<b>44.88908599%</b>	<b>26.3852</b>

**EXHIBIT "EE"**  
**VC-536070**  
**VGOB 04/09/21-1337**  
Revised 10/14/2013

<u>TRACT</u>	<u>LESSOR</u>	<u>LEASE STATUS</u>	<u>INTEREST WITHIN UNIT</u>	<u>GROSS ACREAGE IN UNIT</u>	
<b><u>Disbursement -01</u></b>					
1	Samuel J. Breeding Jr. & Betty Sue Breeding, H/W P O Box 293 Grundy, VA 24614	Leased-EPC 243912L09	2.69562500%	1.584400	100%
2	Samuel J. Breeding Jr. & Betty Sue Breeding, H/W P O Box 293 Grundy, VA 24614	Leased-EPC 243912L09	0.18937500%	0.111300	100%
4	Samuel J. Breeding Jr. & Betty Sue Breeding, H/W P O Box 293 Grundy, VA 24614	Leased-EPC 243912L09	0.35000000%	0.205600	100%
5	Inas Counts PO Box 2995 Lebanon, VA 24226-2995	Leased-EPC 244332.02	0.42527775%	0.250000	75%
	Pine Mountain Oil & Gas, Inc. Attn: Richard Brillhart PO Box 2136 Abingdon, VA 24212	Leased-EPC 244792L Tract TC-214	0.14175925%	0.083300	25%
<b>Total Disbursed -01</b>			<b>3.80203700%</b>	<b>2.234600</b>	

**Disbursement -03**

5	Rayford Counts Rt. 1 Box 696 Dante, VA 24237	Leased-EPC 244332.25	0.21263925%	0.125025	75%
	James E Counts Rt. 1 Box 344 Clintwood, VA 24228	Leased-EPC 244332.25	0.21263925%	0.125025	75%
	Linda Gail Chafin Rt. 1 Box 276	Leased-EPC 244332.25	0.21263925%	0.125025	75%

Cleveland, VA 24225

William Larry Counts Rt. 2 Box 70 Cleveland, VA 24225	Leased-EPC 244332.25	0.21263925%	0.125025	75%
---	-------------------------	-------------	----------	-----

Lora Lee Counts Rt. 1 Box 630 Dante, VA 24237	Leased-EPC 244332.25	0.05316000%	0.031275	75%
---	-------------------------	-------------	----------	-----

Kevin Counts Rt. 1 Box 630 Dante, VA 24237	Leased-EPC 244332.25	0.05316000%	0.031275	75%
--	-------------------------	-------------	----------	-----

Pine Mountain Oil & Gas, Inc. Attn: Richard Brillhart PO Box 2136 Abingdon, VA 24212	Leased-EPC 244792L Tract TC-214	0.31895900%	0.187550	25%
---	---------------------------------------	-------------	----------	-----

**Total Disbursed-03** **1.27583600%** **0.750200**

**Disbursement -04**

5	Maynard Counts 5256 Blacksburgs Road Troutville, VA 24175	Leased-EPC 244332.25	0.21263925%	0.125025	75%
---	---	-------------------------	-------------	----------	-----

Pine Mountain Oil & Gas, Inc. Attn: Richard Brillhart PO Box 2136 Abingdon, VA 24212	Leased-EPC 244792L Tract TC-214	0.07087975%	0.041675	25%
---	---------------------------------------	-------------	----------	-----

**Total Disbursed -04** **0.28351900%** **0.166700**

**Disbursement -05**

4	Marshall Johnson* PO Box 741175 Orange City, FL 32774 <i>*Per Affidavit of Heirship of Edith Wockenfuss</i>	Leased-EPC 243912.11	0.28000000%	0.164500	100%
---	--	-------------------------	-------------	----------	------

**Total Disbursed-05** **0.28000000%** **0.164500**

**Disbursement -06**

1	Alcie B Keen 4741 Showalter Road NW Roanoke, VA 24017	Leased-EPC 243912.05	2.69562500%	1.584400	100%
---	---	-------------------------	-------------	----------	------

2	Alcie B Keen 4741 Showalter Road NW Roanoke, VA 24017	Leased-EPC 243912.05	0.18937500%	0.111300	100%
---	---	-------------------------	-------------	----------	------

4	Alcie B Keen 4741 Showalter Road NW Roanoke, VA 24017	Leased-EPC 243912.05	0.35000000% 0.205600	100%
---	---	-------------------------	-------------------------	------

<b>Total Disbursed -06</b>			<b>3.23500000%</b>	<b>1.901300</b>
----------------------------	--	--	--------------------	-----------------

**Disbursement -07**

5	Marvin Eugene Counts PO Box 178 Castlewood, VA 24224	Leased-EPC 244332.24	0.06075400% 0.0357	
---	--	-------------------------	-----------------------	--

	Hancel Wayne Counts 16486 S St. Paul St Castlewood, VA 24283	Leased-EPC 244332.24	0.06075400% 0.0357	
--	--	-------------------------	-----------------------	--

	Virginia Dare Turner Rt. 1 Box 682 Clinchco, VA 24226	Leased-EPC 244332.24	0.06075400% 0.0357	
--	---	-------------------------	-----------------------	--

	Glenda Sue Taylor 4316 Kentland Drive Woodbridge, VA 22193	Leased-EPC 244332.24	0.06075400% 0.0357	
--	--	-------------------------	-----------------------	--

	Lois Ann Phillips HC 67 Box 153-A Dante, VA 24237	Leased-EPC 244332.24	0.06075400% 0.0357	
--	---	-------------------------	-----------------------	--

	James Albert Counts 814 Shamrock Drive Fredricks, VA 22407	Leased-EPC 244332.24	0.06075400% 0.0357	
--	--	-------------------------	-----------------------	--

<b>Total Disbursed -07</b>			<b>0.36452400%</b>	<b>0.214200</b>
----------------------------	--	--	--------------------	-----------------

**Exhibit J**  
**VC-536070**  
**VGOB 04/09/21-1337**

<b>Pmt Date</b>	<b>Amount</b>
7/6/2005	\$2,190.25
8/5/2005	\$625.37
9/8/2005	\$739.96
10/6/2005	\$817.98
11/8/2005	\$1,147.03
12/7/2005	\$1,615.60
1/6/2006	\$1,640.30
2/6/2006	\$1,344.29
3/8/2006	\$1,393.31
4/7/2006	\$875.06
5/10/2006	\$825.60
6/6/2006	\$815.13
7/11/2006	\$765.37
8/7/2006	\$686.95
9/8/2006	\$714.13
10/9/2006	\$873.60
11/9/2006	\$842.95
12/7/2006	\$495.39
1/8/2007	\$844.04
2/8/2007	\$1,078.80
3/8/2007	\$770.94
4/6/2007	\$741.72
5/9/2007	\$983.01
6/8/2007	\$935.77
7/10/2007	\$957.17
8/7/2007	\$880.84
9/10/2007	\$799.98
10/12/2007	\$646.35
11/8/2007	\$549.04
12/10/2007	\$665.03
1/9/2008	\$730.17
2/8/2008	\$568.40
3/10/2008	\$309.22
4/8/2008	\$271.75
5/7/2008	\$106.35
6/9/2008	\$757.82
7/14/2008	\$1,175.62
8/7/2008	\$1,183.95
9/5/2008	\$1,338.00
10/10/2008	\$904.67
11/7/2008	\$817.14
12/9/2008	\$746.94
1/12/2009	\$589.16
2/11/2009	\$651.34
3/10/2009	\$546.48
4/9/2009	\$336.44
5/12/2009	\$370.77

6/8/2009	\$266.59
7/10/2009	\$273.48
8/12/2009	\$272.16
9/10/2009	\$320.31
10/12/2009	\$256.25
11/9/2009	\$196.90
12/9/2009	\$289.58
1/13/2010	\$347.12
2/10/2010	\$395.50
3/9/2010	\$557.53
4/14/2010	\$371.12
5/10/2010	\$405.76
6/8/2010	\$271.64
7/13/2010	\$275.70
8/10/2010	\$279.29
9/10/2010	\$324.18
10/11/2010	\$342.78
11/11/2010	\$243.77
12/9/2010	\$264.49
1/13/2011	\$189.33
2/11/2011	\$248.58
3/11/2011	\$281.22
4/12/2011	\$247.10
5/11/2011	\$269.54
6/11/2011	\$291.90
7/13/2011	\$279.64
8/10/2011	\$283.81
9/12/2011	\$280.90
10/12/2011	\$309.65
11/10/2011	\$254.27
12/9/2011	\$248.60
1/17/2012	\$197.97
2/10/2012	\$225.74
3/12/2012	\$203.41
4/13/2012	\$147.42
5/11/2012	\$142.20
6/12/2012	\$102.19
7/11/2012	\$103.13
8/10/2012	\$131.60
9/12/2012	\$165.71

**\$50,223.24**

-\$2,395.73 Disbursement 09/2008  
-\$1,239.98 Disbursement 08/2009  
-\$446.74 Disbursement 05/2013  
-\$3,232.41 Disbursement 07/2013

**TOTAL \$42,908.38**

**September 2013 Escrow Agent Summary**

<u>Unit Name</u>	<u>Docket #</u>	<u>Unit Operator</u>	<u>Beginning Market Value</u>	<u>Deposit Type</u>	<u>Money Mkt Deposits Interest</u>	<u>CDARS Interest</u>	<u>Fees for 08/2013</u>	<u>Ending Market Value</u>
VC536070	1337	EQT	\$45,233.49		\$0.56	\$9.94	(\$3.77)	\$45,240.22

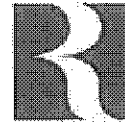

RANGE RESOURCES®

June 7, 2013

Ms. Lois Phillips  
113 Tree Street  
Dante, VA 24237

Re: Permanent Release of CBM Royalty  
H. F. Kiser Heirs 87.50 Acre Tract  
VC-1853, VC-2835, VC-502832, VC-536070, VC-551315,  
VC-501854, VC-537965 Wells and Future Wells  
Russell County, Virginia

Dear Ms. Phillips:

As you are aware, EQT Production Company ("EQT") has drilled the above-referenced coalbed methane gas wells on the H. F. Kiser Heirs 87.50 acre tract ("Subject Tract") either under a pooling order from the Virginia Gas and Oil Board ("Board") or as voluntary drilling unit. For these wells, we are listed as having conflicting claims. Range Resources - Pine Mountain, Inc. ("RRPM") is listed as claiming under a coal title, and you or your predecessors in title are listed as claiming under a gas title. The plats indicating the location of each well within the operating unit is enclosed for your reference.

EQT, as operator of the units, has placed or will place all royalty proceeds attributable to conflicting claims into an escrow or suspense account. In order to allow release of the royalty proceeds, RRPM hereby waives any claims to past or to future royalties attributable to your interests in these wells.

By copy of this letter, RRPM is requesting EQT to initiate distribution directly to you of all current royalties, as well as all future royalties, attributable to your interests in these wells. Please be advised that EQT may require that you demonstrate that you are the current owner of the gas estate. You should work directly with EQT on that issue.

Enclosed is a W-9 Form that you will need to complete by entering your Social Security Number in Part I and by signing and dating the Certification in Part II. A self-addressed, stamped envelope is enclosed for your convenience in returning the completed form to this office.

Ms. Lois Phillips  
June 7, 2013  
Page 2

If you have any questions, please do not hesitate to call me at 276-619-2583.

Sincerely,

RANGE RESOURCES-PINE MOUNTAIN, INC.

A handwritten signature in cursive script that reads "Phil Horn".

Phil Horn  
Land Manager

Enclosures

cc: Kristie Rudick, EQT  
Rita Barrett  
George Heflin, EQT  
Debbie Louthian, RRPM

## Request for Taxpayer Identification Number and Certification

Give form to the  
requester. Do not  
send to the IRS.

Print or type See Specific Instructions on page 2.	Name (as shown on your income tax return) <b>Lois Phillips</b>	
	Business name, if different from above	
	Check appropriate box: <input checked="" type="checkbox"/> Individual/Sole proprietor <input type="checkbox"/> Corporation <input type="checkbox"/> Partnership <input type="checkbox"/> Limited liability company. Enter the tax classification (D=disregarded entity, C=corporation, P=partnership) ▶ ..... <input type="checkbox"/> Exempt payee <input type="checkbox"/> Other (see instructions) ▶	
	Address (number, street, and apt. or suite no.) <b>113 Tree Street</b>	Requester's name and address (optional)
	City, state, and ZIP code <b>Dante, VA 24237</b>	
	List account number(s) here (optional)	

**Part I Taxpayer Identification Number (TIN)**

Enter your TIN in the appropriate box. The TIN provided must match the name given on Line 1 to avoid backup withholding. For individuals, this is your social security number (SSN). However, for a resident alien, sole proprietor, or disregarded entity, see the Part I instructions on page 3. For other entities, it is your employer identification number (EIN). If you do not have a number, see *How to get a TIN* on page 3.

**Note.** If the account is in more than one name, see the chart on page 4 for guidelines on whose number to enter.

Social security number _____ _____ _____	or
Employer identification number _____ _____	

**Part II Certification**

Under penalties of perjury, I certify that:

- The number shown on this form is my correct taxpayer identification number (or I am waiting for a number to be issued to me), and
- I am not subject to backup withholding because: (a) I am exempt from backup withholding, or (b) I have not been notified by the Internal Revenue Service (IRS) that I am subject to backup withholding as a result of a failure to report all interest or dividends, or (c) the IRS has notified me that I am no longer subject to backup withholding, and
- I am a U.S. citizen or other U.S. person (defined below).

**Certification instructions.** You must cross out item 2 above if you have been notified by the IRS that you are currently subject to backup withholding because you have failed to report all interest and dividends on your tax return. For real estate transactions, item 2 does not apply. For mortgage interest paid, acquisition or abandonment of secured property, cancellation of debt, contributions to an individual retirement arrangement (IRA), and generally, payments other than interest and dividends, you are not required to sign the Certification, but you must provide your correct TIN. See the instructions on page 4.

<b>Sign Here</b>	Signature of U.S. person ▶	Date ▶
------------------	----------------------------	--------

### General Instructions

Section references are to the Internal Revenue Code unless otherwise noted.

### Purpose of Form

A person who is required to file an information return with the IRS must obtain your correct taxpayer identification number (TIN) to report, for example, income paid to you, real estate transactions, mortgage interest you paid, acquisition or abandonment of secured property, cancellation of debt, or contributions you made to an IRA.

Use Form W-9 only if you are a U.S. person (including a resident alien), to provide your correct TIN to the person requesting it (the requester) and, when applicable, to:

- Certify that the TIN you are giving is correct (or you are waiting for a number to be issued),
- Certify that you are not subject to backup withholding, or
- Claim exemption from backup withholding if you are a U.S. exempt payee. If applicable, you are also certifying that as a U.S. person, your allocable share of any partnership income from a U.S. trade or business is not subject to the withholding tax on foreign partners' share of effectively connected income.

**Note.** If a requester gives you a form other than Form W-9 to request your TIN, you must use the requester's form if it is substantially similar to this Form W-9.

**Definition of a U.S. person.** For federal tax purposes, you are considered a U.S. person if you are:

- An individual who is a U.S. citizen or U.S. resident alien,
- A partnership, corporation, company, or association created or organized in the United States or under the laws of the United States,
- An estate (other than a foreign estate), or
- A domestic trust (as defined in Regulations section 301.7701-7).

**Special rules for partnerships.** Partnerships that conduct a trade or business in the United States are generally required to pay a withholding tax on any foreign partners' share of income from such business. Further, in certain cases where a Form W-9 has not been received, a partnership is required to presume that a partner is a foreign person, and pay the withholding tax. Therefore, if you are a U.S. person that is a partner in a partnership conducting a trade or business in the United States, provide Form W-9 to the partnership to establish your U.S. status and avoid withholding on your share of partnership income.

The person who gives Form W-9 to the partnership for purposes of establishing its U.S. status and avoiding withholding on its allocable share of net income from the partnership conducting a trade or business in the United States is in the following cases:

- The U.S. owner of a disregarded entity and not the entity,



June 7, 2013

Ms. Virginia Turner  
813 Road Branch  
Clinchco, VA 24226

Re: Permanent Release of CBM Royalty  
H. F. Kiser Heirs 87.50 Acre Tract  
VC-1853, VC-2835, VC-502832, VC-536070, VC-551315,  
VC-501854, VC-537965 Wells and Future Wells  
Russell County, Virginia

Dear Ms. Turner:

As you are aware, EQT Production Company ("EQT") has drilled the above-referenced coalbed methane gas wells on the H. F. Kiser Heirs 87.50 acre tract ("Subject Tract") either under a pooling order from the Virginia Gas and Oil Board ("Board") or as voluntary drilling unit. For these wells, we are listed as having conflicting claims. Range Resources - Pine Mountain, Inc. ("RRPM") is listed as claiming under a coal title, and you or your predecessors in title are listed as claiming under a gas title. The plats indicating the location of each well within the operating unit is enclosed for your reference.

EQT, as operator of the units, has placed or will place all royalty proceeds attributable to conflicting claims into an escrow or suspense account. In order to allow release of the royalty proceeds, RRPM hereby waives any claims to past or to future royalties attributable to your interests in these wells.

By copy of this letter, RRPM is requesting EQT to initiate distribution directly to you of all current royalties, as well as all future royalties, attributable to your interests in these wells. Please be advised that EQT may require that you demonstrate that you are the current owner of the gas estate. You should work directly with EQT on that issue.

Enclosed is a W-9 Form that you will need to complete by entering your Social Security Number in Part I and by signing and dating the Certification in Part II. A self-addressed, stamped envelope is enclosed for your convenience in returning the completed form to this office.

Ms. Virginia Turner  
June 7, 2013  
Page 2

If you have any questions, please do not hesitate to call me at 276-619-2583.

Sincerely,

RANGE RESOURCES-PINE MOUNTAIN, INC.

A handwritten signature in black ink that reads "Phil Horn". The signature is written in a cursive style with a large initial "P" and "H".

Phil Horn  
Land Manager

Enclosures

cc: Kristie Rudick, EQT  
Rita Barrett  
George Heflin, EQT  
Debbie Louthian, RRPM

**Request for Taxpayer  
Identification Number and Certification**

Give form to the requester. Do not send to the IRS.

**Name (as shown on your income tax return)**  
Virginia Turner

**Business name, if different from above**

Check appropriate box:  Individual/Sole proprietor  Corporation  Partnership  
 Limited liability company. Enter the tax classification (D=disregarded entity, C=corporation, P=partnership) ▶ .....  Exempt payee  
 Other (see instructions) ▶

**Address (number, street, and apt. or suite no.)**  
813 Road Branch

**City, state, and ZIP code**  
Clinchco, VA 24226

**Requester's name and address (optional)**

List account number(s) here (optional)

**Part I Taxpayer Identification Number (TIN)**

Enter your TIN in the appropriate box. The TIN provided must match the name given on Line 1 to avoid backup withholding. For individuals, this is your social security number (SSN). However, for a resident alien, sole proprietor, or disregarded entity, see the Part I instructions on page 3. For other entities, it is your employer identification number (EIN). If you do not have a number, see *How to get a TIN* on page 3.

**Note.** If the account is in more than one name, see the chart on page 4 for guidelines on whose number to enter.

Social security number

or

Employer identification number

**Part II Certification**

Under penalties of perjury, I certify that:

- The number shown on this form is my correct taxpayer identification number (or I am waiting for a number to be issued to me), and
- I am not subject to backup withholding because: (a) I am exempt from backup withholding, or (b) I have not been notified by the Internal Revenue Service (IRS) that I am subject to backup withholding as a result of a failure to report all interest or dividends, or (c) the IRS has notified me that I am no longer subject to backup withholding, and
- I am a U.S. citizen or other U.S. person (defined below).

**Certification instructions.** You must cross out item 2 above if you have been notified by the IRS that you are currently subject to backup withholding because you have failed to report all interest and dividends on your tax return. For real estate transactions, item 2 does not apply. For mortgage interest paid, acquisition or abandonment of secured property, cancellation of debt, contributions to an individual retirement arrangement (IRA), and generally, payments other than interest and dividends, you are not required to sign the Certification, but you must provide your correct TIN. See the instructions on page 4.

**Sign Here** Signature of U.S. person ▶ Date ▶

**General Instructions**

Section references are to the Internal Revenue Code unless otherwise noted.

**Purpose of Form**

A person who is required to file an information return with the IRS must obtain your correct taxpayer identification number (TIN) to report, for example, income paid to you, real estate transactions, mortgage interest you paid, acquisition or abandonment of secured property, cancellation of debt, or contributions you made to an IRA.

Use Form W-9 only if you are a U.S. person (including a resident alien), to provide your correct TIN to the person requesting it (the requester) and, when applicable, to:

- Certify that the TIN you are giving is correct (or you are waiting for a number to be issued),
- Certify that you are not subject to backup withholding, or
- Claim exemption from backup withholding if you are a U.S. exempt payee. If applicable, you are also certifying that as a U.S. person, your allocable share of any partnership income from a U.S. trade or business is not subject to the withholding tax on foreign partners' share of effectively connected income.

**Note.** If a requester gives you a form other than Form W-9 to request your TIN, you must use the requester's form if it is substantially similar to this Form W-9.

**Definition of a U.S. person.** For federal tax purposes, you are considered a U.S. person if you are:

- An individual who is a U.S. citizen or U.S. resident alien,
- A partnership, corporation, company, or association created or organized in the United States or under the laws of the United States,
- An estate (other than a foreign estate), or
- A domestic trust (as defined in Regulations section 301.7701-7).

**Special rules for partnerships.** Partnerships that conduct a trade or business in the United States are generally required to pay a withholding tax on any foreign partners' share of income from such business. Further, in certain cases where a Form W-9 has not been received, a partnership is required to presume that a partner is a foreign person, and pay the withholding tax. Therefore, if you are a U.S. person that is a partner in a partnership conducting a trade or business in the United States, provide Form W-9 to the partnership to establish your U.S. status and avoid withholding on your share of partnership income.

The person who gives Form W-9 to the partnership for purposes of establishing its U.S. status and avoiding withholding on its allocable share of net income from the partnership conducting a trade or business in the United States is in the following cases:

- The U.S. owner of a disregarded entity and not the entity,

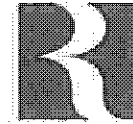

RANGE RESOURCES®

June 7, 2013

Mr. James A. Counts  
4316 Kentland Drive  
Woodbridge, VA 22193

Re: Permanent Release of CBM Royalty  
H. F. Kiser Heirs 87.50 Acre Tract  
VC-1853, VC-2835, VC-502832, VC-536070, VC-551315,  
VC-501854, VC-537965 Wells and Future Wells  
Russell County, Virginia

Dear Mr. Counts:

As you are aware, EQT Production Company ("EQT") has drilled the above-referenced coalbed methane gas wells on the H. F. Kiser Heirs 87.50 acre tract ("Subject Tract") either under a pooling order from the Virginia Gas and Oil Board ("Board") or as voluntary drilling unit. For these wells, we are listed as having conflicting claims. Range Resources - Pine Mountain, Inc. ("RRPM") is listed as claiming under a coal title, and you or your predecessors in title are listed as claiming under a gas title. The plats indicating the location of each well within the operating unit is enclosed for your reference.

EQT, as operator of the units, has placed or will place all royalty proceeds attributable to conflicting claims into an escrow or suspense account. In order to allow release of the royalty proceeds, RRPM hereby waives any claims to past or to future royalties attributable to your interests in these wells.

By copy of this letter, RRPM is requesting EQT to initiate distribution directly to you of all current royalties, as well as all future royalties, attributable to your interests in these wells. Please be advised that EQT may require that you demonstrate that you are the current owner of the gas estate. You should work directly with EQT on that issue.

Enclosed is a W-9 Form that you will need to complete by entering your Social Security Number in Part I and by signing and dating the Certification in Part II. A self-addressed, stamped envelope is enclosed for your convenience in returning the completed form to this office.

Mr. James A. Counts  
June 7, 2013  
Page 2

If you have any questions, please do not hesitate to call me at 276-619-2583.

Sincerely,

RANGE RESOURCES-PINE MOUNTAIN, INC.

A handwritten signature in cursive script that reads "Phil Horn".

Phil Horn  
Land Manager

Enclosures

cc: Kristie Rudick, EQT  
Rita Barrett  
George Heflin, EQT  
Debbie Louthian, RRPM

## Request for Taxpayer Identification Number and Certification

Give form to the  
requester. Do not  
send to the IRS.

Print or type  
See Specific Instructions on page 2.

Name (as shown on your income tax return) <b>James A. Counts</b>	
Business name, if different from above	
Check appropriate box: <input checked="" type="checkbox"/> Individual/Sole proprietor <input type="checkbox"/> Corporation <input type="checkbox"/> Partnership <input type="checkbox"/> Limited liability company. Enter the tax classification (D=disregarded entity, C=corporation, P=partnership) ▶ ..... <input type="checkbox"/> Exempt payee <input type="checkbox"/> Other (see instructions) ▶	
Address (number, street, and apt. or suite no.) <b>4316 Kentland Drive</b>	Requester's name and address (optional)
City, state, and ZIP code <b>Woodbridge, VA 22193</b>	
List account number(s) here (optional)	

### Part I Taxpayer Identification Number (TIN)

Enter your TIN in the appropriate box. The TIN provided must match the name given on Line 1 to avoid backup withholding. For individuals, this is your social security number (SSN). However, for a resident alien, sole proprietor, or disregarded entity, see the Part I instructions on page 3. For other entities, it is your employer identification number (EIN). If you do not have a number, see *How to get a TIN* on page 3.

**Note.** If the account is in more than one name, see the chart on page 4 for guidelines on whose number to enter.

Social security number
or
Employer identification number

### Part II Certification

Under penalties of perjury, I certify that:

1. The number shown on this form is my correct taxpayer identification number (or I am waiting for a number to be issued to me), and
2. I am not subject to backup withholding because: (a) I am exempt from backup withholding, or (b) I have not been notified by the Internal Revenue Service (IRS) that I am subject to backup withholding as a result of a failure to report all interest or dividends, or (c) the IRS has notified me that I am no longer subject to backup withholding, and
3. I am a U.S. citizen or other U.S. person (defined below).

**Certification instructions.** You must cross out item 2 above if you have been notified by the IRS that you are currently subject to backup withholding because you have failed to report all interest and dividends on your tax return. For real estate transactions, item 2 does not apply. For mortgage interest paid, acquisition or abandonment of secured property, cancellation of debt, contributions to an individual retirement arrangement (IRA), and generally, payments other than interest and dividends, you are not required to sign the Certification, but you must provide your correct TIN. See the instructions on page 4.

<b>Sign Here</b>	Signature of U.S. person ▶	Date ▶
------------------	----------------------------	--------

### General Instructions

Section references are to the Internal Revenue Code unless otherwise noted.

#### Purpose of Form

A person who is required to file an information return with the IRS must obtain your correct taxpayer identification number (TIN) to report, for example, income paid to you, real estate transactions, mortgage interest you paid, acquisition or abandonment of secured property, cancellation of debt, or contributions you made to an IRA.

Use Form W-9 only if you are a U.S. person (including a resident alien), to provide your correct TIN to the person requesting it (the requester) and, when applicable, to:

1. Certify that the TIN you are giving is correct (or you are waiting for a number to be issued),
2. Certify that you are not subject to backup withholding, or
3. Claim exemption from backup withholding if you are a U.S. exempt payee. If applicable, you are also certifying that as a U.S. person, your allocable share of any partnership income from a U.S. trade or business is not subject to the withholding tax on foreign partners' share of effectively connected income.

**Note.** If a requester gives you a form other than Form W-9 to request your TIN, you must use the requester's form if it is substantially similar to this Form W-9.

**Definition of a U.S. person.** For federal tax purposes, you are considered a U.S. person if you are:

- An individual who is a U.S. citizen or U.S. resident alien,
- A partnership, corporation, company, or association created or organized in the United States or under the laws of the United States,
- An estate (other than a foreign estate), or
- A domestic trust (as defined in Regulations section 301.7701-7).

**Special rules for partnerships.** Partnerships that conduct a trade or business in the United States are generally required to pay a withholding tax on any foreign partners' share of income from such business. Further, in certain cases where a Form W-9 has not been received, a partnership is required to presume that a partner is a foreign person, and pay the withholding tax. Therefore, if you are a U.S. person that is a partner in a partnership conducting a trade or business in the United States, provide Form W-9 to the partnership to establish your U.S. status and avoid withholding on your share of partnership income.

The person who gives Form W-9 to the partnership for purposes of establishing its U.S. status and avoiding withholding on its allocable share of net income from the partnership conducting a trade or business in the United States is in the following cases:

- The U.S. owner of a disregarded entity and not the entity,



**RANGE RESOURCES®**

June 7, 2013

Mr. Marvin Counts  
2644 Pats Cane  
St. Paul, VA 24283

Re: Permanent Release of CBM Royalty  
H. F. Kiser Heirs 87.50 Acre Tract  
VC-1853, VC-2835, VC-502832, VC-536070, VC-551315,  
VC-501854, VC-537965 Wells and Future Wells  
Russell County, Virginia

Dear Mr. Counts:

As you are aware, EQT Production Company ("EQT") has drilled the above-referenced coalbed methane gas wells on the H. F. Kiser Heirs 87.50 acre tract ("Subject Tract") either under a pooling order from the Virginia Gas and Oil Board ("Board") or as voluntary drilling unit. For these wells, we are listed as having conflicting claims. Range Resources - Pine Mountain, Inc. ("RRPM") is listed as claiming under a coal title, and you or your predecessors in title are listed as claiming under a gas title. The plats indicating the location of each well within the operating unit is enclosed for your reference.

EQT, as operator of the units, has placed or will place all royalty proceeds attributable to conflicting claims into an escrow or suspense account. In order to allow release of the royalty proceeds, RRPM hereby waives any claims to past or to future royalties attributable to your interests in these wells.

By copy of this letter, RRPM is requesting EQT to initiate distribution directly to you of all current royalties, as well as all future royalties, attributable to your interests in these wells. Please be advised that EQT may require that you demonstrate that you are the current owner of the gas estate. You should work directly with EQT on that issue.

Enclosed is a W-9 Form that you will need to complete by entering your Social Security Number in Part I and by signing and dating the Certification in Part II. A self-addressed, stamped envelope is enclosed for your convenience in returning the completed form to this office.

Mr. Marvin Counts  
June 7, 2013  
Page 2

If you have any questions, please do not hesitate to call me at 276-619-2583.

Sincerely,

RANGE RESOURCES-PINE MOUNTAIN, INC.

A handwritten signature in cursive script that reads "Phil Horn".

Phil Horn  
Land Manager

Enclosures

cc: Kristie Rudick, EQT  
Rita Barrett  
George Heflin, EQT  
Debbie Louthian, RRPM

## Request for Taxpayer Identification Number and Certification

Give form to the  
requester. Do not  
send to the IRS.

Print or type See Specific Instructions on page 2.	Name (as shown on your income tax return) <b>Marvin Counts</b>	
	Business name, if different from above	
	Check appropriate box: <input checked="" type="checkbox"/> Individual/Sole proprietor <input type="checkbox"/> Corporation <input type="checkbox"/> Partnership <input type="checkbox"/> Limited liability company. Enter the tax classification (D=disregarded entity, C=corporation, P=partnership) ▶ ..... <input type="checkbox"/> Exempt payee <input type="checkbox"/> Other (see instructions) ▶	
	Address (number, street, and apt. or suite no.) <b>2644 Pats Cane</b>	Requester's name and address (optional)
	City, state, and ZIP code <b>St. Paul, VA 24283</b>	
	List account number(s) here (optional)	

**Part I Taxpayer Identification Number (TIN)**

Enter your TIN in the appropriate box. The TIN provided must match the name given on Line 1 to avoid backup withholding. For individuals, this is your social security number (SSN). However, for a resident alien, sole proprietor, or disregarded entity, see the Part I instructions on page 3. For other entities, it is your employer identification number (EIN). If you do not have a number, see *How to get a TIN* on page 3.

**Note.** If the account is in more than one name, see the chart on page 4 for guidelines on whose number to enter.

Social security number	
OR	
Employer identification number	

**Part II Certification**

Under penalties of perjury, I certify that:

- The number shown on this form is my correct taxpayer identification number (or I am waiting for a number to be issued to me), and
- I am not subject to backup withholding because: (a) I am exempt from backup withholding, or (b) I have not been notified by the Internal Revenue Service (IRS) that I am subject to backup withholding as a result of a failure to report all interest or dividends, or (c) the IRS has notified me that I am no longer subject to backup withholding, and
- I am a U.S. citizen or other U.S. person (defined below).

**Certification instructions.** You must cross out item 2 above if you have been notified by the IRS that you are currently subject to backup withholding because you have failed to report all interest and dividends on your tax return. For real estate transactions, item 2 does not apply. For mortgage interest paid, acquisition or abandonment of secured property, cancellation of debt, contributions to an individual retirement arrangement (IRA), and generally, payments other than interest and dividends, you are not required to sign the Certification, but you must provide your correct TIN. See the instructions on page 4.

Signature of U.S. person ▶	Date ▶
----------------------------	--------

**General Instructions**

Section references are to the Internal Revenue Code unless otherwise noted.

**Purpose of Form**

A person who is required to file an information return with the IRS must obtain your correct taxpayer identification number (TIN) to report, for example, income paid to you, real estate transactions, mortgage interest you paid, acquisition or abandonment of secured property, cancellation of debt, or contributions you made to an IRA.

Use Form W-9 only if you are a U.S. person (including a resident alien), to provide your correct TIN to the person requesting it (the requester) and, when applicable, to:

- Certify that the TIN you are giving is correct (or you are waiting for a number to be issued),
- Certify that you are not subject to backup withholding, or
- Claim exemption from backup withholding if you are a U.S. exempt payee. If applicable, you are also certifying that as a U.S. person, your allocable share of any partnership income from a U.S. trade or business is not subject to the withholding tax on foreign partners' share of effectively connected income.

**Note.** If a requester gives you a form other than Form W-9 to request your TIN, you must use the requester's form if it is substantially similar to this Form W-9.

**Definition of a U.S. person.** For federal tax purposes, you are considered a U.S. person if you are:

- An individual who is a U.S. citizen or U.S. resident alien,
- A partnership, corporation, company, or association created or organized in the United States or under the laws of the United States,
- An estate (other than a foreign estate), or
- A domestic trust (as defined in Regulations section 301.7701-7).

**Special rules for partnerships.** Partnerships that conduct a trade or business in the United States are generally required to pay a withholding tax on any foreign partners' share of income from such business. Further, in certain cases where a Form W-9 has not been received, a partnership is required to presume that a partner is a foreign person, and pay the withholding tax. Therefore, if you are a U.S. person that is a partner in a partnership conducting a trade or business in the United States, provide Form W-9 to the partnership to establish your U.S. status and avoid withholding on your share of partnership income.

The person who gives Form W-9 to the partnership for purposes of establishing its U.S. status and avoiding withholding on its allocable share of net income from the partnership conducting a trade or business in the United States is in the following cases:

- The U.S. owner of a disregarded entity and not the entity,



June 7, 2013

Ms. Glenda Sue Taylor  
4316 Kentland Drive  
Woodbridge, VA 22193

Re: Permanent Release of CBM Royalty  
H. F. Kiser Heirs 87.50 Acre Tract  
VC-1853, VC-2835, VC-502832, VC-536070, VC-551315,  
VC-501854, VC-537965 Wells and Future Wells  
Russell County, Virginia

Dear Ms. Taylor:

As you are aware, EQT Production Company ("EQT") has drilled the above-referenced coalbed methane gas wells on the H. F. Kiser Heirs 87.50 acre tract ("Subject Tract") either under a pooling order from the Virginia Gas and Oil Board ("Board") or as voluntary drilling unit. For these wells, we are listed as having conflicting claims. Range Resources - Pine Mountain, Inc. ("RRPM") is listed as claiming under a coal title, and you or your predecessors in title are listed as claiming under a gas title. The plats indicating the location of each well within the operating unit is enclosed for your reference.

EQT, as operator of the units, has placed or will place all royalty proceeds attributable to conflicting claims into an escrow or suspense account. In order to allow release of the royalty proceeds, RRPM hereby waives any claims to past or to future royalties attributable to your interests in these wells.

By copy of this letter, RRPM is requesting EQT to initiate distribution directly to you of all current royalties, as well as all future royalties, attributable to your interests in these wells. Please be advised that EQT may require that you demonstrate that you are the current owner of the gas estate. You should work directly with EQT on that issue.

Enclosed is a W-9 Form that you will need to complete by entering your Social Security Number in Part I and by signing and dating the Certification in Part II. A self-addressed, stamped envelope is enclosed for your convenience in returning the completed form to this office.

Ms. Glenda Sue Taylor

June 7, 2013

Page 2

If you have any questions, please do not hesitate to call me at 276-619-2583.

Sincerely,

RANGE RESOURCES-PINE MOUNTAIN, INC.

A handwritten signature in black ink that reads "Phil Horn". The signature is written in a cursive style with a large initial "P" and a long, sweeping underline.

Phil Horn  
Land Manager

Enclosures

cc: Kristie Rudick, EQT  
Rita Barrett  
George Heflin, EQT  
Debbie Louthian, RRPM

## Request for Taxpayer Identification Number and Certification

Give form to the  
requester. Do not  
send to the IRS.

Print or type See Specific instructions on page 2.	Name (as shown on your income tax return) <b>Glenda Sue Taylor</b>	
	Business name, if different from above	
	Check appropriate box: <input checked="" type="checkbox"/> Individual/Sole proprietor <input type="checkbox"/> Corporation <input type="checkbox"/> Partnership <input type="checkbox"/> Limited liability company. Enter the tax classification (D=disregarded entity, C=corporation, P=partnership) ▶ ..... <input type="checkbox"/> Exempt payee <input type="checkbox"/> Other (see instructions) ▶	
	Address (number, street, and apt. or suite no.) <b>4316 Kentland Drive</b>	Requester's name and address (optional)
	City, state, and ZIP code <b>Woodbridge, VA 22193</b>	
List account number(s) here (optional)		

**Part I Taxpayer Identification Number (TIN)**

Enter your TIN in the appropriate box. The TIN provided must match the name given on Line 1 to avoid backup withholding. For individuals, this is your social security number (SSN). However, for a resident alien, sole proprietor, or disregarded entity, see the Part I instructions on page 3. For other entities, it is your employer identification number (EIN). If you do not have a number, see *How to get a TIN* on page 3.

**Note.** If the account is in more than one name, see the chart on page 4 for guidelines on whose number to enter.

	<input checked="" type="checkbox"/> Social security number _____                                                                      or <input type="checkbox"/> Employer identification number _____
--	---

**Part II Certification**

Under penalties of perjury, I certify that:

- The number shown on this form is my correct taxpayer identification number (or I am waiting for a number to be issued to me), and
- I am not subject to backup withholding because: (a) I am exempt from backup withholding, or (b) I have not been notified by the Internal Revenue Service (IRS) that I am subject to backup withholding as a result of a failure to report all interest or dividends, or (c) the IRS has notified me that I am no longer subject to backup withholding, and
- I am a U.S. citizen or other U.S. person (defined below).

**Certification instructions.** You must cross out item 2 above if you have been notified by the IRS that you are currently subject to backup withholding because you have failed to report all interest and dividends on your tax return. For real estate transactions, item 2 does not apply. For mortgage interest paid, acquisition or abandonment of secured property, cancellation of debt, contributions to an individual retirement arrangement (IRA), and generally, payments other than interest and dividends, you are not required to sign the Certification, but you must provide your correct TIN. See the instructions on page 4.

<b>Sign Here</b>	Signature of U.S. person ▶	Date ▶
------------------	----------------------------	--------

### General Instructions

Section references are to the Internal Revenue Code unless otherwise noted.

### Purpose of Form

A person who is required to file an information return with the IRS must obtain your correct taxpayer identification number (TIN) to report, for example, income paid to you, real estate transactions, mortgage interest you paid, acquisition or abandonment of secured property, cancellation of debt, or contributions you made to an IRA.

Use Form W-9 only if you are a U.S. person (including a resident alien), to provide your correct TIN to the person requesting it (the requester) and, when applicable, to:

- Certify that the TIN you are giving is correct (or you are waiting for a number to be issued),
- Certify that you are not subject to backup withholding, or
- Claim exemption from backup withholding if you are a U.S. exempt payee. If applicable, you are also certifying that as a U.S. person, your allocable share of any partnership income from a U.S. trade or business is not subject to the withholding tax on foreign partners' share of effectively connected income.

**Note.** If a requester gives you a form other than Form W-9 to request your TIN, you must use the requester's form if it is substantially similar to this Form W-9.

**Definition of a U.S. person.** For federal tax purposes, you are considered a U.S. person if you are:

- An individual who is a U.S. citizen or U.S. resident alien,
- A partnership, corporation, company, or association created or organized in the United States or under the laws of the United States,
- An estate (other than a foreign estate), or
- A domestic trust (as defined in Regulations section 301.7701-7).

**Special rules for partnerships.** Partnerships that conduct a trade or business in the United States are generally required to pay a withholding tax on any foreign partners' share of income from such business. Further, in certain cases where a Form W-9 has not been received, a partnership is required to presume that a partner is a foreign person, and pay the withholding tax. Therefore, if you are a U.S. person that is a partner in a partnership conducting a trade or business in the United States, provide Form W-9 to the partnership to establish your U.S. status and avoid withholding on your share of partnership income.

The person who gives Form W-9 to the partnership for purposes of establishing its U.S. status and avoiding withholding on its allocable share of net income from the partnership conducting a trade or business in the United States is in the following cases:

- The U.S. owner of a disregarded entity and not the entity,



June 7, 2013

Mr. Hancle Counts  
16486 South St. Paul Street  
St. Paul, VA 24283

Re: Permanent Release of CBM Royalty  
H. F. Kiser Heirs 87.50 Acre Tract  
VC-1853, VC-2835, VC-502832, VC-536070, VC-551315,  
VC-501854, VC-537965 Wells and Future Wells  
Russell County, Virginia

Dear Mr. Counts:

As you are aware, EQT Production Company ("EQT") has drilled the above-referenced coalbed methane gas wells on the H. F. Kiser Heirs 87.50 acre tract ("Subject Tract") either under a pooling order from the Virginia Gas and Oil Board ("Board") or as voluntary drilling unit. For these wells, we are listed as having conflicting claims. Range Resources - Pine Mountain, Inc. ("RRPM") is listed as claiming under a coal title, and you or your predecessors in title are listed as claiming under a gas title. The plats indicating the location of each well within the operating unit is enclosed for your reference.

EQT, as operator of the units, has placed or will place all royalty proceeds attributable to conflicting claims into an escrow or suspense account. In order to allow release of the royalty proceeds, RRPM hereby waives any claims to past or to future royalties attributable to your interests in these wells.

By copy of this letter, RRPM is requesting EQT to initiate distribution directly to you of all current royalties, as well as all future royalties, attributable to your interests in these wells. Please be advised that EQT may require that you demonstrate that you are the current owner of the gas estate. You should work directly with EQT on that issue.

Enclosed is a W-9 Form that you will need to complete by entering your Social Security Number in Part I and by signing and dating the Certification in Part II. A self-addressed, stamped envelope is enclosed for your convenience in returning the completed form to this office.

Mr. Hancle Counts  
June 7, 2013  
Page 2

If you have any questions, please do not hesitate to call me at 276-619-2583.

Sincerely,

RANGE RESOURCES-PINE MOUNTAIN, INC.

A handwritten signature in cursive script that reads "Phil Horn".

Phil Horn  
Land Manager

Enclosures

cc: Kristie Rudick, EQT  
Rita Barrett  
George Heflin, EQT  
Debbie Louthian, RRPM

## Request for Taxpayer Identification Number and Certification

Give form to the  
requester. Do not  
send to the IRS.

Print or type See Specific Instructions on page 2.	Name (as shown on your income tax return) <b>Hance Counts</b>	
	Business name, if different from above	
	Check appropriate box: <input checked="" type="checkbox"/> Individual/Sole proprietor <input type="checkbox"/> Corporation <input type="checkbox"/> Partnership <input type="checkbox"/> Limited liability company. Enter the tax classification (D=disregarded entity, C=corporation, P=partnership) ▶ ..... <input type="checkbox"/> Exempt payee <input type="checkbox"/> Other (see instructions) ▶	
	Address (number, street, and apt. or suite no.) <b>16486 South St. Paul Street</b>	Requester's name and address (optional)
	City, state, and ZIP code <b>St. Paul, VA 24283</b>	
List account number(s) here (optional)		

### Part I Taxpayer Identification Number (TIN)

Enter your TIN in the appropriate box. The TIN provided must match the name given on Line 1 to avoid backup withholding. For individuals, this is your social security number (SSN). However, for a resident alien, sole proprietor, or disregarded entity, see the Part I instructions on page 3. For other entities, it is your employer identification number (EIN). If you do not have a number, see *How to get a TIN* on page 3.

Social security number
OR
Employer identification number

**Note.** If the account is in more than one name, see the chart on page 4 for guidelines on whose number to enter.

### Part II Certification

Under penalties of perjury, I certify that:

1. The number shown on this form is my correct taxpayer identification number (or I am waiting for a number to be issued to me), and
2. I am not subject to backup withholding because: (a) I am exempt from backup withholding, or (b) I have not been notified by the Internal Revenue Service (IRS) that I am subject to backup withholding as a result of a failure to report all interest or dividends, or (c) the IRS has notified me that I am no longer subject to backup withholding, and
3. I am a U.S. citizen or other U.S. person (defined below).

**Certification instructions.** You must cross out item 2 above if you have been notified by the IRS that you are currently subject to backup withholding because you have failed to report all interest and dividends on your tax return. For real estate transactions, item 2 does not apply. For mortgage interest paid, acquisition or abandonment of secured property, cancellation of debt, contributions to an individual retirement arrangement (IRA), and generally, payments other than interest and dividends, you are not required to sign the Certification, but you must provide your correct TIN. See the instructions on page 4.

<b>Sign Here</b>	Signature of U.S. person ▶	Date ▶
------------------	----------------------------	--------

## General Instructions

Section references are to the Internal Revenue Code unless otherwise noted.

### Purpose of Form

A person who is required to file an information return with the IRS must obtain your correct taxpayer identification number (TIN) to report, for example, income paid to you, real estate transactions, mortgage interest you paid, acquisition or abandonment of secured property, cancellation of debt, or contributions you made to an IRA.

Use Form W-9 only if you are a U.S. person (including a resident alien), to provide your correct TIN to the person requesting it (the requester) and, when applicable, to:

1. Certify that the TIN you are giving is correct (or you are waiting for a number to be issued),
2. Certify that you are not subject to backup withholding, or
3. Claim exemption from backup withholding if you are a U.S. exempt payee. If applicable, you are also certifying that as a U.S. person, your allocable share of any partnership income from a U.S. trade or business is not subject to the withholding tax on foreign partners' share of effectively connected income.

**Note.** If a requester gives you a form other than Form W-9 to request your TIN, you must use the requester's form if it is substantially similar to this Form W-9.

**Definition of a U.S. person.** For federal tax purposes, you are considered a U.S. person if you are:

- An individual who is a U.S. citizen or U.S. resident alien,
- A partnership, corporation, company, or association created or organized in the United States or under the laws of the United States,
- An estate (other than a foreign estate), or
- A domestic trust (as defined in Regulations section 301.7701-7).

**Special rules for partnerships.** Partnerships that conduct a trade or business in the United States are generally required to pay a withholding tax on any foreign partners' share of income from such business. Further, in certain cases where a Form W-9 has not been received, a partnership is required to presume that a partner is a foreign person, and pay the withholding tax. Therefore, if you are a U.S. person that is a partner in a partnership conducting a trade or business in the United States, provide Form W-9 to the partnership to establish your U.S. status and avoid withholding on your share of partnership income.

The person who gives Form W-9 to the partnership for purposes of establishing its U.S. status and avoiding withholding on its allocable share of net income from the partnership conducting a trade or business in the United States is in the following cases:

- The U.S. owner of a disregarded entity and not the entity,